THE INTELLIGENCER
Founded in 1834
Merged in 1930 with
The Ontario, founded 1870

The Intelligencer

Second Class Mail Registration Number 1714

BELLEVILLE, ONTARIO, FRIDAY, SEPTEMBER 1, 1972

12c Per Copy

THE WEATHER
SATURDAY —
Cloudy
Low Tonight 60
High Tomorrow 80

Commons Hustles To Get Ports Open

Harry Mulhall

Best of All

Michael Hawkins, 11 and Cindy McGaughey, 12, put final touches to puppets for performance which will highlight project involving group of Belleville youngsters during past month. Production of the puppets was all the work of members of the children's section of city's Corby public library, who will animate them soon for a special occasion. For details, see page 2.

One-shot Trade Aid

Japan to Pay Billion For Goods from U.S.

HONOLULU (AP) — President Nixon and Premier Kakuei Tanaka of Japan wind up their meeting today, reaching accord on a one-shot Japanese effort to ease the plight of the United States dollar.

The agreement, to be spelled out in a joint communique, envisages Japanese orders for more than $1 billion of U.S. goods, with the bulk to be paid for in advance.

U.S. officials had hoped to leave Honolulu with an agreement on longer-range solutions to a deficit in U.S. trade dealing with Japan. Such matters, however, are being left largely to future negotiations.

Nixon and Tanaka were said to have spent a third of their time in private talks Thursday discussing trade matters. Sitting in on their initial discussion were Henry A. Kissinger, the president's foreign policy adviser, and Nobuhiko Ushiba, Japan's ambassador to the U.S.

While they met at the Kuilima hotel on Oahu's north shore, U.S. State Secretary William P. Rogers and Foreign Minister Masayoshi Ohira of Japan presided at a companion conference of other officials from the two countries. They were joined for an hour by Nixon and Tanaka.

After a final meeting and issuance of the communique, Nixon flies back to his San Clemente, Calif., home Friday night.

Trade was the key topic in view of pressure on the U.S. dollar resulting from Japan's currently estimated $3.8-billion surplus in commercial dealings with the United States.

However, Nixon and Tanaka also spent time talking about developing ties between their two countries and mainland China. Tanaka is expected to visit Peking in about a month.

U.S. officials had been anxious for assurances that any move toward diplomatic relations between Tokyo and Peking would not weaken the American-Japanese mutual security treaty.

Ronald L. Ziegler, Nixon's press secretary, said after the initial session that the Americans were confident Japan would do nothing to affect the treaty adversely.

Davis Has Luncheon With British Minister

LONDON (CP) — Despite a reported cold and laryngitis, Ontario Premier William Davis drove off into the English countryside today for a luncheon meeting with Environment Minister Peter Walker.

Informants said Walker invited Davis to visit his Worcestershire farm, about 120 miles northwest of London.

Davis and his party were invited to remain there for lunch, probably returning to London later in the day.

As the premier continued with his engagements, mixing sightseeing with business discussions, it appeared less likely that he would cut off his visit before his scheduled Sunday departure.

One of the first moves by the premier's aides, after Provincial Treasurer Darcy McKeough announced his resignation in Toronto Thursday, was to attempt to secure an earlier flight home. But they said they found there weren't sufficient seats available for the party Saturday and it appeared the group might leave Sunday, though possibly on an earlier flight than previously planned.

U.S. Government Unlikely to Aid Stranded Tourists

WASHINGTON (AP) — Two United States government agencies predict many more Americans who have taken charter tourist U.S. flights to Europe this year will find themselves without a ticket home.

But the state department says it's not at all sympathetic with demands that it bail the stranded travellers out by giving them free rides.

One group of 122 U.S. tourists finally flew home from London Thursday—their way paid by British businesses—after three nights camping in a Gatwick Airport lounge and countless exchanges with the U.S. embassy.

They were stranded because the charter company handling their flight—Daedulus Travel Inc.—announced it was "suspending operations."

State department spokesman Charles Bray said the U.S. embassy in London did what it could, including offering loans to those who might claim they were destitute, but drew the line against demands for a free ride home at U.S. taxpayers' expense.

PCs Favor Labor Board

OTTAWA (CP) — Progressive Conservative Leader Robert Stanfield nailed a plank to his party's election platform Thursday when speaking in the Commons on legislation to re-open the British Columbia ports.

He said if his party forms the next federal government he will take urgent steps to set up a "public interest disputes commission" to deal with such things as the port closure.

"I do not say that this is a magic wand," he said, "but I can see that in this situation, for example, such a commission could have played an active, constructive role in anticipating these difficulties and in trying to resolve them long before the difficulties which resulted in a work stoppage came to a head."

He said the commission would consist of men and women with wide experience in the field "who know the problems and who are independent in their thinking."

"The recommendations of such a body would have a degree of moral force that would make anybody, employer, union or government, think twice before ignoring them."

New System Detects Oil Spills

AZUSA, Calif. (AP) — The United States Coast Guard is developing a system with several airborne eyes for spotting oil spills at sea—and pinning the blame on the ships that cause them.

The device will map the location and size of spills in all kinds of weather, in daylight and darkness.

It also will make a film record of spill and ship for evidence in prosecuting violators of international oil spill agreements.

By 1975 the coast guard plans to have the equipment installed in airplanes which will patrol the country's shores, scanning a 50-mile offshore strip of ocean, spokesmen say.

Although accidental spills such as those resulting from collisions are a big pollution problem, the coast guard says "operational spills" are probably more serious in total effect. Many of these result from ships pumping bilges or cleaning oil tanks in coastal waters without reporting it.

Liberals Confer

Prime Minister Trudeau talks with Liberal caucus chairman Jean Roy (right) while on his way to attend an emergency sitting of Parliament. (CP Picture)

News Briefs

Chinese Envoy President

UNITED NATIONS (Reuter) — China assumes the presidency of the Security Council today for the first time since the United Nations recognized the Peking government. The presidency rotates month by month according to the English alphabet.

Dentists Too Few

HAMILTON (CP) — John Munro, national health and welfare minister, told a group of senior citizens Thursday that expense and a shortage of dentists prohibited the government from including dental care under medical insurance.

Cure Bad As Car Fumes

NEW YORK (AP) — Anti-pollution equipment being considered by the automobile industry may itself be hazardous to humans says Dr. William D. Balgord, senior research scientist for the state's department of environmental conservation. He is concerned about metals being considered for a device called a catalytic converter. The converter would be designed to burn up the hydrocarbons and carbon monoxide that are not burned up during the combustion process.

Crayfish Stay Slim

PETERBOROUGH, Ont. (CP) — Biology researchers at Trent University here have isolated a hormone in crayfish that they believe might provide information leading to the control of obesity and some heart diseases.

Dr. David Carlisle said the researchers discovered a fat-controlling hormone in the crayfish while carrying out a study of pesticide deposits in marine life.

Sadat Plans Visit

CAIRO (Reuter) — President Anwar Sadat will visit the United Nations in New York towards the end of the year, diplomatic sources said today.

Voting Date Real Issue

By DAVE THOMAS

OTTAWA (CP) — Parliament and the people will know by sometime this evening whether there will be a federal election Oct. 30, prime date for a fall vote.

It all depends on two things: whether the Commons and the Senate have approved emergency legislation sending striking British Columbia dockers back to work and, primarily, whether Prime Minister Trudeau has confidence in the mood of the country.

The Commons dealt quickly Thursday with the first stages of debate on the back-to-work bill and was expected to pass it on to the Senate this afternoon, probably for speedy approval followed by the royal assent that would make it law.

The bill would start the 3,300 striking longshoremen in B.C. ports loading grain that has been piling up since Aug. 7, angering both Asian buyers and Prairie farmers.

Chief Electoral Officer Jean-Marc Hamel has said that today is the latest possible time he could organize an Oct. 30 vote and, because of weather conditions and impending winter unemployment, a later elec-

ELECTION
(Continued on Page 3)

IRA Under Pressure To Call off Bombings

From REUTER-AP

BELFAST (CP) — The militant Provisional wing of the Irish Republican Army was under mounting pressure today to call off the bombing campaign that has caused dozens of deaths across Northern Ireland.

As leaders of the Northern Ireland Civil Rights Association prepared to travel to Dublin to intercede with Provisional Chiefs, the Official wing of the IRA joined in criticism of the militants.

But most observers doubted that the Provisionals, who are believed to have held on to much of their support in Roman Catholic areas of the north despite the bomb deaths, would pay any heed to pleas for a bombing moratorium.

Only three days ago the Provisional command in Dublin issued a warning that their organization will continue the struggle to drive Britain out of the north "relentlessly and ruthlessly."

The official IRA, in a statement issued Thursday night in Ulster's second city of Londonderry, described the bombings as "mindless and self-destructive" and denied that the Provisionals have any mandate from people for their tactics.

"When ever did they consult the people on their views of the bombing of shops, hotels, garages and restaurants?" the statement asked. "And especially, when did they ever ask the workers of the various factories whom they blasted out of work continuously?"

The Marxist-leaning Officials, still observing a three-month-old truce in operations against the British Army here, have frequently clashed with the Provisionals, a more traditionally nationalistic grouping over tactics in the republican struggle.

The Londonderry statement was issued only a few hours after the civil rights association, a body which has strong support among Catholics, said most people in Ulster feel "revulsion" at the Provisionals' "murderous activity."

Inside Your Intelligencer

CNE Airshow preview enjoyed by select few at CFB Trenton. Page 2.

- Conservation authority takes action against fly-in camp operator. Page 2.

Swimmers Win Two Silver Medals for Canada

Swimmers brought Canada its first medals of the Munich Olympic Games on Thursday. Left, Leslie Cliff of Vancouver won a silver in the women's 400-metre medley and Italy's Novella Callegaris (with her) won the bronze. At right Bruce Robertson of Vancouver, on left, won silver medal in the 100-metre butterfly and here chats with gold medal winner Mark Spitz of the U.S. (CP Photo)

THE WEATHER

Synopsis: A major change in the weather pattern is beginning across the central part of the continent, the result of an enormous mass of cool air that is expected to reach all but southern Ontario by Saturday. Warm sunny weather is therefore forecast for the lower lakes. Unsettled weather can be expected with some showery activity in southern Ontario Saturday.

TEMPERATURES

	Max.	Min.
Today	83	62
One Year Ago	74	46

Today's Chuckle

Child's bedtime complaint: "What did you bring that book I didn't want to be read to out of up for?"

Suit Filed Against Fly-in Fishing Camp

The Moira River Conservation Authority will seek a court injunction to restrain a Peterborough area resort operator from trespassing on authority property at Lingham Lake, 20 miles north of Madoc.

The court action is against Kenneth Wyatt, who Authority officials claim has camps on Lingham Lake to which he flies fishing parties.

The statement of claim has been issued and Mr. Wyatt has been served with the writ but the case is not expected to be heard before the fall. City barrister Robert Temple is acting for the Moira River Authority.

Lingham Lake is a man-made body of water formed by the construction of a dam on Black River, which is under the control of the authority.

Mr. Wyatt has declined to comply with Authority requests to vacate the Lingham Lake property and last fall padlocks were ordered placed on camp doors.

But, an authority spokesman said Mr. Wyatt's fishing camps at Lingham Lake were found to be again in use this summer.

HEARING AID SUPPLIES
WE CARRY
ZENITH
WIDEX AND OTICON AIDS
FRESH BATTERIES FOR ALL AIDS IN STOCK
ASK ABOUT OUR 10% DISCOUNT PLAN
HITCHON'S
340 FRONT STREET

Chamber Supports Area Campground

Coping with the burgeoning ranks of tent and trailer tourists in the area has long been recognized as a priority by those responsible for tourist promotion locally, says Chamber of Commerce manager Don Sutton.

Despite committees and studies there is still no properly serviced campground in the immediate Belleville area.

However, the Chamber manager, in an interview yesterday said plans are now afoot for the building of camping park outside Belleville city limits in one of the adjacent townships. The park will be built by private interests.

He declined to give further details of the project at this time.

Sutton did indicate that the Belleville Chamber of Commerce would be involved both in seeing the development realized and in promoting it once it is in operation.

He said the chamber has received about 200 inquiries this summer from campers and trailer owners seeking suitable accommodation near the city.

Newsmakers

Potter Abroad

Ontario's Health Minister, Dr. R. T. Potter left today for three weeks in Amsterdam, Germany and Great Britain, accompanied by David Archibald, director of the Ontario Addiction Research Foundation. Dr. Potter will attend a world conference in drug addiction in Amsterdam and later study medical care delivery systems in Germany and Great Britain.

Winners Local

All three winners of the August Yardmen Benefit Fund draw were from the Quinte district. Mrs. Gloria Stapley of RR 6, Belleville, won the first prize of $9,000. C. Barkett, who sold her the ticket received $700. Second prize winner was Mrs. Olive Weeks of Picton, who won $4,750. The H and K Restaurant, seller of the ticket, won $700. Sherman McFadden won the third prize of $2,750 and W. E. McCoy, who sold the ticket received $600. A total of $19,000 will be drawn for in September.

CORRECTION
THE PRICES IN LOBLAW'S ADVERTISEMENT IN WEDNESDAY'S PAPER SHOULD HAVE READ
SPECIAL VALUE! WITH PORK
Van Camp's Beans 4 14 FL. OZ. TINS 99¢
SPECIAL VALUE!
Del Monte Fancy Peas 5 10 FL. OZ. TINS 59¢
LOBLAWS

NO MILK DELIVERY
MONDAY, SEPT. 4th
BECAUSE OF LABOR DAY
● PLEASE STOCK UP SATURDAY
● REGULAR DELIVERY TUESDAY
DAIRY STORE OPEN MONDAY FROM 9 A.M. TO 10 P.M.
REID'S DAIRY
17 PARKER STREET 968-9200

Max Factor
Avocado Lemon
16-oz. Moisturizer $3.25
7.8 Cleansing Facial Cream $3.00
Geen's Prescription Pharmacy
OVER 135 YEARS OF FRIENDLY SERVICE
Open 7 Days a Week
PHONE 962-4551—WE DELIVER

Jean Marie Mulvihill Puts Puppets to Work

Puppets for Storytime Created by Children

Making funny faces can be a serious business for some youngsters.

Like the seven young members of the children's branch of the Belleville Public Library, for instance.

For the past month they've been making those puppets with the funny faces that are leading actors in the traditional Punch and Judy shows.

The results of their labors will be seen by their fellow members when the branch renews its weekly storytime series each Saturday morning starting Sept. 9.

Such shows also are part of the series' yearly debut, although in other years the productions have been the work of library staff.

This year, however, says children's librarian Jean Smith, it was decided to let the youngsters create the puppets — with highly satisfactory results as far as she's concerned.

The storytime sessions have been a regular feature at the library for the past six years and the members themselves are urged to participate. Its objectives include encouraging youngsters to express themselves and increase their interest in books.

CNE Preview

By IAN ROBERTSON
Staff Reporter

TRENTON — The skies above the Canadian Forces Base here were thick with aircraft activity yesterday. . . the type of activity usually reserved for Air Force Day or special events of that nature.

Fighters and bombers performed intricate and sometimes spectacular manoeuvres. Helicopters hovered within yards of the Bay of Quinte, and parachutists dropped from the skies, carrying colored smoke cannisters, several of the men waving Canadian and Ontario flags.

Unfortunately, for most residents of the area, the dress rehearsal performances by Canadian International Air Show participants, went unnoticed. The public wasn't invited, and only a few hundred were able to watch from a distance at vantage points on the air base.

Each year the Canadian Armed Forces practise the program which they will present to thousands of visitors at the Canadian National Exhibition in Toronto.

There was no change in the forces' requirements for a rehearsal yesterday, and members of the local press and radio, as well as those flown in from Toronto and Hamilton, were out in force to view the show from Baker Island. For several days before this dress rehearsal, motorists travelling along Highway 2, have been observing the arrival of additional aircraft from several Canadian bases as well as a contingent of Royal Air Force planes.

With the rehearsal air show scheduled to begin at 2:30 p.m., invited guests and members of the news media were given a chance to view several of the aircraft and meet crews who would be taking part in the CNE air show between Sept. 1 and 4.

The 11 types of aircraft performing over Quinte skies included CF-5s, CF-101s, CF-104s, Hercules, the soon-to-be-retired. Argus, Tutor trainers, Trackers, Snowbirds, plus Huey, Labrador and Sea King helicopters.

Several of these, manned by personnel from almost every part of Canada, were on display before the show.

Although two Harrier aircraft will perform at the CNE, they were not at CFB Trenton for rehearsals. In fact, while the British Vulcan bomber, Nimrod anti-submarine and patrol plane, Belfast freighter and Victor tanker were on view, they did not perform yesterday.

Flypasts, smoke-trailed loops and aerial rolls were performed by the various pilots. Helicopters flew overhead in formation, hovering above the bay for minutes, and then disappeared over the horizon.

The Canadian forces will form only a part of the giant air show in Toronto this weekend. Not only will British airmen perform, but the United States air force and army will be on hand, as will flyers of more antique and vintage craft.

German Fokker will meet English Spitfire; and Fairy Firefly, Japanese Zero, P-38 Lightning, Sopwith Pup, Ford Trimotor and Boeing 247 (only one of 200-300 manufactured still flying) plus a host of others, will perform in a variety of styles.

There will be water bombing by the department of natural resources, rescue operations by Canadian Forces, stunt flying and wing walkers, sport parachuting and for the first time since manufacturer's displays, the U.S. Air Force will bring their F-111 fighter into public view.

Fire Guts Dress Shop

PICTON (Staff) — Fire last night gutted Fraser's Grey Room, a high fashion Picton dress shop, owned by George Fraser.

Cause of the fire, which apparently started in the boiler room, is unknown. Smoke was detected in the windows of the shop shortly after 11 p.m. by patrolling Picton police constables Guy Brown and Harry Sisty.

An alarm was turned in and Picton firefighters battled smoke and flames until 1 a.m. today.

A spokesman for the fire department said there were few flames but the store was filled completely with smoke, and all merchandise was damaged extensively. No one was in the building at the time of the fire.

The two-story business block is owned by Thomas Carruthers of Belleville. An upper office is occupied by the Prince Edward county bureau of The Intelligencer. The Picton fire department today was unable to release an estimate of the damages. George Fraser, owner of the Grey Room is a long time Picton clothing retailer. His father, the late Frith Fraser operated one of Picton's first department stores.

CARPENTRY
Renovations, repairs, recreation rooms, kitchen cupboards, etc. Free appraising. No job too small.
WM. F. SOBLE
DIAL 962-5696

PASSPORT PHOTOS
WM. E. RILEY
PHOTOGRAPHER LTD.

Funeral Pre-Arrangements
Thoughtful people, for various reasons, pre-arrange funeral details. Funeral counselling is available by appointment without obligation.
Grant Funeral Home
68 Front Street, North
Phone 968-9119
BELLEVILLE, ONTARIO

ALLAN VANCLIEF

Coming Events

THE HASTINGS MANOR BAZAAR and Tea will be held at the manor on Wednesday, Oct. 18th, 2 p.m. to 4 p.m.

SAT., SEPT. 2ND, 8 P.M. COME FOR fun, to Tamworth Comm. Centre, "Fabulous Fidler Mills Jamboree" produced for the Arena Fund by Jack and Dorothy McCaughen, starring Fiddle Champion Graham Townsend and the Terrific Country Junction Don and Tony TV Band from Nashville, Tenn. and a cast of 15 local and regional entertainers. Oldtime dance after the Jamboree. Advance tickets $2.00. At door $2.50. Students under 16 yrs. $1.00. Under 12 yrs. 50 cts. Tickets on sale at Bud's Variety, Napanee, Centreville Store, Bluebird Restaurant, Tweed, Corner Store, Tamworth, Roluf's Music Centre, Belleville and Jack's Appliance in Stirling.
Ag28-30-31-S1

BUS TRIPS TO CNE, SEPT. 1, 2, 3. Telephone McGinnis Coach Tours 962-6644. Ag29-6t

EMMANUEL BAPTIST CHURCH Services, Bellina Drive (East End), resume this Sunday, Sept. 3rd, 11 a.m. Welcome. Ag31-3t

RESERVE YOUR TICKETS NOW! for "Oktoberfest", Tuesday, Oct. 3 9 to 1 a.m., Royal Canadian Legion Hall, Women's Sales and Advertising Club Birthday Party. Tickets limited! $2.50 each, includes souvenir Steins. Available at Roluf's or Advance Cleaners. Ag31-4t

IN MEMORIAM VERSES
Select your Memorial Verse from our Memorial booklet which can be seen at the Classified Advertising Counter at The Intelligencer office.

PECM Passes

PICTON (Staff) — Prince Edward County Memorial hospital has been re-accredited by the Canadian Council on Hospital Accreditation.

The PECM hospital certificate of creditation was awarded originally in 1966 and can be retained until the next official survey conducted by the council.

A survey of the hospital by field representatives examines all aspects of the hospital staff, administration and tal's conduct in relation to the quality of patient care.

Criteria for the accreditation standards include analysis of the manner in which responsibilities are handled by the board of governors, the medical taff, administration and other allied departments.

BIRTH NOTICES

REID — Gary and Pat (nee Stephens) are pleased to announce the arrival of their son Jason Stephen. Weight 9 lbs., 3½ ozs. on Wednesday, August 30, 1972 at Belleville General Hospital. A brother for Jeffrey.

DEATHS

HOLNBECK — Suddenly at Trenton Memorial Hospital on Thursday, August 31, 1972, Mrs. Maude Holnbeck. Beloved wife of Gerry Holnbeck, 298 Front St., Trenton. Dear mother of Beverley (Mrs. Patrick Dobson), Trenton, Capt. Brenda Holnbeck, Yorkton, Sask. Daughter of Mrs. Dolsie Stillwell, Cobourg. Sister of Mrs. Edna Clayton, and Mrs. Ruth Medhurst, Cobourg. Grandmother of Michael, Kim and Christie Dobson, age 57 years.

Friends are invited to call at the Weaver Funeral Home, Trenton from 2 p.m. Friday afternoon. Service will be held in the Funeral Home on Saturday, Sept. 2 at 1:30 p.m.

Interment in Mount Evergreen Cemetery. S1-2t

McCOLL, Blanche Bertha — Suddenly at her home, 695 Westview Avenue, Ottawa, on Wednesday, August 30, 1972, Blanche Bertha Lapp. Beloved wife of the late Donald McColl. Dear mother of Lola of Ottawa, Ruby (Mrs. Joe Moran) of R.R. 1 Frankford. Dear grandmother of Donald Moran of Codrington, Dennis Moran of R.R. 1 Frankford, Lawrence Moran of Carrying Place, Martha (Mrs. John Lafferty) of R.R. 4 Trenton, nine great grandchildren.

Resting at the Jones-Bowe Funeral Home, Frankford for funeral service Saturday, September 2 at 1:30 p.m.

Interment Friends Cemetery. Ag31-2t

ROBINSON, Elizabeth — At Valleyview Nursing Home, Queensville, Ontario, on Thursday, August 31, 1972, Elizabeth Robinson, Thomasburg, Ontario. Beloved wife of the late Montgomery Robinson. Dear mother of Bill, Keswick; Mrs. Edmond Griffin (Margaret), Detroit; Ross and Ed of Thomasburg; Mrs. Joe Burns (Mary), Detroit; Harry, Boyne City, Michigan; Mrs. John Kennedy (Irene), Belleville, in her 93rd year.

Resting at the Bush Funeral Home, Tweed from 2 p.m. Saturday, September 2. Funeral service in the chapel on Monday, September 4 at 2 p.m. Rev. L. Bigby officiating.

Interment Thomasburg Cemetery.

TOMPKINS, Mr. George Arthur — Passed away at the Belleville General Hospital on Thursday, August 31, 1972, George Arthur Tompkins of R.R. No. 2, Marmora, Ont., in his 83rd year. Beloved husband of the late Winnie Annie Broad. Dear father of Mrs. Charles Gombles (Verna), Toronto, Mrs. Wilbur McCoy (Vera), Little Britain, Clayton of Marmora Township. Brother of Mrs. Jack Elliott (Elizabeth), Demorestville, Hugh of Whitney. Also survived by 12 grandchildren and 2 great grandchildren.

The late Mr. Tompkins is resting at the Howden Funeral Home, Marmora from Saturday, September 2 at 2 p.m. Funeral service on Sunday, September 3 from Zion United Church at 2:30 p.m. Reverend John Peters officiating.

Interment in Zion Cemetery. S1-2t

WIGHT, Alice Elizabeth — At the Belleville General Hospital on Thursday, August 31st, 1972, Alice Elizabeth Simmons, in her 81st year. Beloved wife of the late Harry Wight and dear mother of Mrs. Marie Comi (Beatrice), Port Colborne, Charles Alexander of Marmora, Mrs. Les Garley (Phoebe), Lowbanks, Ont., and George of Port Colborne. Dear sister of Samuel Simmons, Seattle, Washington and Mrs. George Paine (Phoebe), Toronto.

Resting at the Cassidy Funeral Home, Marmora until Saturday, Sept. 2nd, thence to St. Paul's Anglican Church for service at 2 p.m. Reverend John Lombard officiating.

Interment in Zion Cemetery.

IN MEMORIAM

ALFORD — In loving memory of a dear husband, Harry, who passed away Sept. 1, 1969.
Since you've gone first and I remain,
One thing I'd have you do,
Walk slowly down the path of death,
For soon I'll follow you.
I want to know each step you take,
That I may walk the same,
For some day down that lonely road,
You'll hear me call your name.
—Lovingly remembered by wife Cassie.

ALFORD — In loving memory of a dear father and grandfather, Harry Alford who passed away Sept. 1, 1969.
Our family circle has been broken,
A link gone from our chain,
But though we're parted for awhile,
We know we'll meet again.
Some day we hope to meet you,
Some day we know not when,
We shall meet in a better land,
Never to part again.
—Always remembered by daughter Muriel, son-in-law Jerry and family.

ALFORD — In loving memory of a dear father and grandfather, Harry Alford who passed away September 1, 1969.
Peacefully, he is sleeping,
Resting from all pain,
We who loved him, sadly miss him,
But know through God, we will meet again.
—Sadly missed by daughter Marjorie son-in-law Allen and grandchildren, Stephen, Lori, Christine and Kimberly.

RANNIE — In loving memory of a dear wife and mother, Beatrice, who passed away September 1, 1971.
Your presence is ever near us,
Your love remains with us yet,
Your loved ones would never forget.
—Always remembered by Mitchell, Evelyn and Steve.

GREEN — In loving memory of a dear mother, Mabel Green, who passed away September 1, 1968.
Loving and kind in all her ways,
Upright and just to the end of her days,
Sincere and true, in her heart and mind,
Beautiful memories she left behind.
—Always remembered by son, Wayne.

GREEN — In loving memory of a dear mother, Mabel Green, who passed away September 1, 1968.
Many a day her name is spoken,
And many an hour she is in our thoughts,
A link in our family chain is broken,
She has gone from our home but not from our hearts.
—Always remembered by daughter Margaret and grandson Shawn.

GREEN — In loving memory of a dear mother, Mabel Green who passed away September 1st, 1968.
Today recalls sad memories,
Of a dear mother gone to rest,
And those who think of her today,
Are those who loved her best.
—Always remembered by daughter Joyce and son-in-law Howard.

GREEN — In loving memory of a dear mother, Mabel Green, who passed away September 1, 1968.
Sunshine passes, shadows fall,
Love's remembrance outlasts all,
And though the years be many or few,
They are filled with remembrance of you.
—Always remembered by daughter Sharon and grandchildren.

CARDS OF THANKS

The family of the late Albert M. Nickle would like to express its heartfelt thanks to its relatives, friends and neighbors for their beautiful floral arrangements, cards of sympathy and donations to the Heart and Cancer Fund. Special thanks to the MacKenzie Funeral Home, Madoc, Rev. John E. Peters, members of the Zion UCW, officers and members of Malone LOL 289 and officers and members of RBP 1035.
Freda Nickle and family.

I wish to sincerely thank Dr. H. Bateman, Dr Totten and nurses of intensive care 8th and 7th level while I was a patient in the hospital. Special thanks to my neighbors and all those who were so helpful and sent cards.
Charles White.

Election Date Big Issue

(Continued from Page 1)

tion this year is unlikely. Some speculation has been that Mr. Trudeau might go as late as Nov. 6.

Opposition parties, eager to move their already warm election machines into high gear reluctantly welcomed the bill in the Commons.

Hastily summoned from their summer recess for the emergency sitting, they accepted the action as necessary in the interests of the western economy but did not miss the chance to hit the government on grounds of political opportunism.

"There are bound to be questions which will arise as a result of these events and there is . . . confusion and uncertainty about the competence of the government in respect of the whole affair," said Conservative Leader Robert Stanfield.

"There is one thing that is crystal clear and that is the undiluted and indisputable political motivation displayed by the government in its handling of this dispute."

New Democrat Leader David Lewis, who with the rest of his party wore a red carnation in celebration of the NDP victory in Wednesday's British Columbia provincial election, echoed this feeling.

"I am certain that the voters of Canada will recognize that the timing of this particular piece of legislation was entirely political, and has much more to do with the possibility of the coming federal election than it had with the welfare of Canada."

Social Credit Leader Real Caouette, whose vigorous desk-pounding oratory attested to a healthy recovery from recent surgery, challenged the government for acting quickly to end the B.C. strike when, last spring, it waited two months before similar action to end a dock strike in Quebec ports.

"That's why people are asking if the government has one political attitude for westerners and another political another attitude, for the people of the East or the people of Quebec," he said.

The legislation would force the dockers to return to work a day after it is passed and keep them there until the end of the year, under conditions of the old contract which expired a month ago.

The two sides—the International Longshoremen's and Warehousemen's Union and the B.C. Maritime Employer's Association—are to continue negotiating, with the help of a government-appointed mediator if necessary.

An ILWU spokesman said Thursday his men will obey the back-to-work bill.

An amendment, proposed by the NDP and accepted by the government, guarantees the longshoremen a settlement retroactive to Aug. 1, when their contract expired.

The bill also would head off any possible strike this year by 500 grain handlers on the B.C. docks. Their contract expired last November and there is a threat that they could walk out if the grain companies reject an already-submitted conciliation report.

If they did vote to strike, their negotiations would be subject to the same conditions as those between the longshoremen and the shipping companies. Again, there would be guarantee of a settlement retroactive to the expiry of their last contract.

Unless Parliament passed repeat legislation, both the longshoremen and the grain handlers would be free to strike Jan. 1.

Labor Minister Martin O'Connell said he learned during a weekend trip to B.C. that an early settlement of the longshoremen's strike was virtually impossible, with both sides far apart on basic issues. He said the bill would re-open the ports without interfering with the collective bargaining process.

But Mr. Lewis said taking away the legal right to strike was direct interference with the bargaining process and gave the employer a great advantage over the workers since the employer suffered no financial loss. That was the reason for his proposal that retroactive settlements be guaranteed in the legislation itself, giving the unions something with which to bargain.

Under the terms of the retroactivity clause, the union could bargain away all or part of retroactive settlement in return for benefits in other areas.

The minister responsible for the Canadian wheat board, Otto Lang, said an immediate return to work might mean the board could catch up on its deliveries without defaulting on foreign sales contracts. But complete co-operation of farmers, railways and shippers would be required.

Conservative House Leader Gerald W. Baldwin said confidently after the adjournment that the bill should be through the Commons by early afternoon.

The Senate was to meet at 2 p.m. and was expected to pass the bill without long delay, opening the way for royal assent and an election call—if Mr. Trudeau wants one—by early evening.

Two Escapers Recaptured

WARKWORTH (Staff) — A spokesman for the Warkworth Medium Security Institute this morning informed The Intelligencer two of the remaining three escapers from the prison, have been captured by metropolitan Toronto police.

No details of the recapture are available, but Cyril Dominic Huard, 21, of Toronto, and Frederick Joseph Koch, 24, also of Toronto, will be returned to Warkworth shortly.

Huard had been serving 20 years for robbery and attempted robbery. Koch, six years for robbery and possession of narcotics.

Last Saturday, five prisoners scaled the 14-foot fence which surrounds the medium security prison. Two were recaptured Sunday by Brighton detachment, OPP.

Firetrap Fire Snuffed

A fire in an abandoned ice house at the foot of Church St. was quickly extinguished by Belleville firemen Thursday.

Damage to the partially demolished building was minimal. Cause of the fire in unknown.

Fire Chief Leo Culhane said he will try to have the uninsured building removed. Children playing inside could injure themselves, he said.

Henderson Wants Action

Law Governing Land Drainage Said Outdated

TORONTO (Special) — Preliminary studies by the provincial select committee on land drainage show major changes are needed in legislation says Lorne Henderson, chairman.

Mr. Henderson wants to end application delays of up to three years, close loop-holes which permit municipal councils to shelve plans, prepare a guideline on procedures, and find a solution to the question of costs following court cases.

He told the Toronto Bureau of The Intelligencer he considers four months as the maximum time required to process an application.

The Lambton county beef farmer said he was "shocked" to learn municipal councils can halt applications for municipal drainage programs if "they don't want to become involved".

Mr. Henderson said during the special interview at his Queen's Park office he wants a guideline to outline procedures on a step-by-step basis when dealing with the acts. Further study of levying costs after a court award case is also required, he said.

The Municipal Drainage Act is used when neighboring farmers want a master system to serve their area. An individual farmer links his field through a tile system which drains into the master waterway.

Costs under the Municipal Drainage Act are apportioned on the basis of acreage and charged through taxes. Farmers are able to obtain 75 per cent of the costs of laying tile under their fields through a long-term, low-interest loan. The loan, offered by the Tile Drainage Act, has a 4½ per cent interest rate for 10 years.

The existing legislation results from a 1948 committee study that developed into the two drainage acts in 1962.

Mr. Henderson equates greater use of drainage with increased profits.

The provincial member since 1963 says fully drained land will double the production of marginal land regardless of the type of farming.

In the future, Ontario will require more farm products to meet the demands of an increasing population. Ways must be found to make the greatest use of available land, he said.

To drain the field four-inch diameter tiles of clay, cement or plastic are placed in rows 40- to 80-feet apart.

A dry field, said Mr. Henderson, warms up five times faster than a wet field. During the drying process the soil particles "shrink" and gaps are left. It is through the gaps between the soil particles that air containing oxygen and nitrogen finds its way to the roots of the future plants.

As a result of dry soil, freezing is delayed. The delay in freezing combined with the early warming of the soil through proper drainage gives the farmer an extra 10 days to two weeks during the growing season.

The extra time is important with corn growers who require 90 to 110 days. The additional time resulting from drainage can mean the difference in many dollars in profit.

To explain the financial side of drainage, Mr. Henderson uses a one-acre field where a farmer plants corn. The farmer can expepct 40 to 60 bushels of corn from the acre without drainage. Proper drainage will increase the yield to between 100 and 150 acres.

In each case the cost of planting the acre of corn remains the same — about $35 for field preparation, seed, fertilizer and harvestng. The returns based on $1 per bushel will vary between $5 and $115.

Mr. Henderson said he is receiving 25 to 30 letters a day from Ontario farmers making suggestions or seeking an opportunity to appear before the committee.

Last week the committee met with municipal councils and farmers in the Kingston area. This week the committee plans a trip to Eastern Ontario with visits to Ottawa, Smiths Falls, Arnprior and Cornwall. Future meetings are planned in northeastern and northwestern Ontario and throughout southern Ontario.

During July the committee studied tile testing at the University of Guelph and at Saginaw, Michigan. The committee also studied tile use in Lambton and Kent counties, where pumps and dikes are used because of the low water table.

Mr. Henderson says the committee expects to submit a minor report to the legislature in November. A major report with recommendations which he hopes will form the basis of new legislation is expected in about a year. Another 12 months to prepare and implement the changes will follow, he said.

Members of the committee, headed by Mr. Henderson, are Frederick A. Burr (ND. Sandwich-Riverside), Robert Eaton (PC, Middlesex-South), Donald Ewan (PC, Wentworth North), William Ferrier (ND, Cochrane South), Maurice Hamilton (PC, Renfrew North), R. K. McNeil (PC, Elgin), William Nuttall (PC, Frontenac - Addington), Donald Paterson (L, Essex South), John P. Spence (L, Kent), and Douglas Wiseman (PC, Lanark).

Nurses to Have Two Graduations

The Belleville General Hospital Edith Cavell School of Nursing will have dual graduation ceremonies this year for its 96 graduating students.

The nursing school will hold the ceremonies at Centennial Secondary School on Saturday, Sept. 9 with graduations at 11 a.m. and at 2 p.m.

The two graduations are the result of the change to two-year classes at the nursing school. One graduation will be for two-year students and the other for members of the three-year nursing class.

Sewer Slows Park

Installation of the north end Fahey Street storm sewer has delayed development work on the city parks board West Riverbank area but the work is still scheduled to go ahead this year.

This was confirmed today by Parks Board Chairman Alderman Paul Russell who said equipment was expected to be moved in some time after Labor Day to commence work on the proposed swimming beach, parking area and roadway.

"We've been held up for two reasons — installation of the storm sewer and by wet weather," said Alderman Russell.

Development work on the new park area across from the Cannifton Road Riverside Park has been delayed because the sewer installation across the south end of the property near Lazier's Dam blocked access.

The sewer work in this area has now been completed and excess rock and fill levelled.

This will now allow the roadway to the park area to be developed.

Parks personnel have been engaged in site development and landscaping at the new parks board service centre on the hill at the north end of North Park Street.

Earlier this year, construction of a change house and canteen facility to serve the west riverbank area was completed but because park and swimming beach area could not be developed as anticipated the facility has not seen use this summer.

Because of high water conditions in the Moira River, seasonal dam at Riverside Park could not be installed this year.

Fertilizers Defended

Among claims by many environmentalists that the use of commercial fertilizers by farmers contribute to pollution, the other side of the coin is presented by Ken Wright, publicity chairman for the Prince Edward County Milk Committee.

Mr. Wright, in his publicity column, says that contrary to the claim of some environmentalists, fertilizers are actually helping to preserve the environment in several ways.

He points out that commercial fertilizers have stopped and even reversed the decline in fertility of soils, whereas manure and legumes may only slow the rate of decline.

Also fertilizers have reduced sediment runoff, the only vehicle of phosphorous transportation to streams, by allowing farmers to turn marginal land into grass.

But more important fertilizers have enabled man to produce more food on fewer acres. An example of this is that in Illinois, without fertilizers, farmers would have to cultivate three times the present corn acreage merely to maintain the present corn yield.

By increasing production, fertilizers have insured the feed and food needed to supply at least 25 per cent of the population. Without it many people would starve.

Weekend Looks Good

Rainfall for two of the three prime warm weather months of the year was three inches more than normal in the Belleville-Trenton area.

In all, a total of 10.56 inches of rain fell from June to the end of August, compared to an average of 7.40 inches for the period, the weather office at Canadian Forces Base Trenton reported today.

Wettest month was June, while July saw a below-average rainfall.

Total rainfall by months, with the averages in brackets June 5.28 (2.29), July 1.84 (2.57), August, 3.44 (2.54).

A fair-weather pattern is being predicted for the upcoming Labor Day weekend.

The outlook Saturday through Monday is for partly or mainly cloudy skies, the chance of an odd shower and warm temperatures with highs well up in the 70s and lows in the 50s.

Fall Fair Schedule

Remaining fall fairs in this district and their dates are:

Stirling	Sept. 1-2
Napanee	Sept. 4-6
Centreville	Sept. 7
Shannonville	Sept. 8-9
Picton	Sept. 10
Mohawk	Sept. 15-16
Warkworth	Sept. 15-16
Madoc	Sept. 29-30
Roseneath	Sept. 29-30
Tweed	Oct. 6-7

HOGLE FUNERAL HOME

STIRLING 395-2424

LARGE ACCOMMODATIONS AND PARKING

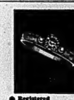

STROUD'S DIAMONDS

Best Value and Finest Selection in the Quinte Area

- Registered
- Guaranteed
- Insured

206-208 FRONT ST.

INFANTS AND PRE-SCHOOL CHILDREN

IMMUNIZATION CLINICS

will take place as follows:
Fire Hall, Moira Street W.,
1st Tuesday of each Month
SEPTEMBER 5, 1972
2:00 - 4:00 p.m.
Hillcrest Community Centre, Belleville
2nd Tuesday of each Month
SEPTEMBER 12, 1972
2:00 - 4:00 p.m.
Hastings & Prince Edward Counties Health Unit
Belleville Shopping Plaza, 470 Dundas St., E.
EVERY THURSDAY, 2:00 - 4:00 p.m.

Children betewen 3 months and 6 years of age will receive their Immunizations against Polio, Tetanus, Whooping Cough, Diphtheria, Red & German Measles, and Smallpox.

C. R. Lenk, M.D.,
Medical Officer of Health.

HASTINGS & PRINCE EDWARD COUNTIES HEALTH UNIT

ONTARIO

PUBLIC NOTICE

SELECT COMMITTEE OF THE LEGISLATURE ON THE ONTARIO MUNICIPAL BOARD INVITATION TO SUBMIT WRITTEN BRIEFS

On June 30th, 1972, the Ontario Legislature appointed a Select Committee to examine, inquire into and report upon the Ontario Municipal Board and to make recommendations on: (a) the purpose, object and functions of the Ontario Municipal Board. (b) the jurisdiction of the Ontario Municipal Board. (c) the structure and organization of the Ontario Municipal Board. (d) the procedures and practices of the Ontario Municipal Board. (e) the procedures by way of appeal from the orders and rulings of the Ontario Municipal Board, including appeals by way of petitions to the Lieutenant Governor in Council. (f) the relationship of the Ontario Municipal Board in the discharge of its responsibilities with the Provincial Government, local government and the individual citizen.

The Committee invites written briefs from individuals and organizations who may wish to present information, opinions or suggestions regarding any of the above matters relating to the Ontario Municipal Board.

Briefs must be submitted by September 15th, 1972 to the Clerk of the Committee Box 223, Main Parliament Building, Toronto 182, Ontario.

John P. MacBeth, Q.C., MPP, Chairman. Alex McFedries, Clerk.

KELLY'S DISCOUNTS

DUO-TANG FILE COVERS Pack of 6 M.S.L. 98c 77c

40-SHEET REFILLS Only 17c

Set of 8 MARKING PENS Only 88c

SMILES Children's Chewable Vitamins 100's, M.S.L. 3.98 2.69

FEM-IRON TABLETS 60's, M.S.L. 1.98 1.44

TRI-VI-SOL 100's, Plain or with Iron. M.S.L. 4.30 2.66

POLY-VI-SOL 100's Plain or with Iron. M.S.L. $4.93 2.99

PALS Children's Chewable Multiple Vitamin Tablets 100's Plain or with Iron M.S.L. 4.93 2.66

ALBERTO VO-5 CREME RINSE 11.5-oz. M.S.L. 2.19 $1.58

REVLON Eyemaker Duo Fabulash & Fabuliner SPECIAL $2.95

Blue Jeans Cologne 4-oz. or Blue Jeans Cologne Mist 2-oz. Special $2.99 ea.

KELLY'S DRUG STORE

"YOUR PARCOST DRUG STORE"

- OPEN 7 DAYS A WEEK TO 9 P.M.
- FREE CITY DELIVERY ON ORDERS OVER $2.00
- PLENTY OF FREE PARKING
- USE YOUR CHARGEX

411 BRIDGE ST. EAST DIAL 962-5388

REGISTER Sept. 5 - 9 2 p.m. - 8 p.m.

CLASSES

- PRE-BALLET (5-7 YEARS) ● NATIONAL (8-10 YEARS) ● TAP (6 YEARS AND UP) ● JAZZ (12 YEARS AND UP) ● MIME AND MOVEMENT (ADULTS) ● CONDITIONING (ADULTS) ● CHARACTER (10 YEARS AND UP) ● BALLET (BEGINNERS TO PROFESSIONAL) CECCHETTI METHOD.

DIRECTOR

BRIAN SCOTT, CDTA, ISTD
Guest Teacher: Leonard Stepanick
Sponsored by
National Ballet Guild of Canada Belleville Branch
Mrs. S. Kraszewski, Chairman, Phone (613) 968-6311

QUINTE DANCE CENTRE

210A FRONT STREET (above Eaton's)

P.O. Box 334, Belleville Phone: (613) 962-9833

You are invited to attend opening ceremonies Wed., Sept. 6, 7:30 p.m.

First showing new National Ballet School film "Ready and . . ." Draw for Door Prize.

OUR DOOR IS OPEN TO YOU . . . SEPT. 5th 9.00 A.M.

CALL 962-5333

"Personalized Appointmen[ts]"

7 Hair Stylists

THE LATEST IN HAIR SHAPING

THE INTELLIGENCER

Published Daily
Intelligencer Established 1834 — Ontario 1870
A Division of Canadian Newspapers Company Limited
45 Bridge St. East
Belleville, Ontario, Canada
Gerald A. Morton: Publisher
H. Myles Morton: General Manager

Subscription Rates:
By carrier 65c weekly.
By mail in Canada $28.00 per year; 6 months $15.00; 3 months $8.00; 1 month $3.00 except where carrier delivery available. These areas the mail rate is $33.80.
By mail in U.S.A. and other foreign countries one year $39.00; one month $4.00.
Single copy rate 12c.
Back copy rate 20c each.
Authorized as Second Class Mail by the Post Office Dept., Ottawa, Ont. Reg. No. 1714.
Member: Canadian Daily Newspaper Association; Canadian Press and The Audit Bureau of Circulation.

Bennett Defeated

A turning point has been reached in British Columbia with the defeat of the Social Credit government of Premier Bennett.

It is clear the voters of the western province sensed the need for a change and the choice of an NDP government is in line with the majority feeling of Canadians in other areas of the West, notably Manitoba and Saskatchewan.

We shall have to wait and see what path the administration of David Barrett will take in British Columbia to be able to judge both its performance and policies. But Mr. Barrett himself has won praise for his conduct of the election and he sounds like a responsible sort of person.

The new premier is talking about bringing in legislation to limit election expenses and of maintaining links with neighboring American administrations in the fight against pollution.

Neither Manitoba nor Saskatchewan seem to have been subjected to any out-and-out attempt to pursue a purely socialist line and if Mr. Barrett takes a similarly pragmatic and common sense approach to the problems of the province and to relations with Ottawa well and good.

Mr. Bennett meanwhile has gone the way of Joey Smallwood in Newfoundland. Both were institutions, political legends in their own time. As it has turned out, both had to go, victims as much of our times as of public whim. Only the political color of their opponents was different — the Conservatives taking Newfoundland, the NDP British Columbia. It will be interesting moreover to see if an NDP government is any more effective in handling the kind of strike situation that currently is paralysing the port of Vancouver and threatening our grain and other exports.

McKeough Resigns

The resignation of Provincial Treasurer Darcy McKeough is the most dramatic chapter as yet in the murky story of conflict of interest.

Mr. McKeough is one of Premier Davis' bright young men and he will be missed in the sense that he has been a strong and effective administrator. But in resigning he has done the only thing possible since it was revealed his department approved a Chatham subdivision in which he held a financial interest while he was Municipal Affairs Minister in 1969.

The question remains though, if Mr. McKeough has seen fit to resign why then should Attorney General Dalton Bales (whose land investments in the Pickering area — site of a new international airport — were revealed recently) escape a similar fate? Mr. Bales, with the moral support of Premier Davis, decided to stay in his post.

Mr. McKeough at least has given a lead. Anyone in government at whatever level — and the "conflict" issue has been well ventilated locally — who finds himself in a similar predicament over land ownership or whatever, while holding public office, will necessarily find his position even more precarious.

Their Own Enemies

IRA guerrillas, starved for gelignite, increasingly are victims of their own nefarious pursuits these days. They have been reduced to using more volatile substances, hence the higher casualty rate among their own ranks.

We doubt if there is any sympathy for these people, for they have long since shown proof of their own complete disregard for the rights and safety of their fellow man. Perhaps their ultimate act of contempt for civilized behavior was the extension of terrorist activity to Downpatrick where St. Patrick himself is reputed to be buried — in the grounds of the Church of Ireland (Anglican) cathedral. But there too those responsible received their come-uppance — two men trying to place a bomb at the racetrack were blown apart.

Until such acts can be stamped out completely — and even that seems a remote possibility — Ireland and its northern region in particular will remain a scene of stupefying tragedy.

Industrial Unrest in Canada

Profit-Sharing One Answer But Many Firms Have It

By FARMER TISSINGTON

From The Intelligencer's Ottawa Bureau

OTTAWA—Strikes and the threat of strikes continue to be a sad commentary on the failure of labor and management to devise better methods of handling employer-employee disputes. In recent years, the tendency of unions to resort to the ultimate strike weapon so frequently and so quickly has brought a great deal of hardship and chaos to the industrial scene in this country.

For years we have heard people deplore the use of strikes and declare they are outmoded as a weapon in labor-management warfare. So far, none has devised another method—acceptable to both sides—of settling these difficulties. One solution that has not had the attention it deserves was given an airing in the Commons not long before the summer recess. Using one of their opportunities to advance a proposition during an allotted opposition day, the Social Credit party moved:

"That this House deplores the fact that the government has not adopted the appropriate measures for involving workers in Canadian firms through profit sharing and stock purchase programs as a means of promoting social stability, reinforcing our country's economy and ensuring greater co-operation between capital and labor."

The motion was debated for a full day and produced some interesting opinions on the role of profit sharing plans as at least labor-management battle. Such plans are not new. They have been operating with a great deal of success in some Canadian businesses for many years. In some countries they are more widespread. In France, for example, the state makes profit sharing compulsory for all companies employing more than 100 workers.

In Canada there are several examples of successful plans. One of the most notable is that of Dominion Foundries and Steel in Hamilton. While the United Steelworkers Union has all the other major steel company employees in its fold, the Dofasco workers are not unionized. The company pays its employees on a par with the other steel makers and, in addition, operates a highly successful profit sharing plan so the employees reap benefit from their contribution to the company's success. The result is not only happier, more prosperous employees, but the company has not been faced with the strikes and threats of strikes that have marked the history of the steel industry in Canada.

Some other well-known companies which operate similar plans are Canada Packers, Simpsons, Simpsons-Sears, Shell Canada, Imperial Oil, Proctor and Gamble, Warner Lambert and others. Bell Canada has operated a stock purchase plan for its employees for many years.

There was a time when profit sharing was considered an incidental benefit or a paternalistic measure on the part of the employers. As it becomes more accepted and more sophisticated it brings the hope that closer cooperation between employer and employee will supplant the obsolete antagonism and conflict. As one report phrases it, profit sharing holds the promise of producing a new motivation in industry at a time when the computer has created confusion.

Profit sharing is not the be-all and the end-all solution to labor problems. It does not solve the problem of security of employment which is more and more significant as automation reduces the demand for human labor and skills. There is some criticism that such plans tend to tie workers to one job for their lifetime and reduce the mobility of labor. And profit sharing cannot be applied to public servants as governments are not in the business of making a profit.

But there is a great deal of scope for profit sharing in the private sector. In the years to come it might become the fundamental form of remuneration, meeting the social and economic needs of the new society and providing workers, even those in dull and repetitive jobs, with an incentive to be as efficient and productive as possible.

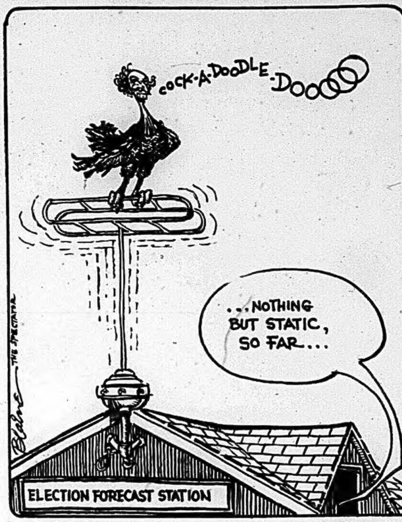

Maritime Provinces Want More Powers

By DON O'HEARN

From The Intelligencer's Queen's Park Bureau

Centralization has been a key underlying issue in Canada practically ever since confederation.

There always has been an extreme controversy as to how much power the federal government should have in governing the country.

Ottawa always has dominated and the question has been whether this is in the best public interest or whether there would be more efficient government and better growth if the provinces had more authority.

Indications now are that in the next year or so, there will be a major confrontation on this issue, probably the most determined and most decisive ever.

The most significant development at the Halifax premiers' conference was that the Maritime provinces agreed to join with the other provinces in proposing that Ottawa relinquish some of its powers.

This is a dramatic turn about by the Maritimes. They have never been pro-decentralization. And it means that for the first time the provinces are facing the federal government with a united front on the question.

This will be a critical confrontation and in the end quite possibly may result in more substantial change than the usual inching ahead that comes out of "show-downs" between governments in our system keyed to compromise.

Eventually it could even result in a more rational ordering of responsibility in fields such as education, health and welfare where both levels of government are now involved and where there is resulting inefficiency.

Not conceivable, however, is a situation where the federal government will not be the dominant power.

This is because there must be for the country's economic health, aside from any moralistic factors, a minimum standard of living across the nation.

This is so because we are an extremely inter-dependent nation. The "have" provinces get much of their prosperity from selling to the "have-nots." And if the have-nots don't have enough money to buy, the economy at large, that of the haves as well as the have-nots, can run down.

There has always had to be assistance from Ottawa—actually a redistribution of wealth—to the have-nots to maintain this minimum standard and almost certainly there always will have to be. The Maritimes on their present resources couldn't achieve the standard on their own. And even if they should become resource rich, as they might, it seems, with oil, some section of the country or other probably will always need a leg-up.

And to carry out this economic rationalization program there must always be a federal government in some dominant position.

The provinces couldn't handle it between themselves.

If for no other reason than that it would tend to make mendicants of the have-not provinces and this would be intolerable to Canadian dignity.

Justice Minister's Move

Justice Minister Otto Lang has been making quite a few waves in his comparatively new portfolio and gives the impression he is much happier now than when he was the minister of manpower and immigration. After all, a former Dean of a law school is a natural choice to be in charge of justice affairs in Canada.

His latest move involves the federal government in legal aid and compensation for victims of crimes. At a cost of between $11 million and $12 million annually, he is going to make a maximum of 55 cents per capita of population available to the provinces to help pay for lawyers to defend accused persons who do not have the money to hire counsel, and to provide compensation for persons, or their relatives, who are injured or killed as the result of criminal actions.

Most provinces have legal aid systems but in some cases these are not particularly effective and are administered by provincial law societies without government support. Mr. Lang is hoping the federal financial assistance will make legal aid and compensation more effective and uniform throughout the country. It seems like a modest amount to spend if this worthwhile result can be achieved.

Now, if the Liberals elect a few more MPs from Saskatchewan it might be possible for Mr. Lang to drop his responsibility for the Canadian Wheat Board, where he is not quite at home, and concentrate on his first love—law and justice.

Nixon Seeks 'New Majority'

By ROD CURRIE

WASHINGTON (CP) — Many who witnessed the ritualistic Republican party convention in Miami Beach last week came away with the distinct impression that President Richard Nixon now stands somewhat to the left of the party he leads.

If this assessment is correct, it's a happy place to be in the context of this election year.

Nixon seems convinced that the middle road is the natural territory of the vast majority of Americans, and the shift to the left by the Democratic party has given him the opportunity to move in.

As he made clear in his speech accepting his party's presidential nomination, he has his sights on a "new American majority" of Republicans, the young voting for the first time since the voting age was reduced to 18 and disenchanted Democrats "driven" from their political home by "radicals" who have seized the party leadership.

So convincing was this re-occurring theme during the convention that Republican conservatives who might have looked askance at some of the more moderate planks of the platform held their fire. Confident as they are that they have a winning team in Nixon and vice-president Spiro Agnew, they resisted the temptation to rock the boat by fighting the traditional battles of conservative causes.

And Nixon apparently can afford the luxury of being cavalier about their feelings. As one party worker put it: "Where else can they go?"

But despite the highly contagious feeling of well-being within the Republican ranks, a number of party - leaders warned against over-confidence, suggesting that party loyalties die hard and that many angry Democrats who now say they will bolt their party may cool down by the time the November elections roll around.

And in the calm after the Republican convention, many political observers reassessing the lot of Democratic presidential nominee Senator George McGovern tend to agree with the New York Times that reports of his demise may be premature.

After stumbling badly over the matter of a vice-presidential running mate, and giving evidence he is willing to rewrite and moderate his ideas on increased welfare handouts and decreased defence spending, McGovern now appears to be back on the track again.

His meetings last week with former president Lyndon Johnson, with whom he has differed bitterly over Vietnam war policy, and influential Mayor Richard Daley of Chicago, whose delegation was ousted from the Democratic convention, could have been a disaster. But the atmosphere was generally favorable, probably helping to soothe McGovern's troubled relations with many rank-and-file Democrats of the middle-aged, middle-road category.

And campaign managers report a sudden upsurge in campaign contributions, much of it coming in small mailed donations. Reporters travelling with McGovern also report that staff morale has shown a marked improvement.

Although the Republicans have made much of recruiting frustrated Democrats, the converts they have paraded forth so far have not included major party luminaries.

Still, the fact remains that one poll after another give Nixon a healthy lead over McGovern. There is no doubt that McGovern's liberal views on school busing, welfare and abortion are tempting perhaps millions of Southern conservatives, blue-collar workers and Roman Catholics to bolt the party.

But another fact also remains. The Democratic party is the majority party, and Nixon won in 1968 by a hair over Democratic Hubert Humphrey, getting only 43 per cent of the vote in a three-way race.

Cats In Doghouse

Editor,
The Intelligencer.

I'm writing concerning the present and always present situation of cats. They are nothing but a nuisance.

They are the only domesticated animal that is not caged or tied.

There seem to be droves of them in our neighborhood. At night when we are trying to sleep they sit up howling and to stop it you have to get up out of bed and go out and chase them away. There is also one cat who gets in our upstairs window and prowls the house at night. This is partly our fault as we have no screen on that window.

What makes me mad is that you phone the Humane Society about them and they say nothing can be done; but let a dog snap its chain and these very same cat owners who let their cats roam free, are on the phone and the dog is taken away by the very same society that can do nothing about cats.

I don't see why cats can't be allowed to roam free and all other domestic animals have to be caged or chained. If they are let roam free the owners are penalized.

SHARON HARRIS

LOOKING BACKWARD

GLEANINGS FROM OUR FILES OF BYGONE YEARS

20 YEARS AGO

September 1, 1952

Large crowds attended band concerts and an enjoyable park carnival sponsored by the Canadian Legion branch at Wellington over the weekend. On Sunday afternoon the Picton Citizens' Band, a new organization, delighted a large crowd at Memorial Park in the village. A collection of $55 was taken.

The First Annual Playgrounds Sport and Field Day under the supervision of the Belleville Recreation Committee was a huge success. Nearly 1,200 children from 10 playgrounds gathered at the East Hill Playground (Bleecker and Bridge Sts.) to match competition in races for prizes and for interplayground championship. Prizes donated: Schwab's went to the winner for the best decorated bicycle, tricycle, baby carriage, or wagon. First in this event was Susan Palmer, second Doug Moreau and third was Francis Potter.

Handlers for a local produce firm within one hour found two eggs, each with three yolks. The head of the Badger Produce Co. said, "In our 25 years in business we've handled more than 4,000,000 dozen eggs and never before found an egg with more than two yolks."

30 YEARS AGO

September 1, 1942

A black bear and two cubs were seen in front of the Woollen Mills south of Madoc Village on Sunday. The animals are still in Sam Danford's wood and fields in the outskirts of the village, and twice have been seen drinking whey out of a can. A doe and a fawn have also been seen pasturing in the Danford field along the Belleville - Madoc highway.

40 YEARS AGO

September 1, 1932

Mr. and Mrs. Sam Pappas and family have arrived home after spending 15 months in Greece, the native country of Mr. and Mrs. Pappas.

Kathryn Gallagher is spending her vacation in New York City.

Fire Chief William Lynch and family have returned home after an extended vacation trip through the eastern part of the United States.

Irene Harris has returned home after spending her vacation at Lakeland, Prince Edward County.

During the first two days of the Belleville Fair, 15,000 people of all ages paid admission to the grounds.

50 YEARS AGO

September 1, 1922

In the Home Garden Competition conducted by the Department of Agriculture, the following boys and girls won prizes: Competition 1: First prize, George Williams, Rawdon township; second prize, Peter Mackenzie, Rawdon township; third prize, Barton Haggerty, Huntingdon township. Competition 2, first prize, Dora Boldrick, Tyendinaga township, second prize, Harry Rush, Sidney township; third prize, Gordon Jeffery, Sidney township.

John Garrison of Bay City, Michigan, is here on a visit to his brother after an absence of 58 years.

Today In History

By THE CANADIAN PRESS

William Penn sailed from England with 100 colonists 290 years ago today—in 1682—aboard the ship Welcome. As a young man, he was expelled from Oxford and imprisoned in the Tower of London for his Quaker religious beliefs. When his father died, Penn exchanged a cash claim on the Crown for land in North America and founded the colony of Pennsylvania as a sanctuary for religious non-conformists.

1958—The Canadian Parliament approved construction of the South Saskatchewan River Dam.

1917—The Canadian Press was formed as a co-operative to exchange news among Canadian daily newspapers.

1862—The United States Navy abolished liquor ration.

1860—The Prince of Wales laid the foundation stone of the Parliament Building in Ottawa.

1850—Jenny Lind, the Swedish Nightingale, arrived in New York.

Bible Digest

by H. B. DEAN

"And Joshua the son of Nun was full of the spirit of wisdom; for Moses had laid his hands upon him; and the children of Israel hearkened unto him and did as the Lord commanded Moses." — Deuteronomy 34:9

True wisdom is from our Heavenly Father available to all His children. Smart is the man who realizes that it is from Him. "If any man lack wisdom, let him ask of the Lord who giveth to all men liberally and upbraideth not."

Canada's First Medal

By GRAHAM COX
Canadian Press Staff Writer

In Athens they called him zzoom—foreigners—but to the remainder of the world little Billy Sherring was his last marathoner and Canada's first Olympic track champion.

It was May 1, 1906, and a far cry from the Olympic Games to be staged this summer at Munich, West Germany.

There were an estimated 70,000 to 80,000 fans crammed into the stadium in Athens and perhaps three times that many lining the route and the hills surrounding the arena.

The runners left the starting line in groups of three and W. J. Sherring of Hamilton was in the last row—56th in a field of 58. The competitors included about 30 Greeks and such outstanding international marathoners as Jan Svanberg of Sweden, Will Frank of the U.S., George Blake of Australia, Daly of Ireland and French champion Regineaux.

The temperature that day was between 98 and 100 degrees and only the last few miles of the 26-mile, 385-yard course were paved. Greek soldiers lined the course to keep the villagers from interfering with the runners on the narrow track.

Each runner was allowed one attendant and Sherring, 28, had the help of Elwood Hughes, one of three Toronto Olympic entrants and later general manager of the Canadian National Exhibition, who injured his foot in training. The others were Ed Archibald and Don Linden.

Blake, a Greek army officer and Daly broke first when the race began after one false start at ancient Marathon at 3:05 p.m. Sherring moved up to a comfortable sixth, running alongside Mike Spring of the U.S.

"They . . . but let Sherring describe it as he did May 28, 1906, in an interview the day he arrived in New York on his way home:

"Mike Spring was running beside me and seemed to be taking every step with a great effort. He told me that he did not think I could run so fast and, when after running about five miles I told him that I was going to start to let out, he gave a sigh and dropped back.

"Blake and Daly covered the first five miles in 30 minutes and the first 10 miles in 56 minutes. I was running about half a mile behind them at the 10-mile post.

"After running 11 miles I passed Frank and Svanberg and conquered Daly about a half-mile farther on.

"Blake was the only one ahead of me now and, as I passed him about the 12-mile post, he shook my hand and said goodbye. At the 15-mile post I was a mile in the lead.

"I then began to slow down a little, and after running 18 miles I walked half a mile.

"As soon as Frank and Svanberg came into view, I started running again and I never saw them again until after the race."

Some reports have Sherring appearing as fresh as when he started—when he crossed the finish line under escort of Crown Prince Constantine of Greece, a pair of spare boots in one hand. He actually had lost 10 pounds from his starting weight of 106 pounds.

He set a marathon record for that era of 2 hours, 51 minutes, 23 3-5 seconds.

For his victory, he received a gold medal, a bust of Hermes, a five-foot marble statue of Minerva, a goat from his landlady and $5,000 from the provincial government of Canada and Ontario and the municipality of Hamilton.

He also got a new job, leaving the Grand Trunk Railway to join the Canadian Customs service in Hamilton, where he remained 37 years until retirement.

The financial gift spelled the end of his amateur days although he reached the distance runners on Canada's 1908 Olympic team at London and in 1946 became a charter member of the Canadian National Exhibition Sports Hall of Fame.

His name still lives in the Billy Sherring memorial marathon around Hamilton Bay, so named the year prior to his death at 86 in 1964.

Smith A Firey Competitor

LONDON (CP) — When Harvey Smith takes to the saddle, sparks inevitably fly at horse jumping exhibitions.

Last year, the fiery Yorkshireman won one of the sport's pinnacle events, the Hickstead Derby, and made a rude gesture as the judges after he jumped the last fence.

Smith's consistent string of victories at major show jumping events in recent years has made him an idol of the crowds. Until he came along, this amateur sport was regarded by the public as a genteel pastime for the upper classes.

Now television viewers and enthusiasts at the grounds can easily identify with a man who started life as a builder in his native Bingley, an unestablishment figure who talks with a blunt Yorkshire accent beloved by the cloth-cap brigade of the British working class.

Built like a heavyweight boxer, standing six feet tall and weighing 200 pounds, the arrogant star of the show jumping circuit has however made many enemies among fellow riders and officials in the sport.

He is criticized because of his training techniques—he was once accused of forcing horses to jump barbed wire fences—while his unorthodox manner is sometimes seen as bringing show jumping into disrepute.

Nevertheless, Harvey Smith, 32, is the man who wins most of the prizes and the bigger the prize money, the better he seems to ride.

"I am interested in only one thing," he says, "Winning."

In recent years, show jumping has climbed in on the sport sponsorship game. In 1971, £400,000 (about $1 million) was poured into the sport which now affords top prizes of £2,000 in major events

Smith, who makes more than £10,000 a year out of the sport, is the highest-paid British show jumper, and reckons he is worth every penny.

"As far as I'm concerned losers don't count," he said. "I've worked hard at it but now I'm the best in the business. Team-mates and judges get on their high horses over my manners because they're jealous. But I just keep on winning and there's nothing they can do about that."

Show jumping is like a circus, with the same riders competing against each other at shows all over Britain and Europe between April and October. Being the central figure in an unfriendly atmosphere perturbs Smith who reckons he can count the number of his friends in the business on "half a hand."

"Officials are like tigers waiting to pounce," he said. "Whatever I do and whatever I say is being watched and noted."

Despite his success as a rider, Smith's way of life has changed little. He still lives in a converted farmhouse on the bleak Yorkshire moors with his wife and two children—a spot, he says, which is ideal for getting a horse into peak condition.

Probably the only person who understands what makes the Yorkshireman tick is his wife Maureen.

"I admit he's not an easy man to get on with," she says. "But, once he decides he likes you and that you can be trusted to become his friend, then he stands by you through thick and thin."

Nonetheless, the British Show Jumping Association takes a dim view of the twice-married northerner despite his superb riding technique.

"The trouble with Harvey Smith is he thinks he's so clever breaking the rules," says BSJA chairman Colonel Bunn. "But it's going to rebound on him one day and I think few will be sorry when it does."

That day, Harvey says, has yet to come.

Foli's Bat Is A Bonus

MONTREAL (CP) — Shortstop Tim Foli has been called a few things in his brief professional baseball career.

When he was with New York Mets, the 21-year-old native of Culver City, Calif., was nicknamed Crazy Horse by his team-mates for some of his on-field tantrums.

And when Montreal Expos first acquired him from the Mets in the deal that sent outfielder Rusty Staub southward, one Montreal columnist termed Foli and the other two players the Expos got in the deal—Mike Jorgensen and Ken Singleton — young turkeys.

Well anyone who has watched the Expos in the first two months of the National League baseball season will realize that Montreal acquired a good major league shortstop when they got Foli and he could be around for a while.

"He can make any play at shortstop," said Expos general manager Jim Fanning. "And he could be our No. 1 shortstop for the next 10 years."

Foli has been making such great plays in the infield for Montreal, many of which have helped win ball games that the Expos otherwise well have lost. And the brash young infielder has had a few run-ins with umpires this season and has already served up three-game suspension assessed by the National League office.

The suspension was the result of Foli disputing a called third strike in a game against Pittsburgh. He banged into umpire Dick Stello in his exuberance and thus the suspension.

"I don't like to lose," says Foli. "I'm not a good loser. It's not part of my nature. You just haven't any fun when you lose. My philosophy is that you don't go out and play if you are satisfied with less than winning."

Foli prides hard into opposing infielders when he's running the bases and tries for that extra base.

While he was with the Mets, he was a back-up shortstop to all-star Bud Harrelson. He wound up playing 36 games at second base, 12 at short, 36 at third base and even played in centre field once.

Foli admits it was a bit frustrating playing behind Harrelson.

"I thought I could play in the major leagues and I thought I could play shortstop in the majors.

"I like it at short and I think I can do the job. I think I can make any play that a good shortstop can make."

Foli was the Mets' first selection in the free-agent draft in 1968. He was signed for a reported $75,000 bonus.

He broke into pro ball with Marion of the Appalachian league in 1968 and led the league's shortstops in fielding percentage, putouts, assists and double plays.

He played with Visalia of the California League the following year and in 1970 was with Tidewater of the Class AAA International League. He moved up to the Mets last year.

Foli plans to marry Patti Drew when the Expos are on the West Coast in July. The Mets are also to be on the coast at the same time.

During New York's first visit here in April, one reporter asked Foli if he told the Mets he wouldn't report to any team but Montreal in order to avoid fouling up his wedding plans.

"No," said Foli. "It was strictly a coincidence."

Is Sex Necessary?

LONDON (CP) — Sex and sponsorship are major talking points among British athletes these days.

Or rather a lack of normal sex life during competitions and the general scarcity of sponsorship during training.

One formidable member of the British Olympic squad, marathon ace Ron Hill, says he thinks athletes would return better performances if their bedroom activities and bank balances were more alike.

Hill, a medical doctor, complains that "Britain sticks to the true blue amateur status as far as athletics is concerned.

"You get the Finn, Juha Vaatainen, able to go to high altitudes in Brmal to train for the Munich games when Britain's steeplechase medal prospect Andy Holden has to struggle along on a £25-a-year grant from the Amateur Athletics Association."

The AAA admitted that "unless an athlete is at school or college, he has to have a regular job."

"Sponsorship money is never paid directly to him. It's spent on his training, travel expenses and facilities," he adds.

Under £100,000 is put up by the government and business concerns in all every year, an AAA spokesman explained.

"But with early as many competing athletes in Britain, award schemes are, not surprisingly, pretty unrewarding financially. But although athletes have had a rough time lately, we hope that Olympic competitors at least will be sponsored individually in the future."

Hill, who was recently made an MBE, a member of the Order of the British Empire, supports the growing demand among athletes that their families should accompany them to overseas competitions.

"When I am away from my wife and children, I get tensed up," Hill, 33, says. "All my great performances were achieved when I had my family with me."

Hill join the European marathon championships at Athens in 1969 and, a year later, the Commonwealth title in Scotland.

"There is nothing sensational in this," he explains. "All modern research into athletic performances shows that the best results come from a man or a woman who can reproduce a natural home life and environment during training and competitions."

A Study in Layered Looks

Write this down. Separates: the way to put together your wardrobe for classroom wear. Try sweaters, shirts, skirts and pants, jackets, all sorts of vests . . . let them relate at random. Casually. You know?

Printed shirt, button-front skirt with ribbed shrink
3-pc. 38.00 complete

Red jacket, turtleneck sweater over navy herringbone pants
3-pc. 48.00 complete

Bright plaid vest, turtleneck shirt, solid pants
3-pc. 35.00 complete

Mr
80 years
in business
to serve you

McIntosh Bros. Stores Ltd.
257 FRONT ST.

Colorful Back-to-school Attire

By BONNIE KING
Women's Reporter

The fashion world's fall presentation of back - to - school wear suggests a tailored comfortably yet stylish together-look for the conscientious teenager who has a limited budget and wishes individuality.

Shrink tops and 'baggies' in bright plaids of wool worsteds, washable polyester or comfortable cottons suggest a casual yet alive look.

In a recent visit to the Quinte Mall, the fashions on view illustrated the 'character yet stylish' school wear and mothers and daughters are carefully selecting the practical yet stylish fashions.

Plaids and checks are back in vibrantly alive colors for pant suits which arrive in matchable blazers, slacks, skirts and sweaters.

The 'baggies' pants are topped with the high waist and

Campus Plaid

finished with cuffed bottoms. Blazers are still top boys though and appear in a variety of materials: velveteens, plaid cotton polyesters, crimplene or tortrel. Black seems to be a popular color as the charcoal grey pinstriped wool. Vibrant red is mixed with golds, blues, greens in a splashy plaid for blazers or slacks.

Back - to - school fashions still include the blue jeans except a different look in 'in' for those comfortable still popular bottoms. Shrink tops, in cashmeres of soft greens, yellows or baby blues feminize any blue denims and yet bright checked, or patterned wool vests can individualize the wearer.

Shoes are solid. The wood-en heels or crepe soles in brown leathers and colorful suedes complete any school outfit the fashion-conscience student has chosen.

Casual School Wear

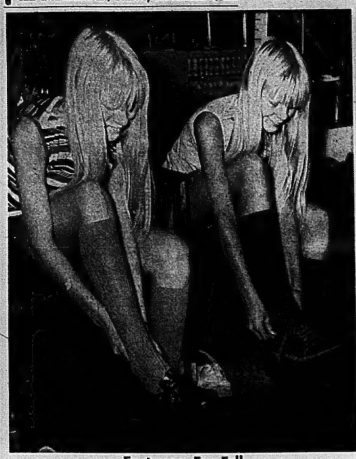

Footwear For Fall

Consecon Couple Wed For 50 Years

Mr. and Mrs. Ralph "Slim" Cannons (nee Ester Horn) formerly of Cannilton were At Home to many friends and relatives in celebration of their 50th wedding anniversary on Sunday, August 20 at their residence, RR1, Consecon.

The highlight of the afternoon was the presentation of a plaque by MPP James Taylor. They also received congratulations from Prime Minister Trudeau, Premier William G. Davis, Governor-General Michener, Robert Stanfield, George Hees, MP, and Reeve Russell Thompson.

Guests were in attendance from Florida, New York, New Brunswick, Oshawa, Belleville, Cannilton and local areas.

The bride of 1922 was attractively dressed in a mauve dress with a corsage of gold sprayed carnations. The couple received many floral arrangements and gifts including a pair of reclining chairs.

A delightful lunch was prepared and served by children and grandchildren of Mr. and Mrs. Cannons. A beautiful golden wedding cake made and decorated by the bride's brother, George Horn, was also included.

MISS CHERYL DARLENE LEWEEN, Point Anne, recently graduated from St. Joseph's School of Nursing, Hotel Dieu, Kingston. A graduate of Moira Secondary School, Miss Leween has accepted a position on the staff of Belleville General Hospital.

Family Reunion

ROSENPLOT CLAN

Recently members of the Rosenplot family met at the home of Mrs. Ernest Rosenplot, for a family reunion in Northbrook. There were five generations present for the event — Mrs. Ernest Rosenplot, Mrs. Ethel Drier, (daughter), Mrs. Lulu Hill, (granddaughter), Mrs. Nancy Ryan, great-granddaughter, and her two children.

A large birthday cake was cut and served in honor of Darrell Moore, of Tweed, on his eighth birthday.

Games and races were enjoyed by the young members, while others enjoyed visiting and reminiscing.

Fifty-six enjoyed a delicious smorgasbord dinner at 1 p.m.

After a short business meeting, gifts were presented to the youngest, Steven Kellar, Cataraqui and the oldest, Mrs. Ernest Rosenplot, of Northbrook. Those present were from: Kingston, Northbrook, Brampton, Shannonville, Enterprise, Tamworth, Belleville, and Cataraqui and Tweed.

Everyone is looking forward with great anticipation to next year's reunion.

MEMORIAL and DECORATION SERVICE
Flinton United Church Cemetery
SUNDAY AFTERNOON
SEPT. 3rd AT 2.30 P.M.
Weather Unfavorable the Service Will Be Held In The Church

Largest Downtown Creation Undertaken

The largest downtown redevelopment ever undertaken in North America, the 190-acre Metro Centre Project involves the creation of a business and residential community between Toronto's existing downtown core and the Lake Ontario waterfront. Key elements include a multi-model transportation facility, handling intercity trains, a rail commuter system and inter-city buses; a communications centre which will include TV transmission - observation tower and the English language network headquarters of the CBC; a major convention and trade centre, an office - commercial area and housing for 22,000 people. Model shows the transportation and communications areas (centre foreground) the residential area (left) and the office - commercial area (right). Construction of the transmission tower is expected to begin later this year and the entire project is scheduled for completion by 1990.

MR. AND MRS. LEONARD RISELEY

Riseley – Draper

St. Lukes' Anglican Church, Toronto was the scene of the August 26 wedding ceremony when Coleen Eleanor Draper, daughter of Mr. and Mrs. Robert Draper of Toronto exchanged vows with Leonard Allan Riseley of Toronto, son of Mr. and Mrs. Christopher L. Riseley, Stirling. Rev. K. Maxted officiated at the ceremony while the organist was Mr. E. Ryden.

The bride, given in marriage by her father, selected a floor length white nylon over taffeta gown with embroidered lace daisies and a train. Her white veil was held by a pearl crown. She carried a bouquet of pink carnations.

Matron of honor, Mrs. Patricia Platt, wore a floor length gown in pink nylon over taffeta highlighted by a flower in her hair. She carried a bouquet of pink and white carnations. Junior bridesmaid, Miss Heather Draper, sister of the bride wore a long pink gown also completed by a flower in her hair. She also carried a bouquet of pink and white carnations.

Best man was Paul A. Chatterton, a cousin of the bridegroom. Lance R. Draper, brother of the bride, and Glen C. Craigie were the ushers.

For the reception held at St. Lukes Church hall in Toronto, the bride's mother greeted guests wearing a floor length deep pink gown with an empire waistline. A corsage of pink tea roses completed her gown.

The bridegroom's mother assisted wearing a lilac A-line floor length gown enhanced by white accessories and a corsage of peach tea roses.

Mr. and Mrs. Leonard Riseley will reside at 151 Sunrise Ave., Scarborough.

Mr. and Mrs. Roy McMurter

A gala time was enjoyed at a garden party held recently on the lawn at the home of Mr. and Mrs. Roy McMurter, RR5, Belleville to mark the occasion of their 60th wedding anniversary.

The couple has eight children, all of whom were present for this special event. Mrs. Thomas (Edna) Shearer, Whitby Mr. and Mrs. William McMurter, Belleville Mr. and Mrs. Bill (Flossie) Freeman, Sarnia: Mr. and Mrs. George McMurter, Ameliasburg; Mr. and Mrs. Ralph McMurter, Sarnia; Mr. and Mrs. Jack (Rose) Lamb, Sault Ste. Marie; Mr. and Mrs. Ford (Phyllis) Brownson of Foxboro. There were also 27 grandchildren and 10 great grandchildren present.

Special guest also was James Sine, brother of the bride, who was best man at the wedding ceremony 60 years ago. He was accompanied by his wife.

A large number of congratulatory messages were received and these included messages from Her Majesty Queen Elizabeth, Prime Minister Pierre Trudeau, and other federal, provincial and local dignitaries.

Numerous cards, gifts and floral arrangements were also received, one of which was from the Senior Citizens Club of Cannilton, as well as others from friends and relatives.

Social And Personal

AT HOME

Mrs. Laura (Arnold) Geebel will be 'At Home' to friends and relatives on the occasion of her 70th birthday on Sunday, September 10, from 1:30 to 4: p.m. at O'Hara Corners, Madoc. Best wishes only.

Previous to her recent marriage Mrs. Leonard Riseley (nee Coleen Eleanor Draper) was honored at several miscellaneous showers held in the homes of Mrs. Riseley's mother and Mrs. L. Whiston, both of Toronto.

A TO Z CHECKLIST for BACK-to-SCHOOL

Sporty Layered Looks for GIRLS

Mix 'em, match 'em put-togethers: easy care, easy wear, together or separately ... shirts, jackets, jumper weskits, flippy skirts and slacks.

CHILDREN'S 7 to 14
TEEN 8 to 14T

"popularly priced"

Mc

80 years in business to serve you.

McIntosh Bros. Stores Ltd.
257 FRONT ST.

Mirror of Your Mind

by JOHN CONWELL

Should children fish with Pop?

YES; but the father must want his youngsters along. He should try not to pick on his children even if they seem to interfere when the fish are biting. Perhaps the children do become annoying because they sense they are not welcome. The father may have taken to fishing just to get out of the house when the children were small, and now that they are of an age to enjoy Pop's companionship, he may feel he is doing something he doesn't want to do.

Does everyone crave independence?

YES; independence of thought and spirit. That doesn't mean everyone must always act independently or not at all. The well-adjusted, balanced individual learns how to fit his need for independence into a lifestyle that enables him to achieve both his personal happiness and the goals he has set. He can even be independent of his constant drive to be independent or not be independent, if it pleases him.

Can a woman be talked into marriage?

NO; she has made up her mind a long time before a man proposes. If the answer is no, a woman will do her utmost to break the news in a way that shows she doesn't reject him as a person. If the answer is yes, a woman may still withhold a direct answer. It is not that she doesn't want to appear eager to marry; but only that she wants the man to think about what he has said after he gets over the initial shock of having popped the question.

(© 1972 King Features Syndicate, Inc.)

Senator J. Quart to Address Sales and Ad Club

A most interesting evening is in store for those attending the first meeting of the season of the Women's Sales and Advertising Club of Belleville. The special speaker for this opening event will be Senator Jessie D. Quart, MBE who has chosen the topic "Women's Equality with a Difference."

Well known in parliamentary circles, Senator Quart was appointed to the Senate of Canada on November 17, 1960. For over 40 years she has been active in politics and has given long and loyal service in various associations on the national, provincial and local levels, dealing with patriotic, civic, political, educational, social and charitable works.

Born in Quebec City, Senator Quart is a fourth generation Canadian. A graduate of St. Louis Academy, Quebec, she followed with post graduate courses in music and voice culture at the New England Conservatory of Music in Boston, Massachusetts.

Any woman interested in hearing this vibrant speaker or becoming a member of the Women's Sales and Ad Club

SENATOR J. QUART

may contact Carolyn Emerson at 962-9171 or 968-8149.

The club will meet at the Sun Luck Gardens on Tuesday, September 5 at 6.30 p.m.

Family Reunion

MACDONALD CLAN

Presqu'ile Provincial Park was the location for the annual reunion on Saturday Aug. 26, of the descendants of the late Harry L. Macdonald.

Registration showed that 72 family members attended the day-long event. The year marked the fifth consecutive year that the gathering has been held.

Miss Marguerite Macdonald came all the way from Dominion City, Manitoba, to attend the picnic — her first time east in 50 years. She was welcomed with gifts and cards.

The reunion blessing was given by Wilfred St. Pierre of Park Hill, Ont., and a bountiful meal was enjoyed by all.

Races, baseball and swimming were all included in the afternoon activities.

Prizes were given for the various events, and also to the youngest baby, oldest person in attendance and the family travelling the longest distance.

Many friendships were renewed and a pleasant day was spent catching up on the family happenings of the past year.

After a fun-filled day at the park all returned to Prince Edward County to the summer home of Mr. and Mrs. Wilfred St. Pierre where a weiner roast and corn roast and songs were sung, making it a fitting ending to a perfect day.

Families attended from Freelton, Toronto, Belleville, Warkworth, Consecon, Wellington, Campbellford, Park Hill, Orangeville, Montreal, P.Q. and Dominion City Manitoba.

Sharp Knife

A sharp carving knife is an essential tool for carving a good roast.

Ann Landers

Response to Ridiculing Handicapped

Dear Readers: Several days ago I urged you to write to the presidents of the three major United States television networks and protest the cruel and tasteless ridicule of handicapped people by alleged comedians. The most vulnerable targets for sick humor are stutterers, spastics and harelips. My heartfelt thanks to those who did so. The response was staggering.

Here are some excerpts of the notes attached to copies of the letters that went to Julian Goodman, president of NBC, Charles Ireland, (since deceased) President of CBS and Elton Rule, president of ABC.:

From San Francisco: Dear Ann: Over the years I've agreed and disagreed with you, the grace of God goes thou."—but today put me in your debt. Urging your readers to protest in behalf of the handicapped was beautiful.—**Paul A.**

From Des Moines: Bravo for awakening me from my state of lethargy. I have long deplored sick jokes on TV aimed at handicapped people but it never occurred to me to do anything about it. You opened a door for me, Ann. Thank you.—**Lucy S.**

From St. Louis: I've worked with handicapped people for many years and I know how desperately they need encouragement in order to build self-confidence. You've done a wonderful thing, Ann. Bless you.—**Kathy**

From Harrisburg, Pa.: As a mother who is trying to raise her children not to make fun of people with mental or physical handicaps, I appreciated your column the other day. I wrote the network presidents and asked my children if they wanted to sign the letters. They were thrilled. Thank you for helping me teach them what it means to be effective members of society.—**Mrs. K.N.**

From Middletown, Conn.: As a specialist in the field of mental disorders who has a fairly good idea of what is behind ridicule, I want to thank you for encouraging your readers to speak out against it—**S.A.P. (psychiatrist)**

From Miami: I could kick myself for not having had the gumption to write to the networks and complain until now. Thanks for making me do it. **G. J. Miller, Key Largo**

From Seminole, Tex.: Thanks for your assault on sick humor. "I was only kidding" is the usual defence, but the damage is done by then and the hurt is deep. Keep up the good work.—**Rev. G. W. Alexander**

From Mackinac Island Mich: My three letters went out today. Thank you for suggesting that we make ourselves heard.—**J.M. Fraser MD**

From Crestwood, Mo.: Thanks, Ann.—"There but for grace of God goes thou."—**H.E.D.**

From Washington, DC.: I heartily agree that ridiculing the handicapped is brutal and totally unnecessary. Intelligent people do not find this amusing. And now I wish they'd quit presenting alcoholics as "funny." They are the most pathetic people of all.—**Mrs. D.R.G.**

From Little Rock: I've been bugged for years by clods who try for a laugh at the expense of the handicapped or mentally ill. Thank you for suggesting that I do something about it. My three letters went off today.—**F.E.R.**

From Kansas City: Don't those comedians know that tying a shoelace or shaking someone's hand can represent victory over hundreds of hours of frustration, embarrassment and pain? The handicapped people I know have more character and guts than I know. My hat is off to them.—**K.A.S. (RN)**

So again my thanks to the most beautiful people in the world—my readers! Ann Landers

PLAID FOR FALL — This plaid jacket in green, brown and white trevira and worsted is by Miss Sun Valley of Toronto. It is worn with white slacks in the same material and an Antron knit sweater. (CP Photo)

7023

by Alice Brooks

"Sketch" a Pet

It's fun to "sketch" a pet in beginner-easy stitches!

Cartoon-lively pets in quick cross-stitch and other simple stitches add look-twice appeal to tots' clothes, linens, gifts. Pattern 7023: 31 motifs, easy-to-follow directions.

Seventy - five cents for each pattern — cash, cheque or money order. Add 15 cents for each pattern for first-class mailing and special handling — to Alice Brooks, care of The Intelligencer, Needlecraft Dept., 60 Front St. W., Toronto 1, Ontario. Ontario residents add 4 cents sales tax. Print plainly Pattern Number, Name, Address.

Totally New 1973 Needlecraft Catalog crammed with knit, crochet styles, crafts. 150 designs. Free pattern. 75c

New! Instant Money Book. Learn to make extra dollars from your crafts $1.00
Instant Macrame Book $1.00
Hairpin Crochet Book .. $1.00
Instant Crochet Book .. $1.00
Instant Gift Book $1.00
Complete Afghan Book $1.00
16 Jiffy Rugs Book 60c
12 Prize Afghans Book ... 60c
Quilt Book 1 —16patterns 60c
Museum Quilt Book 2 —.. 60c
15 Quilts for Today Book 60c

Successful Living

Money Could Be Assigned For Opportunities for Aged

By DORIS CLARK

Why couldn't we use something like Opportunities for Youth in an Old Age setting?

There is a certain wayside restaurant which has been developed by two retired school teachers. It is a restaurant-with-a-difference.

Besides producing incredible home cooking (appointments must be made ahead for tables) these enterprising retirees make things and sell them; things like art work, mobiles, earthenware.

Cooking and crockery is what they do in the summertime; and they make money at it. Then, come the first snowflakes, they pick up and head for the Sunny South. What a life!

Money assigned for imaginative enterprises which put to work the skills and organizing abilities learned over a life time would be money well spent.

• • •

Dear Doris: Why is it that high schools do not teach their students the proper care of nervous health, when they teach about hygiene and physiology and what a person must do to keep in good health?

Neither my psychiatrist nor the hospital staff informed me about the proper diet I needed to keep in good nervous health after I had my nervous breakdown. The psychiatrist seemed only interested in trying to discover what my emotional conflict was about, and I was not able to aid him very much, because I did not have one at that time.

It was during the years after my illness that I discovered that nerves do not need to bother anyone who eats a proper diet. Only a rare book will explain that vitamin A keeps up your strength, and hardly one will explain that lack of sufficient vitamin A in a person's diet (for a period of years) will cause degeneration of the nervous system.

From the Encyclopaedia Britannica I read that a sustained deficiency of vitamin B12 (caused by pernicious anemia) will cause irreversible damage to nerves in the spine. I found that vitamin B12 builds up a person and relieves tired nerves.

It seems to me that much is written about mental health but so little is done about educating people about the relation between good mental health and diet. — Job Seeker.

Dear Job Seeker: The internist and the psychiatrist I consulted about your letter agree that people are not told enough about proper nutrition, nor about the relationship between good mental health and good physical health.

Look at the ulcers caused by worry; the very real headaches that go with grief.

You did well to improve your own health with judicious reading about the place of some important vitamins and minerals in the diet.

• • •

To Ambitious Student: Get as much general education as you can — at least Grade 12. Then follow your star by applying for entrance to one of our numerous new community colleges. A wide range of courses is available — in drafting, electronics, aeronautics, engineering and many other subjects. There are also apprenticeship training programs which you should know about.

The greater your study ability, the better chance you have to develop your talent and rise to the top. In some cases, minimum requirement is Grade 10, but high school graduation is, of course, desirable.

• • •

(Talking it over helps. Write to Doris for help with your dilemma, care of this newspaper.)

PHOTOFINISHING AT ITS BEST!
Have Your FILMS Developed by the Experts
24 hour service
ROLUF'S Camera Centre 227 Front St.

MISSED YOUR PAPER ?

If your Intelligencer is not delivered in Trenton by 7.00 p.m. (7.30 on Fridays)

CALL

392-3929

Our branch office will try to take care of your problem.

THE CORPORATION OF THE CITY OF BELLEVILLE

PROCLAMATION

"SQUARE DANCE WEEK IN BELLEVILLE"

WHEREAS Square Dancing is a kind of living history which links us with the heritage of the past and gives us an opportunity to enrich that heritage and,

WHEREAS it is enjoyable as a cultural activity and beneficial as a recreation,

THEREFORE, I hereby proclaim the week commencing September 2nd to 9th, 1972, as "Square Dance Week in Belleville".

RUSSELL SCOTT, M.D., C.M.,
MAYOR.

DATED at the Mayor's Office this 1st day of September, 1972.

OPENING SEPTEMBER 11th
• WIGS • HAIRPIECES
• ACCESSORIES
• WIG SERVICING
• EVENING HOME SERVICING FOR SHUT-INS

Come - Have a Coffee and meet our Wig Consultant
DE KAPSTER'S WIG BOUTIQUE
231B FRONT STREET

CUSTOM PICTURE FRAMING

"the beaver den"
gift shop
6 Miles North of 401 at Belleville on Highway 62
Foxboro, 962-7860 — Open 7 Days A Week

Avoid the Sunday Long Distance rush: 11 am to 2 pm.

8 AM 9 10 11 12 1 2 3 4 5 6 PM
Dial direct before 11 or after 2.
You'll find it much easier to get through.
The Sunday Long Distance discount of 3/4 off applies to dial-direct calls from 8 am to 6 pm within Bell territory in Ontario, Quebec (except Magdalen Islands), Labrador, and points in the N.W.T.
Bell Canada

WELLA CO. SENDS
TONY KAYE
Hair Color Specialist To Our Salon
HE WILL DO
FREE HAIR COLOR
AND CONSULTATIONS DURING OUR OPENING
SEPT. 5th & 6th
CALL 962-5333
"Personalized Appointment"
• 7 Hair Stylists •

CP News Briefs

50 War Orphans To Get Shelter

HAMILTON, Ont. (CP) — The mother who brought two Bangladesh babies to Burlington in July, plans to bring 50 more war orphans to Canadian families by Christmas.

And Linde Fertie is hopeful she will be able to triple her own family within the next few months with the addition of two boys from South Vietnam.

Mrs. Ferrie said in an interview Thursday that the federal government has agreed to provide transportation for a 12-member volunteer contingent to Bangladesh in late October.

The contingent, including two Burlington doctors, hopes to bring back 50 children to eligible parents in seven provinces.

The 24-year-old Mrs. Ferrie did not give details of the free federal plane ride to Bangladesh, but she said it resulted from a telephone call to Ottawa several weeks ago.

"There is a forest of details being everything so they can do the trip can be made as soon as possible."

Mrs. Ferrie gained national prominence last June when she staged a 19-day hunger strike to protest what she termed an endless delay by a provincial government department in determining her suitability to adopt children.

She called off the strike when she became convinced the provincial government would do everything possible to assist people who want to adopt children from foreign countries.

Mrs. Ferrie and her husband, Dr. Robert Ferrie, a surgeon at Joseph Brant Memorial Hospital, arrived from Bangladesh with 15 orphans July 26 after a 9-day trip.

Since then she said she has received numerous inquiries on adoption procedures for Bangladesh orphans. She now has 50 applications that meet all the eligibility requirements, but she will continue to take applicants until Oct. 1.

Canadian Unions Only Are Urged

TORONTO (CP) — A policy paper prepared for the annual conference of the Committee for an Independent Canada says the country's 175 unions should eventually be merged into 35 or fewer all-Canadian unions. The committee, which claims between 170,000 and 200,000 supporters, was established last year to oppose United States economic and cultural domination of Canada. The conference will be held in Edmonton Sept. 14-17.

Test Lungs

MONTREAL (CP) — A new test to detect early airway obstruction to the lungs will be given to a random sampling of Montrealers this winter at a new laboratory for research into lung disease officially opened Thursday at McGill University here.

The laboratory is backed by a $300,000 donation from the Canadian Tobacco Manufacturers' Council.

Each subject in the test program will take a single deep breath of pure oxygen, and exhale, allowing doctors to measure the volume of air the person's lung can hold.

If any change occurs, the doctors will be able to detect the point at which airways began to close.

Fur Giveaway

LOS ANGELES (AP) — The woman carried a hanpy new fur coat as she stepped off a plane at Los Angeles International Airport. The coat caught the eye of U.S. customs agents and resulted in the woman's arrest and confiscation of five pounds of cocaine, worth an estimated $500,000 on the black market, sewn into the coat lining.

Heroin Haul

BUENOS AIRES (AP) — Argentine police have made the biggest narcotics haul in Argentina's history, seizing 101 pounds of pure heroin with a value on the U.S. underworld market estimated at $46 million.

Heads Mailmen

OTTAWA (CP) — Roger Decarie has been re-elected national president of the Letter Carriers' Union of Canada, defeating a challenge from Bob McGarry, a district representative from Toronto. Mr. Decarie won the votes of about two-thirds of the 300 delegates assembled here for the union's triennial convention.

Woman Charged

TORONTO (CP) — Michele Gilano, 35, of Toronto has been charged with the non-capital murder of a Toronto woman found dead in her apartment Thursday.

Toronto police said Agnes De-souza, 35, died of massive internal bleeding from a broken rib cage. Police said they found the body of the woman in her bed.

RCMP Union

VANCOUVER (CP) — Former RCMP corporal Jack Ramsay, who recently attacked the force in an article in Maclean's magazine, said he has reached an agreement with Canada's third largest union to help organize the RCMP. Mr. Ramsay said in a telephone interview from Regina Wednesday that he and Claude Edwards, president of the Public Service Alliance, have made preliminary plans.

Drug Management Proves Wasteful

OTTAWA (CP) — Bad drug management in Ontario probably costs taxpayers about $75 million dollars a year, says Dr. Ian Henderson, associate professor of pharmacology and surgery at the University of Ottawa medical school.

The blame falls three ways, he said in an interview Thursday.

"It is partly the responsibility of the public, who waste money on over-the-counter drugs, such as sleeping potions, that may do them harm so they end up in hospital.

—Media: advertising and manufacturers who promote drug-taking as a part of daily life also are responsible, he said. Within this area also is the problem of non-medical drug use and alcohol dependence.

—The remaining responsibility—probably wasting about $30 million a year—lies with doctors who have failed in prescribing habits, ordering drugs when they shouldn't or not considering price when they do.

"Modern medicine is too drug-oriented," he said.

Tax Cut Dies With Year End

OTTAWA (CP) — Finance Minister John Turner assured the Commons Thursday that the government still does not intend to continue a three-per-cent tax cut to individuals instituted in the fall of 1971.

Replying to questions by Conservative Leader Robert Stanfield, Mr. Turner said the government's position "hasn't changed" since the last budget, brought down May8.

In October, 1971, former finance minister E. J. Benson temporarily did away with a three-per-cent personal income surtax and another seven-per-cent tax for corporations. Last May, the government did nothing to continue these tax breaks, but granted manufacturing and processing industries other substantial tax allowances.

Mr. Stanfield opened the 40-minute question period during the emergency sitting called to deal with the British Columbia dock strike with a question in the government about "continuing high unemployment."

Later, he asked whether the government is planning any winter works programs to deal with the problem.

Mr. Turner said the government has had a number of talks with the provinces.

Church and School Week Is Opposed

KITCHENER, Ont. (CP) — A four-year agitation by a group opposing Church and School Week has been resumed.

The group of parents opposed to religious instruction in public schools voted at a Wednesday night meeting to ask the Waterloo County board of education to scrap the event, scheduled for Sept. 17-24. It plans to send a delegation to the board before the meeting date.

The group opposes all sectarian religious practices in public schools. It would like to see a ban on reciting of the Lord's Prayer, Sunday school songs, distribution of Gideon bibles and periods of religious instruction.

Even Colombo Denies Hockey Connections

WINNIPEG (CP) — Denials came from all quarters of the World Hockey Association Thursday that Joseph Colombo Jr. of New York has anything to do with the new professional hockey circuit.

Some, including president Ben Hatskin of Winnipeg Jets, said a report to this effect looked like a put-up job to harass the WHA.

Colombo is the son of Joseph Colombo, Sr., who has been named by the U.S. Justice department as head of a Brooklyn Mafia family.

One report quoted Colombo himself in New York as denying the whole story, which came to light Wednesday night in a press release, complete with photo, delivered to Winnipeg news media.

It said Colombo had purchased a posh Winnipeg residence once owned by a member of the Eaton department store family, and that he would live here about two months of the year after marrying 21-year-old Lesia Lucan of Winnipeg.

One of his reasons for setting up a home here, the release said, had to do with "Colombo's "substantial interest" in the WHA.

Beer Arrives

OAKLAND, Calif. (AP) — The first containerless beer imported from China to the United States—1,200 cases of Chinese beer—arrived at the port of Oakland Friday.

Constable Faces Charge

WOODSTOCK, Ont. (CP) — Trial of Constable Beverley Hickey of the Tillsonburg detachment of the provincial police on a charge of assault with bodily harm was set for Oct. 5 Thursday at an appearance in provincial court.

The charge was laid on the complaint of James Campbell, 18, of Brampton, who is charged with theft, possession of stolen goods and assaulting Mrs. Hickey with intent to resist arrest. Campbell, charged last Thursday at Norwich, was remanded in custody until Tuesday.

Married at 85

GALT, Ont. (CP) — The bride was understandably nervous. It isn't every day a woman gets married at 85.

Miss Annie James was married Wednesday at Trinity Anglican Church to 77-year-old Joe Briggs, whom she met two years ago at the Golden Age Club.

"She's one of the nicest women I've ever met," the groom confided.

"He's lots of fun, too," said the new Mrs. Briggs.

Business Centre

TORONTO (CP) — Establishment of an independent research and educational centre dealing with the health of small and medium-sized business and creation of new ventures was announced Thursday.

To be called the Canadian Centre for Entrepreneurial Studies, it will be based at Ryerson Polytechnical Institute.

Work to Rule

OSHAWA, Ont. (CP) — A work-to-rule situation will go into effect in Ontario County secondary public schools when the fall term opens Sept. 5, a spokesman for District 17 of the Ontario Secondary School Teachers' Federation said Thursday.

Dog Saves Man

TORONTO (CP) — Clarence Nolan-weighs 210 pounds and is thankful his dog Rhoda also is a heavyweight.

Rhoda, a 120-pound St. Bernard, hauled her master from Toronto's Humber River Wednesday night when he plunged unconscious into the stream after tripping and hitting his head on a concrete walkway.

Chase Ends In Charge

TWEED (Special) — A Quenshoro man has been charged with inquired and careless driving after a six-mile chase on Highway 7 early this morning.

Malgaire Lalonde, 46, was charged by Constable Donald Greelman after the Madoc detachment OPP officer chased the car he was driving from the junction of Highways 7 and 37 to the Quenshoro Road. The Lalonde car, carrying three passengers, went out of control in a construction zone, damaging the front suspension, three tires and the chassis.

walkers MONTH-END CLEARANCE

FANTASTIC VALUES Throughout the Store

Little Girls' SLIMS
SIZES 4 - 6X
REG. VALUES TO 5.00
$2.00

Little Girls' SHORTS and T SHIRTS
SIZES 4 - 6X
REG. VALUES TO 1.99
50¢

Little Girls' DRESSES and SHIFTS
SIZES 4 - 6X
REG. VALUES TO 6.00
$2.00

Little Girls' JACKETS
ASSORTED STYLES. SIZES 4 - 6X
REG. VALUES TO 3.99
$1.00

Girls' SPORTSWEAR
ASSORTMENT OF TOPS, SKIRTS, SHORTS
SIZES 7 - 14
REG. VALUES TO 2.99
50¢

Pre-Teens SPORTSWEAR
ASSORTMENT OF SLIMS, DRESSES, TOPS, SKIRTS. BROKEN SIZE RANGES.
REG. VALUES TO 9.00
$3.00

Pre-Teen SLIMS
ASSORTED STYLES. SIZES 8 - 16.
REG. VALUES TO 9.00
$3.00

Infants' CLEARANCE
ASSORTMENT OF CAPS, SUN SUITS, T SHIRTS, DIAPER SETS, JACKETS.
REG. VALUES TO 4.00
$1.00

Boys' SQUALL JACKETS
ASSORTED COLORS. SIZES 7 - 14
REG. VALUES TO 3.99
$1.00

Little Boys' T SHIRTS
ASSORTED STYLES. SIZES 4-6X
REG. VALUES TO 2.98
$1.00

Little Boys' PANTS
ASSORTED STYLES. SIZES 4-6X
REG. VALUES TO 4.98
$2.00

Men's KNIT SHIRTS
ASSORTED STYLES.
REG. VALUES TO 6.00
$1.00

Men's KNIT SHIRTS
ASSORTED STYLES
REG. VALUES TO 14.00
$4.00

Men's Casual & Dress PANTS
MANY STYLES
REG. VALUES TO 12.00
$5.00

MAIN FLOOR SPORTSWEAR
Ladies' BLOUSE CLEARANCE
LONG AND SHORT SLEEVE.
REG. VALUES TO 9.00
$4.00

Ladies' SPORTSWEAR
SWIM SUITS, TOPS, SHIRTS, SHORTS.
REG. VALUES TO 13.00
$2.00

SECOND FLOOR SPORTSWEAR
SPORTSWEAR CLEARANCE
TOPS, SHIRTS, SHORTS
REG. VALUES TO 11.00
$3.00

Ladies' DRESS CLEARANCE
MANY STYLES TO CHOOSE FROM
REG. VALUES TO 22.00
$8.00

270 FRONT STREET
DIAL 968-5751

CHARGEX

STORE HOURS: Mon., Tues., Wed. & Sat. 9:00 a.m. to 5:30 p.m.
Thurs. & Fri. 9:00 a.m. to 9:00 p.m.

Vancouver Swimmers Hit Silver Chasing Winners to Records

MUNICH (CP) — Bruce Robertson, who was going for a bronze, and Leslie Cliff, who was going for broke, won Canada's first medals of the 1972 Olympic Games Thursday.

The two Vancouver swimmers finished second in their races, each chasing the winner to a world record. Miss Cliff, a poised 17-year-old high school student, got under the former world mark herself in the women's 400-metre individual medley.

And Robertson, a 19-year-old international rookie who attends the University of British Columbia said afterwards that he didn't know where anybody was in the 100-metre butterfly final until the race was over.

As it turned out, he was behind Mark Spitz, who won his first of two gold medals for the night, and ahead of everyone else, including the second American, Jerry Heidenreich, whom he thought he had to beat for a bronze, and Roland Matthes of West Germany, whom he didn't think he could beat at all.

Spitz was uncatchable, winning the event in 54.27 seconds to erase the world mark of 54.6 he set less than a month ago. But the Canadian outlasted Heidenreich and the fast-closing Matthes in a tight finish. He was timed in 55.56 to 55.74 for the American and 55.97 for the West German.

Robertson's time was three seconds faster than his best a year ago and almost one second under the Canadian record of 56.65 he set at the team trials in Winnipeg earlier this month and had already lowered in Wednesday's heats.

Miss Cliff, who won three gold and two silver medals at last year's Pan-American Games, said she knew what she was doing all the way in the medley, in which she finished behind Gail Neall of Australia.

"I didn't know who was leading until the end of the breaststroke," she said. "Then I looked and saw that yellow cap and knew who it was. Gail beat me in Sydney too, last January."

Both girls, along with bronze medallist Novella Calligaris of Italy, broke the world record of five minutes 4.7 seconds set in 1968 by Claudia Kolb of the United States. The times were 5:02.97 for Miss Neall, 5:03.57 for Miss Cliff and 5:03.99 for Miss Calligaris.

The Canadian and Italian girls, swimming in adjoining lanes, were watching each other closely but were out of touch with Miss Neall, who was four lanes away.

Early in the freestyle leg, Miss Cliff was leading.

"I went out slowly," she said. "I hoped to pick it up coming back. I didn't want to die out there."

She picked it up enough to nip Miss Calligaris, but could not match the Australian's powerful finishing burst.

"If I had to race it over, I'd do it just the same way," she said. "I'm happy with the silver."

Miss Cliff had led through most of the butterfly leg but faded about halfway home. She made up ground on the backstroke, stayed with the leaders throughout the breaststroke leg and gained her temporary lead with a good turn in the freestyle.

Almost forgotten in the medal-winning binge was a sixth-place finish by Byron MacDonald, a Toronto-born resident of Chicago, in the butterfly. Before Thursday night, no other Canadian had finished higher than fifth.

Robertson was back in the water later in the evening, swimming the first leg of the 800 freestyle relay final, in which Canada placed seventh as Spitz won his fifth gold medal in world record time.

Yankees Back
In Pennant Form
Page 10

Intelligencer Sports

BELLEVILLE, ONTARIO, FRIDAY, SEPTEMBER 1, 1972

Meads, Trainmen
To Square Off
Page 11

Soviets Didn't Sweat

MONTREAL (CP) — Watching a Russian hockey practice is like watching any other hockey practice.

The players take part in line rushes, one-on-one breakaways, three-on-one situations and other things that you normally would see any North American team do.

The Russians practised twice Thursday at the suburban St. Laurent arena and looked like a team that had just arrived after a long trip—which of course they had.

But almost everyone in the stands marvelled at the good condition of the Soviet players, especially after their wind sprints.

"They didn't even raise a sweat," commented Gary Aldcorn of Hockey Canada and a former National Hockey Leaguer with Toronto Maple Leafs and Detroit Red Wings. "They are very well-conditioned, probably the best in the world."

But Russian coach Vsevolod Bobrov said that the Soviets were near the start of their season and "the shape of the players is not up to mark."

He also complained after the morning practice that the ice at St. Laurent arena was a bit damp and that it slowed down many of the passes.

"The rink is also a big tight. In Russia, there is more space behind the goals."

And Bobrov was not brimming over with confidence about his team's chances of winning the eight-game series.

"In 1954 when we met Canada for the first time in Stockholm, the series was hard for the Russians. We were playing amateurs then. Now we are playing professionals and I think it will be more difficult."

Brian Conacher, a former member of the Canadian national team and Detroit and Toronto of the NHL, says that the Russians will have an edge in conditioning at first, but that it will be neutralized by the Canadians.

"Team Canada started training Aug. 13 and who knows when the Russians started. The Russians are dedicated, disciplined and totally committed to this series," Conacher said, adding that he didn't think the Canadian team had the same kind of dedication.

"The Russians have a whole different way of life."

"The Canadians have the players to win all eight games. If they come up flat though, the Russians could beat them. They aren't going to be that far behind.

"The Russians will almost certainly win one at home. But I'd say if the Russians wanted to win one game, it would be one in Canada."

Golden Gould

Australia's Shane Gould powers to victory in the 400-meter freestyle final to capture her second gold medal at the Munich Olympic Games Wednesday in world - record breaking time. She clocked 4:19.04 and defeated Novella Calligaris of Italy and Gudrun Wegner of East Germany. (AP Wirephoto)

Espo May Centre Big Canadian Line

TORONTO (CP) — Team Canada broke camp Thursday night, none too soon for the 37 players who have been working out at least once a day the last three weeks preparing for a Russian invasion.

The Soviet squad arrived in Montreal Wednesday to prepare for the opening game of the long-awaited series in the Forum Saturday night.

Team Canada flew to Montreal this morning on two separate aircraft. Harry Sinden, general manager-coach, is scheduled to name his starting lineup at an afternoon news conference.

One of the big question marks as the three-week Team Canada camp ended was who would centre Montreal Canadiens linemates, Frank Mahovlich and Yvan Cournoyer.

Stan Mikita of Chicago Black Hawks worked with the two during most of the camp, but Sinden tried Boston Bruins' Phil Esposito in the slot for the third, and final, intra-squad game Tuesday.

The experiment wasn't an overwhelming success, but the odds are that Esposito will be in that position for Game One. The Bruins centre has no illusions about his training camp. He rarely looks dangerous unless there's a game at stake.

With three weeks of slugging it out in scrimmages behind him, Esposito said Thursday he doesn't care who his linemates are, "regardless of whether I play with Roy Rodgers and Trigger, just so long as we win."

Esposito, with 142 goals in the last two National Hockey League seasons—a record 76 in 1970-71 goes into the series at 212 pounds, three pounds lighter than he played last season.

While the Sault Ste. Marie, Ont., native feels he's in top shape, others leaving Maple Leaf Gardens weren't so enthusiastic about their over-all form.

"It has been an excellent camp," admitted Detroit's Gordon (Red) Berenson, "and Harry Sinden has done as much as anyone could do in three weeks.

"But we're certainly not in mid-season form, not in conditioning or timing. We're going to have to get it together as we go, and get it together at least enough Saurday night in Montreal to win that opening game."

Berenson along with most of the other players agreed that any further training camp would be of no benefit.

"We've had enough of this," Ron Ellis, one of the big surprises in the training camp, said. "It's time to get to work."

Ellis, along with Toronto Maple Leaf linemate Paul Henderson, is expected to make the starting team. The Leaf wingers have been centred by Bobby Clarke of Philadelphia Flyers.

"Our last day at the Gardens went well, with a good scrimmage, and I was glad about that. It's a good way to break camp."

Hewitt Worried

MONTREAL (CP) — The average hockey fan might have trouble with the names of the players on the Soviet team which will face off here against Team Canada Saturday night.

Not so Foster Hewitt, dean of Canadian hockey announcers.

"All you have to do," he said Thursday, "is remember to pronounce 'ov' as 'off'."

"No, the only thing that worries me is that the Russians might change their players' numbers as they have in the past. I think they think it fools the other team's coach."

Hewitt, who began his career in 1923, feels it will probably be easier to broadcast the impending series because the Soviets use the same defencemen with one forward line and usually all five players come off the ice at the same time.

But it's better to be safe than sorry and Foster will concentrate on the Russian lineup.

"From here on I'll go and see them every chance I get," he said.

Goalies Could Be Difference

MONTREAL (CP) — While the Canadian goaltending for the forthcoming series against the Soviet Union appears solid, the Soviet netminding is somewhat of a question mark.

And Brian Conacher, a former member of the Canadian national team and Toronto Maple Leafs and Detroit Red Wings of the National Hockey League, says goaltending could be the difference in the eight-game series.

"If all other things are equal ... goaltending will make the difference," Conacher said as he watched the Russians' workout Thursday morning.

"I saw (Ken) Dryden, (Tony) Esposito and (Ed) Johnston play in the intra-squad game in Toronto Tuesday night. Dryden particularly looked superb."

Conacher, who will be the color analyst on the telecasts of the series, says that it takes a while for the Russians to develop good goalkeepers.

He noted that Viktor Konovalenko was perhaps their last great one, but "he fell into disfavor for some reason and no one knows what happened to him."

Viktor Zinger, Vladislav Tretiak and Alexander Sidelnikov were brought over by the Russians for the series. They were going to bring over Vladimir Shepovalov, but he suffered a knee injury and will miss the series.

Unfortunately for U.S. Spitz Isn't Hurdler

MUNICH (CP) — Unless Mark Spitz develops a sudden proficiency in archery or the high hurdles, the United States will soon have to start looking elsewhere for Olympic gold medals.

In five days of competition, the big United States team has collected 12 gold medals and the Californian has won or shared in five. He can, and probably will, make it seven before swimming competition ends Sunday.

For the first few days, Spitz had almost single-handedly kept the Americans on top of the gold medal table. But a flock of Russian victories Thursday dropped them into second place and Soviet performances in events still under way indicated that they would be hard to catch.

Of 25 events completed Thursday, the Russians won nine, seven of them in wrestling and gymnastics, to the Americans' five, two of them featuring Spitz. Over-all, the Russians had 34 medals, 14 of them gold, to 31 and 12 for the Americans and 23 and eight for East Germany.

In the unofficial point standings, based on a 10-5-4-3-2-1 count for the first six final placings, Russia took a narrow lead of 259 to 250 over the Americans with East Germany third at 190½. The Canadian total was 18, good for 14th place.

Canada found its way to the medal table for the first time as Bruce Robertson of Vancouver finished second behind Spitz in the men's 100-metre butterfly and his club-mate, Leslie Cliff, picked up a second silver behind Gail Neall of Australia in the women's 400 individual medley.

A little later, Spitz was back on the podium as a member of the winning U.S. 800 freestyle relay team, for an unprecedented total of five victories, all in world record times.

Eleven world marks had fallen in four days of swimming, and every Olympic record had been shattered.

Miss Neal, Miss Cliff and third-place Novella Calligaris of Italy all exceeded the world standard in the medley and the record in the women's 100 butterfly disappeared in a semi-final heat.

The pace was somewhat more sedate on the opening day of track competition as few of the top runners went all-out in qualifying for later finals. But the girls came close in the 800 metres, in which Abby Hoffman of Toronto qualified for the semi-finals.

Heidemarie Rosendahl of West Germany in the long jump, and Peter Frenkel of East Germany in the 20-kilometre walk were the only winners of final events.

Russia and Hungary shared the gold in the modern pentathlon as the Soviet Union took the team title.

Russians captured five of the 10 wrestling titles, leaving three for the Americans and two for Japan.

East Germany gave the Russians an argument in women's gymnastics as Karin Janz captured two of the last four events to offset a pair of Soviet victories.

Fencer Viktor Sidiak completed the Russian haul by winning the individual sabre competition.

Niels Fredborg of Denmark won the 1,00-metre cycling time trial as Jocelyn Lovell of Toronto, a 1971 Commonwealth Games gold medallist, finished 15th in a 30-man field.

Wilhelm Ruska of the Netherlands justified his world judo championship with a victory in the heavyweight division in which a comeback effort by Doug Rogers of Vancouver, a silver medallist in 1964, ended when he was thrown in the third round.

Yordan Bikov won a gold medal for Bulgaria by hoisting a world record total in middleweight weightlifiting as Keith Adams of Surrey, B.C., eliminated himself by failing to make a legal lift in the snatch category.

The last three Canadian boats disappeared in the rowing semi-finals and Miss Hoffman was the only qualifier in track and field. But two yachts, the Dragon piloted by Allan Leibel of Toronto and David Miller's Soling entry from Vancouver, were in the thick of the medal competition after three of their seven races.

Two Canadian riders fell in the cross-country competition, knocking their four-man team out of the three-day equestrian event.

Chris Ius of Vancouver became the first Canadian boxer to score a victory with a disputed split decision in the flyweight division.

The roster of quarter-finalists in soccer was completed when Hungary and Morocco joined six countries which had qualified earlier.

Russia and the United States, both unbeaten and untied, led six qualifiers for the final round-robin water polo tournament as Canada suffered five straight defeats.

Olympic Points

By THE CANADIAN PRESS

Unofficial standings by countries based on 10-5-4-3-2-1 traditional scoring systems for the first six finishers in the 20th Olympic Games. Events completed—56.

Russia	259
U.S.	250
E. Germany	190½
Hungary	81½
Japan	81½
W. Germany	73½
Bulgaria	58
Australia	54
Poland	53
Sweden	42
Italy	41
Romania	24
Iran	18½
Canada	18

Elliott Firenzas

$175. down $79.37 per month

(and we'll throw in automatic transmission)

"HERE'S A SAMPLE OF THE DEAL WE CAN GIVE YOU ON A FIRENZA
(1972 2 door sedan, model 8311 with automatic transmission)

Manufacturer's Suggested List Price	$2333.00
Automatic Transmission	217.00
Total Manufacturer's Suggested Retail	2550.00
Elliott's Special Discount	217.00
Elliott's Special Price (Including Automatic)	2333.00
Freight to Belleville	64.20
5% Provincial Sales Tax	116.65
Licence	20.00
	$2533.85
Down Payment	175.00
Balance	2358.85
Life Insurance	30.43
Payments for 36 months	79.37
Cost of Borrowing	467.99
Effective Rate of Interest	11.36%

Elliott's has a flock of frisky little Firenzas at discount prices. In our opinion the Firenza is the neatest, sweetest little import of them all. It's got a peppy, little four cylinder engine that moves out briskly. It's sure footed, maneuverable and well built. It's a car you can buy easily and drive economically. Come on down and try one on for size.

Elliott Motors 70 Ltd.

(Your Midtown home of GM Sales & Service)
366 North Front Street, Belleville, Ont.
24 hour GM Service
Dial 962-4584

Yankees Showing Form Of Other Septembers

By THE ASSOCIATED PRESS

Fritz Peterson is as surprised as anybody, but here it is September and the New York Yankees are in a pennant race.

"I'm surprised all right, but now I think we've got a good chance to stay in it," says the Yankees' southpaw.

The Yankees, not given much of a chance at the beginning and as much as eight games out of first place halfway through the American League season, are only 1½ games back as the result of Thursday's 7-0 victory over the Texas Rangers.

"Out pitching can straighten out, nobody has a sore arm," said Peterson after pitching the Yankees' fifth victory in six games with a five-hitter.

During the next 30 days, the Yankees play two series apiece with the three other contenders in the Eastern Division Baltimore Orioles, Detroit Tigers and Boston Red Sox.

"Since we all play one another in September, I guess we can't all stay hot at the same time, can we?" said Peterson. "We're going to be the ones, I have a feeling."

Two clubs are currently ahead of the Yankees Baltimore, idle Thursday, took over first place by a half-game after California beat Detroit 4-0 and dropped the Tigers to second place. The Red Sox are behind the Yankees in fourth, two games off the pace.

In the other American League game, Milwaukee Brewers defeated Kansas City Royals 7-3. Only two games were played in the National League. Houston Astros trimmed Philadelphia Phillies 5-1 and Los Angeles Dodgers turned back Chicago Cubs 5-3.

FRITZ PETERSON

Horace Clarke gave Peterson a 1-0 lead with a home run in the first inning and then Bobby Murcer put the game out of sight with a three-run blast as the Yankees scored four times in the second inning. It was Murcer's 100th career homer, the 20th such accomplishment by a Yankee player.

Nolan Ryan pitched a three-hitter for his third straight shutout and ninth of the season as California stopped the stumbling Tigers.

The Angels' righthanded ace extended his scoreless string to 34 innings while helping his team complete a three-game swept over Detroit. Ryan struck out 10, including the last three batters in the ninth, to push his American League-leading total to 244. Ryan's victory was his 15th this year.

Dave May's two-run single sparked a three-run outburst in the second inning as Milwaukee rallied for its victory over Kansas City. Winner Skip Lockwood had yielded three runs to the Royals before his teammates came back with three runs in the first and three more in the next inning.

Doug Rader's two-run single capped a four-run rally in the third inning and Larry Dierker scattered seven hits in leading Houston's victory.

Claude Osteen pitched a six-hitter and took care of the winning run himself with a sixth-inning single as Los Angeles beat Chicago and kept alive its flickering pennant chances in the National League West.

After Wes Parker doubled home a run and Bobby Valentine singled in another to key a three-run Dodger first, Osteen singled home a runner from second base in the sixth for his team's fourth run.

The margin helped the Dodger lefthander withstand a three-run home run by Ron Santo in the Chicago seventh.

"Good thing we wear chest protectors. This guy's wild swings could give you pneumonia!"

Baseball Scoreboard

National League

East

	W	L	Pct.	GBL
Pittsburgh	77	46	.626	
Chicago	67	58	.536	11
New York	63	58	.521	13
St. Louis	69	63	.488	17
Montreal	57	65	.467	19½
Philadelphia	44	79	.358	33

West

	W	L	Pct.	GBL
Cincinnati	78	46	.629	
Houston	72	54	.571	7
Los Angeles	66	57	.537	11½
Atlanta	57	69	.452	22
San Francisco	56	70	.444	23
San Diego	46	78	.371	32

Results Thursday

Los Angeles 5 Chicago 3

Houston 5 Philadelphia 1

American League

East

	W	L	Pct.	GBL
Baltimore	67	57	.540	—
Detroit	67	58	.536	½
New York	66	59	.528	1½
Boston	64	58	.525	2
Cleveland	58	66	.468	9
Milwaukee	49	75	.395	18

West

	W	L	Pct.	GBL
Oakland	73	51	.589	—
Chicago	71	52	.577	1½
Minnesota	61	60	.504	10½
Kansas City	60	63	.488	12½
California	57	67	.460	16
Texas	49	76	.392	24½

Results Thursday

New York 7 Texas 0

Milwaukee 7 Kansas City 3

California 4 Detroit 0

No Betting Privileges On Chariots

This Saturday will be "amateur night" at the Quinte Exhibition Raceway. In addition to the nine-card harness card there'll be a featured (?) tenth event.

CJBQ's Milt Johnston will be crossing reins with Exhibition chairman Jack Bush in a chariot pony race. The "What Do You Think" moderator broke into the racing field with a Demolition Derby driving demonstration during the Quinte Exhibition, while Bush tested his nerve as a passenger with one of the hell drivers.

Pari-mutuel betting has been cancelled for this heat.

Hockey fans will be allowed to combine two sports with a 26-inch color television to be available for the opening game of the Canada - Russia series.

* * *

QUINTE EXHIBITION AND RACEWAY

SATURDAY'S CARD

RACE NO. 1 - PACE

1st half DD - Purse $225

N-W 1 race at this meet

AE N-W 1 race last 3 starts

1. Northwood Grant
2. Justa Bomb
3. Lord Valiant
4. Dayton Freight
5. Mr. Boyd
6. Chipmans Peanut
7. Donz Flyer

RACE NO. 2 - PACE

2nd half DD - Purse $225

N-W $450 1972

AE N-W last 3 starts

1. Flying John
2. J. J. Parker
3. Hallie Purdue
4. Honor Willie
5. Quinte Lad
6. Helen G. Vonian
7. Victor Hal Direct

RACE NO. 3 - PACE AND TROT

Purse $225

N-W 1 race this meet

1. Suanne C.
2. Magic Joan
3. Guy Tana
4. Doc Herbert
5. E. J. Ben
6. Magic Charm C.

RACE NO. 4 - MAIDEN

Quinella - Purse $200

1. Meadow Dale Wann
2. Fergie
3. Gypsy Hill Jenny
4. Little Hawthorn
5. Riverdale Fay
6. Duffy's Chip
7. Presto Heel

RACE NO. 5 - PACE

Purse $225

N-W $450 1972

AE N-W 2 races at this meet

1. Tester Two
2. Quinte Magic Mac
3. Clipper Zee
4. Petron Maynard
5. Chief Day
6. Pontiac Quilla
7. Norden Clair

RACE NO. 6 - PACE

Purse $225

N-W $200 1972

1. Tupper
2. Johnny Command
3. Mil Rose
4. Deacon Wann
5. Goldie Camp
6. Pixie Lobell
7. Elva Magic

RACE NO. 7 - PACE

Quinella - Purse $225

N-W $750 1972

1. Angela Gratton
2. Tamalac
3. Willow Brook Smoky
4. Charlie Cress
5. Rob Roy Betsy
6. Brian Wann
7. Northwood Elmer

RACE NO. 8 - PACE

Exactor - Purse $300

N-W $1500 1972

AE N-W 1 race at this meet

1. Swak
2. Meadow H. Peg
3. Allison Scott
4. Bay State Jean
5. Ruth's Daisy
6. Dominion Lad
7. Yankee Jed

RACE NO. 9 - PACE

Purse $200

N-W 1 race this meet

1. Master Patch
2. Shamrock Hill Ace
3. R. E. Counsel
4. Kendal Brook
5. Ronway
6. Josie's Van

Sports Calendar

COMMERCIAL SOFTBALL PLAY-OFFS

MONDAY — Quinte Hotel vs Rollins, 7 pm; Howard and Robers vs Devolin, 8.15 pm.

INDUSTRIAL SOFTBALL

TUESDAY — Mead Johnson vs CNR at Prince Charles, 8.15 p.m.

OBA PLAYDOWNS

SATURDAY - PEEWEE — Belleville Conductors and Brakemen peewees at Sudbury, 4 p.m. (2nd game in best of three series, Belleville leads 1-0).

GAS HOUSE HOCKEY LEAGUE

General meeting, Thursday, 7.30, Rec. Centre.

TRAP AND GUN CLUB

Regular weekly shoots Wednesday, 6 pm., and Sunday, 10 am., at the Wallbridge Road clubhouse.

BAY OF QUINTE SOCCER CUP PLAY

WEDNESDAY, SEPT 6 — Whitley Insurance at Batawa, 6 p.m.

THURSDAY, Sept 7 — United at CFB Trenton, 6 p.m. Trenton Challenge Cup semi-finals.

WOMEN'S SOFTBALL

MONDAY — BYBF vs Cosy Grill (Cheese Producers), 6 pm.

OASA SOFTBALL

SQUIRTS — SATURDAY — Mead Johnson Squirts at Oshawa, 2 pm. Second game of zone finals.

SATURDAY — Intermediate A - Kemptville vs Rollins Construction (Alemite), 8 p.m.

OBA PLAYDOWNS

SATURDAY — PEEWEE C — Thurlow-Cannifton Merchants vs Fanwick (Fanwick, Thurlow leads best of three final series 1-0).

WELLINGTON HOCKEY REGISTRATION

Registration for minor hockey in Wellington on Wednesday, September 13, 7 - 9 pm; Wednesday, September 20, 7 - 9 pm; Saturday, September 23, 9 - 12 am., Wellington Library (downstairs).

QUINTE HOCKEY LEAGUE

WEDNESDAY, Sept. 6 — Organizational meeting at Belleville Memorial Arena.

THURLOW MINOR BASEBALL

SATURDAY — Thurlow Plane's Concrete at Hagersville, 1 pm.

SUNDAY — Hagersville vs Thurlow Plane's Concrete at Harmony, 2 pm.

KINGSTON SOCCER

SATURDAY — Botafogo vs Lino's Pizzeria at OSD, 4 p.m.

HEAR . . .

THE

CANADA — RUSSIA HOCKEY GAMES

ON

CJBQ — RADIO — 800

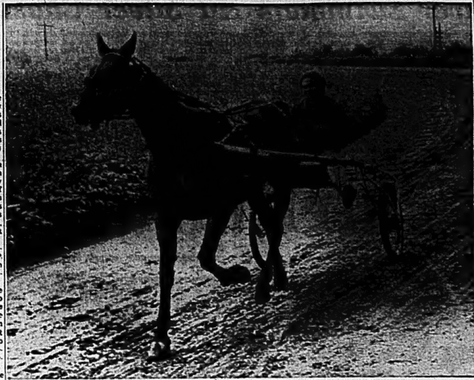

Nursing Pacer Along

Birthe Madsen, who plans to become a licenced sulky driver, works out with her horse Rooky. The registered nursing assistant from London, Ont., works shifts but manages to fit the care and training of her horse into her varied schedule. She hopes to have Rooky qualified and racing in the fall. (CP Photo)

Sport Briefs

NIAGARA FALLS, N.Y. (AP) — Former major league baseball pitcher Sal Maglie was in satisfactory condition in hospital today, recovering from chest pains he suffered Thursday.

The 55-year-old ex-hurler, known as "Sal the Barber," was taken ill Wednesday at his home in nearby Grand Island. Tests were being conducted to determine whether he suffered a heart attack.

Maglie's career in the majors spanned some 15 years. He began with New York Giants in 1943 and later played for Cleveland Indians, Brooklyn Dodgers and New York Yankees. He wrapped up his playing career in 1958 with St. Louis Cardinals.

* * *

TORONTO (CP) — About 450 people, many from out of town, lined up outside Maple Leaf Gardens Thursday before about 1,000 unclaimed tickets for Monday's Russia - Canada hockey game went on sale. The tickets—for poor seats and standing room—were gone within half an hour. The tickets sold for $15 a pair.

* * *

DETROIT (AP) — The Detroit Red Wings of the National Hockey League picked up their first European player when they signed Thommi Bergman, 24, of the Swedish National team to a multi-year contract for an undisclosed sum Thursday.

* * *

VANCOUVER (CP) — The Moscow Dynamo soccer team completed an unbeaten tour of North American Thursday night by defeating a select team from British Columbia's Premier Soccer League 2-0 before a small crowd of 3,241.

Playing their second game in two nights, Dynamo still had more stamina than the semi-pro B.C. team, scoring both their goals in the second half.

The superior condition of the Dynamo players told the story in the second half with left-winger Mikhail Gerchkovitch scoring both their goals within 15 minutes.

* * *

ST. LOUIS (AP) — Left wing Brian Lavender and defenseman Dave Puikkinen were sold to the New York Islanders of the National Hockey League by the St. Louis Blues, a team spokesman said Thursday.

Lavender, 25, scored five goals in 46 games with the Blues last year and had 14 goals in 27 games at Denver. Pulkkinen, 23, spent last season with Kansas City.

* * *

OTTAWA (CP) — Ottawa 67s of the Ontario Hockey Association Junior A series have acquired the services of a pair of former Montreal Junior Canadiens.

Defenceman Ian Turnbull and left wing Bogdan Podwisocki will play out their final year of junior eligibility with Ottawa.

Both 19-year-olds become free agents when the Canadiens withdrew after last season from the OHA Jr. A to play in a Quebec league.

* * *

MONTREAL (CP) — Brian Moorhouse captured his third win in four starts at the North American International Flying Dutchman championships Thursday.

Moorhouse, from the Royal St. Lawrence Yacht Club of Montreal, remained in the lead in the week-long competition at the Point Claire Yacht Club on lake St. Louis. Three more races are scheduled—two today and one Saturday.

Moorhouse has 5.7 penalty points after finishing 1-3-1 in the first three races.

"I wish I had a drive like that coming to the club. I hate to tell George about the fenders!"

Peterborough Puts Gaels On Verge

PETERBOROUGH, Ont. (CP) — Peterborough PCOs defeated Oshawa Green Gaels 13-6 Thursday to take a 3-0 lead in the Ontario Lacrosse Association Junior A finals.

Jim Johnston, league scoring champion during the regular season, broke out of a two-week slump to lead PCOs with six goals. Three were added by Jan Magee with Jim Wasson and Gord Floyd netting two each.

Singles went to Bob Wasson, Guy Legault, Paul Evans, Ken Byers and Randy Bryan.

Murray Cockerton scored twice for Oshawa. Singles were tallied by Terry Lloyd, Larry Shrigley, Tom Rorabeck and Doug Bannon.

The fourth game in the best-of-seven series is set for Sunday in Oshawa.

UNTUNED ENGINES MEAN POLLUTION

Care for your air - do your share

Belleville Auto Electric

BUG ELIMINATORS

Keeps Patios Completely Free of Flying Insects

Onkle ELECTRIC LIMITED

— FREE PARKING —

?? Pinnacle St. 962-5331

JUST TO REMIND YOU THAT

THE DEADLINE

FOR

CLASSIFIED WORD ADS

IS NOW

4 p.m. The Previous Day

9:30 A.M. FOR CANCELLATIONS

NO CANCELLATIONS ON SATURDAY

CALL SATURDAY 9-12 FOR MONDAY'S PAPER

The Intelligencer

AUTUMN LAWN BOOSTERS

BISHOP'S VERDANT

LAWN SEED MIXTURE

Best In The Area.

5-lb. bag $4.50

C.I.L. GOLF GREEN

12 - 4 - 8 Fertilizer

Non-burning - long lasting

50-lb. (5000 sq. ft.) ... $5.75

SPREADER RENTALS - DELIVERY

bishop farm seeds

81 STATION ST. DIAL 968-5533

OPEN DAILY EXCEPT SATURDAY AFTERNOON

Dynes Open Defence

EDMONTON (CP) — Defending Canadian and world champions Richmond Hill, Ont., Dynes scored two victories Thursday during opening round play in the Canadian Senior A men's fastball championships.

The Dynes opened with a 7-1 win over Dartmouth, N.S., Dairy Queen and then edged the host Edmonton entry 2-1 in eight innings.

The wins gave Ontario the early lead in section A over Victoria, B.C., Bait, Nova Scotia and the Northwest Territories, who have 1-1 records. St. John's, Nfld., All Stars is the other team in A section.

In B section round-robin play, Saint John, N.B., Alpines also scored two victories, defeating Prince Edward Island 3-1 and Black Knights 1-0 in an extra inning.

The only other undefeated team after the first day of play was Weyburn, Sask., Canadians who defeated Quebec 4-3 on a last-inning homer by Dwight McMillan. Calgary Power Chiefs and the Yukon are the other teams in B section.

Two teams will emerge from each section to advance into semi-final and final play Sunday.

Brantford Takes Lead

BRANTFORD, Ont. (CP) — Brantford Red Sox scored six runs in the seventh inning to gain an 11-10 victory over Kitchener Panthers in Senior Inter-County Baseball League play Thursday night.

The win gave the Red Sox a 2-1 lead in the best of seven semi-final series. The fourth game will be played in Kitchener Tuesday.

Rick Demarche led the Brantford attack with a triple, double and single. Larry Rooks and Robbie Vipond had two hits each. Vipond knocked in three runs.

Tom Hoch and Tom McKenzie had three hits each for Kitchener, with McKenzie knocking in three runs. Kitchener scored four runs in the first inning and led 7-1 before the Red Sox scored three runs in the fourth.

Kitchener was leading 10-5 when the Red Sox sent 12 batters to the plate in their six-run seventh inning.

Don Bernard, one of seven Red Sox pitchers, earned the victory. Gord Peterson, the second of four Kitchener Pitchers, took the loss.

Replay Set

TORONTO (CP) — St. Catharines Malls and Toronto Maple Leafs will replay the opening game of their best-of-three Ontario Baseball Association Senior A quarter-final here Saturday.

The teams were tied 3-3 Monday at St. Catharines when the game was called in the 12th inning because of an 11 p.m. curfew. The OBA ruled the game will be replayed.

CORPORATION OF THE CITY OF BELLEVILLE

SALE OF USED EQUIPMENT

Quotations properly sealed, will be received by the undersigned until Friday, September 8, 1972 for the purchase of the following used equipment:

2 Ariens Sno Thro 5 H.P. Snowblowers, Serial 10M6 - 35502 and 10ML - 42171.

1 Thompson Portable low pressure steamer, Serial No. 64-010.

Bidders are advised that the above equipment may be viewed 75 Wallbridge Crescent between 8:00 a.m. and 4:30 p.m. Monday through Friday.

The lowest or any quote not necessarily accepted.

D. H. Wright,
PURCHASING AGENT,
City Hall, Belleville.

BELLEVILLE RECREATION — ARENA COMMITTEE

YOGA Classes

Registrations will be accepted at the Recreation Centre, 270 Pinnacle Street, for Yoga classes from 9:00 a.m. to 4:30 p.m. or at commencement of class. Fee - $10.00 - 10 weeks.

ADVANCED:

Mondays — Queen Mary School
September 11th - November 20th
7:30 - 9:00 p.m.

BEGINNER:

Thursdays — Sir Winston Churchill School
September 14th - November 16th
7:30 - 9:00 p.m.

ADVANCED:

Tuesdays — Recreation Centre
September 12th - November 14th
9:30 - 11:00 a.m.

BEGINNER:

Thursdays — Recreation Centre
September 14th - November 16th
9:30 - 11:00 a.m.

For further information call 962-1403

Team Canada Just Can't Win

by Maurice Switzer Sports Editor

Team Canada cannot possibly win the eight-game series with the Russian National Team that gets underway Saturday night in Montreal's Forum.

Before you swallow your olive, substitute "accomplish" for "win" in the above observation.

The Soviets readily admit they have agreed to the long-awaited world series of hockey for educational purposes, as much as anything.

Long-time Russian mentor Anatoli Tarasov once told a Canadian interviewer: "You have said you will sweep us off the ice. We have said we would like to play and to learn for the future. You must fulfill your boast; we will merely play our best, learning as we go."

To put it another way, the Russians rightly feel that they have nothing to lose by playing the best (minus three or four) hockey players North America can muster.

They know that unless they are beaten — and convincingly — in all eight games by Team Canada, the world will know that the day is gone when you wore a sweater with a maple leaf on the front and said hockey was your game and winning was your name.

* * *

A two-decade crash program has brought the Russians to the point when even the staunchest Canadian supporter has some doubts as to just how accomplished "they" are.

Don't forget, the last Canadian team to beat a Russian national team in world or Olympic competition was the 1959 Belleville McFarlands. And, after the upcoming Team Canada series, we will no longer have the excuses of having sent too young or too inexperienced teams to play the Russians.

* * *

For those of you who actually fear the Russians might pull off the impossible, rest easy. It says here Team Canada: six wins, one loss, one tie.

They will win largely because of the ability of individual players, rather than due to any overall gelling as a unit. They will win because goaltending skills have been perfected here more than in Soviet hockey, and because North American hockey players can improvise better than their European counterparts.

* * *

But before anyone gloats over the anticipated results, they should bear some facts in mind.

The average age of the 34 Team Canada players is 28, that of the 29 Russians about 26.

There are 26 Team Canada members who tip the scales at 180 pounds or more, while only seven of the Russians do so. In fact 31 - year - old veteran defenceman Alexander Ragulin (six-foot-two, 220 pounds) is the only Russian at the 200-pound mark. The Canadians have five.

* * *

Most important of all, when you watch the National Hockey Leaguers play the Russians, try to remember that the North Americans are the cream of the current crop of a strain of hockey - playing people that goes back more than a century.

The Russians have only played hockey, as we know it, since the 1940's.

By the end of this decade, they will consistently be able to beat us at our own game.

Soviets Confident, Relaxed

MONTREAL (CP) — Vyacheslav Starshinov says that the series between the Soviet Union and Team Canada will be "the most exciting" of his life but feels that the series will be a "friendly" one.

Starshinov, a 12-year veteran of international hockey competition, said in an interview Thursday that the reason the series will be exciting "is because it is only natural for amateurs to want to know if they can play on the same level as professionals."

The mood of the Russian hockey team is one of relaxed confidence. There is no panic, no feeling that the team must win and that they will disgrace themselves if they don't.

"We just want to play a good level of ice hockey just to show that all the talks leading up to the series were not in vain, that they were fruitful."

And just as almost everyone else connected with the Russian hockey team has done, Starshinov refused to make a prediction.

"After the games, all will be quite clear. Only then will it be possible to make comparisons."

Starshinov said there is great interest in the series in Russia, but added "it is not the Olympics or the world championships. They are friendly games . . . and every sportsman should be anxious about them."

"I don't like to do it, but I hate his manager!"

Three aspects of lacrosse were represented in the novice division during Thursday night's Belleville Minor Lacrosse awards night when Jim Fleming picked up the all - round Most Valuable Player award, Mike Schmidt the Best Goalie trophy, and Hugh Northey the league's Scoring trophy. The presentations came in advance of a Coaches - Midget All-star exhibition game, won by the coaches 10-6.

Lacrosse Coaches Make Point

The coaches got the last word in last night's Belleville Minor Lacrosse wind-up but the winning teams and best players walked away with concrete evidence of a successful season.

After the presentation of trophies to division winners and individual performances the coaches of the local lacrosse association went at it pad to pad against the midget all-stars in a fitting finish to the season. The coaches showed they had as much ability as advice as they whipped their younger counterparts 10-6.

Don Niles and Rick Watt notched two goals apiece for the winners with singles going to Gerry Vincent, Pat Raycroft, Bill McLean, Ron Deane, Steve Casselman and Jim Matthews.

Marty Maloney, Gord Wilcox, Roger Chapman, Jim Scott, Phil Harvey and Bill Donald answered for the midgets.

In the team presentation awards Quinte Mall picked up the Bob's Sport Trophy as novice champs, the Dairy Queen received the Associated Commercial Travellers trophy as peewee winners, the RCAF the All-State Insurance trophy as bantam victors and A and D. Esso the BMLA Ladies Auxiliary trophy as midget champs.

Most Valuable Players awards went to Jim Fleming in novice, Doug Rainboth in peewee, Jeff Gow in bantam, Bill Donald in midget, Kerry Reid in juvenile A, and David Fleet in juvenile B.

Best goalie awards were received by Mike Schmidt in novice, Russ Schmidt in peewee, Dexter Donnelly in bantam and Steve Hale in midget.

High scorers were Hugh Northey in novice, Jeff Runciman in peewee, Jeff Gow, in bantam and Roger Chapman in midget.

Printers Lose Luck

Oshawa Lucky One didn't require much luck to fashion a 7-0 OASA decision over Howard and Robert Printers Thursday night. The victory evened their Senior "B" series at one game apiece.

Dave Leaming hurled a four-hit shutout for Oshawa, striking out 12 batters in the process. Bob Ethier went six innings for Belleville before giving way to Bob Swan. They allowed 11 hits and struck out 12.

Dave Cockerton struck the key Oshawa blow with a three-run homer in the third. For the losers it was Pug Kellar blasting a triple and single followed by Swan and John Campbell with singles.

The third and deciding game of the series will be played Tuesday night at the Alemite beginning at 8 p.m.

Farrell Loses Match

Ted Abrams and Frank Farrell matched five - hitters Thursday night, but unfortunately for Farrell the final score didn't.

Melrose made the most of their scoring opportunities to score a 5-1 victory that tied their South Hastings Baseball final series at one game each.

Abrams, a hard - throwing righthander, struck out seven of his former teammates while Farrell whiffed the same number of Melrose batsmen.

Bruce Pascoe paced the winners with two singles while Scott McLaren and Wayne Harrison rapped doubles and Mike Lazier a single. For Read it was Carm Milligan with two hits and one each by Farrell, Steve White and Paul Hanley.

Quinte Wins Add Up

TRENTON — The Bay of Quinte Golf and Country Club's female contingent to the Kingston District Four Ball Better Ball Tournament at Trenton yesterday didn't come up with the big prize but came up with enough little ones to easily prove the class of the field.

The local ladies picked up nine of the 16 prizes awarded in the day long play which involved teams from the entire district.

Judy Hull and Anne Acton came in second to lead the Belleville girls while Joan White and Eva Ketcheson finished fifth, Betty Ingram and Marg McPherson sixth, Anne Fisher and Helen Philip tenth, Betty Walmsley and Lil Taylor 11th, Lois Gill and Hazel Pepperni 12th, Alice Stuart and Joan Shapcott 13th, Betty Kelsey and Carol Wilson 14th and Ena Corke and Carrie Mahoney 16th.

Industrial Softball

Meads, Trainmen Left

Both Mead Johnson and the CNR won their Industrial League semi-finals the hard way Thursday night but the hardest part is yet to come for the only remaining teams in the playdowns.

Pennant - winning Mead Johnson spotted the Unemployment Insurance Commission 3-0 and 7-6 leads before rallying in the sixth to take a 9-7 decision and the best-of-five series in three straight.

The CN also swept their series with Stewart Warner in three games but needed three seventh inning runs and one in the eighth to record a 5-4 victory last night.

Ron Embury's first - inning three-run homer shot UIC into the lead over Meads, the winningest team in the league, but six runs in the third inning gave new life to the eventual winners. UIC managed to take the lead again 7-6 after five but three more Mead's runs in the sixth ended any Insurancemen comeback hopes.

Ken Osborne hurled the win, allowing 12 hits and whiffing one. Rick May pulled a four-bagger for the short-staffed Mead's crew with Sonny Helloway banging a double and triple and Tim O'Connell a single and Brian Chase a double and single for the eliminated losers.

Rob McMurter and Zane Plumbe shared the spotlight for the CN in their extra inning win over Stewart Warner with Plumbe tying the game in the seventh with a bases-loaded triple and McMurter singling in the winning run in the eighth.

The Warner crew had taken a 4-1 lead despite the seven-hit, 13-strikeout performance of CN chucker Marc Sheridan. Jim Henn's homer and single and Keith Bertrand's triple had led the way for the Warner nine before the Trainmen came storming back.

Plumbe added another triple to his tying blast and McMurter two more singles to head the winners hitting attack. Hommer Thomas had a pair of safeties off loser Fred Davis.

The first game in the best of seven final series will be played Tuesday at Prince Charles diamond.

One That Got Away

Mead Johnson third sacker Tim O'Connell couldn't come up with this wild throw from the plate in a pick-off attempt of UIC runner Tom Stinson and as the ball sailed into left field Stinson reversed directions and scored. It was one of few mistakes for the Mead's nine, however, as the Industrial League pennant-winners came from behind to record a 9-7 win and eliminate UIC in three straight games from the semi-finals.

Brakemen Lost to Best

Belleville's Conductors and Brakemen peewees reached the semi-finals of the CNE-Toronto Star Peewee Baseball Tournament before bowing out this week, but if it is any consolation they were knocked out by the best team there.

The local crew were nipped 2-1 by Hamilton Mahorey earlier this week, the same team that won the grand championship last night.

Belleville loaded the bases in the bottom of the seventh against the Hamilton team but couldn't push across a run. Mike Burke had two hits for the locals with Andy Lupenette and Peter Hall adding singles.

Hall struck out eight in his losing three-hit performance, which brought him the Best Pitcher award for the tournament. Peter was touched for only two unearned runs in four games and was selected to the all-star team.

Belleville still has plenty of baseball action left as they travel to Sudbury tomorrow afternoon for a 4 p.m. Ontario Baseball Association play-off game. Belleville leads the best of three series 1-0 on the strength of a 8-2 first game victory.

CAN IDB SERVE YOU?
On Thursday, September 7, 1972
one of our representatives
MR. K. R. ELLIOTT
will be at
The Four Seasons Hotel
in
BELLEVILLE

In this district and throughout Canada many persons and firms in practically all types of business including

Agriculture • Tourist and Recreational Businesses • Construction • Professional Services • Transportation • Wholesale and Retail Trades, as well as Manufacturing

have obtained loans from the IDB to acquire land, buildings, and machinery, to increase working capital, to start a new business, and for other purposes. If you consider that IDB can be of service, you are invited to arrange an appointment with the IDB representative by telephoning

the Hotel on September 7, 1972
(Belleville) 968-3411
or in advance by writing to

idb INDUSTRIAL DEVELOPMENT BANK
KINGSTON BRANCH
??? PRINCESS STREET • KINGSTON, ONTARIO
Telephone 549-1531

KINGO
SERIES 6
WINNERS
CONGRATULATIONS

Mrs. Mary Hill, Shannonville, Card No. 4826 (Betty Harris)
Mrs. Pust, 245 Bridge St. W., Apt. 128, Card No. 4784 (McKnights)
Thelma Mondeville, 41 South John St., Card No. 4789 (McKnight's)
Mrs. F. Salotiolo, 56 Maple Drive, Card No. 4762 (Don's Cigar Store)
Mrs. Leveque, 30 E. Ridley, Card No. 2497 (B & C Variety)
Mrs. Cecil Lloyd, 54 Strachan, Card No. 5494 (Maple Leaf)
Jean Scott, 163 Station St., Card No. 4220 (Sta. Square Food Mart)
Mrs. Cross, 151 University, Card No. 2537 (Quinte Drive-In)
Annie Guay, Point Anne, Card No. 1625
Lola Easlbrook, 86 Dundas St. E., Card No. 5422 (Ed. Thomas Cigar Store)
Mrs. Fred Wood, 109 Lemoine, Card No. 2964 (Amodeo's)

SPECIAL SERIES 7
BACK TO SCHOOL
with $500.00
First Prize Starts Tomorrow!

UNIROYAL CENTRES
PRE-SCHOOL SALE

Royaline
PANTHER HI-RISE BICYCLE
$59.95
• 15" Cantilever frame.
• Reliable coaster brake.
• Chrome chainguard and chrome Hi-rise mudguards.
• Banana-style saddle
• Over size 20" x 2.125" rear tire.

Royaline
3 SPEED SPORTS BICYCLE
$69.95
Sports frame, Sturmey-Archer 3-speed rear hub. Men's or Ladies'

Royaline
CONVERTIBLE BICYCLE
$48.95
12" Frame, coaster brake. Converts to boy's or girl's with simple adjustment.

UNIROYAL
UNIROYAL CENTERES
14 BRIDGE ST. WEST BUDGET TERMS 968-5575

Mohawk Institute Plan

Indians Seek Million For Educational Centre

BRANTFORD, Ont. (CP) — Within a few weeks a major educational-cultural centre for 30,000 Eastern Canada woodland Indians may be established in Brantford.

If the federal government approves an Indian request for a $1-million grant, the now-empty school known as the Mohawk Institute will become the educational, cultural and nationalist centre for Iroquois and woodland Indians in Ontario and Quebec.

It will mean that Indians from both provinces will come to Brantford to do research, write books and study the culture and languages of woodland Indians from eight reserves.

Affiliated with the centre will be such established institutions as the Royal Ontario Museum, McMaster University in Hamilton, the University of Western Ontario in London and universities in Guelph, Kitchener and Waterloo.

Indications are that the government is on the verge of approving. If not all of the grant, then a major part of it.

Last week a $18,000 advance on the grant was turned over to the Six Nations elected council, owners of the property, to cover expenditures involved in maintaining the large buildings and 9½ acres of land.

The actual idea for such a centre came from Thomas Hill, who works for Indian affairs in Ottawa, and Keith Lickers, both land members of the Six Nations Reserve.

Mr. Lickers, a 28-year-old reserve teacher, said the Brantford centre will be "the first of its kind in Canada that I know of."

William McKim, director of policy, planning and communications for the Indian affairs department, agreed that there are no other plans before the department for a centre along these lines.

The direction this one is taking is more a resource-research centre. Other centres planned are more along a teaching line."

Mr. McKim, who added that the department was "looking very favorably upon the application" was "just a matter of weeks" away, said research done here could eventually have an impact on the curricula of some universities and public schools in Ontario.

Ripley Girl Crowned As Dairy Princess

TORONTO (CP) — Sheryl Pollock, an 18-year-old high school student from Ripley, Ont., was crowned Ontario Dairy Princess for 1972-73 at the Canadian National Exhibition Thursday.

Miss Pollock, who hopes to become a nurse, won the title in part for her ability to assemble a milking machine, milk a cow and clean a machine after milking was completed.

She also was judged on personality and knowledge of the dairy industry in her interview with the judges.

Miss Pollock will represent Ontario in the Canadian Dairy Princess competition at the CNE in 1973. She also will represent the province on goodwill tours to the United States and Great Britain in the coming year.

Miss Pollock was crowned by last year's princess, Nancy Brown of Grand Valley, Ont., who will represent Ontario in the Canadian Dairy Princess competition tonight.

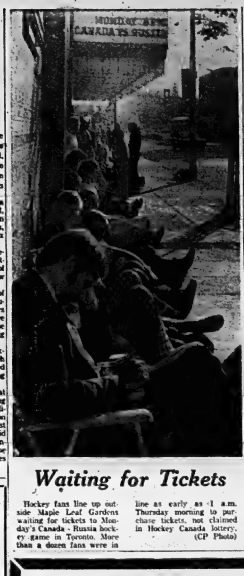

Waiting for Tickets

Hockey fans line up outside Maple Leaf Gardens waiting for tickets to Monday's Canada - Russia hockey game in Toronto. More than a dozen fans were in line as early as 1 a.m. Thursday morning to purchase tickets, not claimed in Hockey Canada lottery. (CP Photo)

Resignation Applauded

McKeough Wins Praise From Political Rivals

TORONTO (CP) — Provincial Treasurer Darcy McKeough's resignation over an alleged conflict of interest evoked words of praise from the leaders of the Opposition parties and a general vote of confidence from the minister's home town of Chatham.

Mr. McKeough, reported by The Globe and Mail Monday as having approved the subdivision of land owned by a company in which he had a financial interest in December, 1969, while minister of municipal affairs, submitted his resignation Thursday.

"I am satisfied that I personally have done nothing wrong," said Mr. McKeough at a news conference at which he announced his resignation. "I feel that I am guilty of no more than having made an error in judgement."

Both Stephen Lewis, leader of the provincial New Democratic Party, and Robert Nixon, leader of the Ontario Liberals said Mr. McKeough took the only honorable step.

Mr. Lewis even predicted that "with an appropriate absence of a year or two, he could be back in the cabinet, possibly before the next election."

Mr. Nixon said it had never been suggested that Mr. McKeough had in any way been guilty of dishonesty. "His decision substantiates his reputation for integrity," he said.

Mayor Douglas Allen of Chatham said the people of the city are "extremely sorry" about Mr. McKeough's resignation, adding that it is "rather unfortunate that the people of the province will lose the services of Mr. McKeough," who he said is an honest and capable man.

A spokesman for Ontario Premier William Davis, who is in London and received Mr. McKeough's resignation by telephone, said the premier is seeking ways of cutting short his visit to try and get to Toronto to confer with Mr. McKeough.

Clare Westcott, the premier's executive assistant, said the premier has not yet accepted the resignation and wants to talk to Mr. McKeough before making a decision.

One of the problems facing Mr. Davis upon his return is how to replace Mr. McKeough, who holds the double portfolio of provincial treasurer and minister of intergovernmental affairs.

Speculation is that Arthur Meen (PC—Toronto York East), Mr. McKeough's parliamentary assistant, will take over as minister of intergovernmental affairs. Former treasurer Charles MacNaughton, now chairman of the cabinet management board, may resume his old portfolio, or it could go to John White, tourism and industry minister.

Conflict of Interest Laws, Vague, Archaic

By JOHN ROTH
Canadian Press Staff Writer

The dramatic and sudden resignation Thursday of Ontario's provincial treasurer, Darcy McKeough, once again has turned the spotlight on the ill-defined and archaic web of laws that govern conflict of interest situations.

A Canadian Press Survey by the Canadian Press shows that federal and provincial legislation is antiquated, riddled with loopholes, and drafts back in an earnest era when conflict of interest for parliamentarians meant whether they should accept government contracts.

The ballooning involvement of governments in decision-making at all levels has created a vast new set of potential conflicts undreamed of by the early legislators.

At the level of the federal government a study of the issue is nearing completion, but unlikely to be made public. Those at work on it are unwilling even to commit themselves on the exact areas being considered.

A new prime minister traditionally issues a private decree to his cabinet ministers outlining the permitted limits of her involvement in financial dealings. Only once have these guidelines been made public—by Lester Pearson after former minister of state Maurice Lamontagne admitted accepting furniture in a deal that involved no down payment and set no time limit for later payments.

Basically, the federal laws inhibiting MPs from profiting by their positions restrict only their direct gain from voting or lobbying.

LOYALIST COLLEGE
CONVERSATIONAL FRENCH

Beginner and Intermediate Courses in Conversational French will be offered during the day at Loyalist College. These are total immersion type courses which will be taught by the audio-visual method "Voix et Images de France". They are Federal Government accredited for the teaching of French as a Second Language. Come and learn to speak French in a challenging atmosphere.

Classes to begin the week of September 5th. Registration: Building "A", Room 2, 8:30 a.m. to 4:30 p.m. Monday to Friday.

For further information contact the Extension Division, Loyalist College, telephone 962-9501

BELLEWOOD
LUMBER AND BUILDING SUPPLY
Outdoor Fix-Up
WOOD SIDING
FOR HOME, COTTAGE AND GARAGE
6" Pine COVE SIDING NOW ONLY 16¢ lin. ft.
8" Pine BEVEL SIDING Wider widths, easy to apply. NOW ONLY 21⅓¢ lin. ft.
DRIVEWAY SEALER 5 GAL. PAIL $5.95
INSULATION
Keep your home cooler in summer, warmer in winter. Insulate now.
BIG 3 CU. FT BAG $1.59
PANELLING
PREFINISHED
MAHOGANY PANELS
Easy to apply, "prefinished" handy panels. Now specially priced for fast sale.
4'x7' ... $3.88 up
4'x8' ... $3.95 up
BELLEWOOD
LUMBER AND BUILDING SUPPLY
LOTS OF FREE PARKING - - - - - USE YOUR CHARGEX
445 DUNDAS ST. E. (ACROSS FROM THE RED BARN) TEL 968-3451

IT'S A REAL BLAST!
Year-End USED CAR PRICES BLASTED AT DAVIDSON'S IN TRENTON...
YOUR FINAL CHANCE TO GET THE BEST BLASTED DEAL OF THE YEAR!

GOOD DEAL TIME!
'70 Pontiac Laurentian Sedan
29,000 miles, balance of warranty Immaculate. Lic. 29468K. Slashed to $2795
'70 Mercury Marauder
Formal Coupe. 30,000 miles, balance of warranty. Local car Lic. 83629A. Slashed to $2895
'70 Dodge Monaco Wagon
Air conditioning, stereo tape, loaded. Lic. X60055. Slashed to $3295
'69 Pontiac 2-2 Sport Coupe
Buckets, stripes, one owner, low mileage. Lic. 82124A. Slashed to ... $2395
'69 Ford 9 Passenger
3-seat wagon, fully reconditioned, excellent family car. Lic. X88214. Slashed to $2495
'69 Ford Galaxie '500' Hdtp.
Ready for the road, top condition. Lic. 36594K. Slashed to $2295
'68 Olds. Delta 88 Custom
Extra clean, well equipped, priced right. Lic. 88303E. Slashed to $2195
'68 Ford Galaxie '500'
4-door hardtop. Just 50,000 miles on this gold and black beauty. Fully reconditioned. Lic. 177626. Slashed to $1995
'68 Pontiac Laurentian Sedan
V-8, fully powered, one owner, 50,000 miles. Lic. 3259E. Slashed to $1795

1968 Ply. Fury II
Sport Coupe, V-8, power steering, radio, 50,000 miles. Lic. 88832A. Slashed to
$1795.

1967 Chevelle Malibu Hdtp.
50,000 miles — Extra clean. Lic. 83417A. Slashed to
$1495.

1966 Buick Wildcat
Top condition, ready to drive away. Lic. 6286E. Slashed to
$1095.

GOOD DEAL TIME!
Bargain Hunting!
HOW ABOUT $595. AND UNDER?
ALL UNITS "AS IS" — OBTAIN YOUR OWN MECHANICAL FITNESS CHECK AND YOU'VE GOT A REAL BARGAIN!!
1965 PARISIENNE 4-door hardtop, V-8, automatic, radio, full power. Lic. 546943 $595
1965 PARISIENNE custom sport coupe, buckets, V-8, dutomatic, one owner, Lic. 13863E $595
1965 PARISIENNE 4-door sedan V-8, automatic, radio, turquoise, Lic. 88832A $595
1965 CHEVROLET Belair sedan, V-8, automatic, green. Lic. 46946E $495
1965 PLYMOUTH Fury III sedan, one owner, safety checked, V-8. Lic. 85511A $595
1965 PONTIAC 2-door Strato, 6-cylinder, 2 to choose from! $495
1965 CHEVELLE sedan, automatic, 6-cylinder. Lic. 81314A $395
1965 BEAUMONT sedan, automatic, 6-cylinder. Lic. 12273E $395
1965 VALIANT wagon, automatic, slant six. Lic. X55975 ..... $495
1964 PONTIAC Parisienne Sport Coupe V-8, automatic, power equipped Lic. 66666K $495

ASK ABOUT OUR LOW G.M.A.C. PLAN . . ASK ABOUT OUR LOW, LOW, M.I.C. INSURANCE RATES.
DAVIDSON PONTIAC-BUICK Ltd.
38 ELGIN STREET — TRENTON — PHONE 392-1245

Time for Reflection in B.C.

Victor and Vanquished Drop from View

VICTORIA (CP). — British Columbia's victor and vanquished, Premier-elect Dave Barrett of the New Democratic Party and Social Credit Premier W. A. C. Bennett, dropped from public view Thursday but are to switch jobs early next week.

Mr. Barrett, whose party swept to power Wednesday by winning 38 seats in the 55-seat legislature, was off on a Labor Day weekend fishing trip with his wife Shirley and their three children. His press secretary said he would hold a news conference early next week to outline his plans and announce his cabinet.

The defeated premier, who held office 20 years through seven elections, stayed at home in Kelowna, only leaving his house for a drive alone through the streets of the Okanagan community where he settled more than 30 years ago.

His aides said he would stay there during the long weekend, then return to Victoria for a meeting with his cabinet. Eleven of his ministers suffered personal defeat in the NDP sweep.

He is expected then to submit his resignation as premier to Lieutenant-Governor John Nicholson, who would in turn call on Mr. Barrett to form the government.

Social Credit's representation in the B.C. legislature was cut to 10 from 38 while the NDP jumped to 38 from 12. The Liberals remained at five seats while the Progressive Conservatives stayed at two.

Results from the final two polls in the Peace River South riding were tallied Thursday, resulting in Social Credit's Don Phillips taking the seat by 26 votes over Donald Marshall, the member who switched from Social Credit to the Conservatives earlier this year. Only absentee ballots remained to be counted in the riding. This count is expected on Sept. 12.

In making his cabinet selection, Mr. Barrett has his choice of 11 re-elected members of the last NDP legislative caucus and 26 MLAs-elect.

Mr. Barrett, 41, will head a group of New Democrats whose average age is 41.2 years. Under Mr. Bennett, who will be 72 next Wednesday, the government had an average age of 54.5 years.

Meanwhile, defeated Social Credit cabinet ministers had little comment on their future plans.

Rehabilitation Minister Phil Gaglardi said: "The media have been riding on my back for 20 years, and that's enough."

His only comment about the future was that he was looking from his office window "at some beautiful mountains." Asked if this meant he was out of politics, he said he would not talk about it.

Attorney-General Leslie Peterson and Grace McCarthy, minister without portfolio, declined comment.

Health Minister Ralph Loffmark, a former professor at the faculty of commerce at the University of B.C., said his leave of absence at UBC had expired and he was going to report back to work there.

"Defeated candidates should be neither seen nor heard," he said. "While one is a professor one should be discreet about one's politics."

Resources Minister Ray Williston, 58, has announced he is quitting politics, citing his age.

Happy Premier

"Reporters and smiling supporters surround premier-elect Dave Barrett, whose NDP candidates swept to victory in Wednesday's B.C. election. He told a victory rally in hiw own riding of Coquitlam, near Vancouver, that the NDP proposed to initiate as "people's century" in the province. (CP Photo)

Trudeau Now Oldest Ruler

OTTAWA (CP) — Pierre Trudeau is the oldest elected government leader in Canada today—at 52.

The prime minister inherited that dubious honor as W. A. C. Bennett, 71, went down to defeat as premier of British Columbia after 20 years at the helm. Mr. Bennett's successor, NDP Dave Barrett, is 41.

When Mr. Trudeau was first elected in June, 1968, only three of the province's 10 leaders were his junior—Prince Edward Island Premier Alex Campbell, former New Brunswick premier Louis Robichaud and former Manitoba premier Walter Weir.

But, with changes in government or leadership in all but one of the provinces since then, he now finds himself the eldest.

Mr. Trudeau, who will be 53 Oct. 8, is six years older than Saskatchewan Premier Allan Blakeney, 46, the next oldest elected leader in the country.

Mr. Campbell is 38 and Manitoba Premier Ed Schreyer is 36.

Ontario Premier William Davis is 43, his Quebec counterpart Robert Bourassa is 39.

Frank Moores, Newfoundland's leader, is 39, Gerald Regan in Nova Scotia is 43, and Richard Hatfield in New Brunswick is 41. Alberta Premier Peter Lougheed is 44.

B.C. Firms' Shares Decline

TORONTO (CP) — Companies listed on the Toronto Stock Exchange that have major interests in British Columbia had about $75-million erased from the value of shares Thursday following Wednesday's election of New Democratic Party government in British Columbia.

Analysts attributed the price drops to uncertainty over tax and other economic policies that may be implemented by the new government.

Biggest losses were suffered by shares of B.C. Phone, B.C. Sugar and Placer Development, all down $2. Down $1 were Finning Tractor and Weldwood of Canada. Gibraltar Mines fell 87 cents, MacMillan Bloedel and Bethlehem Copper 62 cents, and B.C. Forest and Cominco 50 cents.

The $75-million loss is calculated on the total of issued shares of each company. Losses would have been steeper had there not been some recovery late in the session.

New Labrador Party Wins Byelection

ST. JOHN'S, Nfld. (CP) — Michael Martin, New Labrador Party leader, won the provincial byelection in Labrador South today, defeating Joe Harvey who won the riding by one vote in the March 24 Newfoundland general election.

Mr. Harvey was later unseated by a provincial Supreme Court ruling.

With 35 of 39 polls reported, Mr. Martin had 1,010 votes compared to Mr. Harvey's 863 and 129 for Progressive Conservative Edward Kearney.

Premier Frank Moores, whose Conservatives took 33 of the 42 legislature seats March 24, said Thursday night he did not consider the byelection to be a test of the government's strength.

The party did not contest the district in the March election when the Liberals won eight seats in addition to Labrador South.

"I want to congratulate Michael Martin," Mr. Moores said in Corner Brook where he had attended a cabinet meeting earlier in the day.

"He did a good job and he did it single-handedly."

The premier said Labrador South "is not exactly PC country."

Liberal Leader Edward Roberts was not available for comment.

Mr. Harvey was unseated June 13 when the Newfoundland Supreme court ruled that irregularities in the March vote had wiped out his victory. A judicial recount had shown 933 votes for Mr. Harvey and 932 for Mr. Martin.

Collection of returns could not be completed Thursday night because many of the district's 2,238 registered voters were still at summer fishing communities.

Britons Urged to Be Kind to Asians

LONDON (AP) — Britain's foreign secretary appealed Thursday night for an "orderly and humane" reception for Asians expelled from Uganda, but an opinion poll showed the public doesn't want them.

Sir Alec Douglas-Home said in a television interview that the 50,000 Ugandans of Asian extraction with British passports have a legal right to come to Britain. He said the government will help the local communities meet the additional burdens caused by the immigrants.

The Daily Express, one of the few papers publicly opposed to accepting the Asians, published a Louis Harris poll which reported 71 per cent of those interviewed were against a more multi-racial society.

Only six per cent of the 2,000 persons interviewed in 120 parliamentary districts thought the Asians should be welcomed immediately. Twenty per cent said their arrival should be spaced over five years, and 38 per cent said Britain should pay India and Pakistan to take them, since it was from the Indian sub-continent that their forebears went to East Africa.

The Monday Club of right-wing Conservatives termed Sir Alec's remarks "pure moonshine" and said the Conservative government "seems bent on opening a floodgate of colored immigration through which ultimately vast numbers may come to this country, destroying its homogeneity and driving its native people to emigrate in despair."

Two cities that are likely to attract many of the arrivals from Uganda, Leicester and Birmingham, appealed to the government to keep them away. Both already have large colored populations, and the local authorities said their overtaxed social services cannot cope with more people.

Airport Hearing Announced

OTTAWA (CP)—Transport Minister Don Jamieson said Thursday there will be a public inquiry on the selection of the site of the new Toronto international airport at Pickering, Ont.

Replying in the Commons to Norman Cafik (L—Ontario), the transport minister said the inquiry would be set up only after the government has taken steps to expropriate land in the area. He assured Mr. Cafik that area residents will have an opportunity to express their views on the location.

The government has been criticized by some Pickering citizens groups for selecting Pickering.

It has replied that the site was chosen to fit in with Ontario government plans.

Some air carriers also are doubtful about the need for a large new international airport in the Toronto area. They say that the existing airport at Malton can handle expected traffic beyond 1980 with the addition of another runway.

Mr. Jamieson said the inquiry will be conducted by independent officials but would not elaborate on who might be involved.

Now!
Real draft beer
in your own home

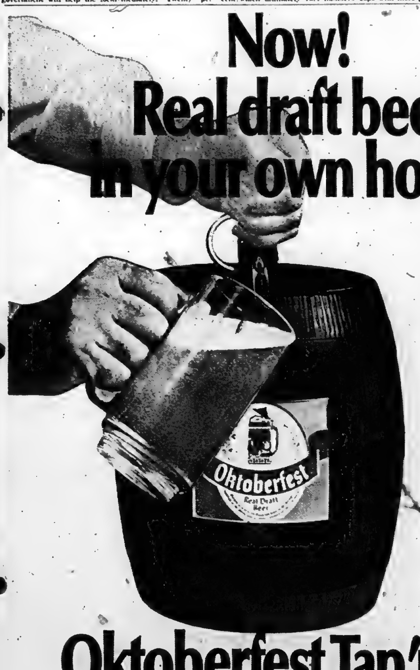

SPECIAL
Tap'n Keg
STARTER OFFER

Get started on draft beer with the Oktoberfest Tap 'n Keg.

Draw Oktoberfest real draft beer at home, anytime!

Special introductory offer for the Oktoberfest TAP 'N KEG is available at your Brewers Retail. You get the outer barrel, the tap, the CO2 cartridge, and a mini-keg of Oktoberfest real draft beer, equivalent to 16 8 oz. glasses. Stays fresh, even when tapped. What do you do when you run out? Just replace the mini-keg refill.

Start enjoying real draft beer in your own home today.

Oktoberfest Tap 'n Keg

Available at your Brewers Retail today

LOYALIST COLLEGE

CONCENTRATED PROGRAMS

IN

ELECTRONICS
ELECTRICAL
BUSINESS ADMINISTRATION
ACCOUNTING

Loyalist College has a limited number of places for students in the above programs in the special concentrated classes which lead to a Two Year Diploma in one calendar year.

For further information contact the Registrar.

Sam the Record Man

CANADA'S LARGEST AND BEST-KNOWN RECORD STORE

Saturday, Sept. 2, 9:30 a.m. Only

IT'S NEW! Engelbert HUMPERDINCK

"Baby I'm A Want You - Close To You - Girl Of Mine - The First Time Ever I Saw Your Face" and 7 more.

2.86 Factory Sealed Stereo Long Play Record 6.29 SERIES

Quantities Limited - One Per Adult

SIMON & GARFUNKEL "Bridge Over Troubled Water - Mrs. Robinson - Sound of Silence" and 11 more. AT SAM'S ONLY 3.49

ALICE COOPER "SCHOOLS OUT" IT'S NEW! AT SAM'S ONLY 3.49

IT'S NEW! NEIL YOUNG "Harvest - Heart Of Gold - Alabama Old Man - There's A World" and 6 more. AT SAM'S ONLY 3.49

'ABBEY ROAD' "Something - Come Together - Here Comes The Sun" and 12 more. AT SAM'S ONLY 3.49

PIPE BAND CHAMPIONS "Muirhead and sons 8 medleys" 39 selections. AT SAM'S ONLY 1.90

DEAR SCOTLAND GRANT FRAZER Road to the Isles—Scotland the Brave-Uist Tramping Song" and 9 more. AT SAM'S ONLY 1.90

TRINIDAD STEEL BAND "Yellow Bird—Spanish Eyes—Jamaica Farewell—Cachita" and 8 more. AT SAM'S ONLY 1.90

JAMES LAST Non Stop Party Dancing 2 28 Selections AT SAM'S ONLY 1.90

Above 8 items on Sale at Advertised Prices Thurs., Fri., Sat. One each per customer

Invest Now DIAMOND NEEDLES Unconditionally guaranteed for one year. At Sam's Only 3.99 As sharp as the point on Sam's head"

Finest Quality Guaranteed RECORDING TAPE 1200' 1½ mil. Acetate 1.98 1800' 1 mil. Mylar 3.98 All Other Sizes Also

CASSETTES C60 1.49 C90 2.49 C120 3.49

BELLEVILLE — 36 BRIDGE STREET EAST

OPEN: 9:30 a.m. to 6 p.m. Monday, Tuesday, Wednesday, Saturday. Thursday and Friday nights 'til 9 p.m.

Eye, Eye, Who's Got My Eye?

REGINA (CP) — It was halftime in a Canadian Football League game at Vancouver.

As the teams, the Lions and Saskatchewan Roughriders, ran off the field, two men moved on to the Empire Stadium turf and, at times getting down on hands and knees, almost literally combed the grass.

Fans in the stands were puzzled.

The men were Ed McQuarters' buddies looking for his artificial eye. They found it.

That was last year. The big Saskatchewan tackle can talk easily, even humorously, of the incident now, but it was not humorous at the time.

Some months before, McQuarters lost his left eye as the result of an accident at home.

It threatened to end his football career but, he says, it actually has improved his game.

EYE POPPED OUT

He says of the lost eye incident:

"The Lions ran a sweep to our left so I hit the guard and was going to get into pursuit when Ken Sugarman hit me so hard it jogged my head and the damn thing—just popped out. It was about three minutes before halftime so I sent somebody back out to look for it—just like looking for a contact lens.

"Then I decided I'd better get something that was going to stay in because it was affecting my game. I felt sort of uneasy; I wasn't hitting as I should in case it popped out again."

Losing an eye, especially in a sport where depth of field is vital, should have spelled the end of the all-star player's career. McQuarters, however, now 29 and in his seventh season with the Western Conference squad, finds his body has made up for the loss.

"Your body starts getting used to it, the idea of just having one peeper sort of thing. But you gain it all back except maybe five per cent.

"At first, I felt as though I had blinders on but my co-ordination's pretty good so I think I recovered a lot quicker than maybe the normal person would.

"I can see the tight ends and sometimes the wingback. I find I'm more proficient in my reactions as far as trap plays and sucker plays are concerned."

The accident at home, May 17, 1971, happened while he was building a rumpus room. His hammer didn't hit a nail squarely and the nail ricocheted off the concrete floor, striking him in the eye.

The nail, doctors told him, struck him on the lens of his eye and lodged in the upper eyelid. He pulled it out.

He underwent surgery that night but the eye could not be saved.

His first artificial eye—the one that popped out on the field—bothered him.

He delights in telling how he used to take it out before a game and give it to one of the team's equipment handlers.

"They would just kind of look, you know what I mean. Everybody would oblige me by saying OK but they would

ED McQUARTERS

kind of wince when I handed it to them.

"So I said to heck with that. I had to get one that would stay so I wouldn't bother anybody."

His wife Bunny says she wanted him to retire from football at first and concentrate on his other job, public relations officer in charge of advertising for the Saskatchewan Power Corp.

"But he pointed out that it didn't happen to him on the football field so I just had to let him be his own man."

The accident occurred after a series of family troubles.

His elder son, nine-year-old Ed, was hit in the eye by a baseball and the eye became infected. It has healed.

His younger son, six-year-old Mike, had the top of his head sliced open in a playground accident and his wife was hurt in a fall from a chair while washing windows.

"It seemed like the whole world. . . . that was it, you know" said McQuarters in an interview.

"But something happened in hospital after my eye was removed.

"I'm not what you'd call a really religious man but, and I'm not kidding you, I can't tell you whether it was a male voice or a female voice. All I know is that I heard a voice.

"It said: 'Ed. All these things have happened to you. Do you still have faith and believe in God'

"Just the voice, as clear as I'm talking to you.

"I said: 'Are you kidding. As good as God has been to me in my life, as a person, athlete, father and a husband, I'm going to stop believing'

"I felt so good. I felt everything was going to be OK.

"It has been."

Lift Almost Costly

LONDON (CP) — When British weight-lifting champion Terry Perdue put his strength to carrying hundreds of pounds of scrap metal during a theft, he risked Britain's chances of a medal in the Olympic Games this summer.

Luckily for Perdue and the weight-lifting team, an appeal court in 1971 reduced the four-year jail sentence to nine months.

But hoisting the poundage off the floor again after those vital months out of action means a back-breaking training schedule for the 320-pounder from Swansea, Wales. Behind bars, Perdue had to put up with "prison stodge," far removed from his normal training diet.

The huge Welshman's daily diet now consists of two pounds of steak, a dozen eggs, two brown loaves, four ounces of brown sugar and five pints of milk.

"Show me a prison where you can get that sort of food on the house and I'd pull another job to go inside again," he joked during a break in training.

Perdue, a 33-year-old haulage contractor, is aiming at the 1,100-pound mark in three lifts during his pre-Olympics contests in Britain. He recently retained his British super-heavyweight title with three mammoth heaves totalling 1,131 pounds and hopes are high that he'll continue to better his performances up until Munich.

Bearded Perdue has been in the heaving business for 12 years. Since 1970 no one has been able to take away his British champion's crown and he was among the finalists in the Commonwealth Games in Edinburgh that year. After the final lifts, Perdue was awarded the silver medal.

"He's the best weight-lifter we've ever had in Britain," says Wally Holland, secretary of the British Amateur Weight-Lifters Association. "He'll be the biggest British hope at the Olympics and I think he's in with a chance for the bronze."

Holland noted that Russian Karl Alexyeev and the West German Rudolf Mang had already topped 1,200 pounds this year.

"Terry cannot reach this sort of poundage yet," Holland said. "But he'll produce his best-ever lift in Munich, I feel."

Holland, as a professional coach, has visited several training camps for athletes in Europe. He claims that if British athletes had the same facilities, Britain's Olympic performance should be greatly improved.

"Weight-lifting, for instance, is in a shambles in Britain," Holland said. "It is the only Olympic sport which receives no sponsorship at all."

Weight-lifters like Terry Perdue need every ounce of their energy for a training session during which they each shift up to 15 tons. Perdue's weekly food bill amounts to £15 (about $40) which comes out of his own pocket.

"What I'd really like to see," Holland added, "is a sponsorship scheme among butchers for weight-lifters."

Sleepy?

MONTREAL (CP) — Left-hander Joe Gilbert wonders where he picked up the nickname Sleepy Joe.

"Maybe it's because I don't run around talking with everybody. Or maybe it started during spring training. It was really hot one day, man, and I fell asleep on the bench."

One thing for sure though—Gilbert doesn't fall asleep when he's on the mound.

Gilbert was brought up by the Expos from Quebec City Carnavals, their Eastern League farm club, in May. He's only 20 years old and some were wondering if the Expos were making the same mistake they committed when they moved pitcher Balor Moore along too quickly.

"We'll never do that again," said Mel Didier, the Expos' director of player personnel. "Not so long as I'm on the job.

"We'll just have to wait like the good clubs do and bring the player along properly. It sometimes takes five years to get a fellow ready for the big leagues. If that's how long it takes—that's what we'll do.

"We don't feel we are making a mistake in bringing up Gilbert at such a young age. He gets the ball where it's wanted. But there's more than that.

"Joe is more mature than his years. He's been around. He's looked after himself. We know that if we have to send Joe down, it won't bother him, he'll just work his way back up."

Gilbert has been looking after himself since he was 12. His mother died and his father left. So Joe brought himself up and made all his own decisions.

He went to high school in Jasper, Tex., and in nearby Newton, Tex.

"I switched around if I had any trouble in one school. Anyway, the baseball coach at Newton told me that I'd play all the time if I went to school there. So that's where I went for the last two years.

"I pitched every game and I was on the track team too. I loved to run. I ran the 100 and the 440 and was on the relays.

Theatre Feature Times

AT THE PARK — In Color — Don't miss these two very exciting and entertaining movies showing now until Saturday. "They Call Me Trinity," A New Western Adventure. He was on the side of law and order. He was also on the side of crime and chaos. Also showing "Vanishing Point". Tighten your seat belt. You never had a trip like this before. Watch carefully. Everything happens fast. Today one complete show starting at 7:15. Saturday show time 6:30. Last complete show 8:15. Adult entertainment.

Quinte Mall Cinemas
in the new QUINTE MALL SHOPPING CENTRE

LEE MARVIN & GENE HACKMAN ACADEMY AWARD WINNER
TOGETHER THEY'RE MURDER
"PRIME CUT"
—SHOWS— 7.05 - 9.10
A CINEMA CENTER FILMS PRESENTATION
A NATIONAL GENERAL PICTURES RELEASE
PANAVISION® - TECHNICOLOR®
OPENS TODAY Cinema 1

"It's still the same old story, a fight for love and glory."
An Arthur P. Jacobs Production in association with Rollins-Joffe Productions
"PLAY IT AGAIN, SAM"
A Herbert Ross Film
WOODY ALLEN DIANE KEATON TONY ROBERTS JERRY LACY and SUSAN ANSPACH JENNIFER SALT
Adult Entertainment Shows 7.00 - 9.10
OPENS TODAY Cinema 2
NIGHTLY FROM 7PM including SUNDAYS
PHONE 968-7285 UNLIMITED FREE PARKING

MOVIE GUIDE

A great piece of homework!
THE RANK ORGANISATION PRESENTS
PLEASE SIR!
JOHN ALDERTON DERYCK GUYLER JOAN SANDERSON NOEL HOWLETT
ADULT
PLUS "CARRY ON LOVING" One Performance At 7:30 p.m.
BELLE
347 FRONT ST. 968-6066

Joseph E. Levine Presents An Avco Embassy Film
"They Call Me Trinity"
ADULT
FINAL 2 NIGHTS
PLUS
20th Century-Fox presents VANISHING POINT
PARK
139 FRONT ST. 968-7771
"Vanishing Point" Shown at 7:45 p.m.
"Trinity" Shown at 9:15 p.m.

LIMITED ENGAGEMENT
"A TRULY EPIC FILM IN THE BEST CLASSIC SENSE OF THE WORD! EVEN MORE ENGROSSING THAN MARIO PUZO'S BOOK, IF THAT'S POSSIBLE!" —ABC-TV
The Godfather
ADULT ENTERTAINMENT
Free List and Senior Citizen Cards Suspended for this Special Engagement. Admission: Adults $2.50
BOX OFFICE OPENS AT 8:00 P.M.
ONE PERFORMANCE AT DUSK
BELLEVILLE DRIVE-IN

TAXI SERVICE 968-6464
CHECKER TAXI
DIAL 968-6464
OR 968-6466
● 24-HOUR SERVICE FOR YOU AND YOUR PERSONAL NEEDS
● QUICK — PROMPT — COURTEOUS

NOW UNDER NEW OWNERSHIP
CLUB CEDARS
(north of Cannifton, on the River Road)
● WEDDING RECEPTIONS ● PARTIES
● FUND RAISING DANCES ● BANQUETS
You Name It . . . We'll Arrange It!
SATURDAY NIGHT DANCES
FEATURING A GREAT BAND
FRANK HOWARD and HIS ORCHESTRA
ROY and MOLLY BAIGENT, the new owners say . . . Try us . . . you'll like us . . .
FOR RESERVATIONS CALL 962-5751

QUINTE DRIVE IN THEATRES... SHOW STARTS AT DUSK
TRENTON at BAYSIDE
Once you see BILLY JACK you'll not forget them.
"A violent man and a gentle woman who made the mistake of trying to care for other people.
TOM LAUGHLIN · DELORES TAYLOR GP
IT WAS MURDER THAT GOT HIM INTO JAIL. IT TOOK A LOT WORSE TO GET HIM OUT.
ADULT
KIRK DOUGLAS HENRY FONDA
THERE WAS A CROOKED MAN...
HUME CRONYN · WARREN OATES · BURGESS MEREDITH

KINSMEN
KINSMEN SOCIAL EVENING
SATURDAY NIGHT AT TOBE'S COUNTY GARDENS (ROSSMORE)
Sponsored by Kinsmen Club of Belleville Inc.
● Early Bird Special 7:30 p.m.
● Special Ball Out 3 Games No. 1 - $35. No. 2 - $0.
● Share The Wealth Games
Admission 25c Regular Games 15 for $1.
Prizes — Hundreds of dollars given away
FREE TRANSPORTATION From Central Taxi Office
Snowballs No. 1 - 55 nos. $330. — No. 2 - 50 nos. $90.

WEDNESDAY THURSDAY FRIDAY & SATURDAY
WALT DISNEY PRODUCTIONS' The Biscuit Eater
PLUS WALT DISNEY'S "THE LIVING DESERT"
DOUBLE THE DISNEY DOUBLE THE FUN!
OPENS AT 8:00 SHOWS START AT DUSK
CHILDREN UNDER 12 ADMITTED FREE!
MUSTANG DRIVE-IN · PICTON
SUNDAY! 5 FEATURE DUSK-TO-DAWN MARATHON HORROR-RAMA!
5 ALL-TIME, ALL-COLOR, HORROR CLASSICS!
1 THE MAD ROOM STELLA STEVENS SHELLEY WINTERS
2 HORROR OF THE BLOOD MONSTERS
3 WHAT WAS THE TERRIFYING SECRET OF THE KILLER MONSTER? CREATURES THE WORLD FORGOT
4 EVIL will have its finest hour FRANKENSTEIN'S BLOODY TERROR
5 NEW AND MOST HORRIFYING FRANKENSTEIN "THE REVENGE OF FRANKENSTEIN"
COME EARLY! STAY LATE!... STAY ALL NIGHT!
MONDAY! THE MUSTANG WILL BE CLOSED MONDAY AND FOR THE BALANCE OF THE SEASON. THANKS FOR YOUR PATRONAGE. SEE YOU EARLY NEXT SPRING!
Wilf and Marilyn Simpson

GRANDSTAND SHOW '72
CANADIAN NATIONAL DRUM & BUGLE CORPS COMPETITIONS
SUN. SEPT. 3
8:00 p.m.
Tickets $3.50 & $4.00
on sale at CNE Grandstand Box Office
Canadian National Exhibition
Until Sept. 4, Toronto · Open Sundays

What the Stars Say

By JEANE DIXON

SATURDAY, SEPT. 2

Aries (March 21-April 19): An early start to wrap up last minute chores and you're into the long weekend. Adopt a reasonable program for maximum enjoyment.

Taurus (April 20-May 20): Plans or personal negotiations on property changes prosper while most business matters are to be laid aside for the time being.

Gemini (May 21-June 20): Leave mechanical things for others to use if you can. Reach out to communicate with your set of people, compare notes, plans.

Cancer (June 21-July22): Secret hopes come nearer reality, may require brief hard work shortly. Friends will help if you ask them clearly.

Leo (July 23-Aug. 21): You have more to gain by sticking near home and attending immediate personal needs than by hasty travel to distant places.

Virgo (Aug. 23-Sept. 22): Something that has been an unreachable ideal turns out to be practical. Friends depend on you. Redeem their faith in you.

Libra (Sept. 23-Oct. 22): The social whirl is in some respects beyond your reach—settle for what you can deal with comfortably without undue stress.

Scorpio (Oct. 23-Nov. 21): Concentrate on activities you can share with friends. New promises from people you don't know well may be unrealistic.

Sagittarius (Nov. 22-Dec. 21): Healthy self interest is never out, even if it's not a good day for business. You have the chance to make detailed plans.

Capricorn (Dec. 22-Jan. 19): If you must decide a long-term issue soon, bring to bear all the technical advice you can get. Teamwork is more effective than ever.

Aquarius (Jan. 20-Feb. 18): Think early about what is essential and what is not, decide on the minimum activity, attend to it thoroughly.

Pisces (Feb. 19 - March 20): Speak right up and ask for what you've earned, take leadership in family or group affairs where it's needed. Offer no promises.

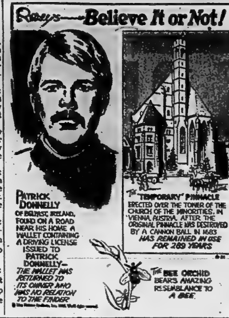

BLONDIE

HENRY

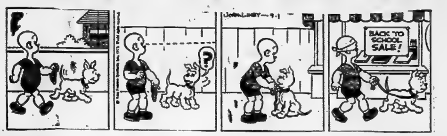

PEANUTS

SCAMP

B. C.

HALF HITCH

MR. ABERNATHY

BROOM - HILDA

To Your Good Health

No Complications If VD Is Cured

By G. C. THOSTESON, MD

Dear Dr. Thosteson: Please write more on venereal disease. It may help a lot of young people. One question I would like to ask it: If a person has VD when young, and it is cured, will it cause things like diabetes and arthritis. I am 68.—E.F.Y.

VD doesn't cause diabetes. But if left uncured, it can cause arthritis as well as a lot of other things. However, if the case is treated promptly and adequately, there's no need to fear complications later in life.

As to writing more about VD for the sake of young people—I've tried it.

I've warned of the consequences of VD—which are considerable. I've quoted figures on the present epidemic of VD—more than two million cases a year. I've warned of the various risks of attempting self-medication. I've urged young folks to get pamphlets from their health departments.

I'm beginning to doubt that any of this has made any great dent in the youthful ignorance about VD, and how to avoid it, and what to do if they suspect they have it.

The fact seems to be that too many just don't care. Or they take the it-can't-happen-to-me attitude. That is, don't care until they begin running into the consequences of VD, and by then it can be a little late to start learning.

Oh, I'll keep on answering questions about VD, and keep on feeling sorry that more of the kids (lots of them 15 and 16, and some younger) won't spend an hour learning the basic facts, instead of getting into messes because they don't know any better.

But the truth is that you can't force information down anyone's throat until he (or she) realizes that there's some point in learning.

Dear Dr. Thosteson: My daughter, 11, is going through hell because of the shape of her nose. Children and adults make remarks about it, and it is going to do to much harm to her. She is becoming withdrawn.

I believe plastic surgery could help her, but at what age? And whom do I consult? Her nose is very flat over the bridge.—Mrs. W.V.

Reconstructive or plastic surgery must be performed after growth has ceased. This means past puberty to around the late teens. Hence age 11 is somewhat too early.

Whom to consult? Have your regular physician (or the county medical society) refer you to a qualified plastic surgeon. I would not put it off. Even though he may, and probably will, postpone the time of operation, he in all likelihood can help considerably in overcoming your daughter's psychological problems. After all, he's seen other patients with similar problems and seen them get over them.

Dear Dr. Thosteson: How can you determine whether toys have lead in the paint? Is it possible that some wooden furniture has paint that contains lead, such as a baby's play pen? What's the wisest way to buy toys and furniture to avoid lead poisoning?—A.A.

For practical purposes, there's no need to worry about toys or furniture; the paints and varnishes don't need lead. The main danger from lead poisoning from paint is in older houses in which lead based paint happened to be used indoors. Modern paint may be on top—but paint applied many years ago, and now covered by other coats, may contain lead. A small child chewing on the window ledges or whatever may get down to the older layers.

There is no reasonable way for you to test paint to see if it contains lead, but be suspicious of an old dwelling in which walls or woodwork have been covered with many layers of paint.

TV ENTERTAINMENT

FRIDAY

- **Detroit Lions meet the Baltimore Colts in Tampa, Florida tonight at 8.30 on Channel (8).**
- **Canadian Hockey team members discuss the coming meet with Russia and a summary on disputes of player eligibility. Tonight at 7.30 on Channel (9).**

6.00—News (4) (7) (8) (10) (12)
Green Acres (6)
Beat the Clock (9)
Andy Griffith (11)
6.30—News (6) (9) (11) (13)
Gunsmoke (12)
7.00—To Tell The Truth (8)
Story Theatre (9)
CBS News Special (7)
All in the Family (11)
Truth or Consequences (10)
Gilligan's Island (13)
News (4)
7.30—Truth or Consequences (6)
Dick Van Dyke (8) (11) (12)
Preview: Canada - Russian Hockey (9)
Hollywood Squares (13)
Felony Squad (6)
What's My Line (10)
8.00—Partners (8)
O'Hara U.S. Treasury (4) (10) (7)
Summer Olympics (6) (11) (12) (13)
MOVIE: "Rough Night in Jericho" (9)
Problem Is (8)
8.30—Pro Football (8)
9.00—Tommy Hunter (6) (11) (12)
MOVIE: "On The Double" (4) (7) (10)
10.00—Main Chance (6)
Hawaii 5-0 (12)
The Untouchables (11)
FBI (9)
11.00—News (6) (7) (8) (9) (11) (12) (13)
11.20—Viewpoint (6)
11.30—Dick Cavett (4)
Toronto Tonight (6)
MOVIE: "Paranoiac" (13)
MOVIE: "The Gorgon" (7)
MOVIE: "Comedy of Terrors" (10)
11.40—MOVIE: "The Frogmen" (11)
11.50—MOVIE: "Blacktrack" (12)
12.00—MOVIE: "The Farmer's Daughter" (6)
Johnny Carson (4)
MOVIE: "Sunset Boulevard" (9)
12.30—MOVIE: "John Paul Jones" (4)
1.45—MOVIE: "Cat People" (13)
MOVIE: "A Clear and Present Danger" (6)
MOVIE: "Assignment in Brittany" (8)

SATURDAY

2.00—Baseball Pre Game Show (7) (8)
Summer Olympics (6) (11) (12)
Women's Classic Bowling (4)
MOVIE: "Journey to the Seventh Planet" (10)
2.15—Baseball (7) (8)
2.30—Wrestling (9)
3.00—Opportunity Line (11)
3.30—U.S. Open Preview (4)
I Love Lucy (10)
Golf Tournament (13)
National Roller League (9)
4.00—Horse Race (6) (11) (12)
Open Tennis Championships (4) (10) (7)
4.30—Prince of Wales Stakes (9)
5.00—Bugs Bunny (6) (11) (12)
Summer Olympics (13)
It Takes a Thief (8)
Wide World of Sports (9)
6.00—News (4) (10)
Corner Bar (7)
Update (6)
Please Sir (9)
Gospel Echoes (11)
6.15—Conversation (10)
6.30—News (6) (7) (4) (10) (8) (11)
One More Time (6)
7.00—Life Around Us (4)
Medal Seekers (8)
News (13)
Lawrence Welk (8) (7)
Rollin' on the River (8)
Hee Haw (10)
7.30—Doctor in the House (6)
David Frost Revue (6)
8.00—NBC Comedy Theatre (8)
International World Series of Hockey (9) (10) (11) (12)
All in the Family (4) (7)
Summer Olympics (6) (13)
8.30—Mary Tyler Moore (4) (7)
9.00—Pro Football (4) (7)
MOVIE: "Z" (6)
MOVIE: "Banacek" (8)
10.00—ABC News Special (13)
10.30—Pro Football (10)
TBA (11)
Summer Olympics (12)
Rollin' on the River (13)
11.00—News (7) (8) (6) (11) (12)
11.15—Toronto Tonight (6)
MOVIE: "Oceans 11" (12)
11.20—News (11) (12)
11.30—MOVIE: "Triangle" (8)
CTV News (9)
11.40—MOVIE: "Alexander the Great" (9)
11.45—MOVIE: "The Day the Earth Stood Still" (11)
News (7)
11.50—MOVIE: (7)
News (9)
MOVIE: "The Party" (12)
12.00—News (4) (10)
National Roller League (9)
12.15—MOVIE: "Konga" (10)
12.30—MOVIE: "Korouhi" (4)
1.00—MOVIE: "Hud" (9)
1.30—MOVIE: "Sierra" (6)
2.10—MOVIE: "Walk Softly Stranger" (8)

RADIO

CJBQ — BELLEVILLE

AM - 800

FRIDAY

6.04—Up with the Sun with Tom Hoskings— an early morning show with the "Birthday Club" at 8.15 a.m. and the "Pet Clinic" at 8.25 a.m.
10.00—Mid Morning Music with Lee Jourard.
12.00—Luncheon Interlude
12.30—Farm Program with Phil Flegler - ½ hour of farm news and coming events in the Quinte area.
1.00—Town and Country Show with Rod Mackey - The Top 40 Country and Western Hits.
2.30—Ted, Lee and Co.—with Ted Snider in Trenton and Lee Jourard in Belleville.
3.30—Drive Home Show with Peter Thompson. "Pet Clinic" at 4.30 p.m.
6.00—The Six O'Clock Report — a complete round up of news, weather, sports and the closing markets.
6.20—Team Canada Training Camp Reports.
6.30—1972 Summer Olympics Wrap-Up Report from Munich, Germany.
7.00—The Top 40 Pop Hits with Peter Thompson.
7.30—Expo Baseball - Montreal at Cincinnati.
11.10—Team Canada Training Camp Reports.
11.15—Harold Tompkins Country Music Get Together.

SATURDAY

6.04—Up with the Sun with Tom Hoskings - an early morning show with the "Birthday Club" at 8.15 a.m.
10.00—Town and Country Show with Dick Lovering - special guest artist - Stompin' Tom Connors.
12.30—Team Canada Training Camp Report.
2.00—The Top 40 Pop Hits.
3.30—1972 Summer Olympic Wrap Up from Munich, Germany.
6.00—News and Weather.
6.20—Team Canada Training Camp Report.
6.30—Interlude.
8.00—Canada-Russia Hockey - First Game in Series from Montreal.
11.05—The Bush and the Salon.

FM - 97.1 m/c

FRIDAY

9.15—This Country in the Morning - Host Peter Gzowski in a morning magazine show.
12.00—Luncheon Interlude.
2.30—Holiday - Part 1
4.05—Matinee with Art Watkins.
6.00—News World at Six.
8.00—As It Happens.
9.27—Music As You Like It - Classical music as performed by The Great Masters.

SATURDAY

10.00—Holland Calling.
11.00—Hawaii Calls.
11.30—Let's Swap Pop.
12.00—Local fm Music.
1.30—Family Favorites.
2.00—Opera Time.
4.00—The Scene.
7.03—The Entertainers.
9.27—Music As You Like It - Classical music as performed by the Great Masters.

Contract Bridge

By B. Jay Becker

(Top Record-Holder in Masters' Individual Championship Play)

Test Your Dummy Play

1. You are declarer with the West hand at Three Notrump and North leads the six of hearts. When you play the king it wins the trick, South playing the four. How would you play the hand?

West		East
♠A K 8	N	♠Q 6 3
♥Q 5 2	W E	♥K 7
♦J 10 9	S	♦A K 8 6 3
♣A Q J 4		♣10 9 8

2. You are declarer with the same hand at Three Notrump, but this time, when you play the king of hearts, South wins with the ace and returns the ten. How would you now play the hand?

* * *

In no trump, you usually try to develop tricks in your longest suit (in the present case, diamonds), but you can't afford to do that in all hands. Thus, the right suit to attack here is clubs, not diamonds.

Lead the ten of clubs at trick two and finesse. Even if it loses to the king, you will have nine unassailable tricks consisting of three spades, a heart, two diamonds and three clubs. North can't profitably continue hearts, and you are also home free whatever else he does.

If South has the king of clubs, you make ten tricks by simply repeating the finesse.

If you attacked diamonds instead of clubs, and South had the queen, you could go down with a heart return through your queen.

2. The situation changes drastically when South wins the heart and returns the ten. Instead of South being the player you can't afford to have on lead, North becomes the player to fear. He is the one with the heart length (he probably has five hearts) and must be prevented from cashing them after they are established.

Accordingly, you duck the ten and win the next heart with the queen. Now you lead the jack of diamonds and finesse. You don't mind losing the trick to South because his fangs were extracted earlier.

Suppose he wins with the queen and returns a club. You rise with the ace and run nine tricks. Don't try to be a hero by taking a club finesse. You might wake up in a hospital, badly bruised.

Of course, if and when South wins with the queen of diamonds, he may have a heart to return. This is nothing to worry about because, in that case, the hearts are divided 4-4 and you still make three notrump.

Tomorrow: Accentuating the positive.

Crossword

by THOMAS JOSEPH

ACROSS
1. Garden dweller
5. Cloud over
10. Love seat
11. — can bear (2 wds.)
12. Lenient
13. Nabokov novel
14. Musical syllable
15. Egyptian cotton
16. Convent dweller
17. Goddess of peace
19. Sheep disease
20. Whimpers
21. Lug around
22. Endure; abide
23. Railroad car
24. Quit the scene
25. Was solicitous
26. Anglo-Saxon letter
27. Shoemaking pieces
28. Indian farmer
29. Scottish "uncle"
30. One of the DiMaggios
33. Instinctive
35. Mammoth
36. Famed baritone, Antonio —
37. Raison d'—
38. Immediately following this
39. Molotov's "no"

DOWN
1. — dist. atty.
2. Means of access
3. Duel (3 wds.)
4. Foot wiper
5. Fellow
6. Cockney oath
7. Performing (3 wds.)
8. Apprehended by second sight
9. Wander aimlessly
11. Arkin and others
15. Petition
18. Violent happening
20. Belief
21. Exhaust
22. Disfigure
23. Flash Gordon's girl
25. Arrive (2 wds.)
27. Quarrel (hyph. wd.)
31. Bugbear
32. Run into
34. Gobbled
35. Partlet

SAME GASSER
CLOY AROUSE
ALOE MOUNTS
MEN TEA SHU
PROPEL AHEM
VARY MITE
STEIN BONED
TARN ROLE
ALME ODESSA
LAI LAE TEL
ERASER WANT
SIMONE ETNA
TAILOR BEAR

Yesterday's Answer

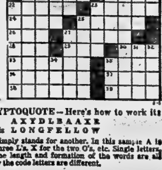

DAILY CRYPTOQUOTE — Here's how to work it:

AXYDLBAAXR
is LONGFELLOW

One letter simply stands for another. In this sample A is used for the three L's, X for the two O's, etc. Single letters, apostrophes, the length and formation of the words are all hints. Each day the code letters are different.

CRYPTOQUOTES

GP RPFBPLP XJ WUAP BU PLBF, GP WUFV RPFBPLP BU DWWQ STWU MPNFPAJBWU. BK JZBK UWJ KXQT —YXQXYP QWMWJZPP QPFSOV

Yesterday's Cryptoquote: PROVIDENCE SEES TO IT THAT NO MAN GETS HAPPINESS OUT OF CRIME.—VITTORIO ALFIERI

CLASSIFIED ADS FIND IT QUICK

• EASY SHOPPING WITH CLASSIFIED AD'S • PLACE YOUR AD NOW!! DIAL: DIAL 962-9171

REAL ESTATE FOR SALE

D.J. WHALEN REAL ESTATE LIMITED REALTOR

Our Latest Listing

This 3 bedroom bungalow in good location, close to downtown, has a new addition consisting of family room with patio doors to sundeck, dining area and master bedroom. These changes along with lovely fenced lot makes this a very desirable family home.

Economy Specials

We have two storey and a half homes in area east of hospital. Both are comfortable, 3 bedroom, family homes and the price is right.

Just Listed Colored Cut Glass & Class

3 bedroom brick, 1½ storey home, east end, very central. This is a beautiful cozy home. To see it and even walk through it makes you feel at home. Many good features. This one you must see. Call for an appointment.

231 Front Street
962-4528

CALL: JACK JEFFREY, DON SHERBERT
962-5648 966-1302

Open Evenings 'Til 9 P.M.

GORDON WOODS REALTOR

238 COLEMAN ST.
Member Of The Belleville Real Estate Board

ELBOW ROOM

Room for the kids to play. Lots of sleeping and eating space. 10 rooms in this large two storey home. Huge modern kitchen, dining room. Built in china cabinets. Insulated sunroom, driveshed, 3 stall barn and store or workshop rented for $75.00 monthly. Terms.

A LADY IN LOVE

has provided a lot of loving care for this home. Less than a year old and spotlessly clean. If you're in the market for a home, take a few minutes and inspect the interior of this fine 3 bedroom model. It's different, words can't explain it.

OFFICE 968-6471
OPEN 'TIL 8 P.M.
IF NO ANSWER CALL:
GORDON DETLOR — 962-4174
BOB HOUGH — 395-2251
HENNY SULER — 398-6613
GORDON WOODS 962-8217

Close to Belleville, an attractive home on large lot along with adjoining 14 acres, with barns. Make an offer.

2 acre lot near Napanee. Price: $2,700.00.

Commercial lot in Belleville. This must be seen.

962-3649
FOSTER
247½ Front Street
Ken Long 962-2385
Ken Murrell 962-7829
Bev Foster 477-2115

W. FRANK
243 N. Front St.
Belleville, Ont.

SOUND INVESTMENT

Is what you will have when you purchase this property. Two separate apartments, with very spacious rooms and immaculate throughout. Well landscaped, fenced yard, single car garage.

$23,500.00

Will make you the proud owner of this lovely three bedroom home, back split, north west section of the city, finished family room, paved drive, immaculate throughout.

RURAL BRICK

Lovely older five bedroom home, two storey with attached garage. Situated on the hill overlooking the valley with a lovely park and good fishing creek. Easy commuting distance from Belleville.

962-9248

FARM. Read area. 90 acres. Good buildings. Duck pond. Fronts to roads, near school and store. $32,500. B. G. Foster, Realtor, 962-3649 or Marion Jordan 396-3010. S1-2t

---

JOYCE

EXCELLENT LOCATION

Attractive 4 bedroom split level home in a prime residential area. Just minutes from all schools, library, Family "Y" and shopping. Family room with fireplace on the main level and a finished rumpus room in the lower area for the children. Make your appointment now to inspect this desirable property.

INVESTMENT PROPERTY

Fishing camp with 4 bedroom house and four cottages that are fully equipped just a half an hour from the city. For full details call your "Joyce Man" now.

NEEDS TENDER LOVING CARE

Plus 3 gallons of paint, replace the tile floor in the utility room. Oh yes, the doors need some work also. After all this has been done, you would have good 3 bedroom inexpensive home. Asking $18,500. Owner will look at an offer.

FAMILY ROOM WITH FIREPLACE

5 years old. Nicely decorated and in good condition. An attractive 4 bedroom home. 2 bathrooms. Double garage. Large lot 130 x 116 feet. Call us for further details. Good financing can be arranged to qualified purchaser.

JOYCE
962-5326
374 Front Street, Belleville
OPEN EVENINGS TILL 9 P.M.

The Gallery OF HOMES

YOU KNOW BEST

You know best what you want for your all-season vacation living. If you want to enjoy crystal pure air, four sparkling lakes, virgin forests, wildlife, tranquility, within easy access to the city, Shawano has it all. You can buy a huge lakeshore lot for only $490 down ($4,900. full price), choose from 15 architect-designed cottages. Shawano is the 1,200-acre wonderland in the Highlands of Hastings, 75 miles northeast of Peterborough. Get your free colored brochure from Bowes and Cocks Ltd., Realtor, 175 North Front Street, Belleville, Ont., 968-4571.

BOWES & COCKS LIMITED REALTOR
Ag28-ev-f-tf

ATTENTION

All handymen! With a little imagination and little expense this could be a nice home. 4 bedrooms, living room, kitchen. Large lot. Low taxes. Asking only $12,500. For more information please call Marg Van Rompaey, 962-7070.

IMMACULATE

Family home with garage. Good landscaping. 3 bedrooms. Separate dining room. Conveniently located in West end. See this one right away. Call 962-7070.

Roger Gibson REALTOR

MAURICE H. ROLLINS CONSTRUCTION LIMITED

FOR RENT

One and two bedroom apts., central east hill, new bldg., all services included.
Also two and three bedroom townhouses for rent at $143.00 and $152.00 per month. All services except cable.

UNBELIEVEABLE ? ?

A country sized lot in the city? Yes we have a beautiful three bedroom home with fully finished family room on main floor, patio doors, 1½ baths, and attached garage situated on a 65' x 207' lot. The perfect family home conveniently located for schools etc.

ELEGANT is the WORD

For this beautiful "first ever" High-Ranch styled home in Belleville's east end. The completely finished family room with fireplace, 1½ baths attached garage, large split foyer and spacious kitchen combine to make this "The Home Of The Year". Why not call us today.

MAURICE H. ROLLINS CONSTRUCTION LIMITED
Natural Gas — Nature's Wonderfuel Available In Our Homes
Sales Office — 968-5595
11 Victoria Avenue
Jy3-tf

BARRY and FORCHUK
REALTOR
279 North Front St., Belleville
968-6438

TRENTON

This aluminum home features a utility area in the kitchen, two baths, and in the basement are a 22 by 26 foot rec room and a 10 x 23 foot guest bedroom. $27,000.00.

STORE — SOUTH BELLEVILLE

Be independent and operate your own general store. Ample living quarters in the same building. $32,500.00.

COMMERCIAL LOTS

Get in on the North Front Street action. We have just sold two lots on North Front Street but we have more.

HIDEAWAY

Get away from it all in the many rooms of this old brick farm house with its own stocked mill pond and 12 acre lot. North of Hwy. No. 7. $30,000.

Member Of The Multiple Listing Service
Exclusive Member Of Real Care — Canada's Largest Home Relocation Service

On Duty:
Doug Scott 392-8937
279 North Front St., Belleville 968-6438
82 Division Street, Trenton 392-9228

FOLLWELL

IMMEDIATE POSSESSION WEST SIDE

Brick bungalow has kitchen, living room, dining room, 3 bedrooms, 4 plus 1-piece bath with vanity, full basement with rec room. Lot 60 x 125. Fully landscaped. Call Action Desk.

EXCELLENT VALUE EAST SIDE

This bungalow is in good repair in and out. Kitchen, living room, dining room, 3 bedrooms, bath, garage, drapes, carpet, aluminum windows and doors. Well landscaped. Yours for $14,900.00, including new furnace.

COUNTRY LIVING NEAR CITY

Located on side of hill, living room, dining room, kitchen, 2 bedrooms, bath, oil furnace. Lot 112 x 215. Taxes $200.00. Paved road to door. Asking $16,900.00. Make Action Desk an offer.

FRANK S. FOLLWELL
REALTOR
400 Front Street
968-6795

APPROX. 30 acres farmland, 30 acres tillable with well and spring. Ideally situated about ½ way between Belleville and Napanee, 1 mile off Hwy. No. 401 and No. 2, on Township road with school buses. Priced comparable to city lot. Private sale. Write Box A-55 The Intelligencer. Ag25-S1

Bowes & Cocks Gallery of Homes

MILLION DOLLAR VIEW — Picturesque view of the rolling countryside, big lot severed and approved for building. An ideal location for that custom built plan you have in mind. Why not see how it fits. Call Cec. Ruttan 968-4571. P.S. The owner will hold a mortgage.

$10,500.00 — Four or five bedroom, 2 storey home with large living-room, one 3 pce., one 2 pce. baths. Could be duplexed. Call Edythe Therrien 968-4571.

WEST HILL — Modern split-level home with dining room, 4th bedroom or den, 20' finished recreation room and garage. Call Irene Zinck 968-4571.

968-4571

175 North Front Street — Open Today Until 9 p.m.

BOWES & COCKS LIMITED REALTOR

A. E. LEPAGE LIMITED • REALTOR

RESTAURANT AND GAS — Pumps on No. 7 highway, half way between Ottawa and Toronto. Year round business. Ample parking. Three bedrooms living quarters included. $55,000.00.

GLANMIRE LAKE — Crystal clear water, with good hunting, fishing, snowmobiling being some of the features. Two cottages side by side. First cottage large, 3 bedrooms, needs handyman to finish. Second cottage 3 bedrooms partly insulated, contents included, good price. Ask for Wayne Budd.

WEST SIDE BELLEVILLE — Two storey home - three bedrooms - close to schools and bus service. $19,900.00.

REAL ESTATE PROFESSIONALS SINCE 1913

962-9154

NEW LISTING

We have just listed a 3 bedroom bungalow next to Harry J. Clarke school. Big rec. room, paved drive, fenced lot, Holly wood kitchen, brick and stone and a $10,000 NHA 6½% mortgage. Also 4th bedroom in basement.

BEAUTIFUL BUNGALOW

$29,000 is the full asking price for this superbly kept home. The back garden, patio, treed lot are in marvelous condition. The whole house is just delightful. Two bedrooms, separate dining room, attached garage, enclosed front porch etc.

EAST OF BELLEVILLE

10 miles east right on No. 2 highway. We have a 3 bedroom bungalow with modern kitchen, dining room area on 7 acres of land. Asking only $19,500 this home will be just right for someone.

SIXPLEX

This brick, 5 year old apartment building is in top condition throughout. Gas hot water heating, lots of parking and is in an excellent central location. Good return on your investment plus future appreciation of the building.

968-5757

J.E. McKinney LTD REALTOR

PHIL BENNETT
REALTOR

COTTAGE ON LARGE LAKE

One hour drive from Belleville. Cottage on a beautiful Island. All alone. Has a boat house, sandy beach. Fully furnished even to blankets and dishes — all you need to move in is a boat! Call 968-7777.

36 BRIDGE STREET EAST

On Duty: JACK COOPER

$25,60[illegible]

HOME IN THE COUNTRY

With 2 acres of land. Beautiful view over the Bay. Only 2 miles from town on Old Picton Highway. 3 or 4 bedrooms — 2 bathrooms, dining room, sunken living room, all on one floor. — Large recreation room in basement and separate laundry room. Double carport and lots of parking. Could be VLA.

Phone 962-7287 To View
Ag30-S1

Private Sale In Parkdale

1½ storey house with added feature of an attractive bachelor apartment, attached to rear. Together they can be used as a single dwelling home. Main house has 3 bedrooms, large living, dining room, 4-piece bath, kitchen and heated sunroom. Apt. contains bedsitting room, 3-piece bath and lovely sunny kitchen. Located on a partly fenced lot. 101' wide x 175' deep.

$21,900.00
967-1808
Ag26-S1

KEITH REALTOR

REGISTERED BUILDING LOT

2 miles from Belleville, good lot 95 x 195 lot, excellent soil, steps from main highway, area of new homes, $3,500.
Contact: PATRICIA KUJADT, Stirling 395-2732

ACREAGE — CEDAR BUSH

140 acres with 35 acres good cedar woods, balance rough pasture, spring and well on property, hydro and telephone available. $10,500. with good terms.
Contact: OMAR CHISHOLM Belleville 962-7686

H. KEITH LTD., Realtor, 111 Eglinton Ave. E. Toronto 12 478-3333

JUST REDUCED

47 ROBERTSON LANE

Drive by and see this attractively landscaped 4 bedroom home. Broadloomed, 1½ baths, large kitchen, ground floor family room. Enclosed patio with fireplace, barbecue. Near all schools and bus. Asking $32,900.

CALL 966-1696 For Appointment
Ag31-tf

TO SETTLE an estate a bungalow in the Village of Marlbank $4,000. or best offer. Telephone 962-3177. Ag30-S1

FRASER & O'NEIL

Do you long for the charm of an older home? If so, have a look at two we have recently listed, both reasonably priced. The spaciousness and feeling of continuity will be a delight.

Call Dorothy Karkheck for details, residence 962-5782 or at the office.

Perhaps you prefer a newer type home. We have a 4 year old bungalow with an existing mortgage at 7% paying $167. per month. Its available, lovely to look at, and in a park-like area alongside other well kept homes with beautifully landscaped gardens.

Land, lots of land is the feature of well constructed stucco home on Highway No. 2, on the eastern outskirts of Belleville. This lot is almost 300 feet deep, ending at Leaven's Creek which in turn joins the beautiful Bay of Quinte. There is a punt also swings for the children. And this three bedroom home boasts electric heating.

If you require more land than a city lot will provide, give a call and we will be happy to tell you all about our out-of-town properties.

On Duty:
DOROTHY KARKHECK

180 North Front St

962-3418

TRENTON — 332-9224

[illegible] OF Tyendinaga. 30 acres, older house, fair barn $[illegible]. B. G. Foster, Realtor, 962-3649 or Marion Jordan 396-3010 S1-2t

COTTAGES FOR SALE

LIMERICK LAKE COTTAGE
1,200 Sq. Ft. On A 200 Ft. Lot. Insulated. Panelled. Pine ceilings. Gas lights and furnace. Excellent well. Good dock.
$23,000.00 — Terms Available
Call TED OR EVELYN SAXBY
705-743-3995 or 613-474-3290
LORNE L. SMITH, REALTY LTD.
P.O. Box 315, Peterborough, Ontario
Ag31-3t

MOBILE HOMES

BRAND NEW
12-FOOT x 60 FOOT MOBILE HOMES
Completely Furnished
$7,875.

Easy terms. Name your own down payment.

8 Miles West Of Kingston On Highway 2

RANCHO ESTATES MOBILE HOMES

389-5060
Jy18-tf

—1966 42' x 10' Pontiac Chief Mobile Home. Two bedrooms, colored appliances. Fully furnished. — $3650.
ALSO
—1962 46' x 10' New Moon. Two bedrooms, colored appliances, washer and dryer — $3500.
Both In Good Condition.
MUST SELL
Can Be Seen At
XL GAS STATION
Hwy. 7 and Crow Lake Road, Marmora
Ag30-3t

MOBILE HOME 60' x 12' Three bedrooms, 8' x 12' glassed porch to be finished. Can be seen at —

PARKWAY TRAILER COURT
Highway 2, East
966-2971
Ag28-tf

MOBILE HOME 10 x 47
With Addition
Makes 3 bedrooms. Priced accordingly. Less than $4,000.
Apply Box 28 Mobile Village
Phone: MRS. SMITH
392-9169
Ag29-3t

1968 12 x 36 TWO bedroom mobile home. Completely furnished. Small porch and storage shed. Telephone 392-1676. Jy22-tf

12 X 50 LIBERTY mobile home, 2 bedrooms, 8x14 room addition, completely finished. A nice home for a couple. Can be seen at No. 6 Maxfield's Park. Phone 962-0511 after 6 p.m. Ag3-tf

MOBILE HOMES. Singles and doubles. Low down payment. Financing arranged. Approved lots with option to buy. South shore of Hay Bay. Telephone 372-8208, Jonmar Holdings Ltd., R. R. 2, Napanee. Ag3-ev-th-f-s-tf

MORTGAGES

HAVE YOU A MORTGAGE TO SELL
Telephone
962-2705
Ag19-1m

MORTGAGES

1st and 2nds
968-3300
—RESIDENTIAL
—COMMERCIAL
—INDUSTRIAL
—COTTAGES
—LAND
968-3300
FIDELITY FINANCIAL SERVICES LTD.
27 Campbell St. — Belleville
Member Of Ontario Mortgage Brokers Assoc.
Ja16-tf

HELP WANTED

2 CUSTODIANS REQUIRED FOR OCTOBER 2ND, 1972

1 Custodian for position at: St.
—1 CUSTODIAN for position at: St. Michael's Academy, 273 Church St., Belleville, Ontario.
—1 CUSTODIAN for position at: Nicholson Sr. School, 201 Church St., Belleville, Ontario.

This job requires a person capable of doing a first class cleaning job and should also be able to do all minor repair work.

SALARY RANGE:
$460.00 to $545.00 per month.

BENEFITS:
Ontario Municipal Pension Plan and Canada Pension.
Paid Vacations
Accumulative Sick Leave
Ontario Health Services
Life Insurance Policy.

Applications stating age and experience, if any, to be submitted in own handwriting by letter, not later than 4.00 p.m., September 8th, 1972, to:

J. J. SHERIDAN,
Supervisor Of Plant & Maintenance
Hastings-Prince Edward County RCSS Board,
138 George Street,
Belleville, Ontario
Ag31-3t

FULL-TIME SALES CLERK
(MALE OR FEMALE)
SPORTING GOODS.

Must be a skier. Salary commensurate with experience. Excellent references mandatory.
(Employees Know Of This Ad)
Apply In Writing To:
P.O. BOX 237
Belleville
Ag3-tf

PART TIME PHARMACIST
Required By
Busy Drug Store
Usual Benefits
Apply In Writing To
BOX A-5
THE INTELLIGENCER
Ag23-tf

CLASS A MECHANIC
Hourly Rate and Commission
Full Company Benefits
WRITE BOX A-38
THE INTELLIGENCER
Ag23-tf

MAKE EASY $ $ $

Your own business. Full or part-time. Easy to sell Panty-Hose. Also socks for the entire family, bridal or bikini panties, etc. Free instructions and color catalogue. Write today: Broker Hosiery Ltd., 1635 Hebert St., Montreal North D-22, Quebec. Ag30-S1

EVENING WAITRESS
Pleasant Position
Steady Work
Full Time Or Part Time
BLACK HAWK MOTOR INN
325 N. Front St.
Ag29-3t

A-ONE JOB
Our Domestic Staff
Needs Two Persons For
Housekeeping Duties
BLACK HAWK MOTOR INN
325 N. Front St.
Ag29-3t

LOOKING FOR CANADIAN PARTNER
In my fast expanding business.
Income Potential $15,000. to $20,000. Per Year
Can Start Part Time
Write: MR. JAMES GALBRAITH, Warner Road, Woodstown, New Jersey, U.S.A. 08098
Ag31-3t

AUTOMOTIVE JOBBER REQUIRES
OUTSIDE SALES PERSON
To Work In Belleville And Vicinity
Reply In Confidence To
GARAGE SUPPLY CO. LTD.
38 Harriett St. — Belleville
PHONE 968-6421
Ag31-3t

HELP WANTED

THE HASTINGS-PRINCE EDWARD COUNTY R.C.S.S. BOARD

Requires For September 1972,
TEACHERS OF ELEMENTARY ORAL FRENCH PART TIME

Applicants holding Ontario certification are invited to apply in writing to:

MR. R. J. NEVILLE,
Superintendent,
138 George Street,
Belleville, Ontario

J. B. Kress, Chairman,
R. J. Neville, Superintendent.
S1-3t

SALES PERSON PART-TIME
THREE DAYS WEEKLY
FIXTURE AND ELECTRICAL STORE
962-5332
Ag31-3t

BODYMAN
or
APPRENTICE BODYMAN
Steady Employment — Apply
HANK'S SUNOCO
393-3436 Or Write
Box 204, Bloomfield
Ag31-3t

BAR MANAGER REQUIRED
Good Paying Prospects
Apply
BOX A-41
THE INTELLIGENCER
Ag30-tf

TOMATO PICKERS
FOR 6 ACRES
Highest Prices Paid
Only Those Interested For The Season Need Apply
Telephone 968-8083
S1-3t

COOK WANTED
FULL TIME
MALE OR FEMALE
PHONE 968-5810
S1-tf

TAXI DRIVERS
Apply In Person To
130 Front St.
Belleville
S1-3t

EXPERIENCED HELP NEEDED
For Cabinet Shop
Full Time Employment
LAMBERT ENTERPRISES
966-1356
S1-3t

MATURE PERSON TO BE BAKER'S HELPER
Apply
TIM HORTON DONUT
169 North Front
Belleville, Ontario
S1-tf

LAWN AND GARDEN FERTILIZER DISTRIBUTOR
Required in area of Kingston, Belleville, Cobourg, Etc. — For Vigoro Products. Best known name in garden supplies. Write
W. PRYE,
23 Crestwood Dr.,
Scarboro, Ontario
Ag31-3t

HAIRDRESSER
Experienced
Required For
VENUS COIFFURE
Quinte Mall
Apply In Person Or Telephone
968-3438
Ag30-tf

EXPERIENCED FULL TIME TELLER REQUIRED
Apply MR. R. BURFORD
BANK OF MONTREAL
Quinte Mall Branch
968-3504
Ag30-3t

PERSON to care for 7 month old baby hourly. Phone 962-7286. Ag31-3t

TEACHER living in East End requires a babysitter to come into her home commencing October 10. Children's ages 6 weeks, 3 years and one kindergarten age. Phone 968-6971. Ag31-3t

HELP WANTED HELP WANTED

MANAGER
Electronic Communications

The Corporation provides a comprehensive service to the private, commercial and government sectors in many aspects of Electronic Communications and has a challenging, demanding and rewarding position for an aggressive, energetic, profit-oriented manager to plan, organize and control all functions of the Corporation's new branch in Belleville.

The candidate would be capable in hiring, training and supervising sales and technical personnel, possessing a solid electronic communications background, enabling him to handle job costing and design and new business development.

Salary potential within the first six months to $16,000 plus a share in the ownership of the Corporation.

Please submit complete resume in strict confidence to
PRESIDENT, CENTURY TWENTY ONE CORPORATION LTD.,
Box 11123 Station H, Ottawa, Ontario, K2H-7T8

MEAD JOHNSON CANADA
requires a
LABORATORY TECHNICIAN - MICROBIOLOGY

We are looking for an individual who possesses a Medical or Hospital Laboratory Technologist Certification, or the equivalent. A good starting salary, comprehensive employee benefits and an opportunity for personal growth in a progressive company is offered. This position involves a five day, 8 a.m. to 4.30 p.m. work week.

The principal function of the opening is to conduct a variety of routine laboratory examinations of many items, according to specific Company and pharmacopoeial assay methods to assure quality standards of microbial limits and product sterility.

Qualified applicants are requested to forward a resume in confidence to:

The Employment Supervisor
MEAD JOHNSON CANADA
231 Dundas Street, East
BELLEVILLE, Ontario.
S1-31

AVAILABLE PERMANENT EMPLOYMENT

Due to an exceptional growth in business Quinte's largest industry has work available on all shifts for permanent production personnel. This is steady employment providing the opportunity for above average earnings.

Apply in Person to
MR. J. S. ADAMS,
Personnel Department,
BATA FOOT WEAR,
Batawa, Ontario.
S1-31

PART TIME DICTA-TYPIST REQUIRED
For small Belleville office. Afternoons only. Speed and accuracy essential. Write qualification and salary expected to
P.O. Box 356
OSHAWA
S1-32

EARN EXTRA MONEY
Show Canada's finest line of Christmas Cards, Wraps, Novelties, Etc. Over 300 items. For free colored catalogue, samples on approval and prompt service:
JEANDRON GREETING CARD CO. LTD.
1333 King Street East,
Hamilton, Ontario
Ag1-1m

SECRETARIAL POSITION
In Local Real Estate Office
Experienced Preferred
CALL 962-9154
For Appointment
Ag31-31

Retired Ladies' Residence Requires
2 PERSONS FOR HOUSEKEEPING DUTIES
ONE TO LIVE IN.
Required Immediately.
Apply P.O. Box 92
Belleville, Ont.
Ag30-31

PART time work evenings. Belleville and Trenton, janitorial duties. Ideal opportunity for housewife to supplement family income. Telephone 968-5744. Ag1-tf

REQUIRED by September 5. Responsible person to care for two children, ages 5 and 2. Vicinity John Street. Telephone 968-3337. Ag31-31

EXPERIENCED waitresses required for licensed dining room. Excellent salary and benefits. Please telephone 968-3774. Ag30-tf

WAITERS and waitresses, full time and part time. No experience necessary. Apply Wayside Inn Hotel, Shannonville. Ag30-41

FULL TIME babysitter, mature person to care for small child while mother works. Avondale area. Applicants preferred. Telephone 962-8971 evenings only. Ag30-31

ONE experienced back-hoe operator needed. Apply 435 Station Street, Belleville. Ag30-31

ELDERLY lady requires companion. Free lodging with small salary in Belleville. Interested parties please reply to: Box A-12 The Intelligencer. Ag30-61

MATURE person to babysit in our own home. Five days weekly. 962-1042. Ag30-tf

MATURE woman to babysit, 8 year old girl in babysitter's home, part-time. Vicinity of Elmer and Yeoman Streets. Telephone 967-1201. Ag30-61

DISHWASHER required for Belmont Restaurant. Apply in person 319 Front Street, Belleville. Ag31-31

MATURE lady required to care for infant. Vicinity Charles and Victoria. Apply in person evenings or Saturday, 141 Victoria Ave. (corner Charles and Victoria). Ag31-31

SERVICE station needs men and women over 16 for full time work. Transportation provided if needed. Start immediately. Telephone J. Kelly 962-6621 between 10 and 5. Ag31-61

REQUIRED for weekends (Friday, Saturday, Sunday) part time person for floor cleaning. Approximately 15 hours weekly. Phone 968-5744. S1-tf

FULL time waitress required. Apply in person to Star Lite Lunch, 42 Bridge St. East, 962-6174. S1-31

EARN extra cash for Christmas the easy way. Anyone can do it and no experience is needed. Simply show our exciting line of Christmas cards and gifts to friends, neighbors, relatives. Our colorful, 32 page illustrated catalogue helps you to get plenty of orders. Write today for Christmas cards on approval and free catalogue. Monarch Greeting Cards, Dept. 2, 217 Cannon, Hamilton. S1-1m

MATURE babysitter wanted to sit in baby's home part time. West Park Village district. 962-6394. S1-31

FARM worker, 8 a.m. - 5 p.m. drivers license required. Must provide own room and board. Telephone 968-3063. S1-31

EMPLOYMENT WANTED

STATIONERY engineer, 4th class, requires winter heating season job. Call after six or weekends. 967-1773. S1-61

WANTED: Barn painting, preferably spray method. Have years of experience. Please phone 392-6393. S1-31

CLEAN CELLARS, attics, yards, hauling, any old thing to dump. Clip and keep ad. 962-3088. Ag31-31

BUILDING maintenance, repairs and renovations. No job too small for free estimate without obligation call 962-3052. Ag31-121

ELECTRICIAN. New homes, cottages and renovations. Quality work. Best rates. For free estimates telephone D. Harris 966-3065. Ag31-31

FENCING. Wooden fences, all styles and sizes. For free estimates call 966-3363. Ag9-1m

WANTED

WANTED . . .
36 COUNTRY MUSIC FANS

Come to Nashville Tennessee with us. Thanksgiving Holiday Weekend. Leave Stirling Friday, Oct. 6, at 7 p.m. Leave Belleville 7.30. Return after midnight Oct. 9. Total cost each $119.00. Includes transportation, motel two nights, two per room, reserved Grand Ole Opry seats, guided tours, wax museum, hall fame, star tour of homes, trip to Opryland, nine meals . . . all are paid in your cost. Terms pay $60.00 advance now, by cash, cheque, money order to your hosts Jack and Dorthy McCaughen, Box 97 Stirling. Balance by Sept. 30.

COME, HAVE A WONDERFUL TIME . . . WE ALWAYS DO . . . HURRY.
RESERVE NOW.
395-2120 (STIRLING)
Ag9-1m

WANTED to rent, garage for storage of boat and trailer. Telephone 962-7782. S1-31

WALNUT china cabinet, vintage 1935, by Gibbard, also large office desk, and two drawer steel filing cabinet. Please call 967-1338. S1-31

WE WILL pay cash for good used refrigerators, electric ranges, furniture, etc. 968-9962. Ag16-1m

RIDE TO Trenton or Batawa from Bayside. Telephone after 6 p.m. 962-8715. Ag31-31

USED pressure system for deep well 967-1451 anytime. Ag31-31

STUDENT requires ride or car pool to Queen's University for '72-'73. Telephone 968-8476. Ag31-41

WANTED — old violins, any condition, write giving particulars and price expected to Box A-77 The Intelligencer. Ja30-tf

WANTED, acreage with good water supply within commuting distance of Belleville and Trenton. Reasonably priced. Telephone 392-9452. Ag26-61

USED automatic dehumidifier. Must be in good condition and reasonable priced, phone after 4, 962-9188. Ag30-61

LAND ROVER for parts. Telephone 967-1832. Ag30-61

BRASS beds, round tables, washstands, china cabinets, dishes, glass, china, etc. Huffman Antiques, 3 miles east of Belleville on No. 2 highway, 962-8473. Mr29-tf

FACING big back-to-school expenses when your children start the new term? Start now earning money near home in your spare time. Find out how to sell Avon products and earn money for tuition, clothes, and all those end-of-summer bills. Call for details 968-3600 or write Mrs. M. Stary, 157 Belmont Ave., Kingston, Ont. Ag9-1m

1963 OR 1964 Ford, body in good condition. Telephone 962-7266. Ag30-31

EXPERIENCED waitress. Apply in person, Belmont Restaurant, 319 Front Street. Ag29-31

WANTED ride to Queen's University or Kingston area. Telephone 962-8290. Ag30-31

WANTED

IF YOU are a "night person" and are looking for a full or part time employment, tell us about yourself by writing Box A-38 The Intelligencer. This work involves children, we are centrally located and pay standard wages. Ag15-tf

WANTED, good used automatic washer or washer and dryer set. Call 968-7365. Ag30-31

ACCOMMODATION WTD.

PROFESSIONAL gentleman in 40's seeks room and board or room with kitchen privileges or share accommodation. Write Box A-9 The Intelligencer. S1-31

YOUNG couple with one child desires country home to rent. Telephone 968-7366. S1-31

REAL ESTATE WANTED

REAL ESTATE WANTED
Ranch Style Bungalow Required
Three bedrooms, two bathrooms, possession mid-October. Enclose picture with full details of house and lot. Private inquiry.
Reply Personnel Department
BOX 2300
VANCOUVER 3, B.C.
Ag30-61

LAND WANTED

Sportsman wishes to buy acreage, large or small, suitable for hunting or fishing. No buildings. Please send details and legal description to
J. JONES,
Box 352, Station K, Toronto, Ont.
Ag10-ev-f-tf

WANTED TO buy, 2 or 3 bedroom house in Stirling or Foxboro area. Will renovate if necessary. October occupancy. Cash settlement. Phone 398-3364. Ag30-31

BABYSITTING

WILL babysit pre-school child in my home, North Sidney Street area. Weekdays only. Please telephone 962-3306. S1-31

EXPERIENCED babysitter will provide day care for pre-school children in her own home, 30 Mikel Avenue. Telephone 968-3304. Ag30-61

REGISTERED Nurse will give day care in her own home, fenced play area. References available. Parkdale area. Sidney St. 962-3364. Ag26-61

WILL babysit in my own home located at Applewood Dr., OSD area, fenced yard. Telephone 962-1704. Ag30-31

DAY CARE available in my home daily 7-5, experienced, well supervised. West end of Trenton, 392-0447. Ag16-tf

WILL TAKE care of infant or two-to-three year old in my home. Bayside area. Please telephone 392-9063. Ag30-61

WILL do babysitting in my home. Will provide transportation. Preschoolers. Please telephone 968-2303. Ag31-61

WILL babysit in my own home, one half block from Queen Mary and Prince Charles School, 968-8006. Ag31-31

RESPONSIBLE mother will babysit one child in her home weekdays. Prefer pre-school age. Vicinity of Belleville Plaza. Telephone 968-3068. Ag31-31

WILL CARE for pre-schooler in my home; companion for my 4-year-old. Vicinity of Prince Charles School. 968-3014. S1-31

FOR RENT

TOWN HOUSES
Excellent location — Near Quinte Mall.
2 Bedroom — $175.00.
3 bedroom — $185.00
GERALD JOYCE REALTY LIMITED, REALTOR
314 FRONT STREET
962-2306
Open Evenings Until 9 p.m.
Ag9-tf

FURNISHED MODERN
3 BEDROOM APARTMENT
CENTRAL EAST HILL
Apply
171 BRIDGE EAST
TELEPHONE 968-5856
S1-31

OFFICE SPACE
IN MODERN BUILDING
CHOOSE YOUR SUITE
From
$100. PER MONTH
TELEPHONE 962-2133
Ag11-ev-m-w-f-tf

2 BEDROOM APT.
Fully carpeted, balcony, utilities, cable TV, parking included.
$165. MONTHLY
Available September 1st
CALL 968-2573
Ag5-tf

QUIETUDE HAVEN
For rent or for sale a
BEAUTIFUL HOME
Well Landscaped and Well Kept
Apply 63 Gordon St.
962-0796
Ag30-31

AVAILABLE SEPTEMBER 30
$175. PER MONTH
Attractive three bedroom home on quiet Goldfale Rd. Large living room, den or dining room, bright airy kitchen with breakfast nook. Nicely landscaped lot with garage. Reply to
BOX A-28
THE INTELLIGENCER
S1-31

TO RENT FOR 6 MONTHS
AT $200. PER MONTH.
Immediate possession, a five year old white brick home in East Belleville, backing on Haig Park. 3 bedrooms separate dining room, walk-out basement, recreation area.
CALL 968-5757
J. E. McKINNEY
Realtor
Ag29-tf

LARGE NICELY FURNISHED BEDROOM
Central East Hill
Parking Available
Suitable For Business Girl
$20. WEEKLY
CALL 962-0993
Ag31-31

NOW RENTING
"Cromwell Heights"
NEW APARTMENT HOMES IN CAMPBELLFORD
Built by Robert W. McDaan Ltd. Featuring — Broadloomed interiors, electric heat, new colored appliances, two bedrooms, private laundry facilities, full basement, and private entrance, yard and walk. Moderate rental of $130. includes heat, electricity and water services. Come see the model suite — open six days per week including weekends. Only 30 minutes from Belleville.
Call 705-653-3330 or 705-653-2528
For appointments and information.
CROMWELL ST. N.
(Near the Hospital in Campbellford)
Ag30-S1

2 BEDROOM furnished basement apt. Private entrance and drive. Evenings call 962-0060.

UPPER duplex, 4 rooms, 4 piece bathroom, including frig and stove. Carpeting in 2 rooms. Adults only. Telephone 962-3070. S1-31

THREE room apartment, private bath 280½ Front Street. Monthly rental $70. Available October 1st. Contact superintendent Fred Dafoe above address. S1-31

ONE bedroom apartment completely furnished, private entrance. Girls only. 962-9068 or 392-3041. S1-31

SMALL 2 bedroom house. All utilities paid, including cable TV. East Hill. Adults only. Telephone 968-3645 for further information. S1-31

ONE bedroom apt., stove and refrigerator, furnished or unfurnished, $85 monthly. 968-3067. S1-31

MODERN 2 bedroom apartment, colored appliances, balcony, electric heat, laundry facilities, parking. Available immediately. $163 monthly. Telephone 962-7096. Ag30-tf

TWO bedroom upper duplex, 147 Victoria Avenue. $115. heated and cablevue. Consult owner at 178 East Bridge Street. Ag30-tf

1 BEDROOM apt., ground floor, heated, 270 Charles Street. $130. monthly. Available Sept. 1st. Call 962-7961. Ag30-tf

FURNISHED room, kitchen privileges. Telephone 968-5757 for further information. Jy6-tf

ONE bedroom apartments in modern 11 plex in Deseronto. Third one 11 plex in Deseronto. $110. New appliances, heat and water supplied, laundry facilities. Telephone 396-3418 after 5. Ag2-tf

PARKING space downtown by month or yearly, behind old Intelligencer building, 186 Front St. Contact 962-9171, local 30. Jy7-tf

TWO BEDROOM apartment, stove, refrigerator, cable TV, electric heating and hydro supplied. Parking space. Adults only. Available October 1. 968-1419. Ag17-tf

ONE 2 bedroom apartment, heat, water and cable TV included. Central location. Telephone 968-8882 for further information. Ag30-tf

HEATED upstairs unfurnished apt., private entrance, reasonable rent, prefer business couple or pensioners. Not suitable for children or pets. Available Sept. 1. 962-6161. Ag30-31

NEW BUILDING. Modern two bedroom apartments. Refrigerator and stove. Carpeting throughout. Renting September 15 and October 1. Bayside area. Telephone 392-9083. Ag30-tf

MODERN apartments. Louis Yancover Realtor. 962-4346. Sales rep. Rene Robertson, 962-9085. Ag18-1m

TWO bedroom apartment in modern 12-plex West Park Village, paved parking, laundry facilities all services paid. Telephone 968-6173. Ag19-tf

THREE bedroom heated unfurnished apartment, close to bus stop and Quinte Mall. $152. includes heat and utilities. Sub-let to responsible party. Available Sept. 1, 968-3363. Ag30-61

NEW three bedroom, two storey house, 1½ bathrooms, broadloom, stove and frig., large lot. School bus. Outlet Park area $140. monthly, 476-4313. Ag31-31

4 BEDROOM country home, 2 miles out on paved road. Inside facilities, large lot and barn for pony. $100. per month. Sept. 15th possession. Weekend appointment Phone 968-3071. Ag31-31

TWO bedroom adult apartment in six-plex 68 East Moira St. All utilities paid. Broadloom, stove, refrigerator, cable TV, parking. Available September 15 or October 1, $165. monthly, 477-2518. Ag31-31

FURNISHED three-room apartment, suitable for one gentleman only, utilities paid Central Available September 1st Telephone 962-2090. Ag31-31

WANTED — Girl to share apartment. Telephone 968-1332. Ag30-tf

MOTEL units available on weekly basis. Reasonable rates. Telephone 962-4735. Ag30-61

ROOM with kitchen privileges near Belleville airport. Telephone 968-9146. Ag31-31

THREE bedroom house. East end. $160 per month. Available immediately, one year lease. 968-5737. J. E. McKinney Realty Ltd. Ag31-31

THREE bedroom house, livingroom, kitchen, balcony, East Moira. Close to schools. Telephone 968-7871 for further information. Ag31-tf

3 BEDROOM duplex near Belleville airport. Rent $95 per month. Telephone 968-6149. Ag31-31

3 ROOM apt., unfurnished, no stove or frig, heated, $110, 306 Dundas East. Phone 968-6316. Ag31-tf

FURNISHED insulated one and two bedroom cottages. All conveniences. On Bay of Quinte at Rednersville. Available September 1. Telephone 962-8342. Ag31-61

THREE bedroom house on East side of Trenton. Close to schools. Available September 15th. Telephone after 6 p.m. 475-0085. Ag30-tf

ONE BEDROOM furnished apt., centrally located. Immediate possession, recently renovated, $25. weekly. 968-6088. Ag30-tf

HOUSEKEEPING rooms, reasonable. West side. Gentlemen only, employed persons preferred. Telephone 962-1466. Ag30-31

ROOM AND BOARD

ONE large housekeeping room, fully furnished, private entrance, parking. Suitable for single person or couple, $30. weekly. Telephone 967-1118. Ag30-tf

FURNISHED rooms, shared kitchen suitable for girls. Telephone 968-5757. Ag9-tf

ROOMS for rent. Community kitchen. Bus stop, East Hill. 968-1377 after 6. Jy13-tf

ACCOMMODATION for two students. Room or room with board. Close to bus stop, East Hill. Telephone 962-4659. Ag30-tf

BEDROOM, female preferred, kitchen privileges. West Hill. $15. weekly. Telephone 968-3121 after 4 p.m. for further information. Ag30-tf

FURNISHED bedrooms in quiet home. Ladies preferred, non-smokers, close to bus, parking. Gordon Street. Telephone 962-8278 for further information. Ag31-31

ROOM AND BOARD

VISITING BELLEVILLE?
Stay at
La Belle Fontaine Manor
251 Sidney Street
* Furnished Private Rooms and Apts.
* Kitchen and Lounge, TV
* Coin Laundry
* Parking Space
* Day, Week, Month or Year
* New Construction
* Convenient Location
* Kitchen Privileges
$25.00 WEEKLY
PHONE 968-9673
Jy21-ev-f-tf

COTTAGES FOR RENT

SMALL two bedroom cottage, on Crowe River, $60. monthly, until October, $65. winter months. Norwood Road, Crowe Valley Camp, Marmora. Mrs. Stan Pendyga. My30-ev-f-e-tf

TAYLOR'S cottages, 2 bedroom, clean cottages, quiet area with swimming pool, good fishing, boats and motors available. Telephone 475-0482 (Brighton). Ag26-tf

FIVE bedroom cottage. Hot and cold water. 12 miles from Belleville. Available August and September. 962-6029. Jy25-tf

TRAILERS FOR RENT

SOFT-TOP tent trailer for rent. Telephone 962-6066. S1-41

TENT trailer for rent. Sleeps four. Equipment included. Available for long weekend. Also Inglis wringer washer for sale. Nearly new $40. Telephone 962-2968. Ag31-31

FOR SALE

BE READY!
FOR
CANADA VS RUSSIA GAME
On A New Color TV
—ZENITH —RCA —SONY —PHILIPS
FROM $399.00
With No Money Down
Guaranteed Delivery For Saturday Game
Largest Color Display In Quinte District
CIRCLE TV
QUINTE MALL — 968-5525
S1-31

RED HAVEN
PEACHES
FOR FREEZING AND CANNING
Quantity Discounts
ON THE MARKET
SAT. SEPT. 2nd
LOOK FOR
FUZZEN'S
Big White Van

COME TO THE FLEA MARKET
Across The Bay Bridge
5 Doors Up Massassaga Road
OPEN
EVERY DAY AND EVENING.
Antiques — Collectables,
Bottles — Old Beds,
Several Pine Pieces
Trunks, Tinware
Waiting For You To Do Your Own Thing
Some Boutique Items.
Ag23-ev-f-tf

HARDWICK gas range, four burners, oven clock. Used only six months. Reasonable. Telephone 968-7291 after 6 p.m. Ag30-61

TYPEWRITER, television, wringer washer, electric range, refrigerator, floor polisher, beds, baby carriage, crib, chesterfield etc. Telephone 968-6000. Ag31-31

GRADE XI student urgently needs board and room in family home. Centennial Secondary School area. Phone 392-9090. Ag25-28-29-30-31

BACK FROM HOLIDAYS
Buy The '73 In '72
At Favorable Discount
AERODYNAMIC BOLER TRAVEL TRAILER
850 lbs. Fully Equipped
Also CORONATION
Hardtop Tent Trailers
PLEASANT BAY ENTERPRISES
613-399-5703
S1-31

HOOVER portable washer, coppertone in color. Drapes. Green fibreglas with raised white velvet pattern 130" wide, 75" long. Telephone 962-3048. Ag31-61

21" ADMIRAL TV $30. Good condition. Apply 364 Foster Ave. (rear of 362 Foster Ave.) Ag31-31

PORTABLE Panasonic cassette recorder including all accessories plus 3 blank cassettes and 2 head cleaners. Telephone 968-1043. Ag30-31

MANLEY chrome Mawley racing pistons for 327, 30,000 over. $300 or best offer. 968-1304. Ag30-31

DESK type sewing machine and household furniture. Telephone 967-1606 for further information. Ag30-31

1971 100 CC HODAKA, excellent condition. Telephone 962-7330 for further information. Ag30-31

SAVAGE deer rifle, 30-30 bolt action, scope mount, sling, ammo, 24 inch stainless steel vented range hood, like new, 2 speed model. Phone 962-4232 after 12 noon. S1-31

WESTINGHOUSE washing machine, good condition $30. 962-7307 after 5. Ag31-31

FOR SALE

WESTERN
ROTO TILLERS
Reg. Price $139.95
SALE PRICE $124.95
3 H.P. Briggs & Stratton Motor
1 Year Guarantee
— ALSO —
ROTO TILLERS
at $189.95 Reg. Price
SALE PRICE $165.95
5 H.P. Briggs & Stratton Motor
1 Year Guarantee
WESTERN AUTO CENTRE
Belleville Plaza — 962-9000
OPEN TONIGHT 'TIL 9 P.M.
Jy21-ev-f-m-tf

FRESH VEGETABLES
MINUTES FROM GARDEN
Table Cucumbers 5c
Large Green Peppers 10c
Tomatoes — Corn — Potatoes
In Good Supply — Reasonably Priced
Open 7 Days Week To 10 p.m.
GAYLORD'S
Corner No. 2 Highway And Boundary Road — Deseronto
(Interchange 93 From 401)
TELEPHONE 396-3833
Ag30-S1-2

SUMMER SALE
Whalen's Music House

	Reg.	Special
Yamaha Organ	$995.00	$795.00
Thomas Organ (includes Earphones and Lessons)	$895.00	$795.00
	Reg.	Special
Tenor Banjo	$69.95	$49.95
New Drum Set, Raven	$189.95	$149.95
Pam Bass Guitar	$69.95	$59.95

TERMS ARRANGED
Ag30-31

—Used Windows, Doors, Lumber.
—Aluminum Siding and Doors
—Work Horses
—Oil Tank
—2 Space Heaters
477-2797 After 6

SINGER
ZIG-ZAG SEWING MACHINE
From $89.95 (new)
at your
SINGER CENTRE
225 Front St. — 962-0885
Ag30-tf

DOOR CHIMES
By TRINE
at
LIVING LIGHTING ONTARIO
QUINTE MALL
PHONE 968-3010

HORSE DRAWN BUGGY RIDES
FOR CHILDREN
LABOR DAY WEEKEND
50c For A 2 Mile Ride
STEVEN 392-0329
Bring Your Camera

CARMEN'S BEAUTY SALON
269 Front Street
BACK TO SCHOOL SPECIALS
PERMS
Reg. $17.50 — $9.50
Dial 962-7421 or 968-7757
Ag30-31

QUANTITY OF WELL ROTTED MANURE
By Bushel or Trailer Load
Phone 968-7287

SINGER
BACK-TO-SCHOOL SPECIALS
20% DISCOUNT
On All Trade-Ins At Your
SINGER CENTER
225 Front St. — 962-0885
Belleville
Ag30-tf

—Lumber 2 x 4, 6 ft. long.
—3 x 3 7 feet long.
—4 x 3, 8 feet long.
—3 x 4, 8-feet long
—2 x 4 10 feet long.
—3 Windows, 4 feet long, 2 feet 4 inches wide.
—2 combination 6 feet 9 inch long, 2 feet 7½ inches wide.
ALL FOR $35.
TELEPHONE 962-3772
Ag30-31

SINGER
VACUUM CLEANER
From $59.95
at your
SINGER CENTRE
225 Front St. — 962-0885
Ag30-tf

VIKING 36-inch stove, General Electric floor polisher. Double bed, storm windows and screens, Venetian blinds. Large folding door, aluminum door. 968-7366 after 5 p.m. Ag30-31

USED swimming pools. Telephone 967-1377 for further information. Ag30-61

GRANADA tape recorder, can be portable or plug-in. Has microphone for recording sessions plus 6 tape reels. Suitable for young elementary student. $35.00. Phone 962-7397. Ag19-tf

WESTINGHOUSE Hi-fi stereo 3½ yrs. old, excellent condition, Priced $265. For further information call 962-6319. Ag31-tf

2 DOZ. quart sealers, 2 doz. pint sealers $6.00. Phone 962-9728. Ag31-31

LARGE size crib and mattress and chrome high chair. In good condition. Will sell separately or $25 together. Telephone 392-9472. Ag31-31

HOHNER accordion, 96 bass. In good condition. Asking price $65. Excellent model for beginners. For further information telephone 968-6077. Ag31-31

GREEN Acrilan rug 11' x 13'. In good condition. Asking price $30. Please telephone 962-1792. Ag31-61

INGLIS automatic washer $30. Good working order. 21-inch Frigidaire heavy duty stove $30. Quantity yellow pearl bathroom wall tiles 968-3226. Ag31-31

FOR SALE FOR SALE

SCHOOL SUPPLIES

For all your back to school needs. You will find the best selection of quality items in town . . .
At Our New Location
301 FRONT ST. AT VICTORIA
BARRATT'S stationery
S1-31

Furnishing your home?

Take a drive to the country and save on your purchase of furniture, electric appliances, floor coverings. We carry such brand names as Kroehler, Braemore, Simmons Mattresses, Panasonic TV.

Rowe Furniture

FRANKFORD
Where Prices Are Low
398-6563
Jn8-ev-f-tf

SWEET CORN

DELIVERED DAILY TO:
AMODEO'S SUPER SAVE
BEGLEY'S
APPLEDENE
ZEGOURAS VARIETY
MARNER'S GROCERY
SIDNEY INN — TAYLOR'S MAPLE LEAF
WRIGHT'S FOOD MARKET
DELIVERED BY WINDATT'S WINDY ACRES
Jy31-ev-m-f-tf

NOTE!
Please Read Your Advt. Classified advts. are taken over the phone as a convenience. The advertiser should read his advt. the FIRST DAY IT APPEARS AND REPORT ERRORS in time for the next insertion. The Intelligencer is responsible for only ONE incorrect or omitted insertion for any advertisement and then only to the extent of a "make-good" insertion.
Ja20-tf

MEYERS ORCHARDS
962-1006 — 962-6791
— 2 LOCATIONS —
● At Rossmore on Rednersville Road
● Home Location
PEARS
SWEET CORN
TOMATOES
EARLY APPLES
POTATOES
Jy13-ev-w-th-f-tf

We Specialize In Freezer Orders
DEAN & McCAMON ABATTOIR
BEEF & PORK FOR FREEZERS
Custom Slaughtering, Cutting Wrapping and Quick Freeze
Sides & Hams — Cured & Smoked
R.R. 6, BELLEVILLE — 962-7000
Glen McCamon & Sam Dean
Mr28-ev-w-th-f-e-tf

—Nine piece dining room suite, —China cabinets —Desks — Clocks, —Pump organs, —Four bedroom suites, —Rosewood desk, —Cleopatra couch, —Mahogany coffee and end tables; —Solid walnut drop leaf table, —Pine corner cabinets, —Pine sideboards, —Rocking chairs, —Dining room suite with twelve pressed back chairs and sideboard, table with six leaves, needlework samplers, —Large selection of crocks, —Picture frames, —Oil lamps, —Glass and china.
Just Too Many Articles To Mention.
There Will Be 10% Off Everything In The Store
SAT., SUN., MON. ONLY
SCOTT ANDERSON
Furniture and Refinishing
R. R. 2, Carrying Place
2 Miles South Of Trenton
On Highway 33
392-4462

PLEASE TAKE NOTICE
Because Of Bylaw Number 8595
The Belleville 'Barbers' Association
Shops Will Be Closed For
LABOUR DAY HOLIDAY
Monday, September 4
Tuesday, September 5

TRACTOR snow blower. Works off the power-take-off, $150. or best offer. Telephone 968-1278 after 5 p.m. Ag30-31

FOUR row bean windrower, in new condition, if interested telephone before September 2nd. Bill Countryman, Tweed 478-3082. Ag30-61

USED furnishings. Apply 101 Canniffton Road until 8 p.m. Ag30-61

SAUNAS by St. Lawrence Pools. — Telephone 967-1514 for further information. Ag30-61

ACCORDION. Excellent condition. Phone 962-1462. Ag30-61

SECOND cut Alfalfa-Timothy hay, baled in the field. Telephone 968-7368. Ag30-31

NATURAL gas range, coppertone rotisserie, 4 years old. Asking $100. Telephone 967-1087 for further information. Ag30-61

CASSETTE recorder, AC adaptor, 1⅜" x 10¼" x 7¼" walnut extension speaker, by Philips. Phone 962-303. Ag30-31

JUST IN time for school opening, 10-speed bikes, C.C.M., Peugeot, Junet, Raleigh from $89.95 and up. Limited quantity of ladies' 10-speed. McPherson Tire, 58 King Street, Trenton, 392-6521. S1-31

HE AD which was running in this space has been cancelled because of good results. Ag25-tf

Three Bedroom bungalow on Benjamin Street. Fully furnished with garage and basement. $195. per month.
ALSO
Two bedroom bungalow with fireplace, rec room plus garage. Available immediately.
Ralph Brazeau
FRASER & O'NEIL LIMITED, REALTOR
962-3418
Or Residence 968-6095
S1-31

CUSTOM WALL TO WALL CARPET INSTALLATIONS
Cutting and Binding
BILL COVENEY
962-0865
S1-ev-f-tf

PIANO TUNING and REPAIRS
(Free Estimates)
W. MANN
34 LINTON PARK RD.
962-6077
Jy6-ev-f-tf

DRIVE TO THE NORTH COUNTRY
Just Beyond The Fringe
NIP 'N TUCK HANDY CRAFTS
NOW AVAILABLE:
—First Day Covers
—Bottles
—Candles
—Jewellery
—Art, Etc.
OPEN YEAR ROUND
(Located At)
240 VICTORIA ST. SOUTH
Tweed
Ag30-S1

WHALEN'S Music House invites you to learn to play guitar in eight weeks. This is the only one of its kind in this area. Total cost of course $30.00. Call 968-5374. Ag30-31

1969 HONDA, metallic blue, 1300 original miles, excellent condition. Best offer. Apply 43 College St., E., Apt. 4 after 5 p.m. Ag30-31

PARTS for 1964 Valiant, ladies dresses 18½, girl's clothing 12 and 14. Bedroom suite, ¾ bed. Telephone 968-5830. Ag30-31

COFFEE table, storm window, wardrobe, dresser. Telephone 968-8093.

TWO pairs new drapes, lined. Good clothing, size 14-16, 968-3093. Ag31-31

INTERNATIONAL Scout with four-wheel drive. For further information telephone Madoc 473-3049 between 6 and 7.30 p.m. Ag30-61

3½' X 7' POOL table with accessories. Like new. Asking price $80. — Please telephone 962-5130 for further details. Ag30-31

WATER WELL drilling for estimates and reasonable rates. Dial Monte Donaldson 968-6681 Foxboro. My4-tf

1970 OLYMPIC Ski-Doo, 18 h.p. excellent condition $400. Books for Loyalist College, 968-1842. Ag30-31

BIRDCAGE and stand. Tires E 78 x 14. Mink jacket 14. Playpen. 1971 Firebird automatic, extras. 962-9822. Ag30-41

WALNUT dining room suite, five pieces in excellent condition. Must sell due to lack of space. Please telephone 962-5113. Ag31-31

BOY'S 3-speed bike in good condition, 8 months old. Telephone 968-8381. S1-31

FOR SALE

LARGEST ZENITH
Color TV Display
In Area
FROM $399.

CIRCLE M
968-5525
Quinte Mall

ABOVE ground swimming pool, 18 x 30 x 4 foot deep. Telephone [illegible].

PIPE cutting equipment, ratchet type stand and clamp. Hinkey, 4 dyes, ½" to 1¼" size. Good condition. Asking $90. [illegible]

GIBSON 30" electric range, Viking wringer washer, both in excellent condition. Telephone [illegible]

TOWER, Crossfire antenna, plus rotor, like new. Cost $250. Will take $90. Telephone [illegible]

30-FT. TV tower, Crossfire antenna. Rotor, 2 years old, $90. Telephone [illegible]

CANADA vs Russia in color, buy with no money down, delivery for Saturday game, Circle TV. [illegible]

LARGE selection of teen style clothing, very reasonable. Sizes 9-11. Philips, black and white, 23-inch console television. Large nylon double bedspread $5. [illegible]

WELL DRILLING, water witching, payment plan available. Flora Donaldson, Cloverleaf Dr., Belleville. [illegible]

TWO space heaters, also 200 gal. oil tank. 60-80 foot copper line ideal for cottage. Telephone [illegible] for details.

ONE colony of bees with summer honey crop. Also extractor and equipment. Telephone [illegible] for further information.

BOATS AND MOTORS

BAYCREST MARINA
WHERE BOATING CONFIDENCE BEGINS
Clearance On
- Springbok Aluminum Boats and Sailboats
- Wincot Trailers
- Chrysler Marine Sales & Service
- Major and Minor Repairs
- Used Boats Up To 35 Ft.

BIG ISLAND
Demorestville
[illegible]

— LIQUIDATING —
Our Highway Is All Torn Up!
So Are Our Prices!
Fantastic Savings on Boats, Motors, Trailers, etc.
ROLLIE'S SPORTS
3 Miles West of Towers on Hwy. 2

SEAFLEA steering wheel, 5 - 10 horsepower capacity. [illegible]

FIFTEEN-FOOT CADORETTE fibreglass runabout with convertible top, [illegible]

HORSES FOR SALE

TANDEM
HORSE TRAILER
FOR RENT
Daily And
Weekly Rates
Phone 962-9656

TWO year old stallion Pinto pony [illegible]

FIVE year old white Welsh gelding pony. [illegible]

ONE PINTO mare and saddle, [illegible]

PETS FOR SALE

REGISTERED
SINGHALESE
KITTENS
399-3143 After Six

PEKINESE PUPS
FOR SALE
Male and Female
Call Wooler
397-3162

PUREBRED St. Bernard pups. [illegible]

CHIHUAHUA puppy, [illegible]

SCOTTISH Terrier pup, [illegible]

BROWN miniature poodle puppy, [illegible]

SNOWMOBILES

SKI-DOO
QUINTE'S OLDEST DEALER
ROLLIES SPORT
3 Miles W. Of Towers On Hwy. 2

LOST AND FOUND

FOUND, key, by O'Brien's Bridge, [illegible]

LOST: Black male cat [illegible]

AUTO

HARRY INNES MOTORS

1969 GRAND PARISIENNE 350 V-8 motor, two-door hard top. Power brakes, power steering, vinyl top, air conditioned, low mileage. Also power windows. Lic. 721937.
PRICED AT .... $2595.

1968 CHEVELLE economical six cylinder engine, finished in blue with matching interior, radio. Lic. 331805.
SALE PRICE .... $1495.

1964 BUICK F-85 V-6, radio, automatic, four door. Lic. 136-70K.
AS IS .... $395.

HARRY INNES MOTORS
10 DUNDAS ST. WEST
962-7363

FRANK VARLEY
MOTORS
245 St. Lawrence St. E.
MADOC — 473-4141

1966 PONTIAC Hardtop Parisienne. V-8, automatic, power steering, power brakes, radio. Excellent tires. Certified. This car is very reliable and pleasant to the eye.
WEEKEND SPECIAL $729.

1968 FORD hard top. Fairlane 500. Very economical car. Equipped with radio. Automatic, power steering, thoroughly checked over and needs no repairs. Certified.

OPEN EVENINGS
EXCEPT SATURDAY

TOYOTA
is
VALUE
BELLEVILLE TOYOTA
230 N. FRONT ST. — [illegible]

A-1
USED CARS
HANK'S SUNOCO
Bloomfield
393-3436

Nicest Car In Town Is . . .
MAZDA
SALES AND SERVICE
336 N. FRONT — 968-3441

1972 MUSTANG
Fast-Back Mach I
Only 5,000 Miles — Blue with white interior. Warranty.
$3350.
PHONE 962-3897
BETWEEN 5.30 and 7

1968 PONTIAC Parisienne, 2 + 2 — Sports Model
[illegible]

1966 BEAUMONT Sports Deluxe convertible, [illegible]

1963 EPIC Envoy in good condition. [illegible]

1970 VOLKSWAGEN bus, [illegible]

1968 TRIUMPH GT6. [illegible]

1967 MUSTANG Fastback [illegible]

1966 VOLKSWAGEN Deluxe 1300. [illegible]

1962 FORD LTD., [illegible]

1969 CORVAIR [illegible]

1970 VOLKSWAGEN, red, good condition [illegible]

'63 PONTIAC Parisienne 2 door hardtop [illegible]

'65 VALIANT Custom 200, [illegible]

1971 TORINO, G.T. convertible, [illegible]

1967 MUSTANG, [illegible]

1965 PONTIAC standard transmission, [illegible]

1966 OLDSMOBILE F-85 V-8, [illegible]

1962 CHEVROLET Bel-Air four-door, [illegible]

DUNE buggy, [illegible]

1965 CHEVELLE high performance [illegible]

4 BEL carb and manifold, [illegible]

1963 VOLKSWAGEN station wagon, [illegible]

AUTO

1971 MAZDA PICK-UP
8-ply tires, radio, standard equipment. Finished in green. Original one owner. Lic. [illegible]

MAZDA Sales and Service
336 North Front
968-3441

1948 DODGE
SPECIAL DELUXE
TELEPHONE
968-7236 ANYTIME

1965 CHEV. Station Wagon, [illegible]

1967 MUSTANG convertible, [illegible]

1969 FORD, excellent condition, [illegible]

1969 DART Swinger [illegible]

1970 DODGE Challenger, [illegible]

'66 ECONOLINE van, [illegible]

EXCELLENT transportation, 1967 Ford 4-door, [illegible]

1966 G.M.C. one-ton, [illegible]

1972 V-W Model 411 Station Wagon, [illegible]

MOTORCYCLES

1970 TRIUMPH Trophy [illegible]

ONE 1971 K 30 A Honda Mini Trail, [illegible]

ONE 1971 C B 350 Honda, [illegible]

'70 TRIUMPH 650 Tiger, [illegible]

1972 KAWASAKI 350 3 cycle. [illegible]

1972 KAWASAKI 750, [illegible]

1969 KAWASAKI 500, [illegible]

1970 450 HONDA, excellent condition [illegible]

LIVESTOCK FOR SALE

TWO registered Scotch Short-Horn [illegible]

PERSONAL

DIVORCE
FAST, LOW COST
SEAWAY
DIVORCING SERVICE
174 Division St. — Suite 16
Kingston, Ont.
Tel. 544-3415 For Info And Appointment

— MEET A MATE —
[illegible]
SELECTIVE SERVICE
P.O. Box 254, Burlington, Ontario

TRANSLATIONS, technical, scientific and other French, German, [illegible]

REQUIRED: for weekends [illegible]

PREGNANT and distressed? [illegible]

PROBLEMS getting you down? Don't give up! Call Telecare [illegible]

PETS FOR SALE

REGISTERED Samoyed puppies, [illegible]

MINIATURE Apricot Poodle, [illegible]

ENGLISH stock, [illegible]

LILAC Siamese Kittens, [illegible]

MUSIC LESSONS

ONTARIO Conservatory of Music [illegible]

PIANO LESSONS — Mr. G. R. Shaw, [illegible]

MISS Georgina Mumford, [illegible]

TRAILERS FOR SALE

ROSSMORE
TRAILER SALES
1 MILE SOUTH OF BAY BRIDGE
ON ROAD 36
TRAVELINER TRAVEL TRAILERS, LIONEL & TRAVEL MATE HARD TOPS
[illegible]
A Complete Line Of Trailer Accessories
968-8332

SUN CAMPER
10% YEAR END SALE
ONLY 2 LEFT
C and F TRAILER
SALES & SERVICE
476-2488 Picton

"DON'T GET LOST IN A TRAVELINER"
Travel The Highway and Byways, See Canada with comfort and ease in a 1973 18-Ft. Tandem.
JUST ARRIVED AT
ROSSMORE
TRAILER SALES
968-8332

LARGE tent trailer [illegible]

ONE metal box trailer [illegible]

WOODS tent trailer, [illegible]

COMING EVENTS

TRENTWAY TOURS
THANKSGIVING SPECIALS
TO NEW YORK, VERMONT FOLIAGE TOUR
— OR —
NEW YORK CITY
— OR —
NASHVILLE, TENN.
OCTOBER 6th to 9th
For Further Information
Contact:
Davidson and Davidson Travel
138 Front St., Belleville
Phone 962-3404 or
Roluf's Travel Centre
227 Front St. — Belleville
Phone 962-9201

FOR GOLFERS ONLY!

BARCOVAN GOLF & COUNTRY CULB
Par 73 O.G.A. rated course — plus Par 3 course. — Complete rentals including electric golf carts.
VISITORS WELCOME
Carrying Place
475-2155

HOLE - IN - ONE
DRIVING RANGE AND
MINIATURE GOLF COURSE
Hwy. 14 — 10 Miles South Of Belleville
OPEN DAILY
12 NOON
Clare and Marion McFaul, Prop.

BELLEVILLE GOLF & COUNTRY CLUB
AUGUST SPECIAL ON GREEN FEES
WEEKENDS — $3.00
WEEKDAYS — $2.00
TWILIGHT-GOLF — $1.50 (after 5)
Marysville, Ont.
396-2433

MURRAY HILL
PAR 3 GOLF
GREEN FEES:
Weekdays $1.50
Weekends - Holidays .. $2.50
WOOLER 397-3037

DRESSMAKING

DRESSMAKING, casual and formal wear, alterations and buttonholes. Phone [illegible]

AUCTION SALE

CONSIGNMENT
AUCTION SALE
OF HOUSEHOLD FURNITURE, ANTIQUES AND MACHINERY
On The Property Of
JOHN RYAN
[illegible]
On SATURDAY, SEPTEMBER 2, 1972
AT 1:00 p.m.

Allis-Chalmers "B" tractor with row crop cultivator, numerous mechanics' tools including pipe wrenches; set of heavy sockets [illegible]; wheel puller; 12-ton hydraulic jack and many more, anvil; drum of transmission grease; Pioneer chain saw; gas pump; motor and pump; rotary pump; electric drill; [illegible]; racks for 1964 Chev. truck; potato digger.

Gibbard walnut 8-piece dining room suite; 2-door frost-free refrigerator; 2 years old, ex condition, electric dryer; good bed with spring filled mattress; modern hall table; 2 radios; table lamp; pole lamp; electric irons; electric tea kettle and coffee pot; 6' x 9' rug with under pad, Duo-Therm oil burner; natural gas heater; electric range; gas range; 4 doors; 6 windows; 2 wash stands; heavy ext. cord for trailer; trailer awning, dishes; pots and pans.

ANTIQUES
[illegible] writing desk; tables; buffet; [illegible] stove, pine quilt box, carriage [illegible]; magazine rack; [illegible] mantel clock; antique beaded purse [illegible] pair of men's spats; moustache cup; many assorted dishes in semi-porcelain and glass; candle holders; pictures and frames; and many other articles too numerous to mention.

Terms — Cash.

Owners and auctioneers not responsible in case of accident.

JOHN J. RYAN, Auctioneer
Phone Wellington [illegible]

AUCTION SALE

AUCTION SALE
AT BRIGHTON AUCTION HALL
SATURDAY SEPT. 2 AT 1 P.M.

Twin beds; cut and pressed glass; chest of drawers; chairs; bookcase; fine china; dressers; bedroom suite; electric range; swing mirror; ping pong table; floor lamps; TV; books; oil lamps; pictures and frames; chesterfield and chair; Lawson air cooled outboard motor (excellent condition); new electric lamps; occasional tables; coins; wringer washer; dining room suite; coal and wood annex; high chair; pots and pans; studio couch; duck decoys; etc. etc.

For Information — Contact
CENTRAL AUCTION CO. LTD.
[illegible] Main St. Brighton
475-1735

"The Step Saver"

FIND THE SERVICE YOU NEED IN THIS
- DIRECTORY -
- SPECIALISTS
- SERVICES
- MISCELLANEOUS

ACCOUNTANTS

JOHN D. LEWARS
Chartered Accountant
[illegible] Pinnacle Street
Belleville, Ontario
Phone [illegible]

GEO. A. WELCH & COMPANY
Chartered Accountants
132 Church Street — Belleville
[illegible]
R. IRVINE, C.A.,
M. J. STOTESBURY, C.A.,
J. R. CANNING, C.A.
Oshawa - Cornwall - Picton
Pembroke - Hull
Gatineau

SODEN & CO.
[illegible] Campbell St.
Belleville
[illegible]
LARRY SODEN, B. COM. C.A.,
Licensed Trustee In Bankruptcy
KEN SODEN, F.A.P.
Accredited Public Accountant
KERRY SODEN, B.A.,
Chartered Accountant

ANTIQUES

LEEMAN'S
ANTIQUES
CHINA — GLASS
CANADIAN and ENGLISH
FURNITURE
½ Mile Up Rednersville Road
RR 1, Belleville
962-[illegible]

ARCHITECTS

M. PAUL
WIEGAND
ARCHITECT
[illegible] FRONT STREET
Belleville
[illegible]

AIR CONDITIONING

SUMMER COMFORT
AIR CONDITIONING
AND DEHUMIDIFIERS
FANS, Etc.
Complete Selection of Stock to Choose From
FINKLE ELECTRIC LTD.
304 Pinnacle St. — [illegible]
— Free Parking —

AUTO SALES

C & L CAR SALES
314 Pinnacle Street
We always have a large selection of exceptionally Clean, Dependable Used Cars at Reasonable Prices.
C & L CARS ARE BEST
CALL JIM SMITH
[illegible]

BACK-HOE WORK

BACK-HOE
WORK
ALL TYPES,
TRENCHING,
SEPTIC TANK
INSTALLATION
BEST CONSTRUCTION
R. R. 2, Cannifton
PHONE [illegible]

BUSES

BUS SERVICE TO TRENTON AND AIR STATION
LEAVE BELLEVILLE
Daily Exc. Sundays and Holidays
[illegible]
BUSES LEAVE BUS TERMINAL
46 DUNDAS ST. E. — [illegible]
Chartered Coaches
RATHBUN BUS SERVICE LTD.
Trenton, Ont. — Phone [illegible]

CARPENTRY

CUSTOM CARPENTRY WORK
Remodelling — Cottages
Renovations — Kitchens
Rec Rooms — Tile Floors and Terrazzo Bathrooms
L. D. MYERS AND SON
R. R. 3, ROSLIN,
[illegible] (Thurlow)

CUSTOM HOME BUILDER
RENOVATION SPECIALISTS
Your Home Repairs —
Our Business
TRUMPOUR-CONLEY
CONSTRUCTION LTD.
43 PARKER STREET
BELLEVILLE — [illegible]

ALL TYPES OF REPAIRS
REMODELLING AND ALTERATIONS
On Your Home, Kitchen, Bathroom And Recreation Room
Also Furniture And Boats
All Work Guaranteed
Telephone [illegible]

ALL TYPES
CARPENTRY
Renovations — Additions
Finished Carpentry
Etc.
CALL [illegible]
After 6

CARPENTER CONTRACTOR
Specializing Major Re-building And Add On Rooms
New Construction
Est. Locally 20 Years — Mobile
CHAS. FREEMANTLE
Cannifton
Tel. [illegible]

COMPLETE HOME REMODELLING

Cottages — Garages — Additions
Floors — Ceiling & Wall Tiled
Roofing — Painting — Electrical
Wiring — Plumbing — Porches
Attics — Kitchens — Family Room, Etc.
Siding Specialists — Authorized Dealer For Solid Vinyl Siding
20-Year Written Guaranty
HIGHLAND CONSTRUCTION
[illegible] — [illegible]

CONSTRUCTION

SAND — GRAVEL — TOP SOIL
SMALL LOADS A SPECIALTY
FENCE BOTTOM REMOVAL
GRADING AND LOADING
Phone Between
7 A.M. — 8 P.M.
E. RANKIN, HAULAGE
Belleville — [illegible]

CUSTOM WORK WANTED

KEITH VANHORNE
Custom work wanted for Grader and Dozer
Basements — Back Filling
Ditching — Fence Bulldozing
Phone [illegible] after 6
or anytime on weekends

EAVESTROUGHING

NEW TYPE SEAMLESS
EAVESTROUGHING
BAKED ENAMEL FINISH
GUARANTEED
Call Us For Inspection And Estimates
ALL-WAY BUILDING IMPROVERS
BELLEVILLE
PHONE [illegible]

EXCAVATING

BACK-HOE RENTAL
TILE BEDS
BASEMENTS
and
WELL LINES — Etc.
EAST GATE
MAINTENANCES
[illegible]

INSURANCE

CLARENCE G. FUZZEN
Complete General Line Insurance
[illegible]
[illegible] BRIDGE ST. E.
Insure With Confidence, Convenience, Economy

INSULATION SPECIALISTS

HEATING COSTS HIGH?
— CALL —
MACKENZIE INSULATION CO.
Specialists In Blown Rock Wool Insulation and Aluminum Siding
For Over 20 Years
FREE ESTIMATES
All Work Fully Guaranteed
Phone [illegible]

MARINE CONSTRUCTION

LAUNCHING RAMPS, FLOATING DOCKS — WHARVES, SHORELINE RETAINING WALLS, CONCRETE, TIMBER OR SHEET PILING CONSTRUCTION.
FOR FREE INFORMATION AND COST ESTIMATE CALL —
GEORGE CROWE,
Marine Contractor
[illegible]

MOBILE HOMES

RELOCATABLE
HOMES LTD.
Featuring New 1973
Double Wide Prefab Homes
Along With 12 Wide
Used 10 Wide Units For Cottages
Mobile Homes
Across From Quinte Drive-In Theatre
R. R. 2, Trenton
[illegible]

LANDSCAPING

"SPRING THRU FALL CO."
Gardening And Landscaping
Our work carefully performed to your specifications and satisfaction.
NO JOB TOO SMALL
— Free Estimates —
[illegible]

MEAT

RED BRAND STEERS
Sides — Fronts — Hinds
CUSTOM CUTTING
Credit Terms
BELLEVILLE FOOD SERVICE
91 Cannifton Road
PHONE [illegible]

OFFICE MACHINES AND FURNITURE

SERVICE — RENTALS — LEASING
PHILIPS DICTATING EQUIPMENT, REMINGTON & IBM TYPEWRITERS
ADDING MACHINES & CALCULATORS, CASH REGISTERS
& NCR ROLLS
OFFICE FURNITURE & SUPPLIES
Hastings Business Machines
[illegible] Dundas St. W. — Belleville
[illegible]

PAINTING

INDUSTRIAL — COMMERCIAL
RESIDENTIAL
PAINTING — DECORATING
PAPERHANGING
For FREE ESTIMATES Call
[illegible]
JOHN L. GOODE

PILOT TRAINING

HELICOPTER PILOT TRAINING
Approved Ministry of Transport School for helicopter pilots. Private and commercial licences, with endorsements for two types of helicopter on the commercial licence. Financing can be arranged, if qualified. Enquiries to Skyrotors Limited Box [illegible], Arnprior, Ontario. [illegible] Telephone Arnprior [illegible] or Ottawa [illegible].

PAINTING SERVICES

HOME DECORATING SERVICES
PAINTING
RESIDENTIAL
FREE ESTIMATES
TELEPHONE [illegible]
D. D. WARREN

PLUMBING

WAINFLEET PLUMBING
LTD.
PLUMBING REPAIRS
GAS AND OIL FURNACES
SHEET METAL WORK
Trenton: [illegible]

PRESSURE SYSTEMS

REID'S PRESSURE SYSTEM
SALES AND SERVICE
Pump Sales, Service, Installation, Rentals, Plastic Pipe and Fittings. Repairs To All Makes Of Pumps. Plumbing Repairs. Cascade 40 Water Heaters.
R. R. 3, Trenton [illegible]
Weekdays 8 - 6 — Saturday 8 - 12

ROOFING

ROOFING
FLAT ROOFING, TAR AND GRAVEL SPECIALTY
GEORGE BAILEY
ROOFING
In The Roofing Business For 40 Years
R.R. 1, CARRYING PLACE
[illegible]

FLATS AND SHINGLES
$12. SQUARE AND UP
TROUGHS — CHIMNEYS
New And Repaired
Work guaranteed, free estimates.
CALL ANYTIME
[illegible] and [illegible]
T. BAILEY AND CO.

ALL-WAY
BUILDING IMPROVERS
Seamless Eavestroughing — Siding
Roofing — Shingling
BELLEVILLE
Waterproofing
[illegible]

RESIDENTIAL AND VACATION HOMES

SAVE THE
BEAVER WAY
RESIDENTIAL AND VACATION HOMES
FROM $1775.
Catalogues $1.00
BEAVER LUMBER
Belleville Or Trenton
Phone [illegible] Or [illegible]

REPAIR SERVICE

GIBBS AND SON
AUTHORIZED HOOVER
SALES AND SERVICE
Spin Washers — Dryers — Vacuums
Also Hoover Parts and Accessories
bags, hoses, belts, etc.
Sewing Machines A Specialty
113 HUMEWOOD DRIVE
[illegible]

RENTALS

BAY BRIDGE SPORTS AND RENTALS
Why Buy When You Can Rent?
BOATS, CANOES, PADDLE BOATS, SLEEPING BAGS, PACKSACKS, LANTERNS, STOVES, HEATERS, WATER SKIS, CAMP COTS, BICYCLES.
TOW BARS, AUTO BODY GRINDERS, CHAIN HOISTS, TIMING LIGHTS, HONES, REAMERS, LIFTERS, PULLERS, TRANSMISSION JACKS.
CHAIN SAWS, HEDGE TRIMMERS, CEMENT MIXERS, CEMENT HAMMERS, SPRAY PAINTING EQUIPMENT, LAWN MOWERS, TILLERS, LEVELS, POST HOLE AUGERS.
WE HAVE MANY ARTICLES NOT LISTED ABOVE
— Give Us A Call —
[illegible]
We Will Be Pleased To Serve You

ROOM AND BOARD

ROOM AND BOARD
FOR LADIES ON PENSION
Quiet Pleasant Atmosphere
REASONABLE RATES
PRINDLE
CONVALESCENT & REST HOME
134 Albert Street
[illegible]

SAIL AND CANVAS PRODUCTS

NEW AND REPAIRS TO:
Sails — Tents — Awnings
Tarpaulins — Boat Covers
Boat Convertible Tops
Lawn Furniture
Special Industrial Items
Aluminum Tube Bending
Fire Retardant Canvas Screens
C. KEEBLE
Sailmakers & Marine Hardware
11 Water St., Belleville, Ontario
PHONE [illegible]

SERVICES

MALCOLM BROS. LTD.
FLOOR AND WINDOW
UPHOLSTERY FURNITURE
CLEANING AND RUG CLEANING
SERVICE
COMPLETE HOUSECLEANING
[illegible] or [illegible]

SEPTIC TANK SERVICE

ACE PUMPING COMPANY
Septic Tanks, Basements
Toilet Renting For
Construction and Sporting Events
Best Equipment in the Quinte District
Customer Satisfaction Guaranteed
[illegible]

STORAGE

BOATS
Secure Seasonal Storage
$2.00 PER FOOT
T. H. HANCOCK
Limited
Carrying Place

SUMMER RESORTS

MOHAWK BEACH
Shannonville, Ont.
1 Mile Off No. 2 Hwy.
3 Miles Off No. 401 Highway
SAFE, SAND BEACH
SHADED PICNIC AREA
TENT AND TRAILER COURT
(electricity)
CANTEEN AND RECREATION FACILITIES
RESERVATIONS FOR COHN BOASTS
COTTAGES FOR RENT
Terry C. Maracle — [illegible]

TRAILERS

- GOLDEN FALCON
- CITATION
- RAMBLER
- MAYFAIR (5th wheel)

MOBILE HOMES AND DOUBLE WIDES
- GLENDALE
- BOISE CASCADE

RICHARD'S
TRAILER SALES and RENTALS
376 Dundas E.
TRENTON [illegible]

TYPEWRITERS

THE JAMES TEXTS LIMITED
Prompt An Efficient Repairs On Typewriters and Adding Machines
All Makes Of Machines
For Rent
Rubber Stamps 24-Hr. Service
[illegible] Front St. — Phone [illegible]

WATER SERVICES

BOXTATOR'S
WATER SERVICE
Reasonable Rates
Prompt Delivery
[illegible]

WATER SERVICES

1,000 GALLONS CITY WATER
Delivered In Sanitary Stainless Steel Tanker
Call DAVE ROBLIN, Anytime
BELLEVILLE MILK TRANSPORT LTD.
[illegible]

TENDERS

THE NAPANEE REGION CONSERVATION AUTHORITY

TENDER FOR
THE CONSTRUCTION OF
RAILWAY EMBANKMENT
PROTECTION
THIRD DEPOT LAKE RESERVOIR
VERONA, ONTARIO

SEALED TENDERS for the Construction of Railway Embankment Protection at the Third Depot Lake Reservoir addressed to the Secretary-Treasurer, The Napanee Region Conservation Authority, P.O. Box [illegible], Napanee [illegible], will be received until 3:00 p.m. E.D.S.T. on

TUESDAY, SEPTEMBER 26, 1972

The work includes rockfill embankment protection requiring excavation and placing of approximately 18,000 cubic yards of rock together with excavation of [illegible] cubic yards of earth, supplying and placing two 72-inch corrugated steel culverts and alterations to a telegraph line.

Tender documents may be obtained at the offices of the Consulting Engineer and The Napanee Region Conservation Authority on or after September 1, 1972, on deposit of a cheque in the amount of $25.00 payable to The Napanee Region Conservation Authority and refundable upon the return of the documents in good condition to the Engineer within 30 days of the closing date.

Tender documents may be viewed at but not taken from, the following offices:
1. Kingston Construction Association, 8a Clarence Street, Kingston, Ontario.
2. Quinte Construction Association, 330 Pinnacle Street, Belleville, Ontario.
3. Canadian Construction Association, [illegible] O'Connor, Ottawa, Ontario.

The lowest or any Tender will not necessarily be accepted.
KILBORN ENGINEERING LTD.,
Consulting Engineers,
[illegible] Park Lawn Road,
Toronto [illegible], Ontario.

THE NAPANEE REGION CONSERVATION AUTHORITY
Mrs. D. Giberson,
Secretary-Treasurer,
P.O. Box [illegible],
Napanee [illegible], Ont.

NOTICE TO CREDITORS

IN THE ESTATE OF PENNY GEERTSMA, late of the Township of Hungerford, in the County of Hastings, deceased.

ALL PERSONS having claims against the Estate of the above named who died on the 23rd July, 1972, are required to file proof of same with the undersigned on or before the 30th day of September, 1972, after which date the Estate will be distributed, having regard only to claims then filed.

DATED at Belleville this 30th day of August, 1972.

OTLYNN & OTLYNN,
[illegible] Front Street,
Belleville, Ontario.
Solicitor for the Beneficiary.

AUCTION SALE

CONSIGNMENT
AUCTION SALE
OF ANTIQUES AND MODERN
HOUSEHOLD FURNITURE and
VALUABLE CLOCK COLLECTION,
ELECTRICAL APPLIANCES, CHINA
COLORED GLASS.
MANY COLLECTOR'S ITEMS
At The Sales Arena Of
H. BRUCE SNIDER
3 Miles North Of Odessa
Monday, September 4 at 9.30 a.m.

Gibbard walnut tea wagon with glass tray, walnut telephone table and chair with needlepoint, walnut pair of tables, walnut night tables, maple buffet, walnut writing desk, hall tables 2 tea wagons, low front dresser, solid maple and birch poster bed, game table, settee, dough box, spinet desk, grandfather clock, grandmother clock, school clock, G.R. German wall clock, Ansonia clock with French Cathedral works, Early Amer. ship clock, Ingraham mantel clock, Ansonia mantel clock, Early American wall clock, [illegible] 7-pc. carved glass punch bowl set, brass kettle, Vinmoso water pitcher, 6 goblets, oil lamps, cut glass old Japanese cocoa pot, Nippon hair receiver, R.S. Prussia cream and sugar, flo-blue vase, 1800 Nippon sugar and cream set, Nippon vase, Revere T 2000 tape recorder and about 25 tapes, 2 portable radios, Hart and Lozier crocks, washer, brass fire screen and irons, oil paintings, jardinieres, bedding, linens, several pairs of drapes various sizes, beds, quantity of silverware, about 25 cartons of china and colored glass and glassware. Majority of these dishes are very old. Electrical kitchen appliances. Exceptionally large quantity of other interesting articles not mentioned.

Terms — Cash.

In case of rain sale will be held under cover.

Lunch available.

H. BRUCE SNIDER, Auctioneer
Dial 386-3606 Odessa

Owners and Auctioneer not responsible in case of accident.

AUCTION SALE

AUCTION SALE
AT BRIGHTON AUCTION HALL
MONDAY SEPT. 4 AT 1 P.M.

Marble top commode; canes; spinning wheels (original); brass beds; oil lamps; 48-pc. goblet collection, pressed and colored glass; washstands; silver tea service; corner what not; tables; depression glass; crocks; pictures and frames; cranberry glass; chairs; water colors and oil paintings; old Toby Jug (drinking cup); Ben compote; GWTW lamp; brass couch lamps (repro.); rocking chairs; old Lady Toby Jug (Circa 1770); bottles; bird's eye maple frame; amber glass; lift top commode; copper boiler; pine furniture; Gingerbread clocks; tiffany style vases; oval frames; chests of drawers; hanging lamps; lanterns; copper boilers; wooden beds; sets of chairs; wall telephone; mantle clocks; Meissner porcelain in 3 patterns; button box; milk glass; many unlisted items. Coffee bar open during sale.

For Information — Contact
CENTRAL AUCTION CO. LTD.
106 Main St. — Brighton
(613) 475-1725

TENDERS

POST OFFICE
DEPARTMENT
TENDERS FOR
MAIL CONTRACT

Tenders are invited for the Combined Urban Service (delivery of Parcel Post, relay bundles, special deliveries and clearance of mail receptacles) in Belleville, Ontario.

Full details as to contract specifications, schedule of operation, tender forms, etc., may be obtained from the Post master at Belleville, Ontario, or from:

Director
Eastern District,
Ontario Postal Region
1404 Alta Vista Drive,
OTTAWA, Ontario
K1A 0C1.
Telephone: (613) 993-6914.

Tenders will be accepted until 3:00 P.M. Wednesday the 20th of September 1972.

NOTE: Each tender must be accompanied by a Bid Bond or a security deposit in the form of a certified cheque for an amount equal to 10% of the estimated per annum rate, payable to the Receiver General of Canada.

Ag31-3t

NOTICE TO CREDITORS

IN THE ESTATE OF Milton Mather Ross, late of the Township of Thurlow, in the County of Hastings, Widower, deceased.

ALL PERSONS having claims against the Estate of the above named who died on the 2nd January, 1972, are required to file proof of same with the undersigned on or before the 20th day of September, 1972, after which date the Estate will be distributed, having regard only to the claims then filed.

DATED at Belleville this 29th day of August 1972.

O'FLYNN & O'FLYNN
175 Front Street
Belleville, Ontario.

Solicitors for the Executors.

S1-8-15

NOT RESPONSIBLE

I, Mr. Randolph Campbell Johnston, formerly of 31½ Isabel Street will not be responsible for any debts contracted in my name on or after this date without my written signature, August 30th, 1972.

Mr. Randolph
Campell Johnston.

Ag30-3t

NOT RESPONSIBLE

I, Francis Bedding, of 251 Sidney Street, Belleville, will not be responsible for debts contracted or incurred in my name on or after this date, August 30, 1972 without my written signature.

(Signed) Francis Bedding.

Ag30-3t

NOT RESPONSIBLE.

I, Bruce Yerrow of Bridge St. East, Belleville, Ont., will not be responsible for debts contracted or incurred in my name on and after this date, August 31, 1972, without my signature.

(Signed), Bruce T. Yerrow.

Ag31-3t

Dividends

Bowater Mersey Paper Co. Ltd., 5½ per cent pfd., 68¾ cents, Oct. 1, record Sept. 8.

Celanese Canada Ltd., $1.00 pfd., 25 cents $1.75 pfd. 43¾ cents; both payable Sept. 30, record Sept. 15.

Corporate Foods Ltd., $2.75 class A pfd., 68¾ cents, Oct. 2, record Sept. 14.

LOW COST CLASSIFIED ADVERTISING RATES

On ads of 20 words OR over the charge is 5½ cents per word first insertion, 5½ cents per word second insertion and 5 cents per word for each additional insertion. Minimum $1.10.

The monthly rate is $1.00 per word, 10% Discount allowed if paid within 3 days of receipt of bill.

ADVERTISEMENTS

Transient $1.45 per col. inch per insertion. Contract $1.30 per col. inch per insertion.

COMING EVENTS — $3.00 per insertion for 20 words or under 6 cents per word per insertion for each word over 20.

MEMORIAL SERVICES, CARDS OF THANKS AND MEMORIAMS — $3.00 for ten count lines or under. 20 cents for each additional line.

LEGAL NOTICES, NOT RESPONSIBLE FOR DEBTS, AUCTION SALES, TENDERS, MARRIAGE ANNOUNCEMENTS, ENGAGEMENTS, MEMORIAMS and CARDS OF THANKS are NOT taken over the phone. EMPLOYMENT WANTED ADS must be paid in advance.

BOX NUMBERS — 50c if picked up at The Intelligencer Office — $1.50 if replies are mailed.

— DEADLINES —

CLASSIFIED WORD ADVERTISEMENTS

will be accepted up to 4:00 p.m. the day before publication. Cancellations will be accepted up to 9:30 a.m. on the day of publication.

SEMI-DISPLAY ADVERTISEMENTS must be in our office by 4 p.m. the day previous to publication date.

2 COLUMN ADVERTISEMENTS must be in our office two full days previous to publication.

The deadline for kills for Saturday is 4:30 p.m. on Fridays.

IN MEMORIAMS, BIRTH NOTICES, MARRIAGES, COMING EVENTS, CARDS OF THANKS, etc/ will be accepted until 11 a.m. the day of publication, Monday through Friday and until 10 a.m. Saturdays.

CLASSIFIED DEPT.
OFFICE HOURS
MONDAY TO FRIDAY — 9 a.m. to 5 p.m.
SATURDAY — 9:00 a.m. 'til 12:00 Noon
CLOSED SATURDAY AFTERNOONS
CALL

962-9171

— NOTE —

PLEASE READ YOUR ADVERTISEMENT

Classified advertisements are taken over the phone as a convenience. The Advertiser should read his ad the first day it appears and report errors in time for the next insertion. The Intelligencer is responsible for only ONE incorrect or omitted insertion for any advertisement AND then only to the extent of a "make good" insertion.

Weekly Livestock Review

TORONTO (CP) — Trading of slaughter steers and heifers this week opened on a sluggish demand at lower prices with some price improvement toward the end at the Ontario public stockyards.

Cows traded actively at strong to higher prices. Bull prices were unchanged. Replacement cattle reflected the slaughter market and sold on a narrow demand.

Good and choice veal calf prices were steady with common and medium grades and heavy calves selling slowly and under pressure. Fancy white veal calf prices were sharply higher. Hog prices were lower. Lamb prices were steady to firm.

Slaughter cattle 5,800: On offer this week 5,413, last week 6,706, to date 1971, 288,956, to date 1971, 312,930, this week last year 6,992; choice steers 34.50-36 with sales to 37.50, good 33-34, medium 31-33, common 28-30; choice heifers 32.50-33.50 with sales to 35, good 31-32, medium 29-1, common 27-29; good cows 26-27 with sales to 28, medium 24.50-25.50, canners and cutters 18-24; good heavy bologna bulls 30-31 with sales to 32, common and medium 24-29.50.

Replacement cattle: Good stockers and feeders 38-44, good heavy short-keep feeders 35-38 with sales to 39; good stock steer calves 47-53, good stock heifer calves 38-43.

Calves 1,700: On offer this week 1,681, last week, 1,706, to date 1972, 53,842, to date 1971, 53,199, this week last year 1,619; choice vealers 45-48 with top choice 49-56.60, good 38-44, medium 33-37, common 26-32, boners 20-25.

Special White Fancy Veal Sale 82: Average selling weight 306 pounds, average selling price 75.40 per hundredweight with sales to 80.

Hogs 8,500: On offer this week 8,500, last week 8,824, to date 1972, 312,161, to date 1971, 341,488, this week last year 9,246: base price 39.35-40.10, heavy sows 30.25-30.65, stags and boars 19.55-19.60.

Sheep and lambs 1,600: On offer this week 1,593, last week 1,145, to date 1972, 40,191, to date 1971, 41,577, this week last year 1,137; good lambs 32-34 with sales to 35.75, sheep 7.17.

Net Earnings

By THE CANADIAN PRESS

Bridge and Tank Co. of Canada Ltd., six months ended June 30: 1972, $266,347, 21 cents a share; 1971, $94,132, five cents.

Canadian Goldale Corp. Ltd., six months ended June 30: 1972, $166,179, six cents a share; 1971, $141,757, five cents.

Canadian Industrial Gas and Oil Ltd., six months ended June 30: 1972, $4,873,208, 23 cents a share; 1971, $4,521,871, 21 cents.

Canadian Interurban Properties Ltd., six months ended June 30: 1972, $716,320, 7.9 cents a share; 1971, $532,958, 4.6 cents.

Canadian Western Natural Gas Co. Ltd., six months ended June 30: 1971, $3,513,760; 1971, $2,722,272.

Consolidated Textile Mills Ltd., six months ended July ½: 1972, $130,811, 9.3 cents a share; 1971, $324,115, 28.1 cents.

Crown Trust Co., six months ended June 30: 1972, $334,095, 45 cents a share; 1971, no figures available.

Doman Industries Ltd., nine months ended July 31: 1972, $1.6 million, $1.13 a share; 1971, $836,000, 63 cents.

Financial Collection Agencies Ltd., year ended June 30: 1972, $1,365,304, 64 cents a share; 1971, $1,046,876, 54 cents.

Four Seasons Hotels Ltd., six months ended June 30: 1972, $514,973, 17.3 cents a share; 1971, $444,307, 16.8 cents.

Jorex Ltd., six months ended June 30: $144,466 loss; 1971, $97,381 loss.

Kengiet Ltd., six months ended June 30: 1972, $61,000, seven cents a share; 1971, $366,000, 73 cents.

Levy Industries Ltd., six months ended June 30: 1972, $81,000; 1971, $173,000.

OSF Industries Ltd., six months ended June 30: 1972, $318,792, 15 cents a share; 1971, $405,394, 19 cents.

Peoples Credit Jewellers Ltd., six months ended July 29: 1972, $424,743, 27 cents a share; 1971, $231,600, 14 cents.

Peruvian Oils and Minerals Ltd., six months ended June 30: 1972, $109,571 loss; 1971, $78,259 loss.

Seaway Multi-Corp. Ltd., six months ended June 30: 1972, $32,000; 1971, $156,000.

Silver-Miller Mines Ltd., year ended April 30: 1972, $21,583 loss, .22 cents a share; 1971, $35,917 loss, .54 cents.

Wabasso Ltd., 26 weeks ended July 1: 1972, $179,491 loss, 45 cents a share; 1o71, $216,352 profit, 60 cents.

MUSIC LESSONS
PIANO ORGAN &
THEORY

John Hutchinson, Organist of Holloway United Church, former pupil of Mrs. T. F. Townsend, Mrs. E. Veley and Madame Pone of the Royal Conservatory, will accept pupils (any age) for September.

PHONE 962-5747

Nova Scotia Black United Front Faces Disquiet

HALIFAX (CP) — The Black United Front of Nova Scotia, a self-help organization formed through federal funds in 1969 to assist the province's 32,000 blacks who make up the majority of Canada's black population, is facing one of its toughest tests.

The organization's executive has been accused of incompetence, mismanagement of funds and failure to meet the needs of black Nova Scotians.

The changes intensified this week when members of BUF's youth committee stormed the front's headquarters and held a three-day occupation there. They left the offices after BUF obtained a Supreme Court injunction.

However, the official position from the federal health department, which made the $470,000-grant over a five-year period to BUF, is that the dispute is internal.

But health officials caution that any continuation of the present dispute will mean the department will meet with BUF officials "in the very near future."

A leader of the militant youths, Harris Barton, president of the youth council and also a member of BUF's board of directors, said:

"We're not saying they (BUF) haven't accomplished anything. It's just that they haven't gone far enough."

But the opinion from the white community differs from what black officials term an internal squabble. A store owner in the north end of Halifax, the heavily-populated black area of the city, sees the dispute as a prelude to violence in the city.

The white merchant lamented: "If I could, I'd sell this place today because I don't want to be around for the violence."

Jules Oliver, youthful $19,000-a-year executive director of BUF, sees the situation as strictly an internal matter between the handful of youths and the organization.

The youths, termed anarchists by BUF officials, accuse the parent body of working out of plush offices where blacks usually feel uncomfortable, receiving high salaries and isolating themselves from the black community.

Mr. Oliver said BUF went out of its way to resolve the difficulties with the youths and that the council—two elected representatives from each of the province's 40 black communities—cannot tolerate the kind of action taken by the youths.

He said the youths rifled the office files, used office supplies and equipment, used the BUF van and purchased gasoline on BUF credit cards.

"We're considering taking legal action" he said.

Mr. Oliver said:

"There are channels that the black community have established to seek change within this organization and if there is concern with regard to policy or direct, you can work through the council or the board."

Buddy Daye, former Canadian lightweight boxing champion and a director of the board, says the organization has gone out of its way to help and encourage youth participation in the black community.

"We asked them what we could do in terms of programs . . . assistance in obtaining opportunities for youth projects . . . you name it."

The youths, through a committee of seven, are calling for the resignation of top BUF officials and a reorganization of the front. Through the committee, the youths have requested a meeting with BUF to air their grievances.

Mr. Oliver said council will meet with the youths, adding that "the success of BUF is to remain controversial and still maintain the democratic process."

Federal health officials say they do not plan a freeze on operations funds of BUF as long as it continues operations within the provisions outlined in the grant.

Sears

SIMPSONS-SEARS

Get 50% Off Second Tire

When you buy first tire at single tire price

Get these low, low Prices on the popular
Wide Guard

First Tire 33.98

Second Tire 16.99

2 for 50.97

F78-14 blackwall installed

Two Fibre glass belts under tread to keep it stiff and the grooves open. This means better traction, longer mileage and easier handling than ordinary unbelted tires.

- 2 nylon body plies for strength, safety
- 78 series styling for low modern look

TIRE SIZES		BLACKWALLS			WHITEWALLS		
78 SERIES	ALSO FITS	Single Tire Price	Second Tire	Get 2 For	Single Tire Price	Second Tire	Get 2 For
C78-13	700-13	29.98	14.99	44.97	32.98	16.49	49.47
D78-14	695-14	31.98	15.99	47.97	34.98	17.49	52.47
E78-14	735-14	32.98	16.49	49.47	35.98	17.99	53.97
F78-14	775-14	33.98	16.99	50.97	36.98	18.49	55.47
G78-14	825-14	35.98	17.99	53.97	38.98	19.49	58.47
H78-14	855-14	37.98	18.99	56.97	40.98	20.49	61.47
J78-14	885-14	—	—	—	43.98	21.99	65.97
F78-15	775-15	33.98	16.99	50.97	36.98	18.49	55.47
G78-15	825-15	35.98	17.99	53.97	38.98	19.49	58.47
H78-15	855-15	37.98	18.99	56.97	40.98	20.49	61.47
J78-15	885-15	—	—	—	43.98	21.99	65.97

ALL PRICES INCLUDE INSTALLATION

Guardsman 4-ply nylon

F78-14 BW

First Tire 27.98 Second Tire 13,99

2 for 41.97

Full 4 ply nylon tires designed with popular low, wide profile for late model cars. Has patented rolled shoulder that extends tread on to side wall to ensure better cornering.

TIRE SIZE		BLACKWALLS			WHITEWALLS		
78 SERIES	ALSO FITS	Single Tire Price	Second Tire Price	Get 2 For	Single Tire Price	Second Tire Price	Get 2 For
—	6.00-13*	23.98	11.99	35.97	26.98	13.49	40.47
—	6.50-13	24.98	12.49	37.47	27.98	13.99	41.97
—	7.00-13*	24.98	12.49	37.47	27.98	13.99	41.97
B78-14	6.45-14*	24.98	12.49	37.47	27.98	13.99	41.97
C78-14	6.95-14	25.98	12.99	38.97	28.98	14.49	43.47
E78-14	7.35-14	26.98	13.49	40.47	29.98	14.99	44.97
F78-14	7.75-14	27.98	13.99	41.97	30.98	15.49	46.47
G78-14	8.25-14	29.98	14.99	44.97	32.98	16.49	49.47
H78-14	8.55-14	31.98	15.99	47.97	34.98	17.49	52.47
F78-15	7.75-15	27.98	13.99	41.97	30.98	15.49	46.47
G78-15	8.25-15	29.98	14.99	44.97	32.98	16.49	49.47
H78-15	8.55-15	31.98	15.99	47.97	34.98	17.49	52.47

Guaranteed 40,000 miles against wear-out!

Allstate steel-belted radials

Safe, strong, and long, long lasting. That's the Allstate radial—more than a tire, it's an investment. Two steel belts under the tread make the toughest type of tire you can get. See us about the radial, today!

As low as 47.20

175-13 tubeless whitewall. Fits 700/650/640-13

STEEL BELTED RADIAL TIRES
TUBELESS WHITEWALL

RADIAL SIZE	FITS SIZE	PRICE EA.
175-13	700-13 650-13	47.20
185-14	735-14 695-14	52.40
195-14	775-14	57.70
205-14	825-14	64.20
215-14	855-14	70.70
215-15	855-15	72.70
225-15	915/900-15 885-15	79.90
TUBE-TYPE WHITEWALL		
165-15	685/635-15 600/590-15 560/550-15	53.20
165-15	TUBE FOR ABOVE	4.30

Valves, Balance and Installation Included

95—Tires

SHOP THURSDAY AND FRIDAY UNTIL 9 P.M. | RETAIL AND CATALOGUE ORDERS 966-3211

Bobby Fischer Defeats Spassky to Win World Chess Title

REYKJAVIK, Iceland (CP) — Bobby Fischer won his own Olympics today. The American challenger captured the world chess championship when Boris Spassky of Russia telephoned his resignation in the 21st game, which had been adjourned overnight.

Max Euwe, president of the International Chess Federation, said Spassky had telephoned Lothar Schmid, match referee, shortly before the game was to resume with Spassky in a probable losing position.

Fischer's victory in the 21st game made the score 12½ to 8½ in his favor, giving the American the title without the necessity of further play in the 24-game-limit series.

The Brooklyn-born chess master had lost the first game to Spassky and forfeited the second. But in the next 19 games he had seven victories and 11 draws. A win counts a point and a draw a half-point.

The 35-year-old Russian, gallant but unnerved by Fischer's tactics at the board and complaints away from it, had only one victory over the last 19 games.

Fischer, 29, who has made the world chess-conscious over the course of the eight-week, $250,000 championship series, is likely to be crowned champion at closing ceremonies Sunday.

Fischer stood to win $156,000 in prize money, countin a bonus put up by a British chess enthusiast. He will reap further thousands in book royalties and other fees before he has to defend his title in 1976.

Spassky is to receive about $100,000 as runnerup. He won the title in 1969 from Tigran Petrosian, a fellow Russian. Russians have almost monopolized title play most of this century.

Referee Schmid announced on the stage, where the players were to have resumed their 21st game at 3:30 p.m., that Spassky had telephoned his resignation at 12:50.

Schmid took the call and informed the American camp, but the Americans initially refused to accept the resignation as official. Schmid's announcement made it official.

Fischer arrived at the playing hall 16 minutes late after Euwe ruled that he would have to appear to claim the title.

Fischer walked on stage and stood looking at the chess board with one hand on his hip. The two players had completed 40 moves Thursday before adjournment.

Then Schmid stepped forward and declared him the new champion.

The capacity crowd of 2,500 Icelanders cheered and some began a slow handclap. Fischer walked off and the ceremony was over.

Spassky did not appear.

Frank Skoff, president of the U.S. Chess Federation, said Fischer had not been informed of Spassky's telephone call and had been analysing the game position until the last minute.

The U.S. challenger told friends he thought he had a winning position on the board when the Russian champion sealed his 41st move and play was adjourned Thursday night. That was also the consensus among the gallery of grandmasters and other experts outside the Soviet camp. The Russians as usual weren't talking.

At that point, Spassky had four pawns and a bishop and Fischer a rook and two pawns. International Grandmaster Isaac Kashdan, anlysing the match for The Associated Press, said: "The material is considered about even, but Fischer's king is far forward, and he has a passed pawn ready to advance to decide the issue."

The Icelandic Chess Federation announced that a prize-giving banquet will be held in the playing hall two days after the end of the match.

The menu will include wild Icelandic mountain lamb grilled in old Viking style and barbecued suckling pig and Viking sauce. "Viking Blood," a red-wine drink, will be served and cooled with ice from Vatnajokull, Iceland's biggest glacier.

The match began July 11 after months of negotiations, demands, threats, holdouts, disappearances and other delays by Fischer that pushed the purse for the two players to nearly $250,000 or about 60 times what it was when Tigran Petrosian won the championship from Mikhail Botvinnik nine years ago.

Spassky won the first game and was awarded the second on a forfeit when Fischer stayed away because movie cameras were in the hall to film the match. The cameras were removed and Fischer won five of the next eight games, giving him a three-point lead.

Spassky, the favorite of the Icelanders because of his gentlemanly demeanor, revived his fans' hopes with a victory in the 11th game. But Fischer restored his three-point lead in the 13th and held on to it.

Going into the 21st game Thursday, Fischer had won six, Spassky had won two plus the forfeit, and they had drawn 11 times, including the last eight games.

Toronto Stock Exchange

11 a.m. stock prices provided by
Walwyn Stodgell & Co. Ltd., 181 Pinnacle Street

INDUSTRIALS

Abitibi 10
Acres Ltd. 10
Alcan 21¼
Alta. Gas A 60
Algoma Steel 14⅞
Atlantic Sugar 6⅛
Bk. of Mont. 20⅝
Bk. of N. S. 38⅛
Bell Canada 43⅞
Brascan 19½
BC Forest 23⅝
BC Telephone 60½
Canada Cement 22¼
Cdn. Imp. Bank 27⅝
Cdn. Industries 17⅞
CHUM Ltd. 10½
CPR 16⅛
CP Inv. PFD 25
Cad. Tire A 55
Celanese Cdn. 400
Chrysler Corp. 30⅝
Cons. Gas 18⅝
Corby Dist. A 23⅝
Crush Intl. 13⅛
Dist. Seagrams 37⅝
Dofasco 29
Dominion Stores 16⅞
Domtar 16⅞
Falconbridge 62⅛
Ford Canada 96
Four Seasons 10⅛
GMC 78½
Gt. Lakes Paper 15⅝
Grty. Trust 13¼
Gulf Canada 35⅝
Harding Carp. A 23⅝
Harne Pitfield 230
Home Oil A 37⅝
Hudson Bay Oil 46⅝
Hudson Bay Co. 17¾
Husky Oil 18⅞
IAC 21
IBM 397
Imp. Oil 39⅝
Inasco 27⅛
Intl. Nickel 34⅝
Intl. Utilities 42½
Interprov. Pipe 37⅛
Lake Ont. Cem. 333
Loblaw Co. B 6⅛
Mac. Bloedel 36⅛
Massey Ferg. 17⅛
Moore Corp. 47⅞
Mac. Hunter C 17⅛
Noranda 39⅝
Oshawa Whole A 13⅛
Pacific Pete 43⅛
Power Corp. 13⅛
Rothmans 22⅛
Reitmans 22
Royal Bank 39⅛
Scott York Hld. 17⅝
Shell Canada A 48⅛
Simpson's Ltd. 25
Simpsons Sears 38⅛
Steel Can. 35⅝
Thomson News 42⅛
Cominco 27¼
Tor. Dom. Bank 35⅝
Toronto Star B 57
Traders Group A 13⅛
Trans. Cdn. Pipe 44⅝
Union Carbide 18⅛
Union Gas 13⅛
Victoria Grey 20⅛
Villacentres 14⅛
Walkers W 47⅛
Westcoast Trans. 28⅛
Geo. Weston 22⅝
C. C. Yachts 470
Cdn. Breweries 8⅛
Neonex Int'l. 5⅛

MINES

Atlantic Copper 47
Brameda Res. 121
Brunswick 370
Campbell Chib. 600
Camflo 465
Cons. Farday 46
Can. Tungsten 100
Cons. Morrison 130
Conwest Expl. 635
Copperfields 130
Denison 32½
Hollinger 41½
Kerr Addison 10⅛
Lytton Minerals 195
Mattagami Lake 24⅛
McAdam Mng. 43
Northgate 520
Orchan Mines 300
Pine Point 32⅛
Rio Algom 21
Sherritt Gordon 13
Steep Rock 185
Sullivan Mng. 250
Teck Corp. A 315
Falcon Coppers 12⅝
Tara 13⅛

OILS

BP Oil and Gas 300
CDN S Pete 715
Pan Cdn. Oils 14⅛
Place Gas 79
Ranger 30⅛
Spooner 73
W. Decalta 625

TORONTO STOCKS

TORONTO (CP) — The Toronto stock market advanced slightly in light mid-morning trading today.

Industrials were up .35 to 214.46, base metals .04 to 96.11 and western oils 1.07 to 256.21. Golds, however, dropped .06 to 204.94

Volume by 11 am. was 503,000 shares, down slightly from 533,000 shares traded by the same time Thursday.

Sectors which registered advances were oil refining, food products, real estate and beverage issues while steel, communication, industrial mine and utility stocks were off fractionally.

Advances slightly outnumbered declines, 133 to 90, with 179 issues unchanged.

Inco rose ⅜ to $134¾, Imperial Oil ⅜ to $39⅞, Texas Gulf ⅛ to $17¾, Gulf ⅛ to $36 and Consumers Distributing ¼ to $35¼.

B.C. Telephone fell 2¼ to $60¼, Hudson's Bay ⅜ to $17¾, Shell ½ to $48½, MICC Investments ½ to $27 and Riverside 25 cents to $2.75.

Agnico was up 15 cents to $3.15, Northgate 10 cents to $5.55 and Campbell Chibougamau 10 cents to $6.75. Denison was down ⅛ to $32½ and Teck Corp. ⅛ to $15⅝.

Sunningdale climbed 35 cents to $6.20, Ram Pete 13 cents to $2.80 and Pan Ocean ⅛ to $15 while Chieftain fell ⅛ to $10⅞ and Scurry-Rainbow ⅛ to $14⅞.

Most Active Stocks

TORONTO

An 11.00 a.m. report from the Belleville offices of Walwyn, Stodgell and Co. Ltd., 181 Pinnacle Street.

Follow: stock, number of sales, last sale price and change.

INDUSTRIALS

Int. Nickel 17310, 34¾, up ⅛
Kaps Transport 13500, 10¼, dn ⅛
Cons Building 12000, 2.65, NC
Texas Gulf 9200, 17¾, up ⅜
Abitibi 7255, 10, dn ⅛

MINES

Stanrock 40000, .43, dn .01
Jorex 11100, 1.07, dn .03
Can Lencourt 11000, .33, dn .01
Cons Rexspar 10500, .25, dn .04
Chemalloy 7100, 2.45, up .02

OILS

Sunningdale 10800, 6.20, up .35
Place 8300, .80, up .01
National 5243, 15, up ⅛
Pan Ocean 4800, 1.62 up .02
Can Export Gas 4600, 4.00, NC

Cheese Exchange

Following is a report of cheese sold on the Belleville Cheese Exchange August 30. All cheese sold F.O.B. warehouse. Next exchange to be held Sept. 6, 11 a.m.

	Boxes	Price
SPECIALS	681	
White:		
1st grade large	708	61-63
2nd grade large	96	53.3-53.7
3rd grade large	69	42.9-43
Colored:		
1st grade large	309	63.3
2nd grade large	75	53
Total Large	1,257	

Average Price 1st grade 94 and 93 score white: 30,651, 622.8. Colored: 15,750, 63.3.

White:		
1st gr. squares	5,864	61-63
2nd gr. squares	266	53-54
Colored:		
1st gr. squares	4,179	63.3
2nd gr. squares	2,271	53.5-54
3rd gr. squares	227	43.4
Total squares	12,607	

Average price 1st grade 94 and 93 score white: 205,176, 62.9; Colored: 113,279, 63.3.

White:		
1st gr. stiltons	174	63.4
3rd grade stiltons	30	43.4
Total Stiltons	204	

Average price 1st grade 94 and 93 score White: 7,308, 63.4.

Total weighted average:— White. 235,827 lbs.—62.9c; Colored, 139,029 lbs. — 63.3c.

SIMPSONS-SEARS

SIMPSONS SEARS SPORTS CENTRE

Ride The Way You Always Wanted With A Simpsons-Sears Racer

Boy's Lightweight 10-Speed Racer With Taped Handlebars

Only 99.98

What better way 'to get where you're going' than on a 10-speed racer. A slim sleek bicycle that because of its multiple gearing 'flattens out hills', letting you pace your peddling. 21" steel frame. Derailleur gear system, easy-to-reach gear shift levers are mounted on down tube. Rear spokes protector and chainguard are chrome-plated. Chrome handlebars are taped for good grip. Made in Italy, White only. 27x1¼" slimline racing tires.

6—Sporting Goods

Saturday 9:30 a.m. Specials. Personal Shopping!

Ladies' Slims
Reg. $8.98 $14.98 Save 20% to 50%
Choose from an assortment of pinwale and velour corduroy, fortrel and cotton denim. Assorted colors. Sizes 10-18.
Ladies' Sportswear

Ladies' Acrylic Pullovers
Only 4.99
Trendy knits striped to perfection. Super turtles or mock turtlenecks to choose from. Sizes S,M,L. in a variety of color combinations.
Ladies' Sportswear

Ladies' Short Sleeve Shirts
Only 2.99
Multi-colored patterned acrylic shirts with placket front closing. They're comfortable and easy-care. Sizes S,M,L.
Ladies' Sportswear

Ladies' Pantsuits
Reg. $19.98 to $59.98 Save 25% to 40%
Choose from two and three piece pantsuits in a wide variety of styles. Fabrics include celera knits, polyester double-knits and cotton knits. Sizes 8-18.
Ladies' Dresses

Ladies' Fall Dresses
7.99
A dress for every taste. Choose from a wide array of styles and fabrics in fall fashion colors. Colorful prints and plains in the group. Sizes 10-20, 16½-22½.
Ladies' Dresses

Ladies' Leather Coats and Suede Jackets
Reg. $49.98 to $89.98 39.98 to 69.99
The latest in styles and fine quality leather and suede with overstitching. Belted and half-belted styles. Choose from beiges, green, browns, navy and grey. Sizes 10-18.
Ladies' Coats

Ladies' Car Coats
14.99
Two styles to choose from and in cozy melton and wide wale corduroy. Double or single breasted. Warmly quilt lined. Beige and Moss green. Broken sizes 8-16.
Ladies' Coats

Girls' Jumper and Blouse Set
6.99
Bonded acrylic with polyester/cotton blouses. Sizes 3, 4, 5, 6, 6X. Three styles to choose from in assorted plaids and stripes.
Children's Wear

Fall Garden Shop

Spring beauty starts now! Plant now for spring — Nature's planting time. The best time to plant! Our Fall Garden Shop will fill all your fall planting needs.

Nigra Upright Cedar 3' to 4'	5.99
Blue Hetz Juniper 2 to 2½' spread	4.99
18" Globe Cedars	4.99
Swedish Junipers 2 to 2½'	4.99
Spreading Taxus Yew	4.99
Emerald 'n Gold Euonymus	5.98

Fast Acting Lawn Food
Reg. $3.99 2.44
Next year's lawn is built now. Use this long lasting ideal food to prepare lawns for winter and early spring beauty.

General Purpose Fertilizer
Reg. $1.99 1.44
Fast acting. 40 lb. bag.

Peat Moss
Reg. $2.99 1.99
A Fall Garden Shop Special. 4 cu. ft. of peat moss.

5 lb. bag Grass Seed
Reg. $3.49 2.44
Covers 1000 sq. ft. Quick growing lush green lawn that will stand up to heavy traffic and rough play.
71—Outdoor Garden Shop

Girls' Dresses
6.99
Cottons, polyester/cottons, bonded acrylic knits in a great assortment of colors and prints. Sizes 4, 5, 6, 6X.
Children's Wear

Girls' Stretch Denim Pants
2.99
Nylon/acrylic. 1" wide full tunneled elastic waist band. Two front patch pockets. Flared leg. Machine wash and dry. In navy or burgundy. Sizes 4, 6, 6X.
Children's Wear

Girls' Teen Shirt
1.49
Tailored shirt. 65% polyester 35% cotton. 2 button cuffs on long sleeves. Placket front with two patch pockets. Sizes 10, 12, 14 in White, Blue or Gold. Sizes 14X in Blue only.
Girls' Wear

Girls' Scoop Jumper
Reg. $2.99 1.99
Bonded acrylic. In solid red skims to plaid flip skirt. Navy belt. Machine wash and dry. Sizes 10, 12, 14.
Girls' Wear

Boys' Briefs
Reg. 3 for $2.49 3 for 1.99
100% cotton briefs. White only. Broken sizes.
Boys' Wear

Men's, Boys' and Ladies' Hiker Boots
Men's Reg. $10.99 7.99
Ladies' and Boys' Reg. $9.99 6.99
Suede uppers and rubber wedge soles provide comfort and styling. Broken sizes and colors.
Shoe Department

Leather School Bags and Brief Cases
School Bag Reg. $2.99 1.99
Brief Cases Reg. $7.99 and $9.99 4.99 and 6.99
Stationery

Tropical House Plants
Reg. $2.99 2.44
Reg. $6.99 3.88
Decorate your home with a luxurious tropical plant. These are florist shop quality at unbelievable low prices. Assorted 6" pot size.
Pet Department

SHOP THURSDAY AND FRIDAY UNTIL 9 P.M. | SIMPSONS-SEARS, QUINTE MALL, BELLEVILLE | RETAIL AND CATALOGUE ORDERS 966-3211

THE INTELLIGENCER
Founded in 1834
Merged in 1930 with
The Ontario, founded 1870

The Intelligencer

THE WEATHER
SUNDAY
Cooler
Low Tonight — 66
High Tomorrow — 70

Second Class Mail Registration Number 1714

BELLEVILLE, ONTARIO, SATURDAY, SEPTEMBER 2, 1972

12c Per Copy*

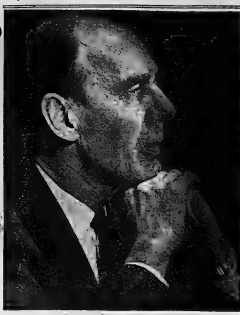

Stanfield - - Pondering

They're Off

Election Day Oct. 30

OTTAWA (CP) — The long-awaited federal election was announced Friday for Monday, Oct. 30.

Parliament was dissolved in the late afternoon. Prime Minister Trudeau indicated a campaign based on the issue of Canada's unity and independence from the United States.

At a news conference, the prime minister said that "the challenge of this election is to ensure that Canadians continue to exhibit the self-confidence and the assurance which will permit Canada to pursue its own policies and demonstrate the advantages of its own value system."

He said the only guarantee of national survival is the harmony of the country's two linguistic communities and various ethnic cultures.

"We know in our hearts that the alternative to this harmony is inevitable absorption by the colossus to our south."

Opposition Leader Robert Stanfield declared that "in terms of economic management in particular, the Trudeau government's performance has been dismal."

"The Trudeau record will be a major campaign issue."

Mr. Stanfield promised both an expanding economy and "a new approach in the field of social assistance."

"A decent government must feel compassion and must offer adequate help where it is needed.

"But an aimless, ad hoc welfare state should not be a Canadian goal. The Trudeau government has drifted that way.

"We will aim to stop that drift."

Four words could sum up the Conservative platform: "A job for Canadians.'

David Lewis, the NDP leader who has launched his campaign with scorching attacks on the "corporate welfare bums' he says pay little or no tax, appeared delighted the election has been called.

He struck at Mr. Trudeau's use of statistics from the Toronto-Dominion Bank.

Mr. Lewis said the bank was among those allegedly paying income tax over the last five years at a rate of only 27 per cent, well below peak rates.

Inside The Intell

Perhaps it was because it hasn't been a hot summer, but the Bay Bridge reconstruction is almost over and bridge users have remained cool. See Page 3.

- **Local candidates discuss issues. Page 2.**
- **The big hockey confrontation. Page 9.**

Trudeau - - Greeting

West Coast Ports To Resume Work Under Legislation

VANCOUVER (CP) — Spokesmen for the British Columbia Maritime Employers Association said Friday they are hopeful work could resume next week at West Coast ports following Parliament's speedy passage of back-to-work legislation.

Ed Strang, president of the employers association, said longshoremen, on strike since Aug. 23, should be back at work at the ports on Tuesday.

Don Garcia, Canadian area president of the International Longshoremen's and Warehousemen's Union, was enroute to Vancouver after observing passage of the legislation in Ottawa and was unavailable for comment.

In Ottawa, MPs passed the back-to-work order less than 24 hours after it was introduced by the government.

Prime Minister Trudeau had recalled parliament to deal with the strike, which has tied up the port for almost a month.

Major concern was the shipment of grain to Japan, Russia and China.

All four parties agreed in Parliament that legislation was needed to avert a national crisis—the pileup of 30 million bushels of grain intended for overseas customers in China, Russia, Japan and Pakistan.

Longshoremen at Vancouver, the major port, have been off the job since Aug. 7 in a dispute over manning procedures at the port. Employers say they need a force of regular workers to man increasingly sophisticated machinery, while the longshoremen contend that employing a regular force endangers the job security of other men.

The back-to-work legislation guarantees the longshoremen a settlement retroactive to Aug. 1, when their contract expired, in any agreement reached.

The act also heads off any strike by 500 grain handlers employed on the B.C. docks. The grain handlers have voted for strike action to back up their demands for a contract to replace the pact that expired in Novemember of last year.

Labor Minister Martin O'Connell said only the section of the legislation dealing with the longshoremen will be brought into force immediately.

The section dealing with the grain handlers would be invoked if they go out on strike, the labor minister said.

The legislation remains in effect until Dec. 31 or until a settlement is reached, whichever occurs first.

Tourist Report First To Know

OTTAWA (CP) — One of the first people to get the news of an Oct. 30 general election was a woman tourist in a blue print dress.

As Prime Minister Trudeau left Government House surrounded by aides, the unidentified woman pressed forward and asked softly when the election would be.

"The 30th," the prime minister was overheard replying. The official announcement didn't come until about a half-hour later.

Davis Hoping To Return Today

LONDON (CP) — A spokesman for Ontario Premier William Davis says the premier still hopes to return to Toronto today but may have to remain here until Sunday because all airlines appear to be fully booked.

The Davis party originally planned to fly aboard an Air Canada plane Sunday but aides started looking for earlier bookings after Provincial Treasurer Darcy McKeough announced his resignation Thursday.

Clare Westcott, the premier's executive assistant, said that after the premier heard of the announcement he made no immediate decision whether to accept the resignation. The premier, he said, wanted to talk to McKeough first.

Watching Prices

OTTAWA (CP) — The government told the opposition in the Commons Friday that it is watching rising prices in Canada but gave no indication of taking any action to combat them.

Finance Minister John Turner said that price and wage controls are not warranted at this time.

Stanfield, Lewis Both Complain Money Is Short

OTTAWA (CP) — The federal election Oct. 30 will be the most expensive in Canadian history.

As candidates travel and spend heavily, they may shell out about $26 million.

Preliminary indications of election costs were given Friday by Conservative Leader Robert Stanfield and New Democrat Leader David Lewis in news conferences that followed Prime Minister Trudeau's election announcement.

Mr. Stanfield said the Conservatives expected the 60-day campaign will cost between $3.5 million and $4 million. Even at that, the party will be short of the money to be as effective as it would like, he said.

Mr. Lewis said the NDP will have a central fund of about $345,000 and that all NDP candidates will spend about $2 million. The party would have trouble raising so much and probably would go "into hock."

Mr. Trudeau made no mention of election expenses and Social Crediter Real Caouette breathed optimism, without any details.

"We are going to be very active," the Social Credit leader said. "Don't ask me what are our election costs. We don't have any. Our funds are the people who are working for us across the country."

Mr. Stanfield and Mr. Lewis made their financial predictions before any party will say that it has more than a general idea of campaign plans and travel expectations of their leaders.

For Pre-election Roundup See Page 16

Nearest Million Hees Easy

OTTAWA (CP) — The cost of the government's new unemployment insurance scheme shaped-up in the Commons Friday as a prime election issue, with opposition MPs demanding that Manpower Minister Bryce Mackasey disclose how much of the taxpayer's money will end up in benefit cheques this year.

But Mr. Mackasey declined to estimate the amount, saying it was "impossible to calculate precisely."

Conservative George Hees (Prince Edward-Hastings) then shouted:

"The nearest million will do."

Liberal Forces Cut Five Seats In Four Years

OTTAWA (CP) — The federal election campaign just beginning follows four years of byelection battles and Commons defections that have cost the Liberals a net total of five ridings.

During the four years since the last general election, the New Democrats have gained three Commons seats from the Liberals in byelections. The Liberals, however, countered by seizing another from Social Credit.

Conservatives successfully defended two of their seats in byelections, but made no gains in other contests.

Instead, they picked up three disgruntled Liberal MPs who decided they would be more comfortable in Conservative ranks. They also lost one MP the same way.

Commons standing at dissolution was Liberal 147, Conservative 73, New Democra. 25, Social Credit 13, Independent 2, with four vacancies.

Four years earlier, the general election results were Liberal 155, Conservative 72, New Democrat 22, Social Credit 14 and independent 1. The independent was Speaker Lucien Lamoureux of Stormont-Dundas, who began his political career as a Liberal but followed tradition by becoming an independent when he became Speaker of the Commons.

Airport Report To Be Revealed

OTTAWA (CP) — Transport Minister Don Jamieson assured the Commons Friday that recommendations of a proposed inquiry into Toronto transportation needs would be made public.

He was replying to Norman Cafik (L—Ontario) who has been questioning the transport minister about the selection of a site in Pickering, Ont., for a new international airport in the Toronto area.

Nightclub Blaze

Fire Kills 42 At Montreal

Benson Transport President

OTTAWA (CP) — Edgar Benson, after only seven months as defence minister, is becoming president of the Canadian transport commission.

The square-cut 49 year old former finance minister was named Friday by Prime Minister Trudeau after an Oct. 30 federal election was announced.

Mr. Benson succeeds J. W. Pickersgill, first president of the commission established by Parliament in 1967 to regulate all transportation matters—including rate-setting and licensing of carriers—under federal jurisdiction. Mr. Pickersgill retired Aug. 31

Announced by Mr. Trudeau

BENSON
Continued on Page 2

'Bob...It's official...an election Bob!..are you there?'

Youth Killed at Party

TORONTO (CP) — One youth is dead and another youth and a girl are in serious condition in hospital after being hit by shotgun blasts in an early-morning shooting at a downtown Toronto house. Police have not released the names of the casualties. A police spokesman said the shooting occurred after three men tried to crash a party. They were forced to leave but two of them returned shortly afterwards.

Man Throws Ball of Fire

MONTREAL (CP) — A small "ball of fire" dropped by a man in the stairway of a downtown nightclub led to the death of at least 42 persons Friday night in one of the worst fires in the city this century.

Police said the fire was ignited by men who "threw flammable material in the stairway" near the entrance to the top floor of the two-storey Blue Bird club about 10.30 p.m.

Four men were held for questioning, police said.

Montreal police spokesmen said three men had been ejected from the club shortly before the fire swept through the building, trapping more than 200 patrons in the upper storey.

Most of the victims died in smoke and panic, huddled and crushed in corners of the dance hall.

The spokesman said police checks at eight city hospitals and the city morgue have accounted for 36 bodies "but that's not the end."

We have 42 reported from the fire department and we're trying to track everything down."

He said 54 persons were injured. Hospitals report about a dozen in critical condition.

Fifteen of the dead were found "huddled in a corner that had no exit. They were huddled on the ground, holding on to each other like scared children," the spokesman said.

Another 24 jammed in another area of the club near the bar and close to a back exit. Three more were found in a washroom near a window, he

Police said they were going through handbags, purses and

MAN
Continued on Page 2

THE WEATHER

Synopsis: Cooler air is expected to push south of the lower Great Lakes causing daytime temperatures to drop into the mid 70s and leaving some cloudiness in southern Ontario. High pressure building in Northern Ontario will result in a sunny day with the temperatures barely into the 60s. Clouds will spread into southern regions Sunday with showers likely.

TEMPERATURES

	Max.	Min.
Today	80	64
One Year Ago	74	55

NO PAPER MONDAY

Monday, Sept. 4, being Labor Day, a statutory holiday, there will be no issue of The Intelligencer.

The Longest Wait Ends

There was good reason for George Cunningham (left) to have a big beam today as he chatted with Rossmore store owner Bob Mitchell. For Mr. Cunningham, Liberal candidate in Prince Edward-Hastings, yesterday's election announcement ends a long, long wait. He was selected to contest the riding in October, 1969 — the first candidate in Canada, he believes, nominated for the campaign that's arrived — at long last.

Quinte Politicians Stirring

Grassroots Start to Rustle

By HARRY MULHALL
Staff Reporter

The first notes of yesterday's October campaign call aroused little initial activity on the Quinte election scene.

Today, it was still so quiet you could almost hear the grassroots rustle.

And, although hometown processes that make politicians into parliamentarians will soon start to perk, some time will elapse before most Quinte voters feel the full impact of yesterday's election.

For one thing, some key candidates have yet to be officially nominated — a basic formality before the battles earnestly begin.

Here, much of the focus will be on the Belleville - Hastings riding of Hastings.

Lee Grills, Hastings MP, due home from Ottawa today, has yet to discuss nomination plans with his constituency's Progressive Conservative organizers.

Hastings Liberals have also to name a candidate.

In neighboring Prince-Edward - Hastings, Conservative MP George Hees, a national party spokesman, today still in Ottawa for strategy talks, also has to be nominated.

Indications are local party conventions could take anywhere from two to three weeks before such candidates are endorsed.

Not that both Quinte ridings are without campaigners. Three candidates already have been officially nominated by their parties — a Liberal, and two members of the New Democratic Party.

Of the three, most familiar to the public is George Cunningham, running on the Liberal ticket in Prince Edward-Hastings. The 46 - year - old

LOCAL
Continued on Page 2

Today's Chuckle

The deluxe model costs no more than the standard model. You just pay a little longer.

Voters to Be Counted For Two Elections

Quinte district voters — in common with the rest of Ontario's electorate — will be enumerated twice this month.

The counts involve municipal and, now, federal voting lists.

Enumeration of municipal voters is scheduled to start Sept. 5 in Hastings and Prince Edward counties. In keeping with new Ontario legislation it is to draw up voters' lists not based on property qualifications. Provincial regional assessment commissioner Leighton Thompson, said earlier this week, the door-to-door survey should take 10 days.

Yesterday's Oct. 30 national election announcement means enumerators will be back some time later this month— this time to draft federal voting lists.

Reg Dunham, of Tweed, federal electoral returning officer for Hastings riding, indicates enumerators for the general election will start their rounds about two weeks from now.

He doesn't think the fact two separate eligible - vote counts coming so close should cause any confusion among householders.

"Everybody is aware that a federal election has been called," said Mr. Dunham.

George Hees To Be Busy

For George Hees the upcoming election campaign goes far beyond the boundaries of his Prince Edward - Hastings riding.

Coast - to - coast, in fact, Mr. Hees, a leading Conservative party spokesman, will be hitting the national hustings as well as seeking votes at home. He estimated last night he'll be dividing his campaign time about equally between his constituency and the country. For instance:

Much of this weekend he remains in Ottawa for strategy talks as a member of the party's national campaign committee. He returns to the riding Sunday night, meets with local party executives Tuesday, goes to Prince Edward Island for a party rally Wednesday, then Friday is back again — in time for the Picton fair.

Youth Vote Means Tougher Campaigning

The youth vote is an unknown quantity in the upcoming federal election.

But its presence may mean tougher campaigning for candidates, believes George Cunningham, Liberal contestant in Prince Edward - Hastings.

"I think these young people, who are first-time voters, are going to be more questioning, more probing, than other voters have been before," he says. "I don't think they will accept a lot of gobbledegook."

In Prince Edward-Hastings there were about 37,000 eligible voters in the 1968 election. Statistics Canada now puts the figure around 47,000. A normal increase of 3,000 - 4,000 could be expected between elections. Many of the new eligibles may be those enfranchized since the voting age was lowered, he said.

But a true picture would have to await enumeration.

Man

(Continued From Page 1)

said.

wallets in an effort to identify victims.

The nightclub specialized in country and western music and housed a cocktail bar on the lower level.

Many patrons had to jump from the second storey as panic swept through the dance hall, creating jams at the exits.

George Lancia, who was in the club, said "everyone began to panic."

"There was lots of pitch black smoke, then a lot of heat and then a lot of yellow light," he said.

One police officer said the whole place was in flames in two or three minutes.

Mr. and Mrs. James Robson said they were waiting to get to the upper floor when they saw a ball of fire behind them and a man running down the stairs.

"We tried to run after the man but there was a wall of fire between us that kept us from following," Mrs. Robson said.

She said they scrambled out a fire escape and "when we got outside the flames had spread so fast, they had trapped I don't know how many girls in the women's washroom."

All police ambulances in the city and private vehicles picked up dead and injured from stretchers which were lined up along Union Street, where the club is located in the heart of the city.

In some cases two bodies were placed on one stretcher.

Mr. Garcia, who got out via the fire escape, said "there were so many people on the fire escape that the railing broke. People were falling from the sky almost."

When firemen and police arrived on the scene several injured persons were lying on the sidewalk while others were shouting from windows.

A 20-year-old woman who was in the club said "a doorman grabbed me, took me through the kitchen, and I jumped out a window at the back.

"People were screaming, falling, being stepped on. By the time I got out the whole building was burning and there were still people inside," she said.

Police had said earlier witnesses reported three fire bombs were dropped by three men who sped off in a car.

Four men were later picked up in a west-end apartment, police said.

More than 1,000 spectators crowded the street, some of them anxious relatives.

Coming Events

NEW YORK THANKSGIVING TOUR, Oct. 6 to 9th, also Ottawa Color Tour Oct. 1st. Telephone Rawson Travel 968-3550. Ag30-31-S2-13-14-16

O.O.R.P. SOCIAL EVENING, EVERY Monday, Elks' Hall, 100 Cedar Street, 8 p.m. sharp. Good prizes. Special cover all prizes. Admission 25c. N15-ev-m-tf

BUS TRIPS TO CNE, SEPT. 3. Telephone McGinnis Coach Tours 962-9644. Ag28-S1

EMMANUEL BAPTIST CHURCH Services, Rollins Drive (East End), resume this Sunday, Sept. 3rd, 11 a.m. Welcome. Ag31-S1

RESERVE YOUR TICKETS NOW! for 'Oktoberfest', Tuesday, Oct. 3 9 to 1 a.m., Royal Canadian Legion Hall, Women's Sales and Advertising Club Birthday Party. Tickets limited! $2.50 each, includes souvenir Steins. Available at Roluf's or Advance Cleaners. Ag31-tf

MUSTANG AMATEUR RODEO, September 3rd at 1.30 p.m. at Mustang Riding Stables, R.R. No. 1, Thomasburg.

BUS TOUR TO NEW YORK CITY, Thanksgiving Weekend, Oct. 6th to 9th. Also call and inquire about our foliage tours and many many other bus tours. As well as California, Oct. 21st and Florida this winter, etc., etc. Roluf's Travel, 227 Front St., 962-8201. S2-4-8-12-16

OPPORTUNITY SHOP, MARKET Square, opening Thursday, September 7th at 2 p.m. Shop will be open for donations only, Tuesday, September 5th and Wednesday, September 6th, 10 a.m. to 4 p.m.

MUSIC LESSONS PIANO ORGAN & THEORY

John Hutchinson, Organist of Holloway United Church, former pupil of Mrs. T. F. Townsend, Mrs. E. Veley and Madame Bone of the Royal Conservatory, will accept pupils (any age) for September.

PHONE 962-5747

PICTURE FRAMING
WM. E. RILEY
PHOTOGRAPHER LTD.

OPEN SUNDAYS & HOLIDAYS
10 a.m. to 6 p.m.
Geen's Prescription Pharmacy
OVER 135 YEARS OF FRIENDLY SERVICE
Open 7 Days a Week
PHONE 962-4551—WE DELIVER

LEE GRILLS

ROBERT TEMPLE.

ELDRIGE BRETHOUR

RICHARD LUNN

GEORGE HEES

Local Candidates Still To Be Nominated

(Continued From Page 1)

Trenton high school geography teacher is a former Ameliasburg township reeve who challenged Mr. Hees in the 1968 election. Nominated in 1969, he was probably the first federal candidate in Canada in the field.

In the same riding is Richard Lunn, 46, a Hillier township native who daily commutes to teach journalism at Toronto's Ryerson Polytechnical Institute, and chosen NDP candidate last February. He was a contestant in last year's provincial election.

For Hastings, the same convention named Elridge Brethour, 40-year-old Bancroft-area fuel distributor, as NDP runner against the Liberals and Conservatives field.

With Mr. Hees' nomination assured, the Prince Edward Hastings campaign lineup is already defined.

Thus, the first local beams of the election spotlight pin point Hastings.

Mr. Grills, who arrived home early this morning from Ottawa — where the election call ended his fifth term as an MP — said he would ... early next we... party's riding executive to discuss nomination details.

He estimated a convention would be called ... after two weeks" ... between Sept. 15 - 2[illegible]

First elected in ... Hastings in 1957, Mr. G... only one cam... coming MP ... covered the seat in 1...

For the L... MP Robert T... barrister w... president, ... ganization ... would ... when ... [illegible]

Mr. Temple, MP ... South H... 6... [illegible]

[illegible]

vention date. Much of ... choice, he ... Mr. Grills' ...

"He's the best of the ... as long as ... said Mr. ...

"The election ... everything ... [illegible]

Harris Wins Grain Prize

MADOC (Special) — Harold Harris came first in the Field Crop Competition in cereal grain, sponsored by the Madoc Agricultural Society and the Ontario Ministry of Agriculture.

The event was judged by Ross Ketchesen of Roslin and Mr. Harris scored 91 points.

The other winners and the points scored were: Allan and David Franks 86, Allan Thompson 86, Allen and Grant Ketcheson 83, Kenneth Holland 81, Joe Foley 80, Cyril Shaw 78, Sager Bros. 77, James A. Miller 73, W. A. Forestell 70.

Woman Killed

A 31-year-old Quebec woman was dead on arrival at Belleville General Hospital Friday afternoon following a single-car crash on Highway 401 five miles east of Belleville.

Mrs. Yun Lin Tam of Brossard, Que. died after the family's compact car went out of control leaving the freeway.

Her husband, Kwok Kee Tam, 35, and the couple's two-year-old son were both treated and released at Belleville General.

Thalia Tam, 17, niece of Mr. and Mrs. Kwok Tam, has been admitted to BGH for treatment of back injuries.

The Issues Are Different In Eyes of Candidates

Election campaigns mean issues.

And here's the way some Quinte - district candidates told The Intelligencer they'll be talking 1972 election issues:

RICHARD LUNN, New Democratic Party, Prince Edward - Hastings — A major point will be the tax breaks given corporations in contrast to the individual. But a prime issue will be the election act itself, "rigged for people who can attract big money." We'd ... good salaries now make it ... possible for anyone to sit in parliament, election costs make it "practically impossible" for any but the wealthy, ... to campaign.

While the riding is no disaster area, neither is it among the more economically ... [illegible]

GEORGE HEES, MP Prince Edward - Hastings — The basic issue is ... [illegible] ... though Prime Minister Trudeau will try to emphasize national unity. Rising unemployment, paced by "very ... " increasing inflation, intricate government mismanagement of an economy which "needs new directions to create jobs. . ."

GEORGE CUNNINGHAM, Liberal candidate, Prince Edward - Hastings — Agriculture will be an issue in a riding with a large rural population, although no one particular issue may be emphasized. While Opposition critics may ... unemployment, the record shows Canada is outperforming other industrial nations.

LEE GRILLS, MP Hastings — The Liberal government has failed in running the nation's business, and the state of economy — unemployment, inflation — will be a top issue. Mr. Trudeau also talks of "uniting the country." Yet, "from what I observe, it's more divided than it ever was." Government policies on bilingualism also have "deter... the morale of the public ..."

ELRIDGE BRETHOUR, NDP candidate, Hastings — The tax structure and unemployment will be major issues. Tax inequities are "hurting" the average Canadians, including small businessmen. More jobs must be created since "we can't afford to have so many unemployed . . . people are not happy being out of work."

Benson Gets Post

(Continued From Page 1)

at the same time were the appointments of five new senators, including Postmaster-General Jean Pierre Cote, 49, Veterans Affairs Minister Arthur Laing 67, and former energy minister J. J. Greene, 52.

Others named to the Senate were Martial Asselin, ..., Conservative MP for the Quebec riding of Charlevoix, and 5?-year-old Joan Neiman of Toronto, a long time Liberal party worker and unsuccessful candidate in Ontario provincial elections in 1963 and 1967.

Mrs. Neiman is the fifth woman appointed to the Senate by Mr. Trudeau, but Mr. Asselin is only the second opposition representative, the other being former Alberta Social Credit premier E. C. Manning.

Both Mr. Laing and Mr. Cote already had announced their intention of not seeking re-election in the Oct. 30 federal vote. Mr. Laing represented Vancouver South and Mr. Cote the Quebec riding of Longueuil. Both will continue in their posts until after the election.

Mr. Greene, who relinquished the energy portfolio earlier this year, still has not fully recovered from a stroke he suffered ... Before that, he entered a ... [illegible] Niagara Falls in the Com...

Girl Injured

TWEED (Special) — A 13-year-old Roslin-area girl, Helen ... of RR 1 Roslin, ... Belleville General Hospital ... Friday when the bicycle she was riding was struck by a car.

She received ... [illegible]

Architect W. A. Watson Retires from Practice

W. A. Watson, a leading Belleville architect ... [illegible] ... Architects.

Mr. Watson established an architectural firm in the city ... [illegible]

... institute — the highest distinction an architect can receive from his profession in Canada.

An executive of the Ontario association for 12 years, Mr. Watson was its chairman for one four-year period in the 1950s.

Belleville is very much Mr. Watson's city. He feels at home here and he should. The retiring architect estimates that over the years he has been involved in over 1,200 building, expansion and renovation projects in the city ...

Among the more significant Belleville projects have been the Federal Building, the main branch of the Bank of Montreal, the Victoria and Grey ... building, the open class ... addition to Hillcrest School, the new Salvation Army citadel, St. Margaret's-on-the-Hill Anglican Church and Eastminster United Church.

The Salvation Army citadel received an award for construction in brick.

Says Mr. Watson, "good design does not have to cost ... you can get it to enable mater... but you also not have to."

Mr. Watson intends to spend ... summers at his Oak Lake summer home and the winters at a Florida retreat.

Mr. Watson's partner also ... the award — a ... Mr. Wiegand recently won a Canada ... Ontario Housing Corporation sponsored competition and will construct an innovative ... home project for the provincial corporation in Belleville.

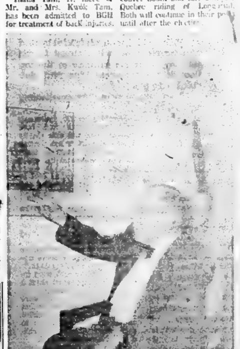

W. A. Watson and Paul Wiegand

DRUG STORES OPEN SUNDAY

BARTON'S PHARMACY
164 N. Front St. Dial 962-0393

KELLY'S DRUG STORE
411 Bridge St. East Dial 962-5388

THOMPSON'S SINCE 1883
For the PERSONAL attention you expect and deserve in time of need

THOMPSON FUNERAL CHAPEL
38 Everett St. 962-8651
—CANADIAN OWNED—
Thomas C. Thompson David B. Thompson

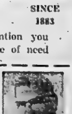

DEATHS

[illegible]

Albert College Conservatory of Music
Fall C...
Piano, ...
PHONE 96...

PERSONALIZED APPOINTMENTS CALL

For Your ...
OPEN EVERY SUNDAY
10 A.M. TO 6 P.M.
SHOPPERS DRUG MART
QUINTE MALL 968-3477

Obituaries

MRS. FRANK BOOMHOWER
Arden

In failing health for two years, Mrs. Florence "Edna" Boomhower of Arden died recently at Lennox and Addington County General Hospital in Napanee. She was 69.

She is survived by her husband, Frank Boomhower. She was the mother of Harry of Arden, Joseph of Napanee and Mrs. Donald (Lena) Rendell, also of Napanee. She had nine grandchildren.

She also leaves three sisters: Mrs. Aletta Card of Dwight, Mrs. Bessie Card of Bancroft and Mrs. Martha Boomhower of Coe Hill, and two brothers, Elias Woodcock of Bancroft and Sandy Woodcock of Renfrew.

Daughter of the late Mr. and Mrs. Alfred Woodcock of Bancroft ,she was predeceased by a sister, Stella, and two brothers, Sanford and Willie.

Mrs. Boomhower rested at Hannah Funeral Home in Tamworth until the funeral service at Arden United Church. Rev. Martin and Rev. Williamson officiated, interment in Arden Cemetery.

Bearers were Than and Ray Whitelock, Arthur Parks, Paul Baker, Amos Woodcock and Melvin Scott.

LEO BENNETT

The funeral of Leo Bennett was held Wednesday morning from the O'Brien Funeral Residence to St. Michael's Church where mass was celebrated by Rev. Kenneth Stitt. Rev. F. Richard said prayers at the graveside in Mount Calvary Cemetery at Trenton.

The bearers were Leonard Farrell, Francis Enright, Kenneth Carter, Raymond Bennett, Wayne McLean and J. J. Connor.

MRS. RAYMOND BRESEE

Mrs. Victoria Bresee, of 66 Queen Street, died at Belleville General Hospital, Friday, Sept. 1, in her 90th year. She had been ill for the past two years, admitted to hospital three weeks ago.

Born in Leeds County, she was the daughter of the late Mr. and Mrs. Jonas Steacy. A lifetime Ontario resident, she had lived in Belleville for the past 16 years.

A member of Victoria Avenue Baptist Church, she was a lifetime member of the church's missionary society, and a past Matron of the Athens Order of the Eastern Star.

She is survived by a daughter, Mrs. Harper (Beatrice) Kelly of Belleville, a sister, Mrs. Wilma Lattimer of Athens, two grandsons, Carmen Kelly of Ottawa and Frederick Kelly of Mississauga. Also surviving are four great-grandchildren.

Funeral service will be conducted by Rev. Arthur Sheil, in the chapel of the John R. Bush Funeral Home on Monday, Sept. 4 at 1 p.m.

Interment will be in Glen Ellie Cemetery at Athens.

Bay Bridge: Project Nears End of the Road

Bay Bridge — A Few More Days

The Bay Bridge restoration is in its last days.

Work on the causeway — which in its opening phase spurred heated on-the-spot complaints from commuters and tourists using the Belleville-Prince Edward County highway link — should be finished in 10 days at the latest.

That's the word today from a transportation and communications ministry district spokesman.

Work now is entering the final stage on the short bridge span at the north end of the Highway 14 artery across the Bay of Quinte.

Traffic delays appear minimal—in contrast to the hold-ups caused when the $225,000 project's major work phase was launched July 4 on the longer southend span, which also includes a drawbridge. Work on that section ended earlier last month.

Dan Collins, the ministry's district engineer at Port Hope said today, work should be completed in a week to 10 days.

Actual repairs called for were finished on contract deadline, said Mr. Collins. But complications developed last week when unexpected cracks were discovered beneath the decking of the south span, necessitating additional work.

Mr. Collins said he already had been in touch with Hastings County school transportation authorities and assured them there will be no delays for school buses, bringing students to Belleville from Ameliasburg township when a new school year starts next week.

Some repairs to the span's sidewalks and cleanup work will remain to be done next week but there should be no interference with traffic.

Mr. Collins said the bridge — including its steel framework, has been inspected — and "we're happy with the structure as it is now.

"We feel it has been restored as well as you can expect."

Completion of the work also means that the causeway's swing bridge will return to normal operation. To ease traffic flow during initial major work, federal authorities agreed to permit the bridge opened only once an hour — instead of each half-hour.

Bridge Users Patient Lot

Taken all round, Belleville-area residents proved a fairly patient group while the Bay Bridge was being restored, a provincial government official said yesterday.

Initially, when the repair project was launched with its major repair phase July 4, on-the-spot complaints from commuters, tourists and area residents in general using the Bay of Quinte Highway 14 link appeared numerous. Some letters even reached the office of Premier Davis, it was reported.

Boatsmen also were affected when the causeway's swing bridge was opened only every hour — instead of 30 minutes — to speed road traffic flow.

Yet, most seemed to accept the situation, indicated Dan Collins, transportation and communications ministry Port Hope district engineer yesterday, as the $225,000 project neared an end.

Even boat owners registered few complaints at his office, said Mr. Collins.

"I think they appreciated they had to share with the motorists some inconvenience," said the engineer. "I think the people down there were very patient. I know there were some delays in the hot weather. But we found they were as patient as you could expect."

Car Crashes Through Window of Store

TRENTON (Staff) — Bunnie Worthing, wife of Worthing TV owner Harold Worthing, was working in the office of their 151 Front Street store at 5 p.m. Friday, when a car came hurtling through the 22-foot plate glass window.

"Both my wife and son Glenn were in the showroom. They saw stereos and plaster flying through the air," Mr. Worthing said. Mr. Worthing was in the back of the store.

Town police report the car, driven by Allen Wayne Williams, 17, of 46 Gould Street, Trenton, was travelling north on Front Street. It apparently went out of control, mounted a six inch curb, crossed the sidewalk, drove over a two-foot concrete wall and smashed through the glass window. The vehicle came to a stop in the showroom, surrounded by heavily damaged televisions and stereo equipment.

No one was injured.

Mr. Worthing said there is to equipment and $4,000 to the to equipment and $4.00 - 0 to th store. Police set damage to the car at $300.

Youth Charged

TRENTON (Staff) — Three stolen cars were recovered by town and provincial police early this morning, the driver of one vehicle captured after a high-speed chase on foggy roads, and an ensuing foot chase.

Percy Wilbert Whiteman of Trenton, is in custody, charged with theft of an auto and dangerous driving.

Sept. 28 Date Set For Town Hall Hearing

TRENTON (Staff) — The Ontario Municipal Board has called a public hearing Sept. 28 to discuss construction of municipal offices and a parking garage on the site of the now-demolished Trenton post office.

The hearing, to start at 11 a.m. in council chambers, may be moved to the Trenton Community Gardens if enough interest is generated.

Council approved in principal $200,000 in the capital budget for the three-storey building to be built to include the old post office clock tower which remains standing.

However, the OMB suggested the town advertise to see if there were any objections to the proposal. Two or three years ago the voters turned down the plan.

Tenders had been called and the price tag now stands at $369,000. Advertisements in local newspapers were published and objections forwarded to the OMB, which then decided to call a public hearing into the matter.

Plans for the Dundas St. West lot left vacant by demolition of the old post office call for a three-storey building. The first two storeys will be used for a car park accommodating a total of 70 cars. The third floor will house municipal offices.

Contacted today, Mayor Duncan McDonald told The Intelligencer, "If the proposal is approved I can't see any delay in going ahead with it."

Businessmen Help Boost Medical Centre

MADOC (Special) — The businessmen's section of the village helped boost the Medical Centre donations to more than $10,000.

Canvassing is still continuing in the village, with canvassers needed for west and east St. Lawrence Streets.

A street dance sponsored by the Madoc and District Chamber of Commerce realized more than $300 for the centre.

Kincaid Bros. IGA of Madoc announced plans for holding a smorgasbord this fall, with all proceeds going to the centre. The staff will serve the meal in the store Oct. 5 from 6 to 8 p.m. No set price will be charged but all those attending will be asked to make a contribution to the centre.

Trenton Carpet Plant To Double Capacity

TRENTON (Staff) — Centennial Carpet Manufacturing Ltd. of Trenton has announced plans to construct a new plant which has been designed to double the physical size and annual output and increase permanent staff from 10 to 15.

Plant manager Arnold Bell told The Intelligencer Friday, construction of the new building will start at the Sidney Street site immediately. The 32,000 square foot building, housed on a four-acre site, between Vagden Mills and Crane Canada will cost approximately $250,000.

When faced with the necessity of expansion, Centennial expressed interest in Toronto sites, a move which would have taken them away from Trenton.

Councillor Paul Tripp said in an interview, the industrial commission, of which he is chairman, stepped in to see if local financing could be arranged.

"We contacted several sources and if it hadn't been for the efforts of the industrial commission in securing funds, the plant would have moved to Toronto," he said.

In a closed-door session Tuesday, council passed a by-law approving the factory application.

The identity of local persons who have financial interests in the new factory, were not made available for publication. However, Mr. Bell stated All Province Contractors of Toronto, which will build the factory, is also providing backing.

Mr. Bell said his firm, which prepares what is known as Greige (first - stage carpeting), manufactures approximately 300,000 square feet of the material annually. When the new plant is operational, he expects this figure to rise to three quarters of a million square yards.

"This will be a more efficient system of operation, with better utilization of equipment and storage operation," Mr. Bell said in a telephone interview Friday.

He said this move is not their first expansion phase. Earlier this year, the company installed a quantity of new equipment in its rented quarters. The new factory is a second phase in the expansion program.

"If the volume goes beyond what we can produce at present capacity, we will take on more employees, on a shift work basis," he said, indicating the firm has made provisions in purchase of the four acres, for future additions within the new factory.

The plant manager said the overall expansion program could result in a factory of 90,000 square feet. This would not come about for at least five or six years, however.

At present, the firm employs 10 regular employees, five part time. This permanent staff figure is expected to rise to 15.

Councillors Tour Disposal Sites

PICTON (Staff) — Prince Edward county councillors this week toured various provincial waste disposal sites to observe the systems used and costs involved. Among the disposal sites examined were those at Burlington, Grimsby, St. Catharines and Simcoe.

The councillors were accompanied by Bruce Creamer regional engineer for the Waste Management Branch of the Ministry of the Environment. Mr. Creamer is based at Burlington and joined the bus tour there.

Councillors agreed at their last meeting to approve a county-wide feasibility study of waste disposal in Prince Edward at a cost of $19,000. Provincial government grants will pay for fifty per cent of the study's costs.

The survey should be completed at the end of the year and municipal officials have been told deadlines for closing present dump sites will be extended if an alternate plan is underway.

Councillors touring out-of-county dump sites included warden Ross Benway, Roy Brooks, deputy reeve, Sophiasburg, George Foster, reeve of Sophiasburg, Allan Anderson, reeve of Bloomfield, Keith MacDonald, deputy reeve of Hallowell, Hallowell reeve George Vincent, Keith Brummell, reeve of Athol, Clifford Walker, reeve of South Marysburg, James Bird, deputy reeve of Picton and Ameliasburg councillor Arnold Wetherall.

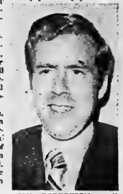

IAN ROBERTSON, staff reporter and photographer with The Intelligencer for the past 2½ years, has been transferred from Belleville to Trenton, to take over the newspaper's 74 Dundas Street West office. He repaces Kenneth Smith, who has taken up new duties in the Belleville office. Information about news and upcoming events in the Trenton, Carrying Place, Frankford, Murray Township, Brighton and Consecon areas, will be welcomed at the Trenton Bureau of The Intelligencer at 392-3929.

Air Cadets Seeking Camp Gear

TRENTON (Staff) — Since thieves made off with a large quantity of camp gear from Camp Ross, near Wannamaker Lake in the Bancroft district some weeks ago, the Trenton Air Cadets of 704 Air Force City Squadron, have been trying to recoup their losses.

Not only did thieves make off with goods, but they left the camp open, and wild animals destroyed much of what remained.

An appeal has been launched in an effort to replace the camp gear, much of which was donated by parents and other interested parties.

On Friday, and until 5 p.m. today, the cadets have parked a bus at the Dundas Street East Loblaws store. Donations are being received there.

Lieutenant Gary Davis, supply officer for the squadron, says the cadets especially need assorted cooking equipment, cutlery and dishes. Without this, he said, future exercises may not be held.

ROYAL BANK APPOINTMENT

R. J. WATSON

The Royal Bank of Canada announces the appointment of Mr. R. J. Watson as Manager of the Belleville, North Front and Valleyview Branch. Mr. Watson replaces Mr. P. B. Snyder who has been transferred as Manager, Delta Branch, Hamilton, Ontario.

Mr. Watson, a native of Clinton, Ontario, joined the bank in 1962 and held positions in Thamesford and Peterborough, prior to joining the staff of Belleville Main Branch in 1970

Everything in GIFTS FOR SPECIAL OCCASIONS! VISIT WHITES DOMINION HARDWARE 230 Front St. 962-4533

NEXT CLASS BEGINS TUES., SEPT. 5
REGISTER NOW AT . . .
OBC
Diploma Courses – Day Classes
POST SECONDARY SCHOOL COURSES
- Business Administration
- Accounting
- Junior Management
- Executive Secretarial
- Medical Secretarial
- Legal Secretarial

BASIC COURSES
- General Office Training
- Secretarial
- Stenography
- Enroll Now

CANADA'S OLDEST PRIVATE BUSINESS COLLEGE
ONTARIO BUSINESS COLLEGE
EST. 1868 LIMITED
QUALIFY QUICKLY FOR A BUSINESS CAREER
DIAL 962-0870
54 VICTORIA AVE. BELLEVILLE

BELLEVILLE DENTURE CLINIC
487 DUNDAS ST. W. WESTGATE PLAZA
BUSINESS HOURS - 9 a.m. to 6 p.m. Monday to Friday
TELEPHONE 966-1733
FULL AND PARTIAL CUSTOM DENTURES
DIRECT TO THE PUBLIC!
REPAIRS AND RELINES
90 DAY UNCONDITIONAL MONEY BACK GUARANTEE ON ALL NEW DENTURES PROVIDED. ONE YEAR WARRANTY AS TO FUNCTION AND FIT.
NO CHARGE FOR CONSULTATION
*MEMBER OF THE DENTURIST SOCIETY OF ONTARIO, AS ACCREDITED MEMBERS OUR FEES CONFORM WITH THE ETHICAL PRICE RANGE ESTABLISHED BY THE SOCIETY.

BARTON'S AND KELLY'S DRUG STORES
WILL BE OPEN
MON., SEPT. 4th
LABOR DAY

EASY MORTGAGE MONEY FROM ASSOCIATES
Easy to get. The amount is limited only by the equity you have in your home. It could be $5,000, $10,000, maybe $25,000 or more. And there are never any bonuses or brokerage fees to pay.
Easy to take. Because you may be eligible for a special rate of interest.
Easy to pay back. We can spread the loan over many years—which means lower monthly payments. If you need cash, call us about a 1st or 2nd Mortgage Loan. It's easy money!
384 Front Street, Belleville 962-2524
11 Front Street, Trenton 392-3261
ASSOCIATES REALTY CREDIT LIMITED

REGISTER Sept. 5 - 9 2 p.m. - 8 p.m.
CLASSES
PRE-BALLET (5-7 YEARS) ● NATIONAL (8-10 YEARS) ● TAP (6 YEARS AND UP) ● JAZZ (12 YEARS AND UP) ● MIME AND MOVEMENT (ADULTS) ● CONDITIONING (ADULTS) ● CHARACTER (10 YEARS AND UP) ● BALLET (BEGINNERS TO PROFESSIONAL) CECCHETTI METHOD.
DIRECTOR
BRIAN SCOTT, CDTA, ISTD
Guest Teacher: Leonard Stepanick
Sponsored by
National Ballet Guild of Canada Belleville Branch
Mrs. S. Kraszewski, Chairman, Phone (613) 968-6311
QUINTE DANCE CENTRE
You are invited to attend opening ceremonies Wed., Sept. 6, 7:30 p.m.
First showing new National Ballet School film "Ready and . . ." Draw for Door Prize.

THE INTELLIGENCER
Published Daily
Intelligencer Established 1834 — Ontario 1870
A Division of Canadian Newspapers Company Limited
45 Bridge St. East
Belleville, Ontario, Canada
Gerald A. Morton: Publisher
H. Myles Morton: General Manager
Subscription Rates:
By carrier 65c weekly.
By mail in Canada $28.00 per year; 6 months $15.00; 3 months $8.00; 1 month $3.00 except where carrier delivery available. These areas the mail rate is $33.80.
By mail in U.S.A. and other foreign countries one year $39.00; one month $4.00.
Single copy rate 12c.
Back copy rate 20c each.
Authorized as Second Class Mail by the Post Office Dept., Ottawa, Ont. Reg. No. 1714.
Member: Canadian Daily Newspaper Association; Canadian Press and The Audit Bureau of Circulation.

Medical Outposts

Providing health services in outlying communities has always been a problem in Ontario and throughout the country. Where such services exist they are a real asset and undoubtedly the envy of similar centres and surrounding areas that are not so equipped.

Two such facilities have come to public notice of late. One is the clinic operated at Northbrook on Highway 41 by doctors who fly in from Kingston three times a week. The clinic is housed in a former two-room school and there is a resident nurse.

The other facility is one newly-established on Wolfe Island which with neighboring islands linked by ferry with the mainland are in a situation even more remote from medical help. Now Wolfe Island at least has a clinic operating in a mobile home.

The Northbrook clinic has been assisted on its way by a grant from Physicians Services Incorporated Foundation while the Wolfe Island establishment has got its start from about $11,000 raised by island residents and the people of Kingston.

Community effort is involved in both, as well as that of medical men and nurses whose services are essential to the whole process. It may be that other similar ventures will get their start from community initiative elsewhere. Certainly a flying doctor service, operating from major centres, could go a long way toward meeting the medical needs of people in outlying areas.

Harbor Facilities

It is disturbing that a community such as Belleville, situated as it is on the Bay of Quinte which in turn is an easily accessible arm of Lake Ontario, has neither adequate marina facilities nor the traffic that might encourage their availability.

Bill Vaughan of Vaughan Automotive and Appliances Ltd., who has established such a facility as a service to the firm's own customers — it provides yachtsmen with fuel and a pump-out service for their holding tanks — put the issue in sharp relief in a recent interview with staff reporter Lenny Williamson.

Here is an extract from that interview: There is not enough water traffic in Belleville harbor to make a marina profitable (he had noted earlier that the firm would be lucky if it broke even).

"Lack of facilities at the docking level is the reason," he says. "It's ridiculous the trade that leaves the city because yachtsmen can't find a place to tie up." The town of Annapolis, Md., with a population of 8,000 does a $1 million business with yachtsmen annually, says Mr. Vaughan.

"People off boats are impulsive buyers," he says.

Belleville harbor, in his opinion, has the space to accommodate the boats that want to tie up but now turn away.

"But we need better docks to accommodate more boats and hydro service at dockside."

Mr. Vaughan says he knows of two industries whose owners changed their minds about coming to the city because of lack of facilities in the harbor."

"The Harbor Commission is interested but the people of Belleville just don't care," claims Mr. Vaughan. "They never come down here to see what is waiting to be developed."

Revealing, isn't it? It is true that there is scant public interest in the harbor, waterfront and Foster Ward area generally. Yet it is one of the most interesting parts of the city and one of the most available with potential for development. City Council should take a look at this situation with a view to creating the kind of facilities that will bring more yachtsmen here, as well as encouraging them to stay a while. Council could begin by making a study of facilities at communities such as Brockville and Gananoque where there is extensive boat traffic — yachts and cruisers — and there are the facilities to cater to it.

Plain Speaking

If ever there was evidence that the absence of capital punishment is an encouragement to crime the words of a bank robber captured in New York the other day provide it. The man, who before his capture had held bank employees hostage, was quoted as saying: "The Supreme Court will let me get away with this. There is no death penalty. It's ridiculous. I can shoot everyone here, then throw my gun down and walk out and they can't put me in the electric chair. You have to have a death penalty. Otherwise this can happen every day." And — we might add — does happen virtually every day in New York.

PM Seeks Their Support Too

Will Stanfield Win Confidence of The Youth Vote?

By RICHARD JACKSON
from The Intelligencer's
Ottawa Bureau

OTTAWA — It almost makes anyone over the unspeakable age of 30 feel unwanted, the way both the Liberals and Conservatives are chasing what they call the "first-time voters".

These are the 2.8 million people between 18 and 24 who were too young to vote in 1968 or who are being included in the election listing this time by lowering the voting age.

Ironically, this is the generation that made something of an age-gap battle-cry of "Don't trust anyone over 30."

The government, in courting them, has been spending nearly $200 million this year in make-work non-jobs with its Opportunities for Youth and some of the Local Initiatives action.

They account for an estimated 21 percent of the total vote and are getting priority political attention.

While at the other extreme end of the age scale, the two million pensioners who make up about 15 percent of the total vote are being all but forgotten by the government with that strangest - of - all programs, "New Horizons," with its no-pay blacksmithing and non-profit silversmith opportunities - for - the - aged.

Torrance Wylie the young go-go Liberal National Campaign Organizer put together what he calls "The Prime Minister's First - Time Voter Committee" to round up the 18-24-year-old vote.

Ian Green, a geography grad from Ottawa University and former reporter of The Sudbury Daily Star, has drawn a similar assignment from the Conservatives, heading up a 50-member team to corral the same "first-time" vote.

Mr. Wylie, pep - talking the Liberal youth brigade, has set out some basic campaign ABCs. To quote a few:

"The Prime Minister has confidence in young people.

"The Prime Minister's approach to politics appeals to youth.

"The Prime Minister anticipates the future for youth better than any other leader.

"The Prime Minister is the man for all youth in Canada and has the trust and full support of young people."

But how to get these words of faith across?

"Seek out radio, TV, and newspaper interviews" counsels Torrance Wylie, "in the various media centres across the country."

The emphasis on the Prime Minister makes it clear that despite his age, Pierre Elliott Trudeau "identifies" with, if not actually personifies, youth. Think young, says Torrance Wylie. Think Trudeau.

It could work for the Prime Minister.

It could never work for Conservative Leader Stanfield who lacks the Trudeau image, however misleading in a 53-year-old husband and father, of a swinger, mellowing perhaps, but still, in sandals, slacks and sports shirts, swinging.

So Stanfield is not being presented as "Mr. Youth" although he is only five years older than Trudeau.

They are not wrapping him in a "Youth Package," as a leader with what the kids call "vibes" in tune right on with the 18-to-24-year-olds.

He is interested in them, sure. Concerned about their problems and thinking, of their future, too.

And, the way his advisers are presenting him, he pays the first - time voters the compliment of assuming they are interested in his attitudes toward them.

So when he comes on with them it will not be in any flip "Hi, guy" way.

Being Stanfield it will be on the serious side.

The idea, says his "first-time voter" campaign organizer Ian Green, is to insinuate him casually in the youth action.

Not as a part of it, participating in the youth scene, but aware of it and receptive.

They will trot him into coffee houses and youth projects for "conversations with small groups of young people," says Ian Green. "Not so much for him to talk to them but to hear what they have to say.

He will not be "rapping" with the kids, as Trudeau does so well, he will simply be conversing.

Different, eh?

It will be something to see if Stanfield can carry it off.

And carry it off he knows he must, because he is very, very aware that Trudeau can and will.

How It Might Have Been for Dalton Bales

By DON O'HEARN
From The Intelligencer's
Queen's Park Bureau

What a difference a day makes. Or in this case several years.

Reflecting on the past it is interesting to contemplate what might have happened to Attorney-General Dalton Bales if, in the circumstances of his land matter, he had happened to be serving under Leslie Frost rather than William Davis.

Chances could be that today instead of being in the A.G.'s suite he might be sharing a secretary and getting his mail in a private member's office.

And Mr. Frost would have the hustings and an election in mind.

Mr. Frost had three elections and two of them centred on "scandals."

The 1951 election was a straight personality affair.

But in 1955 there was the "highway scandal." And in 1959 there was the Northern Ontario Natural Gas affair.

There are some, including the writer, who have contended there was very little scandal, if any, in the highways affair.

Nevertheless then deputy prime minister and minister of highways and public works George Doucette retired from the government over it.

In the NONG incident three ministers bought stock through the company and made considerable profits. Frost asked for and got, their resignations.

There are those who have always said that the then premier welcomed these incidents. That his biggest political asset was his image of extreme integrity and that the incidents bolstered this.

This is a question on which public judgments are not to be taken. Mr. Frost unquestionably had a fine sense of integrity.

However, with the highways scandal he could have dampened it down if not entirely killed it at an early point if he had been so inclined.

This scandal was built up by the Toronto Star. Without going into the details there was a system of operation that looked loose and could be suspect. But actually it was a system which practically all jurisdictions in America were following in their highways building, and had to follow through the pressure to get roads built in the post-war years.

If the premier had made a major speech explaining this it could have at least taken much of the sting out of the scandal. But it was a year before he mentioned it.

And with NONG at the time of the purchases by two of the ministers it was most unlikely that the company's affairs would be a matter of concern to the cabinet, and the two ministers had bought their stock at the market price.

But in the discussion at the time these points weren't brought out, neither by the premier nor even the ministers themselves.

So in another day Mr. Bales might have been out.

Not to say that today (or any day) he should be.

In his case there has been no evidence at all of any malfeasance or dishonor.

His incident will be beneficial in that it will lead to clarifications in conflict of interest and otherwise it is probably better that he didn't resign.

For if he had we might be looking for resignations every time a minister scratched his nose.

Today In History

By THE CANADIAN PRESS

Sept. 2, 1972 . . .

A bakery in Pudding Lane, London, caught fire 306 years ago today—in 1666—and within hours much of the city was in flames. The Great Fire of London burned for five days, destroying public buildings such as St. Paul's Cathedral and the Guildhall. There were few lives lost although 200,000 people lost their homes.

1958—Mainland China opened its first television station, in Peking.

1945—Japan formally surrendered after the Second World War.

1940—The United States traded 50 destroyers to Britain for bases.

1930—The first non-stop Paris-to-New York flight occurred.

31 BC—The Battle of Actium was fought.

Sept. 4, 1972 . . .

Jean-Baptiste de Ramezay, commandant of Quebec at the time of the British conquest, was born 364 years ago today—in 1708—at Montreal, son of the governor. He joined the French army at the age of 12 and later commanded units at Fort Nipigon, Hudson Bay and Acadia. After Montcalm's defeat on the Plains of Abraham in 1759, Ramezay was forced to surrender Quebec, of which he had been town major for 10 years. He retired to France, which he had never yet visited, and died 12 years later.

1953—United States Maj.-Gen. William Dean was released in Korea after more than three years' captivity.

1950—A typhoon ripped through the industrial area of Kobe and Osaka, Japan, killing 100 persons and injuring an estimated 1,000.

1943—The Italian fleet surrendered to the Allies.

1918—Canadian forces broke through the Drocourt-Queant line in the First World War.

LOOKING BACKWARD

GLEANINGS FROM OUR FILES OF BYGONE YEARS

20 YEARS AGO

September 2, 1952

Two students of BCIVS have won scholarships to Queen's University with a total value of $410. Barbara Arnott, daughter of Mr. and Mrs. R. D. Arnott, has been awarded the Andrew Malcolm scholarship in history valued at $310. Barbara Goodman, daughter of Mr. and Mrs. L. F. Goodman, has been awarded the John Thorborn scholarship in nursing valued at $100.

Barbara Malcolm, 16, of RR 7, Belleville, won the Canadian Flight Championship (archery) at the CNE. Miss Malcolm, who competed last year, is a pupil of Mr. and Mrs. Wallace Fleet.

The first full day of the new school term will commence Tuesday with 1,161 students enrolled at BCIVS, with more students continuing to register.

30 YEARS AGO

September 2, 1942

Mrs. (Dr.) C. R. Totten of Assiniboa, Sask., is the guest of her niece, Mrs. Gerald Bristol on Boswell St.

Mrs. William Ironside is spending the week in Buffalo with her brother, Maurice McEwan and Mrs. McEwan.

Dr. Lily B. Mathieson has received word that her cousin Dr. Ivy Falardeau of Winnipeg has received a commission as captain in the CWAC and will serve on the medical staff of MD No. 10.

40 YEARS AGO

September 2, 1932

Constable William Evans of the city police, while standing at the corner of Front and Bridge Sts. last night, observed a motor car turning south which carried the licence number of a car said to be driven by an Ottawa man, the arrest of whom was wanted by Toronto police.

Edgar Bateman is spending a few holidays at Bass Lake.

The Hon. John R. Cooke, MPP for North Hastings received the congratulations and good wishes of many friends on Sept. 1, when he observed the 66th anniversary of his birth.

50 YEARS AGO

September 2, 1922

Mr. and Mrs. Roy Minns are spending a few days in Toronto.

Mr. and Mrs. Harry Vandervoort and family are visiting friends in Toronto.

Mr. and Mrs. J. L. Tickell are spending a few days in Toronto.

Janet McCoy is spending a vacation at Cedar Point, Ohio.

Marie Herity of Toronto, formerly of Belleville, is visiting relatives here.

Joseph Imlah is visiting relatives in Fergus, his home town.

Politics Intrude in Sport

By JOHN D. HARBRON
Foreign Affairs Analyst

The 1972 Olympics Games are underway as planned—but without Rhodesia, voted out by a decision of the International Olympic Committee.

The removal of Rhodesia, because of the threat of withdrawal by all the African countries, plus possibly Cuba and some of the Eastern European Communist countries, was as Avery Brundage put it, "political blackmail."

Like the 1968 Olympics in Mexico City, where local violence matched international politics of sport, this year's Olympics has seen a new, low level of political interference.

Although Rhodesia sent a mixed team of blacks and whites, better than the racist South African Republic has ever done, a mass boycott of black African states some of them with the best runners in the world, would have wrecked the games, if the Rhodesians had stayed.

The vote to remove Rhodesia might have had slight justification if the reasons were related to pure sports' competence. In terms of great contemporary black athletes, it would have meant the withdrawal of the spectacular Keino and his team-mates from Kenya and of Ethiopia's long-distance runners who won the marathon in the last three Olympiads.

But no. The potential loss of these superb black athletes had nothing to do with the vote. Pure and simple politics did. The Olympic Games, not as a world depository for great athletes, but for second rate and amateurish foreign policy.

Also uncertain was the future of the big American team with its usually substantial black component. In 1968, some of the American team and medal winners turned out to be Black Panther supporters.

There was the fear this time, that U.S. black athletes, Black Panther or not, would also boycott any effort to maintain Rhodesia as a participant.

The 1972 dispute over Rhodesia was as much a sign of the times as earlier disputes over Communist-bloc countries taking part, especially those which had not been recognized in the West, the People's Republic of China, North Korea and the German Democratic Republic; (East Germany).

These days have passed. In fact the appearance of the East German team and the flag of Communist run German Democratic Republic, will be visible proof that the rapprochement between West and East Germany, also means tranquility in sport.

Is all this a far cry from the famous—or was it infamous—German-based Olympics in Berlin in 1936 when Fuhrer Hitler belittled black athletes, even though the black American Jessie Owens won the major events?

Not really. The modern word in reference to all this ,is to say the Olympic games have been "politicized" by its participents, the participating countries—even in some instances, like the deed issue of boycotting North Koreans and Communist Chinese — by public opinion.

For once, the controversial and retiring Mr. Brundage was correct in deploring the whole incident.

He had managed to keep only amateurs in the ranks of Olympic athletes. But the "sports politicians" he could not keep out.

Expulsion Of Asians

The Montreal Gazette

President Idi Amin of Uganda is throwing out not only the estimated 60,000 Asians of British, Indian and Pakistani nationality. He has now decided to evict also the 23,000 Ugandan citizens who are of Asian extraction, including those born there, thus rendering its citizenship meaningless and elevating racism to official policy.

The attack by such a government on the eligibility of Rhodesia to take part in the Olympic Games because of that country's discriminatory policies is not a protest but a parody.

President Amin gave as a reason for his latest move the "acts of sabotage and arson the Asians have now started or planned to start on leaving the country." The president undermines his own cause, for there is strong implication in his reasoning that the crimes the Asians are said to be plotting are a reaction to his own policies. Uganda, like any other country, can readily take steps to enforce laws against arson or conspiracy, but law is not what Uganda seems to be after. It wants a scapegoat.

Bible Digest

by H. B. DEAN

"But ye shall receive power, after that the Holy Ghost is come upon you: and ye shall be witnesses unto me both in Jerusalem, and in all Judea, and in Samaria, and unto the uttermost part of the earth." — Acts 1:8

Make no mistake about it, God not only has the power to see through us but the power to see us through. There is no mountain so high, no ocean so wide, no valley so low, no soul so dry, no sky so grey, no Monday so blue, no spirit so down, but what He through the Holy Spirit in the name of Jesus will see us through and over.

Cottage Pollution

Galt Reporter

These 85 irate cottage owners on Puslinch Lake who were told they must stop polluting their lake by Wellington-Dufferin - Guelph health inspector Beardwood should be thankful about the publicity they received in the matter.

They claimed The Mercury's expose of the extent of pollution on the lake may have harmed or even stopped the sale of some cottage properties but it protected the public interest and prompted a meeting di- problem.

There is no mistake about it: Puslinch Lake's water table is becoming increasingly polluted by the cottages that are crowded on relatively expensive but small lots and any buyer should be made aware of it.

At the same time, the three-part series in The Geulph Mercury prompted cottage owners to band together and to try to find a solution to their problems and Thursday's meeting in Aberfoyle seemed to be the first step forward. It showed that the installation of holding tanks on each property within the next two or three years would adequately protect cottage owners.

It may involve some expense and some trouble, but public health and public safety are concerned in this matter. That is why The Mercury decided to publish this series: and it paid off in renewed efforts toward fighting pollution.

Smoking Clinic Scheduled

Cornwall Standard - Freeholder

The Cornwall unit of the Canadian Cancer Society, in co-operation with a number of other city groups, will stage a five-day "stop smoking" clinic here on Oct. 16.

The registration fee is very modest, and anyone who is seriously interested in breaking the smoking habit is urged to attend.

Films and demonstrations will illustrate ways to beat the habit and literature on how to relax and avoid hang-ups will also be made available. However, we expect the challenge of a group working together to overcome the tobacco habit may be the biggest impetus to success.

Medical experts confirm that lung cancer and other respiratory diseases have become a cause for serious concern in recent years. "It is those who have smoked heavily for 25 years or more who are most susceptible Mr. Ralph Randlett of Cornwall, told a cancer seminar here earlier this year.

Behan Defined Anglo-Irishman As 'Protestant With A Horse'

By CAROL KENNEDY

LONDON (CP) — They lasted for only a couple of centuries yet imprinted their image on the buildings and literature of a land that remained basically foreign and hostile to them.

Unlike the British in India or Africa, the Anglo-Irish of southern Ireland produced rebels—even martyrs—in the nationalist cause which eventually brought them down. Like the country they inhabited, they were full of paradoxes.

Distinguished more by social class than by heredity, they are hard to define, though one of their descendants, the Dublin writer Terence de Vere White, grapples with the task in a new book called The Anglo-Irish, published by Victor Gollancz.

How, after all, can you find a common thread linking British military heroes like Wellington, Kitchener and Roberts with the sparkling plays of Oscar Wilde and Thomas Brinsley Sheridan, the satire of Shaw and Swift, or the mystically Celtic poetry of W. B. Yeats? Or trace a connection between quixotic rebels like Theobald Wolfe Tone and Robert Emmet and eminent statesmen such as Edmund Burke and Charles Parnell?

Even harder to pigeon-hole, and one of the most tragic ironies, is the case of Robert Erskine Childers, a late convert to Irish nationalism who was executed, not by the British but by his Irish opponents in the civil war of 1922.

The irrepressible Irish writer Brendan Behan once defined the Anglo-Irishman as "a Protestant with a horse," a description White finds apt—though there were Roman Catholics among them—as a means of distinguishing the means of distinguishing the the Ulster Protestants, products of a different background.

Most of the southern Anglo-Irish, White points out, were really transplanted from the English "county" set. Though the world thinks of them as the architects of Georgian Dublin and witty conversationalists turning out plays for the Abbey Theatre, such individuals were the icing on an otherwise stolid cake composed mainly of philistine squires and the snobbish society surrounding the Viceroy's court.

The stuffy members of Dublin's exclusive Kildare Street Club, for instance, were unhappy about admitting Yeats, probably the most distinguished Anglo-Irishman of his generation. Years later, it was explained to author White by Raymond Brooke, a cousin of Northern Ireland's first prime minister: "It was not so much Yeats himself that anyone objected to, but the sort of people he was likely to bring in."

Yeats, after all, actually mixed with the Irish-Irish. He had a passionate attachment to the revolutionary-minded Maud Gonne, regarded by the establishment as a traitor to her class. And even the Gaelic literary renaissance with which Yeats and J. M. Synge were associated was seen by Kildare Street members as a potential threat to the Crown.

Basically, as White's series of pen-portraits shows, the story of the Anglo-Irish was he story of the Protestant Ascendancy. It was this, not their English background, that made them so hated and caused their stately homes to be burned after the transfer of power.

English parentage was never a bar to Irish nationalist credentials—even Patrick Pearse, hero of the 1916 Easter Rising, had an English father, as did Sean MacStiofain, leader of the present-day Irish Republican Army Provisionals, who was born John Stephenson in England.

Other writers have expressed the theory that the nationalist struggle in Ireland was at bottom a class war, tinted with green. Certainly when they lost power, the former elite found they had no place in the plans of independent Ireland, even losing out in their bid to have divorce made available to the Protestant minority under the new Catholic-oriented legislation.

It was this issue which sparked Yeats's famous defence of the Anglo-Irish in the Dublin Senate: "We against whom you have done this thing are no petty people. We are one of the great stocks of Europe. We are the people of Burke; we are the people of Grattan; we are the people of Swift, the people of Emmet, the people of Parnell. We have created most of the modern literature of this country . . . the best of its political intelligence."

All to no avail. The inevitable reaction against British influence in southern Ireland resulted—and still is resulting—in much fine heritage being thrown away.

Robert Kee, himself the author of a comprehensive history of Irish nationalism entitled The Green Flag, says White's book leaves him with a sense of loss, "the sense of how invaluable the southern Anglo-Irish might have proved today as a link in the situation in the North, if only they had been allowed to survive as a political force in Irish national life, as earlier nationalists had always intended that they should."

Live in Day-tight Compartments

By Rev. Gordon C. Smyth

St. Paul had to bear throughout his life the bitter memory of a misdirected past. He had become an apostle, the chief agent in the propagation of the Christian religion, but he could not escape the memory of times when he had done everything to thwart the religion he now professed.

He had persecuted the church and stood by while its first martyr was stoned to death. As he thought of these things they paralyzed his apostleship. Who was he to be a leader "I am not worthy to be called an apostle."

He was wise enough to see that although the past could not be altered it could be atoned for. A habit of mind, he concluded, must be cultivated that lets the dead past bury its dead, drops one's paralyzing mistakes just where they are, and leaves one free for the future. He said, "One thing I do, forgetting what lies behind and straining forward to what lies ahead, I press on toward the goal for the prize of the upward call of God in Christ Jesus" (Philippians 3:13-14).

There are, of course, many memories of the past it would be foolish to forget: strengthening, consoling and uplifting associations that give courage and self-control to each day's life. Along with these precious memories, however, there are mistakes and regrets and hostilities of the past that are now irremediable and for which the only redemption lies in the future. The repining, self - reproaching, backward look toward such things is the paralysis of energy.

It is, as Paul says, like the runner who glances over his shoulder lest a competitor should be gaining, and by that very glance slackens his own gait. Life, says the apostle, is just such a race, and many a defeat comes from the backward look. The race lies ahead! The things that are behind are like pursuers, not to hold us back but to make us run. The prize is not for the lingerer, or the backward-looker, or the quitter, but for the individual who, in spite of faults, failures, and sorrows, has acquired discipline for the strain of life.

In A Way of Life, Sir William Osler, the Ontario - born physician, outlined guiding principles from which we can benefit. "The load of tomorrow, added to that of yesterday, carried today, makes the strongest falter. Let the limit of your horizon be a 24-hour circle. Begin the day with Christ. As the soul is dyed by the thoughts, let no day pass without a contact with the best literature of the world. Learn to know your Bible, though perhaps not as your fathers did. In forming the character and in shaping conduct, its touch has still its ancient power."

Osler continues, "Fifteen or 20 minutes a day will give you fellowship with the great minds of the race and little by little as the years pass you extend your friendship with the immortal dead. The quiet life in day — tight compartments will help you to bear your own and others' burdens with a light heart. Life is a straight, plain business, and the way is clear, blazed for you by generations of strong men, into whose labors you enter and whose ideals must be your inspiration."

Faithful training along these lines has made many a weak man strong, or many "a dark horse" win. The test of life comes when the things that are behind close up, and the plucky runner, with no turn of his head opens the gap and strains forward to what lies up front.

Snake-charmer on Rocks

KUALA LUMPUR, Malaya (AP) — The snake-charming business is on the rocks.

K. N. S. Pillai used to have his own chauffeured car, big house and telephone. He would accept appointments only if informed weeks in advance. He had three full-time and four part-time assistants to help out during weekends. That was all more than 20 years ago.

Today he is a gray-haired man of 83, who earns hardly 50 cents a day with a cobra.

He has moved from the limelight to a spot near a gutter in a dusty corner of the main street in Kuala Lumpur.

People now are not interested. Movies, television, radio, nightclubs and other entertainment have pulled the bottom out of the business.

"The money we get today is not for the performance," he says. "It is as though we are beggars. It is given out of pity."

Pillai has been a snake charmer for 70 years, after learning the art from his father. He looks with contempt on charmers who use defanged or non-poisonous snakes.

Pillai tapped his basket and said, "Now it is only the two of us. Myself and Desdomonas here."

Desdomonas is a cobra which does a good belly dance and variation of the Scottish highland fling.

Looking at Desdomonas, sleeping after a lunch of two frogs, Pillai sighed, shook his head and said there was a time he could afford to feed his snakes on choice chicken.

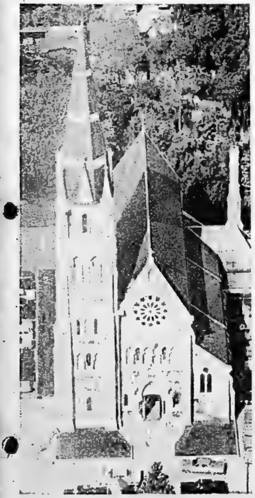

Also A Landmark

St. Michael's church, besides being the oldest centre of worship for the city's Roman Catholic community is also something of a landmark. Built atop one of the highest points in the city, the structure is topped by an imposing spire which makes it a dominant point on the city's skyline.

The Anglican Church of Canada

ST. THOMAS' CHURCH
1818 — 1972
CORNER OF CHURCH AND BRIDGE STS
REV. PETER M. TETT, B.A., B.D., Rector
Organist: Mr. Donald W. Davenport
SUNDAY, SEPTEMBER 3rd
8:00 a.m.—HOLY COMMUNION
10:30 a.m.—CHORAL EUCHARIST
WEDNESDAY, SEPT.6th
HOLY COMMUNION IN ST. AGNES' CHAPEL AT 10:00 a.m.
NEWCOMERS TO THE CITY ARE INVITED TO MAKE ST. THOMAS' THEIR CHURCH HOME

CHRIST CHURCH
CORNER OF COLEMAN AND CATHERINE STS. (at the footbridge)
CANON R. B. DEBLOIS WRIGHT, LsT., Rector
REV. J. R. UTTLEY, B.Sc., A.R.C.O., Assistant
Organist & Choir Master: JOHN C. WITHERS
SUNDAY, SEPTEMBER 3rd
TRINITY XIV
8:00 a.m.—HOLY COMMUNION
10:30 a.m.—HOLY COMMUNION
WEDNESDAY, 10:15 a.m. — HOLY COMMUNION
VISITORS AND NEW MEMBERS MOST WELCOME

ST. MARGARET'S ON THE HILL
ORIOLE PARK AVENUE
REV. J. A. DUNLOP, Rector
Organist: MR. WILLIAM S. J. McARTON
SUNDAY, SEPTEMBER 3rd
TRINITY XIV
8:30 a.m.—HOLY COMMUNION
10:30 a.m.—HOLY COMMUNION
WE WELCOME NEW FAMILIES TO OUR PARISH

CALVARY TEMPLE
PENTECOSTAL ASSEMBLIES OF CANADA
DUNDAS AT GEORGE STREET
BELLEVILLE, ONTARIO
PASTOR: REV. C. K. BENN
REV. I. LEACH
CHOIR DIRECTOR: D. LEACH
ORGANIST: D. OGBORNE
10:00 a.m.—CHRISTIAN EDUCATION HOUR. Classes for all Age Levels, Adult to Nursery. WE TEACH THE BIBLE AS GOD'S INSPIRED WORD. Missionary Day.
11:00 a.m.—COMMUNION SERVICE. Christ's Command, "THIS DO IN REMEMBRANCE OF ME".
6:30 p.m.—Pre-Service Prayer
7:00 p.m.—MISSIONARY EVANGELISM SERVICE. Reports of God's blessing around the world. Calvary Temple is a Missionary Church with a Goal of $27,000. for Missions in '72. Join us for singing and preaching you'll enjoy.
Tuesday to Friday, 10:00 a.m.—Morning Prayer
Wednesday, 7:30 p.m.—FAMILY NIGHT, Adult Bible Study and Prayer; Christ's Ambassadors Youth; Children's Church; Nursery Supervision.
Thursday, September 7th, 7:30 p.m.—BOARD OF DEACONS
Saturday, 7:00 p.m.—Prayer Rally
"Dial-A-Message" Begins Monday, September 11th
BUILD YOUR LIFE AND HOME WITH US ON THE OPEN BIBLE.

Christian Science Society
(A branch of The Mother Church The First Church of Christ, Scientist, in Boston, Massachusetts)
132 Foster Avenue
(Masonic Temple)
Belleville
SUNDAY SERVICE
11:00 a.m.
Subject: "MAN"
Sunday School - 11:00 a.m.
(For pupils up to age 20)
Testimonial Meeting
at 8:00 p.m. - 4th Wednesday of each month.
ALL ARE WELCOME
Christian Science Radio Series "the TRUTH that HEALS"
On Sundays
Rochester WHAM 1180 - 9:15 a.m.
Kingston CKLC 1380 - 8:00 p.m

The Wesleyan Methodist Church
Everett and Henry
Minister
REVEREND F. S. IRISH, B.A.
Organist: Mrs. Aileen Blakely

SUNDAY, SEPTEMBER 3rd
9:45 a.m.—Sunday School for the Family
11:00 a.m.—"A LABOR OF LOVE"
7:30 p.m.—CANCELLED FOR TONIGHT ONLY IN FAVOR OF SILVER LAKE
TUESDAY — SEPEMBER 5th
7:00 p.m.—Prayer Service
8:00 p.m.—INDUCTION SERVICE FOR REV. F. S. IRISH

PARKDALE BAPTIST CHURCH
314 SIDNEY STREET
Organist: MRS. MARION FOSTER
Minister: REV. ERIC PENNY
9:45 a.m.—BIBLE SCHOOL WITH CLASSES FOR EVERY AGE
11:00 a.m.—THE FAMILY WORSHIP HOUR
7:30 p.m.—THE EVENING INSPIRATIONAL HOUR
PASTOR PENNY PREACHING
Mid-Week Meeting - Each Wednesday at 8 p.m.

WORSHIP WITH
CHURCH OF CHRIST
MEETING AT ENGINEER'S HALL
Corner of Pine & Chatham St., Belleville
SUNDAY SCHOOL — 10:00 a.m.
WORSHIP — 11:00 a.m.
J. WALLACE - EVANGELIST
PHONE BRIGHTON 475-0516
WE SPEAK WHERE THE BIBLE SPEAKS
WE ARE SILENT WHERE IT IS SILENT.
SPECIAL HOME BIBLE COURSES AVAILABLE
CONTACT: CHURCH OF CHRIST, BOX 516, BRIGHTON.

Centennial Free Methodist Church
135 Avondale Rd.
PASTOR — REV. LORNE C. BALL
SUNDAY SCHOOL — 10:00 a.m.
WORSHIP — 11:00 a.m. and 7:00 p.m.
Tuesday — Prayer and Bible Study, 7:30 p.m.

STANDARD CHURCH
Coleman St. Near Footbridge
PASTOR - REV. B. WOOD — 40 MURNEY ST.
NO SERVICES FROM AUGUST 27 TO SEPTEMBER 10
COME TO IVANHOE CAMP

BETHEL CHAPEL
(Corner Church and Station Streets)
(Opp. the Federal Building)
SUNDAY, SEPTEMBER 3rd
MORNING
9:15 a.m.—The Lord's Supper
11:00 a.m.—Family Bible Hour and Sunday School for All Ages
EVENING
7:00 — GOSPEL
MR. JOHN WALLACE, Downsview, Ontario, will speak at the morning and evening services.
Wednesday, 7:30 p.m.—Prayer and Bible Study with Mr. Robert Dempster, Peterborough.
Friday, 7:30 p.m.—Youth—"TEENS and TWENTIES"

The Presbyterian Church in Canada
THE CONGREGATIONS OF
St. Andrew's & St. Columba Church
COMBINE SERVICES
SEPTEMBER 3rd
at ST. COLUMBA CHURCH
WORSHIP SERVICES 8:30 & 10:00 a.m.
Care Group Provided
CHURCH SCHOOL RESUMES SEPTEMBER 10th
9:45 and 11:00 o'clock

The United Church of Canada
RIGHT REVEREND A. B. B. MOORE, D.D., LL.D.
Moderator
Rev. John M. Smith, B.A., B.D., Whitby
President, Bay of Quinte Conference
Rev. W. M. E. McDowell, B.A., B.D., Trenton
Chairman, Belleville Presbytery

BRIDGE STREET and TABERNACLE UNITED CHURCHES
COMBINED SERVICES
AT
TABERNACLE UNITED CHURCH
CHURCH STREET NORTH OF VICTORIA AVE.
Minister: THE REV. J. LESLIE DEAN, B.Th.
SUNDAY, SEPTEMBER 3rd
10:00 a.m.—MORNING WORSHIP
Sermon: "THE INSTINCT TO WORK"
(Summer Series on - "Human Instincts")
Special arrangements for Jr. Congregation
INDUCTION OF REV. GEORGE K. WARD
BRIDGE STREET CHURCH - THURSDAY, SEPTEMBER 7, 8:00 p.m. RECEPTION FOLLOWING - ALL ARE WELCOME
Car Parking in Tabernacle's Large Parking Lot on John St. behind the Church.
ALL ARE CORDIALLY INVITED

HOLLOWAY ST. UNITED CHURCH
CORNER DUNBAR AND HOLLOWAY STREETS
Minister: REV. J. C. KELLOGG, B.A., B.D., S.T.M.
SUNDAY, SEPTEMBER 3rd
10:00 a.m.—UNFINISHED BUSINESS

EASTMINSTER UNITED CHURCH
HERCHIMER AVENUE AT BRIDGE STREET
Minister: REVEREND ALEXANDER McDOWELL, B.Th.
Organist and Choir Director: Mr. George B. Shaw
SUNDAY, SEPTEMBER 3rd
9:30 a.m.—MORNING WORSHIP

COLLEGE HILL UNITED CHURCH
NORTH PARK STREET JUST NORTH OF COLLEGE
REV. ROY E. VESSEY, B.A., B.D., Minister
SUNDAY, SEPTEMBER 3rd
9:30 a.m.—MORNING WORSHIP
EVERYONE WELCOME!

WHERE YOU MAKE THE DIFFERENCE
BELLEVILLE PLAZA
(JUST OUTSIDE DOMINION)
EACH SUNDAY – 7.00 P.M.
AND AT THE CITADEL
FAMILY WORSHIP 11:00 a.m. | SUNDAY SCHOOL 9:45 a.m.
The Salvation Army
188 VICTORIA AVE. AT CHATHAM STREET
MAJOR AND MRS. R. NELSON
SONGSTER LEADER: G. GRAINGER
DEPUTY BANDMASTER: A. AUSTIN

Baptist Churches
MEMBERS OF THE BAPTIST CONVENTION OF ONTARIO AND QUEBEC AND THE BAPTIST FEDERATION OF CANADA

Emmanuel Baptist Church
68 Rollins Dr.
Next to Y.M.C.A.
Pastor:
Rev. Charles H. Savage

11:00 a.m.—WORSHIP AND COMMUNION
(Facilities for Nursery and Jr. Church)
EVERYONE WELCOME

Victoria Avenue Baptist Church
Corner of Victoria Ave., and Pinnacle Street
Pastor: Rev. J. Arthur Sheil, B.D., M.A.
Organist and Choir Director: Wm. Connor, M.A.
11:00 a.m.—"A CHRISTIAN PROGRAM"
Nursery and Junior Worshippers from 9:50 a.m.

CHRISTIAN AND MISSIONARY ALLIANCE CHURCH
W. Moira at Coleman Streets
REV. STEPHEN E. TILLEY — Pastor
MORNING WORSHIP 11:00 a.m. | EVENING SERVICE 7:30 p.m.
SUNDAY SCHOOL 9:50 a.m. | MIDWEEK SERVICE TUESDAY, 8:00 p.m.

"MARANATHA" CHRISTIAN REFORMED CHURCH
72 ORCHARD DRIVE
Minister: REV. E. GRITTER, B.A., B.D.
WORSHIP SERVICES
10:00 a.m. and 7:30 p.m.
YOU ARE WELCOME TO WORSHIP WITH US.

Underdogs of Sea Said in Danger

MONTREAL (CP) — Diana Magor says some of her best friends are sea-cows. So she plans to spend part of next winter doing whatever possible to save them from extinction.

She described the roly-poly creatures as "something like a big fat cigar" and the "underdogs of the marine world."

To be more specific, the sea-cows Diana is interested in weigh about 1,000 pounds as adults, have heavy, flat tails, two front flippers, are also known as South American manatees and live in the Amazon River.

Most important, said Diana, is the fact that after 50 million years sea-cows are an endangered species. Hence her trip to the Amazon this November.

"It's vitally important for us to determine how abundant the sea-cows are because if they get down to a critically low level they won't be able to find each other to breed. As it is, we think they only produce offspring on an average of every three years, and then only one calf in most cases, though occasionally two will be born."

Diana, currently working as a waitress at a downtown Montreal restaurant, is a native of Galt, Ont., who originally planned to be a doctor.

During pre-med studies, however, she took a course in scuba-diving and was sidetracked by the fascination of underwater life.

Since graduation, from Acadia University in Nova Scotia and Stanislaus College in California, Diana has worked at the Undersea Gardens in Victoria, collecting, caring for and displaying marine animals. She has also carried out a pollution study on the effects of human population on a previously uninhabited island in the Bahamas and studied whale populations in the north Atlantic for the fisheries research board of Canada.

She attributes her interest in science to long conversations with her father about dinosaurs, apes and biology in general.

She hopes to receive financial aid for her expedition from the Marine Science Centre at McGill University but is prepared to go it alone on her waitress earnings if no grants are forthcoming.

Fewer than 10 scientists have done research on the sea-cow, although it has long been a source of food, and skins for leather and also good at cleaning channels—eating an average 100 pounds of vegetation daily.

"It's been overlooked because it's kind of a sluggish, unexciting animal, docile and without an enemy in the world except man," Diana said." It doesn't do anything cute, like the dolphin leaping out of the water."

Diana spent four months last year in British Honduras, doing preliminary work on the abundance, distribution, movements and behavior of the sea-cow.

She said they are difficult to find because they tend to stay in turgid water, becoming visible only when they come up to breathe. Sea-cows were polygamous except while breeding but were fiercely protective of their young.

"The fishermen deliberately try to capture the young calves because they know the mothers will try to rescue them and so be easily killed as well," Dianasaid.

"It justisn't right that a creature that has been evolving for 50 million years should be wiped out in 150. As a biologist, I am naturally a conservationist and I think more people would be if they realized the significance of a creature becoming extinct for no good reason."

Bavarian Party Oct. 21

TRENTON (Staff) — Trenton goes Bavarian Oct. 21, when the Rotary Club presents Oktoberfest at the Trenton Community Gardens.

Real Bavarian food, eaten to the background music of a German band, will add to the atmosphere of this gala event. A maximum of 250 tickets will be made available for the 8 p.m. 'fest, the price being $4 per person, which includes a stein of beer.

However, organizers of the event say they are prepared to hold a second Oktoberfest celebration in the afternoon, if enough interest is generated.

Sisters Wed in Double Ceremony

MR. AND MRS. GARY GEORGE MILES

MR. AND MRS. DOUGLAS ARMAND QUESNEL

Miles — Lindale

Sacred Heart of Mary Church was the setting for the recent marriage of Maria Agnes Lindale and Gary George Miles.

The bride is the daughter of Mr. and Mrs. Thomas J. Lindale of R. R. 4 Madoc and the bridegroom is the son of Mr. and Mrs. Alfred Miles, St. Catharines, Ontario.

Rev. Father P. H. Murphy officated at the double-ring ceremony and the organist was John Murphy. The wedding songs were rendered by Dorothy Peters, and Joan Donaldson. The altar boys serving were Michael Lindale the bride's brother and Thomas Lahey of Madoc.

Given in marriage by her father the bride wore a floor length petit pointed, Swiss dot organza gown enhanced by an overlay of lace and pink velvet ribbon. The A-line design gown also featured a short train and a modern hood. She carried a cascade bouquet of sweetheart roses, fern and stephanotis.

The matron of honor was Theresa Lindale younger sister of the bride, and the bridesmaid was Mary Anne Lindale the bride's aunt. They wore identical floor length, hooded, hostess gowns of rose flowered tafetta and chiffon and carried bouquets of shasta daisies and fern with miniature daisies styled in their hair.

The groomsman was Edward Miles brother of the bridegroom. Ushers were Thomas Lindale the bride's brother and Don Mcleod.

A wedding banquet was served by the C.W.L. of the Parish Hall. Newton Kincaid was master of ceremonies.

The brides mother received the guests attired in a rose peau de soie ensemble accented by white accessories complemented by a corsage of white 'mums. The bridegroom's mother was wearing a blue crimplene ensemble accented by white accessories highlighted by a rhinestone and sequin neckline, with a corsage of white 'mums.

A wedding reception and dance followed and during the evening, John Murphy's Orchestra entertained.

For travelling to the Maritimes the bride donned a two piece ensemble of green and pink flowered polyester crepe with a corsage of sweetheart roses.

On return from their honeymoon the young couple will reside in St. Catharines, Ontario.

Quesnel — Lindale

Sacred Heart of Mary Church, Madoc, was the scene of the recent marriage of Cecelia Anne Lindale and Douglas Armand Quesnel.

The bride is the daughter of Mr. and Mrs. Thomas J. Lindale of R. R. 4 Madoc and the bridegroom is the son of Mr. and Mrs. Roy Quesnel of Vernon, British Columbia.

Rev. Father P. H. Murphy officated at the double-ring ceremony and the organist was John Murphy. The wedding songs were rendered by Dorothy Peters and Joan Donaldson. The altar boys serving were Michael Lindale, the bride's brother and Thomas Lahey of Madoc.

Given in marriage by her father, the bride wore a floor length peau de soie gown featuring an empire waistline edged with an overlay of lace and pink velvet ribbon, with a short train. Her shoulder length veil fell from a tiara headdress of seed pearls and rhinestones. She carried a bouquet of rose and white carnations and white stephanotis.

Matron of honor was Linda Perrigo from Ottawa and the bridesmaid was Marlene Segal Ottawa. They wore identical floor length, hooded hostess gowns of rose flowered taffeta and chiffon and carried bouquets of white shasta daisies.

Groomsman was Grant Bon of Guelph. Ushers were Thomas Lindale, the bride's brother and Don McCleod.

A wedding banquet was served by the CWL of the Parish Hall. Here Newton Kincaid was master of ceremonies for the two couples.

The bride's mother received the guests attired in a rose peau de soie ensemble accented by white accessories with a corsage of white 'mums. The bridegroom's mother wore a beige peau de soie ensemble accented by white accessories complemented by a corsage of pink 'mums.

A wedding reception and dance followed during the evening. John Murphy's orchestra entertained.

For travelling to the west coast and Vernon, British Columbia, the bride donned a two piece ensemble of gold and white polyester crepe accented by white accessories with a corsage of sweetheart roses.

On return from their honeymoon the young couple will reside in Guelph where the bridegroom is completing his course in veterinary medicine at the University of Guelph.

Anglicans Are Asked To Ordain Women

TORONTO (CP) — An inquiry group of the Anglican General Synod has recommended that the Anglican Church of Canada ordain women to the priesthood, says the Canadian Churchman, the Anglican national newspaper.

The Churchman reports that the seven-member inquiry group recommended acceptance of the principle of admission of women to holy orders, appropriate steps to implement this principle and communication of the decision to other churches in the Anglican communion as soon as possible.

One member has written a minority report, The Churchman states, saying that "based on the evidence of scripture, church tradition, history, the judgment of great minds and a Catholic and apostolic understanding of the sacremental priesthood, it would seem utterly impossible to make the case."

The members of the inquiry group, all from Nova Scotia, include three women, three clergymen and a layman. They were appointed in 1970.

The committee on the ministry will study the report with a view to presenting it to the general synod, highest governing body in the Anglican Church in Canada, next May.

AF

SEPTEMBER . . . the Month . . . of Fur Values . . . at Ashley Furs

A deposit will hold your choice

Ashley FURS
CUSTOM FURRIERS

233 FRONT STREET
CORNER VICTORIA AVE.
BELLEVILLE

OPENING...SEPT. 5th

OPENING SEPTEMBER 11th

- WIGS
- HAIRPIECES
- ACCESSORIES
- WIG SERVICING
- EVENING HOME SERVICING FOR SHUT-INS

Come - Have a Coffee and meet our Wig Consultant

DE KAPSTER'S WIG BOUTIQUE

231B FRONT STREET

Shirt-look Wardrobe — A Success

PRINTED PATTERN

FALL'S FAVORITE SHIRT LOOK inspires designer Bert Geiger to create a trio that's an INSTANT FALL WARDROBE! The classically perfect dress has no waist seams — just stitch straightaway and sash it swiftly. The St. Tropez curved sides give it and the tunic-length, be lift fashion loves. Pop the tunic over smooth-fitting, side-zipped pants and jet off to college, the country, anywhere. Easy-care fabrics are in order — lightweight knits, jerseys, blnds in tie-silk prints and solids as suggested here.

Send ONE DOLLAR for Printed Pattern A660 to The Intelligencer, 60 Front St. W., Toronto, Ont. (Add 15c for each Pattern for first class mailing and special handling.) Please print plainly YOUR NAME, ADDRESS with POSTAL CODE, STYLE NUMBER and SIZE. ONTARIO RESIDENTS ADD 5% SALES TAX ON PATTERNS.

ENJOY THE PRESTIGE AND LUXURY OF A DESIGNER WARDROBE — SEND NOW FOR OUR SENSATIONAL NEW 1973 COUTURE PATTERN BOOK! Over 50 dazzling styles from famed designers coast to coast — new bare-shoulder shapes, classics, jumpers, hotess gowns, pantsuits, costumes. Misses' Half Sizes Plus 50c Free Coupon — apply to any One Dollar Pattern in Book 28. Send 50c now!

Crochet is IN FASHION! Learn to crochet the quick, modern TODAY way with our remarkable INSTANT CROCHET BOOK. Step-by-step pictures, 11 pretty patterns included. Send $1.00.

INSTANT SEWING BOOK helps you to wear tomorrow what you start sewing today. 500 illustrations. Only $1.00.

Next Week — Watch for a Prominent Designer Pattern by Royal Park.

Social And Personal

Previous to her marriage Mrs. D. Quesnel (nee Cecilia Anne Lindale) was honored at a shower by friends where she received a set of dishes and many other useful gifts.

Previous to her marriage Mrs. George Miles (nee Maria Agnes Lindale) was honored at a shower in Kitchener by her friends where she was the recipient of many beautiful, useful gifts.

MARRIAGE NOTICE

Gregory — Molleson — On Saturday August 5, 1972, in the Church of St. Michael the Archangel rectory, Cheryl Ann Molleson, daughter of Mr. and Mrs. A. Hagley, Belleville was united in marriage to Paul Christopher Gregory, son of Mr. and Mrs. Austin Gregory, also of Belleville.

Mr. and Mrs. Garnet Hamilton have returned to Moose River Crossing, Ontario for their second year of teaching with the Ontario Northern Corps, after spending the summer with his parents, Mr. and Mrs. Perry Hamilton of Trenton RR 5.

TWEED — A bridal shower was held Saturday evening at the home of Mrs. Donald Bateman of RR 1 Tweed in honor of Miss Dianne Gunning, a bride-to-be in September.

A large number of women attended and Miss Gunning received many lovely and useful gifts. The future bride thanked the women and in turn, invited them to visit her at their apartment in New Toronto where they will be residing following their marriage. Dessert and coffee were served.

Stimulants Could Stunt Growth of Hyper Child

BOSTON (AP) — Using stimulant drugs to control the behavior of hyperactive children could suppress their growth, says a Maryland research group.

In a study released in the New England Journal of Medicine, researchers at the Baltimore County department of health said two commonly used stimulants suppressed the normal weight gain of 29 children surveyed.

The stimulants, dextroamphetamine and methylphenidate, are used to decrease restlessness in overactive, impulsive and easily distracted school children.

In one group of 20 children surveyed, between the ages of eight and 11, 13 were on stimulants during the school year and taken off during the summer. Several others continued medication throughout the year.

All 20 continued to gain weight while on drugs, but at about 60 per cent the rate normal for their ages. The children taken off drugs during the summer showed a sharp increase in weight gain for that period, about 130 per cent the average for their ages.

One of the researchers, Dr. Daniels Safer, said in an interview that the children taken off drugs during the summer appeared to compensate for some of the weight not gained while on stimulants.

The Baltimore study said the reasons why stimulants restricted growing in children are not clear, but the researchers noted that many of the children on drugs ate less than others their ages, an effect noted in adults. The study also noted that such drugs suppress sleep in adults and a similar effect in children could reduce the relaxed time needed to secrete growth hormone.

The study, co-written by Dr. Richard Allen and Dr. Evelyn Barr, is one of the first long-term studies on the protracted effects of stimulants on children. Safer said such studies are important because about five per cent of all school children in the United States are hyperactive and about 20 per cent of these, some 250,000, are on stimulants.

Hospitals Need Nurses

BANGKOK (Reuter) — Thai hospitals are suffering from a serious shortage of qualified nurses—many of them lured to the United States by higher pay.

More than 2,000 Thai nurses now are working in the U.S., a senior Bangkok nurse reports.

Suteera Ayuwatana, writing in the Ramathibodi Hospital Journal, said 98 nurses had resigned from the hospital in the last three years and all but four of them had gone to the United States.

Besides the wage differential, nurses working in the U.S. cite inefficiency of hospital administration in Thailand and a lack of medical equipment here as factors contributing to the decision to go abroad.

Miss Suteera, who herself has worked in the U.S., said the "brain drain" hurt even more because the nurses who left were usually in the 26-to-40 age group—considered the prime working years of their profession.

NO KIDDING...
people do read small ads ....you are!

"Hane's Alive"
Pantyhose Fashions
and

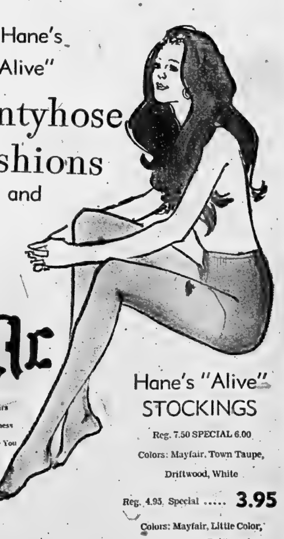

Mc

80 Years In Business To Serve You

Hane's "Alive" STOCKINGS

Reg. 7.50 SPECIAL 6.00
Colors: Mayfair, Town Taupe, Driftwood, White

Reg. 4.95 Special 3.95
Colors: Mayfair, Little Color, Town Taupe, Driftwood, South Pacific

DISCOVER THE COMFORT THAT COMES FROM WEARING "ALIVE" PANTYHOSE OR STOCKINGS
CHECK THE VALUE HERE AT

McINTOSH BROS. STORES LTD.
257 FRONT STREET

Mirror of Your Mind

by JOHN CONWELL

Should skyjackers be defied?

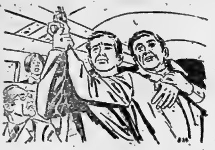

NO, but even the meekest passenger under the control of a skyjacker may wonder if he shouldn't put up more a battle against the air pirate. Yet resistance would prove more satisfying to the skyjacker. The headlines he would then garner may do more for his ego than being interned in a foreign land, or living in ignominious anonymity off his ill-gotten ransom—just bursting to tell everyone of his feat but, of course, not daring to whisper a word.

Are all grownups alike to kids?

NO, the youngsters not only can spot adult differences in attitudes and behavior, they can also take advantage of them. For instance, if one parent is more permissive, the children will pit the one parent against the other. In the ensuing clashes of temperament, the children will find that they have "divided and conquered" the authority they felt was aligned against them. And don't think each parent won't try to be the children's favorite.

Is it wrong to relish a marital fight?

THAT depends. A husband who gleefully provokes his wife into fighting is obviously lacking the essentials needed to make his marriage a success. On the other hand, a husband, who relishes a marital fight once the battle is on, may welcome the opportunity to clear the air of a thousand little annoyances that have cropped up, and is hopefully looking forward to a happier, smoother marriage once the fur stops flying.

(C 1972 King Features Syndicate, Inc.)

Successful Living

Teenager Calls for More Facts on Drugs

By DORIS CLARK

According to a 16-year-old ward of the Kingston C.A.S., the use of drugs is growing. He considers that much of today's drug education means little to many.

For instance, we don't know enough about the difference between "hard" and "soft" drugs, damage done; and the existing laws are inconsistent.

The fact that the so-called older generation are heavy users of alcohol and prescription drugs doesn't help any. Alcohol is totally acceptable by most of society and underage drinkers are seldom prosecuted. Yet drug possessors are heavily fined.

The very useful users of the harder drugs are seldom aware of what they are doing. More of these users are in the first few years of high school than in the senior grades. Our 16-year-old writer concludes. "There are many reasons why people use drugs, but if people knew themselves better, maybe drugs would be less of a problem."

* * *

Dear Doris: I have been interested in the controversy raging just now about bicycles on the roads, and the dangers entailed. Away back in 1962 I had a poem which was used in the Buffalo Courier Express on the same subject. Enclosed is a copy. — V.A.

Dear V.A: Your amusing rhyme "Dual Personality" expresses what I have often thought: That as pedestrians, we have a built-in resentment of the motorist; but — as you say — "When I'm in the driver's seat. Watching pedestrians cross the street, They make a nervous wreck of me: I think, "How stupid can they be?"

I'd love to hear some of the private thoughts of the folk on bicycles when the oh so superior motorist zooms by!

Your 22 line poem expresses all sides delightfully, and with tongue-in-cheek I'll be glad to share it with anyone writing in for "Dual Personality", enclosing the usual 20 cents to cover reproducing and handling, and a stamped, self-addressed envelope.

* * *

Dear Doris: I can understand the need of the woman who has M.S. to communicate with other people and will write to her. I'd like to give a great big bouquet to her sister! She has done a wonderful thing in bringing her home.

My doctor wouldn't let me have my Mum when she was ill even though I had made arrangements with the Red Cross Society to have all appliances in my home and had 12 years' nursing experience. They felt I didn't realize what a handicap she would have been.

She passed away 10 weeks after, and I guess that will always be one of my deepest regrets as Mum wanted to come home to me. She had cancer.

That is why I feel such sympathy for these two very brave women. — Letter writer.

Dear Letter Writer: Just about anybody would rather be home than in hospital, especially if they knew their time on this earth was limited and they had a loving daughter or sister to care for them. But it may well be that the strain of lifting, bathing, giving much service, would have left you yourself handicapped.

Try not to let this one disappointment become a lasting sorrow. What you are doing now by writing to "Collecting Stars" is expressing a loving friendship which you can no longer give to your mother. Mum is out of pain now and wouldn't want you to be feeling sad for her.

* * *

(Human relations can hurt—or bring happiness. Get Doris, a trained counsellor, to help you handle yours.)

Shop at Home The Convenient Catalogue Way

Teleshop 966-3211

- Teleshop From 8:45 a.m. Daily
- Shop Thursday & Friday 'Til 9 p.m.
- Free Delivery Of All Orders
- Free Pick-Up Of Returns

SIMPSONS-SEARS
QUINTE MALL, BELLEVILLE

Ann Landers

Keeping Quiet Is Best Policy

Dear Ann Landers: From time to time you print letters from girls who ask if they should tell their prospective husbands about a past love affair. You wisely tell them, "Keep quiet. A man should be willing to accept a woman as she is for the person she is today. Her past is nobody's business."

It's a funny thing about men, at all ages they use every trick in the book to get a girl to give in and even consider themselves more manly every time they score. But when they get ready to pick a wife, she'd better be a virgin or she'll have to put up with his lip forever.

I say nearly all women are as pure as 90 per cent of the men they marry. If a girl volunteers any information about her past indiscretions she deserves what she gets. Furthermore, any man who asks such questions should be told to get lost. He wouldn't believe her no matter what she said. And it's an even bet he's looking for an excuse to bail out. — **Pisces in Portland.**

Dear Pi: Thank you for a good job of re-emphasizing a point worth making again and again. You speak the truth.

Dear Ann Landers: How do I find out if a girl I used to write to is still living? Mazie and I met at a summer resort last year. Since that time we've written letters back and forth, until three months ago she stopped writing. Last week I ran into someone who lives in the same town. He said he had heard that Mazie died. I was shocked and asked for details but he said he knew her only casually and thought he had read something in the paper about it. He wasn't even sure it was the same girl.

I don't want to write to her parents for fear of upsetting them. Yet I am anxious to find out about this. What do you suggest?—**C.Z., Jr.**

Dear C.Z.: You can write to the office of county clerk in the area where the girl lives. State the girl's name and address and ask if they have a record of her death. Enclose a self addressed, stamped envelope for the reply. If they tell you there is no record of her death, write to the gal and ask her to please drop a line because you've been concerned about her silence.

Dear Ann Landers: I just finished reading the letter signed Pittsburgh Reader. She wanted to take pictures of the neighborhood cats and dogs and pass them around the vacation resort when everyone else pulled out snapshots of their children and grandchildren. I would like to tell you how my husband solved the same problem.

He took a bottle of furniture polish called Pride, put it alongside a bottle of dishwashing detergent called Joy and took a dozen photographs in color, repositioning them so each picture was different. Whenever someone handed him a fistful of snapshots of their children or grandchildren, he gave them his pictures and said with a gleam in his eye "And now I'd like you to see our Pride and Joy."

It didn't cure anybody but it sure did break up the monotony. Sign me—**Married To A Barrel Of Laughs**

Dear Married: I'm sorry you weren't blessed with children to brag about, but at least you have a sense of humor. Thanks for writing.

PHOTOFINISHING AT ITS BEST!

Beautiful Color Prints from your films. Fast Service.

ROLUF'S
Camera Centre
221 Front St.

BIKKER'S
KNITTING & SEWING CENTRE
Will Be
CLOSED
TUES., SEPT. 4th.
and
RE-OPEN
THURS., SEPT. 7th.
FEATURING....
Ladies Fashions
191 FRONT STREET
962-8861

7211

by Alice Brooks

Twin Tops!

Twin tops tell us that you're both on the same wave length.

Smashing! Knit His and Her rippled tank tops in 3 colors — they're Easy! Use 2-ply worsted for hers, 4-ply for his. Pattern 7211: misses' sizes 10-16; men's 36-42 incl.

Seventy-five cents for each pattern — cash, cheque or money order. Add 15 cents for each pattern for first class mailing and special handling — to Alice Brooks, care of The Intelligencer, Needlecraft Dept., 60 Front St. W., Toronto 1, Ontario. Ontario residents add 4 cents sales tax. Print plainly Pattern Number, Name, Address.

Second Glance

By Viva Richmond Graham

By VIVA RICHMOND GRAHAM

SEPTEMBER OPENS SCHOOL

"Example is the school of mankind," - Edmond Burke (1729 - 1797).

September already!

September the month that turns our hope, energy and thoughts toward school and education.

This morning's mail on our desk reveals interesting news in accordance with this pensive mood, from former Belleville residents namely Mr. and Mrs. Neil Davidson concerning their daughter Judy, who has appeared in this column with her involvement in nursery school programs. She had written several papers on the subject and was interviewed by Toronto newspapers in connection with these papers.

[illegible]

[illegible] ter from the Office of the Secretary of State [illegible] indeed, to inform her that she has been chosen as one of Canada's two nominees for a United Nations Fellowship in Human Rights. Final selection lies with the United Nations.

[illegible]

[illegible] Telephone Company, it is noted in its weekly bulletin The Northern News (August 21) that the 50th anniversary of Alexander Graham Bell's death (August 2, 1922) is a reminder of this man's "significant contributions in the fields of medicine, acoustics, music, aeronautics as well as eugenics, genetics and electrical, mechanical and marine engineering in the 45 years following his invention of the telephone".

Mr. Bell did this, it says, with no formal training in engineering or any of the physical sciences.

Education, training, be it formal or informal brings creative enlightenment for all humanity. Here is September to celebrate this truth and welcome all with open arms to the halls of learning.

CORPORATION OF THE CITY OF BELLEVILLE

SALE OF USED EQUIPMENT

Quotations properly sealed, will be received by the undersigned until Friday, September 8, 1972 for the purchase of the following used equipment:

2 Ariens Sno Thro 5 H.P. Snowblowers, Serial 10M6 - 35502 and 10ML - 42171.

1 Thompson Portable low pressure steamer, Serial No. 64-010.

Bidders are advised that the above equipment may be viewed 75 Wallbridge Crescent between 8:00 a.m. and 4:30 p.m. Monday through Friday.

The lowest or any quote not necessarily accepted.

D. H. Wright,
PURCHASING AGENT,
City Hall, Belleville.

LADIES' ELECTROLYSIS

Avoid shaving, tweezing or use of depilatories. Have eyebrows styled and unwanted hair removed PERMANENTLY by electrolysis. Physicians recommend our work. For free consultation and information call collect

HARRISON SALON
KINGSTON, ONT.
542-5595

Always the Best Value
Serta Perfect Sleeper
\$89.95 ea. pc.

The Serta Perfect Sleeper [illegible] no other mattress in the world. Its patented [illegible] construction gives you the right combination of edge-to-edge comfort and firm, healthful support

Queen Size 2-pc. Set \$249.00 King Size 3-pc. Set \$359.00

\$99.95

Serta

BELLEVILLE PLAZA
DIAL 968-5583

Chesney's FURNITURE WORLD

LET US BE YOUR MILKMAN!!

HERE'S WHY?

- Reid's Dairy is the ONLY Dairy Processing Milk in Belleville
- Reid's Dairy is Belleville's ONLY Locally Owned And Operated Dairy
- Where quality and service compare, buy Canadian.
- Reid's Dairy has 5 day a week home delivery.
- Reid's Dairy gives courteous and personalized service with their salesmen.
- Reid's Dairy has bottles, sanitary disposal pitcher packs and cartons.
- Reid's Dairy salesmen carry a complete line of dairy products.

MAKE THE COMPLETE SWITCH NOW!

For Store Or Home Delivery Phone Anytime Day Or Night

968-9200 — 968-5100

AND OUR COMPLETE DAIRY SERVICE STARTS IMMEDIATELY

REID'S DAIRY

SERVING BELLEVILLE AND TRENTON FOR 61 YEARS

17 PARKER ST. BELLEVILLE

Toronto Stock Exchange

11 a.m. stock prices provided by
Walwyn Stodgell & Co. Ltd., 181 Pinnacle Street

INDUSTRIALS

Abitibi 10⅛
Acres Ltd. 16
Alcan 23¼
Alta Gas A 60
Algoma Steel 14½
Atlantic Sugar 6⅛
Bk. of Mont. 20⅜
Bk. of N. S. 39½
Bell Canada 44⅛
Brascan 20⅝
BC Forest 22½
BC Telephone 60½
Canada Cement 32⅝
Cdn. Imp. Bk. 27⅞
Cdn. Industries 17⅝
CHUM Ltd. 10⅛
CPR 16⅛
CP Inv. PFD 23⅛
Cad. Tire A 33⅝
Celanese Cdn. 400
Chrysler Corp. 30⅛
Cons. Gas 18⅞
Corby Dist. A 23⅜
Crush Intl. 13⅜
Dist. Seagrams 37⅝
Deltaco 20
Dominion Stores 17
Domtar 16½
Falconbridge 63½
Ford Canada 97⅝
Four Seasons 10⅛
GMC 77
Gt. Lakes Paper 13⅜
Grty. Trust 13⅜
Gulf Canada 26⅛
Harding Carp. A 23⅝
Horne Pitfield 220
Home Oil A 37⅝
Hudson Bay Oil 46⅛
Hudson Bay Co. 17½
Husky Oil 16
IAC 21
IBM 396
Imp. Oil 39⅝
Inmco 37¾
Intl. Nickel 34¾
Intl. Utilities 43
Interprov. Pipe 27⅝
Lake Ont. Cem. 330
Loblaw Co. B 4⅛
Mac. Bloedel 25⅜
Massey Ferg. 17⅝
Moore Corp. 47⅛
Mac. Hunter C 17¼
Noranda 30⅜
Oshawa Whole A 13⅝
Pacific Pete 42⅛
Power Corp. 13⅜
Rothmans 22⅝
Brittmans 32
Royal Bank 35⅝
Scott York Hold. 17⅝
Shell Canada A 46⅛
Simpson's Ltd. 23¼
Simpsons Sears 38¼
Steel Can. 33⅝
Thomson News 42½
Cominco 27⅛
Tor. Dom. Bank 33⅝
Toronto Star B 57
Traders Group A 19½
Trans. Cdn. Pipe 44⅞
Union Carbide 17¾
Union Gas 13⅛
Victoria Grey 20¼
Villacentres 14
Walkers W 46
Westcoast Trans. 27¾
Gen. Weston 23
C. C. Yachts 470
Cdn. Breweries 8½
Neonex Int'l. 5⅛

MINES

Atlantic Copper 47½
Brameda Res. 106
Brunswick 370
Campbell Chib. 605
Camflo 470
Cons. Faraday 46
Can. Tungsten 100
Cons. Morrison 102
Conwest Expl. 635
Copperfields 130
Denison 32½
Hollinger 41
Kerr Addison 10⅝
Lytton Minerals 180
Mattagami Lake 34⅛
McAdam Mng. 45
Northgate 330
Orchan Mines 365
Pine Point 32
Rio Algom 21
Sherritt Gordon 13⅛
Steep Rock 494
Sullivan Mng. 230
Teck Corp. A 815
Falcon Coppers 12⅝
Tara 13½

OILS

BP Oil and Gas 580
CDN S Pete 715
Pan Cdn. Oils 14⅛
Place Gas 78
Ranger 30⅛
Spooner 73
W. Decalta 615

Pay Offered Postmen $60 Million Increase

OTTAWA (CP) — The latest government offer to postal workers of a 13-per-cent wage increase over three years would cost $60 million, Postmaster-General Jean-Pierre Cote said Friday in rejecting union complaints the post office has not been bargaining in good faith.

The wage offer was made two weeks ago but was rejected by postal workers as "insulting" and not enough to keep their wages up with the cost of living.

Mr. Cote said in a release that remarks by Donald MacDonald, president of the Canadian Labor Congress, to the Letter Carriers' Union of Canada convention here this week were inaccurate.

Mr. MacDonald had said the government was not negotiating a new contract with the postal workers in good faith. He said that the post office was willing to spend $72 million on machinery yet considered a $4 million wage settlement with the mailmen a waste.

"The total cost of the demands made by the Council of Postal Unions in current negotiations is in excess of $120 million just for the 1972-73 fiscal year," Mr. Cote said. "This represents over 55 per cent of our current straight-time payroll for these employees."

The unions have not moved from their original pay demand except to reduce their requests from "substantial" to 66 cents an hour on straight time wage, he said. The government has made "tremendous concessions," Mr. Cote added.

Mail sorting postal clerks receive $3.69 an hour, while the average hourly earning of letter carriers is $3.59.

Consume Less, Share More Catholic Labor's Message

OTTAWA (CP) — An attack on the consumer society is the essence of the Canadian Catholic Conference's annual Labor Day message, released Friday.

In the prepared statement, clergy members of the organization's social action branch outlined the problems of unbalanced resource distribution.

They said people should "consume less and share more."

They termed the "once-unquestioned goal" of ever-increasing economic growth "an ambiguous good", prompting glaring inequalities.

"The problem is the abuse of power, the coercion of the weak by the powerful-internationally, nationally and locally.

"Rich nations, corporations, groups, families and individuals will have to learn—or be forced—to consume less and share more of this small planet's finite treasure."

Water Bad

GRIMSBY, Ont. (CP) — The assistant medical officer of health for Niagara region has warned Grimsby residents to boil their drinking water because of a high bacteria count.

Dr. Joseph Burkholder said Friday there was some form of contamination between the water plant and the homes of the users. He said until the specific source of the contamination is identified, chlorine treatment has been increased and residents were advised to boil water for at least 10 minutes.

Grimsby is about 10 miles southeast of Hamilton.

The Original Knight SOLUNAR TABLES When To Fish Or Hunt

The schedule of Solunar Periods, as printed below, has been taken from Mrs. Richard Alden Knight's Solunar Tables. Plan your days so that you will be fishing in good territory or hunting in good cover during these times, if you wish to find the best sport that each day has to offer.

The Major Periods are shown in boldface type. These begin at the times shown and last for an hour and a half or two hours thereafter. The Minor Periods, shown in regular type, are of somewhat shorter duration.

Use Eastern Daylight Saving Time.

(August 26 - September 3.)

Day	Minor A.M.	Major A.M.	Minor P.M.	Major P.M.
Saturday	6.15	12.30	6.45	1.05
Sunday	7.20	1.30	7.40	1.55
Monday	8.10	2.25	8.35	2.50
Tuesday	9.05	3.20	9.30	3.50
Wednes.	10.05	4.20	10.30	4.50
Thursday	11.05	5.25	11.35	5.55
Friday	——	6.20	12.10	6.55
Saturday	12.30	7.20	1.10	7.50
Sunday	1.30	8.10	2.05	8.40

IN MEMORIAM VERSES
Select your Memorial Verse from our Memorial booklet which can be seen at the Classified Advertising Counter at The Intelligencer office.

CP News Briefs

Economy Grows At High Rate

OTTAWA (CP) — The economy has been growing this year at an annual rate of more than 6.5 per cent—the rate which the Economic Council of Canada has said is needed to close the unemployment gap in three years.

Statistics Canada reported Friday that the gross national product—the total value of all goods and services produced in the country—ran at an annual rate of $102.09 billion in April, May and June.

This was a three-per-cent increase over the first quarter of the year, and it included an over-all increase of only eight-tenths of one per cent in price levels. The price factor was down sharply from 1.4 in the first quarter of the year.

Statistics Canada said that in the first half of 1972, the physical volume of output rose at a quarterly rate of 1.8 per cent. If this rate is maintained for the balance of the year, it would mean a 6.54 per cent increase for the year.

Hughes Leaves

VANCOUVER (CP) — The Howard Hughes party has left the Bayshore Inn where the billionaire had been living since March 14.

Mr. Hughes left his suite on the 20th floor of the hotel for Nicaragua Tuesday.

Ten Items Left

TORONTO (CP) — A break was announced Friday in the protracted strike of 12,000 employees against Ontario Hydro.

A spokesman for Local 1000, Canadian Union of Public Employees, said labor and management bargaining teams have tentatively settled more than 50 items, leaving only 10 issues open to bargaining.

Bases Close

NORTH BAY, Ont. (CP) — The era of nuclear weapons on Canadian soil has ended officially.

A federal defence white paper had set Sept. 1 as the deadline for phasing out the Bomarc bases here and at La Macaza, Que., and the last personnel working at the bases worked their final shift Thursday night.

Heads Police

QUEBEC (CP) — Chief W. J. Shrubb of Peterborough, Ont., became president of the Canadian Association of Chiefs of Police Friday at the association's 67th annual convention here.

Dairy Princess

TORONTO (CP) — Carol Bancroft, 19, of Cochrane, Alta., was named Canadian dairy princess Friday at the Canadian Natiool Exhibition.

Miss Bancroft, who graduated from high school this spring, will postpone her plans to go to university for one year so that she can attend to the various duties connected with the title.

Fewer Students

TORONTO (CP) — Applications for first-year enrolment at the Ontario College of Art were down by almost 500 this year, the college's registrar revealed Friday.

Scholars Named

PICTON (Staff) — Prince Edward Collegiate Institute this week announced the names of fourteen Ontario scholars who have achieved averages of 80 per cent or higher while students in grade 13.

The pupils are John Adams, Donald Broad, Wendy Carman, Cecile Champion, Lois Cronk, Sharlene Drury, Matilda Foster, Christopher George, Carolyn Haws, Jannice Istead, Susan Kiss, Edith Truax, Phillip Wattam and June Waite. Each will receive a $100 bursary from the Ontario government.

Several of the students received additional scholarships, among them June White who has been awarded a $1,250 scholarship for the University of Western Ontario.

Matilda Foster received a $400 entrance scholarship for Trent University and Janice Istead won $1,000 for the F. A. Knox Matriculation Scholarship to Queen's University.

Donald Broad has received acceptance at the General Motors Institute at Flint, Michigan and will be awarded complete payment for university costs and assurance of a job.

Sharlene Drury and Phillip Wattam accepted $500 anniversary scholarships to Queen's University.

LIP Uncertain

OTTAWA (CP) — The future of the government's local initiatives program remained unclear Friday after a series of opposition questions addressed to Manpower Minister Bryce Mackasey in the Commons.

Mr. Mackasey told Edward Broadbent (NDP—Oshawa-Whitby) that consultations have been held with the provinces to determine criteria to be used in judging proposed projects "if" it's decided to extend the winter-works plan.

Two Legislators Quit As Alderman

TORONTO (CP) — Thomas Wardle is the man in the spotlight following the resignation Friday of two members of the Ontario legislature from municipal offices they held.

Michael Cassidy, New Democratic Party member for Ottawa Centre, announced his resignation as an Ottawa city alderman under new Ontario legislation barring MPPs from holding a second elective office, then challenged two Toronto Progressive Conservative members, Mr. Wardle and Dennis Timbrell, to do the same.

Later Friday, Mr. Timbrell, Conservative member for Don Mills, resigned as an alderman in North York. Mr. Wardle, Conservative member for Beaches-Woodbine, has not as yet announced his resignation as an alderman in Toronto.

Earlier this week, Claude Bennett, also a Conservative, resigned from the Ottawa board of control.

On July 31 an amendment to the Municipal Act, passed by the spring session of the legislature came into effect, stipulating that a member of the legislature, or the Senate or federal Parliament is not eligible to be elected to a council or to sit and vote at council meetings.

However, a companion piece of legislation incorporated in amendments to the Legislative Assembly Act, which would automatically have made the aldermen, and any in a similar position, lose their aldermanic seats, was not proceeded with.

J. A. MacDonald, solicitor in the treasury, economics and intergovernmental affairs ministry, said Friday "it's really up to the courts to decide what's illegal."

Passenger Hurt

MADOC (Special)—Gangadhar Ramnarine of Ottawa escaped injury when his car struck a rockcut on Highway 7 near here.

However, a relative of the driver Violet Ramndrine, and a passenger in the car, was taken to Belleville General Hospital where she is being kept for observation of possible head injuries.

NEW SEASON

The Canadian Mime Theatre opens its fall season in Toronto Sept. 26.

NOTICE
WATERFRONT AREAS
Effective on Tuesday, September 5, 1972, the following areas will be closed for the season:
ZWICK'S ISLAND PARK BEACH
ZWICK'S ISLAND PARK POOL
PARKDALE PARK POOL
BELLEVILLE RECREATION - ARENA COMMITTEE

MRS. STEPHEN GENEJA DID IT
WHY CAN'T YOU?
Robbie Geneja was a high school dropout. She's also one of many women across Canada who have returned to school at the college level. Completing her education was always a lifetime dream for her, but with a family to raise and household duties to contend with, she found it impossible.
Suddenly, she discovered that she had time on her hands. The kids were grown up and household chores were at a minimum. She was bored — but what could she do? Mrs. Geneja made the big decision to return to school, and enrolled at Loyalist College.
She found her classes to be challenging and rewarding. Since graduation she found a job in her chosen field.
If your children are grown and you have time to spare, why not consider one of the many programs available at Loyalist College? It could mean the beginning of a whole new career! And this applies not only to mothers, but to fathers, working girls and bachelors who have spare time during the day.
Call our Registrar at 962-9501 or write to
Loyalist College, Box 4200, Belleville.

THE FIRST 30 NUMBERS OF
KINGO
SERIES 7
64, 11, 61,
12, 27, 66,
1, 55, 3,
62, 54, 89,
71, 65, 46,
72, 14, 59,
29, 33, 63,
17, 70, 6,
24, 67, 8,
20, 35, 75,
THIS IS A SPECIAL SERIES
BACK-to-SCHOOL
WITH
$500.00
FIRST PRIZE
OFFICIAL MASTER CARD ON DISPLAY AT FRONT BARBER SALON, 211 Front Street
Sponsored by The Belleville Kinsmen Club Inc. Provincial Licence No. 115356

For 4 Days Only!
TUESDAY, SEPTEMBER 5 THROUGH SATURDAY, SEPT 9
A beautiful 8" x 10"
COLOUR PORTRAIT
of your child
.99 plus .50 handling
Capture that pixie smile forever in full, realistic colour with Eastman Kodak Professional Ektacolor Film. We're so sure you'll love your picture, that we'll give you your money back if this isn't one of the most life-like you've ever seen.
- You choose from actual finished portraits — not proofs.
- Extra Prints are available at reasonable prices.
- Age limit of sitter is from 5 weeks to 12 years.
- Group portraits can be taken at only .99 per additional child.
- Limit of one portrait per child — Two per family.
PHOTOGRAPHERS HOURS: Tues: 9:00 - 5:30. Wed.: Closed. Thurs. & Fri.: 9:00 - 5:30. Sat.: 9:00 - 5:00.
EATON'S 210 Front St. Belleville

Team Canada Hopes to Commence Hockey Win Streak Tonight

MONTREAL (CP) — Quick now, when was the last time a Canadian hockey team defeated a team from the Soviet Union?

Well, believe it or not, a Canadian team did score a victory over the Russians earlier this year, Feb. 22 when University of Toronto Varsity Blues dumped a Soviet student team 5-1 at Varsity Arena.

But before than, Canadian victories have been scarce over the Russians. Tonight, Team Canada hopes to launch a winning streak against the Russians selects in the opening game of their eight-game exhibition series.

The game is scheduled for 8:10 p.m. after Prime Minister Trudeau, fresh from calling a federal election Friday, drops the puck for the official face-off.

Opposition leader Robert Stanfield will be on hand as well. The game will be televised on the CTV network and some CBC-affiliated stations.

Both clubs worked out Friday and then their head coaches, Harry Sinden of Team Canada and Vsevolod Bobrov of the Soviet Union, named their starting alignments.

Either Ken Dryden of Montreal Canadiens or Chicago Black Hawks' Tony Esposito will start in goal for Team Canada while 20-year-old Vladislav Tretiak will begin the game in the nets for the Russians.

Sinden would not divulge his starting goalie and explained why.

"Both came out of the Team Canada training camp with a balanced camp," Sinden said. "Ken would have a good scrimmage, then Tony would be the star. They were both equal there."

There were no real surprises when the Canadian team was announced. Brad Park of New York Rangers and Gary Bergman of Detroit Red Wings will form one defence pairing while Boston Bruins' Don Awrey and Rod Seiling of New York will be the other.

Guy Lapointe of the Canadiens will be the fifth defenceman and may see some work on the power-plays.

THAT's POWER

Boston's Phil Esposito will centre the Canadiens' Frank Mahovlich and Yvan Cournoyer while the second line will be the New York Rangers' trio of Jean Ratelle, Vic Hadfield and Rod Gilbert.

Bobby Clarke of Philadelphia Flyers will centre the third line with Ron Ellis and Paul Henderson of Toronto Maple Leafs while Detroit's Red Berenson will centre team-mate Mickey Redmond and Montreal's Peter Mahovlich.

Sinden said he was sure there was some disappointment on the part of some players who were not picked, but "there seemed to be no hard feelings."

"The first game may be the most significant, but it is not the most important. All the games are important."

Tretiak's back-up goalie will be Viktor Zinger, who played against the Canadian national team in 1969. Veteran Alexander Ragulin will head up a six-man defensive corp while the Soviet line will be Vladimir Vikulov, Alexander Maltsev and Valery Kharlamov.

Guennady Tsygankov, Eugeny Poladyev, Yuri Liapkin, Viktor Kuzkin and either Vladimir Lutchenko or Alexander Gusev will round out the defence for the Soviets. Gusev is reported ill and if he can play, Lutchenko will sit out.

Eugeny Zimin, Vladimir Shadrin, Alexander Yajushev, Boris Mikhailov, Vladimir Petrov, Yuri Blinov, Eugeny Mshakov and Vyacheslav Starshinov will be the other forwards dressed.

Both coaches expressed some dissatisfaction with the condition of their players.

"Our physical fitness is not up to the mark," said Bobrov. "Our inter-club season does not begin for another month. Our peak will be in December.

We were very impressed with the Canadian team's practice. I hope that Mr. Sinden will give us a good practice here so we can win the world championships in Moscow next year."

"We are not in the condition we should be to play a top flight game," said Sinden." It takes eight to 10 games to get in top game condition."

But, no matter what condition the players are in, tonight is the night when the two schools of hockey meet for the first time.

"It's the biggest sporting thing in Canadian history from the point of view of interest," said Al Eagleson, executive-director of the NHL's Players' Association. "It's the hottest thing that has ever hit Canada.

"We feel we have the best hockey players. Now we have a chance to prove we are right.

"We know that here we have players who have everything to take the series—and we'll be very disappointed if they don't."

Intelligencer Sports

BELLEVILLE, ONTARIO, SATURDAY, SEPTEMBER 2, 1972

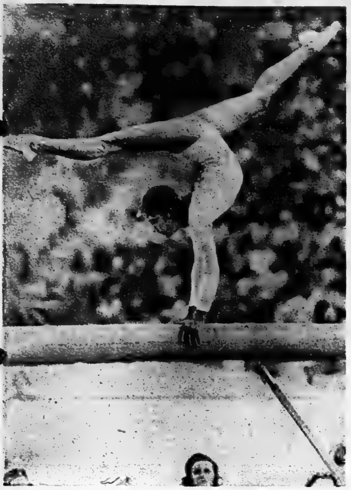

Golden Girl

Olga Korbut of the Soviet Union performs on the balance beam Thursday night at the Munich Olympic Games. The young Russian girl won the gold medal in the balance beam competition. (AP Wirephoto from Munich)

Aussies Gather Gould Medals

By BRUCE LEVETT
Canadian Press Sports Editor

MUNICH (CP) — They hand out a new prize for women's swimming at the 1972 Olympic Games-the Gould medal.

It is strictly reserved for 15-year-old Australian girls who break world records. Shane Gould owns three of them.

She collected the third Friday night, settling a couple of old scores in the process.

The silver medallist was Shirley Babashov, another 15-year-old from California who had borrowed one of Shane's world records a month ago and finished ahead of her in the 100-metre freestyle this week.

Miss Gould reversed the placings in the 200-metre freestyle Friday and took her record back, swimming the distance in two minutes 3.56 seconds compared with Shirley's mark of 2:05.2. The American and her third-place team-mate, Keena Rothammer, also got under the former mark but Shane left them behind.

Rick Demont salvaged a victory for the U.S. team in the men's 400 freestyle, breaking the Olympic record as every winner has since the start of the swimming program.

But hard times continued for the American girls as Mayumi Aoki captured Japan's first swimming title in 36 years and reclaimed a world record of her own in the 100-metre butterfly.

The U.S. team was denied a medal in that one, the Japanese girl was followed home by Roswitha Beier of East Germany and Andrea Gyarmati of Hungary, the girl who had taken Miss Aoki's world mark from her in a heat earlier in the day.

Demont's victory brought the Americans their only gold medal as the Russian flag was raised after five of the day's 17 events and Japanese gymnasts brought their country's haul to four.

East German girls won the long jump and a gymnastics title and Britain took the individual and team championships in the equestrian three-day event. A Polish marksman won the free-pistol competition and a Norwegian cyclist finished on top in the individual pursuit.

The Russans were leading the U.S. in total medals with a total of 43, 19 of them gold to the Americans' 38 and 13.

In the unofficial point standings, based on a 10-5-4-3-2-1 count for the first six final placings, it was Russia 341½, U.S. 301 and third-place 224½.

Canada, with no points to add to the 18 won earlier, stood 16th in the table.

There were surprises and disappointments in the Canadian day.

Abby Hoffman of Toronto, competing in her third Olympics, ran the fastest 800 metres of her life to qualify for Sunday's final.

In yachting, a sport in which Canada has not won a medal in 50 years, two Canadian boats were in the top three of their divisions after four of the seven races.

But there was gloom at the Olympic pool, where Bev Boys of Pickering, Ont., the most experienced Canadian diver, failed to join teammates Nancy Robertson of Pickering and Kathy Rollo of Saskatoon in the final of the platform competition.

And Donna Marie Gurr, the Vancouver girl who won two backstroke gold medals at last year's Pan-American Games, was eliminated in the semi-finals of the 100-metre event.

For the second day in a row, a Canadian judoka won his first two bouts and then bowed to higher-rated international competition as light-heavyweight Terry Farnsworth of Montreal, like heavyweight Doug Rogers before him, was denied a medal.

The judo gold went to Shota Chocoshvili of Russia.

Another Russian, 25-year-old Valery Borzov, became his country's first track champion at a distance of less than 5,000 metres when he outsprinted the sole surviving American after team officials had failed to get two co-holders of the 100-metre world record to the track in time for their quarter-final heats.

With all quarter-final places decided, the last preliminary-round games of the soccer tournament included two clashes between unbeaten teams in which Russia crushed Mexico 4-1 and Poland edged East Germany 2-1. All four were quarter-finalists, along with Hungary, Denmark, East Germany and Morocco.

"Let's not tell him where I am. We'll see how long it takes him to find me!"

American Hold on 100 Broken By Russian

MUNICH (AP) — They say Valery Borzov can't run a world record 9.9 seconds in the 100 metre dash but all he does is win.

Borzov himself says a 9.9 is possible on the posh Munich Olympic Games track but it will have to be at another time.

The blonde Russian with the ready smile and the cool eye for victory won the gold medal for the 100 and was at pains afterward to prevent its being tarnished by absent friends.

Eddie Hart and Rey Robinson failed to get to the stadium on time and Borzov went against one-third of what had been a formidable three-man United States team—Robert Taylor. The Russian did 10:14. Taylor 10:24 and a crowd of 80,000 wondered what would have happened if Hart and Robinson had been there.

But for two years now, the 22-year-old speedster Europeans have dubbed the White Flash has been meeting Americans regularly—and beating them. He met them all and whipped them in Los Angeles last year but with Hart injured.

Then why doesn't he beat the Americans' world mark or tie it? His own recorded best is 10 flat.

The answer seems to be in the style of running. He does not run against the clock or to the finish line but against the opposition.

An explosive starter, he is off and running and then moves like a wide receiver hearing footsteps.

He seems to know where the competition is and is geared to staying that one big pace ahead. That is what he did to Taylor, start to finish.

Some American track experts say Borozov is programmed, trained to do everything in a certain way for maximum effect.

But, these experts add, this cannot hide his talent.

"This guy can really run," one said, "and he is consistent."

Under the Russian sports program, everything from food to sleep is organized for maximum effect.

Once discovered, a Russian star is confronted with facts and figures that say, given this, he must be able to deliver that. There is no threat involved but delivering means a better life, a real hero's image.

Borozov says that life will be no different for him with a gold medal than without. "Except I will have to sign more autographs."

Borozov is about six-one, weighs 180 pounds. He says he loves fishing. A Ukrainian, he is studying to be a sports teacher in Kiev.

He probably will run the 200-metre race in Munich Sunday and is to anchor the swift Soviet 4x100 relay.

Hoffman Pleasant Surprise

By AL McNEIL

MUNICH (CP) — Abby Hoffman, who didn't expect it, earned a shot at an Olympic medal Friday but two highly-rated Canadian girls will watch the finals of their events from the sidelines.

The 25-year-old Toronto runner, who says she has been having a terrible season, broke her own Canadian record for the second time in two days in her semi-final of the 800 metres to become the first Canadian finalist in a track event.

But at the Olympic pool, Donna Marie Gurr, the Canadian and Pan-American Games champion missed the final of the women's 100-metre backstroke and Beverley Boys of Pickering, Ont., senior member of the Canadian diving team, failed to qualify for the three final dives of the platform competition.

Two other Canadians reached the diving final as Nancy Robertson of Pickering qualified in seventh place, with an outside chance for a bronze medal, and Kathy Rollo of Saskatoon moved up seven places with her last two dives to catch the 11th of the 12 qualifying berths.

Miss Boys, who was ninth after the three afternoon dives, just ahead of Miss Robertson, slumped to 14th place barely a point shy of a qualifying score.

Fifteen-year-old Wendy Cook, ranked second behind Miss Gurr in the backstroke, swam faster than her Vancouver club mate to reach tonight's final. Her time of one minute 6.89 seconds was her best in competition but Miss Gurr's 1 07.37 was almost a full second wide of the Canadian record she set at the Canadian championships last month.

As for Miss Hoffman, who placed seventh in the 1968 Olympic final with an 800 metre time of two minutes 6.3 seconds, she had to run more than five seconds faster to place third in her semi-final Friday.

Her time of 2:01.4 broke her own Canadian record for the second time in two days. Before she came to Munich it was 2:02.8 and she lowered it to 2:01.6 in her qualifying heat Thursday.

Medal Standings

By THE CANADIAN PRESS

Medal standings in the 20th Olympic Games. Events completed—73.

	Gold	Sil.	Br.
Russia	19	12	12
U.S.	11	11	11
E. Germany	10	8	9
Japan	9	6	9
Australia	5	2	1
Poland	3	1	1
Hungary	2	4	3
Bulgaria	2	4	1
Sweden	2	2	1
Britain	2	1	1
W. Germany	1	5	7
Italy	1	1	3
Netherlands	1	0	1
North Korea	1	0	1
Denmark	1	0	0
Norway	1	0	0
Canada	0	2	0
France	0	1	2
Rumania	0	1	2
Austria	0	1	1
Iran	0	1	1
Czechoslovakia	0	1	1
Lebanon	0	1	0
Colombia	0	1	0
Mongolia	0	1	0

BELLEVILLE YARDMEN BENEFIT FUND INC.

WINNERS

FOR THE MONTH OF AUGUST

Yardmen Treasurer Bob Turcott assist Mrs. Ruth Burrows, Director of Central Volunteer Bureau who drew the 1st prize winner's ticket, Freeman Burrows, Burrows & Frost Insurance selects the 2nd prize winner's ticket.

All prize winners were present at Belleville Yardmen Centre to receive their cheques. Ted Branton, Yardmen President right, presents cheque to Mrs. Gloria Stapley, 1st Prize winner; Mrs. Olive Weeks, 2nd Prize winner; and Sherman McFadden, 3rd prize.

WINNER:
Ticket No. 03579
MRS. GLORIA STAPLEY, Belleville, Ontario
Seller: C. BURKETT - $700.00

SECOND PRIZE:
Ticket No. 16402
Winner: OLIVE WEEKS, Picton, Ontario
Seller: H & K RESTAURANT, $700.00

THIRD PRIZE:
Ticket No. 10822
Winner: SHERMAN McFADDEN, North Park St., Belleville
Seller: W. E. McCOY, $600.00

PROVINCIAL LICENCE No. 120240

Next Draw to Be Held at 8:00 p.m., SATURDAY, SEPTEMBER 30th

SEPTEMBER DRAWS TOTALLING $1,900.

AT BELLEVILLE YARDMEN BENEFIT FUND CENTRE,

Tickets now on sale - $1.00 per ticket - $9.00 per book of 10 tickets

For information contact Belleville Yardmen Benefit Fund Centre, 22 South Front Street, Belleville, Ont. Phone 613-962-8733.

The Belleville Yardmen Benefit Fund Incorporated is an independent organization not affiliated with any other fund raising group

INCREASE IN SELLER'S PRIZE: 1st Prize and 2nd, $900. 3rd, $700.

Esks Hope To Bury Calgary

By THE CANADIAN PRESS

Calgary Stampeders want to climb out of a hole and Edmonton Eskimos hope to make it deeper.

That will be part of the Western Football Conference scene Monday afternoon when the Eskimos put their 4-1 record on the line against the inconsistent Stampeders in a game at Calgary's McMahon Stadium.

In Regina, the explosive Winnipeg Blue Bombers—who share first place with the Eskimos—will be out to extend their four-game winning streak against Saskatchewan Roughriders, fresh from a two game sweep over the Stampeders.

For Calgary coach Jim Duncan the situation is simple:

"If we're ever to make a recovery, now is the time. If we don't, we'll go further into the hole."

It's the first chance in regular-season play for the Roughriders and Stampeders to test the leaders. And victories would result in a three-way tie for first with Calgary two points behind.

The Bombers and Eskimos have eight points apiece, two more than the Roughriders, with a 3-3 record. The Stampeders have four points on two wins and three defeats, while British Columbia Lions, idle until next Thursday, have two points.

Winnipeg, which won only seven games last year while finishing third, obviously impressed Saskatchewan coach Dave Skrien after the Bombers walloped the Eskimos 49-16 Wednesday.

"They looked unbeatable against Edmonton. They're the best team in the country right now. They did everything right . . . they have vastly improved their defence over last year and they are a better team than last year."

The Bombers lost their opening game 31-7 in Calgary, but came back with wins over the Stampeders, the Lions, Toronto Argonauts and the Eskimos.

Two of the Winnipeg players Saskatchewan will have to control are quarterback Don Jonas, who has passed for 10 of his club's 18 touchdowns, and speedy Mack Herron, with nine touchdowns and the rushing lead in the WFC.

The Bombers' defence, which allowed the second most points in the WFC last season, will have opportunity to prove itself against another high-scoring team, featuring the scrambling of quarterback Ron Lancaster and the running of fullback George Reed.

Considered a major factor in Winnipeg's improved defence is rookie lineback Mike Kuhn from Kansas State, who suffered a pinched nerve against Edmonton and will have to wear a protective collar.

Meanwhile, Calgary fans are expected to see middle linebacker Wayne Harris wearing a similar collar.

The veteran all star, who suffered a chipped neck vertebra in Calgary's last game, isn't listed as a doubtful starter but may not get much action. Defensive end Craig Koinzan could spell Harris with Jim Bond taking over Koinzan's position.

On the sidelines for the Stampeders will be defensive back Frank Andruski, nursing a torn calf muscle. Receiver John Senst could see limited action due to strained knee ligaments.

The Stampeders, defending Grey Cup champions who were last at this time last year, have been taking advantage in recent days of National Football League cuts as the U.S. teams trim their rosters for the 1972 schedule.

Five players are in camp on five-day trials, including offensive lineman Marion Lattimore from Kansas State and Louis Age from South-western Louisiana, running back Fritz Seyferth from the University of Michigan and defensive back Bob Banaugh from Montana State.

Also seeking a position is wide receiver Peter Paliotti from Loyola College who was cut earlier this year by MontrealAlouettes.

For Edmonton, the news is good and bad.

Quarterback Tom Wilkinson, who suffered an ankle injury against the Bombers, is expected to start.

"The way it looks now, Wilkie is going to be all right," said Edmonton coach Ray Jauch.

Wilkinson took over as quarterback when Bruce Lemmerman suffered a separated shoulder in the third game of the season. Lemmerman is expected to be out for another six weeks.

Defensive tackle Rock Perdoni has been placed on Edmonton's 30-day injured list with a pulled groin muscle and will be replaced by veteran Greg Pipes, who was cut earlier.

The Winnipeg-Saskatchewan game will be televised on the CTV western network starting at 2 p.m. CST. The Edmonton-Calgary contest is scheduled for 2:30 p.m. MDT.

Baseball Scoreboard

By THE CANADIAN PRESS

National League

East

	W	L	Pct.	gbl
Pittsburgh	78	46	.629	
Chicago	68	58	.540	11
New York	63	59	.516	14
St. Louis	61	64	.488	17½
Montreal	57	66	.463	20½
Philadelphia	45	80	.360	33½
West				
Cincinnati	79	46	.632	
Houston	73	54	.575	7
Los Angeles	67	58	.535	12
Atlanta	58	70	.453	22½
San Francisco	56	71	.441	24
San Diego	46	79	.358	32

Results Friday

Chicago 14 San Diego 3
Philadelphia 11-5 Atlanta 1-11
St. Louis 5-1 Los Angeles 1-2
Pittsburgh 10 San Francisco 6
Cincinnati 1 Montreal 0
Houston 8 New York 0

Probable Pitchers Today

San Diego (Caldwell 6-7) at Chicago (Pappas 11-7)
Los Angeles (Strahler 0-2) at St. Louis (Durham 2-6)
Philadelphia (Brandon 5-5 and Niebauer 0-2) at Atlanta (Stone 5-10 and McQueen 0-1) 2TN
New York (Strom 0-2) at Houston (Wilson 10-8) N
San Francisco (McDowell 8-7) at Pittsburgh (Briles 12-6) N
Montreal (Torrez 13-9) at Cincinnati (Nolan 14-2) N

Games Sunday

San Francisco at Pittsburgh
San Diego at Chicago
St. Louis at Los Angeles
Philadelphia at Atlanta
Montreal at Cincinnati
New York at Houston

Games Monday

Chicago at New York 2
Philadelphia at Pittsburgh 2
Montreal at St. Louis 2
Atlanta at Houston N
Cincinnati at Los Angeles TN
San Francisco at San Diego N

American League

East

	W	L	Pct.	gbl
Baltimore	68	57	.544	
Detroit	67	59	.532	1½
New York	67	59	.532	1½
Boston	65	58	.528	2
Cleveland	58	67	.464	10
Milwaukee	50	75	.400	18
West				
Oakland	74	51	.592	
Chicago	71	53	.573	2½
Minnesota	62	60	.508	10½
Kansas City	60	64	.484	13½
California	57	68	.456	17
Texas	49	77	.389	25½

Results Friday

Boston 1 Kansas City 0
New York 4 Chicago 0
Minnesota 5 Cleveland 4
Milwaukee 3 Texas 0
Oakland 4 Detroit 1
Baltimore 3 California 2

Probable Pitchers Today

Kansas City (Hedlund 4-6) at Boston (Siebert 10-11)
Chicago (Bradley 13-11) at New York (Kline 14-5)
Cleveland (Dunning 3-2) at Minnesota (Woodson 11-12)
Detroit (Lolich 19-11) at Oakland (Blue 5-7)
Milwaukee (Parsons 9-12) at Texas (Broberg 5-11) N
Baltimore (Palmer 18-6) at California (May 6-10) N

Games Sunday

Detroit at Oakland
Baltimore at California
Cleveland at Minnesota
Milwaukee at Texas
Chicago at New York
Kansas City at Boston

Games Monday

California at Oakland 2
Kansas City at Texas N
Minnesota at Chicago 2
Cleveland at Detroit N
New York at Baltimore N
Boston at Milwaukee 2

Yaz Hurts Drago In Two Ways

By THE ASSOCIATED PRESS

Carl Yastrzemski, who has won the Gold Glove for fielding and the silver bat for hitting, gave Dick Drago the Purple Heart for pitching Friday night.

The Kansas City right-hander lived to tell about it, though, after Yastrzemski's line drive bounced off his face during Boston Red Sox' 1-0 triumph.

"He was fortunate, he got it on the right side of the jaw instead of flush," said Kansas City manager Bob Lemon.

Drago keeled over after catching Yastrzemski's fourth-inning bullet on his follow-through. The crowd moaned while players from both benches rushed to the mound.

It was all right, though. Drago managed to leave the game under his own power while suffering one broken tooth and several others that were loosened.

CARL YASTRZEMSKI

What followed was also painful for Drago. He wound up losing the game as Yastrzemski eventually scored on Rico Petrocelli's single.

Boston's victory kept things interesting in the zany American League East baseball race. The fourth place Red Sox stayed within two games of first-place Baltimore after the Orioles beat California Angels 3-2.

New York Yankees stopped Chicago White Sox 4-0 and moved into a second place tie with Detroit after the Tigers were beaten 4-1 by Oakland Athletics. Both New York and Detroit are 1½ games behind the Orioles.

Elsewhere, Minnesota Twins beat Cleveland Indians 5-4 and Milwaukee Brewers blanked Texas Rangers 3-0.

Yastrzemski, a three-time batting champion and six-time winner of the Gold Glove while playing left field, also distinguished himself as a first baseman Friday night. Having fallen out of favor of late because of a sub-par season, Yastrzemski became Mr. Wonderful again with the Fenway Park fans by pulling off some astounding infield plays.

The big one was when he saved a run by starting a first-to-home double play in the eighth inning when the Royals put them on first and third with none out.

Dave McNally pitched a three-hitter and helped his cause with a bunt single to lead Baltimore over California. McNally's bunt off loser Clyde Wright loaded the bases and the Orioles then scored two runs on a sacrifice fly by Bobby Grich and Tommy Davis' bouncer. Andy Etchebarren's run-scoring single in the Baltimore eighth provided the eventual winning run.

Mel Stottlemyre blanked heavy-hitting Chicago on four hits and Charley Spikes, playing his first big-league game, delivered singles in two New York rallies to pace the Yankee triumph.

Slump-saddled Joe Rudi hit a three-run homer in the third inning and Ken Holtzman notched his first victory in a month as Oakland beat Detroit and increased its American League West margin to 2½ games over the White Sox.

Rod Carew stole home with two out in the last of the 10th inning to give Minnesota its victory over Cleveland and Jim Colborn fired a three-hitter for Milwaukee.

Hard Luck Hurler Wins for Phillies

By THE ASSOCIATED PRESS

Philadelphia's Ken Reynolds and Atlanta's Jimmy Freeman each posted his first victory of the National League baseball season Friday night. The only difference is that Reynolds has been around since the start while Freeman is just up from the minors.

Reynolds, who dropped his first 12 decisions, scattered seven hits in pitching the Phillies to an 11-1 triumph in the first game of a two-night doubleheader.

"With that many runs, you have to win," he said. "If you can't win with that many, you can't win at all."

Then Freeman, a 21-year-old, 6-foot-4, 180 pound left hander, went out and the Braves supplied him with—you guessed it—11 runs for an 11-5 victory in the nightcap, although the youngster surrendered eight and 11 walks.

Elsewhere, Cincinnati Reds edged Montreal Expos 1-0 in 12 innings, Houston Astros blanked New York Mets 8-0, Pittsburgh Pirates outslugged San Francisco Giants 10-6, Chicago Cubs buried San Diego Padres 14-3 and St. Louis Cardinals and Los Angeles Dodgers split a doubleheader, the Cardinals taking the opener 5-1 and the Dodgers winning the nightcap 2-1.

Reynolds served up a home run to Rico Carty in the second inning for Atlanta's only run in the opener, but the Phillies

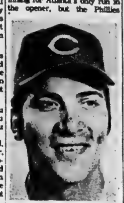

JOHNNY BENCH

pounded Ron Reed and Denny McLain for seven runs in the fourth, including Larry Bowa's bases-loaded triple and a three-run homer by Joe Dis.

Lis also homered in the nightcap, but the Braves countered with a grand slam by Darrell Evans, a three-run shot by Dusty Baker and a solo homer by Jim Breazeale.

"I was very nervous," Freeman confessed. "Couldn't you tell it by all those walks I gave up? That's the wildest I've ever been in my life."

Cincinnati's Ross Grimsley and Clay Carroll matched scoreless innings with Montreal's Bill Stoneman until the 12th, when the Reds broke through for a run on Cesar Geronimo's pinch single, a double by Pete Rose, an intentional walk to Joe Morgan and, after Bobby Tolan forced Geronimo at the plate, Johnny Bench snapped an 0-for-14 slump with a drive off the left field wall for a single.

The Houston-New York game also had scoreless pitching from Dave Roberts and Tom Seaver until the Astros jumped on the New York ace for three runs in the sixth.

Al Oliver and Manny Sanguillen each drove in two runs and Bob Robertson homered to pace Pittsburgh past San Francisco.

Ellie Hendricks drove in four runs with a pair of homers, including a three-run blow as the Cubs scored nine times in the seventh inning n routing San seventh inning in routing San Diego.

Spitz Beaten In 100 Freestyle Heat

MUNICH (CP) — Mark Spitz, winner of five gold medals, was beaten for first time in the Summer Olympic Games when Mike Wenden of Australia bested him today in the heats of the 100-metre freestyle swimming competition.

It could be an omen, for it was Wenden who took the 100 metre freestyle title in Mexico City four years ago with a world record swim, which left Spitz, the favorite, holding only the bronze.

Today, Wenden had the best qualifying time of the 16 entering tonight's semi finals with the final scheduled Sunday.

Wenden was fourth behind Spitz when the American won the 200-metre freestyle gold medal here and the Aussie said later he had misjudged the race in which Spitz set a world record.

Wenden said he had misjudged the race but that it wouldn't happen again in the 100. He won his 100 heat in 52.34 seconds while Spitz, second in 52.46, was third fastest qualifier.

The Canadian team advanced two swimmers to the semi finals. Brian Phillips of Winnipeg and Bob Kasting of Lethbridge, Alta., were second and third in the heat won by American Jerry Heidenreich in 52.78 and qualified. Bruce Robertson of Vancouver, silver medallist in the 100 butterfly, was fifth in his heat and didn't qualify.

Phillips was just off his Canadian record with a time of 53.75 while Kasting clocked 54.07.

Battered Argos Face Als

By THE CANADIAN PRESS

Winless in their first five season games, Toronto Argonauts might be expected to unwind and win a game one of these days, strengthened by the knowledge that things just can't get any worse.

But things do keep getting worse for the Argos and it now appears they would fare better in the Wheelchair Olympics than in an Eastern Football Conference encounter with Montreal Alouettes Monday.

The Argos limp out for a 2 p.m. EDT kickoff in Montreal while Ottawa Roughriders take on the Tiger-Cats at Hamilton at the same time. There is no television coverage scheduled for either game.

Winnipeg is at Saskatchewan and Edmonton at Calgary in Monday's Western Conference action.

The Argos were just getting over their 14-13 loss to the Roughriders in Ottawa Wednesday when defensive end Bruce Bergey had to be taken to hospital and subsequently onto the 30-day injury list.

Bergey played in Ottawa but when he woke up Thursday morning, he had severe chest pains. At hospital, it was discovered he had a hole in one lung.

Head coach Leo Cahill had an instant replacement in John Tanner whom Argos cut Tuesday. The former San Diego Charger is considered an excellent prospect.

Meanwhile, Cahill has to depend on his walking wounded to keep walking.

Chip Barrett, who played Wednesday with a charley horse, will be called on to fill in at Marv Luster's safety position while Luster moves up to fill the middle linebacker spot vacated by Pete Martin.

Martin suffered a dislocated elbow in Ottawa and will miss his first game since joining the Argos in 1965.

Elsewhere, defensive end Jim Corrigall continues to play although he hasn't stopped limping since he suffered an ankle injury in the pre-season all-star game and offensive end Tony Moro is still catching passes with his two cracked ribs.

And looking after all those injuries is trainer Mert Prophet who himself suffered a pulled muscle running out to aid a fallen player at Ottawa.

Placekicker Ivan MacMillan is likely to be back in action after punter Zenon Andrusyshyn, doubling as placekicker, missed a convert and two field goals against Ottawa.

MacMillan was cut earlier in the season but came back Wednesday for a five-day trial.

The Alouettes, meanwhile, will be looking for their third win of the season and their second over Argos. The Als won the opener in Toronto 19-8.

And unlike that first game when Jim Chasey, now with the Argos, and Sonny Wade blew hot and cold, the Als now have National Football League veteran George Mira at quarterback.

Sports Calendar

COMMERCIAL SOFTBALL PLAY-OFFS

MONDAY — Quinte Hotel vs Rollins, 7 pm; Howard and Roberts vs Devolin, 8.15 pm.

THURSDAY — Rollins vs Quinte 7 pm; Devolin vs Howard and Roberts, 8.15 pm.

INDUSTRIAL SOFTBALL

TUESDAY — Mead Johnson vs CNR at Prince Charles, 8.15 p.m.

OBA PLAYDOWNS

TODAY — PEEWEE — Belleville Conductors and Brakemen peewees at Sudbury, 4 p.m. (2nd game in best of three series, Belleville leads 1-0).

GAS HOUSE HOCKEY LEAGUE

General meeting, Thursday, 7.30, Rec. Centre.

TRAP AND GUN CLUB

Regular weekly shoots Wednesday, 6 pm., and Sunday, 10 am., at the Wallbridge Road clubhouse.

BAY OF QUINTE SOCCER CUP PLAY

WEDNESDAY, SEPT 6 — Whitley Insurance at Brewers, 6 p.m.

THURSDAY, Sept 7 — United at CFB Trenton, 6 p.m. Trenton Challenge Cup semi-finals.

WOMEN'S SOFTBALL

MONDAY — BYBF vs Cozy Grill (Cheese Producers), 6 pm.

OASA SOFTBALL

SQUIRTS — TODAY — Mead Johnson Squirts at Oshawa, 2 pm. Second game of zone finals.

TODAY — Intermediate A - Kemptville vs Rollins Construction (Alemite), 8 p.m.

OBA PLAYDOWNS

TODAY — PEEWEE C — Thurlow-Cannifton Merchants vs Fenwick (Fenwick, Thurlow leads best of three final series 1-0).

WELLINGTON HOCKEY REGISTRATION

Registration for minor hockey in Wellington on Wednesday, September 13, 7 - 9 pm; Wednesday, September 20, 7 - 9 pm; Saturday, September 23, 9 - 12 am., Wellington Library (downstairs).

QUINTE HOCKEY LEAGUE

WEDNESDAY, Sept. 6 — Organizational meeting at Belleville Memorial Arena.

THURLOW MINOR BASEBALL

TODAY — Thurlow Plane's Concrete at Hagersville, 1 pm.

SUNDAY — Hagersville vs Thurlow Plane's Concrete at Harmony, 2 pm.

KINGSTON SOCCER

TODAY — Botafogo vs Lino's Pizzeria at OSD, 4 pm.

BELLEVILLE MINOR HOCKEY REGISTRATION

Registration for all divisions in minor hockey September 8 and 13 from 6 p.m. to 9 p.m. and September 9 and 16 from 9 a.m. to noon at Memorial Arena (Fee $6, family $12).

Rollins Rolling Tonight

A pair of local teams carry the edge into the Ontario Amateur Softball Association zone finals today, an edge they don't want to lose.

Rollins Construction bring a one game lead home to the Alemite tonight when they battle Kemptville in the Intermediate A zone championship. The local Commercial Softball League pennant winners won the first game in the best of three series 5-4 in Kemptville and are hoping to wrap the series up in tonight's 8 p.m. contest.

The Mead Johnson squirts get an earlier shot at wrapping up their zone finals when they travel to Oshawa for a 2 p.m. encounter. Belleville also leads this best of three series 1-0 on the strength of last week's 11-1 victory at home.

Old Pacer Meets New

Old meets new when Frontenac Downs enters its 14th day of racing Sunday afternoon, but when the old is Earlylakes John the youngsters will have a long wait before they break into the winners' circle.

The 11 - year - old John is the holder of most track records in Eastern Ontario including Belleville and Kingston but the Earl Lake owned pacer will be facing stiff competition from Zorro Grattan who captured last week's featured race in 2:06.

Other entries for the featured ninth are Rebel Roan, Skippy Rush, Prima Mindy and Chris Zone.

Post time is 1:45.

POLLUTION
MEAN
DIRTY FILTERS
Care for your air - do your share
Belleville Auto Electric

Made To Measure
TROUSERS
and
LADIES' SLACKS
Professionally made on the premises by Mr. Ali, The Tailor.
Located at
BURKE'S of Belleville
Belleville Plaza 962-4543

British Girl Leads Pentathlon

MUNICH (CP) — Mary Peters of Britain heaved the shot 53 feet 1¾ inches today to take the lead after two events of the Olympic women's pentathlon.

The veteran international campaigner opened the two-day competition by running the 100-metre hurdles in 13.53 seconds, the second-best time among the 30 contestants, and had a two-event total of 1,920 points to 1,879 for Burglinde Pollak of East Germany, the runner-up.

Diane Jonas of Saskatoon was 10th with 1,670 and Debbie Van Kiekebelt of Toronto 15th with 1,607 as the girls moved on to the high jump in the two-day competition.

Miss Van Kiekebelt, the 1971 Pan-American Games champion, ranked 19th in the hurdles and 12th in the shot. The latter event pulled Miss Jones up in the standings as she produced the fourth-best throw in the field after placing 26th in the hurdles.

The event ends Sunday with the long jump and 200 metres.

Seniors Lose Round

The Belleville Quintes lost a round Friday night but they're hoping the fight is far from over.

The Senior A hockey entry failed in their bid to lure Oakville's Ken Knapton into the confines of the Memorial Arena when he announced his signing with the Kingston Aces last night.

Knapton was an 18 goal scorer for the Oaks last season and would have been a on and would have been a valuable addition to the building Quintes.

"We would have liked to have had him," commented team spokesman Lionel Botly. "But we still have a line on a few other prospects."

BELLEVILLE
MINOR SOCCER ASSOCIATION
ANNUAL
GENERAL MEETING
SUN., SEPT. 10th – 8.00 P.M.
GOLDEN MILE RESTAURANT
216 NORTH FRONT STREET

Picton Boat Races Sunday

If you are planning a leisurely sail through the waters of the Bay of Quinte this weekend be alert when you enter Long Reach.

Long Reach will be the setting for the Gold Cup boat races Sunday afternoon at 1 p.m. The races for inboard motors only will be drawing competitors from across Ontario in the day long event.

TOOL AND
EQUIPMENT
RENTALS
QUINTE RENT-ALLS
17 S. Pinnacle St. 962-9456

PROFESSIONAL
RUG, FURNITURE &
DRAPERY CLEANING
FOR YOUR HOME OR OFFICE
PHONE 392-3556
SPOTLESS
CLEANERS
76 ELGIN ST. - TRENTON - 392-3556
"Serving The Quinte Area For 20 Years"

CORPORATION OF THE CITY OF BELLEVILLE
GARBAGE NOTICE
Householders who would normally place their garbage for collection on Monday, September 4th, 1972 are reminded that, in accordance with the City of Belleville Garbage Collection contractor, there will be no collection made on that day, it being the statutory holiday known as "Labor Day".
Garbage and refuse should be retained and placed for collection on the next normal collection day, by householders so affected.

There's a plan that can solve more than just your money worries.
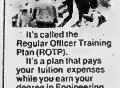
It's called the Regular Officer Training Plan (ROTP).
It's a plan that pays your tuition expenses while you earn your degree in Engineering, Sciences, Or Arts.
It's a plan that solves your summer employment problems by paying you every summer while you train to become an officer.
It's a plan that guarantees you an interesting, well-paying career when you graduate. As a commissioned officer in the Canadian Armed Forces.
It's a plan that gives you 30 days paid vacation each year.
Consider ROTP. Contact your local Canadian Forces Recruiting and Selection Unit at:
Belleville
Quinte Hotel
5 Sept. 1972
From 12:30 till
6:30 p.m.
THE CANADIAN ARMED FORCES

TV ENTERTAINMENT

- The $100,000 Prix d'Ete will be shown today at 4 p.m. on channels (6) (11) (12)
- Tonight marks the beginning of the fabled international hockey series between the best of Russia and North America. To be seen on channels (9) (10) (11) (12) beginning at 8 p.m.
- The political suspense thriller "Z" comes to channel (6) tonight at 9 p.m.

SATURDAY

2.00—Baseball Pre Game Show (7) (8)
Summer Olympics (6) (11) (13)
Women's Classic Bowling (4)
MOVIE: "Journey to the Seventh Planet" (10)
2.15—Baseball (7) (8)
2.30—Wrestling (9)
3.00—Opportunity Line (11)
3.30—U.S. Open Preview (4)
I Love Lucy (10)
Golf Tournament (13)
National Roller League (9)
4.00—Horse Race (6) (11) (12)
Open Tennis Championships (4) (10) (7)
4.30—Prince of Wales Stakes (9)
5.00—Bugs Bunny (6) (11) (12)
Summer Olympics (13)
It Takes a Thief (8)
Wide World of Sports (9)
6.00—News (4) (10)
Corner Bar (7)
Update (6)
Please Sir (8)
Gospel Echoes (11)
6.15—Conversation (10)
6.30—News (8) (7) (4) (10) (9) (11)
One More Time (6)
7.00—Life Around Us (4)
Medal Seekers (6)
News (13)
Lawrence Welk (8) (7)
Rollin' on the River (9)
Hee Haw (10)
7.30—Doctor in the House (4)
David Frost Revue (6)
8.00—NBC Comedy Theatre (8)
International World Series of Hockey (9) (10) (11) (12)
All in the Family (4) (7)
Summer Olympics (6) (13)
8.30—Mary Tyler Moore (4) (7)
9.00—Pro Football (4) (7)
MOVIE: "Z" (6)
MOVIE: "Banacek" (8)
10.00—ABC News Special (13)
10.30—Pro Football (10)
TBA (11)
Summer Olympics (13)
Rollin' on the River (13)
11.00—News (7) (6) (8) (11) (13)
11.15—Toronto Tonight (6)
MOVIE: "Oceans 11" (13)
11.20—News (11) (12)
11.30—MOVIE: "Triangle" (6)
CTV News (9)
11.45—MOVIE: "Alexander the Great" (8)
11.45—MOVIE: "The Day the Earth Stood Still" (11)
News (7)
11.50—MOVIE: (7)
News (6)
MOVIE: "The Party" (12)
12.00—News (4) (10)
National Roller League (9)
12.15—MOVIE: "Kongo" (10)
12.30—MOVIE: "Keraki" (4)
1.00—MOVIE: "Hud" (9)
1.30—MOVIE: "Sierra" (4)
2.10—MOVIE: "Walk Softly Stranger" (6)

- See Pearson's rise to leadership in the Liberal party tonight in the 60 minute documentary, The Tenth Decade. To be seen on channels (6) (11) (12) at 10 p.m.
- See Leonardo da Vinci in his most tortured and finest hours tonight as a friend dies from his aerial bomb and the unveiling of the Mona Lisa. To be seen on channels (4) (10) at 9.30 p.m.

SUNDAY

2.00—World We Live In (6) (13)
Pro Football (13)
MOVIE: "Anna and the King of Siam" (9)
MOVIE: "Titanic" (11)
2.30—Summer Olympics (6) (13)
Senator James Buckley (8)
I Love Lucy (10)
3.00—MOVIE: "The Great Missouri Raid" (4)
MOVIE: "Reach for Glory" (8)
MOVIE: "Apache Uprising" (10)
4.00—Sunday Best (6) (11) (12)
4.30—Summer Olympics (13)
Washington Debates for the '70s (8)
Edith Serei (9)
5.00—Music to See (6) (11) (12)
Kid Talk (4) (10)
Untamed World (9)
5.30—Juvenile Jury (4)
Audubon Wildlife Theatre (6) (11)
Soul Street (8)
Football Fever (9)
Animal World (10)
Irish Rovers (12)
6.00—Campaign '72 (4) (10)
World of Disney (6) (11) (12)
News (8)
Amazing World of Kreskin (9)
National Automotive Trouble Quiz (13)
6.30—NBC News Special (8)
World Beat (9)
7.00—Rovers (6) (11) (12)
News (4)
7.00—News (9)
Wild Kingdom (8)
Room 222 (9)
What's My Line (10)
7.30—World of Disney (8)
Bless This House (6) (11) (12)
MOVIE: "Enter Laughing" (4) (10)
Mod Squad (9)
News Conference (13)
8.00—Justice (6) (11) (12)
8.30—Father on Trial (8)
Doris Day (9)
9.00—Bonanza (8)
Summer Olympics (6) (11) (12) (13)
End Game (9)
9.30—Life of Leonardo da Vinci (4) (10)
10.00—Truth Decade (6) (11) (12)
Bold Ones (8)
Mannix (9)
10.30—By The People (4)
Jerry Lewis Telethon (10)
11.00—News (4) (7) (8) (9) (11) (12) (13)
11.15—MOVIE: "PT 109" (13)
11.20—News (6) (11) (12)
11.30—MOVIE: "Just For You" (4)
Pro Football (7)
Johnny Carson (8)
11.40—MOVIE: "The Painted Veil" (6)
Under Attack (12)
11.45—Question Period (9)
MOVIE: "A Farewell to Arms" (11)
1.15—MOVIE: "How to be Very Very Popular" (4)
1.30—Telethon (10)
2.30—Telethon (8)

MONDAY

6.00—News (4) (7) (8) (10) (12)
Green Acres (6)
Beat the Clock (9)
Andy Griffith (11)
6.30—News (6) (7) (8) (9) (10) (11) (13)
Bonanza (12)
7.00—MOVIE: "River of Gold" (9)
To Tell the Truth (8)
News (4)
Truth or Consequences (10)
National Geographic (13)
Family Affair (11)
7.30—Partners (11)
Felony Squad (4)
Truth or Consequences (4)
What's My Line (10)
Five Years in the the Life (9) (12)
8.00—Summer Olympics (13)
Baseball (8)
Canada - Russia Hockey (9) (10) (11) (12)
Gunsmoke (4)
8.30—Here Called Nijinsky (8)
9.00—Here's Lucy (4)
9.30—Pig and Whistle (9)
Doris Day (4)
10.00—Cade's County (4)
Ironside (9)
10.30—Summer Olympics (6) (11) (12)
TBA (10)
11.00—News (4) (6) (7) (8) (9) (10) (11) (12) (13)
11.30—Dick Cavett (4)
Toronto Tonight (6)
Johnny Carson (8)
MOVIE: "Rampage" (13)
MOVIE: "Cattle King" (10)
11.45—MOVIE: "Night Train for Inverness" (11)
11.50—MOVIE: "The Third Day" (12)
12.00—MOVIE: "Nothing But The Best" (6)
MOVIE: "Madame X" (9)
1.00—MOVIE: "The Canadians" (4)

Crossword
by THOMAS JOSEPH

ACROSS
1. Fencing cry
5. "Sergeant York" Oscar winner
11. Anton, inland
12. 1808 Hyperpasto victory site
13. City in Texas
14. Closed
15. Spire ornament
16. Rome's — Veneto
17. — bad it!
18. Street sign (2 wds.)
20. Scottish river
21. Suffix for under or duck
22. — out (distribute)
23. Shool
24. Corner on the diamond
25. Vox populi sampling
26. Venetian adventurer
27. Friend (Fr.)
28. Skunk
31. Flee
32. Furrow
33. Stevedores union (abbr.)
34. Notwithstanding
36. Wellbeing
37. Fencing position
38. Little Harriet
39. Deserved
40. Coloring expert

DOWN
1. Did a lumberjack's job
2. Expectant
3. Parvenu (2 wds.)
4. In the past
5. Cover
6. Mountain nymph
7. Wood sorrel
8. Upper crust (2 wds.)
9. Glorify
10. Cheap whiskey (hyph. wd.)
18. Air passage
19. Part of a telephone
22. Boy
23. Its capital is Mogadishu
24. Rock
25. Sense of taste
26. Suffused
28. Comedian Roger
29. Winged
32. Ankle-length robe
35. Sea eagle
36. Espouse

Yesterday's Answer

A	D	A	M			B	E	G	I	M
S	O	F	A		A	L	L	O	N	E
S	O	F	T		L	O	L	I	T	A
T	R	A		S	A	K		N	U	N
		I	R	E	N	E		G	I	D
	C	R	I	E	S		T	O	T	E
B	R	O	O	K		D	I	N	E	R
L	E	F	T		C	A	R	E	D	
E	O	H		S	O	L	E	S		
N	E	O		E	N	E		D	O	M
I	N	N	A	T	E		H	U	G	E
S	C	O	T	T	I		E	T	R	E
H	E	R	E	O	N		N	Y	E	T

DAILY CRYPTOQUOTE — Here's how to work it:

AXYDLBAAXR
is LONGFELLOW

One letter simply stands for another. In this sample A is used for the three L's, X for the two O's, etc. Single letters, apostrophes, the length and formation of the words are all hints. Each day the code letters are different.

CRYPTOQUOTES

GI KYJQ OEUEOGNK NY EOPJGQE AEE YJNEMQGUUEX KYJQ OEUEOGNK NY ZMDYK KYJ EQE YM NAE LEK NY NAE EOQEU AZEU.—C. SJOB

Yesterday's Cryptoquote: WE BELIEVE AT ONCE IN EVIL, WE ONLY BELIEVE IN GOOD UPON REFLECTION. IS THIS NOT SAD?—MADAME DOROTHEE DELUZY

(© 1972 King Features Syndicate, Inc.)

Contract Bridge

By B. Jay Becker

(Top Record-Holder in Masters' Individual Championship Play)

Accentuate the Positive

North dealer.
Both sides vulnerable.

NORTH
♠6 5 3
♥A K Q 10 6
♦J 7 2
♣A K

WEST
♠A 10
♥9 8
♦A K Q 10 8 3
♣7 4 3

EAST
♠J
♥J 7 4 3 2
♦9 5
♣Q 10 8 6 5

SOUTH
♠K Q 9 8 7 4 2
♥5
♦6 4
♣J 9 2

The bidding:

North	East	South	West
1 ♥	Pass	1 ♠	2 ♦
3 ♥	Pass	3 ♠	Pass
4 ♠			

Opening lead — king of diamonds.

A defender sees only his own cards and dummy's, but he should always be busy as a beaver constructing and reconstructing declarer's hand so that he can deal with it in the most effective manner.

One basic rule of defense is that you don't credit declarer with a hand that allows him to make the contract.

On the contrary, you try to imagine hands he may have that allow you to stop the contract. The imaginary hands may seem farfetched, but, even so, it is better to think in a positive manner that permits defeat of the contract than to think in a negative manner that amounts to conceding the contract.

Here is a typice case. Assume you're West, defending against four spades. You cash the king of diamonds and continue with the queen as everyone follows suit.

In the light of dummy's highly impressive hearts and clubs, you realize you can't defeat the contact unless your side can win two trump tricks. All your thinking at this point is therefore devoted to conjuring up hands South can hold — particularly his trump holding — that will permit the contract to be defeated.

Instead of thinking directly in terms of South's possible trump holdings, it is considerably easier to think of East's possible trump holdings. Some of them will lead to defeat of the contract, provided you get the greatest mileage possible out of the trumps you have.

The proper play at trick three is a low diamond. This play will be effective if East ruffs high with any of these four trump holdings: Q-x, J-x, singleton queen, or singleton jack. In all these cases you make two trump tricks with the A-10, instead of only one, because your partner's ruff promotes your ten into an extra trump trick.

Film of Soldiers

TORONTO (CP) — The Red Chevrons, members of the first Canadian Army divison to see action overseas in the First World War—the name came from red, inverted V-shaped insignia—will live on in a documentary film created by a group of young people to whom the 1914-18 war is distant history. "The story of the Red Chevrons has been forgotten or never known by most people outside military circles," said Robin Bell, 22, one of nine people putting the film together under a $14,000 federal Opportunities for Youth grant.

To Your Good Health

Rest Best Remedy For Water on Knee

By GEORGE C. THOSTESON, MD

Dear Dr. Thosteson: I am a girl, 14, and have water on the knee. All the doctor said was to wear an elastic bandage and no sport, but I can't stop playing in sports. I'm a growing girl.—T.R.

Dear Doctor: My husband is on his knees constantly due to his type of work and has developed a bag below his knee cap. He says if he has it drained or whatever the procedure is, it will leave him with a stiff leg. He won't see a doctor as he says the doctor will only tell him to stay off it.—Mrs. A.A.

Call it water on the knee, or call it housemaid's knee, or call it bursitis, it's all part of the same ailment, bursitis of the knee.

There's a sac of fluid just below the knee cap. (Similar protective sacs are in other joints). Injury or excessive pressure can irritate a sac or bursa, and excess fluid gathers inside the sac as a result.

Miss T. R. obviously doesn't realize how lucky she is—she has a chance to get her problem under control before it does too much damage. It is ridiculous to say that she can't give up sports for a time.

Mr. A's situation is a good deal rougher because of his work. Long-continued kneeling undoubtedly caused his trouble. Housemaids, working on their knees, used to develop it so often that such bursitis was called housemaid's knee.

Mr. A. most certainly should see a doctor for treatment. True, the doctor without question will tell him to stay off his knees, and if he won't do so, the doctor can't make him. But even so, there is a prospect that the doctor can do something to help him.

I would suggest, first of all, though, that Mr. A. try to find some way to do his work without keeping the pressure on those damaged knees. Perhaps there's a way to shift the pressure: perhaps some sort of bulky pads will help.

Sometimes injection of hydrocortisone arrests the disease process, although the long-term outlook isn't good unless the basic cause—pressure— can be avoided. Extensive effusion (fluid formation) may require drainage through a hollow needle. This is usually followed by use of a compression bandage —a tight, firm bandage.

Withdrawing fluid does not leave a patient "with a stiff leg," but bursitis, left untreated, can result in the formation of adhesions and a stiff knee.

I urge Mr. A. (or anyone with bursitis) to get treatment and, besides, use all possible ingenuity to keep pressure off the area.

For Miss T. R., I suggest that she stop insisting that she can't do as the doctor told her. She should wear the recommended knee support, avoid sports temporarily, and apply heat which will help the healing process. Giving up sports for the time being is a lot better than risking ruin of the knee for life.

Dear Dr. Thosteson: Is it true that a woman cannot get gout if she is still menstruating?—R.S.

No, not true—although gout is several times more prevalent in men than in women. Reason not known.

Dear Dr. Thosteson: Is it permissible for a diabetic to take a juice glass of unsweetened prune juice each morning before breakfast? I am 66 and become constipated if I don't. I keep my blood sugar normal through diet.—A.B.

Your last sentence makes it permissible for you. Prune juice is an excellent mild laxative, but prunes—even unsweetened —are high in sugar content. A quarter cup of unsweetened juice is equivalent to one fruit exchange; two prunes are equal to one fruit exchange. It is important to keep your sugar level controlled, but as long as you can do so, the prune juice is all right for you.

Lifts Material

TORONTO (CP) — The new Canadian pop music magazine Rainbow has signed a contract with Disc magazine of England for exclusive North American lifting rights to all editorial material in the British magazine. Rainbow editor Martin Melhuish said the deal is the first in a series of base-broadening moves to put Rainbow in a position to give complete international coverage to the North American market by the fall, still keeping the Canadian music scene in a prominent position as far as coverage is concerned.

RADIO

CJBQ — BELLEVILLE

AM - 800

SATURDAY

6.04—Up with the Sun with Tom Hoskings - an early morning show with the "Birthday Club" at 8.15 a.m.
10.00—Town and Country Show with Dick Lovering - special guest artist - Stompin' Tom Connors.
12.30—Team Canada Training Camp Report.
2.00—The Top 40 Pop Hits.
5.30—1972 Summer Olympic Wrap Up from Munich, Germany.
6.00—News and Weather.
6.30—Team Canada Training Camp Report.
6.35—Interlude.
8.00—Canada-Russia Hockey - First Game in Series from Montreal.
11.03—The Bush and the Salon.

SUNDAY

7.30—Sunday Morning Melodies - Religious Music.
10.30—Promenade - Martial Music.
11.00—Church Service from King Street United Church.
12.00—Etchings in Black and White with Jimmy Correll.
1.10—Sunday Matinee with Art Watkins.
1.45—Gold Cup Regatta Report from Picton.
2.00—Expo Baseball - Montreal at Cincinnati.
5.10—Cross Country Check Up.
6.30—Summer Olympic Report from Munich, Germany.
7.03—Jazz Canadians.
7.30—Celebration.
8.03—Sunday and Friends - Wayne Grigsby hosts this mini-documentary, music and interview show.
9.30—I'm Sorry I'll Read That Again.
10.30—Sunday Theatre.

MONDAY

6.04—Up With The Sun with Tom Hoskings - an early morning show with the "Birthday Club" at 8.15 a.m. and the "Pet Clinic" at 9.30 a.m.
10.00—What Do You Think? with moderator Milt Johnston - Special guest Ian Reilly - prominent local labor leader.
12.00—Luncheon Interlude.
1.00—Town and Country Show with Harold Tompkins - The Top 40 Country and Western hits.
1.45—Argo Football - Toronto at Montreal.
3.30—Drive Home Show with Peter Thompson - "Pet Clinic" at 5.00 p.m.
6.00—The Six O'Clock Report - a complete round up of news, weather, sports and the closing markets.
6.30—Summer Olympic Report.
7.00—The Top 40 Show.
8.03—Canada - Russia Exhibition Hockey Game.
10.30—CBC National News.
11.10—Town and Country Show with Harold Tompkins.

FM - 97.1 m/c

SATURDAY

10.00—Holland Calling.
11.00—Hawaii Calls.
11.30—Let's Swap Pop.
12.00—Local fm Music.
1.30—Family Favorites.
2.00—Opera Time.
4.03—The Scene.
7.03—The Entertainers.
9.27—Music As You Like It - Classical music as performed by the Great Masters.

SUNDAY

7.30—Sunday Morning Melodies.
10.30—Promenade.
11.03—Gilmour's Albums.
1.10—Sunday Matinee.
2.03—Remember When.
5.10—Matinee with Art Watkins.
7.30—Music As You Like It Classical music as performed by the Great Masters.

MONDAY

9.00—The World at Nine.
9.13—This Country in the Morning.
12.00—Luncheon Interlude.
2.03—My Word.
2.30—Holiday - Final Edition.
3.03—Off the Record.
4.05—Matinee with Art Watkins.
6.00—News World at Six.
8.00—As It Happens.
9.27—Music As You Like It - Classical music as performed by the Great Masters.

HEAR . . . THE CANADA — RUSSIA HOCKEY GAMES ON CJBQ — RADIO — 800

FLYING IS FUN! Add a NEW DIMENSION TO YOUR LIFE!
LEARN TO FLY! AT THE PRINCE EDWARD FLYING CLUB, Picton
A new ground school class will be starting at the Airport Sept. 5th, 7:30 p.m.
PLEASE CALL FOR INFORMATION 476-2874

EXTERIOR ACCENT LIGHTING
To beautify your home at night - discourage vandals.
Onkle ELECTRIC LIMITED
334 Pinnacle St 962-5321
— FREE PARKING —

FORMAL RENTALS
Boys' Sizes from 2½ years Oversize to 52
Boyle's
Belleville Plaza 962-6543

THE ONTARIO REAL ESTATE ASSOCIATION
IN CO-OPERATION WITH
LOYALIST COLLEGE
is offering the following courses in Real Estate this fall

AN INTRODUCTION TO REAL ESTATE
This is a 90-hour course designed to give the student a good basic knowledge of real estate practice with emphasis on the residential field, and is the academic requirement for registration as a real estate salesman in Ontario. Fee: $60.00 including O.R.E.A. Examination. Classes 7 to 10 p.m. Tuesday and Thursday commencing September 26 for 15 weeks.

PRINCIPLES OF ECONOMICS
This is an intensive 45-hour course in economic concepts, with strong emphasis upon national income determination, and monetary policy, and also covering national output, income distribution, and international trade. Fee: $45.00. Classes 6:30 to 9:30 p.m. Monday commencing September 25 for 15 weeks.

BROKERAGE FROM A SALES VIEWPOINT
Is an in depth study of the real estate business from a salesman's viewpoint. It will survey the salesman's responsibilities in the real estate transaction, including advertising, financing, knowledge of municipal regulations and zoning by-laws, and it will combine both theory and practice. Fee $50.00 including O.R.E.A. examination. Classes 9 a.m. to 5 p.m. each Tuesday commencing October 17 for 5 weeks.

For further information call:
Hugh O'Neil of Fraser & O'Neil or Loyalist College
392-9224 or 962-3418 962-7722

Grand Opening TED'S PIZZERIA
224 COLEMAN ST. BELLEVILLE
PHONES: 968-3056 OR 968-5197
SATURDAY, SEPT. 2nd
Opening Special!!
3 DAYS ONLY! SAT., SUN. & MON. SEPTEMBER 2-3-4
PURCHASE A SMALL PIZZA GET A FREE FAMILY SIZE PEPSI-COLA
PURCHASE A MEDIUM, LARGE OR EXTRA LARGE PIZZA GET TWO FAMILY SIZE PEPSI-COLA
OUR FAMOUS PIZZAS ARE HOME-MADE FROM START TO FINISH
FREE — FAST DELIVERY
OPEN 7 DAYS EVERY WEEK
HOURS: 11 A.M. TO 2 A.M.
FREE PARKING — DINING ROOM

FUN! SPEED THRILLS

MOTORCYCLES
DRAGS
DEMOLITION

Saturday, Sept. 2 practice
Sunday Competition.
Rain Date Monday
Special Introductory Price:
Adults: $2.
KIDDIES FREE

INTERNATIONAL SPEEDWAY
SHANNONVILLE LIMITED
12 MILES EAST BELLEVILLE ON HWY. No. 2

Hull Restrained By Court Order

CHICAGO (AP) — A federal judge extended Friday a temporary restraining order banning Bobby Hull, former star for Chicago Black Hawks, from publicizing his new club, Winnipeg Jets of the World Hockey Association.

The ruling by Judge Philip Tone extended for 10 days a previous order issued Aug. 24 in U.S. district court prohibiting Hull until Sept. 4 from attending the Jets' training camp or "representing himself as anything other than a Chicago Black Hawk player."

The restraining order extension is academic regarding attending the Jet training camp since the WHA has set an Oct. 1 date for former National Hockey League players to report to teams of the new league.

Judge William Lynch of U.S. district court will rule Sept. 15 on whether a previous Black Hawk suit against Hull and a counter-suit against the Black Hawks and the NHL by Hull should be tried in federal or state court.

The case centres on the legality of Hull's departure from the Black Hawks to the Jets while still under contract to the Hawks.

Hull was ordered to appear in court Sept. 15, furnishing the contract he signed with the Jets on June 27 for a reported $2 million. Hull's current Hawk contract expires Sept. 30 and his Jet contract begins Oct. 1.

The Black Hawks open NHL training Sept. 11 at Chicago but it was not clear at Friday's court hearing whether Hull would be forced to attend the Hawk camp.

Hull's counter-suit charges the Black Hawks and the NHL with violation of a U.S. anti-trust act in connection with the NHL's reserve clause in player contracts.

Russians Respect Orr's Ability

MONTREAL (CP) — Bobby Orr walked through the Forum during the Russian hockey team's workout Friday and one might have thought it was the second coming.

Not only were the patrons trying to get the young Boston Bruins superstar's autograph, it seems the entire Soviet club held Orr in awe.

Anatoly Davidenko, a former player in Russia and now chief economist of the Soviet trade mission here, accepted an invitation to meet Orr, recuperating from surgery to his left knee.

Davidenko, approaching the National Hockey League's most valuable player the last three years, was stopped by Russian player Vladimir Petrov.

"Psst, Anatoly," whispered Petrov. "How about Orr's autograph."

When Davidenko met Orr, he produced a dozen cards from the Russian players who wanted an autograph of the 24-year old native of Barry Sound, Ont.

As the Russian economist returned the autographs to the visiting Soviet players it appeared as if someone had handed them a sample from the Moscow mint and Davidenko was hard pressed to keep one for himself.

Islanders Sign Four To NHL Contracts

UNIONDALE, N.Y. (CP) — The signing of four Canadian amateur hockey players, Richard Grenier, Derek Kuntz, Donn McLaughlin and Ron Smith, was announced today by New York Islanders.

The National Hockey League expansion club had selected Smith fourth and Grenier fifth among its picks the mid-summer amateur draft.

Grenier is a centre from Verdun Maple Leafs, Kuntz a left winger from Medicine Hat Tigers, McLaughlin a left winger from Brandon Wheat Kings, and Ron Smith a defenceman from Cornwall Royals.

Theatre Feature Times

AT THE PARK — In Color — Showing for the last times this evening, a New Western Adventure and the funniest you have seen for a very long time, "They Call Me Trinity". Also showing "Vanishing Point", this is a very exciting movie. Show time 6:30. Last complete show 8:15. Adult entertainment. Starting Sunday. Two movies strictly for mature adults. "Marcy". You hear the whispers. You see the truth about "Marcy". Also showing "The Games Men Play". Show time Sunday, Monday and Tuesday 7:00. Last complete show 8:15. Restricted to persons 18 years of age and over.

Dynes Hold Top Spot

EDMONTON (CP). — Three-way scraps for a foothold in the semi finals were sparking most of the interest Friday night after two days of play in the Canadian senior A men's softball championship.

Richmond Hill Dynes from Ontario, defending national and world champions, were in first place in A section play with four wins in four starts while Saint John Alpines from New Brunswick were in the same position in the B section.

Nova Scotia, with three wins and one loss, was trailing Ontario in the A section and just behind it, with one win each in three games, were British Columbia, the Northwest Territories and the host team from Edmonton.

Grouped behind New Brunswick, with 2-1 records, were Saskatchewan, Manitoba and Quebec and, with only the two top teams in each division getting into the semi-finals Sunday, the battle was expected to be fiercer than ever today.

Newfoundland brought up the tail in the A section with three straight losses while Prince Edward Island was fourth in the B section with a 1-2 record. Alberta was 0-3 and the Yukon squad was a lowly 0-4.

Ontario, Nova Scotia and New Brunswick all were double winners Friday. Ontario blanked Newfoundland 8-0 and beat the N.W.T. 6-2. Nova Scotia nipped Edmonton 2-1 and Newfoundland 1-0 and New Brunswick downed Saskatchewan 2-0 and the Yukon 10-8.

In the other four games, Quebec blanked P.E.I. 2-0, Edmonton beat B.C. 5-3, Manitoba thumped the Yukon 4-0 and Saskatchewan edged Alberta 2-1.

Quinte Mall Cinemas
in the new QUINTE MALL SHOPPING CENTRE

LEE MARVIN & GENE HACKMAN ACADEMY AWARD WINNER

TOGETHER THEY'RE MURDER
—SHOWS— 7.05 - 9.10
"PRIME CUT"
A CINEMA CENTER FILMS PRESENTATION
A NATIONAL GENERAL PICTURES RELEASE
PANAVISION • TECHNICOLOR
NOW PLAYING Cinema 1

An Arthur P. Jacobs Production in association with Rollins-Joffe Productions
"PLAY IT AGAIN, SAM"
A Herbert Ross Film
WOODY ALLEN DIANE KEATON TONY ROBERTS JERRY LACY and SUSAN ANSPACH JENNIFER SALT
Adult Entertainment Shows 7.00 - 9.10
Now Showing 7:00 - 9:00 Cinema 2
NIGHTLY FROM 7 P.M. including SUNDAYS
PHONE 968-7285 UNLIMITED FREE PARKING

HALL FOR RENT
ROYAL CANADIAN LEGION
BELLEVILLE
For Weddings, Banquets or Meetings. Catering privileges and/or Bar.
Dial 962-2643 For Details

WEDNESDAY THURSDAY FRIDAY & SATURDAY
WALT DISNEY PRODUCTIONS' The Biscuit Eater
DOUBLE THE DISNEY DOUBLE THE FUN!
PLUS WALT DISNEY'S "THE LIVING DESERT"
OPENS AT 8:00 SHOWS START AT DUSK
CHILDREN UNDER 12 ADMITTED FREE!
MUSTANG DRIVE-IN • PICTON
COUNTY ROAD No. ONE BLOOMFIELD • 393-2906
5 ALL-TIME, ALL-COLOR, HORROR CLASSICS!
SUNDAY! 5 FEATURE DUSK-TO-DAWN MARATHON HORROR-RAMA!
1 THE MAD ROOM STELLA STEVENS SHELLEY WINTERS
2 HORROR OF THE BLOOD MONSTERS
3 WHAT WAS THE TERRIFYING SECRET OF THE KILLER MONSTER? CREATURES THE WORLD FORGOT
4 EVIL will have its finest hour... FRANKENSTEIN'S BLOODY TERROR
5 NEW AND MOST HORRIFYING FRANKENSTEIN "THE REVENGE OF FRANKENSTEIN"
COME EARLY! STAY LATE!... STAY ALL NIGHT!
MONDAY! THE MUSTANG WILL BE CLOSED MONDAY AND FOR THE BALANCE OF THE SEASON. THANKS FOR YOUR PATRONAGE. SEE YOU EARLY NEXT SPRING!
Wilf and Marilyn Simpson

QUINTE AT BAYSIDE
DRIVE IN ...THEATRES...
SHOW STARTS 8:00 p.m.
TRENTON at BAYSIDE
LAST TIME TONIGHT

TOM LAUGHLIN • DELORES TAYLOR GP

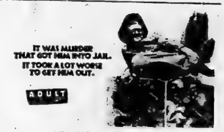

KIRK DOUGLAS HENRY FONDA
THERE WAS A CROOKED MAN...
HUME CRONYN • WARREN OATES • BURGESS MEREDITH

SPECIAL ON SUNDAY
FIVE FEATURES

ONCE UPON A TIME IN THE WEST
WITH HENRY FONDA

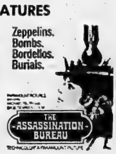

PLUS
Brides of Fu Manchu
Dracula Risen From the Dead
X - The Unknown
Recommended as Adult Entertainment
ADMISSION $2.50 A PERSON

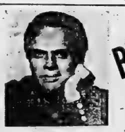

Belafonte
IN PERSON
THURSDAY, SEPT. 7
8 P.M.
IN THE
PETERBOROUGH MEMORIAL CENTRE
$6.50 and $5.00
TELEPHONE 743-3561

MOVIE GUIDE
OPENS SUNDAY

ON THE SAME PROGRAM
AN ADVENTURE IN THE ULTIMATE TERROR!

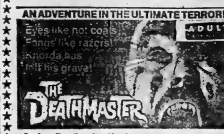

Sunday - Two Complete Showings at 7:00 and 8:30 p.m.
BELLE 347 FRONT ST. 968-6066
Last Times Tonight "Please Sir" and "Carry on Loving" Complete Performance At 7:30

STARTS SUNDAY
ADDED ATTRACTION
"THE GAMES MEN PLAY"
SUN., MON., TUES. SHOW TIME 7:00, LAST COMPLETE PROGRAM CAN BE SEEN AT 8:15
PARK 139 FRONT ST. 968-7771
LAST TIMES THIS EVE. "They Call Me Trinity" "Vanishing Point" Show Time 6:30. Last Complete Show 8:15 Adult Entertainment

SUN. MON. TUES.
"★★★★ IT'S ALL SO FUNNY!" (HIGHEST RATING) —New York Daily News
LOVERS AND OTHER STRANGERS
COLOR
PLUS
EVERYBODY'S TALKING ABOUT "JOE"
NOTE: PATRONS UNDER 18 YEARS OF AGE SHALL NOT BE ADMITTED UNTIL AFTER 11:45 P.M.

SUNDAY ONLY
COME AS LATE AS 11:45 P.M. AND SEE
Three Big Hits!!
1. BIRD WITH THE CRYSTAL PLUMAGE
2. NIGHT VISITOR ADULT
3. THEY CAME FROM BEYOND SPACE

LAST DAY
PARAMOUNT PICTURES PRESENTS The Godfather
ADULT ENTERTAINMENT
Free List and Senior Citizen Cards Suspended for this Special Engagement. Admission: Adults $2.50
BOX OFFICE OPENS AT 7:30 P.M.
ONE COMPLETE PERFORMANCE AT DUSK
BELLEVILLE DRIVE-IN

CLASSIFIED ADS FIND IT QUICK

• EASY SHOPPING WITH CLASSIFIED AD'S • PLACE YOUR AD NOW!! DIAL: DIAL 962-9171

REAL ESTATE FOR SALE REAL ESTATE FOR SALE

A. E. LePAGE LIMITED • REALTOR

INVITATION TO GRACIOUS LIVING — Located in Stanley Park area, Four bedroom, fully broadloomed home, featuring many extras. Double car garage, fireplace, recreation room are just a few. Call today to inspect. We have the key. Asking $43,500.00.

VACANT LOT—Just north of Frankford. "River-Lea" on Trent Subdivision, 80x189, priced at $3,000. Survey in office.

JUST PERFECT — For the starters, Brand new brick bungalow, immediate possession, located just outside the city in Country Club Village Priced at $20,100. Can be bought for less than $3,000 down, with payments of $120 P and I.

INCOME COMING IN — The best buy of the year for income property, 12 plex located on the east side, excellent condition, broadloomed throughout, electric heat. All presently leased. Phone for particulars.

REAL ESTATE PROFESSIONALS SINCE 1913

962-9154

BELLEVILLE OFFICE

June Weeks	962-0993	Lois Hoare	962-5945
Tom Thompson	962-7160	Chas. Cooke	968-7333
Ken Thompson	968-7270	Nan Barnett ...	967-1280
Anna Koekman	962-4408	Janet Dignam ..	962-9995

TRENTON OFFICE

Helen Walt	392-5549	Rosa Drexler ...	475-2514
Joyce Farmer ..	392-1197	Joyce Smith ...	392-1308

MANAGER ...... E. M. Cooke 962-9154

D.J. WHALEN REAL ESTATE LIMITED REALTOR

Weekend Drive By

Wallbridge Loyalist road, 1½ mile north of 401	$37,500.00
250 Victoria Avenue	$35,500.00
175 Haig Road	$28,000.00
9 Chelford Crescent	$26,500.00
151 George Street	$24,900.00
41 Gordon	$21,500.00
17 Fifth Street	$18,900.00
8 First Street	$17,900.00
28 Mikel	$17,200.00
113 College Street, East	$13,900.00
28 Pringle - Reduced to -	$13,500.00

Call for further information on any of these homes

231 Front Street

962-4528

Open Evenings 'til 9 P.M.

Call:

John Halloran	962-4528	Alec Fletcher	966-1568
Joy Bowerman	962-1216	[illegible] Sherbert	966-1302
William Oliver	968-5896	Harold Wilkinson	968-5231
Jack L. Diamond	968-9280	John Deacon	962-2939
John Ellis	968-8191	Margaret Romero	968-7306
Jack Jeffrey	962-5648	Doug Boulton	968-5947

D. J. Whalen 962-4528

SHAWANO NUGGETS

FIXINS FOR DEER PAUNCH STEW

by SOURDOUGH SAM

Long before all that radio and tellyvision pap, folks used to tell stories for entertainment.

Up here in Hastings County, some old timers used to have more tales in their craw than bones in a kipper.

Bill Beaver was one of these. Bill was a full-blooded Ojibway who lived more than a hundred years, much of it in Shawano country. With a bit of coaxin', he used to tell about the Indian way of life.

Ways of cookin' interested me, seein' as how I've had to cook my own vittals most of my days.

For salt, Bill's tribe used vinegar. Sugar, they got by tappin' maple trees and mixin' the syrup with wild berries.

'Cos they had no iceboxes. To preserve food, they dried meat and fruit and berries in the sun, then dug them a deep hole in the earth, packin' it with birch-bark. Next year, the food would be in perfect condition.

There were no pots and pans, Bill said.

For cookin', the women would strip and wash down a deer paunch, then pack it with meat and vegetables. This was tied to a framework of sticks and cooked over a fire.

If them squaws could only see how the womenfolk at Shawano cook today. Heard tell as how one woman has five pans, not countin' the skillet.

Joe Sullivan, the feller in charge at Shawano, said there's a contraption called a garbage disposer that chews up bones and spits 'em out. When I told him a dog sounded like better company, he nearly swallered his tongue laughin', but was civil enough to offer me a beer.

At least one rabbit in the stewpot is better than six geese on the wing, as Aunt Emma used to say.

Shawano is the 1,200-acre four-season vacationland in the beautiful Highlands of Hastings, 75 miles northeast of Peterborough. Get your free colored brochure from Bowes & Cocks Ltd., Realtor, 175 North Front St., Belleville, 968-4571.

REAL ESTATE FOR SALE

MAURICE N. ROLLINS CONSTRUCTION LIMITED

FOR RENT

One and two bedroom apts., central east hill, new bldg., all services included.
Also two and three bedroom townhouses for rent at $143.00 and $152.00 per month. All services except cable.

UNBELIEVEABLE ? ?

A country sized lot in the city? Yes we have a beautiful three bedroom home with fully finished family room on main floor, patio doors, 1½ baths, and attached garage situated on a 65' x 207' lot. The perfect family home convienently located for schools etc.

ELEGANT is the WORD

For this beautiful "first ever" High-Ranch styled home in Belleville's east end. The completely finished family room with fireplace, 1½ baths attached garage, large split foyer and spacious kitchen combine to make this "The Home Of The Year". Why not call us today.

MAURICE N. ROLLINS CONSTRUCTION LIMITED

Natural Gas — Nature's Wonderful Available In Our Homes

Sales Office — 968-5595

11 Victoria Avenue

Jy3-tf

C.C. CROSBEY

BROKERS
40 BRIDGE ST. EAST

Dial 968-6411

BELLEVILLE, ONTARIO

The Oldest Name In Real Estate In Belleville

OAK LAKE

Comfortable year round home on a lovely lakeshore lot — big kitchen, lots of cupoards, bath, electric heating, $10,900. Open to offers.

FOUR-PLEX

Four self-contained apartments fully rented by long term tenants — located close to downtown — showing a good return on your investment.

WANTED

Do you have a double house you would like to sell? We have a client with a substanitial amount of cash.

Bungalow. Three bedrooms, full basement, garage, under $20,000.

Evenings Call:

KAY TUMMON	968-4090
PHIL RAY	968-4789
TED SAUNDERS	962-1126
LES LENNOX	962-1840

BARRY - FORCHUK

REALTOR

279 North Front St., Belleville
968-6438

FAMILY GROCERY STORE

A business enterprise suitable for the ambitious family. Attached quarters ideal for growing family that needs added income.

MINI-ACRE

Gardenville — P.E.C. — 3 bedroom and bath, large living room, kitchen, utility room, heated sun porch and garage. Under $18,000.00.

SCHOOL DAZE SOON ! !

Brick 3 bedroom bungalow attractively decorated and in good repair. Electric heat, large finished rec room, tree shaded lot are added features. Empty and ready for occupancy.

Member Of The Multiple Listing Service
Exclusive Member Of Real Care — Canada's Largest Home Relocation Service

On Duty:

Frank L. Scobel — 962-7741

Doug Scott	392-8937
Lorne Richards	392-2792
Ann Fredericks	962-6939
Dorothy Paus	392-0430
Cecil Garrett .... Manager	962-8041

279 North Front St., Belleville
968-6438

82 Division Street, Trenton
392-9228

REAL ESTATE FOR SALE REAL ESTATE FOR SALE

FRASER & O'NEIL LIMITED REALTOR

53 LAMBERT DRIVE

We have just listed this lovely home, and can't help bragging — it's just about the prettiest place we've seen in a long time. There are three big bedrooms, large living room, separate dining room, finished rec room, a kitchen with room for a breakfast nook. The lady of the house can look out her kitchen window on a beautiful view. The lot is 100 feet deep and is completely private with a hedge around it, and a lovely shaded area for out door living. Priced at only $26,900.00. Let us show you how to really start living!

PONTON PARK — You'll love this house — it's new — it's freshly decorated— it's available immediately and it's got everything! Three large bedrooms, large landscaped lot; close to schools, situated in a new pretty residential area and priced reasonably at $28,000.

EAST HILL HONEY —Situated on a beautiful street near schools and buses, and with a self-contained basement apartment renting at $130 per month. This is a three bedroom brick bungalow celebrating its first birthday, and includes such nice details as fireplace, den, low taxes and a huge yard for the children. Asking $29,000 — Call us for a preview.

WEST HILL — This two storey house is situated on North Frank Street, and has been duplexed. The 1st floor is a complete three bedroom apartment with a large kitchen with lots of cupboard space and room for all your appliances. There is a pretty living room and the back yard is big enough for a vegetable garden. The top floor is not finished and could be made into a duplicate of the apartment below. If you're the kind of guy who can do it yourself, this is right up your alley. The house has heavy duty wiring, new furnace, and all aluminum siding. Priced low for quick selling at $16,500.00.

COIN WASH — West End exclusive location. Excellent return. Long term lease, all units in A-1 Condition — Be your own Boss!

LOTS — We have some lovely parcels of land, including river front property on the Moira. Good land is like a good man — Nowadays it's getting hard to find! Call us for more information.

Eleanor Dahl	962-4054	Dorothy Karkbeck	962-5792
Don Dafoe	962-5443	Bill Poppenk	962-3865
Diane Thompson	968-3669	Ralph Brazeau	968-4695
Stan Albert	962-7577	Brad Taylor	962-5847
Ross Swan	395-2723	Henry VanWinkoop	967-1748
Bill Downing	962-6488	Jim Sharpe	396-3130

Fred Nelles, Manager 967-1724

180 NORTH FRONT STREET — 962-3418

TRENTON — 392-9224

Gracious Home

This beautifully built centre hall plan home is difficult to fault in any way. Situated on the East Hill among mature trees with four bedrooms - master bedroom ensuite. Fireplace in the living room - sunroom - large gracious foyer, all in perfect condition. Don't miss this beauty.

Realistically Priced

A better than average split level home with large bedrooms, 1½ baths - attractive recreation room. All broadloomed and newly decorated. Walk out basement - covered patio - garage and large lot backing on playgrounds.

Stanley Park

We have a spacious home in lovely Stanley Park. All newly decorated and broadloomed with huge master bedroom - den - attached garage - a patio at back in large private garden. Call for further details.

968-5757

J.E. McKinney LTD REALTOR

The Gallery OF HOMES

CHECK OFF WHAT YOU WANT

—Pure air — Sparkling lakes —Huge lakeshore lots —Sandy coves —Virgin forest —Woodland trails —Friendly neighbors —Great fishing —Swimming —Boating —Wildlife.

You'll find all these desirable features at SHAWANO, the unique 1,200 — acre wonderland in the Highlands of Hastings, 75 scenic miles northeast of Peterborough. Big lots from $4,900. ($49. down). 15 beautiful cottage plans. Special package prices include lot, cottage, plumbing and wiring. Free colored brochure from

Bowes and Cocks Ltd., Realtor, 175 North Front St. Belleville.

PHONE 968-4571

BOWES & COCKS LIMITED REALTOR

Ag31-ev-m-tf

FARM. Read area. 99 acres. Good buildings. Duck pond. Fronts to roads, near school and store. $28,350. B. G. Foster, Realtor, 962-8648 or Marion Jordan 396-3010. S1-3t

PHIL BENNETT REALTOR

CALL THIS NUMBER

968-7777

Tell the man on duty what you are looking for and hope to find. His knowledge of the area and the house for sale are not limited, but our space for advertising is. I am sure you will find him pleasant and easy to talk to.

CHECK 230 DUNDAS STREET WEST, good price for 2 storey house with pool and a very large lot.

STILL ON THE MARKET, 234 BRIDGE STREET EAST. A grand home. Beautiful lot. Will be glad to show it.

CHECK THE SIGN on 176 Foster Ave., 2 storey brick, 4 bedroom. Immediate possession.

36 BRIDGE ST. EAST

On Duty: Patrick Halloran

Home: 962-5579

REAL ESTATE FOR SALE

UNITED TRUST

487 DUNDAS STREET WEST

$6500., NEAR PICTON

Ideal for ski-dooing or the hobbyiest, partially treed. Mabel Kleinsteuber 393-2164.

WEST LAKE

Cottage, 4 bedrooms, nicely finished kit and separate living room facing the Lake garage and motor house. Beautiful sand beach, lot is 85' x 200' and nicely shaded, good view of Sandbanks only $20,000. Mabel Kleinsteuber 393-2164.

164 ACRES IN THE COUNTY

$12,000. — Access to Lake Ontario, 140 acres in crop this year, good, priced to sell, quite secluded area. Mabel Kleinsteuber 393-2164.

ROBLIN LAKE AREA

$35,000. — Attractive 2 bedroom bungalow, full finished basement. Situated on 2¼ acres. Ideal country living. John Marshall 962-6820.

TRENTON 4-PLEX

$25,000. Fully rented. Income $342. monthly. John Marshal 962-6820.

BELLEVILLE, EAST, END

$29,500. Attractive 4 bedroom side split, well landscaped, ideal location. John Marshal 962-6820.

JOYCE

A REAL PLAYGROUND

What a place to raise kids! One acre lot right next door to hundreds of acres of public owned wooded land. School bus comes right to the door. Only 20 minutes from Belleville. 10 minutes from Tweed. The four bedroom home has been completely renovated and modernized. Asking only $17,900. Here is your chance at some healthy quiet country living. Call tonight for all the details.

EDGEHILL ROAD

Four bedroom split level home situated on well treed lot 62' x 122'. Family room with fireplace on main level. Lots of broadloom, rec room in lower level. Call your "Joyce Man" for financial details and appointment to inspect.

FULL PRICE $9,600.

Small one bedroom frame bungalow located on a beautiful spacious rural lot overlooking the Bay. Ideal starter home or retired couple. Call for further for retired couple. Call for further details or an appointment to inspect.

JOYCE

962-5326

374 FRONT STREET
OPEN EVENINGS UNTIL 9 P.M.

GORD ROBLIN	[illegible]
VI LINDGREN	[illegible]
DON ALEXANDER	[illegible]
LIONEL BOTLY	[illegible]
PETE PETTO	[illegible]
BOB MORRISON	[illegible]
JIM HEPBURN	[illegible]
ALBERT VanREEWYK	[illegible]
GERALD W. JOYCE	[illegible]

JUST REDUCED

47 ROBERTSON LANE

Drive by and see this attractively landscaped 4 bedroom home. Broadloomed, 1½ baths, large kitchen, ground floor family room. Enclosed patio with fireplace, barbecue. Near all schools and bus. Asking $32,900.

CALL 966-1696 For Appointment
Ag31-tf

Private Sale In Parkdale

1½ storey house with added feature of an attractive bachelor apartment, attached to rear. Together they can be used as a single dwelling home. Main house has 3 bedrooms, large living, dining room, 4-piece bath, kitchen and heated sunroom. Apt. contains bedsitting room, 3-piece bath and lovely sunny kitchen. Located on a partly fenced lot. 101' wide x 175' deep.

$31,900.00

967-1802

$25,500.

HOME IN THE COUNTRY

With 2 acres of land. Beautiful view over the Bay. Only 2 miles from town on Old Picton Highway. 3 or 4 bedrooms — 2 bathrooms, dining room, sunken living room, all on one floor. — Large recreation room in basement and separate laundry room. Double carport and lots of parking. Could be VLA.

Phone 962-7287 To View.
Ag30-6t

STH OF Tyendinaga. 90 acres, older house, fair barn $8500. B. G. Foster, Realtor, 962-8643 or Marion Jordan 396-3010. S1-3t

REAL ESTATE FOR SALE REAL ESTATE FOR SALE

Bowes & Cocks Gallery of Homes

RETREAT: PROPERTY — Located north of Napanee, having 2500' frontage on Salmon River as well as Beaver Lake. Property is fenced and contains approx. 85 surveyed acres. Oh yes! There is even a cabin partially constructed - all for $18,000.00 with $2,000.00 down. Call 968-4571.

NOW IS THE TIME - To inspect this custom built, 4 bedroom brick and aluminum home on Trenton's East side. Bright eat-in kitchen, separate dining ell, full basement, 2 car garage. Other extras - must be seen to be apprecated, REDUCED TO $27,500.00. Call 968-4571.

GOOD LOOKING — GOOD ADDRESS — For the family who wants to live on a quiet east end crescent, we have a 4 bedroom, 1½ bath home with large finished family-room. Bus, churches, schools, library, "Y", shopping, - allan easy walk from home. You can't go wrong at $26,900.00. Call 968-4571.

CALL ANY OF OUR SALES STAFF:

George Crawford	968-5480	Cec. Ruttan	967-1342
Joe Lee	968-9330	Edythe Therrien	476-4269
Don MacDermaid	476-4004	Irene Zinck	968-4118
Marilyn Rollins	962-5719	Mary M. Colling ...... Manager	962-2371

968-4571

175 North Front Street — Open today until 5 p.m.

BOWES & COCKS LIMITED REALTOR

IMMEDIATE POSSESSION
22 UNION VACANT
Out of town owner. Anxious to sell. Mayfair model in excellent condition with finished family room and paved drive. Brick and frame construction, only 4 years old. Clean and ready to move in.
Call: JOAN REID
[illegible]
W. FRANK REAL ESTATE LTD. REALTOR

3 BEDROOM house, centrally located, reasonably priced. For particulars Telephone Kingston [illegible]. S2-6t

MOBILE HOMES

BRAND NEW

12-FOOT x 60 FOOT MOBILE HOMES

Completely Furnished $7,875.

Easy terms. Name your own down payment.

8 Miles West Of Kingston On Highway 2

RANCHO ESTATES MOBILE HOMES

389-5060

Jy13-tf

—1968 42' x 10' Pontiac Chief Mobile Home. Two bedrooms, colored appliances. Fully furnished. — $3850.

ALSO

—1962 46' x 10' New Moon. Two bedrooms, colored appliances, washer and dryer — $3500. Both In Good Condition.

MUST SELL.

Can Be Seen At

XL GAS STATION

Hwy. 7 and Crow Lake Road, Marmora

Ag30-6t

MOBILE HOME 60' x 12' Three bedrooms, 8' x 12' glassed porch to be finished. Can be seen at —

PARKWAY TRAILER COURT

Highway 2, East
966-2971

Ag30-17t

MOBILE HOME 10 x 47 With Addition

Makes 3 bedrooms. Priced accordingly. Less than $4,000. Apply Box 28 Mobile Village

Phone: MRS. SMITH
392-9169

Ag30-3t

1968 12 x 55 TWO bedroom mobile home. Completely furnished. Small porch and storage shed. Telephone 393-1676. Jy22-tf

12 X 50 LIBERTY mobile home. 3 bedrooms, 8x14 room addition, completely finished. A nice home for a couple. Can be seen at No. 6 Maxfield's Park. Phone 962-0511 after 6 p.m. Ag3-tf

MOBILE HOMES. Singles and doubles. Low down payment. Financing arranged. Approved lots with option to buy. South shore of Hay Bay. Telephone 373-3300, Joomar Holdings Ltd., R. R. 2, Napanee. Ag3-ev-th-f-s-tf

MORTGAGES

1st and 2nds
968-3300
—RESIDENTIAL
—COMMERCIAL
—INDUSTRIAL
—COTTAGES
—LAND
968-3300

FIDELITY FINANCIAL SERVICES LTD.
27 Campbell St. — Belleville
Member Of Ontario Mortgage Brokers Assoc.
Je16-tf

MORTGAGES

HAVE YOU A MORTGAGE TO SELL

Telephone 962-2705

Ag10-1m

COTTAGES FOR SALE

LIMERICK LAKE COTTAGE
1,200 Sq. Ft. On A 200 Ft. Lot. Insulated. Panelled. Pine ceilings. Gas lights and furnace. Excellent well. Good dock.
$22,000.00 — Terms Available
Call TED OR EVELYN SAXBY
705-743-3383 or 613-474-3230
LORNE L. SMITH, REALTY LTD.
P.O. Box 213, Peterborough, Ontario
Ag31-3t

HELP WANTED

THE HASTINGS-PRINCE EDWARD COUNTY R.C.S.S. BOARD

Requires For September 1972, TEACHERS OF ELEMENTARY ORAL FRENCH PART TIME

Applicants holding Ontario certification are invited to apply in writing to:

MR. E. J. NEVILLE,
Superintendent
136 George Street,
Belleville, Ontario

J. B. Kreese, Chairman.
E. J. Neville, Superintendent.
S1-3t

SALES PERSON

PART-TIME

THREE DAYS WEEKLY

FIXTURE AND ELECTRICAL STORE

962-5332

Ag31-3t

BODYMAN or APPRENTICE BODYMAN

Steady Employment — Apply

HANK'S SUNOCO

393-3436 Or Write

Box 204, Bloomfield

Ag31-3t

BAR MANAGER REQUIRED

Good Paying Prospects

Apply

BOX A-41

THE INTELLIGENCER

Ag30-tf

TOMATO PICKERS

FOR 6 ACRES

Highest Prices Paid
Only Those Interested For The Season Need Apply
Telephone 968-8083

S1-3t

TEACHER living in East End requires a babysitter to come into her home commencing October 10. Children's ages 6 weeks, 3 years and one kindergarten age. Phone 968-6971. Ag31-3t

HELP WANTED

MEAD JOHNSON CANADA
requires a
LABORATORY TECHNICIAN - MICROBIOLOGY

We are looking for an individual who possesses a Medical or Hospital Laboratory Technologist Certification, or the equivalent. A good starting salary, comprehensive employee benefits and an opportunity for personal growth in a progressive company is offered. This position involves a five day, 8 a.m. to 4.30 p.m. work week.

The principal function of the opening is to conduct a variety of routine laboratory examinations of many items, according to specific Company and pharmacopocial assay methods to assure quality standards of microbial limits and product sterility.

Qualified applicants are requested to forward a resume in confidence to:

The Employment Supervisor
MEAD JOHNSON CANADA
231 Dundas Street, East
BELLEVILLE, Ontario. S1-31

AVAILABLE
PERMANENT EMPLOYMENT

Due to an exceptional growth in business Quinte's largest industry has work available on all shifts for permanent production personnel. This is steady employment providing the opportunity for above average earnings.

Apply in Person to
MR. J. S. ADAMS,
Personnel Department,
BATA FOOT WEAR,
Batawa, Ontario. S1-31

PART TIME DICTA-TYPIST REQUIRED
For small Belleville office. Afternoons only. Speed and accuracy essential. Write qualification and salary expected to
P.O. Box 856
OSHAWA S1-21

CARPENTER'S HELPER
To Start Immediately
Telephone
Sept. 4th Only
395-3347 S3-31

LADIES' WEAR SPECIALTY SHOP
Requires Sales Person
With Experience
Highest Wages
Full Or Part Time
962-2861 S1-31

SNEAKY PETE RESTAURANT
Quinte Mall
Requires
FULL TIME
COUNTER GIRLS
CASHIER
WAITRESSES
Call MR. MARACZY
962-8142 For Appointment S3-31

REQUIRED IMMEDIATELY
DRIVER PART TIME
AFTERNOONS ONLY
To Deliver Newspaper Bundles
Telephone 962-9171 Ext. 45 S1-tf

Retired Ladies' Residence Requires
2 PERSONS FOR HOUSEKEEPING DUTIES
ONE TO LIVE IN.
Required Immediately.
Apply P.O. Box 92,
Belleville, Ont. Ag30-31

COOK WANTED
FULL TIME
MALE OR FEMALE
PHONE 968-5810 S1-tf

EXPERIENCED HAIR STYLISTS REQUIRED
APPLY
FRENCH SALON OF HAIR DESIGN
282 FRONT STREET
TUESDAY, SEPT. 5 S2-31

HAIRDRESSER. Experienced. Peggy's Beauty Salon. Salary plus commission. Telephone 962-0000. Ag16-ev-Wed-Sat tf

REQUIRED by September 5. Responsible person to care for two children, ages 5 and 2. Vicinity John Street. Telephone 968-3237. Ag31-31

WAITERS and waitresses, full time and part time. No experience necessary. Apply Wayside Inn Hotel, Shannonville. Ag30-41

ELDERLY lady requires companion. Free lodging with small salary in Belleville. Interested parties please reply to: Box A-18 The Intelligencer. Ag30-41

MATURE person to babysit in our own home. Five days weeks. 967-1043. Ag30-tf

DISHWASHER required for Belmont Restaurant. Apply in person 289 Front Street, Belleville. Ag31-31

MATURE lady required to care for infant. Vicinity Charles and Victoria. Apply in person evenings or Saturday, 141 Victoria Ave. (corner Charles and Victoria). Ag31-31

SERVICE station needs men and women over 16 for full time work. Transportation provided if needed. Start immediately. Telephone J. Kelly 392-4621 between 10 and 5. Ag31-61

REQUIRED for weekends (Friday, Saturday, Sunday) part time person for floor cleaning evenings. Approximately 13 hours weekly. Applicant must have full time employment. Phone 968-5744. S1-tf

EARN extra cash for Christmas the easy way. Anyone can do it and no experience is needed. Simply show our exciting line of Christmas cards and gifts to friends, neighbors, relatives. Our colorful, 82 page illustrated catalogue helps you to get plenty of orders. Write today for Christmas cards on approval and free catalogue. Monarch Greeting Cards, Dept. 2, 217 Cannon, Hamilton. S1-1m

PART TIME PHARMACIST
Required By
Busy Drug Store
Usual Benefits
Apply In Writing To
BOX A-5
THE INTELLIGENCER Ag25-tf

LAWN AND GARDEN FERTILIZER DISTRIBUTOR
Required in area of Kingston, Belleville, Cobourg, Etc. — For Vigoro Products. Best known name in garden supplies. Write W. PRYE,
23 Crestwood Dr.,
Scarboro, Ontario Ag31-31

HAIRDRESSER
Experienced
Required For
VENUS COIFFURE
Quinte Mall
Apply In Person Or Telephone
968-3438 Ag30-tf

EXPERIENCED HELP NEEDED
For Cabinet Shop
Full Time Employment
LAMBERT ENTERPRISES
966-1356 S1-61

MATURE PERSON TO BE BAKER'S HELPER
Apply
TIM HORTON DONUT
169 North Front
Belleville, Ontario S1-tf

TAXI DRIVERS
Apply In Person To
130 Front St.
Belleville S1-31

MAKE EASY $ $ $
Your own business. Full or part-time. Easy to sell Panty-Hose. Also socks for the entire family, briefs or bikini panties, etc. Free instructions and color catalogue. Write today: Healon Hosiery Ltd., 10383 Hebert St., Montreal North, D-22, Quebec. Ag30-341

EVENING WAITRESS
Pleasant Position
Steady Work
Full Time Or Part Time
BLACK HAWK MOTOR INN
325 N. Front St. Ag30-31

A-ONE JOB
Our Domestic Staff
Needs Two Persons For
Housekeeping Duties
BLACK HAWK MOTOR INN
325 N. Front St. Ag29-31

LOOKING FOR CANADIAN PARTNER
In my fast expanding business.
Income Potential $18,000. to $30,000. Per Year
Can Start Part Time
Write: MR. JAMES GALBRAITH,
Warner Road, Woodstown,
New Jersey, U.S.A. 08098 Ag31-31

AUTOMOTIVE JOBBER REQUIRES
OUTSIDE SALES PERSON
To Work In Belleville And Vicinity
Apply In Confidence To
GARAGE SUPPLY CO. LTD.
88 Harriett St. — Belleville
PHONE 968-6421 Ag31-31

MATURE babysitter wanted to sit in baby's home part time. West Park Village district. 962-8334. S1-21

FULL TIME babysitter mature person to care for small child while mother works. Avondale area, applicants preferred. Telephone 962-3371 evenings only. S2-21

FARM worker, 8 a.m. - 5 p.m. drivers license required. Must provide own room and board. Telephone 966-5661. S1-31

HELP WANTED

SALESMAN - INDUSTRIAL

The ideal combination to build a solid income.
Fine company
plus
Great Products
plus
Your Ambition

YOU START ON A GUARANTEED $10,400 DRAW

This unique ground floor opportunity will enable you to build a solid income . . . one that steadily grows over the years. We're a long established internationally successful U.S. manufacturer who has recently started up a Canadian operation. Our large line of industrial products is used by virtually every institution, business and municipality. Demand for these products are not limited by seasons or economic trends.

We've set up an ideal selling combination — one that helps you build a substantial, lasting income. We'll give you intensive training to make certain you get started right. We'll pay you a draw of $200. weekly, high commissions paid monthly, no reserve. Special incentive programs and other benefits are valuable additions to your income. Our new Toronto plant makes it possible for us to give you full cooperation on special orders and strategy needs. Some overnight travel required; home every weekend.

If you have successfully sold tangibles and have experience in first call closings, we would like to talk to you. A knowledge of demonstrating would be a plus. You must be able to build lasting associations with customers through repeat visits. You should be married, have a stable personal and job background, and own a late model car.

If making a lasting and substantial income is important to you,

Phone DENIS SMITH collect In Kingston
TUES., SEPT. 5, 9 a.m. — 6 p.m.
WED., SEPT. 6, 9 a.m. — 1 p.m.
CALL (613) 546-3661
KEM MFG. CANADA LTD.

2 CUSTODIANS REQUIRED FOR OCTOBER 2ND, 1972

1 Custodian for position at: St.
—1 CUSTODIAN for position at: St. Michael's Academy, 273 Church St., Belleville, Ontario.
—1 CUSTODIAN for position at: Nicholson Sr. School, 281 Church St., Belleville, Ontario.

This job requires a person capable of doing a first class cleaning job and should also be able to do all minor repair work.

SALARY RANGE:
$400.00 to $565.00 per month.

BENEFITS:
Ontario Municipal Pension Plan and Canada Pension.
Paid Vacations
Accumulative Sick Leave
Ontario Health Services
Life Insurance Policy.

Applications stating age and experience, if any, to be submitted in own handwriting by letter, not later than 4:00 p.m., September 8th, 1972, to:

J. J. SHERIDAN,
Supervisor Of Plant & Maintenance
Hastings-Prince Edward County RCSS Board,
153 George Street,
Belleville, Ontario Ag31-31

FULL-TIME SALES CLERK
(MALE OR FEMALE)
SPORTING GOODS.
Must be a skier. Salary commensurate with experience. Excellent references mandatory.
(Employees Know Of This Ad)
Apply In Writing To:
P.O. BOX 237
Belleville Ag9-tf

IMPORTANT CANADIAN COMPANY
Offers an exciting career to the right person in the motorist services field. We promote on merit. Full-time activity with salary plus commission and monthly bonus makes for an executive income. Permanent lifetime position. Excellent security benefits. Full training at company expense. Car required but no overnight travel. Act Fast! Contact
DIRECTOR OF DEVELOPMENT,
BOX 722, KINGSTON.
Please Give Your Phone Number S2-9-16-23-30

LADY to do housework, one day per week. Write Box A-33 The Intelligencer. S2-31

FULL time waitress required. Apply in person to Star Lite Lunch, 42 Bridge St. East 962-0174 S1-31

WANTED

WANTED . . . 36 COUNTRY MUSIC FANS

Come to Nashville Tennessee with us, Thanksgiving Holiday Weekend. Leave Stirling Friday, Oct. 6, at 7 p.m. Leave Belleville 7.30. Return after midnight Oct. 9. Total cost each $120.00. Includes transportation, motel two nights, two per room, reserved Grande Ole Opry seats, guided tours, wax museum, hall fame, star tour of homes, trip to Opryland, nine meals . . . all are paid in your cost. Terms pay $60.00 advance now, by cash, cheque, money order to your hosts Jack and Dorthy McCaughey, Box 97 Stirling. Balance by Sept. 30.

COME, HAVE A WONDERFUL TIME . . . WE ALWAYS DO . . . HURRY, RESERVE NOW.
395-2120 (STIRLING) Ag8-1m

WANTED to rent, garage for storage of boat and trailer. Telephone 962-7782. S1-31

APPLE cider press in working condition. Phone Atwater, 968-5787, 395-3061 Stirling. S2-31

ASHLEY wood burner with ash pan in good condition. Telephone Thurlow 477-2818 S2-31

WALNUT china cabinet, vintage 1933, by Gibbard, also large office desk, and two drawer steel filing cabinet. Please call 967-1252. S1-31

WE WILL pay cash for good used refrigerators, electric ranges, furniture, etc. 968-0000. Ag16-1m

IF YOU are a "night person" and are looking for a full or part time employment, tell us about yourself by writing Box A-38 The Intelligencer. This work involves children, we are centrally located and pay standard wages. Ag18-tf

WANTED, good used automatic washer or washer and dryer set. Call 968-7561. Ag31-31

USED automatic dehumidifier. Must be in good condition and reasonable priced, phone after 4, 392-9180. Ag30-61

BRASS beds, round tables, wash-stands, china cabinets, dishes, glass, china, etc. Huffman Antiques, 3 miles east of Belleville on No. 2 highway, 962-8473. Mr22-tf

FACING big back-to-school expenses when your children start the new term? Start now earning money near home in your spare time. Find out how to sell Avon products and earn money for tuition, clothes, and all these end-of-summer bills. Call for details 968-3600 or write Mrs. M. Stary, 137 Belmont Ave., Kingston, Ont. Ag9-1m

EXPERIENCED waitress. Apply in person, Belmont Restaurant, 289 Front Street. Ag29-31

USED pressure system for deep well 967-1431 anytime. Ag31-31

STUDENT requires ride or car pool to Queen's University for '72-'73. Telephone 962-8478. Ag31-81

WANTED — old violins, any condition, write giving particulars and price expected to Box A-77 The Intelligencer. Ja30-tf

ACCOMMODATION WTD.

PROFESSIONAL gentleman in 40's seeks room and board or room with kitchen privileges or share accommodation. Write Box A-9 The Intelligencer. S1-21

YOUNG couple with one child desires country home to rent. Telephone 962-7366. S1-31

REAL ESTATE WANTED

FOR CASH SALE
If you have a property that meets the above requirements
- 10 to 30 acres
- Buildings not essential.
- Established forested area with mixture of evergreen and hardwood.
- Prefer high and rolly land.
- Stream or brook desirable
- Close to a year-round road.
- Electric service must be near.
- Within 10 miles of Belleville.

My client is looking for the following parcel and will pay all cash:

CALL TODAY
D. M. W. WILSON
REALTOR
968-4400

REAL ESTATE WANTED
Ranch Style Bungalow Required
Three bedrooms, two bathrooms, possession mid-October. Enclose picture with full details of house and lot. Private inquiry.
Reply Personnel Department
BOX 2300
VANCOUVER 3, B.C. Ag30-41

A FAST Cash Deal for cut-over land, scrub bush, surface rights, abandoned farms and inaccessible waterfront. Send location, price to Orville Morley, Norval, Ontario.

BABYSITTING

I WILL babysit in my own home, located in the Bayside area. Telephone 392-0942. S2-61

WILL DO babysitting in my home vicinity Northern Electric Telephone 968-1087 S2-31

WILL babysit pre-school child in my home, North Sidney Street area Weekdays only. Please telephone 962-3208 S1-31

EXPERIENCED babysitter will provide day care for pre-school children in her own home, 39 Mikel Avenue. Telephone 968-3304 Ag30-41

DAY CARE available in my home daily 7-6, experienced, well supervised. West end of Trenton. 392-0417. Ag10-tf

WILL TAKE care of infant or two-to-three year old in my home. Bayside area. Please telephone 392-9083. Ag30-61

WILL do babysitting in my home. Will provide transportation. Preschoolers. Please telephone 966-2303. Ag11-61

WILL babysit in my own home, one half block from Queen Mary and Prince Charles School. 968-[illegible] Ag[illegible]

RESPONSIBLE mother will babysit one child in her home weekdays. Prefer pre-school age. Vicinity of Belleville Plaza. Telephone 968-3086. Ag31-81

WILL CARE for pre-schooler in my home; companion for my 4-year-old. Vicinity of Prince Charles School. 962-2014. S1-31

EMPLOYMENT WANTED

STATIONERY engineer, 4th class, requires winter heating season job. Call after six or weekends, 967-1773. S1-61

EXTERIOR and interior painting. Paper hanging and antiquing. Quality workmanship. Free estimates. Lowest rates. Call Paul evenings between 5 and 10. 962-8036 or days 392-4144. S2-61

ELECTRICIAN. New homes, cottages and renovations. Quality work. Best rates. For free estimates telephone D. Harris 966-3863. S2-61

STEADY employment wanted, have fairly new truck to do servicing. Please mail all replies to Box A-74 The Intelligencer. S2-31

WANTED: Barn painting, preferably spray method. Have years of experience. Please phone 372-6233 S1-31

CLEAN CELLARS, attics, yards, hauling, any old thing to dump. Clip and keep ad. 962-3080 Ag31-31

BUILDING maintenance, repairs and renovations. No job too small for free estimate without obligation call 962-8052. Ag31-121

FENCING. Wooden fences, all styles and sizes. For free estimates call 966-2586. Ag9-1m

WANTED

RIDE TO Trenton or Batawa from Bayside. Telephone after 6 p.m. 962-8715. Ag31-31

FOR RENT

Three bedroom bungalow on Benjamin Street. Fully furnished with garage and basement. $195. per month.
ALSO
Two bedroom bungalow with fireplace, rec room plus garage. Available immediately.
Ralph Brazeau
FRASER & O'NEIL LIMITED, REALTOR
962-3418
Or Residence 968-4695 S1-31

FOR RENT

TOWN HOUSES
Excellent location — Near Quinte Mall.
3 Bedroom — $175.00.
3 bedroom — $183.00
GERALD JOYCE REALTY LIMITED, REALTOR
314 FRONT STREET
962-5386
Open Evenings Until 9 p.m. Ag8-tf

FURNISHED MODERN 3 BEDROOM APARTMENT
CENTRAL EAST HILL
Apply
171 BRIDGE EAST
TELEPHONE 968-5856 S1-31

2 BEDROOM APT.
Fully carpeted, balcony, utilities, cable TV, parking included.
$165. MONTHLY
Available September 1st
CALL 966-2579 Ag8-tf

OFFICE SPACE IN MODERN BUILDING
CHOOSE YOUR SUITE
From
$100. PER MONTH
TELEPHONE 962-2133 Ag11-ev-m-w-f-tf

TWO BEDROOM FULLY CARPETED APARTMENT
Refrigerator, stove, laundry facilities, parking, Dundas St. East.
$155. MONTHLY
968-7757 OR 966-2860 S2-tf

STORE FOR RENT
Westgate Plaza 20 x 50. Ideal location in fast expanding West End, easy access to 401. Plenty of free parking. Excellent for office or store.
TELEPHONE 392-8575 Ag19-ev-s-m-w-tf

TWO BEDROOM APARTMENT
$140. — Cable TV
Laundry facilities, parking, heat, refrigerator, stove.
Sidney Street, West Moira Vicinity
968-3319 or 962-1562 S2-tf

AVAILABLE SEPTEMBER 30
$175. PER MONTH
Attractive three bedroom home on quiet Golfdale Rd. Large living room, den or dining room, bright airy kitchen with breakfast nook. Nicely landscaped lot with garage. Reply to
BOX A-28
THE INTELLIGENCER S1-21

TO RENT FOR 6 MONTHS AT $200. PER MONTH.
Immediate possession, a five year old white brick home in East Belleville, backing on Haig Park. 3 bedrooms separate dining room, walk-out basement, recreation area.
CALL 968-5757
J. E. McKINNEY
Realtor Ag29-tf

LARGE NICELY FURNISHED BEDROOM
Central East Hill
Parking Available
Suitable For Business Girl
$20. WEEKLY
CALL 962-0003 Ag31-31

TWO BEDROOM furnished apartment. Available immediately. $165. monthly including heat and cable TV. Telephone 968-7871 for further details

THREE bedroom house separate living room and dining room area. Close to schools and downtown Trenton. Reasonable rent. Telephone 392-4053 for details. S2-31

HEATED upstairs unfurnished apt., private entrance, reasonable rent, prefer business couple or pensioners. Not suitable for children or pets. Available Sept. 1. 962-4161. Ag30-31

CENTRAL two bedroom apartment. Balcony, stove, refrigerator, laundry, parking, cable TV. All utilities included. $160 monthly. Available October 1. Evenings 962-0004. S2-61

MOBILE home for rent, 2 bedroom, plenty of cupboard space, no children or pets. Married couple. Rent $125. monthly in advance. 966-6362.

2 BEDROOM APT., $150. monthly. Immediate possession. Telephone 968-6661 S2-tf

FURNISHED housekeeping room, parking, bus stop at door, available now. Gentleman preferred $15 and $20 weekly. Phone 962-7252 or 962-7007. S2-31

UPPER duplex, 4 rooms, 4 piece bathroom, including frig and stove. Carpeting in 2 rooms. Adults only. Telephone 962-2870. S1-31

THREE room apartment, private bath 280½ Front Street. Monthly rental $70. Available October 1st. Contact superintendent Fred Dafoe above address. S1-31

ONE bedroom apartment completely furnished, private entrance. Girls only. 962-0005 or 395-3041. S1-31

SMALL 2 bedroom house. All utilities paid, including cable TV. East Hill. Adults only. Telephone 968-5045 for further information. S1-31

ONE bedroom apt., stove and refrigerator, furnished or unfurnished. $85 monthly. 966-2367. S1-21

MODERN 2 bedroom apartment, colored appliances, balcony, electric heat, laundry facilities, parking. Available immediately. $165 monthly. Telephone 962-1898. Ag30-tf

1 BEDROOM apt., ground floor, heated, 270 Charles Street. $120. monthly. Available Sept. 1st. Call 962-1961. Ag30-tf

FURNISHED room, kitchen privileges. Telephone 968-5787 for further information. Jy6-tf

ONE bedroom apartments in modern 11 plex in Deseronto. $110. New appliances, heat and water supplied, laundry facilities. Telephone 396-3418 after 5. Ag3-tf

HILLCREST COMMUNITY CENTRE for reservations and information phone 968-7823 or 962-5768. F3-ev-m-tf

PARKING space downtown by month or yearly, behind old Intell building, 166 Front St. Contact 962-9171, local 30. Jy7-tf

THREE bedroom house on East side of Trenton. Close to schools. Available September 15th. Telephone after 6 p.m. 475-0000. Ag30-tf

FOR RENT

THIS MAY BE YOUR CHANCE TO LIVE ON THE SHORE OF THE BAY OF QUINTE.
Exclusive location. Rednersville Road. Three miles to Belleville. Modern three bedroom home including living room, dining room, den, kitchen. Panoramic view.
On lease — $225. Monthly
TELEPHONE 968-4571
BOWES & COCKS LTD. REALTOR S1-31

TWO BEDROOM apartment, stove, refrigerator, cable TV, electric heating and hydro supplied. Parking space. Adults only. Available October 1. 966-1419. Ag17-tf

ONE 2 bedroom apartment, heat, water and cable TV included. Central location. Telephone 968-0000 for further information. Ag30-tf

NEW BUILDING. Modern two bedroom apartments. Refrigerator and stove. Carpeting throughout. Renting September 15 and October 1. Bayside area. Telephone 392-0000. Ag30-tf

MODERN apartments. Louis Tanover Realtor, 962-4366. Sales rep. Rene Robertson, 962-0000. Ag18-1m

TWO bedroom apartment in modern 12-plex West Park Village, paved parking, laundry facilities all services paid. Telephone 968-4173. Ag19-tf

WANTED — Girl to share apartment. Telephone 968-1882. Before 6. Ag30-tf

MOTEL units available on weekly basis. Reasonable rate. Telephone 968-6735. Ag30-61

THREE bedroom house, livingroom, kitchen, balcony, East Moira. Close to schools. Telephone 968-7871 for further information. Ag31-tf

2 ROOM apt., unfurnished, no stove or frig, heated, $110, 306 Dundas East. Phone 968-6810. Ag31-tf

FURNISHED insulated one and two bedroom cottages. All conveniences. On Bay of Quinte at Rednersville. Available September 1. Telephone 962-9362. Ag31-61

THREE bedroom house. East end. $160 per month. Available immediately, one year lease. 968-5757. J. E. McKinney Realty Ltd. Ag11-31

ROOM AND BOARD

FURNISHED rooms, shared kitchen suitable for girls. Telephone 968-8737. Ag3-tf

ROOMS for rent. Community kitchen. Bus stop. East Hill. 966-1371 after 6. Jl13-tf

ACCOMMODATION for two students. Room or room with board. Close to bus stop. East Hill. Telephone 962-4030. Ag30-tf

BEDROOM, female preferred, kitchen privileges. West Hill. $12. weekly. Telephone 968-5121 after 4 p.m. for further information. Ag30-tf

FURNISHED bedrooms in quiet home. Ladies preferred, non-smokers, close to bus, parking. Gordon Street. Telephone 968-5270 for further information. Ag31-31

COTTAGES FOR RENT

HOUSEKEEPING cottages with boats on beautiful Lake St. Peter. Excellent trout fishing and swimming. Book now for summer holidays or weekends. Wyldwood Cottages, 613-338-2232. Jel3-ev-s-tf

SMALL two bedroom cottage on Crowe River, $80. monthly, until October, $60. winter months. Norwood Road. Crowe Valley Camp, Marmora. Mrs. Stan Pondygo. My30-ev-f-s-tf

TAYLOR'S cottages, 2 bedroom, clean cottages, quiet area with swimming pool, good fishing, boats and motors available. Telephone 475-0462 (Brighton). Ag30-tf

TRAILERS FOR RENT

Soft-top Tent Trailer for Rent
Telephone
962-9956

FOR SALE

BE READY! FOR CANADA VS RUSSIA GAME
On A New Color TV
—ZENITH —RCA —SONY —PHILIPS
FROM $399.00
With No Money Down
Guaranteed Delivery For
Saturday Game
Largest Color Display In
Quinte District
CIRCLE TV
QUINTE MALL — 968-5525 S1-31

Chaparrel

WESTERN
ROTO TILLERS
Reg. Price $139.95
SALE PRICE $124.95
3 H.P. Briggs & Stratton Motor
1 Year Guarantee
— ALSO —
ROTO TILLERS
at $189.95 Reg. Price
SALE PRICE $165.95
5 H.P. Briggs & Stratton Motor
1 Year Guarantee
WESTERN AUTO CENTRE
Belleville Plaza — 962-8609
OPEN TONIGHT 'TIL 9 P.M. Jy21-ev-f-m-tf

THE AD which was running in this space has been cancelled because of good results. Ag23-tf

FOR SALE

SWEET CORN
DELIVERED DAILY TO:
AMODEO'S SUPER SAVE
BEGLEY'S
APPLEDENE
ZEGOURAS VARIETY
MARNER'S GROCERY
SIDNEY INN — TAYLOR'S MAPLE LEAF
WRIGHT'S FOOD MARKET
DELIVERED BY WINDATT'S WINDY ACRES Jy31-ev-m-f-tf

SCHOOL SUPPLIES
For all your back to school needs. You will find the best selection of quality items in town . . .
At Our New Location
301 FRONT ST. AT VICTORIA
BARRATT'S stationery S1-31

NOTE!
Please Read Your Advt. Classified advts. are taken over the phone as a convenience. The advertiser should read his advt. the FIRST DAY IT APPEARS AND REPORT ERRORS in time for the next insertion. The Intelligencer is responsible for only ONE incorrect or omitted insertion for any advertisement and then only to the extent of a "make-good" insertion. Ja20-tf

YOUR HEADQUARTERS FOR ALL ELECTRICAL NEEDS
Lamps — Light Fixtures
Chandeliers — Pole Lamps
Swag — Colonial Lamps
MANY STYLES TO CHOOSE FROM
Onkle ELECTRIC LIMITED
334 PINNACLE ST.
962-3331 Ja3-ev-m-tf

Chaparrel

Suedes A Speciality
at
One HOUR "MARTINIZING."
THE MOST IN DRY CLEANING
322 PINNACLE ST.
962-4700 O22-ev-M-Thu-S-tf

SIDING
By
HIGHLAND CONSTRUCTION
962-0730 — 962-1184
BANK FINANCING
NO DOWN PAYMENT
(UP TO 10 YEARS TO PAY)
- Siding
- Soffit and Fascia
- Eavestrough
- Awning
- Shutters
- Aluminum
- Windows
- Doors
Ag19-ev-s-tf

WOOD CONSTRUCTION
Renovations — Repairs
477-2534 S2-31

STEREO BUFF PIONEER SX1500 STEREO RECEIVER
55 RMS Watts Per Channel — Dual 1218 changer with Shure magnetic cartridge, plus 2 Sony SS 1800 speakers, 3-inch, 6 inch plus 12 inch woofer in each.
SACRIFICE AT $450. — FIRM
Serious Inquiries Only
966-1565 S2-61

WEDDING GIFTS
- Table Lamps
- Swag Lamps,
- Pole Lamps,
- Floor Lamps

Biggest and Best Selection
In The Quinte Area!
LIVING LIGHTING
QUINTE MALL — 966-3010

NOTICE
NEW ADDRESS
R. R. 1, Foxboro
QUINTE ANTENNA and ALUMINUM SERVICE
TV Towers, Rotors and Crossfire Etc. — Doors, Windows and Awnings — Chainlink Fencing
SALES AND SERVICE
Call Anytime 962-8509
— FREE ESTIMATES — Ag18-ev-tu-th-s-tf

DUCKLINGS, day old $30.00 per hundred. Lesser quantities 40c each. Hubert Hundriemer, R. R. 1, Gananoque. Phone 382-3243. My27-ev-s-tf

QUINTE DANCE CENTRE
REGISTER NOW!
September 5 - 9
2 p.m. — 8 p.m.
CLASSES
Beginners to Professional
Cecchetti Method
Classical Ballet
Theatre Movement
Character
Jazz, Tap, Mime
DIRECTOR
Brian Scott, CDTA, ISTD
GUEST TEACHER:
Leonard Stepanick.
STUDIO
210A Front Street, (above Eaton's)
P.O. Box 334
Belleville, Ontario
Phone: (613) 962-9932
Sponsored By
NATIONAL BALLET GUILD OF CANADA
Belleville Branch
Mrs. S. Krassewski, Chairman
PHONE: (613) 966-0311 S2-31

Chaparrel

RED/LINE SPEED and SPORT
Presents:
Chaparral and
Northway Snowmobiles
ON DISPLAY
324 North Front
962-9771

CARMEN'S BEAUTY SALON
269 Front Street
BACK TO SCHOOL SPECIALS
PERMS
Reg. $17.50 — $9.50
Dial 962-7421 or 968-7757 Ag30-31

Northway

USED swimming pools. Telephone 967-1377 for further information. Ag29-61

GRANADA tape recorder, can be portable or plug-in. Has microphone for recording sessions plus 6 tape reels. Suitable for young elementary student. $35.00. Phone 962-7207. Ag16-tf

TV ANTENNA complete with rotor and 30' tower $40. Telephone 392-0420 S2-31

24" H.D. RANGE, like new. Telephone 966-2083 after 5 p.m. for further details S2-31

TIRES — H78 x 15, white walls $3. each. Telephone 962-3028 for further information. S2-31

FOUR row bean windrower, in new condition, if interested telephone before September 2nd, Bill Countryman, Tweed 478-3002. Ag28-[illegible]

USED furnishings. Apply 101 Carnifton Road until 9 p.m. Ag28-[illegible]

SAUNAS by St. Lawrence Pools. — Telephone 967-1314 for further information. Ag28-61

ACCORDION. Excellent condition. Phone 962-1462. Ag23-61

Chaparrel

INGLIS automatic washer $30. Good working order. 21-inch Frigidaire heavy duty stove $30. Quantity of yellow pearl bathroom wall tile, 962-3230. Ag[illegible]

FOR SALE

Chaparrel

ZON BIRD SCARECROW
Carbide Type
Available
Rusell H. Thompson
R.R. 7, Belleville
or
White & Son
105 South Church St.
Belleville

We Specialize In Freezer Orders
DEAN & McCAMON ABATTOIR
BEEF & PORK FOR FREEZERS
Custom Slaughtering, Cutting Wrapping and Quick Freeze
Sides & Hams — Cured & Smoked
R.R. 6, BELLEVILLE — 962-7030
Glen McCamon & Sam Dean
Mr22-ev-w-th-f-s-tf

Northway

LARGEST
ZENITH
Color TV Display
In Area
FROM $399.

CIRCLE TV
968-5525
Quinte Mall
S1-2t

ABOVE ground swimming pool. 13 x 20 x 4 feet deep. Telephone 962-4143. S1-3t

PIPE cutting equipment, racket type stand and clamp, Hickey, 4 dyes, ½" to 1¼" size. Good condition. Asking $90. 962-5113. S1-2t

GIBSON 24" electric range. Viking wringer washer, both in excellent condition. Telephone 393-1614. S1-3t

Northway

PRESH VEGETABLES
MINUTES FROM GARDEN
Table Cucumbers ... 5c
Large Green Peppers ... 10c
Tomatoes — Corn — Potatoes
In Good Supply — Reasonably Priced
Open 7 Days Week To 10 p.m.
GAYLORD'S
Corner No. 2 Highway And Boundary Road — Deseronto
(Interchange 85 From 401)
TELEPHONE 396-3323
Ag30-S1-2

TOWER Crossfire antenna, plus rotor, like new. Cost $250. Will take $80. Telephone 962-9336. S1-tf

CANADA vs Russia in color, buy with no money down, delivery for Saturday game, Circle TV, 968-5525. S1-3t

LARGE selection of teen style clothing, very reasonable. Sizes 9-11, Philips, black and white, 23-inch console television. Large nylon double bedspread $3. 393-3182. S1-3t

Northway

HOOVER portable washer, coppertone in color. Drapes. Green fibreglas with raised white velvet pattern 130" wide, 73" long. Telephone 962-2040. Ag31-6t

21" ADMIRAL TV $30. Good condition. Apply 264 Foster Ave. (rear of 262 Foster Ave.) Ag31-3t

SAVAGE deer rifle, 30-30 bolt action, scope mount, sling, ammo. 24 inch stainless steel vented range hood, like new, 3 speed model. Phone 962-4322 after 12 noon. S1-3t

JUST IN time for school opening. 10-speed bikes, C.C.M., Peugeot, Junet, Doddwell from $89.95 and up. Limited quantity of ladies' 10-speed. McPherson Tire, 38 King Street, Trenton, 392-6521. S1-3t

Northway

WELL DRILLING, water witching, payment plan available. Floyd Donaldson, Cloverleaf Dr., Belleville, 968-3080, 968-7904. Mr1-tf

TWO space heaters, also 200 gal. oil tank, 40-50 foot copper line ideal for cottage. Telephone 393-3344 for details. Jy26-tf

TWO pairs new drapes, lined. Good clothing, size 14-16. 968-3492. Ag31-3t

WATER WELL drilling for estimates and reasonable rates. Dial Manse Donaldson 968-9431 Foxboro. My4-tf

BIRDCAGE and stand. Tires E 78 X 14. Mink jacket 14. Playpen. 1971 Firebird automatic, extras. 962-3022. Ag30-4t

WALNUT dining room suite, five pieces in excellent condition. Must sell due to lack of space. Please telephone 962-5112. Ag31-3t

BOY'S 3-sped bike in good condition, 8 months old. Telephone 968-8301. S1-3t

GREEN Acrilan rug 11' x 13'. In good condition. Asking price $30. Please telephone 962-1732. Ag31-6t

WESTINGHOUSE Hi-fi stereo, 2½ yrs. old, excellent condition. Priced $265. For further information call 962-0319. Ag31-tf

HOHNER accordion, 96 bass. In good condition. Asking price $45. Excellent model for beginner. For further information telephone 962-0677. Ag31-3t

30 ACRES of second crop Alfalfa standing. Telephone 962-4420. S2-3t

THISTLE baby carriage. Almost new. Large convertible model. Steel-grey. Cost $80. new. Sell for $30. Telephone 962-3800 before 2 pm. S2-3t

ONE General Electric wringer washer. In good condition. Please telephone 962-9831 anytime for further information.

LAWN mower $830. Will trade for ... dresses, size 18. Dishes. Shoes 9AA never worn, 962-3222. S2-3t

AUTO

LLOYD COONEY
MOTORS
Between Frankford and Stirling
Compacts to Luxury Models
COMPARE PRICES AND THEN SEE THESE CARS
$200. TO $300. LOWER

Because of low overhead and no salesmen to pay, these cars are priced much lower than most cars, all have been checked for mechanical fitness and carry a guarantee with them. Most have radio, white wall tires. Most can be arranged with no money down if desired.

MANY COMPACTS, SPORT MODELS AND GAS SAVERS TO CHOOSE FROM
PHONE STIRLING 395-3777
Jy8-ev-m-tf

HARRY INNES MOTORS

1969 GRAND PARISIENNE 350 V-8 motor, two-door hard top. Power brakes, power steering, vinyl top, air conditioned, low mileage. Also power windows. Lic. 721937.
PRICED AT .... $2595.

1968 CHEVELLE economical six cylinder engine, finished in blue with matching interior, radio. Lic. 331605.
SALE PRICE .... $1495.

1964 BUICK F-85 V-6, radio, automatic, four door. Lic. 136-70E.
AS IS .... $380.

HARRY INNES MOTORS
10 DUNDAS ST. WEST
962-7363
S1-3t

A-1
USED CARS
HANK'S SUNOCO
Bloomfield
393-3436
O21-ev-th-f-s-m-tf

1972 MUSTANG
Fast-Back Mach I
Only 5,000 Miles — Blue with white interior, Warranty.
$3950.
PHONE 962-3897
BETWEEN 5.30 and 7
Ag31-6t

1963 PONTIAC Parisienne, 2 + 2 — Sports Model
Two-door hardtop, bucket seats, consul, 327, V-8 engine., 33,000 miles, one owner. Very good condition.
ASKING $1795.00 CASH.
Not safety checked. Offers considered
For further information call
LARRY LAMBLE,
Victoria and Grey, 968-6417
Ag23-tf

1966 BEAUMONT Sports Deluxe convertible. 283 V-8, automatic, power steering, bucket seats, telephone 968-8423. Ag30-6t

1963 EPIC Envoy in good condition. Telephone 962-3808 for further information. Ag31-3t

1970 VOLKSWAGEN bus, 7 passenger with radio, red and white. Excellent condition, 33,000 miles, 393-6849. Call after 5.30. Ag31-6t

1966 TRIUMPH GT6 Asking price $1300. Telephone 969-8316 anytime. Ag31-3t

1967 MUSTANG Fastback 390, 4 speed standard, new tires and exhaust. Good condition $995. Telephone 962-8037 for further information. Ag31-6t

1962 VOLKSWAGEN Deluxe 1300. Asking $600. Phone 962-9848. S1-2t

1965 FORD LTD, 2 door hardtop, fully equipped, A-1 condition. Asking $1600 or best offer, 962-6252. S1-tf

1960 CORVAIR as is $50. Also 1967 Chevy station wagon $450. Telephone 968-6063 for further information. S1-3t

1970 VOLKSWAGEN, red, good condition $1,300. Telephone 393-1703 for further information. Ag31-6t

'63 PONTIAC Parisienne 2 door hardtop 327, 3 speed standard transmission, posi-traction power brakes. As is $150. 967-1301. Ag31-3t

'63 VALIANT Custom 200, good condition, as is $325. cash. Also '63 Valiant V-100, body parts, 968-8008 after 5. Ag31-3t

1971 TORINO, G.T. convertible, disc brakes, power steering, excellent condition $2,595 or best offer, 967-1451 after 5 p.m. Ag31-6t

1967 MUSUTANG, new motor, $800. Telephone Madoc 473-2638 for further information. Ag31-3t

1963 PONTIAC standard transmisionsion, good running condition. General Electric refrigerator. Telephone 962-3387. Ag31-3t

1964 OLDSMOBILE F-85 V-8, automatic, good running condition $375 or best offer, 962-9336. Ag31-3t

1962 CHEVROLET Bel-Air four-door, in good condition. Black with red interior. Best offer. Telephone 962-7635. Ag30-3t

DUNE buggy, good running condition, shortened 14 inches. 1961 Volkswagen with a roll bar. Best offer. Telephone 962-6493. Ag30-6t

1963 CHEVELLE high performance 350 4-speed Edelbrock high rise 780 Holley carb. headers, tach custom steering wheel, good as new. Make an offer. 968-3867 after 6. Ag16-tf

1963 VOLKSWAGEN station wagon. In good mechanical condition. Reasonably priced. For further information telephone 967-1724 after six. Ag30-6t

1970 Blue Ford Maverick, 6 cylinder, automatic, 2-door, 27,000 miles, snow tires, radio, block heater $1700. 962-4718 after 6. Ag30-3t

1969 DART Swinger 340 C 10 engine, 4 speed, vinyl roof, excellent condition, low mileage. Telephone daily 967-1300. After 6, 395-2603. Ag30-3t

1970 DODGE Challenger, 318 motor. Fully automatic, radio, bucket seats. New drive train. Front and rear suspension and brakes. Can be seen at 16½ Reid Street. Must sell. Ag30-tf

'66 ECONOLINE van, good condition. Phone 968-6901 before 5 p.m. Ag30-3t

1965 VOLKSWAGEN. Best offer. — Phone 962-7814 for further details.

EXCELLENT transportation, 1967 Ford 4-door, V-8, automatic, radio, mechanically certified, new paint, telephone 395-2744. Ag28-6t

1962 G.M.C. one-ton. Good condition. 393-3722. Ag30-tf

1972 V-W Model 411 Station Wagon. Driven seven months, still under warranty. Ziebarted. Price $3000. Bob Sanders, R.R. 2, Shannonville. Hwy 2, yellow brick bungalow, first house east of Salmon River Hotel after five. Ag29-3t

AUTO

Road Ready Cars At . . .
MAZDA
SALES AND SERVICE
336 N. FRONT ST. — 968-3441

1971 MAZDA PICK-UP
8-ply tires, radio, standard equipment. Finished in green. Original one owner. Lic. 97073B.

MAZDA Sales and Service
336 North Front
968-3441
Ag24-tf

TOYOTA
IS
THE SAFE ONE
BELLEVILLE TOYOTA
229 N. FRONT ST. — 968-6470

1968 CHEVROLET, low mileage, $1,000. 16-ft. boat, trailer, 15 H.P. motor $450. or best offer 962-3563 before 7 pm. S2-6t

1963 CHEV. running condition, as is. Best offer. Telephone 393-0420. S2-3t

1964 BLACK Pontiac, running condition. As is $125. or best offer. Telephone 962-7013 for further information. S2-3t

1966 DODGE Charger 426 Hemi $1,300. Also Dune buggy $150. Telephone 968-9041 for further information. S2-3t

1962 CHEV. Station Wagon, motor and transmission. Very good and body, good also. 1967 Chev. ½-ton. Best offer, 396-3837. Ag30-6t

1967 MUSTANG convertible, 1 owner, automatic, radio V-8. In good condition. Please telephone 962-7820 for further information. Ag30-3t

1960 FORD, excellent condition, 6 cylinder, new tires and shocks. For further information call 967-1761. Ag30-6t

TRAILERS FOR SALE

BIG SAVINGS!!
on
CORSAIR
Trailers & Motor Homes
Long Term Financing Available
BEFORE YOU BUY
SEE US!
ELLIOTT MOTORS
(70) LIMITED
366 North Front Street
Belleville — 962-4584
Ag23-ev-s-m-w-tf

BACK FROM HOLIDAYS
Buy The '73
In '72
At Favorable Discount
AERODYNAMIC
BOLER
TRAVEL TRAILER
850 lbs. Fully Equipped
Also CORONATION
Hardtop Tent Trailers
PLEASANT BAY ENTERPRISES
613-399-5703
S1-3t

ROSSMORE
TRAILER SALES
1 MILE SOUTH OF BAY BRIDGE
ON ROAD 28
TRAVELINER TRAVEL TRAILERS, LIONEL & TRAVEL MATE HARD TOPS
If you are building or remodelling a boat or trailer, we have all your needs. — We are equipped for minor repairs and installations in our new shop.
A Complete Line Of Trailer Accessories
968-8332
Ja6-tf

SUN CAMPER
10% YEAR END SALE
ONLY 2 LEFT
C and F TRAILER
SALES & SERVICE
476-2488 Picton
S1-3t

"DON'T GET LOST IN A TRAVELINER"
Travel The Highway and Byways, See Canada with comfort and ease in a 1973 18-Ft. Tamden.
JUST ARRIVED AT
ROSSMORE
TRAILER SALES
968-8332
Ag6-1m

ONE metal box trailer with hinged down tail gate and spare tire $73.00. Telephone 968-1392. Ag30-6t

WOODS tent trailer, sleeps six with extras. Telephone 393-9441 after 5 p.m. Ag31-3t

PETS FOR SALE

PUREBRED St. Bernard pups. Contact 393-3191 for further information. Ag31-12t

CHIHUAHUA puppy, fine house pet. Telephone 967-1870 or see pup at 206 Charles Street. Ag31-3t

SCOTTISH Terrier pup, female, 3 months old. Registered, $100. Call Silverscott Kennels Registered, 354-3436, Napanee. Ag31-3t

PETS FOR SALE

REGISTERED
SINGHALESE
KITTENS
... 3143 After Six
Ag31-6t

PE...INESE PUPS
FOR SALE
Male and Female
Call Wooler
397-3162
Ag31-6t

BROWN miniature poodle puppies registered. Also black toy poodle puppy, 10 weeks old. Male. Telephone Kingston 542-1266. Ag28-6t

SPANIEL puppies, 7 weeks old. Telephone 968-1466 for further details.

REGISTERED Siamese puppies, cute, fluffy and white makes an ideal pet for children. Telephone 968-7461 for further information. Ag31-6t

MINIATURE Apricot Poodle, 5½ months old. $65. Call 962-1626. Ag30-3t

ENGLISH sheth, ... house-broken, Siamese kittens. Registered. Mrs. A. H. Carman, Picton 393-3212. S1-2-6-8

LILAC Siamese Kittens, 4 weeks old, $30 each. Telephone 962-6794. S1-3t

MOTORCYCLES

RED LINE SPEED
and SPORT
OPENING SPECIALS
ZUZUKI MOTORCYCLES

380 G.T. Demo.	$1045.
500 Titan	$1195.
TC 90 4 plus 4 trans. ..	$549.
TC 90 Demo.	$495.
125 Duster	$635.

GULF STATION
24 North Front
962-9771

1970 TRIUMPH Trophy 500 cc, excellent condition. Low mileage. $725 or best offer. 968-5022. S1-3t

ONE 1971 Z 50 A Honda Mini Trail. $339.95. Guaranteed and terms available. McPherson Tire, 38 King St., Trenton 392-6521. S1-3t

ONE 1971 C B 350 Honda, reconditioned and guaranteed. Terms available. McPherson Tire, 38 King Street, Trenton. 392-6521. S1-2t

'70 TRIUMPH 650 Tiger, good shape, 12,000 miles, engine just redone. Telephone 968-9484 after 5.30. S1-3t

1972 KAWASAKI 350 3 cycle. Good condition. Back rest, roll bar, helmet. Telephone 962-1969 after 5 p.m. Ag31-3t

1972 KAWASAKI 750, low mileage, K81 rear, custom carrier, hydraulic damper, shop manual. Balance of warranty. Must sell, 393-3780 between 5 and 7 p.m. Ag30-3t

1970 KAWASAKI 300, charcoal black in excellent condition. Only 7,300 miles. Also full coverage bell helmet (large), $30. Telephone 396-3113. Ag28-6t

1970 450 HONDA, excellent condition new battery, chain and accelerator linkage. Best offer, 962-9971. Ag30-3t

HORSES FOR SALE

CHESTNUT
QUARTER HORSE
Beautiful 7-year-old, full white face, four matched white socks. Well-trained western. Complete with saddle and bridle.
BLOOMFIELD
393-5702
S2-3t

TANDEM
HORSE TRAILER
FOR RENT
Daily And
Weekly Rates
Phone 962-9656
Jy13-tf

TWO year old stallion Pinto pony $45. Can be seen 7 Herman St., evenings. S1-2t

FIVE year old white Welsh gelding pony. Medium size. Well trained and gentle with small children. Telephone 396-2344 Stirling after six. Ag31-6t

ONE PINTO mare and saddle, 14 hands high. Good riding. Best offer. Telephone 393-3894 for further information. Ag23-12t

LOST AND FOUND

FOUND, key, by O'Brien's Bridge, in launching area, 968-5260. Ag30-6t

SMALL Grey cat, lost, Glen Miller. East side of river. Answers to "Mouse". Reward offered. Telephone 968-6660 anytime.

FOR
GOLFERS
ONLY!

BARCOVAN GOLF & COUNTRY CULB
Par 72 O.G.A. rated course — plus Par 3 course. — Complete rentals including electric golf carts.
VISITORS WELCOME
Carrying Place
475-2153
My1-3m

HOLE - IN - ONE
DRIVING RANGE AND MINIATURE GOLF COURSE
Hwy. 14 — 10 Miles South Of Belleville
OPEN EVENINGS 6 p.m. - 10 p.m.
OPEN SAT. — SUN.
10 am. — 10 P.M.
Clare and Marion McFaul, Prop.
My1-3m

BELLEVILLE GOLF & COUNTRY CLUB
AUGUST SPECIAL ON GREEN FEES
WEEKENDS — $3.00
WEEKDAYS — $2.00
TWILIGHT-GOLF — $1.50 (after 5)
Marysville, Ont.
396-2433
My1-3m

MURRAY HILL
PAR 3 GOLF
GREEN FEES:
Weekdays $1.50
Weekends - Holidays .. $2.50
WOOLER 397-3037
Ag30-1m

"The Step Saver"

FIND THE SERVICE YOU NEED IN THIS
- DIRECTORY -
● SPECIALISTS ● SERVICES ● MISCELLANEOUS

ACCOUNTANTS

JOHN D. LEWARS
Chartered Accountant
207 Pinnacle Street
Belleville, Ontario
Phone 968-4600
O1-tf

GEO. A. WELCH & COMPANY
Chartered Accountants
170 Church Street — Belleville
968-5564
R. DEVINE, C.A.,
M. J. STOTHERBURY, C.A.,
J. E. CANNING, C.A.
Ottawa - Cornwall - Picton
Pembroke - Hull
Gatineau
O1-tf

SODEN & CO.
30 Campbell St.
Belleville
968-5466
LARRY SODEN, B. COM., C.A.,
Licensed Trustee In Bankruptcy
KIM SODEN, F.A.E.
Accredited Public Accountant
KERRY SODEN, B.A.,
Chartered Accountant
O1-tf

ANTIQUES

LEEMAN'S
ANTIQUES
CHINA — GLASS
CANADIAN and ENGLISH
FURNITURE
½ Mile Up Rednersville Road
RR 1, Belleville
962-8184
Jy20-tf

ARCHITECTS

M. PAUL
WIEGAND
ARCHITECT
219 FRONT STREET
Belleville
962-0620
F1-tf

AIR CONDITIONING

SUMMER COMFORT
AIR CONDITIONING
AND DEHUMIDIFIERS
FANS, Etc.
Complete Selection of Stock
In Carton From
PINNLE ELECTRIC LTD.
304 Pinnacle St. — 968-2221
— Free Parking —
My30-tf

AUTO SALES

C & L CAR SALES
314 Pinnacle Street.
We always have a large selection of exceptionally Clean, Dependable Used Cars at Reasonable Prices.
C & L CARS ARE BEST
CALL JIM SMITH
968-4605
Ag30-tf

BACK-HOE WORK

BACK-HOE
WORK
ALL TYPES,
TRENCHING,
SEPTIC TANK
INSTALLATION
BEST CONSTRUCTION
R. R. 2, Consecon
PHONE 399-3614
Jy7-tf

BUSES

BUS SERVICE TO TRENTON AND AIR STATION
LEAVE BELLEVILLE
Daily Exc. Sundays and Holidays
8.30 a.m.
11.00 a.m.
2.00 p.m.
4.00 p.m.
5.30 p.m.
7.30 p.m. Friday only.
9.45 p.m. Friday only.
BUSES LEAVE BUS TERMINAL
45 DUNDAS ST. E. — 968-3583
Chartered Coaches
RATHBUN BUS SERVICE LTD.
Trenton, Ont. — Phone 392-3553
O1-tf

CARPENTRY

CUSTOM CARPENTRY WORK
Remodelling — Cottages
Renovations — Kitchens
Rec Rooms — Tile Floors and Terrazo Bathrooms
L. D. MYERS AND SON
R. R. 2, ROSLIN,
477-2138 (Thurlow)
O1-tf

CUSTOM HOME BUILDER
RENOVATION SPECIALISTS
Your Home Repairs — Our Business
FRUMPOUR-CONLEY
CONSTRUCTION LTD.
T. C.
43 PARKER STREET
BELLEVILLE — 968-6143
Ap6-tf

ALL TYPES OF REPAIRS
REMODELLING AND ALTERATIONS
On Your Home, Kitchen, Bathroom And Recreation Room
Also Furniture And Boats
All Work Guaranteed
Telephone 968-6063
Ag21-1m

ALL TYPES
CARPENTRY
Renovations — Additions
Finished Carpentry
Etc.
CALL 962-6066
After 6
Ag30-1m

CARPENTER CONTRACTOR
Specializing Major Re-building
2nd and 3rd Storeys
New Construction
Est. Locally 20 Years — Mobile
CHAS. FREMANTLE
Cannifton
Tel. 962-6890
Ag31-1m

COMPLETE HOME REMODELLING

Cottages — Garages — Additions
Floors — Ceiling & Wall Tiled
Roofing — Painting — Electrical
Wiring — Plumbing — Porches
Attics — Kitchens — Family Room, Etc.
Siding Specialists — Authorized Dealer For Solid Vinyl Siding
20-Year Written Guaranty
HIGHLAND CONSTRUCTION
968-6730 — 968-1184
F19-tf

CONSTRUCTION

SAND — GRAVEL — TOP SOIL
SMALL LOADS A SPECIALTY
FENCE BOTTOM REMOVAL
GRADING AND LOADING
Phone Between
7 A.M. — 3 P.M.
E. RANKIN, HAULAGE
Belleville — 968-5680
Ap6-tf

CUSTOM WORK WANTED

KEITH VANHORNE
Custom work wanted for Grader and Dozer
Basements — Back Filling
Ditching — Fence Bulldozing
Phone 396-3083 after 6
or anytime on weekends
Je30-tf

EAVESTROUGHING

NEW TYPE SEAMLESS
EAVESTROUGHING
BAKED ENAMEL FINISH
GUARANTEED
Call Us For Inspection And Estimates
ALL-WAY BUILDING IMPROVERS
BELLEVILLE
PHONE 962-5302
Ap12-tf

EXCAVATING

BACK-HOE RENTAL
TILE BEDS
BASEMENTS
and
WELL LINES — Etc.
EAST GATE
MAINTENANCES
962-1302
Ag16-1m

INSURANCE

CLARENCE D.
FUZZEN
Complete General Line Insurance
962-8820
150 BRIDGE ST. E.
Insure With Confidence, Convenience, Economy
F26-tf

INSULATION SPECIALISTS

HEATING COSTS HIGH?
— CALL —
MACKENZIE INSULATION CO.
Specializes In Blown Rock Wool Insulation and Aluminum Siding
For Over 30 Years
FREE ESTIMATES
All Work Fully Guaranteed
Phone 962-6600
Mr6-tf

MARINE CONSTRUCTION

LAUNCHING RAMPS,
FLOATING DOCKS — WHARVES
SHORELINE RETAINING WALLS
CONCRETE, TIMBER OR SHEET
PILING CONSTRUCTION.
FOR FREE INFORMATION AND
COST ESTIMATE CALL —
GEORGE CROWE,
Marine Contractor
962-4638
Ag23-1m

MOBILE HOMES

RELOCATABLE
HOMES LTD.
Featuring New 1972
Double Wide Prefab Homes
Along With 12 Wide
Used 10 Wide Units For Cottages
Mobile Homes
Across From Quinte Drive-In
Theatre
R. R. 2, Trenton
392-6407
Ag15-1m

LANDSCAPING

"SPRING THRU FALL CO."
Gardening And Landscaping
Our work carefully performed to your specifications and satisfaction.
NO JOB TOO SMALL.
— Free Estimates —
962-7062
Ag4-tf

MEAT

RED BRAND STEERS
Sides — Fronts — Hinds
CUSTOM CUTTING
Credit Terms
BELLEVILLE FOOD SERVICE
91 Cannifton Road
PHONE 962-9457
Ag28-1m

OFFICE MACHINES AND FURNITURE

SERVICE — RENTALS — LEASING
PHILIPS DICTATING EQUIPMENT.
REMINGTON & IBM TYPEWRITERS
ADDING MACHINES &
CALCULATORS. CASH REGISTERS
& NCR ROLLS
OFFICE FURNITURE &
SUPPLIES
Hastings Business Machines
497 Dundas St. W. — Belleville
962-1551
Ja28-tf

PAINTING

INDUSTRIAL — COMMERCIAL
RESIDENTIAL
PAINTING — DECORATING
PAPERHANGING
For FREE ESTIMATES Call
962-7006
JOHN L. GOODE
Je2-tf

PILOT TRAINING

HELICOPTER PILOT TRAINING
Approved Ministry of Transport School for helicopter pilots. Private and commercial licences, with endorsements for two types of helicopter on the commercial licence. Financing can be arranged, if qualified. Enquiries to Skyrotors Limited Box 86, Arnprior, Ontario. K7S 3H2 Telephone Arnprior 613-623-4501 or Ottawa 613-233-4553.
Ag30-1m

PAINTING SERVICES

HOME DECORATING
SERVICES
PAINTING
RESIDENTIAL
FREE ESTIMATES
TELEPHONE 968-5264
D. D. WARREN
Ag15-tf

PLUMBING

WAINFLEET PLUMBING
LTD.
PLUMBING REPAIRS
GAS AND OIL FURNACES
SHEET METAL WORK
Trenton: 392-6133
My20-tf

PRESSURE SYSTEMS

REID'S PRESSURE SYSTEM
SALES AND SERVICE
Pump Sales, Service, Installation, Rentals, Plastic Pipe and Fittings. Repairs To All Makes Of Pumps. Plumbing Repairs. Cascade 40 Water Heaters.
R. R. 2, Trenton 392-6722
Weekdays 8 - 6 — Saturday 8 - 12
O1-tf

ROOFING

ROOFING
FLAT ROOFING, TAR AND
GRAVEL SPECIALTY
GEORGE BAILEY
ROOFING
In The Roofing Business For
40 Years
R.R. 1, CARRYING PLACE
392-2766
My29-tf

FLATS AND SHINGLES
$18. SQUARE AND UP
TROUGHS — CHIMNEYS
New And Repaired
Work guaranteed, free estimates.
CALL ANYTIME
964-9333 and 962-5447
T. BAILEY AND CO.
Ap11-tf

ALL-WAY
BUILDING IMPROVERS
Seamless Eavestroughing — Siding
Roofing — Shingling
BELLEVILLE
Waterproofing
962-5302
Ap4-tf

RESIDENTIAL AND VACATION HOMES

SAVE THE
BEAVER WAY
RESIDENTIAL AND VACATION
HOMES
FROM $1776.
Catalogues $1.00
BEAVER LUMBER
Belleville Or Trenton
Phone 962-4828 Or 392-2507
Je29-tf

REPAIR SERVICE

GIBBS AND SON
AUTHORIZED HOOVER
SALES AND SERVICE
Spin Washers — Dryers — Vacuums
Also Hoover Parts and Accessories
bags, hoses belts, etc.
Sewing Machines A Specialty
112 HUMEWOOD DRIVE
968-3304
F1-tf

RENTALS

BAY BRIDGE SPORTS
AND RENTALS
Why Buy When You Can Rent?
BOATS, CANOES, PADDLE BOATS, SLEEPING BAGS, PACKSACKS, LANTERNS, STOVES, HEATERS, WATER SKIS, CAMP COTS, BICYCLES.
TOW BARS, AUTO BODY GRINDERS, CHAIN HOISTS, TIMING LIGHTS, HONES, REAMERS, LIFTERS, PULLERS, TRANSMISSION JACKS.
CHAIN SAWS, HEDGE TRIMMERS, CEMENT MIXERS CEMENT HAMMERS, SPRAY PAINTING EQUIPMENT, LAWN MOWERS, TILLERS, LEVELS, POST HOLE AUGERS.
WE HAVE MANY ARTICLES
NOT LISTED ABOVE
— Give Us A Call —
962-0630
We Will Be Pleased To Serve You
Ag23-tf

ROOM AND BOARD

ROOM AND BOARD
FOR LADIES ON PENSION
Quiet Pleasant Atmosphere
REASONABLE RATES
PRINDLE
CONVALESCENT & REST HOME
136 Albert Street
962-4036
Mr18-tf

SAIL AND CANVAS PRODUCTS

NEW AND REPAIRS TO:
Sails — Tents — Awnings
Tarpaulins — Boat Covers
Boat Convertible Tops
Lawn Furniture
Special Industrial Items
Aluminum Tube Bending
Fire Retardent Canvas Screens
C. KEEBLE
Sailmakers & Marine Hardware
11 Water St., Belleville, Ontario
PHONE 416-968-9723
O1-tf

SERVICES

MALCOLM BROS. LTD.
FLOOR AND WINDOW
UPHOLSTERY FURNITURE
CLEANING and RUG CLEANING
SERVICE
COMPLETE HOUSECLEANING
968-8286 or 962-8274
O1-tf

SEPTIC TANK SERVICE

ACE PUMPING COMPANY
Septic Tanks, Basements
Toilet Renting For
Construction and Sporting Events
Best Equipment in the Quinte District
Customer Satisfaction Guaranteed
968-1600
O1-tf

STORAGE

BOATS
Secure Seasonal Storage
$1.00 PER FOOT
T. H. HANCOCK
Limited
Carrying Place
S1-tf

SUMMER RESORTS

MOHAWK BEACH
Shannonville, Ont.
1 Mile Off No. 2 Hwy.
3 Miles Off No. 401 Highway
SAFE, SAND BEACH
SHADED PICNIC AREA
TENT AND TRAILER COURT
(electricity)
CANTEEN AND RECREATION FACILITIES
RESERVATIONS FOR CORN ROASTS
COTTAGES FOR RENT
Terry C. Maracle — 613-962-1400
Ag2-1m

TRAILERS

● GOLDEN FALCON
● CITATION
● RAMBLER
● MAYFAIR (5th wheel)
MOBILE HOMES AND DOUBLE WIDES
● GLENDALE
● BOISE CASCADE
RICHARD'S
TRAILER SALES and
RENTALS
278 Dundas E.
TRENTON 392-1231
Ag21-1m

TYPEWRITERS

THE JAMES TEXTS LIMITED
Prompt An Efficient Repairs On
Typewriters and Adding Machines
All Makes Of Machines
For Rent
Rubber Stamps 24-Hr. Service
183-185 Front St. — Phone 968-6778
O1-tf

WATER SERVICES

DOXTATOR'S
WATER SERVICE
Reasonable Rates
Prompt Delivery
962-6371
Ja16-tf

WATER SERVICES

1,000 GALLONS CITY WATER
O1-tf
Delivered In Sanitary Stainless Steel Tanker
Call DAVE ROBLIN, Anytime
BELLEVILLE MILK
TRANSPORT LTD.
962-3263
O1-tf

PERSONAL

— MEET A MATE —
Compatible to yourself (ages 18 to 70) through our Province wide introduction service as we will be in Belleville to explain it to you personally on September 7, 1972. (No obligation). For details write immediately to
SELECTIVE SERVICE
P.O. Box 231, Burlington, Ontario.
Ag16-18t

TRANSLATIONS, technical, scientific and other French, German, Italian, Hungarian. Phone 393-7908 after 5 p.m. Ag31-3t

REQUIRED for weekends (Friday), would like to meet gentleman of same age for companionship. Write Box A-63 The Intelligencer. S1-2t

PREGNANT and distressed? We can help you. Birthright, 968-4411, 10 a.m. to 10 p.m. Ap4-tf

PROBLEMS getting you down? Don't give up! Call Telecare 962-4111 24 hours a day. We care. My19-tf

MUSIC LESSONS

ONTARIO Conservatory of Music now has openings for new accordion and guitar students. No charge for loan of instruments, aptitude test or brochure for appointment. Call Belleville 962-3737, Trenton 392-6300. S1-12t

PIANO LESSONS — Mr. G. R. Shaw, R.C.C.O., A.... has openings for students of the piano for the fall season. Beginners, grades 1-3, Royal Conservatory of Music Standards, 962-6613. Ag11-1m

BOATS AND MOTORS

— LIQUIDATING —
Our Highway Is All Torn Up!
So Are Our Prices!
Fantastic Savings on Boats, Motors, Trailers, etc.
ROLLIE'S SPORTS
3 Miles West of Towers on Hwy. 2
Jy20-tf

SEAFLEA steering wheel, 3 — 18 horsepower capacity. Asking price $75 in good condition. Telephone 392-4160 after 5 p.m. Ag29-6t

FIFTEEN-FOOT CADORETTE fibreglass runabout with convertible top, 35 horsepower Evinrude motor and tilt trailer. Waterskiing equipment, life jackets, Paddles, etc. 962-0671. Ag17-tf

SNOWMOBILES

SKI-DOO
QUINTE'S OLDEST DEALER
ROLLIES SPORT
3 Miles W. Of Towers On Hwy. 2
Ag24-tf

1972 SKI-DOO Olympic 24 horse power, less than 100 miles with cover and spare belt, warranty. Madoc, Telephone 473-4148. S2-6t

1972 SKI-DOO 20 horse power electric start, new condition. Telephone 962-2032 for further information. S2-6t

WE'RE OPEN FOR BUSINESS THIS SUNDAY

Places to go — Things to do — Things to buy — Where to eat

Brookside Price's Dairyland

194 COLEMAN STREET

- LIGHT LUNCHES and GROCERIES
- FROZEN FOOD
- QUALITY CHECKED DAIRY PRODUCTS

OPEN TO SERVE YOU BETTER !
MONDAY to FRIDAY — 7 a.m. to 10 p.m.
SATURDAY and SUNDAY and HOLIDAYS
9 a.m. — 10 p.m.

Jel1-ev-e-tf

"the beaver den"
gift shop
CANADIAN CRAFTS — ART
CUSTOM PICTURE FRAMING
Bring Your Paintings and Prints for the Finest in Custom Framing
6 Miles North of 401 at Belleville on Highway 62
Ronald and Gail Vandervelde   Foxboro, 962-7860

Ag1-ev-e-tf

Sun Valley MOTOR INN
SUNDAY — A DAY OF REST
For The Best Food With The Best Of Service
SPECIAL SUNDAY MENUS
407 NORTH FRONT
962-9211

Ja24-ev-e-tf

BAY BRIDGE SPORTS & RENTALS
OPEN EVERY SUNDAY
RENT:
—Roto Tillers
—Complete Garden Supplies
—Household Needs, Etc.
—Boats For Fishing
—Live Bait.
Located On
BAY BRIDGE ROAD
Across From Zwick's Island
CALL 962-9656

Jel0-ev-e-tf

WOODLAND CAR WASH
24-HOUR SERVICE
7 DAYS A WEEK
514 DUNDAS ST. EAST

D31-ev-e-tf

Riverside Grocery & Lunch Bar
1 MOIRA EAST
OPEN TO SERVE YOU
7 a.m. — 11 p.m.

Ja8-ee-tf

Drive To The North Country Just Beyond The Fringe
NIP 'N TUCK
HANDY CRAFTS
NOW AVAILABLE:
First Day Covers — Bottles
Candles — Jewellery — Art Etc.
OPEN YEAR ROUND
(Located At)
240 Victoria St. South
Tweed

Trudeau Motors Ltd.
GAS STATION
Open 24 Hours A Day
Every Day
Includes Towing Service

968-6767

My30-ev-e-tf

WESTFALL'S GROCERY
Carrying Place
FRESH FRUITS
VEGETABLES and MEATS
Open 7 Days A Week
Weekdays — 8 a.m. — 9 p.m.
Saturday 8 - 9 — Sun. 12 - 7
Phone 392-3433

Ag19-ev-e-tf

TIM HORTON DONUTS
169 N. FRONT
Coffee and Donuts
OPEN 24 HRS. DAILY

Ja30-ev-e-tf

ZEGOURAS
VARIETY STORE
OPEN EVERY SUNDAY
—Dairy Products —Gifts
—Meats, —Greeting Cards
—Coffee Shop.
191 Dundas St. East
Belleville

My30-ev-e-tf

TOWNSEND'S
Towing Service
OPEN 7 DAYS A WEEK
24 HOURS DAILY
[illegible]8-5376

Jy23-ev-e-tf

DIXIE LEE
TAKE OUT
Specializing In
CHICKEN and SEA FOOD
962-7045
211 Coleman St.
OPEN DAILY 11 A.M.

Ja8-ee-tf

Lino's Pizzeria
70 Dundas St. East
Belleville, Ontario
(Open Every Day)
For Pizzas That Are Delicious and Hot Call These Phone Numbers
962-9600
962-9804

My30-ev-Sat-tf

QUINTE DRIVE-IN and FOOD MARKET
GROCERIES AND MEAT
TAKE OUT
POST OFFICE
OPEN Mon. - Sat. — 7 a.m. - 11 p.m.
Sunday 12 Noon - 9 p.m.
137 CANNIFTON ROAD
962-1313

D31-ev-e-tf

BELMONT RESTAURANT
"Specials Every Sunday"
289 FRONT ST.
968-8612

Ja8-ee-tf

SIDNEY INN
OPEN 7 DAYS A WEEK
Groceries — Meats
Fruits and Vegetables
Top Of West Moira St.
968-8131

D31-ev-e-tf

ROLAND'S STEAK HOUSE
TAVERN
HWY. 37 NORTH — CORBYVILLE
OPEN 11.30 TILL 10 P.M. DAILY
FOR RESERVATIONS CALL
962-7043
LICENSED (by L.C.B.O.)

D31-ev-e-tf

WOODLAND CLEANERS
SELF-SERVICE LAUNDRY
DRYCLEANING
OPEN: 7 A.M. — 10 P.M.
7 DAYS A WEEK
Attendant Always On Duty
514 Dundas St. East — 968-4011

D31-ev-e-tf

In Prince Edward County
the country store
4 Miles West of Bay Bridge
On Rednersville Road
Antiques — Gifts — Art
have a cup of coffee
968-3030

Ja8-ee-tf

A&W. DRIVE IN
"Where The Good Food Is"
Prompt Courteous Service
TRY US —
YOU'LL LIKE US !
173 Dundas St. E.
Belleville
962-8312

My30-ev-e-tf

Election Outlook

New Rules, New Voters--Same Leaders

OTTAWA (CP) — New rules, new voters and battle-tested party leaders are key ingredients in the long-anticipated federal election announced by Prime Minister Trudeau.

At least 13 million people are expected to be eligible to vote, compared with 10,8[illegible] June 25, 1968.

Extending the vote to 18-year-olds accounts for most of the increase, and that's a major feature of the revised Canada Elections Act.

The leaders of the four parties seeking control of the 264-seat Commons are, by now, all well exposed.

Mr. Trudeau, 53 Oct. 18, and Progressive Conservative Robert Stanfield, 58, each is in his second national campaign.

David Lewis, 63, is the most seasoned stumper through lengthy association with the New Democratic Party and its forerunner, the Co-operative Commonwealth Federation. But this is his first election as NDP leader following his succession in 1971 to T. C. Douglas.

Real Caouette of Social Credit, 55 Sept. 26, is in his 10th Commons campaign, the first in 1946.

Issues Familiar

The campaign issues also have familiar ring, although new ones may well emerge by the end of the eight week period before election day.

The economy is a major one—more jobs for a steadily growing labor force, inflation foreign ownership, taxes, welfare benefits, persistent labor problems and tough international trading competition.

Bilingualism is a factor, and regional economic inequalities.

Mr. Trudeau had been expected by many to call a summer election and there is evidence that he was within a whisker of doing so.

Instead, prompted by concern about polls showing inadequate support for the Liberals, some reports said he promised the country an election-free summer.

Mr. Stanfield said he was eager for an election and continued wide-ranging travels, concentrating on Ontario where many, including cabinet ministers, believe the election will be won or lost.

The government could have held off until next year since the mandate is for five years But a four-year term is traditional.

In 1968, voters returned 155 NDP members, 14 Creditistes, now officially called Social Credit members again, and one independent, Lucien Lamoureux of Cornwall, Ont., representing Stormont-Dundas riding, who was re-elected Speaker of the Commons.

Deaths, resignations and byelections made the standing at dissolution of the 28th Parliament Liberals 147, Conservatives 73, NDP 25, Social Credit 13, Independent 2, vacant 4.

Long Parliament

The 28th Parliament lasted longer at four years, one month, 8 days than any since the exceptional 19th Parliament during the Second World War, which ran for the full five years permitted by the constitution to April 16, 1945. The life of the Parliament just dissolved began formally July 25, 1968, and could have run legally to July 24, 1973.

There were four separate sessions—the fourth opened last Feb. 17—and legislation promised then but not passed simply dies.

Mr. Trudeau formed his administration April 20, 1968, after being chosen by a Liberal party convention to succeed Lester B. Pearson on his retirement after five years as prime minister. Three days later, Mr. Trudeau went to the country.

Then, he was a largely unknown figure, with a swinging, libertarian image based on his years as a critic of the Quebec regime of Maurice Duplessis, global travelling writing and a persistent bachelorhood.

He had emerged in the 1965 general election from Quebec with old friends Jean Marchand, labor leader, and journalist Gerard Pelletier, and staked out a reputation as an able justice minister

The reception accorded him by the public in the 1968 campaign, and his subsequent solid victory after six years of minority government in Ottawa testified to the impact of his style.

This time Mr. Trudeau cuts a different figure, husband now of the young wife, Margaret, he wed in North Vancouver March 4, 1971, father of a young son and leader of a government that has been scarred by four years in office.

Steady Effort

For Robert Stanfield, the last four years have been a steady persistent effort to reshape the Conservative party.

It was left divided somewhat by bitterness over the ousting of former prime minister John Diefenbaker and initially puzzled at the best way to attack Pierre Trudeau, a man who, accused of mouthing an obscenity, said it was only "fuddle duddle."

Mr. Stanfield is regarded as having grown on the job without much visible change in the style he displayed so long as Nova Scotia premier—calmness, competence, patience and a good dry wit.

This is his third campaign for federal election and his second national one as leader since succeeding Mr. Diefenbaker in 1967.

David Lewis, former labor lawyer, made his first bid for the Commons in 1940 for the CCF and eventually succeeded in 1962, losing in 1963 and returning in 1965. His efforts to better the political fortunes of the NDP have been afflicted by internal dissent centred on the left wing Waffle faction in Ontario, where his son, Stephen, is provincial leader.

The Waffle, which mounted a strong force at the 1971 convention appointing Mr. Lewis has withdrawn largely from the federal election campaign.

Real Caouette is another veteran who has seen more party ups and downs than most. He split with national leader Robert Thompson in 1963 and renamed his Quebec wing the Ralliement des Thompson swung over to the Conservatives in 1967, Mr. Caouette took on the national leadership and later restored the Social Credit name to a federal party still predominantly Quebec-based.

The government's record, as usual, is on the line.

Quebec Crisis

Without doubt, the most dramatic episode for Prime Minister Trudeau was the Quebec kidnapping crisis of October, 1970, culminating in the unprecedented peacetime use of the War Measures Act, the slaying of Pierre Laporte, Quebec labor minister, and the eventual release of British diplomat James R. Cross.

No other event in the government's four-year record evoked broader support despite criticism that it had apparent than real.

The Intelligencer

In co-operation with THE MUSIC PERFORMANCE TRUST FUND

CONTINUES THE SERIES OF

FREE CONCERTS

This Sunday, September 3rd

"THE TED REID COMBO"

The Music... FOR EVERYONE...

2.00 p.m. SHARP AT Zwick's Island Band Shell

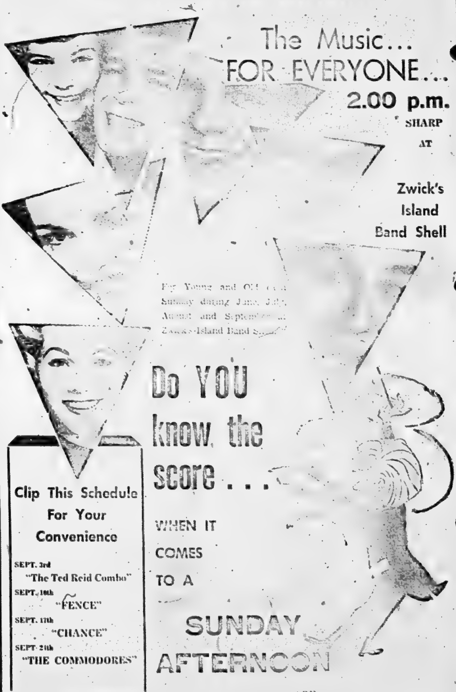

Clip This Schedule For Your Convenience

SEPT. 3rd "The Ted Reid Combo"
SEPT. 10th "FENCE"
SEPT. 17th "CHANCE"
SEPT. 24th "THE COMMODORES"

Do YOU know the score . . . WHEN IT COMES TO A SUNDAY AFTERNOON OF Fine Music and Entertainment?

WATCH YOUR DAILY PAPER THE INTELLIGENCER

RE: PROGRAM EACH SATURDAY

"The music for this occasion is provided from the MUSIC PERFORMANCE TRUST FUNDS (Kenneth E. RAINE, Trustee) a public service organization created and financed by the recording industries under agreement with the American Federation of Musicians. The grant was obtained with the co-operation of Belleville Federation of Musicians, local 357.

VACATION PROPERTIES

"SHAWANO" (PRIVATE) LOTS

Dickey Lake. Two adjoining waterfront lots. More than 300' on the lake; almost 2 acres of rugged treed beauty. Beautiful western view. Reduced to $6,300. each or $12,000. for both. Terms.

Call T. P. WATERS.
(Collect) 705-653-2326 anytime.
WATERS TRENTLAND REALTY LTD.
Broker, 7 Front St. N., Campbellford

Ag31-S2

AUCTION SALE

Sunday, Sept. 3, at one, at Bunnett's No. 2 Highway, 3 miles west of Belleville.

Apartment size freezer top refrigerator; el. dryer; 24" el. range; chesterfield suite; combination AM-FM and record player; fireplace; TV; vanity and bench, 24-inch gas range; kitchen suite; washer; hall trees; vacuum; end tables; 16 ft. cedar strip boat and trailer; dressers; wicker chairs; copper boiler; single beds; dishes, many more articles.

Terms — Cash.

BUNNETT'S AUCTION SERVICE
962-1901 — 962-6231

Ag31-S1-2

AUCTION SALE

COMMUNITY SALE
KELLY'S HALL
HERCHIMER AVE.
SATURDAY, SEPTEMBER 16, 1972
Articles May Be Brought In Friday, Sept. 15 Evening
Anyone wishing to dispose of furniture etc., may [illegible]
Watch For Full List Of Sale
McGRATH'S AUCTION SERVICE
AT 962-1770 OR 968-9063

Ag28-S4

AUCTION SALE

Wednesday, Sept. 6, at one at Bunnett's, No. 2 Highway, 3 miles west of Belleville.

24-inch automatic range; Kenmore dryer like new; modern china cabinet; modern 3-pce. bedroom suite; 4-pce. sectional chesterfield; Kelvinator refrigerator; chrome suite; coffee and end tables; R.C.A. Victor television; chesterfield; single beds; vanity; portable sewing machine; aluminum step ladder; tri-lights; 24-ft. aluminum extension ladder; chests of drawers; dressers; utility table; dishes; more articles arriving daily.

Terms — Cash.

BUNNETT'S AUCTION SERVICE
962-1901 — 962-6231

S2-3

NOTICE

CORPORATION OF THE COUNTY OF HASTINGS
TREASURER'S SALE OF LANDS
IN THE COUNTY OF HASTINGS
IN THE PROVINCE OF ONTARIO

TO WIT:
By Virtue of a Warrant issued by the Warden of the County of Hastings, bearing date of the 14th day of June, 1972, sale of lands in arrears of taxes in the County of Hastings will be held in the Court House, in the City of Belleville, at the hour of TEN O'CLOCK in the morning on WEDNESDAY, October 4th, 1972, unless the taxes are sooner paid.

NOTICE IS hereby given that the list of lands for sale for arrears of taxes has been published in the Ontario Gazette on the 1st day of July, 1972, and that copies of the said list may be had at my office. Dated at the Treasurer's Office, this 10th day of July, 1972.

CARL E. BATEMAN,
Clerk-Treasurer & Administrator,
County of Hastings.

Jy22-29-Ag5-12-19-26
S2-9-16-23-30-O3

NOTICE

TAX SALE
CITY OF BELLEVILLE

TO WIT:
By virtue of a Warrant issued by the Mayor of the Corporation of The City of Belleville under his hand and the Seal of the said Corporation, bearing the date of the twenty-first day of July, 1972, the Sale of Land in arrears of Taxes in the City of Belleville will be held in the Council Chambers, City Hall, Belleville, Ontario, at the hour of 10:00 o'clock in the forenoon on Friday, the seventeenth day of November, 1972, unless the Taxes and Costs are sooner paid.

Notice is hereby further given that the adjourned Tax Sale, if necessary, shall be held on Monday the twenty-seventh day of November, 1972, at 10.00 o'clock in the forenoon, whereat the Corporation of the City of Belleville shall purchase any and all parcels of land if the price offered is less than the arrears of Taxes and Costs accrued.

Notice is hereby given that the List of Lands for sale for Arrears of Taxes was published in the Ontario Gazette on the fifth day of August, 1972, and that copies of the said list may be obtained at my office.

FRANK J. MORRELL,
Treasurer,
Office of the Treasurer,
Belleville, Ontario.
August 5th, 1972.

Ag19-17-26-31-S7-14-21-28
O5-12-19-26-N2-9-16

NOT RESPONSIBLE

I, Bruce Yerrow of Bridge St. East, Belleville, Ont., will not be responsible for debts contracted or incurred in my name on and after this date, August 31, 1972, without my signature.

(Signed), Bruce T. Yerrow.

Ag31-S1

MORE PROTEIN

Walnuts contain more protein than milk.

NOTICE

KELLAR'S SPUR STATION
GROCERY, GIFT AND COFFEE SHOP
¼ Mile West Of Rednersville
Will Be Open Thru The Long Weekend
TELEPHONE 968-8467
Thank You
Wilbur and Grace Keller

What the Stars Say

By JEANE DIXON

SUNDAY, SEPT. 3

Aries (March 21-April 19): Enjoy this reasonably quiet Sunday. Invitations based on your recent approaches to others and eligibility are at hand.

Taurus (April 20-May 20): Seek the shortest and most pleasant path this Sunday. Romantic and sentimental considerations tend to take your attention.

Gemini (May 21-June 20): It is all right to scatter your attentions and energies today, but not so much your money. Visit and catch up on community news.

Cancer (June 21-July 22): Going along with a group has special dividends, refreshes you of some personal chores, may bring an introduction important to you.

Leo (July 23-Aug. 22): Give, if you can afford it and really care. There are likely emotional expressions going on you'd rather keep out of notice.

Virgo (Aug. 23-Sept. 22): Go along with family, friends for special events, excursions wherever conditions permit. Get off your regular track for a change.

Libra (Sept. 23-Oct. 22): Make your appearance promptly for your share of Sunday observances. Make a local circuit of visits, take in public entertainments.

Scorpio (Oct. 23-Nov. 21): Where family reunions are in order, help get them together. Time invested in group affairs makes the difference in future ventures.

Sagittarius (Nov. 22-Dec. 21): Within the bounds of propriety, have a fling this lively Sunday. You are barely past your lowest ebb for business.

Capricorn (Dec. 22-Jan. 19): Confront rivals and interesting people with your brightest good humor for a lively day of many quirks of circumstance.

Aquarius (Jan. 20-Feb. 18): Let people be themselves, do the spontaneous thing with them, let nature take its course. Venture into unaccustomed directions.

Pisces (Feb. 19-March 20): Harmony is your keyword for today. Bring people together, make cheerful ceremonies of everyday amenities. Be yourself.

MONDAY, SEPT. 4

Aries (March 21-April 19): Neglecting nobody else in your path in a day of hobby-work. An original thought should be kept for further expansion.

Taurus (April 20-May 20): Today's confrontations bring subtle challenges to your convictions. A survey of your household should suggest changes.

Gemini (May 21-June 20): Short trips, using by-ways, are favored. It's a great day for reunions, club meetings, creative enterprises. Gather with friends.

Cancer (June 21-July 22): Use the day for serious study, thoughtful review of recent efforts, mediation. Later hours should bring quiet fun.

Leo (July 23-Aug. 22): Turn on your charm, welcome younger people and make it a busy day, from getting acquainted to sharing hobbies and secrets.

Virgo (Aug. 23-Sept. 22): Clearance is the keyword, as you have unaccustomed access to people and things for all questions you haven't answered.

Libra (Sept. 23-Oct. 22): It's like a second Sunday, soiled for sports and pastimes even in countries which do not observe this American holiday.

Scorpio (Oct. 23-Nov. 21): Listen to yourself for a while. Think what you are projecting that others fit what you really want or expect.

Sagittarius (Nov. 22-Dec. 21): An extra range for your search is open—cross-ow inclinations toward contact with others in your field, including rivals.

Capricorn (Dec. 22-Jan. 19): Group effort makes for a good program. Take the time to call on those who can't get out so readily. Causes deserve your calls.

Aquarius (Jan. 20-Feb. 18): The spirit of today is the gathering of the clans, kith and kin, friends, neighbors, acquaintances, for renewal.

Pisces (Feb. 19-March 20): Your intuition works overtime today; follow it to achieve clarity unity, selecting people for inclusion in future projects.

Tuesday, SEPT. 5

Aries (March 21-April 19): Work tends to untidiness, associates differ. It's up to you to keep the peach and get the work onto its right tracks.

Taurus (April 20-May 20): Emotions dominate the day, hinder progress. Channel yours into some constructive application, take the most difficult chore and get it done.

Gemini (May 21-June 20): Seems nobody is quite satisfied with anything, and you can ride out the storm quite simply by seeing the humor of it. Be alert.

Cancer (June 21-July 22): Getting back to normal involves settling petty differences, sincerity. Make a list of completed items so nothing is skipped.

Leo (July 23-Aug. 22): Friends and money mix but not to your advantage. Keep them apart in your discourse. Significant purchases are best deferred.

Virgo (Aug. 23-Sept. 22): Care is important in anything you do now. Impractical ideas, experiments create momentary confusion. Schedules need double-checking.

Libra (Sept. 23-Oct. 22): Planned and promised attendance, assistance may not be there, or it may be late. Do the proper thing, without recrimination.

Scorpio (Oct. 23-Nov. 22): Progress is slow, but if you stick to detail at it then you'll get it all settled before pushing on to the next.

Sagittarius (Nov. 23-Dec. 21): Hard times sweat you, weather. You're getting into a new spot or returning to an old one. But you really know what it all can.

Capricorn (Dec. 22-Jan. 19): Details pile up and may become confused in the push to get something settled. Be sure you really know what it all means.

Aquarius (Jan. 20-Feb. 18): You can't have everything all the time and this is one of those times when something gets left out. Review your schedule.

Pisces (Feb. 19-March 20): For something you've worked and waited for over a long time, another day may improve the getting. Discussion is needed.

Student Rooms

MONTREAL (CP) — Montreal students working with an Opportunities for Youth grant have set up a bank of rooms and apartments, with the co-operation of landlords, to be made available to students in the city.

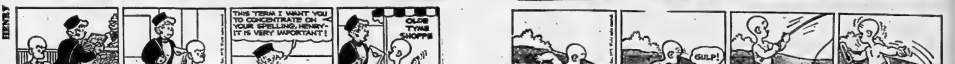

We Never Stop...Saving You Money

towers

All Day Monday, September 4

Super Big Holiday Savings

1000 Sheet Refills

School again... and here's a great bargain for the student! 8½" x 11" size, narrow ruled with margin, and 3 hole punched. A big, generous package to keep you going for a good length of time. Take advantage of this timely offer now, and stock up for the months ahead.

Our Reg. 2.88

1.97 pkg.

60" Polyester Crimpknit

1st quality, 11-12 oz. weight. A machine washable doubleknit that's really "easy care". Wide variety of stitches and designs in 29 lovely fashion colours. Choose from basics in Crepe, Lacoste or Ponte Roma stitches, nappy stripes, paques or diagonals, and fashion wool blisters, Jacquards or floral stitches.

2.66 yard

Mod Plastic Table Lamps

Here's a smart home fashion that will add real decorative flair to your home. Approximately 18" high, with very contemporary styling, they come in a good choice of colours to suit any decor, and their sleek, good looks will be equally at home in any room in the house.

Our Reg. 2.99

1.99 each

Car Stereo Player

Your choice of door mount or wedge style speakers, large indicator light, safety recessed linear slide balance controls and automatic channel change with button for manual over ride. Universal mount to fit most domestic and imported cars. Easy to install.

29.88 each

Girls' Stretchy Nylon Panties

Stock up now at this low price! One size fits 2-6X, or 7-14, with the smaller sizes available in delicate pastel shades. Sizes 7-14, in vibrant "hot" colours.

Our Reg. 4.51

5/1.

Girls' All Cotton Pyjamas

Machine washable, and cut from a 1972 pattern, these comfortable pyjamas have a long sleeve top, and full boxer pants. Sizes 8-14.

Our Reg. 2.29

1.75 pair

Women's Briefs and Bikinis

Silky feeling rayon and acetate in your choice of assorted pretty colours. All have elastic legs, and come in sizes S-M-L.

Our Reg. 3.47 and 3/11.

5/1.

15.5 oz. Lady Patricia Hair Spray

A delicately scented spray to help keep that smart hair do beautifully in place. A "must" on windy days, or when the air is humid.

.69

20 oz. Lady Patricia Shampoo

A popular shampoo that gets your hair really clean. Pamper your hair, and leave it shining and soft, easy to manage.

.69

"Glade" Air Freshener

A nationally known household air freshener, in a big 6 oz. aerosol can. Your choice of assorted pleasing fragrances.

2/.88

Oval Braided Scatter Mats

20" x 30". Easy care, long wearing 66 nylon in your choice of attractive shades of brown, red, green or gold. A smart fashion touch for your home.

1.88 each

23" T.V. Floor Cushions

Zing up your decor, and give yourself some extra seating too, with these smart decorator cushions. Knife edged, with sewn centre, they come in assorted patterns.

1.88 each

20"...x 30" All Cotton Tea Towels

Highly absorbent towels in an attractive multi stripe pattern. Pick the pretty colour that suits your kitchen best.

4/1.

Audiosonic C-60 Cassette Tapes

At this low price, you'd be wise to lay in a stock of these low dustery tapes. Record your own music or those happy party sounds!

pkg. of 3

1.59

Cassette Tape Storage Boxes

Just what you've been needing! And at such a low price, too. Gather up those precious tapes and store them neatly away, protected from dust and damage.

7/1.

G.E. Supercubes

Use these foil-in flash cubes for better outdoor pictures. Don't take a chance on a poor picture... you might not get another opportunity! Good for 12 pictures.

pkg. of 3

1.29

25 Watt Curling Iron

Our Reg. 6.97

5.99 each

Professional style, with engineered spring tension to hold curl securely. Cool safety tip, safety guard on handle. Fast, even heat. How you can give yourself a really smart bonfire in double quick time! Easy to use, too.

One Size Stretch Pantyhose

Our Reg. .49 pr.

4 pr./1.

1st quality, 100% nylon in shades of gingerbre-ge, sunsance or taupe. A "Super Buy" to make your legs look their loveliest. One size fits 5'-5'5", and 95-160 lbs. Better stock up now, while quantities last!

Key Wind Alarm Clocks

Our Reg. 2.99

2.49 each

Fully guaranteed, these attractive clocks have large, easy to read dials, and come in smart metal and plastic cases in your choice of decorator colours. At this low price, everyone in the family can have his own.

Transistor Pocket Radio

3.44 each

Solid state with built in ferrite bar antenna. Easy to read dial, thumb wheel tuning, earphone jack. Operates on 2 penlite batteries. Complete with earphone, batteries and wrist strap.

Clear Vinyl Rain Cover

12"x16"x2" with gusset. Protect your shoes, books etc. with this sturdy plastic cover. Has zipper closing on top.

.59 each

3 Shelf Unit

Here's a real superwork! Each shelf is 27" wide, 11¼" deep. Finished in avocado to look great in every room. Use everywhere in the house or garage.

3.99 each

Package of 10 Garbage Bags

Top quality green plastic, by a leading Canadian manufacturer. Stock up now for fall cleanup jobs... in and out of the house.

4/1. pkgs.

Kodak Film Specials

Kodak Super 8 KA 464—Get a sharp, clear picture with this fast speed, quiet film.

3.69 each

Kodacolor CX-126-12 You'll treasure the glowing colours and clarity you'll achieve when you use this well known, reliable film.

1.09 each

Women's Long Sleeved Shirts

Polyester and cotton with full button front and button cuff. Make your choice from a selection of stylish solids and prints in sizes 10-18, or 38-44.

2.22 each

Men's Polyester/CottonBoxer Shorts

Our Reg. 3.49 pr.

Save over 50% on our own Mohawk brand Permanent Press shorts in a variety of solid shades. Expertly tailored with elasticized waist band, roomy balloon seat. By front Sizes S to XL.

2 pr./1. .54 pr.

Styrene Plastic Appliance Rollers

These sturdy rollers will hold up to 2000 lbs. They're a real necessity for easy moving when you want to clean behind and under those big appliances.

1.68 pair

Polaroid 108 Colour Film

An excellent price on this quality colour film which lets you see your picture seconds after you've snapped it. Better lay in a good supply now.

4.79 each

Women's Skinny Rib T-Shirts

100% nylon, in shades of red, brown, navy, parsak, rust or white in sizes S-M-L. Cozy long sleeves, mock neck, ring top front.

2.22 each

Men's Stretchy Sport and Dress Socks

Canadian made in a good choice of colours to fit sizes 10-12 Cushion Soles—Cotton and nylon blends.

100% Nylon—In plain rib, or link and link patterned soles.

2 pr./1. .54 pr.

Photofinishing

Bring your films to us for high quality, economical photofinishing and fast service.

Women's Jacquard Flairs

Our Reg. 7.99

100% Polyester and machine washable, 2 tone brown or navy, in pull on style with, stitched front crease, elasticized waist. These are great looking pants for the Fall and so practical, too. Sizes 10-20.

5.77 pair

Men's Casual Pants

Our Reg. 4.99 and 5.99

Our own Mohawk brand in a machine washable, Permanent Press blend. Choose flaired or regular leg styles in assorted solid shades. Bar tacked at points of stress, 4 pockets, belt looped waist, nylon zipper fly. Sizes 30-40.

$ **3.** pair

Veedol Motor Oil

Special 2 Imp. Quarts

Multi grade 10W30. A quality motor lubrication at a very low price. Buy now, while quantities last, and help to keep your car in good running order.

2 for .99

Conqueror Cassette Recorder

All the features you like the best ... piano key controls, automatic recording level, remote controlled microphone, earphone jack, auxiliary input jack. Records up to 2 hours on one C-120 Cassette tape. Operates on 4 "C" size batteries or optional adapter. Comes complete with batteries, microphone, and carrying strap.

21.97 each

All prices in effect one day only. We reserve the right to limit quantities.

towers

OPEN MON. TO SAT. UNTIL 10 P.M.

FREE PARKING

BELLEVILLE

DUNDAS STREET WEST

CHARGEX AVCO

LAYAWAY

BABY BONUS CHEQUES CASHED

THE INTELLIGENCER
Founded in 1834
Merged in 1930 with
The Ontario, founded 1870

The Intelligencer

Second Class Mail Registration Number 2716

BELLEVILLE, ONTARIO, TUESDAY, SEPTEMBER 5, 1972

12c Per Copy*

THE WEATHER
WEDNESDAY
Cloudy
Low Tonight 50
High Tomorrow 65

The Russians Sont Ici

Canadians are breathing again today. Their flag-carriers from the ranks of NHL professionals are all even with the Russian national hockey team in their eight-game series. And if it surprises you that this should be cause for jubilation, read all about it --- the 7-3 humiliation at the Montreal Forum Saturday and the 4-1 resurrection at Maple Leaf Gardens last night --- on first page, second section.

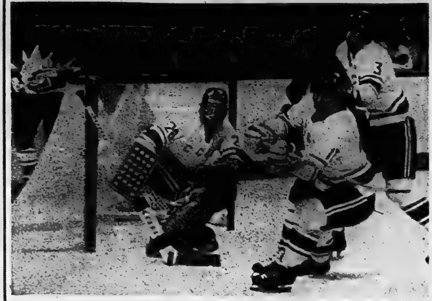

SOVIET GOALIE Vladislav Tretiak makes a stick save in the first period of the Canada-Russia hockey game at the Montreal Forum Saturday night, as teammates Valary Kharlamov (17) and Vladimir Lutcheniko (3), and Team Canada's Jean Ratelle gather in front of the net. Team Canada's Vic Hadfield watches the action from behind the net. — (CP Photo)

Arab Guns Slay Two at Olympics

Montreal Arson Suspects Hunted Throughout Nation

MONTREAL (CP) — A nation-wide search continued today for two Montrealers wanted for questioning following a fire at the Blue Bird Club Friday which killed 37 people and injured 53 others.

Marc Boutin, 24, and James O'Brien, 22, are being sought by police, while a third man, Giles Eccles, 24, is already in custody. A warrant allowing police to hold Eccles was renewed Monday for eight days.

Meanwhile, police are maintaining a 24-hour guard over the remains of the downtown country-music club, to ward off curious spectators.

But police did allow two men to lay a wreath on the doorstep of the club Monday.

Dave Lee, a 25-year-old suburban Lasalle resident, and Don Annett, 19, whose cousin Sandra died in the blaze, laid the flowers against the sooty plywood which seals the club's entrance.

"This is a reminder, I guess, to everyone who goes by" said Mr. Lee. "This is where 37 people died in a fire on Sept. 2, 1972."

More than 200 patrons scrambled for safety from the second-storey dance area of the club Friday night when a wall of flame swept up the stairs, cutting off escape by the main entrance. Ten patrons are still in hospital, three in serious condition.

John MacDougall, Montreal's fire commissioner, said that technically the nightclub met the legal requirement for fire exits.

"But whether the exits were properly lit and unobstructed will be determined at a coroner's inquest later in the week," he said.

Police said many patrons were caught in a mad rush from one exit to another. About two persons were injured when they crowded onto a balcony which collapsed under their weight.

Others jumped or fell from second-storey windows.

Lieut. Normand Trudeau of the Montreal police department said three men, known as regulars at the club, had been ordered out Friday night following an argument with the doorman about seating arrangements.

Shortly after the three drove away from the club, three men bought gasoline at a downtown service station he said.

Witnesses told police they later saw three men drive up to the club in a grey Comet, jump out and dump liquid in the stairway leading to the second floor.

Games Suspended

MUNICH (AP) — The 20th Olympic Games will be suspended today and a memorial service held Wednesday morning for two Israelis killed in a Palestinian Arab terrorist raid on the Olympic Village.

The joint announcement by Avery Brundage of the United States, president of the International Olympic Committee, and Willi Daume of West Germany, president of the Olympic Organizing Committee, was announced at a news conference.

The announcement said competitions under way this afternoon would be completed. The statement did not say when competitions would resume but it was believed they would after the Wednesday memorial service.

Passengers Lose Seats On Chartered Flight

TORONTO (CP) — Eleven would-be air passengers to London were the first victims Monday of the federal crackdown on charter flights.

The 11 were among 31 passengers removed from a Donaldson International Airways flight when it was found they had not flown here on the first half of the charter three weeks ago.

The passengers, who were from Toronto and neighboring cities in the United States, all said they bought their tickets from a Toronto charter travel organization.

The flight was chartered to a British club and 152 people who came over with the original club flight on Aug. 12 were on board the 189-seat Boeing 707 when it took off.

So were 20 of the people who had been pulled off, but allowed to travel on for a variety of compassionate reasons.

A. D. Pearce, chief of the international section of the Canadian Transport Commission, said he was "going out on a limb" letting so many people fly who were obviously not legitimate members of the chartering group.

"My head may be on a platter in the morning," he said, but he let Donaldson carry them without endangering its status as a charter carrier, as long as the passengers were not Canadians.

The main thrust of the new strict enforcement of the charter rules is to stop Canadians travelling overseas on one-way tickets from so-called "bucket shops" and turning for help to Canadian consulates when they get stranded.

"If you were a British resident, I might be able to help you," Mr. Pearce told one traveller. "I'm under instructions no one who's a Canadian citizen goes."

A few of the passengers allowed to return to the aircraft in fact were British residents who had been left stranded after other charter flights had been cancelled.

The president of the Irish-Scottish Centre, the charter agency the passengers said they bought the one-way tickets from, denied that they had been bought through his firm.

"We have no connection with any Donaldson flight that was going out today," he said. "We had a CP Air charter go out Sunday, but it had six empty seats."

Canuck Group Moved

By BRUCE LEVETT
Canadian Press Sports Editor

MUNICH (CP) — The Canadian headquarters staff and all the male athletes said today they have been evacuated from their headquarters in Olympic Village.

The evacuation came after Palestinian Arabs broke into the Olympic athletes' village, killed an Israeli team member and took Israeli hostages.

The Canadian headquarters staff was evacuated at 1 p.m. Munich time (8 a.m. EDT).

The doors of the Canadian building were locked and the only Canadian remaining inside was team manager Ken Murray who reported: "Everything is quiet. They moved us out because this could be one way the terrorists might come if they break out."

The Canadian centre is only 40 yards from the Israeli quarters. The male athletes are housed another 30 yards away from that.

The Canadians' doors were locked and there were two soldiers outside with machine guns.

"They let me stay to answer the telephone," said Murray. "The building next door has been cleared. The only Canadians still there are two Canadians of our medical mission.

"Everything is quiet but things have really tightened up. I just got a call from one of our oarsmen who are at the gate. They couldn't get back in."

Murray said arrangements for alternative housing will be made if necessary.

"Right now, we're hoping this will be cleared up by tonight."

Earlier German police evacuated the nearby East German building.

'Hard luck Spassky!..Take a holiday, warm clothes and a shovel.'

News Briefs

Wagner Joins PCs

MONTREAL (CP) — Judge Claude Wagner, former Quebec Liberal justice minister, said today he has joined the Progressive Conservatives and will run for that party in the Oct. 30 federal election.

* * *

Kissinger to Moscow

SAN CLEMENTE, Calif. (Reuter) — Presidential adviser Henry Kissinger will go to Moscow on Sunday for three days of talks with Soviet leaders, the Western White House announced today.

* * *

Lewis Announces Plans

OTTAWA (CP) — New Democratic Party Leader David Lewis will begin his party's campaign for the Oct. 30 general election with a 10-day media tour, during which he will take part in radio shows, interviews and news conferences. He will begin the tour in Toronto Sunday and end it in Winnipeg Sept. 20.

* * *

Britain Seeks Help

LONDON (AP) — Britain has appealed to more than 50 countries, including the United States and India, to help find homes for the 50,000 Asians being expelled from Uganda, government officials said Monday.

Inside Your Intelligencer

Bayside school is called an Ontario showcase and 850 students started the academic year today. See Page 3.

- Woman dies on way to party. Page 2.
- Planning dollars sought. Page 5.

Mob Raids Police Post In Belfast

BELFAST (AP) — A Protestant mob hurling sticks and bottles attacked a Belfast police post early today and a powerful bomb damaged the headquarters of Northern Ireland's main Roman Catholic opposition party.

Security forces also reported two men were shot and wounded in the capital and a tavern blown up in a new upsurge of Protestant militancy.

The extremist Protestant Ulster Defence Association only hours earlier said it had broken off contact with the British Army because of military harassment.

The subsequent violence was seen as muscle-flexing by Northern Ireland's Protestant majority.

At the same time, there were continuing reports of a shakeup in the Belfast command of the Irish Republican Army's Provisional wing and speculation the guerrillas will end their bomb attacks on civilian targets.

13 Israelis Held Hostage

MUNICH (AP) — Arab terrorists armed with sub-machine-guns broke into the Olympic village today, killed two Israelis and held 13 more Israelis hostage in their living quarters. Reuter news agency reported that only one Israeli was killed and one wounded.

The Arabs, who had blues of explosives, threatened to kill all the hostages unless 200 Arab terrorists held in Israel were released.

They first set a deadline of noon—7 a.m. EDT. Later a West German spokesman said an extension of the deadline was achieved in negotiations between the terrorists and Mohammed Chatib, head of the Arab League office at Bonn, who had rushed to Munich. The new deadline is 3 p.m.—10 a.m. EDT.

The Olympics, founded to foster international understanding, were thrown out of balance. After an emergency cabinet meeting, Israel asked West Germany to halt the Games.

Chancellor Willy Brandt called a meeting of the West German cabinet, then flew to Munich from Bonn to supervise in the negotiations.

Brandt appealed to all Arab nations to do everything they could to help achieve safe release of the hostages.

Police surrounded the Israel building and negotiated with the terrorists. Israeli diplomats rushed to Munich from Bonn.

The Arabs refused to surrender.

One of the dead Israelis was identified by the Bavarian interior ministry as Moshe Weinberg, 32, a wrestling coach. He was shot twice in the head and once in the stomach as the Arabs broke in before dawn.

The raid was carried out by about five men with blackened faces. They climbed over the fence surrounding the village and made straight for the building, also occupied by the teams of Uruguay and Hong Kong.

The terrorists tossed a paper out of a window of the Israeli quarters. It bore the title "Communique" and listed five points of an ultimatum:

1. West Germany must declare itself prepared to bring the Israeli hostages to a place to be specified by the "revolutionary forces" inside the Olympic village.

2. West Germany must provide the guerrillas with three airplanes. The Israelis would be divided into three groups and placed aboard each of the planes. After the first plane left, the other planes would in succession leave as soon as word was received that the previous one had reached the as yet undisclosed destination.

3. Any attempt to interfere with the operation would result in the killing of the hostages. West Germany would bear full responsibility.

4. The Ultimatum deadline would run out within three hours.

5. In the event the ultimatum is not heeded, orders would be given "to carry out revolutionary and just force in order to give the war chiefs of the Is-

ISRAELIS
(continued on page 2)

THE WEATHER

Synopsis: A band of cloud with a few showers moving across the upper Great Lakes is expected to cross southern Ontario Wednesday. Temperatures will remain below seasonal normals, near 60 in the north to near 70 in the south today, a few degrees lower Wednesday.

TEMPERATURES

	Max.	Min.
Today	71	45
One Year Ago	82	65

Today's Chuckle

Conscience is that small inner voice that tells you that the Income Tax department might check your return.

Art Worth $2 Million Stolen at Montreal

MONTREAL (CP) — Thieves, described as men who knew what they were doing, stole $2 million worth of art from the Montreal Museum of Fine Arts Monday.

Bill Bantey, the museum's public relations director, said three masked and armed men stole jewelry, figurines and 18 paintings, including a Rembrandt worth $1 million, by breaking in through a skylight in the 112-year-old museum.

"Obviously someone has been casing the museum. They knew we were working on the building and they knew what they were looking for," he said, ". . . we have been doing repairs on the skylight, it's not as good as it used to be, and so the alarm was only partially functioning. If they had come through a different section of the skylight, the alarm would have gone off."

The alarm did go off when the robbers opened a door to leave with their first load of booty. Museum officials think this prevented a larger loss.

Mr. Bantey said: "They had stacked about 18 other paintings and left behind far more important works than they took."

The robbery was the largest in the museum's history. No arrests have been made but police have alerted Interpol, the international police agency, and all border points to prevent the works from leaving Canada.

Investigators found a long ladder on a back wall of the museum which repair workers told police was not theirs.

The three men entered the museum at about 2 a.m., overpowered guards and kept them bound and gagged in a conference room.

Police arrived a few minutes after the alarm sounded but the robbers had already fled.

Lenny Williamson

All Their Own Work

Earliest arrivals for the opening of school this morning were Bayside Secondary's "Gold Caps", the 12 girls and two boys who will act as student guides at the new open-concept school. Grouped on the spiral staircase to the auditorium control booth are, left to right, Sylvia Loxley, Terry-Ann Davis, Diane Dafoe and Denise Carmichael. The guides sport red uniforms, white accessories and, when on duty, gold caps.

ASSORTMENT OF CUPS & SAUCERS
VISIT
WHITES DOMINION HARDWARE
238 Front St. 962-4553

Meetings This Week

Open public and civic meetings this week (Sept. 3-10) of which The Intelligencer has received notice are:

TUESDAY

Traffic committee of Belleville City Council, 2 p.m. at City Hall.

Trenton town council, 7:30 p.m. in municipal offices, Dundas St. E.

Sidney township council, 7:30 p.m. at township offices, Wallbridge.

WEDNESDAY

Special meeting of Thurlow township council, 8 p.m. in township offices, Cannifton.

THURSDAY

Regular meeting of Quinte Planning Board, 8 p.m. at Sidney township offices, Wallbridge.

COMING SOON!
cookes gourmet world
214 Front Street - Belleville
"The Store You've Been Waiting For"

PINKSTON and LUSCOMBE
FUNERAL DIRECTORS
80 VICTORIA AVENUE AT CHURCH ST.
DIAL 968-5736

Don't Forget
OUR
DOOR IS OPEN
TODAY, SEPT. 5th
Call
962-5333
• 7 HAIR STYLISTS •
"THE LATEST IN HAIR SHAPING"

BANG-UP SPECIAL!

$1.00 LESS THAN LIST
OPEN
ALL DAY
WEDNESDAY
EVENINGS INCLUDED
Geen's
Prescription Pharmacy
OVER 135 YEARS OF FRIENDLY SERVICE
Open 7 Days a Week
PHONE 962-4551—WE DELIVER

Israelis

Continued From Page 1

raeli war machine a hard lesson."

The communique ended with the appeal: "Revolutionaries of the world, unite."

Dr. Manfred Schreiber, Munich's chief of police, told reporters the West German government offered the terrorists an unlimited amount of money to free the hostages, but the Arabs refused.

They also declined an offer to send in substitute hostages if they would free the Israeli athletes.

The interior ministry called the negotiations "very, very difficult."

The Middle East news agency said an organization called Black September took responsibility for the raid.

The list of imprisoned terrorists whose freedom was demanded was reported to be much the same as one handed the Israelis after the hijacked Belgian plane landed. That time, Israeli commandos got aboard the plane in disguise and killed or captured the hijackers.

One addition to the list was Kozo Okamoto, survivor of the three Japanese terrorists responsible for a massacre at the Tel Aviv airport in May. He is serving a life sentence.

About 20 Israelis were held hostage at first along with athletes from Uruguay and Hong Kong. But some Israelis escaped and the Uruguayans and Hong Kong men were allowed to leave.

A Hong Kong man said: "We heard some shots fired and then we were ordered to lock ourselves inside our rooms."

Later the Uruguayans and Hong Kong competitors exited through a back door.

Police who rushed to the village found Weinberg slumped outside the door of the building.

Newsmakers

Museum Expert

A representative from the museum's branch of the Ontario government will assist local directors in laying out exhibits at the county's new museum, Glanmore House. Peter Styrmo, senior adviser in the branch, arrives Thursday with an assistant to tour the partially-completed building and prepare plans.

Resigns Post

Chairman of the fund-raising committee for restoring the fire-gutted Tyendinaga Mohawk community centre, Jim Loft says he is now retiring from the post — after more than a year of projects. There was ready response both on and outside the reserve to his committee's programs, he says, latest of which is a dance at the still-to-be-finished centre Saturday night. It is the last event Mr. Loft will organize before he retires because of health reasons.

At Meeting

R. M. Farrow, director of the municipal organization branch, ministry of treasury, economics and intergovernmental affairs will be one of the senior provincial officials addressing a special Quinte Planning Board meeting next week.

DR. D. T. BREARLEY
wishes to announce the opening of his practice in Family Medicine.
SUITE 10,
165 FOSTER AVE.,
BELLEVILLE, ONT.
OFFICE — 968-8[illegible]
BY APPOINTMENT

BUYING OR SELLING REAL ESTATE

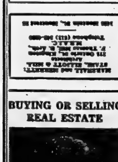

CALL EDYTHE THERRIEN
BOWES & COCKS
LIMITED - REALTOR
"Gallery of Homes"
275 North Front Street
Bus. 968-4571
Res. 476-4200

CN Grade Separation Under Way

Workers are seen erecting concrete forms for the supporting pillars of the first new phase of the CN-Sidney Street grade separation. New four lane structure over the double tracks at Sidney and Moira Street will replace present obsolete two lane bridge which has limited visibility.

Obituaries and Funerals

MRS. GERALD W. HOLNBECK

Funeral service was held Saturday at the Weaver Funeral Home, Trenton, for Mrs. Maude A. Holnbeck, 57, of 386 Front St., Trenton, who died suddenly Aug. 31 in Trenton Memorial Hospital.

Born at Cobourg, daughter of Mrs. Daisie Stillwell and the late Frederick Stillwell, she had lived in Trenton for the past 35 years.

A member of the Salvation Army, she was active in church work until recent years.

She is survived by her husband; Gerald, two daughters — Mrs. Patrick (Beverley) Dobson, Trenton, and Capt. Brenda Holnbeck, Yorkton, Sask., — three grandchildren Michael, Kim and Christine Dobson, and her mother.

Also surviving are two sisters, Mrs. Edna Clayton, and Mrs. Ruth Medurst, both of Cobourg.

Service was conducted by Capt. H. Moore of the Salvation Army's Trenton corps, and interment was in Mount Evergreen cemetery.

Bearers were Frank Clayton, Alex Medhurst, George Chard, Robert Berry, Ralph and Gordon Holnbeck.

MRS. HARRY BRONSON

In failing health for some time, Mrs. Mae Bronson of 151 Queen Street died Monday at her home. She was 54.

Mrs. Bronson was born in Renfrew but came to Belleville 31 years ago. She was the daughter of Mrs. Lillie Hudson and the late John William Hudson.

Her husband, who survives, is Harry Bronson. She also leaves two sons, John of Hamilton and Gregory of Toronto, and a daughter, Mrs. Keith (Marjorie) Donnan of RR 2, Stirling.

She was the sister of Addison Hudson of Whitby, James Hudson of Boulter, Mrs. Lloyd (Elsie) Price, Mrs. Ted (Doreen) Maxwell, Mrs. Stanley (Joyce) Robinson and Mrs. Elwood (Doris) Woodley, all of Bancroft, Mrs. James (Orpha) Bronson of Belleville, Mrs. Carl (Ann) Frise of Lindsay and Mrs. Keith (Barbara) Murchison of Toronto. Another brother, Allan, and sister, Fay, predeceased her.

Funeral service will be held in the Thompson Funeral Chapel Wednesday at 1:30 p.m.

William Belch will officiate. Interment in Carlow Church Cemetery.

MRS. DONALD McCOLL
Ottawa

Funeral service was held Sept. 2 at 1:30 p.m. for Mrs. Blanche Bertha McColl, a native of Brighton, who died at her Ottawa home Aug. 30.

Rev. Douglas Miller officiated at services from the Jones-Rowe Funeral Home in Frankford. Bearers were three grandsons of the deceased, Donald, Dennis and Lawrence Moran and John Lafferty, her grand-daughter's husband.

Interment took place at Friends' Cemetery, Wooler.

Mrs. McColl was predeceased by her husband, Donald McColl but is survived by two daughters, Lulu of Ottawa and Ruby (Mrs. Joseph Moran) of RR 1 Frankford, Donald Moran, Codrington, Dennis Moran, RR1, Frankford, Lawrence Moran, Carrying Place and Martha (Mrs. John Lafferty) RR4, Trenton. Nine great-grandchildren also survive.

The deceased was a member of Dominion Chalmers United Church, Ottawa and a former member of the Eastern Star.

Mrs. McColl had resided in Ottawa for the past 19 years, following residence at Brighton, RR1 Hilton and Batawa.

WILLIAM JAMES SHATRAW

Funeral service for William James Shatraw, RR6, Napanee, was held Monday at the White and Morris Funeral Home, Deseronto, with Rev. Wilson Selby officiating. Interment was in Deseronto Cemetery.

The bearers were Max Harrow, Cecil Martin, James Dobbin, Mac Mowbray, Mac Tucker and Clarence McTaggart.

Mr. Shatraw, a life resident of the Deseronto area where he had been engaged in farming, died Saturday at the Lennox and Addington County Hospital. He was in his 75th year.

Son of the late Mr. and Mrs. Antoine Shatraw, the deceased was a member of Empey Hill United Church and also belonged to the Royal Black Preceptory, No. 944 Napanee and the Royal Canadian Legion, Branch 210, whose members held a memorial service Sunday evening.

Mr Shatraw is survived by his wife, the former Edith Olive Sager, five daughters, Mrs. Gordon (Nellie) Godfrey of Highland Grove, Mrs. Gerald (Bernice) Kinkley, Kingston, Mrs. Willard (Helen Ethel) Maracle of Odessa, Mrs. Lloyd (Edith) Taylor of Deseronto and Mrs. James (Marjorie) Barnhart of Deseronto, and two sons, William James Shatraw RR6, Napanee and Sidney Antoine Shatraw of Deseronto.

A sister Edith Vanalstine lives at Napanee while a brother, Floyd Shatraw resides at Bancroft.

One daughter, Betty Elizabeth, predeceased him. There are 26 grandchildren and 20 great grandchildren.

ERNEST LUCAS

Ill for the past four months Ernest "Mike" Lucas, RR 4 Belleville, died Saturday in Kingston General Hospital. He was in his 56th year.

The funeral was held Monday morning from the Pinkston and Luscombe Funeral Home where service was conducted by Canon R. D. B. Wright. Interment was in Belleville Cemetery.

The bearers were all nephews, William, Raymond, Dan, Gary and Mark Lucas and Gary Hughes.

Born in Belleville, Mr. Lucas was the son of the late Mr. and Mrs. William A. Lucas and had lived all his life in the Belleville area. For some years he had run a taxi in Belleville and had also operated a tourist cabin business east of the city.

He is survived by his wife, the former Margaret Corr, a daughter, Mrs. Michelle Bamber, two brothers Herman and Arthur, and a sister, Mrs. Mabel Brooks, all of Belleville.

MISS AGNES J. JONES

Funeral service for Miss Agnes J. Jones of 67 Leopold Street, Trenton, was held Thursday, Aug. 31, at 3 p.m. in Weaver Funeral Home. Rev. D. Wilson officiated.

Miss Jones, in her 84th year, died suddenly at her residence the previous Tuesday.

She was a life member of the Women's Missionary Society of the Presbyterian Church and a former member of St. Andrew's Church choir.

She was born in England, daughter of Mr. and Mrs. Daniel Jones, and came to Trenton 50 years ago.

She is survived by two sisters, Mrs. Edith Tarry of Toronto and Mrs. George (Ruby) Gore of Trenton. Two other sisters, May and Lottie, and a brother, Walter, were predeceased.

Interment was in Mount Evergreen Cemetery.

Bearers were Charles and Steven Barker, Jack Olesen, and Joe, David and Dick Button.

ALFRED RUPERT

The funeral for Alfred Rupert was held Aug. 30, 1972 at 1:30 p.m. at Weaver Funeral Home, Trenton. Rev. F. Hobbs officiated and interment was in Stockdale Cemetery.

Bearers were Robert Roberts, Ralph Allan, James Woods, Laurie Button, Jack Sharp and Robert Dawson.

A former CNR employee, Mr. Rupert was born in Sidney township, the son of the late Mr. and Mrs. William Rupert. He had lived in Trenton before moving to Roseneath 1½ years ago. He died in Cobourg Aug. 28 in his 81st year.

Mr. Rupert was predeceased by his wife, the former Gertrude Sharpe, a son, George Rupert and by three brothers, Charles, Albert and Harold.

He is survived by a daughter, Mrs. Hilton (Nora) Linton of Roseneath, two sisters, Mrs. Alice Livingston of Belleville and Mrs. Annie Keegan of Stirling and by five grandchildren and four great-grandchildren.

He was a life member of Trenton Lodge, LOL.

WILLIAM BAKER JOSE

A resident of Massassauga all his life, William Baker Jose died Sunday in Belleville General Hospital at the age of 61. He had been ill for six months.

Mr. Jose was a life-time farmer. He was the son of the late Mr. and Mrs. Harry Jose.

He leaves his wife, the former Helen Adams, and two brothers, Ernest of Massassauga and Roy of Belleville.

Funeral will be conducted by Rev. James Cullen Wednesday at 2 p.m. from the chapel of the John R. Bush Funeral Home. Interment is in Albury Cemetery.

Wedding Photographs
WM. E. RILEY
PHOTOGRAPHER LTD

Woman Dies In Car Crash

An Ivanhoe woman died Sunday when her car left Highway 2 just east of Point Anne Lane and landed in a culvert.

Carol Marlene Taylor, 19, was on her way to Belleville to pick up candy for a family birthday party when the accident occurred.

A passenger, Janet Gallant, 15, of Mississauga, was treated and released at Belleville General Hospital.

Miss Taylor had been camping with her family at Mohawk Beach on the Bay of Quinte.

A summer employee with Bell Telephone in Belleville, Miss Taylor would have returned to classes at Centre Hastings Secondary School today. She was active in school affairs and took a keen interest in sports.

Born in Barrie, she was the daughter of Mr. and Mrs. Robert E. Taylor and had lived there and at Georgetown before moving to the Ivanhoe area with her parents four years ago. She was a member of Sacred Heart of Mary Church at Madoc.

Aside from her parents she is survived by three sisters, Mrs. D. (Kathy) Osmond of Barrie, Kimberly and Kelly, and a brother, Michael, all at home.

The funeral will be held Wednesday from the MacKenzie Funeral Home at Madoc to Sacred Heart of Mary Church for requiem mass at 10 a.m. Interment, Sacred Heart Cemetery.

Inquest Called

TRENTON (Staff) — An inquest has been called for Wednesday, September 6, into the death of a former Trenton police sergeant and store owner who perished in a blaze which gutted his variety store May 1 of this year.

The body of 59 - year - old Douglas Bradshaw was discovered in the living quarters of his small north-end variety shop, Bradshaw's Variety Store. A widower, the former policeman who quit the force for reasons of health five years ago, lived alone.

Coroner Dr. John V. Byrne of Trenton, has called the inquest for 7.30 p.m., to be held at 80 Division Street.

Coming Events

LEARN HOW TO LOSE WEIGHT and keep it off. Weight Watchers of Ontario Limited. Every Wednesday, 7.30 a.m., Kiwanis Centre, 118 Dundas Street, East. Thursday, 7.30 p.m. at St. Joseph's Hall, Herchimer Ave. F8-ev-tu-tf

BUS TRIP TO MONTREAL MAJOR League Baseball game, September 10th, Pittsburgh vs Expos. Telephone McGinnis Coach Tours 962-3644. Ag30-31-S3-6-7

RESERVE YOUR TICKETS NOW! for "Oktoberfest", Tuesday, Oct. 3 9 to 1 a.m., Royal Canadian Legion Hall, Women's Sales and Advertising Club Birthday Party. Tickets limited. $2.50 each, includes souvenir Steins. Available at Roloff's or Advance Cleaners. Ag31-tf

REGISTER NOW: 3-5 P.M. FOR classes in dance and movement, Quinte Dance Centre 210A Front St. (over Eaton's). Brochure and information 962-0938. S3-31

OVERNIGHT COLOR TOUR TO Algonquin Park, boat trip and a visit to Santa's Village, Sept. 23, Sept. 24. Telephone McGinnis Coach Tours, 962-3644. S3-12-19

AUTUMN TOUR THROUGH THE Adirondacks overnight at Lake Placid, visit Whiteface mountain, Santa's workshop, home of thousand animals and land of makebelieve, Sept. 30th, Oct 1st. Telephone McGinnis Coach Tours, 962-3644. S3-12-19

DEATHS

BRONSON, Mrs. Mae — 151 Queen Street passed away on Monday, September 4, 1972 at her residence in her 55th year. Dear daughter of Mrs. Lily Hudson and the late John William Hudson. Beloved wife of Harry Bronson. Dear mother of John Robert Bronson of Hamilton, Gregory Clark Bronson of Toronto, (Marjorie) Mrs. Keith Donnan, RR2, Stirling. Dear sister of Addison Hudson of Whitby, Ontario, James Hudson of Boulter and Allan predeceased; (Elsie) Mrs. Lloyd Price of Bancroft; Mrs. Carl Frise of Lindsay, Ontario; (Doreen) Mrs. Ted Maxwell, Bancroft; (Orpha) Mrs. James Bronson of Belleville; (Doris) Mrs. Elwood Woodley of Bancroft; Fay, predeceased, (Barbara) Mrs. Keith Murchison, Toronto, (Joyce) Mrs. Stanley Robinson of Bancroft.

Resting at the Thompson Funeral Chapel, 30 [illegible] Street. Service on Wednesday, September 6 at 1.30 p.m. William Belch will officiate.

Interment Carlow United Church Cemetery. S3-[illegible]

COATES, James — At Hastings Manor on Monday, September 4, 1972, James Coates, of [illegible]. Son of the late Thomas and Mary Coates, in his [illegible] year.

Resting at the Bush Funeral Home, Tweed, Ont. Funeral service in the Chapel on Tuesday, September 5 at 2 p.m. Reverend L. [illegible] officiating.

Interment in Brownsburg Cemetery, Brownsburg, Quebec on Wednesday, Sept. 6 at 1.30 p.m.

HALEY, Douglas — Of 87 North Front Street, Belleville, Ontario, passed away at the Kingston General Hospital on Tuesday, September 5, 1972.

Funeral arrangements under the direction of O'Brien Funeral Residence, 30 Moira St. West, Belleville. Funeral arrangements incomplete. S5-[illegible]

JOHNSON — At Trenton Memorial Hospital Sunday, Sept. 3, 1972, Alma J. Johnson, beloved wife of William R. Johnson, RR2 Carrying Place. Dear mother of Henry, Trenton. Dear grandmother of William, Ottawa, great grandmother of Billie, Tammi and Terri Johnson of Ottawa, in her 76th year.

Friends are invited to call at the Weaver Funeral Home, Trenton. Service will be held in the Funeral Home, Wednesday, Sept. 6 at 1.30 p.m.

Interment in Carrying Place Cemetery.

JOSE, Mr. William Baker — Of RR 7, Belleville at the Belleville General Hospital Sunday, Sept. 3, 1972, in his 62nd year. Dear son of the late Mr. and Mrs. Harry Jose. Beloved husband of Helen Adams. Dear brother of Ernest Jose, Massassauga, Roy Jose, Belleville.

Mr. Jose is resting at the John R. Bush Funeral Home, 30 Highland Avenue. Funeral service will be held in the Chapel on Wednesday, Sept. 6 at 2 p.m. Reverend James Cullen officiating.

Interment in Albury Cemetery.

TAYLOR, Carol Marlene — Suddenly as a result of an automobile accident on Sunday, Sept. 3, 1972, Carol Marlene Taylor, in her 17th year. Dear daughter of Mr. and Mrs. Robert E. Taylor, RR5, Madoc. Dear sister of Mrs. D. (Kathy) Osmond of Barrie, Kimberley, Kelly and Michael all at home.

Resting at the MacKenzie Funeral Home, Madoc. Funeral on Wednesday, Sept. 6 to Sacred Heart of Mary Church for requiem mass at 10 a.m.

Interment in Sacred Heart of Mary Cemetery.

TEMPLE, Mrs. Isabel — Of 220 Moira St. West, Belleville, passed away on Saturday, Sept. 2, 1972 at the Belleville General Hospital. Daughter of the late Mr. and Mrs. Archibald McDonnell. Wife of the late Frederick Temple. Dear mother of Mrs. Bruce (Phyllis) Foster, Mrs. Casey (Corinne) Rashotte, Mrs. Roland (Joan) Bonneau, Robert Temple, Paul Temple, all of Belleville, son Frederick Temple predeceased. Dear sister of Mrs. Thomas Hammell also of Belleville, survived by 18 grandchildren.

Mrs. Temple rested at the O'Brien Funeral Residence 30 Moira St. West, Belleville. Funeral Mass was held in St. Michael's Church at 10 a.m. this Tuesday morning, Sept. 5, 1972.

Interment in St. James' Cemetery.

THOMPSON, Wilfred — At St. Anne de Bellevue Hospital, St. Anne's Quebec, on Monday, September 4, 1972. Wilfred Thompson, in his 59th year. Dear son of Mrs. Catherine Allen and the late Ed Thompson. Dear brother of Willard Hamilton, (Nancy) Mrs. Pascal Beyette and Arthur both of Deseronto.

Resting at the White and Morris Funeral Home, Deseronto.

Funeral arrangements incomplete. S5-[illegible]

IN MEMORIAM

THOMPSON — In loving memory of my dear husband and a father and grandfather Leonard Thompson who passed away Sept. 5, 1971.
Remembrance is a golden chain,
Death tries to break, but all in vain,
To have, to love, and then to part,
Is the greatest sorrow of one's heart.
The years may wipe out many things,
But this they wipe out never —
The memory of those happy days,
When we were all together.
—Always remembered by his wife Eva, sons Douglas and Glen, daughter-in-law Doris, daughter Joyce and son-in-law Jim and grandchildren.

RE-OPENING
Dorothy Dickey Dance Studio
• TAP • BALLET • BATON
AGE 3 YEARS AND UP
FOR REGISTRATION FOR FALL CLASS
PHONE 962-0579 OR 962-5680
FROM 5 TO 9 P.M.

It's Your Move!
Help your
Firefighters defeat
MUSCULAR DYSTROPHY
AT THE
VOLUNTARY TOLL
FRIDAY AND SATURDAY — SEPT. 8-9
QUINTE MALL
See The Display of Antique Fire Trucks & Equipment
Belleville Professional Fire Fighters Assoc. Local 497

Cablevue Switch Due On Sept. 30

Belleville Cablevue Ltd. has requested permission by the Canadian Radio-Television Commission to replace Channel 6 CBLT Toronto, with CJOH - TV 6 Deseronto. When that station goes on the air local viewers will have the choice of two CTV network stations.

The announcement that Cablevue would replace CBLT Toronto with the Ottawa Channel 6 station at Deseronto was made over the weekend by local Cablevue officials.

"We are enthusiastic about the new Channel 6 Ottawa station — it will give excellent reception," stated Roy Taylor, sales manager for the local cable system.

The decision of Belleville Cablevue to switch to CJOH Ottawa in place of CBLT Toronto was prompted by that fact that the Toronto station will change from Channel 6 to channel 5 on Sept. 11.

The Channel 6 Ottawa satellite station at Deseronto is scheduled to commence broadcasting at the end of September.

Mr. Taylor said this means Cablevue subscribers may find that Channel 6 will be blank from Sept. 11 until the Deseronto satellite station goes on the air.

The second CTV network station will be a plus for local TV sports fans as they will be able to receive football broadcasts from an alternate station should the games be blacked out either in Toronto or Ottawa.

All regular CJOH programs from Ottawa will be broadcast over the Deseronto satellite station.

Mohawks Run Own Bus Fleet

TYENDINAGA RESERVE — The Bay of Quinte Mohawks have started the new school year operating their own bus fleet.

The Mohawks have acquired six buses which will transport students to public schools on the reserve and high school in Belleville, says Chief Earl Hill.

Five of the buses will be used in daily operations, with one as a backup spare.

The fleet dispenses with the need for contracting services of private operators — and gives the Mohawks more direct control over the operation, said the chief.

Public school students are housed in three one - room schools and the five - room Quinte Mohawk school on the reserve. Enrolment is to be centralized in a new school expected to be built on the reserve next year.

It's All Theirs Now

Eigh months later than expected, Bayside Secondary students finally got their new $4½ million building half way between Belleville and Trenton. They sat on the floor of the auditorium - cafeteria to hear welcoming speeches from principal L. D. Read and director of education Eric Runacres, before sorting themselves out for classes in the open concept school. Familiarization tours conducted by their home room teachers were the first order of business as students learned their way around the bright orange, purple and red painted interior.

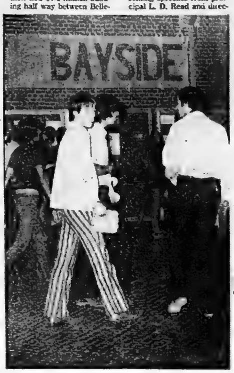

New School

Hasting county's showcase school, Bayside Secondary, opened its doors for the first time this morning to start the school year. With about 850 students getting their bearings the reception area was a scene [illegible] after the first assembly.

Auto Hits Trailer, Flees Scene

TWEED (Special) — A Picton resident on his way for a weekend holiday north of Tweed had his plans suddenly disrupted Saturday night when just north of Thomasburg a hit and run car smashed into his house trailer causing $600 damage.

Walter C. Weese, 59, was north bound on Highway 37 when an unidentified motorist came out of a sideroad and struck the trailer broadside.

A section of the trailer flew off and smashed the windshield of a following car driven by Ronald Lee of Burlington.

Provincial police are still looking for the hit and run car which has a broken headlight and front end damage.

In other weekend accidents, in the Tweed area, Ivan Glenn MacMillan narrowly escaped injury at Ivanhoe when his car struck a canoe laden trailer being hauled by Douglas McNeill of Scarborough.

Mr. McNeill, travelling south on Highway 62, stopped for the railway crossing but the following car driven by Mr. MacMillan was unable to stop in time.

The canoe pierced the windshield on the passenger side of the MacMillan car.

Bayside School Opens As Ontario 'Showcase'

By LENNY WILLIAMSON
Staff Reporter

The school predicted to become "the greatest in Ontario" opened this morning.

"It's in your hands," Hastings county's director of education Eric Runacres told 850 Bayside Secondary School students at their first assembly.

The spanking new $4½ million, open concept secondary school was eight months late in opening. And its first day was not without hitches. The air conditioning wasn't working: a main waterline had broken over the weekend.

But thanks to the 10 custodians, who worked 14 days without a break before the opening, the building was at its best for its first day of operation. Only some landscaping and painting remains to be done.

School colors are red and white, and the red theme predominated in carpets and interior walls. Even Principal L. D. Read was resplendant in a red blazer for the first day. In matching attire were the "Gold Caps", student guides who wear red suits, white gloves and shoes and gold caps. One will be on duty in the reception area at all times to receive guests and guide lost students.

Bayside, destined to become, in the words of the director of education "the showplace of Ontario", is coming on strong from the beginning.

No flickering lamp of learning for it. The student designed school crest features a sun shedding its rays over a stylized outline of the school. The crest on the front elevation of the school was bought by students with $500 earned last year on a chocolate bar drive.

In retrospect, Bayside's first year in accommodations shared with Trenton High School's students, "wasn't harmful at all," says Mr. Read.

Thirteen per cent of last year's students earned first class honors, a high percentage, the principal indicated.

This year, Bayside will have Grades 9 through 12, with Grade 13 to be added next year.

The staff of 52 teachers is augmented by a library technologist, a full time nurse, 10 custodians, and two engineers. The school encloses 3½ acres of floor area and contains about a half million dollars of equipment. Mr. Reed estimated this morning that if every family with children in the school donated a year's salary, the sum would just about cover the cost of the building.

The school is of precast concrete and concrete block construction, its heart a three level library-resource centre. One of only a few open concept secondary schools in the province, it is expected to attract visiting educators and architects in its first years of operation.

"And every stone has a bit of my blood in it," Mr. Read told his students at their first assembly.

No Snarls or Snags On 1st Day of School

Summer ended officially today in the minds of many with the opening of schools for a new academic year.

And the first day of school in Hastings county came off quietly, with no major problems for school administrators.

Transportation officer John Bancroft had no reports this morning of a big surge of new pupils to throw bus routes into disarray.

Some minor adjustments will be made on routes to the new Bayside Secondary School opened for the first time this morning.

But the first day of school, says Mr. Bancroft, is usually quiet.

"It's the second and third day that really gets you," he says. "On a nice day like today, many pupils ride bikes, or make their own way to school. But if it rains tomorrow —"

Chief complaints today came from newcomers to the district whose children had not registered for school in the summer. New residents who are confused about school busing are asked to telephone Mr. Bancroft at 968-5591.

At the central board office at 208 Bridge St. East, all was relatively quiet this morning.

But the telephone lines were busy as principals across the county phoned in their registration figures. The temporary head count was completed at most schools about 11 a.m., but final enrolment totals will not be available until the end of the month.

Road Closing On Agenda

CANNIFTON (Staff) —Thurlow township council meets in special session Wednesday night to discuss a road closing issue in the Foxboro area.

The township will hear representations from property owners fronting a portion of old County Road No. 5 that Thurlow wants to close. The strip of roadway in question is near the old Foxboro station on what is now known as Rosedale Ave.

The township proposes deeding the length of road way fronting each home to the householders, giving each alternate access to the new county road now built to the south of the old road.

The special meeting on the road closing will begin Wednesday at 8 p.m. in the Cannifton township offices.

Trenton, Murray Sign Agreement

TRENTON (Staff) — Trenton's fire department has extended its fire-fighting boundaries to Murray Township, replacing service to that township formerly provided by the Frankford and Brighton Fire Departments.

According to township clerk C. Kenneth Rose, the decision to contract with Trenton, was based quite heavily on Trenton's status as a full time department rather than part time as in the case of Frankford.

The move represents a 100 per cent increase in fire costs to Murray Township. Last year, their total bill for fire protection came to $6,000. The price tag of $12,000, set by the Trenton Fire Department, has been under negotiation negotiation since January.

Trenton insisted on this figure, says Mr. Rose, regardless of the number or seriousness of fires responded to. In return, the town's department promises to answer calls to the furthest reaches of the township.

He said he understands a fire truck can be at any fire in Murray Township, within 15 to 20 minutes of receiving a call at 392-6555.

CRAZY!
That's COLD DUCK.
Real crazy name, real great sparkling wine.
Blend of red and white sparkling wines in a great champagne bottle.
Cool it — great.
Chill it — greater!
Brights Wines

Salesman of the Month

ROSS SWAN
Fred Nelles, Manager, Fraser & O'Neil Real Estate is pleased to announce that Ross Swan was the winner of the Company's August Sales contest.
80 North Front St. — 962-3418
FRASER & O'NEIL REALTOR
180 North Front St.
Bus. 962-3418 - Res. 395-2723

REGISTER Sept. 5 - 9 2 p.m. -8 p.m.
CLASSES
● PRE-BALLET (5-7 YEARS) ● NATIONAL (8 10 YEARS) ● TAP (6 YEARS AND UP) ● JAZZ (12 YEARS AND UP) ● MIME AND MOVEMENT (ADULTS) ● CONDITIONING (ADULTS) ● CHARACTER (10 YEARS AND UP) ● BALLET (BEGINNERS TO PROFESSIONAL) CECCHETTI METHOD.
DIRECTOR
BRIAN SCOTT, CDTA, ISTD
Guest Teacher: Leonard Stepanick
Sponsored by
National Ballet Guild of Canada Belleville Branch
Mrs. S. Kraszewski, Chairman, Phone (613) 968-6311
CENTRE QUINTE DANCE
290A FRONT STREET (above Eaton's)
P.O. Box 534, Belleville Phone: (613) [illegible]
You are invited to attend opening ceremonies Wed., Sept. 6, 7:30 p.m.
First showing new National Ballet School film "Ready and . . ." Draw for Door Prize.

DID YOU KNOW . . .
Tom Raycroft has successfuly passed the Ontario Insurance Agents' Association Qualification and Refresher Course with honors at Queen's University of Kingston.
Tom welcomes one and all to come in and discuss any general insurance problems you may have.

FOR GOOD SOUND ADVICE CONTACT:
J. J. RAYCROFT & SON
GENERAL INSURANCE AGENCY
415 DUNDAS ST. EAST — BELLEVILLE
PHONE 966-2586 RES. 966-2450

OPENING SEPT. 21st
Seven Seas Shop
BOUTIQUE
LADIES' WEAR AND GIFTS
214A NORTH FRONT ST. (GOLDEN MILE PLAZA)
Knits, Coats, Suits, Dresses, Gloves, Lingerie, Purses, Scarves, Jewellery, Hosiery, Sweaters, and Skirts, Gifts.
GERMAINE MONTEIL COSMETICS

"COUNTRY COUSINS"
SUMMER
CLEARANCE SALE
NEW
1972 VEGA 3 speed transmission .... 2349.
1972 VEGA HATCH BACK Automatic transmission, radio .... 2695.
COMPANY CARS — BALANCE OF NEW CAR WARRANTY
1972 CHEVELLE MALIBU 4-DOOR SEDAN Automatic transmission, radio, whitewalls, wheel discs. Finished in green. Less than 2,000 miles. Lic. 38565K .... 3895.
1972 MONTE CARLO 2-DR. HARDTOP Finished in blue with blue vinyl roof, power steering and brakes, radio, whitewalls, wheel discs, low mileage. Lic. 36032B 4279
1972 CHEV. IMPALA 2-DOOR HARDTOP V-8 engine, power equipped, radio, whitewalls, wheel discs. Finished in blue. Lic. 36023K. Save $[illegible] .... 3995.
1972 TORONADO Oldsmobile luxury car. Air conditioned, tinted windshield, vinyl roof, deluxe interior, electric windows, electric defogger, tape-radio, whitewalls, finished in light green with green top. Lic. 36619K. List Price $8400.00. Sale Price .... 6695.
USED CARS
1971 VOLKSWAGEN 1600 Series Fast Back. Low mileage, like new. Lic. 00817N .... 2395.
1970 TORONADO Oldsmobile luxury car, Air conditioning, tape system, electric windows, all the extras. Finished in green. Sharp. Lic. 90041A .... 3995.
1970 VOLKSWAGEN Excellent condition. Finished in green. Lic. 64436K .... 1395.
1969 FORD LTD. Ford's luxury 4-door sedan. Automatic transmission, radio, whitewalls, power equipped. Lic. 7131E .... 2295.
1969 OLDSMOBILE 4-DOOR SEDAN Power equipped, finished in gold. Radio, A sharp, luxury car. Lic. 84780A .... 2195.
1968 EPIC STATION WAGON Automatic transmission. A good, economy station wagon. Lic. X55872. Sale Price .... 795.
SEE . . .
Paul Apperley, Jerry Johnston, Elwood Kernish, Jim Wright, Harold Baker, Ron Reid, Don Williams.
UP TO 36 MONTHS ON G.M.A.C. PLAN
NO DOWN PAYMENT PLAN AVAILABLE
Your Country Cousins
stirling motors (STIRLING) LTD.
EASTERN ONTARIO'S LARGEST COUNTRY CHEVROLET-OLDSMOBILE DEALER
STIRLING, ONTARIO
395-3352 — PHONE — 962-8527

CALL
ONTARIO BUSINESS COLLEGE
FOR EVENING CLASS BROCHURE
51 VICTORIA AVE. BELLEVILLE
PHONE 962-0870

MOVE UP
IN BUSINESS AND GOVERNMENT
A secure, solid future can be yours at the centre of the management action.
As an R.I.A., a professional management accountant. By evening lecture or correspondence.
FOR FREE BROCHURE
Write: Registrar
The Society of Industrial Accountants of Ontario
Box 176, 154 Main Street East
Hamilton, Ontario
Or telephone: Toronto — 363-8191
Hamilton — 525-4100
FOR LOCAL INFORMATION
Telephone G. Lewis, R.I.A., at 392-9251 (days) or 392-7540 (evgs.). Better still, attend a special Information Night, Sept. 7, anytime between 7:30 and 10 p.m., Sun Luck Gardens, 219 Front Street North, Belleville.
ria
REGISTERED INDUSTRIAL ACCOUNTANTS . . .
THE PROFESSIONAL MANAGEMENT ACCOUNTANT

THE INTELLIGENCER

Published Daily
Intelligencer Established 1834 — Ontario 1870
A Division of Canadian Newspapers Company Limited
67 Bridge St. East
Belleville, Ontario, Canada

Gerald A. Morton: Publisher
H. Myles Morton: General Manager

Subscription Rates:
By carrier 65c weekly.
By mail in Ont. $28.00 per year; 6 months $15.00; 3 months $8.00; 1 month $3.00 except where carrier delivery available. These areas the mail rate is $33.00.
By mail in U.S.A. and other foreign countries one year $40.00; six month $24.00.
Single copy rate 15c.
Back copy rate 20c each.
Authorized as Second Class Mail by the Post Office Dept., Ottawa, Ont. Reg. No. 1714.
Member: Canadian Daily Newspaper Association; Canadian Press and The Audit Bureau of Circulation.

The Waiting Game

We don't meet that many trains but the one we tried to rendezvous with the other day was well named. It was the CN's Cavalier due at the rather unseemly hour of 1.50 a.m.

We were there on time . . . but the night wore on and the air was chilly when a full two hours and three quarters late (which everyone thought was "it") later the Cavalier finally arrived.

We never did find out the reason for the delay, disdaining any thought of asking any of the handful of other folk involved in the long wait, knowing full well from experience and the looks on their faces that none of them knew either.

While waiting you observe what little activity there is. Taxis came — and went with nary an arriving passenger to console them for those two hours. In the waiting room there were perhaps four or five people at most at any one time. A young woman busied herself writing an essay, a thesis — something or other for she had pen and pad and she might have been a student en route somewhere for a new term. A heavily-bearded young man, as tired looking as the jeans outfit he wore, left the waiting-room and plunked down Latin-siesta fashion at the corner of the building outside. Hardy he was, but at cool.

Perhaps there was some good reason for the delay, which we understand took place at the Toronto end. At the same time we take a look at Canadian National folders and see references to regular service (regular we take to mean "on-time" as much as anything else) and wonder if the company cannot be as good as it claims.

If rail travel in Canada is not to appear further outdated, ponderous and ailing, with hapless passengers, relatives and friends forced to spend long hours waiting at cheerless stations, it should allow some of the magic implied by the CN folder "Let CN Take You To The Ball Game."

"Action," says the blurb, "is the name of the Game and excitement is keeping pace to the pastime during every inning that is played. . ."

Yeah . . . If you get there on time!

Extremes

Man's relationship with the animal world manifests curious extremes of behavior, all the way from outright neglect and cruelty through indifference and the ideal of normal loving care to the extreme of extravagant if not neurotic attachment.

Locally, there have been complaints from a local resident about cats which wander about other people's property and this certainly can be a problem. Cat owners should keep their pets under control, failing which the Humane Society may have a responsibility where a complaint is laid.

As to extremes we think the news from Florida falls into this category. Eighty - one dogs ,reports say, have inherited some $14 million from the estate of their late spinster owner. The will of Eleanor Richey ,heir to the Quaker State Refining Corporation, was finally settled after years of litigation. The dogs that Miss Richey (who was only 58 when she died in 1968) had cared for now live in a modern clinic on a 130-acre ranch near Deerfield Beach. Whether any of the handful of relatives who contested the will got anything or not is not stated, but after all the canine heirs succumb the estate is to be passed on to a research foundation in Alabama for the study of diseases of small animals.

Front Fort Lauderdale to Campbellville northwest of Burlington comes word that Lady Roberts, widow of Sir Charles Roberts, Canadian poet and novelist, is moving with her 18 cats and 30 cats to British Honduras where she hopes she can maintain her menagerie for half the $1,000 a month it is costing her now.

Who knows, maybe Lady Roberts, who was an RCAF radio operator when she married Sir Charles then an 83-year-old widower, in 1943, will revive interest in British Honduras as a tourist or retirement spot. We recall Prime Minister Trudeau spent a vacation at an island down that way some years ago. Meanwhile Lady Roberts' proposed move demonstrates the lengths some people will go to maintain some of our four-legged friends in the state to which they have become accustomed.

It's No Longer "Easy Street" For Convicts —

Solicitor-General Goyer Finally Gets The Message

By RICHARD JACKSON
from The Intelligencer's
Ottawa Bureau

OTTAWA — It has taken time, crisis after crisis, multi-strikes, sit-ins — the whole incredible lot — but finally Solicitor General Jean-Pierre Goyer is changing his penal tune.

For long stubborn months, in and out of Parliament, his one persistent note was that the safety and security of the public was second only to what he called reform of the penal system and rehabilitation of criminals.

Now, under new pressures, he sounds the new and different note that he had his priorities mixed, that public safety comes ahead of criminal welfare.

And get this, he blames not himself, although it was he who had drawn the soft permissive policy, but his staff for taking him at his word.

"If our personnel interpret liberalization of the penal system as meaning laxness in carrying out duties and enforcing laws, then they will learn differently, and soon," he promises.

"Aisi if it means revamping the whole system then I do not hesitate to do so, for it is time we got at the problem."

What turned him so suddenly around was the breakout from maximum security St. Vincent de Paul Penitentiary of six convicts, veterans of other escapes.

The odd thing was that it took so long and required so many critical situations to bring him around.

He got off to a poor start the very day Prime Minister Trudeau appointed him when the RCMP, knowing his attitudes and background, showed open resentment of his posting as Solicitor General.

Perhaps they suspected he might — as he later did — attempt to downgrade the special status of the force by changing the insignia on patrol cars to simply "police".

Then there was the Yves Geoffroy caper of the convicted wife - slayer taking off with his new bride for a honeymoon in Spain during a holiday pass from prison.

A dozen other convicts, out on "leave," similarly failed to check back in.

There was the Kingston penitentiary riot, a smashing so complete the prison was evacuated with the inmates moved to nearby Millhaven where they staged hunger strikes, mini-riots, and finally a mass escape of 16 convicts with four still at large.

The still incomplete roundup of the fugitives, involving RCMP, Kingston city, Ontario provincial and district police as well as the armed forces, cost $500,000. .

Millhaven guards publicly charged that Jean-Pierre Goyer was to blame for decreeing that the penitentiary should be operated, as they described it, more like a country club than a prison.

Sandwiched between his prison troubles the Solicitor General chewed on other problems involving convicts on leave committing further crimes including murder.

But stubborn, if nothing else, Jean-Pierre Goyer insisted that it was the rehabilitation of criminals that mattered most. Public safety came second, he ruled.

As a man of his word, he directed that the taxpayers, not the convicts, must pay the cost of prison riots.

The prisoners could have their smash-up fun and keep their prison wages, too.

It was too much for Conservative MP Douglas Alkenbrack of Frontenac - Lennox and Addington, a plain-spoken parliamentarian in whose constituency Millhaven is located.

In the Commons, just before the summer recess, he pantomimed Solicitor General Goyer in an imagined message to the "coddled criminals" of Millhaven:

"You deserve a better place in participatory democracy, so we are removing most of the deterrents in your chosen vocation of crime. If you go to prison we will give you a better living standard than many taxpayers enjoy, "You can destroy your prison and we will neither hold you morally nor financially responsible. We will extend your privileges, restore your commodious quarters and compel the taxpayers to foot the bill. You may keep your wages, thumb your noses at the courts and society. And when the government has given you a franchise of special privileges denied everyone else."

Trouble continued to pile on trouble, most of it of his own making, for Jean-Pierre Goyer: more escapes, further prison outrages — and finally, after St. Vincent de Paul he had had enough.

"Prison reform will not continue at the rate of security," he says now.

Maybe it was the successive crisis situation, perhaps the Alkenbrack attack, could be even a word from the Prime Minister or possibly the pressure of a concerned electorate, but whatever the cause, the Solicitor General has done a sudden and complete about-face.

NON-RETURNABLE

"Conflict" Revelations Embarrass Government

By DON O'HEARN
From The Intelligencer's
Queen's Park Bureau

The Darcy McKeough incident at least has brought this there to life.

There is a government at bay and that means tension.

Not since the Police Act, drama of the sixties has there been such underlying excitement.

The excitement, of course, is political.

And the question which fuels it is how much harm the government may suffer.

One answer is that it could do a great deal of harm.

It might turn out to be the most serious setback for the Tories out of any one incident since they took power in 1943. More serious than the Police Act, gas and highways "scandal" and the various other incidents over the years.

This is because of two perhaps not readily apparent reasons.

One of these is that what is important politically is what the public thinks has happened, not what actually has happened.

And at this stage there appears a good chance that the public is going to end up with a sour mouth over the combined McKeough and Hahs incidents.

There is no known venality. One minister, McKeough, was clumsy (at least that's how it appears at this point) and the second, Hahs, was a victim of unfortunate circumstance.

But to the man on the street there have been large amounts of money involved and the man on the street being the man on the street it's most unlikely, no matter how many explanations he will see much beyond this money. Under his concept of politics and politicians no matter what is said he will feel there was something rotten.

The second reason is that Premier Davis is going to have to handle this.

And Davis is not, at least not yet, a Leslie Frost or a John Roberts.

Frost with his image of stern integrity rather than suffer could perhaps have won an election on it—in fact he might even have called one on it.

And Roberts with his public front of reserved dignity would have stood over any storm.

But it's doubtful Davis has won this public trust, this confidence, yet.

He's relatively new in office, appears young and playful, had his Vermont trip talked about and now has just been to the Olympic Games. Rather than dampen fires in the public mind his presence might even fuel them.

So that the government and the party could be harmed.

Not critically so. That would depend on the future and many other events. Talk of doom at the moment is nonsense.

But a leak might be started that could grow.

Today in History

By THE CANADIAN PRESS

Sept. 5, 1972 . . .

The Soviet spacer Cosmos 419 has been launched to study the effects of weightlessness on living organisms.

1971 — Egypt's President Anwar Sadat announced the expulsion of 20,000 Soviet military advisers and technicians.

1970 — Canada's ambassador to Cuba, Ivan Head, left Havana after Cuba severed diplomatic relations with Canada.

1969 — Ho Chi Minh, president of North Vietnam, died at the age of 79.

1967 — Expo 67 opened in Montreal.

1965 — Gerard Pelletier was named Canada's ambassador to France.

1964 — Nikita Khrushchev was named premier of the Soviet Union.

1963 — Premier Lester Pearson announced the formation of a Canadian Pension Commission.

1962 — Canada's Governor-General Georges Vanier died in Montreal at the age of 74.

1960 — Canada's Governor-General Vincent Massey died in Toronto at the age of 75.

1957 — Canada's Governor-General Vincent Massey opened the Canadian National Exhibition in Toronto.

1951 — Canada's Governor-General Vincent Massey opened the Canadian National Exhibition in Toronto.

1950 — Canada's Governor-General Vincent Massey opened the Canadian National Exhibition in Toronto.

1949 — Canada's Governor-General Vincent Massey opened the Canadian National Exhibition in Toronto.

Province Asks For Area Dollars

The federal government is being asked by the Ontario government to contribute toward the cost of a conceptual plan for the Quinte region now being prepared by Quinte planning Board.

Basis for the request is the pervasive effect on the area of CFB Trenton.

In a letter to minister of state for urban affairs Ronald Basford, provincial treasurer Darcy McKeough made the bid for federal funds because, he advises, ... has been and will continue to be the primary focus of municipal planning activity in the area."

McKeough says the impact of the military installation is both social and economic and "considerable research is still required" on the base's impact before appropriate planning policies can be formulated.

The provincial treasurer indicates in his communication with the urban affairs minister that he is writing on behalf of the Quinte Planning Board municipalities to seek a federal grant for conceptual planning in Quinte "particularly as it relates to the airbase itself and its future impact on the surrounding municipalities."

McKeough mentions that urban affairs publications mention the availability of "limited amounts of financial assistance for municipal planning activity." He asks for a statement from the federal minister of the conditions and criteria that have to be met for such financial assistance.

QPB authorities do not know the structure of the federal assistance but all indicate they would welcome relief from the burden of the expense of conceptual planning — a central aspect of which will be an examination of the impact of defence department installations on the region.

Warkworth Dam To Be Opened

TRENTON (Staff) — The efforts of six years work have finally culminated in the official opening of the Warkworth dam and reservoir this Wednesday at 2 p.m.

Ceremonies will be conducted in the park area adjacent to the reservoir on Mill Street. John R. Rhodes, parliamentary assistant to the Hon. Leo Bernier, minister of natural resources, will conduct the official opening.

The Lower Trent Region Conservation Authority claims it was through its efforts, that the dam has been completed. According to their announcement release, the township of Percy had attempted to begin the project, but ran into several obstacles. "It was not until after the formation of the Lower Trent Region Conservation Authority, that the ultimate construction and development of this area was received," reads their statement.

Brian Hannah : Canna-Clipping

Ballet Film Highlights Opening

The film used to entertain the Bolshoi Ballet during its Toronto visit in June will be shown here Wednesday night.

Ready and ... features the National Ballet School in Toronto, and has won acclaim for its young producer, Chris Hosier.

The film will highlight the opening of the Quinte Dance Centre, the school sponsored by the Belleville branch of the National Ballet Guild.

"It is perhaps not generally appreciated that the National Ballet School is unique in the way it combines academic and dance training," says the film's producer.

The half-hour film was lent to the Quinte Dance Centre by the National Ballet School. Those attending the public opening of the school, at 218A Front St., (over Eaton's Order Office,) will be among the first in Canada to view the movie.

Parks Deliver Urban Color

Tinting the features of Belleville's urban bulk with a little blooming beauty is a growing business.

Aside from the private enterprises of home gardeners and commercial-site landscapers, the most strategic role is played by the city's parks department — a role now ready for wraps for another year as the seasons change.

In contrast to its major commission as developer of the city's greenbelt system, many of the landscaping projects are of undramatic dimensions — squeezed into available land pockets to blossom as flashlights on surrounding urban growth.

The department is continually exploiting such areas if spotted in locations convenient to servicing.

"We try to spot them any place they can improve an area," said parks superintendent Lloyd Syer today. Such improvement pockets have been on the increase.

This year they've included such locations as the embankment overlooking the new Dundas St. W. overpass and the corners of Coleman and Moira Streets. Other areas include the Dick Ellis Memorial Rink and the Quinte Exhibition Grounds. All are planted with bright-blossoming annuals — petunias, geraniums, cannas.

Such small orders can mount up. Added to the number of blooms needed to highlight beds in greenbelt areas gardeners this year planted up to 20,000 such blooms — much more than last year.

This is "really a large number" estimated Mr. Syer as he made a rapid count of the season's plant orders today.

Soon, however, the annuals will come out — to be replaced by bulbs, which after winter's hibernation, will herald spring for Bellevillians next year.

Artist Returns To Hold Show

An Ottawa artist, who trained at Schneider's School of Fine Art in Actinolite 10 years ago returns to the Quinte district next week.

Marie Devlin will display oil paintings in a one-woman show at St. Joseph's School auditorium Wednesday, Sept. 13, from 8 - 10 p.m.

Mrs. Devlin recently shot into prominence when one of her works, At the Fair, took first place in the Ottawa Art Association's 1972 exhibition in Ottawa city hall. A total of 87 paintings were entered in the association's 19th annual competition.

The show here is sponsored by St. Joseph's Catholic Women's League.

HELP BELLEVILLE MEET ITS SHARE

Your Blood is Always Needed

BE A BLOOD DONOR

The Edith Cavell Regional School of Nursing
announces
THE ANNUAL GRADUATION CEREMONIES
to be held
Saturday, September 9, 1972
at Centennial Secondary School
Belleville
Graduation Ceremony for the Two plus One Year Class to be held at 11 a.m.
Graduation Ceremony for the Two Year Class to be held at 2 p.m.

ANTIQUE SALE & SHOW
ST. ANDREW'S PRESBYTERIAN CHURCH HALL
Corner Victoria Ave. & Church St., Belleville
ALL AUTHORIZED DEALERS
Tuesday, Sept. 19 and Wednesday, Sept. 20th
1 p.m. to 10 p.m. both days
Admission $1.00 — Tea Room Available
For tickets contact Mrs. Reg. Kingston, 101 Charles St., Phone 962-2457

STOP
DID YOU KNOW THAT
TRAVELWAYS AIRPORT TRANSFER
PROVIDES
24 HR.
LIMOUSINE SERVICE
TO AND FROM
The Toronto International Airport
FOR INFORMATION CALL
392-3855
OPEN 24 HOURS
TRAVELWAYS AIRPORT TRANSFER

Ontario is now putting together the biggest municipal enumeration in its history.

Without you it won't be right.

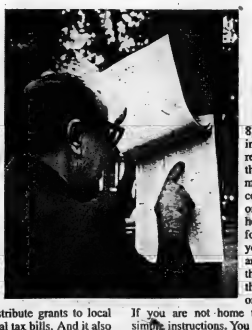

This is an election year for municipal councils, school boards and other local bodies in most of Ontario. An early step in these elections is the documenting of voters' lists. To assemble voters' lists we need to make an enumeration. This is done by the Province for each municipality.

But our municipal enumeration involves more than just voters' lists. It helps determine the division of education property taxes between the public and separate school systems. It lets the Province more fairly distribute grants to local governments to help reduce municipal tax bills. And it also helps provide us with an accurate population count.

Collecting nearly 8 million names and addresses, as you can imagine, is a big job. The Province is employing 8,000 people to visit every residence in Ontario. When the government representative knocks on your door, the procedure is simple. The enumeration notice is pre-printed by computer with the names of everyone currently on record in your household. If you agree that the information is correct and complete, you simply sign the notice. If there are changes, such as an addition to the family, corrections are made on the spot, verified and signed by you or any other adult in your household.

If you are not home the notice is left, together with simple instructions. You mail it, postage free, only if there are changes.

You will be counted sometime between September 5th and 18th.

The Municipal Enumeration: September 5-18.
Without you it won't be right.

Government of Ontario
Ministry of Revenue

Hon. Allan Grossman, Minister. Donald A. Crosbie, Deputy Minister.

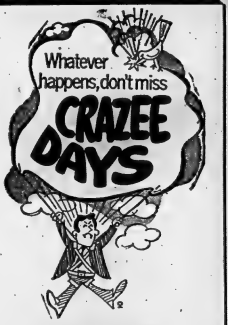

10% OFF

BELLEVILLE & TRENTON STORES
ALL DAY WEDNESDAY
USE OUR LAY-A-WAY PLAN
USE YOUR CHARGEX
OUR 49th YEAR
Lipson's
STORES LIMITED (1958)

Famous Hotel

The Raffles Hotel in Singapore is named after the founder of the country, Sir Stamford Raffles.

New Process Heals Wounds in Hours

TORONTO (CP) — A process that reduces the healing time of open wounds on experimental animals to hours from days has been developed by three Canadian scientists.

The process employs electromagnetic radiation and speeds healing by a factor of 100 to 1. Dr. Alan Tanner, head of the Control Systems Laboratory at the National Research Council, says the process can be used to "seal lesions in a very short time; in our test animals, we've done this in minutes."

Dr. Tanner was to present the group's findings for the first time today at the International Symposium on Electrosleep and Electroanesthesia in Varna, Bulgaria.

Dr. Tanner says the method has been tried only on rats at this point, and although no adverse effects from the radiation have been found, the group wants to test the technique more intensively with animals.

Dr. Tanner says the technique involves the application of an electromagentic field in the radio frequency range, which has wave lengths longer than those of visible light. It also involves the application of histamine, a natural substance which dilates the capillaries and increases circulation to the area of the wound.

He says that applying the electromagnetic field speeds up the generation of collagen, a fibrous protein which helps knit wounds together.

"That's all very well, but you're relying on the natural supply of histamine and this is not truly adequate if you're going to accelerate the process."

"If you accelerate the generation of collagen, you also need to provide more material at the site for the body to work on. This is why we add histamine. With this greater supply of histamine, plus the electromagnetic field, you can accelerate the sealing and healing process by at least 100 times."

Dr. Tanner thinks the process will one day revolutionize the economics of hospital care, "because the turnover of patients can be accelerated."

"If we can do this, we can really make inroads into the escalating problems of hospitals.

"As far as convenience to society, we're going to gain many more manhours of work. For instance, the principal can be applied to healing broken limbs. Now you've got to go through the indignity of having a massive cast on for a long period of time.

"This can be reduced to days, maybe hours, eventually."

New Record Is Set at CNE

TORONTO (CP) — A new attendance record of more than 3.5 million visitors was greeted by Canadian National Exhibition officials Monday with a great deal of jubilation—and just a little concern.

"We've got to figure out some way of increasing weekday attendance," said J. S. Corrigan, CNE president, referring to the five days—all of them on weekends—when attendance topped 200,000.

"It's just too congested after that," he said. "We have more people than we can comfortably accommodate with our present physical plant, on a day when we have 264,000. The midway is especially congested and there are lineups for everything."

The president said CNE directors have rejected increased admission fees for the weekends as a way of diverting attendance to weekdays: "Some people can only come on weekends."

Attendance during the 20 day event varied from 102,000 on the kickoff day to a high of 279,000 Saturday, Aug. 26. The exhibition lasted 19 days in 1971.

Looking to next year's program, Mr. Corrigan said the Chinese will participate again, but not as extensively. He said next year's largest exhibit will be a provincial government, but would elaborate, except to say it is not Ontario.

The CNE president contradicted statements made earlier by CNE officials that the Scottish World Festival will be back in 1973; maybe later, he said, but not next year.

"I think they should come every two or three years. That way, we could go on forever. If we have two in a row, that will finish it."

BELLEVILLE RECREATION — ARENA COMMITTEE

YOGA Classes

Registrations will be accepted at the Recreation Centre, 270 Pinnacle Street, for Yoga classes from 9:00 a.m. to 4:30 p.m. or at commencement of class. Fee - $10.00 - 10 weeks.

ADVANCED:

Mondays — Queen Mary School
September 11th - November 20th
7:30 - 9:00 p.m.

BEGINNER:

Thursdays — Sir Winston Churchill School
September 14th - November 18th
7:30 - 9:00 p.m.

ADVANCED:

Tuesdays — Recreation Centre
September 12th - November 14th
9:30 - 11:00 a.m.

BEGINNER:

Thursdays — Recreation Centre
September 14th - November 16th
9:30 - 11:00 a.m.

For further information call 962-1403

MRS. STEPHEN GENEJA DID IT

WHY CAN'T YOU?

Robbie Geneja was a high school dropout. She's also one of many women across Canada who have returned to school at the college level. Completing her education was always a lifetime dream for her, but with a family to raise and household duties to contend with, she found it impossible.

Suddenly, she discovered that she had time on her hands. The kids were grown up and household chores were at a minimum. She was bored — but what could she do? Mrs. Geneja made the big decision to return to school, and enrolled at Loyalist College.

She found her classes to be challenging and rewarding. Since graduation she found a job in her chosen field.

If your children are grown and you have time to spare, why not consider one of the many programs available at Loyalist College? It could mean the beginning of a whole new career! And this applies not only to mothers, but to fathers, working girls and bachelors who have spare time during the day.

Call our Registrar at 962-9501 or write to

Loyalist College, Box 4200, Belleville.

Footwear that Goes to School

BUSTER BROWN.
SHOES

"Jester" - Brown or wine combination suede; CDE; 12½-4: $13.99

"Bozo" - Multi-colored suede, Narrow, Medium; 5-10: $15.00

"Heather" - Brown in CDE widths. 8½-12: ..... $11.99 . 12½-4 ..... $12.99

"Right-On" - Gold nugget in CE widths; 12½-3: $13.99
3½-6: $15.00

"Smiley" - Brown-with-beige suede. CE widths; 6-8: . $10.99 CD 8½-12: . $11.99 BCD 12½-4: . $12.99.

Free Nature Poster:
— with Buster Brown shoes.
23"x25" in full color.

comes from

LESLIE'S
SHOE STORE LIMITED
255 FRONT ST. BELLEVILLE

Where the right fit means more than just the right size

SURPRISES CAN COME IN MANY FORMS

CABLEVUE!

with

'GOOD RECEPTION'

— 9 CHANNELS AVAILABLE —

Yes, when you install Cable TV you will have a wide choice of the fall TV programs. You'll also get better black and white pictures and better color too. Don't miss out on all the entertainment; give us a call today.

Belleville
160 Front St.
Tel. 962-5523

CABLEVUE BELLEVILLE LIMITED

Trenton
27 Quinte St.
Tel. 392-6202

"MORE FOR YOU . . . WITH CABLEVUE"

China's Victory Over Misery, Want Impressive

The following is the first of several articles by Pulitzer Prize-winning historian Barbara W. Tuchman, who recently returned from a trip to China, on what she refers to as "one of the greatest bootstrap operations in history."

By BARBARA W. TUCHMAN

In a country where misery and want were the foundation of the social structure, famine was periodic, death from starvation common, disease pervasive, slavery normal, and graft and corruption taken for granted, the elimination of these conditions in China is so striking that negative aspects of the new rule fade in relative importance.

The dominant fact is that for China's working class, which is to say over 80 per cent of the world's most populous country, the list of exploitation has been lifted. While invisible betterment varies widely between the major cities and the provinces, it is probably true to say of all areas that the working class have found a sense of purpose, self-confidence, and dignity in the knowledge that they are the objects of the state's concern, not, as in the past, society's victims.

The most obvious negative in the process is the mental monotone imposed upon the country. All thought, all ideas past, present and future, not to mention the historic record, are twisted, manipulated, rolled out and flattened into one, expressed in half a dozen slogans dinned incessantly and insistently into the heads of the public.

As far as the life of the mind in China is concerned, its scope has rigid limits and its sound is a blaring, endlessly repeated single note; with effect, at least upon a Westerner, like the drip, drip, drip on the victim's head of the ancient Chinese water torture.

The message is that "the People" are the motive force; that Marxism-Leninism is universal truth, and that propelled by its principles and Chairman Mao's thought China's working class can ultimately build socialism, meaning well-being for everyone. The goal lies ahead and can only be reached by keeping the revolution green, that is, by continually renewed contact with the masses.

Domestically it seems to work. I say "seems" through out these notes cautiously and advisedly because ignorance of the language is a barrier equal to being deaf. A six-week visitor under this handicap can offer conclusions as impression only.

Perhaps, too, the transfer to collectivism has been made easier because China's life was in some ways collective to begin with. Consider the "kang," the build-in, wall-to-wall bed of north China on which, in the poorer homes, the whole family sleeps. With that in their background, collective adjustment is natural, not to say imperative.

In any event, from what we could see through 11 cities and a variety of rural settlements, collective effort has made up China's oldest lack — enough food. Our reception at an agricultural commune in central Shansi included three or four heaping platters each of sliced fresh peaches and sweetened made of glutinous rice — a substance to make a Western stomach quail — in far greater abundance than was required by the company.

Admittedly this was laid on to impress the visitors, as was everything else we met in China, but the availability of such abundance to agricultural workers and their unhungry attitude toward it was simply not possible in the past when, as one member of the commune said, "the lower peasants could not even have the chaff of the rice to eat."

Controls Fail

BRANTFORD (CP) — Acreage controls imposed by the Ontario Flue-Cured Tobacco Marketing Board have failed to increase prices and have caused loss of earnings for growers, says an economic report compiled by the University of Guelph.

The study produced for the provincial agriculture ministry says that acreage control "has only has failed to enhance producer prices but has imposed losses in the form of earnings forgone because of production restrictions."

Increased production, materially speaking, is what China's revolution is all about. It refutes all the firm statements of economists and agronomists in the past that China's arable land could not be augmented, nor the unit yield of land be raised sufficiently to feed the expanding population. Both have been done, not by magic but because the people have been mobilized and motivated to do it. The motivation resulted from expropriation and redistribution of land, permitting communal farming in large tracts instead of fractional plots, and from the knowledge that everything they do to make improvements will now benefit themselves, not the landlord.

I will cite no statistics on increased yield, but in this summer's drought in north China, with day after relentless day of no rain and of temperatures over 100, when one sees fresh water being pumped in life-giving gushes from irrigation channels, and trees surrounding fields green, vegetables ripening, and seedling crops sprouting instead of withering, one needs no statistics.

In the old days this year's drought would have been lethal. The great Ming Dam and reservoir northeast of Peking, the pumping stations and sedimentation plants along the Yellow River and similar projects have supplied power and brought drought, flood and famine under control. The result provides the agricultural surplus which, paid in kind to the state as a form of tax, supplies the capital for expansion of industry — the other of the two legs on which the new China walks.

Beats Machine

TIMMINS (CP) — Jim Donison of Sudbury struck a blow for mankind Sunday by shovelling a ton of rock in one minute and five seconds. His efforts made him the hand-mucking champion of Miner's Day held in conjunction with the town's diamond Jubilee. But that wasn't his only distinction—in the machine-mucking contest winner William Skomorowski of Timmins took three minutes and 33 seconds to move the same amount of rock.

Ladies' Hairstyling by RODNEY
345 College St. W.
962-4711

AF
FASHIONABLE FURS
FOR THE NEW SEASON
BUY THEM NOW...
AT ASHLEY FURS
Ashley FURS
CUSTOM FURRIERS
283 FRONT STREET
CORNER VICTORIA AVE.
BELLEVILLE

BYRD'S
DECORATING CENTRE
"YOUR SELECTONE DEALER"
PLENTY OF FREE PARKING
Open: Thurs. & Fri.
'Til 9 p.m. Sat. to 12:30 p.m.
214 NORTH FRONT ST.
Across From Consumer's Inst.

FORMAL RENTALS

Boys' Sizes from 2½ years Oversize to 52
Burke's OF BELLEVILLE
MEN'S APPAREL
Belleville Plaza
962-6313

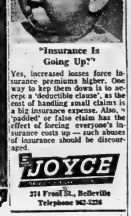
"Insurance Is Going Up?"
Yes, increased losses force insurance premiums higher. One way to keep them down is to accept a 'deductible clause', as the cost of handling small claims is a big insurance expense. Also, 'padded' or false claims has the effect of forcing everyone's insurance costs up — such abuses of insurance should be discouraged.
JOYCE
274 Front St., Belleville
Telephone 962-5226

Hundred Tourists Stranded in Moscow

MOSCOW (AP) — About 100 tourists who bought cut-rate tickets from the Soviet airline Aeroflot found themselves locked in a Moscow hotel Monday instead of free and touring as planned in Tokyo, New York or London.

The airline was unable to provide the seats it said them and the travellers were delayed here, where they were only to change planes, until flights could be made available to continue their trips.

Consular officials from Western embassies did not know exactly how many persons were involved, but there were reports from different countries, although more from Canada.

Since the tourists had no visas for the Soviet Union, their passports and tickets were held at the airport and they were kept under strict security in the Aeroflot transit hotel's upper four floors. Entrances to those floors were locked.

The travellers, some confined since Friday, were taken to the hotel restaurant in shifts.

TIME FOR THE KITCHEN OF YOUR DREAMS
Modernize your old-fashioned kitchen with fine kitchencabinetry. Bring the natural beauty of native birch into your home.
Don't put it off another day. A custom kitchen
*makes your work easier.
*solves your space problems by good layout and design.
*increases the value of your home.
*costs only a few dollars a month.
Fine cabinets make custom planning easy and exciting. Any variety of arrangements can be worked out. The rich warm tone of selected birch lends itself to any finish. You choose your favorite color: Butternut, Honey-Glo, Natural, Wheat or Spice.
Don't waste another day. Come in now.
AN OPEN MESSAGE TO HUSBANDS
Your wife spends a large part of each day in the kitchen. She deserves the most attractive, efficient kitchen your budget will allow.
A modern kitchen, custom planned, need not be expensive. Come in and talk to us. We can show your wife the kitchen of her dreams. The kitchen she deserves.
GREGG CABINETS LTD.
MUTTART KITCHEN CENTRE
Open Thurs. & Fri. Nights Until 9 p.m.
BELLEVILLE PLAZA
OPPOSITE SHOPETTE — 962-1822
GREGG
CHAMBLY, QUEBEC

Before you use your back, use your head.

The unfortunate thing about throwing your back into something is that you might just throw your back out. And that means pain. Perhaps time off work. And you're unable to enjoy all those nice things that make life worth living.

Think about what happens at work. You've got to move something, or lift it. And it's very heavy. So you either try moving or lifting on your own. Which might be painful. Or you use your head.

Using your head means that first you test the weight. If you can't lift it easily, get some help. That's self-defence. And it works. For you, your family, and your friends.

The sure way to safety is Self-Defence.

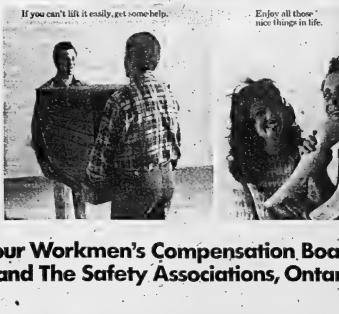
First test the weight.

If you can't lift it easily, get some help.

Enjoy all those nice things in life.

Your Workmen's Compensation Board and The Safety Associations, Ontario

BELLEWOOD
LUMBER AND BUILDING SUPPLY
EAVESTROUGHING
28 GAUGE - 3" GALVANIZED
EAVESTROUGHING 10' Lgth. $1.69
CONDUCTOR PIPE 10' Lgth. $1.61
ELBOWS. Each 43c
BRICK OR WOOD HOOKS. Each 22c
JOINT CONNECTORS. Each 31c
CENTRE DROPS 10". Each 1.10
END CLOSERS 10". Each 22c
THESE PRICES ARE CASH AND CARRY
• ROOFING SPECIAL •
SELF SEAL. 210 lb. wt. sq. Reroof now during the good weather! Top quality.
PER SQUARE
NOW ONLY
$9.95
THESE PRICES ARE CASH AND CARRY
PLASTIC GLASS PANELS
Corrugated - For patios, dividers, fences. 26"x96". Green Only.
$1.95
PER PANEL
THESE PRICES ARE CASH AND CARRY
BELLEWOOD
LUMBER AND BUILDING SUPPLY
LOTS OF FREE PARKING - - - - USE YOUR CHARGEX
445 DUNDAS ST. E. (ACROSS FROM THE RED BARN) TEL. 968-3451

WEDDINGS

BLANCHARD — CHASE

St. Peter's Church in Trenton was the scene of the recent double-ring wedding ceremony of Sharon Chase, of Uxbridge, only daughter of Mr. and Mrs. Stuart Chase of RR 1 Carrying Place and Don Fabian Blanchard, son of Mrs. F. A. Blanchard of Lindsay and the late Mr. Blanchard. Father J. Moran was the officiating clergyman. Wedding music was rendered by Mrs. Marie Rose who accompanied the soloist, Mrs. Donna O'Neil.

The bride given in marriage by her father chose a floor length white Georgette sheer over crepe gown. White guipure lace accented the bodice while an empire waist, long full sleeves and a stand-up collar highlighted her gown. She wore a garland of flowers in her hair and carried a bouquet of red baby roses and stephanotis.

Susan Hunter of Belleville attended the bride wearing a long floral chiffon dress of royal blue and turquoise blue. An empire waistline, puffed sleeves and a scooped neckline enhanced her gown.

Best man was Joseph Black of Lindsay. Gordon Chase and Deacon Peter Doyle ushered the guests.

For the reception held at the Maple Inn, Bloomfield, the bride's mother received guests wearing a saphire blue lustre crimplene dress completed by white accessories with a white and pink rose corsage.

The bridegroom's mother assisted wearing a navy and white print dress enhanced by a navy sleeveless coat, white accessories and a corsage of pink and white roses.

For the wedding trip to the east coast, the bride donned long red border print dress which featured a cummerbund waist. White accessories completed her dress.

Upon their return, Mr. and Mrs. Blanchard will reside in Lindsay.

* * *

PALMATEER - ARMSTRONG

TWEED St. John's United Church, Tweed, Ontario, was the scene of a double-ring wedding ceremony, recently, when Ena Irene, daughter of Mr. and Mrs. William Robert Armstrong of Bannockburn, became the bride of George Arthur Palmateer, son of Mr. and Mrs. Arthur V. Palmateer of R. R. No. 1, Tweed, with Reverend I. E. Munro officiating. Fred Porter provided the traditional wedding music

Given in marriage by her father, the bride wore a floor-length gown of white lace over taffeta, featuring a large bow in the back and a shoulder length veil. She carried a cascade bouquet of red and white carnations.

Maid of honor, Miss Joan Mofina, of Stirling, was attired in a floor-length gown of white lace over yellow taffeta. She wore yellow and white 'mums in her hair and carried a matching bouquet.

Bridesmaid, Mrs. Elizabeth Allore, sister of the bridegroom; junior bridesmaid, Miss Sylvia Anne Allore, niece of the bridegroom, and flower girl, Miss Gail Armstrong, sister of the bride, wore white lace over blue, mauve and pink taffeta gowns. They wore matching flowers in their hair and carried tinted and white 'mums to match their dresses.

The best man was James Palmateer of Tweed, and the ushers were Clayton and William Palmateer. The ring-bearer was Bruce Palmateer, cousin of the bridegroom. A reception was held in St. John's United Church Hall where the mother of the bride received the guests, wearing a yellow gown with white accessories and a corsage of red roses.

Assisting, the bridegroom's mother, was attired in a pink gown with white accessories, and a corsage of pink roses.

The bride's travelling ensemble was a beige linen dress trimmed with lace. She wore a corsage of orange and white 'mums.

Upon return from their wedding trip to Prince Edward Island, the couple will reside at R. R. No. 1, Tweed, Ontario.

MR. AND MRS. EDWIN RODNEY ST. AMAND

St. Amand – Hart

The Church of St. Michael the Archangel, Belleville was the setting on Saturday, August 26, 1972, when Karen Ann Hart, daughter of Mr. and Mrs. J. P. Hart, Belleville was united in marriage to Edwin Rodney St. Amand, London, Ontario, son of Mr. and Mrs. E. G. St. Amand of Sault Ste. Marie, Ontario. Rev. Father J. MacGillivray officiated at the morning ceremony.

Given in marriage by her father, the bride wore a floor-length gown of white lagoda in empire style with the bodice featuring a Victorian neckline and full wrist length Juliet sleeves. Highlighting the gown was a sleeveless coat of French crystalene lace with a built-in chapel train and hood of matching lace. She carried a bouquet of pink roses intermingled with shasta daisies and fern.

Maid of honor was the bride's sister Miss Sean Hart and bridesmaids were Miss Elaine Stickle and Miss Stephanie Brennan, cousin of the bride who were identically attired in colorful floor length ensembles. They consisted of sleeveless dresses of white polyester crepe in A-line style with the Victorian neckline and empire waistline outlined with blue and white embroidered ribbon. The gowns were highlighted with floor-length coat, and attached hood of blue and white wet-look lace. Each carried a white basket of matching blue-tinted white 'mums.

Michael Hasek of Toronto attended the bridegroom, while the ushers were Paul Roebuck and John Sillberg, both of London.

A reception was held in the Officers' Mess at CFB Trenton, where the bride's mother greeted the guests wearing a floor-length gown of flowered chiffon in shades of rose and fuschia with a corsage of white sweetheart roses and complimenting white accessories. The bridegroom's mother wore a floor-length gown of flowered polyester crepe in shades of pink and rose with white accessories and a corsage of pink sweetheart roses.

For the wedding trip, the bride donned a pant suit of pink crimplene featuring a long fitted jacket with lace hearts and white accessories to complete her attire.

Mr. and Mrs. St. Amand will reside at 351 Queens Ave., London, Ontario.

Handy Holders

Bright, new holders always come in handy for home, gifts.

Turn gay scraps into show-off potholders. So unusual, they stand out at bazaars. Easy, fun to make. Pattern 7292: transfer 6 potholders (2 of each design), directions.

Seventy - five cents for each pattern — cash, cheque or money order. Add 15 cents for each pattern for first-class mailing and special handling — to Alice Brooks, care of The Intelligencer, Needlecraft Dept., 60 Front St. W., Toronto 1, Ontario. Ontario residents add 4 cents sales tax. Print plainly Pattern Number, Name, Address.

LOSING OR GAINING WEIGHT . . .
Let Mr. Ali The Tailor Adjust Your Clothes To Fit
Reasonable Rates
Burke's
Belleville Plaza
962-6543

Successful Living

When You Give Your Word, Keep It

By DORIS CLARK

About character values which ought to be part of what a young person learns: The second one on the list I quoted was trustworthiness. And here is what I think about it:

The longer we live, the more we appreciate those who live up to their word despite distractions and difficulties.

Trustworthiness means making a date and keeping it, even though something more attractive turns up; it means keeping a secret — to yourself! (The sort of thing I havee to do all the time when I read and answer the letters you, my readers, send in to me).

To be able to be trusted means that if Pop promises Junior an evening at a ball game, nothing on this green earth can keep him away from that ball park with his boy on that particular night.

Doesn't it also mean saying the words "I do!" in front of a minister only after long and careful thought that this is a promise to be kept for life, and then keeping it.

There are no half-way measures with trustworthiness Either you are reliable or you aren't.

• • •

Dear Doris: I am writing about a 57-year-old widow who has no support from anywhere and is living off meagre savings. Her husband left no will when he died six years ago.

There is a large family and a garage was left with the oldest son running it. He and the father had worked together. Now this son takes whatever income is made for his own family of five.

The widow lives very poorly cooks on a wood stove and even splits her own wood.

She has no money for legal help. Can she draw any support for living expenses or any help to get what is really coming to her from her family — At a Standstill.

Dear Standstill: When a man does without a will, there are regulations in every province making provision for the widow—usually at least one third of his total estate will go to her. Six years ago this woman's share in the family business should have been established or the busines sold so that she could obtain her share in cash.

There are times when investing in a lawyer is the best economy in the world. Or she may obtain service through a Legal Aid office in your local County Seat.

There's no reason in the world why she should be living on a meagre pittance, just because sons and daughters are acting as if she didn't exist.

• • •

Dear Doris: Our daughter's wedding is to be a simple one. She wishes a "stand-up" type of reception so that guests (about 125) may mingle freely.

Refreshments would be of an afternoon tea type — sandwiches, dainties, etc. Please send me any leaflets about general procedures, toasts and so on.—Mother of the Bride.

Dear Mother: "Stand-up" is fine — just as long as there are some places to sit down, particularly for the more elderly guests. A rest for tired feet is gratefully accepted.

Guests will enjoy mingling and moving from group to group, as long as there are enough relatives or close friends of the bride to get everybody introduced and feeling at home.

My leaflet "Happy The Bride the Sun Shines On", and the sheet "Wedding Toasts" will help you to see how other people manage. I am sending these along to you. (Available to anyone writing in, enclosing 30 cents for each leaflet and a large, stamped, self-addressed envelope).

• • •

(Doris receives 10,000 letters a year, from readers. Please remember to supply the stamp for your reply.)

CONTINENTAL HAIR STYLISTS
125 FOSTER AVENUE
For Extra Care, Call
968-8456

CUSTOM PICTURE FRAMING
"the beaver den"
gift shop
6 Miles North of 401 at Belleville on Highway 62
Foxboro, 962-7860 — Open 7 Days A Week

Dear Customer:

It is with some regret that we take this moment to advise you that we will no longer carry Knitting Wools and Yard Goods.

Instead we will stock a complete line of Ladies Fashions, Bride's and Bridesmaid's plus The Bridal Parties ensembles etc.

Our aim is to meet the fashion needs of todays women, starting with the teenager through to the matured woman, with a special section set apart for the needs of the complete bridal party. And to that end we will give the same excellent quality and service that you have come to expect from us.

We thank you for your patronage during the past years and we invite you to drop around and visit with us and see our latest fashions

Sincerely
Mr. & Mrs. D. Bikker
191 Front Street, Belleville, Ont.

GUARDIAN DRUGS
MAKE SHOPPING A PLEASURE

SCHOOLTIME BONANZA SALE AUG. 31 TO SEPT. 9

DRISTAN TABLETS 24's — 94¢
MAGNOLAX 16 oz. REGULAR OR MINT FLAVOUR — 94¢
BAYER CHILDREN'S ASPIRIN 24's — 27¢
SUDDEN BEAUTY HAIR SPRAY 16 oz. — 99¢
SPECIAL VALUE RETRACTABLE BALL POINT PENS BLUE INK ONLY — 5¢ EACH
DUO-TANG FILE COVERS PACK OF 6 COMPLETE WITH LABELS — 77¢ A PACKAGE
750 SHEET REFILL RULED F & M — 1.99 A PACKAGE
PARAMETTES CHEWABLE TABLETS 100's WITH IRON & VITAMIN C WITH FREE DISNEYKIN — 2.66
WIN A FAMILY TRIP TO DISNEY WORLD
SNOW WHITE BATHROOM TISSUE 2 PLY ASSORTED COLOURS SUGG. LIST 2/39¢ — 6 ROLLS FOR 88¢
JUMBO LOOSE-LEAF REFILL 250 SHEETS SUGG. LIST 1.29 — 66¢
GERITOL LIQUID 24 oz. or TABLETS 80's SUGG. LIST 5.19 — 2.88

JUST BRING IN THE COUPON BELOW AND YOUR FAVOURITE COLOUR NEGATIVE OR SLIDE
NO PURCHASE NECESSARY
OFFER EXPIRES OCT. 6, 1972

RECEIVE FREE A 5"x7" COLOUR ENLARGEMENT MOUNTED IN A STUDIO FOLDER COMPLETE (REGULAR VALUE 1.49)

GOOD FOR 1 FREE 5"x7" COLOUR ENLARGEMENT
NO PURCHASE NECESSARY
JUST BRING IN THIS COUPON AND YOUR FAVOURITE COLOUR NEGATIVE OR COLOUR SLIDE
RECEIVE ONE FREE 5"x7" COLOUR ENLARGEMENT
MOUNTED IN A STUDIO FOLDER, COMPLETE (REGULAR VALUE 1.49)
ONLY ONE ENLARGEMENT TO A CUSTOMER
OFFER EXPIRES OCT. 6, 1972
GOOD AT ANY GUARDIAN DRUG STORE

INDIVIDUALLY WE GIVE YOU GREAT SERVICE—TOGETHER WE GIVE YOU GREAT PRICES!

BARTON'S PHARMACY
A PARCOST PARTICIPATING PHARMACY
164 FRONT ST. NORTH – DIAL 962-0393

KELLY'S DRUG STORE
A PARCOST PARTICIPATING PHARMACY
411 BRIDGE ST. EAST – DIAL 962-5388

The French Salon Of Hair Design
Announces the Appointment of
Mr. David Wingert
As Manager
DAVID invites all his customers and welcomes new friends to the salon

Ann Landers

Special Time Each Day to Converse with Children

Dear Ann Landers: A young neighbor of mine has six children under 12 years of age. I have always admired this young woman for the way in which she handles her growing family. The children get along beautifully. They are courteous and mannerly. Yesterday I learned her secret.

She told me she makes it a point to spend at least 10 minutes each day engaged in a personal conversation with each child. This makes them feel visible. It adds to their self-esteem and reduces the sibling rivalry that most children grow up with. A child doesn't resent a brother or sister who gets parental attention if he gets his share.

Will you please find room in your column for this little nugget, Ann—Lady Across The Road

Dear Lady: Here's the nugget and my thanks for allowing me to put it in a showcase for other mothers to see. If every mother who reads your letter will make a special effort to act on your suggestion today, I'll bet they'll be astonished at the results.

Dear Ann Landers: I just read the letter from the girl who signed herself "Chickadee" and it's after midnight, but I won't sleep tonight unless I write her this letter. She said her fiance has a hot temper, is very suspicious and constantly checking and accusing her of everything under the sun. She closed by saying she can't live with or without him.

I pray that "Chickadee" will take your advice and ditch the bum. If she has a brain in her head she'll run for her life in the opposite direction. It may hurt for awhile but better to have a few weeks (or months) of agony than a lifetime of it. Hot tempers don't fade. They get better. I know what I am talking about, because I married the same kind of lunatic and I have the scars to prove it.

So many girls think they are going to make a man over after they are married but it never works out that way. I realize this is a pretty tired tune I'm singing, but some people have to hear something 48 times before it sinks in. So, I say to all you "Chickadees" out there, call me a bore, but do yourselves a favor and listen.—Learned The Hard Way.

Dear Learned: Here's your letter and if just one person gets the message it was worth staying up an extra 30 minutes to write.

Dear Ann Landers: I'm probably old enough to be your mother but I am coming to you for advice because you seem to have good judgement.

I am a widow who recently met another nice woman with out a husband. We have gone to the movies together and have had dinner in one another's homes and in restaurants.

The problem is her table manners. They are atrocious. This otherwise genteel woman uses her thumb as a pusher, eats stewed chicken with her hands, drips gravy all over the tablecloth, and frequently uses her forefinger to dislodge food from her dentures. At 64 it's gold. I become nauseated. The last time we dined out I simply did not look at her.

I enjoy this woman's company but I cannot stand her table manners.

Should I drop her or tell her how I feel. Or is there a chance that I are excessively critical and fidalcant.—New Orleans

Dear N.O.: Tell her. If she resents it and disconsiders the friendship you have lost nothing. If you don't tell her, you will soon become so annoyed by her grossness that you will eventually attack her on some other grounds and the friendship will be over.

Mirror of Your Mind

by JOHN CONWELL

Are most gamblers conceited?

YES; and that goes whether they are two-dollar bettors or real "sharpers"—and they can either be devil-may-care women of Lady Luck or compulsive gamblers. The "square" gambler is conceited enough to think fortune is going to smile his way; the compulsive gambler is unconscionably and eternally hopeful that he will lose, while at the same time he thinks so highly of himself that he gives the impression he would desperately to win.

Can parents make a child fat?

NO; overeating is what fattens up the youngster who ordinarily could keep his weight within manageable bounds. The child, however, might have been led down the gluttony path by his parents. His mother, for instance, might have been overly solicitous when she saw her son suffer pain over rejection by his playmates. It was easy to assuage his hurt with goodies; and easier for him, thereafter, to seek solace in food at every disappointment.

Does status worry most couples?

PERHAPS it is not worry, although economic security does concern every couple, especially those who know their standard of living can change because of circumstances beyond their control. The happy husband and wife, though, have other things on their mind than worry about how they compare with others in their neighborhood. They are too busy building their love together so that it will sustain them whether their material fortunes go down or up.

(© 1972 King Features Syndicate, Inc.)

Open Wednesday Afternoon

Woodley Furriers

We're the Hair Specialists

SHOPETTE

INSTANT SAVINGS!

MILK

BORDENS 2%

3 Quarts

79¢

PLUS DEPOSIT

LOWEST PRICE IN TOWN

SIMILAR SAVINGS ON OTHER BORDEN'S DAIRY PRODUCTS

SHOPETTE LTD.

Belleville Plaza – 113 Victoria Ave. – 174 Robinson Ave., Napanee

ALL STORES OPEN DAILY 8:00 A.M. TO 11:00 P.M.

For 4 Days Only!

TUESDAY, SEPTEMBER 5 THROUGH SATURDAY, SEPT 9

A beautiful 8" x 10" COLOUR PORTRAIT of your child

.99 plus .50 handling

Capture that pixie smile forever in full, realistic colour with Eastman Kodak Professional Ektacolor Film. We're so sure you'll love your picture, that we'll give you your money back if this isn't one of the most life-like you've ever seen.

- You choose from actual finished portraits —not proofs.
- Extra Prints are available at reasonable prices.
- Age limit of sitter is from 5 weeks to 12 years.
- Group portraits can be taken at only .99 per additional child.
- Limit of one portrait per child — Two per family.

PHOTOGRAPHERS HOURS: Tues: 9:30 - 5:30. Wed.: Closed. Thurs. & Fri.: 9:30 - 5:30. Sat.: 9:30 - 5:00.

EATON'S 210 Front St. Belleville

I·D·A DRUG STORES

"WELL WORTH LOOKING FOR"

SUPER 6 SPECIALS

PRICES EFFECTIVE MON., SEPT. 4 TO SAT. SEPT. 9

WATCH FOR THESE ADS — THEY'LL SAVE YOU MONEY

NOXZEMA SKIN CREAM 6 OZ. SPECIAL Limited Time Offer SUGG. LIST 1.35 Only 99¢

LYSOL AIR FRESHENER and DISINFECTANT 14 OZ. SUGG. LIST 1.79 Only 1.07

Scotch BRAND TAPE ½" x 1010" ON DISPENSER SUGG. LIST 49¢ Only 29¢

ARRID "EXTRA-DRY" ANTI-PERSPIRANT 9 OZ. SUGG. LIST 2.89 Only 1.29

VO5 SHAMPOO or CREME RINSE 7½ OZ. SUGG. LIST 1.35 Only 74¢

$1.00 $1.00

THIS COUPON IS WORTH $1.00

Present this coupon with your next roll of colour film for printing and developing. Save $1.00 on the regular photo finishing service.

GOOD AT ANY I.D.A. RIDDLE STORE

Offer Expires Sept. 16, 1972

$1.00 $1.00

WE RESERVE THE RIGHT TO LIMIT QUANTITIES

SHOP I.D.A. FOR LOW EVERYDAY PRICES

McCOY'S I.D.A. PHARMACY 213 FRONT STREET 968-7928

GEEN'S I.D.A. PHARMACY 276 FRONT STREET 962-4551

CP News Briefs

Parley Called on Violence In Metro Building Industry

TORONTO (CP) — Ontario Justice Secretary Allan Lawrence announced Monday he has called a Tuesday "emergency" meeting of law enforcement officials to discuss growing violence in Metro Toronto's construction industry.

Mr. Lawrence and Solicitor-General John Yaremko have cancelled a trip to Northern Ontario with other legislature members to meet with the Ontario Police Commission and the Metro Toronto Police Commission.

"I deem this particular problem and the apparent inability of the Metro Toronto police to deal with the problem effectively so important that I think a very extraordinary meeting such as this is required," the justice secretary said.

Sunday, Mr. Lawrence refused a demand by Dr. Morton Shulman, NDP member of the legislature for Toronto High Park, for a royal commission into alleged extortion in the building field here.

Dr. Shulman's call was made after a $10,000 bombing Saturday at Acme Lathing and Drywall Ltd. here. Vice-president Stanley Sosin of ALC Interior Systems Ltd., Acme's parent company, said his company has been a victim of violence since he refused nine months ago to merge with competitors.

Dr. Shulman charged racketeers attempting to take over control of the $50-million-a-year lathing industry are responsible for a series of bomb attacks on ALC subsidiaries.

Prize Released

LONDON (AP) — Bobby Fischer and Boris Spassky got good news Monday. They are getting the $122,500 in prize money British financier James D. Slater is putting up in any currency they want.

Slater announced Monday that the Bank of England has granted permission to export the £50,000 he offered when Fischer was balking at starting the world chess championship match in Iceland. Because of Britain's current economic troubles, currency transfers abroad are tightly controlled.

Fischer's share from Slater is $76,562.50. He got $78,125 from the Icelandic Chess Federation, making his total purse as the winner and new world's chess champion $154,687.50.

Slater said Fischer had asked that his share be paid to his account in an Icelandic bank. Apparently he wants to keep it away from promoter Chester Fox who is suing him in New York for $1.75 million because Fischer wouldn't let him film the match.

Canadian Hunted

INDIANAPOLIS, Ind. (CP-AP) — The FBI said Monday it was continuing a search for an escaped Canadian prisoner in connection with a bank robbery here during the weekend.

The FBI said its agents were searching for Roger Joseph Caron, 34, of Ottawa and said another escaped convict, William Bell of Brockville, had been arrested and charged with bank robbery.

Police said Caron and Bell had escaped from prison in Brockville Aug. 9. Bell had been serving a two-year sentence for theft and Caron was awaiting trial on an armed robbery charge, the FBI said.

Gas Leak

CLEVELAND, Ohio (AP) — Lake Erie, known for its man-made pollution, now apparently is being dirtied by a natural gas leak.

Bubbles are appearing a few hundred yards off suburban Lakewood, Ohio, and officials said it appears to be natural gas gushing upwards from a two-to three-foot long crevice. It is not known how deep the crack is or the size of the gas deposit.

Schooner Safe

PORT CREDIT, Ont. (CP) — A 30-foot schooner with three persons aboard, the object of an international search, arrived here safely Monday, two days after it left St. Catharines heading for this port on Lake Ontario.

No Money ?

TORONTO (CP) — Some Toronto undertakers have taken issue with a Roman Catholic commission report critical of their prices.

The commission reported to Most. Rev. Philip Pocock, Archbishop of Toronto, that financial affairs of funeral homes should be investigated because of "wide disparity" in prices and alleged exploitation of dead persons' relatives. The commission was set up by the archbishop last winter.

"Nobody makes any money in this business," said John Brown, head of a large undertaking firm. His financial statements were open to inspection any time.

Three Slayings

TORONTO (CP) — Two men have been charged with non-capital murder and a third is being sought by homicide detectives following three separate murders in Toronto over the weekend.

Thomas Joseph Coffey, 21, was charged with non-capital murder Sunday after his father, Terrence Coffey, 47, died in hospital from injuries suffered in a beating Saturday.

Brian Roberts, 25, was charged with non-capital murder in connection with the shooting death early Sunday of Gary Spencer, 27. Police said Mr. Spencer had gone to visit a woman and his two children.

Being hunted is a man who shot two youths and a girl early Saturday. One of the victims, Derek Hannen, 22, died of shot gun wounds about two hours after the incident.

Two More Escape

KINGSTON (CP) — Two more prisoners have escaped from nearby Millhaven penitentiary, bringing to 16 the number of escapers from the institution in less than two months.

John Thomas O'Neil, 30, of Toronto and Ronald Murray Durham, 35, of Nova Scotia walked away from the minimum security annex of the penitentiary Saturday evening.

The spokesman said the escape was revealed at "lockup time" when the routine head count was held. He said the men apparently walked away from a baseball game that was being played in an unfenced area.

Chou Thwarted

Peking (Reuter) — Canadian businessmen flew home Sunday at the end of their first trade fair in China, leaving behind one disappointed would-be customer, Chinese Premier Chou En-lai.

Chou, when he visited the 12-day exposition late last week, asked immediately to be shown Canadian snow-clearing equipment.

He was told that none had been brought from Canada, despite the fact that one of the world's biggest makers of snow-clearing apparatus is based in Montreal.

Paquette Held

LONDON, Ont. (CP) — Donald Frederick Paquette, a former Canadian Football League player, was in custody here Monday after surrendering to police in Toronto earlier in the day.

Paquette, 32, of Toronto, is charged with non-capital murder following the death last week of Kenneth Mero, 44, of London. He will appear in court today.

Diver Dies

TOBERMORY, Ont. (CP) — Frances Fleming, Toronto, is dead and two men are in a decompression chamber in a Toronto hospital following a scuba diving accident near here Monday.

John Locmelis, 27, of Whitby, Ont., and Daniel Beamer, 26, of Toronto, were reported in satisfactory condition in hospital after having been flown there by two helicopters from Canadian Forces Base Downsview in Toronto.

'Colombo' Held

MONTREAL (CP) — Laurier Denis Boutin, 31, alias Joseph Colombo Jr., was arrested by police here on five-year-old warrants charging him with fraud and auto theft and will appear in court today, police said Monday.

Police said Boutin, accompanied by his fiance, a former Winnipeg hospital clerk, was arrested on a warrant dating back to 1968.

Sheriff Jailed

MUNISING, Mich. (AP) — Alger County Sheriff Cluen Malone wound up in his own jail briefly Sunday night on a drunken-driving complaint, but officials discovered later they had no authority to arrest him.

After checking the law, Alger County Prosecuter William Warner and Munising Police Chief Doug Miner concluded that the only one who could arrest the sheriff was the county coroner, acting on a signed complaint from a citizen.

Warner said the sheriff was involved in a traffic accident Sunday and the owner of the other car would issue a formal complaint.

O'Connell Sees Evolution Of Voluntary Arbitration

TORONTO (CP) — A major evolution in collective bargaining could come about through use of voluntary, binding arbitration, Martin O'Connell, federal labor minister, said Monday.

Mr. O'Connell said he believes labor and management "are turning increasingly in this direction as the adverse effects of prolonged strike action becomes more apparent and burdensome on all."

The minister, addressing a Labor Day luncheon at the Canadian National Exhibition, noted that since 1967 this type of settlement has been open to employees in the federal public service. He described it as "a large area for experiment in voluntary arbitration in the essential services."

"I believe that if this process of voluntary arbitration can be proved successful in the public service, it will be more attractive to the private sector," he said. "It would result in less recourse to the strike or lockout weapon and less suspension of vital services."

Davis Remains Silent

TORONTO (CP) — Premier William Davis arrived back in Canada from London Saturday but refused to comment on the resignation Thursday of Provincial Treasurer Darcy McKeough.

Asked whether he has accepted Mr. McKeough's resignation, Mr. Davis replied: "Mr. McKeough has submitted his resignation; beyond that I have no comment."

Mr. Davis said he had not talked to the provincial treasurer since Thursday morning when Mr. McKeough informed him of his decision in a telephone call to London.

But he "will certainly be talking with Mr. McKeough shortly."

He also said he will comment on the McKeough situation "very shortly" and expected to issue a statement "on the general situation regarding conflicts of interest."

Wallabees... the most comfortable shoes we sell

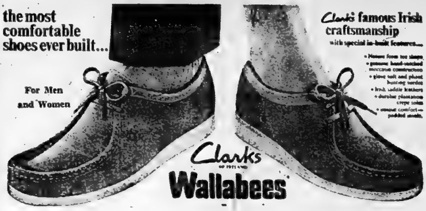

Brown or Sand Suede .... 30.00 — Men's narrow and medium to size 14

Brown or Sand Suede .... 33.00 — Women's narrow and medium to size 11

Try on a pair!

LESLIE'S
SHOE STORE LIMITED
255 FRONT ST. BELLEVILLE
Where the right fit means more than just the right size.

ALL YOURS THROUGH ROLLINS LUMBER'S Self-Help HOME PLAN

All you need is the desire and a little ambition — and your family can have the freedom of a home of their own. The Self-Help plan gives you the opportunity of building for the lowest possible price plus the chance to save even more by doing the interior finishing yourself. It's a great deal, and in the end, you have the home you want with low monthly payments, possibly lower than your present rent.
Come to Foxboro and get the details from George Mills or Lionel Read. Finalize your plans now while mortgage money is available and be in your new home this winter.

NO DOWN PAYMENT
- No Area Restrictions
- Lowest Possible Prices
- Low Monthly Payments
- No Red Tape

ROLLINS LUMBER LIMITED
FOXBORO—DIAL 962-9184

Shop-owners Strike

Police Stand Guard Over Rome's Shoppers

ROME (AP) — Housewives went shopping under police supervision here Monday—when they were lucky enough to find an open store.

It was the start of what promised to be the worst week of strike and unrest this summer in Italy—with a national train strike starting Monday evening and chemical and other industrial workers scheduling walkouts for later in the week.

Butchers, grocers and fruit vendors closed in Rome in protest against a price freeze. There was a buying rush at supermarkets, which stayed open, but shoppers found many of the counters had run out of food—particularly meat, fruit and vegetables.

The situation might get worse in the next few days. Rome's only slaughterhouse was idle Monday with employees hanging around and no one showing up with cattle to kill.

Food merchants appeared determined in their anti-government protest as a 48-day freeze on retail food prices went into a second week in Rome and its province. Shop owners clashed with police and beat up merchants who opened their stores during two days of strike last week.

Some of the municipal meat markets and fruit stands closed down for the day. Their managers said they were warned against opening by threatening, anonymous phone calls.

Rome's Butcher Association called a strike for Monday and today and threatened to extend it through the week. Fruit and vegetable vendors also closed down for two days, leaving Rome's traditionally congested street markets deserted. Bak- ers and grocers joined in the protest by closing down in the afternoon Monday and today.

They want the government to call off the price freeze. They particularly resent the fact that controls have been imposed only on retail prices, leaving wholesalers unaffected, and that Rome alone in Italy has been put under the freeze.

Save $2.00 a pair Ride-o-Matic SHOCK ABSORBERS

CANADIAN TIRE

50 YEARS

Safer, smoother going

FOR MOST CANADIAN and AMERICAN CARS

A money-saving offer on top-quality shocks. Make your driving more comfortable and a whole lot safer: worn shocks are hazardous, replace now! Enquire about our 24,000 mile Guarantee. September Super Sale Price...

EXPERT INSTALLATION AVAILABLE (extra)

9.98 PAIR Regular $11.98

September Super Sale continues until Monday September 11th.

Back-to-school SPECIALS

15-OZ VACUUM Bottle SPECIAL PRICE .99

Canadian-made tough bright 'poly'; rust-dent-resistant. With screw-cap cup.

THERMOS Snak-Jar Reg. $1.25 .69

'Perma Case' keeps 1 ample serving or liquids — hot or cold. Screw top.

ADULT'S 'THERMOS' Lunch Box Reg. $1.59 1.29

Hi-impact poly; metal catches. Large enough for vacuum bottle (extra).

FRONT END SPECIALS!

Save 20% on Upper and Lower Ball Joints and Tie-Rod Ends (over-counter prices)

LOWER BALL JOINTS — Sample Saving: Chevrolet and Pontiac 1958-70, Reg. $8.98... 7.18

TIE-ROD ENDS — Sample Saving: Chevrolet and Pontiac 1961-'70

Outer: Reg. $3.49 to $4.98 2.79 to $3.98

Inner: Reg. $3.98 to $6.89 3.18 to $5.51

Similar savings for most American and Canadian cars

Save 20% on Installation too!

TOASTESS TABLE GRILLE

Reg. $13.49. Save almost $2.00! Gleaming aluminum 16×9½" cooking top; removable probe; temperature control 11.59

VORNADO 2-SLICE TOASTER

Reg. $15.77—close to $2.00 off! Toasts 1 or 2 slices to a "T". Chromed; white and woodgrained trim. 13.88

SAVE Wheel Alignment FOR MOST CANADIAN and AMERICAN CARS

- We set toe, caster and camber; adjust torsion bar where applicable.
- Centre steering wheel; adjust steering gear, wheel bearings; correct tire pressure.
- Spin-check wheel balance;
- Check for wheel bearing noise.
- Full check of steering and suspension.
- Parts and installation are extra—(if needed).
- At participating Canadian Tire Stores. Make your appointment today!

SUPEROYL MOTOR OIL .49 QUART

SUPREME moto-master OIL FILTER Save 10%

.59 .77

A. CANDLE AM/FM RADIO

Reg. $37.95. 12 transistors; built-in AC adapter; batteries. 33.88

B. 16 X 50 BINOCULARS

Reg. $37.95. Hi-power type for extra distance. Carrying case. 29.88

C. SOLARAY MIST CURLER SET

Special! 20-curlers; controlled heat and moisture. Storage case. 11.88

D. OFFICIAL BASKETBALL SET

Reg. $5.69. Quality used in schools. With inflating needle. 4.99

SAVE! 10W30 Superoyl

Reg. 59¢ Quart. Super-Premium multigrade oil, sale priced. Quart .49¢

10% OFF 'SUPREME' Oil Filters

Chev/Pontiac, 1962-72 Reg. $1.44 to $1.98 1.30 to 1.78

Similar savings on most models.

LE MANS STEERING Wheel Cover

Special! Foam-backed lace on style. Striped pattern in various shades. .59¢

STATIC and SHOCK Eliminators

Reg. 97¢. Conductive straps with mounting brackets end static shocks. .77¢

REDUCED! BULLDOG GRIP WET STICK

Reg. 69¢ roofing cement. 10-2/3 fl. oz. cartridge. Black. .59

QUART CAN — Reg. $1.25 .99

Use your Canadian Tire CREDIT CARD

EXTRA! Cash and Carry BONUS COUPONS

CANADIAN TIRE

DON JONES LIMITED 348 COLEMAN STREET 968-6701

OPEN ALL DAY WEDNESDAY - THURSDAY & FRIDAY NIGHTS UNTIL 9.00 P.M.

TORONTO STOCKS

TORONTO (CP) — Prices on the Toronto stock market rose moderately in light mid-morning trading today.

Industrials were up .62 to 215.53, base metals .25 to 96.53 and western oils .59 to 256.18. Golds, however, fell .36 to 206.50.

Volume by 11 a.m. was 552,000 shares, up from the 503,000 shares traded by the same time Friday.

Sectors which registered advances were industrial mine, oil refining, trust and loan, beverage and communication issues. Bank, food product, merchandising and real estate stocks were off fractionally.

Advances outnumbered declines 83 to 80 with 128 issues unchanged.

Falconbridge was up 4⅞ to $68½. Inco ⅜ to $35⅝. Consumers Distributing ¾ to $36. Argus ½ to $16½ and Imperial Oil ½ to $40½.

Robinson Little was off 1⅛ to $8¾. Bell Canada ⅛ to $43⅝. MICC Investments ⅜ to $27⅝ and Sklar ¼ to $7⅝.

Sherritt rose ⅛ to $15¾. Mattagami ⅛ to $34½ and Bethlehem ¼ to $20½. Rio Algom fell ⅛ to $21 and Kam-Kotia 7 cents to 41 cents.

Siebens climbed ⅛ to $11¼ and Numac ⅛ to $18½.

Most Active Stocks

TORONTO

An 11:00 a.m. report from the Belleville offices of Walwyn, Stodgell and Co. Ltd., 181 Pinnacle Street.

Follows stock, number of sales, last sale price and change.

INDUSTRIALS

Int. Nickel 91,930, 35⅝, up 1
BP Canada 9,525, 17½, no change
Western Broadcast 7,400, 18, up ¼
Imperial Oil 6,801, 39⅝, no change
Falconbridge 6,612, 67½, up 3¾

MINES

Con. Lencourt 36,500, .28, up .01
Cons. Durham 12,000, .46, up .05
Sherritt Gordon 10,151, 15⅝, up ⅛
Anglo Utd. 8,075, 1.35, up .07
Giant Mascot 5,300, 5.15, up .10

OILS

Midcon 9,000, .97, up .02
Pan Ocean 6,943, 15⅛, down ⅛
Sunningdale 3,900, 6.15, down .10
Ulster Pete 3,500, 1.48, down .06
Numac 2,475, 18⅝, no change

Build Park

MONTREAL (CP) — Architecture students froo McGill University used a $3,000 anonymous grant from a local developer to build a "mini-peoples park" on a vacant lot in the heart of downtown Montreal.

Toronto Stock Exchange

11 a.m. stock prices provided by

Walwyn Stodgell & Co. Ltd., 181 Pinnacle Street

INDUSTRIALS

Abitibi 10⅝
Acres Ltd. 19⅛
Alcan 23⅝
Alta. Gas A 60
Algoma Steel 16⅝
Atlantic Sugar 6½
Bk. of Montreal 20⅝
Bk. of NS 39½
Bell Canada 43⅝
Brascan 20⅝
BC Forest 22⅝
BC Telephone 60⅛
Canada Cement 22⅛
Cdn. Imp. Bank 27⅝
Cdn. Industries 17⅝
CHUM Ltd. 16⅛
CPR 16⅛
CP Inv. PFD 25⅛
Cad. Tire A 34⅛
Celanese Cdn. 3.95
Chrysler Corp. 30⅝
Cons. Gas 18⅛
Corby Dist. A 23⅝
Crush Intl. 13⅝
Dist. Seagrams 37½
Dofasco 29⅝
Dom. Stores 18⅝
Domtar 16⅝
Falconbridge 67½
Ford Canada 97½
Four Seasons 10
GMC 76⅝
Gt. Lakes Paper 15⅛
Grty. Trust 13⅛
Gulf Canada 36⅛
Harding Crpt. 22⅝
Horne Pitfield 2.15
Home Oil A 37⅝
Hudson Bay Oil 46⅛
Hudson Bay Co. 17⅝
Husky Oil 13⅝
IAC 21⅝
IBM 390
Imp. Oil 39⅝
Imasco 27⅛
Intl. Nickel 35⅝
Intl. Utilities 42
Interprov. Pipe 37⅝
Lake Ont. Cem. 350
Loblaw Co. B 6⅝
MacMillan Bloe. 25
Massey Ferg. 17⅝
Moore Corp. 47⅝
MacLean Hunter 17⅝
Noranda 39⅝
Oshawa Whole 13⅛
Pacific Pete 63½
Power Corp. 13⅛
Rothmans 22⅝
Reitmans 23
Royal Bank 35⅝
Scott York 17⅝
Shell Canada A 40⅝
Simpson's Ltd. 20⅛
Simpsons Sears 30⅝
Steel Can. 35⅛
Thomson News 42
Cominco 27⅝
Tor. Dm. Bank 30
Toronto Star B 38
Traders Grp. A 19⅛
Trans. Cdn. Pipe 44⅛
Union Carbide 17⅛
Union Gas 13⅛
Victoria Grey 20⅛
Villaccentres 14
Walkers W 40⅛
Westcoast Trans. 20⅝
Geo. Weston 22⅛
C and C Yachts 470
Cdn. Breweries 8⅛
Noranex Intl 5⅛

MINES

Atl. Coast Cop. 47⅛
Bramrda Res. 1.13
Bruns M and S 2.70
Campbell Chib. 6.70
Camflo 4.80
Cons. Cdn. Far .32
Can. Tungsten 1.00
Cons. Morrison 157
Carwest Expl 6.50
Copperfields 1.20
Denison 32
Hollinger 41
Kerr Addison 10⅛
Lytton Minerals 300
Mattagami Lake 34½
McAdam Mng. 45⅛
Northgate 300
Orchan Mines 303
Pine Point 32
Rio Algom 21
Sherritt Gordon 15⅛
Steep Rock 195
Sullivan Mng. 343
Teck Corp. A 300
Falcon Coppers 13⅝
Tara 15⅛

OILS

BP Oil and Gas 300
CDN S Pete 715
Pan Cdn. Oils 14⅛
Place Gas .77
Ranger 20⅛
Spooner .78
W. Decalta 6.25

TORONTO LIVESTOCK

TORONTO (CP) — The demand for slaughter steers at the Ontario public stockyards today was uneven. Slaughter steers traded fairly actively while heifers were slow.

Cows traded actively at strong prices. Regular veal prices were not established but fancy white veal opened strong and closed sharply lower.

Slaughter cattle 1,768: Choice steers 35-36 with sales to 37.40; good 33.50-34.50; medium 31-33; common 28-30; choice heifers 32.50-33.50; good 31-32; medium 29-31 common 27-29; good cows 26-27 with sales to 28; medium 24.50-25.50; canners and cutters 18-24; good heavy bologna bulls 30-31; common and medium 24-29.10.

Replacement cattle 200: Good light stockers and feeders 38-41; good heavy short-keep feeders 35-38; good stock heifer calves 38-43; common and medium stockers and feeders 32-37.

Calves 816: No prices.

Hogs 1,524: Base price 49.15, currently at Toronto 40.15; stags and boars 20.60.

Sheep and lambs 707: No prices.

PLANT TREES

MONTREAL (CP) — The winter and summer climates on Montreal's Sherbrooke Street could be vastly improved by planting trees along it to temper winds in winter and provide cool shade in summer, says McGill University's Benjamin Garnier.

Cherney's

THE SAVINGS ARE COMING! THE SAVINGS ARE COMING!

Big Savings on RCA AccuColor

...JUST IN TIME FOR THE HOCKEY SERIES OF THE CENTURY!

26" Compact Console ... ...your best Color T.V. buy!

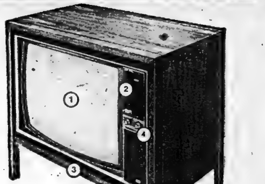

Look!—1. AccuColor Black Matrix Picture Tube for complete color accuracy!
Look!—2. AccuTouch Electronic Channel Tuning is instant, noiseless.
Look!—3. Fine Furniture Craftsmanship is an RCA hallmark.
Look!—4. AccuMatic Color & Tint Control provides the natural color you prefer.

CHERNEY'S LOWEST PRICE EVER!

$668.85

RCA

AccuTouch Electronic Channel Tuning
RCA's new electronic breakthrough that makes channel selection noiseless and instant. Changing channels is finger-tip easy. Depressed button lights up for easy identification.

See All the Games as They Happen

AccuColor Portable T.V.

- Automatic Fine Tuning (AFT)
- Exclusive RCA Accumatic Switch - perfect life-like color with just one turn!
- Plus Feature-Lighted Channel Indicators
- CTD 462 — 3 ONLY

$428.85

BONUS! INCLUDED IN THIS LOW PRICE — A ROLL-ABOUT STAND. REGULAR VALUE $19.95

22" ACCUCOLOR CONSOLETTE — Save now, P.D.S. Picture Tube, Vinyl walnut finished cabinet. 1 year home Service. 3 ONLY 485.85

15" PERSONAL COLOR PORTABLE — Save now, P.D.S. Picture Tube, Automatic Chromacolor. 1 year home service. 1 ONLY 350.00

26" ACCUCOLOR CONSOLE — Great savings on this deluxe model A.F.T. Black Matrix Picture Tube, Accucolor Tuning. Compare Value $839.00. 3 ONLY 624.85

Belleville Plaza/968-5563 — Cherney's — Gentle Terms/Shop Thurs. & Fri. Till 9

walkers

PHANTOM business girl®

PANTY HOSE STOCK-UP SALE!

BUY NOW AT BIG SAVINGS FOR FALL AND WINTER WEAR. ON SALE AUG. 30th to SEPT. 9th.

Regular ea. 1.50

ea. 1.19 or 3/3.40

REGULAR MESH
Business girl® regular mesh panty hose. One size fits: 100-150 lbs.

ALL SHEER
Business girl® all sheer barefoot panty hose. One size fits: 100-150 lbs.

QUEEN SIZE
Business girl® panty hose for the lady who is a little bigger or a little taller. Fits 150-190 lbs.

All with anti-static treatment to prevent clinging. Colours: Beige, Chocolate Brown, Autumn Smoke.

Secret®

25% OFF!

The Secret Super Sale, 25% off regular prices from August 31st to Sept. 9th. PLUS a chance to win a BOAC London Super Show Tour for two plus $500. fun money. Pick up a coupon at the Secret counter.

NON RUN CANTRECE
Reg. 1.00
pr. 75c or 3/2.15
A famous favourite in stockings. Sizes: A-B-C-D. In Tender Beige, Glace Taupe. Take advantage of this very special price.

LUXURY SHEER STOCKINGS
Reg. 1.00
pr. 75c or 3/2.15
A leg flattering stocking that really feels luxurious. Colours: Tender Beige, Glace Taupe or Mocha. Sizes: A-B-C-D.

DRESS SHEER REGULAR PANTY HOSE
Reg. 1.50 — ea. 1.12 or 3/3.25
Sheer beauty in Secret nude heel panty hose. One size fits: 100-165 pounds. Beautiful fall shades: Tender Beige, Glace Taupe, Mocha.

QUEEN SIZE REGULAR PANTY HOSE
Reg. 1.50 — ea. 1.12 or 3/3.25
Nude heel panty hose with reinforced toe. Fits 165 to 210 pounds. Colours: Tender Beige or Glace Taupe. It's a saving worth making!

Use Your Chargex Card At Walkers. CHARGEX

270 FRONT STREET
DIAL 968-5751

STORE HOURS: Mon., Tues., Wed., 9:00 a.m. to 5:30 p.m. Thurs., and Fri. - 9:00 a.m. to 9:00 p.m. Saturday - 9:00 a.m. to 5:30 p.m.

Campbell Doesn't Want Any More Team-Canada All-stars

TORONTO (CP) — Under no circumstances, says Clarence Campbell, will the makeup of a hockey team to play at the international level ever again follow the Team Canada format.

Disappointed over a 7-3 setback to the Russians Saturday night, Campbell said Sunday future games will be played by an organized team rather than a group of National Hockey League players thrown together for a three-week crash program.

"There is no way we're ever going to have an all-star team that plays together all the time as the Russians do now," Campbell said in an interview before Canada won the second game Monday. "I just can't visualize this type of all-star team being put together again.

"It wouldn't be this time except for the availability of Harry Sinden."

Campbell said the only possible way to have an all-star team represent Canada in future international tournaments would be to employ player contracts similar to those now in use for soccer in Britain.

"In England and Scotland the player's terms of contract release him from any obligation to play team matches when he is selected to play for his country."

While labelling Sinden, Team Canada coach and general manager, a bonus in setting up the present series of eight exhibition games with Russia, Campbell said he was somewhat upset by the selection of players for the opening game at Montreal Saturday night.

"I think Sinden was influenced somewhat by certain sentimental factors . . . an affiliation with players."

Campbell said, adding he couldn't understand why Ken Dryden, who had "basically a bad training camp," was chosen to start in goal over Dave Tony Esposito "who's always played well in Montreal."

Spitz Wins Seventh Gold
Page 14

Intelligencer Sports

BELLEVILLE, ONTARIO, TUESDAY, SEPTEMBER 5, 1972

Argos Finally Win Game
Page 14

EYE ON THE PUCK — Gennadiy Tsigankov of the Russian hockey team eyes the puck after it was raised off the ice Saturday night in Montreal. Canada lost 7-3. (CP Wirephoto)

Waiting Game Beats Russians

TORONTO (CP) — Team Canada played the waiting game Monday night and reaped the fruits of a costly lesson.

"We found out a lot by losing Saturday night," said coach Harry Sinden after the Canadians handed Russia a 4-1 setback at Maple Leaf Gardens to even the series at 3-3-1 apiece.

The Canadians, left in the wake of the well-conditioned Soviet players in Game One, made their own breaks Monday and kept the visiting speedsters in check.

Phil Esposito, Yvan Cournoyer, Peter Mahovlich and Frank Mahovlich scored for Team Canada. Alexander Yakushev broke Team Canada goaltender Tony Esposito's shutout early in the third period.

The Canadians came through with three third-period goals, the first by Cournoyer while the Soviets were a man short and the second by Peter Mahovlich while the Canadians had a man in the penalty box.

"The game Saturday was a conditioner for us and by the third period tonight we seemed to be getting over the hump," said Phil Esposito. "After two games now we're pretty close to being in condition and this is going to make a big difference."

Third of the four Canadian games will be in Winnipeg Wednesday night, starting at 7 p.m. CDT (9 p.m. EDT), and will be carried nationally on the CTV network.

One of the big differences in the Team Canada performance from the opening game was their decision to keep a close check on the Russians who had been allowed to use their free-wheeling style to advantage in the first meeting.

Sinden did a major rushup to add more defensive strength that paid off.

"We played a much closer-checking game and a little more sensible," admitted Sinden at a post-game interview at which members of the Russian coaching staff failed to put in an appearance. "Those were the key factors tonight."

Asked if his game plan called for slowing the play by bouncing the Russians around, a tactic that failed in the first game, Sinden admitted this is what the Canadians had in mind but "we hit them when we have come instead of laying to manufacture situations."

The Soviets' patterned offence continued to frustrate Team Canada early in the game, but under relentless skating and solid checks the visitors finally showed signs of losing their poise in the second period.

Wayne Cashman, goaded by reporters to admit he was playing the policeman's role for Team Canada, replied only: "My job is to play right wing."

Several of his robust sorties into the Russian one almost triggered retaliation from the normally pacific visitors. Referees Steve Dowling and Frank Larmen were kept busy keeping the players apart.

Team Canada took five of the nine penalties, but the Russians were hit hardest when high-scoring Valery Kharlamov was sentenced to 10 minutes in the penalty box for brushing against Dowling while serving a minor sentence to a teammate.

While he was off the Canadians scored three goals that wrapped up the victory in easy fashion.

The temperature in the Garden was more attuned to hockey than to the Forum. Temperatures inside the Montreal arena ranged between 80 and 100 degrees while the Gardens was a not-so-humid 65.

The better-conditioned Russians took advantage of the sticky weather Saturday to leave the Canadians wilting. Kharlamov, and Boris Mikhailov, Vladimir Petrov and Yakushev also tallied for the winners. Phil Esposito, Paul Henderson and Bobby Clarke were the Canadian marksmen.

There were several heated exchanges in the first period over line changes. Sinden said that the international rules are no different than NHL—the home side gets to make the final change.

Canada-Russia Briefs

Kharlamov Worth Million to Ballard

TORONTO (CP) — Although he's having difficulty negotiating with team captain Dave Keon, Harold Ballard, president of Maple Leaf Gardens, said Sunday he would pay a million dollars if he could get Russian hockey star Valeriy Kharlamov on a National Hockey League contract.

"He's the best young forward in the world," Ballard said, assessing the play of the 165-pound left winger who scored two goals for the Russian National in their 7-3 victory over Team Canada Saturday.

Ballard indicated that Keon was likely to return as captain of the Leafs following his apparent failure to come to terms with Ottawa Nationals of the World Hockey Association.

* * *

MOSCOW (AP) — Pravda crowed Monday about Russia's opening-game 7-3 victory over Team Canada.

Predictions of eight straight for Team Canada proved a bit "premature", said Pravda correspondent K. Geivandov in a story from Montreal.

After forward Valery Kharlamov's first goal put the Russians ahead 3-2 in the second period, Pravda said, "the Soviets dominated until the end."

* * *

LONDON (CP) — A chuckling, John (Bunny) Ahearne, president of the International Ice Hockey Federation, admitted an "I told you so" attitude Monday to Canada's defeat in the first game of the current series with Russia.

And Ahearne predicted that the Russians will emerge victorious over - all in the series between them and the professional hockey players representing Canada.

The moral of the story, he said in an interview, is that "you don't have to be a Canadian to be a top-class hockey player."

Of the Saturday night 7-3 Russian victory in Montreal, Ahearne said:

"I'm not surprised. I've been forteling this for years."

But he said he did not think the Canadian hockey authorities will learn their lesson from the defeat he predicted for Canada in the eight game series.

"I don't think they'll wake up," he said. "They're too small-minded. They'll now start to think up alibis"

PARK PLAZA
ACROSS FROM McDONALD'S
THE FRIENDLY
'ONE STOP'
SHOPPING PLAZA

COMPLETE RENT-ALLS
We Rent
- Movie Projectors
- Tape Recorders
- Record Players

'We Rent Most Anything'
968-6432
AFTER HOURS
962-4954

Trent Investments Ltd.
1ST AND 2ND
MORTGAGE
FUNDS
189 N. Front St.
962-2123
962-4819
(night phone)

CHINA VILLAGE
Specializing in Chinese and Canadian Dishes
COMBINATION SPECIALS
2 Combination Dinners for the price of one
EVERY SUNDAY CHICKEN FRIED RICE
2 MOVIE PASSES
To be Picked Up at Restaurant
ONLY — $3.00
962-7373

● Free Parking ● Personalized Service

BELLEVILLE BROADLOOM
Specializing in Quality & Service
- Sheet Vinyl
- Ceramics
- Carpet

Fair Name Service
Call Doug Hayworth
DIAL
968-8574

Vito's PIZZA
Best In Town
- Dining Room
- Free Delivery
967-1586

Get in Shape 2 for 1 Special!
Call Miss Rene Now For Free Figure Analysis
MISS RENE
FIGURE SALON
968-5823

● Variety of Businesses ● Convenient Location

GRIFFINS
GUNS & SPORTS
American Scopes - Sights
Reloading Supplies
Custom Gunsmithing
Hockey - Archery
DIAL 962-8888

New Exciting Styles
- TINTING
- BLEACHING
- PERMANENT WAVING
Karen Mathieu, Prop.
PRINCESS
BEAUTY SALON
962-4645

MODERN BARBER SHOP
PERSONALIZED HAIR STYLING FOR MEN
DIAL
962-4645

FRASER & O'NEIL LIMITED
REALTOR
● Residential ● Commercial ● Mortgages ● Appraisals
962-3418

adidas
37 Styles of Adidas Sport Shoes at Leslie's Ski-den
Leslie's Ski-Den is Adidas Headquarters in Belleville and District. As well as sport Shoes - See Adidas Sweat Suits and equipment bags at Leslie's Ski Den.
SKI-DEN
LESLIE'S BELLEVILLE, ONT.
255 FRONT ST. BELLEVILLE

WHY
Buy a Used Car
When For Only...
$2188.
You Can Own a
1973 TOYOTA
No one else gives you so many features.
Come In For A Test Drive Today
Bank Financing Available
BELLEVILLE TOYOTA
PHONE 968-6479
239 FRONT STREET — BELLEVILLE

Track Takes Weird Turns

MUNICH (CP) — Athletes who spend four years training to compete at the Olympic Games and never win a medal were shaking their heads at some of the goings-on in Olympic track and field Monday.

Kip Keino, an established distance runner but a novice at the 3,000-metre steeplechase which he ran for the first time four months ago, beat a fellow-Kenyan in Olympic record time for the gold medal.

Sixteen-year-old Ulrika Meyfarth of West Germany, in her first year of international competition, equalled the world record as she won the women's high jump.

And 17-year-old Glenda Reiser of Ottawa, who switched from swimming to track 15 months ago and still doesn't know that runners are supposed to take it easy in qualifying heats, forced Ludmila Bragina of Russia to break her own world record in the 1,500 metres and got under the old mark herself.

A sprint double for Valery Borzov with his victory in the 200 metres and a repeat by another Russian, Viktor Saneev, in the triple jump restored decorum to the proceedings and the United States swept the last four events in the swimming competition, all in world record times as Canada collected a pair of bronze medals.

Mark Spitz was helped to an unprecedented seventh gold medal by his team-mates on the U.S. 400-metre medley relay team with the Canadian entry of Erik Fish, Medicine Hat, Alta.; Bill Mahony, New Westminster, B.C.; Bruce Robertson, Vancouver, and Bob Kasting, Lethbridge, Alta., barely missing a silver medal and setting a national record.

Donna Marie Gurr of Vancouver made amends for a disappointing showing in the 100-metre backstroke by finishing third behind two U.S. girls in the 200.

Klaus Dibiasi of Italy joined Saneev as a repeat winner by taking the men's tower diving competition and the favored Russian weightlifters, with only one gold medal to show for the first week of competition, finally captured a second in the heavyweight class.

Victories in water polo and tandem cycling gave the Soviet Union a total of five for the day but they lost a sixth when Italian fencers took away the team sabre title that had been Russian property in the last two Games.

Japan won its third judo championship in the lightweight division and the team pursuit cycling title went to West Germany.

Keino, who has described the steeplechase as an event for animals and says he jumps like a horse, began boning up on it when he discovered that the schedule prevented him from entering both the 1,500 and 5,000 metres.

The home crowd was delighted when the tall, slender Miss Meyfarth used the Brill Bend to clear six feet 3½ inches while Ilona Gusenbauer of Austria, who originally established the world mark, was second. The originator of the backward bend, Debbie Brill of Haney, B.C., was eighth at 5-11¾.

Some of the weekend highlights:

—Lasse Viren, a 23-year-old Finnish policeman won the 10,000 metres for his country's first long-distance triumph since 1936.

—John Akii-Bua Uganda won the 400-metre hurdles to give the African country its first-ever Olympic gold medal.

—Bruce Simpson of Montreal was fifth in the pole vault; Wendy Cook, 15, of Vancouver, fifth in the 100-metre backstroke. Simpson cleared 14 feet ¾ inches while Miss Cook was clocked in 1:06.6, the best time of her life.

MARK SPITZ

Spitz Sparkles

MUNICH (CP) — Mark Spitz won a record seven gold medals in the 1972 Olympics, two more than the previous high gold winner in a single Games, Italian fencer Nedo Nadi who won five in 1920.

With the two gold medals he won four years ago in relays, the 22-year-old American has equalled the record of nine golds for all Olympics by gymnast Larisa Latynina of Russia in 1956, 1960 and 1964.

Spitz is the first swimmer to win four individual gold. He also got three in the relays.

All his races go into the books as world records.

They are: 100-metre freestyle, 51.22 seconds; 200 freestyle, 1:52.78; 100 butterly, 54.27; 200 butterfly, 2:00.70; 400 freestyle relay as anchor man, 3:26.42; 800 freestyle relay as freestyle 1:52.78; 100 butterfly leg of 400 medley relay, 3:48.16.

Dynes Upset By Saskatchewan

EDMONTON (CP) — Saskatchewan, represented by Weyburn Canadians, upset the defending champion Richmond Hill Dynes from Ontario 2-0 Sunday to win the Canadian Senior A men's softball championship.

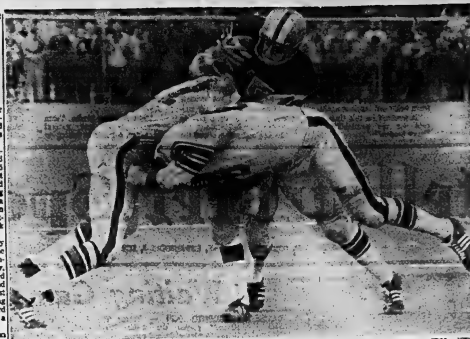

Hamilton Tiger-Cat Dave Clarke gets hit from both sides by Hugh Oldham (left) and Doug Collins of Ottawa Rough Riders during their Eastern Football Conference game in Hamilton Monday. Hamilton defeated Ottawa 17-16. (CP Wirephoto)

McQuay Breaks Argonaut Ice

By THE CANADIAN PRESS

Leon McQuay came back Monday. So did Ian Sunter.

McQuay, Toronto's flashy halfback, returned to help the Argonauts to their first Eastern Football Conference win, a 43-21 decision over Montreal Alouettes.

And Sunter, Hamilton Tiger-Cats' rookie place-kicker, came back for a fifth field goal try after missing four in a row to give his club a 17-16 victory over Ottawa Rough Riders on the last play of the game.

Sunter's kick from 42 yards, after missing in the second half from 22, 41, 46 and 52 yards, sent the Rough Riders to their first defeat of the season.

Hamilton's victory evened the Ticats' record at 3-3 and moved them to within two points of Ottawa, who have four wins.

The Alouettes, yet to win at home, are third with four points and Argos are last with two points.

The moody McQuay was missing when the team plane left Toronto Sunday night after he had a flare-up with cornerback Dave Raimey on the practice field Saturday.

"I didn't know he was here until this morning," Argonaut coach Leo Cahill said in Montreal after the win. "Evidently he arrived here late Sunday night but nobody told me about it. I had no idea where he was."

Neither McQuay nor Raimey would talk about the incident.

"Talk to somebody else, man. I've got nothing to say," McQuay muttered after he carried the ball 14 times to pile up 129 of the 145 yards the Argonauts picked up on the ground.

McQuay also caught touchdown tosses from quarterback Wally Gabler and backup Jim Chasey, who relieved in the fourth quarter.

Cahill said: "There's no question of a suspension. However, we'll discuss the matter between us when we get home."

Gabler, making his second start this season for Toronto, also threw two scoring strikes to Eric Allen and another to Mike Eben as the Argos erased a 14-7 Montreal lead and disappointed 14,594 fans.

In Hamilton, a record Ivor Wynne Stadium crowd of 34,772 had a reason to be apprehensive as Sunter strode into the ball to cap a drive that started on the Hamilton 15 with 1:27 left.

Standings

Canadian League

Eastern Conference

	W	L	T	F	A	P
Ottawa	4	1	0	94	64	8
Hamilton	3	3	0	129	119	6
Montreal	2	3	0	96	127	4
Toronto	1	5	0	97	104	2

Results Monday

Toronto 43 Montreal 21

Hamilton 17 Ottawa 16

Game Saturday

Montreal at Ottawa

Game Sunday

Hamilton at Toronto

Western Conference

	W	L	T	F	A	Pts
Edmonton	5	1	0	171	153	10
Winnipeg	4	2	0	178	119	8
Saskatchewan		3	0	147	113	8
Calgary	2	4	0	96	140	4
B.C.	1	4	0	69	138	2

Results Monday

Saskatchewan 32 Winnipeg 21

Edmonton 31 Calgary 19

Eskimos All Alone

Edmonton Eskimos took sole possession of first place and there was some minor shuffling in the lower ranks Monday after two Western Football Conference contests.

The Eskimos took advantage of many errors in beating the Stampeders 31-19 at Calgary while Winnipeg, which had been tied for first place, dropped into a second-place tie when it was beaten 32-21 by Saskatchewan Roughriders at Regina.

With 10 points from five wins and one defeat, Edmonton has a two-point edge over Winnipeg and Saskatchewan while Calgary has four points and British Columbia Lions are in the cellar with two.

The Lions get a chance, although it's a slim one, to pick up points Thursday when they meet the Bombers at Winnipeg.

At Calgary Monday, alert plays by tight end Tyrone Walls gave Edmonton the edge. He put the Eskimos on the scoreboard after 10 minutes of play when he picked up a fumble by Calgary's John Senst and ran 57 yards for a touchdown. He added another touchdown in the fourth quarter-on a 67-yard pass-and-run play from quarterback Tom Wilkinson.

In all, Calgary mistakes let the visitors pick up 16 points.

At Regina, the Roughriders gave Winnipeg a lesson in ball control to end the Bombers' four-game winning streak.

Saskatchewan was never threatened seriously and a good example of the way they performed was their fourth touchdown. Quarterback Ron Lancaster put together an 85-yard march downfield, using 15 plays, and George Reed capped the assault with a one-yard plunge for six points.

Quarterback Don Jonas and running backs Mack Herron and Ed Williams got Winnipeg's touchdowns. Jonas and Williams scored their on two yard plunges while Herron's was a sizzling 65-yard run. Jonas converted all three.

Herron's touchdown, his 10th of the season, gave him a total of 60 points in the conference's individual scoring race, 17 more than Jonas and Cutler. Jonas' points are from one touchdown, 19 converts and six field goals while Cutler's are from 18 converts, five field goals and 10 singles.

Four Teams Fight To Eastern Wire

By THE ASSOCIATED PRESS

The pennant scramble in the American League East is so wacky that the four contenders who started play Monday with only one-half game separating them finished the day with—you guessed it—one-half game separating them.

Baltimore Orioles split a double-header with New York Yankees, winning 4-3 and then losing 5-2. That dropped the Orioles into a first-place tie with Detroit, which edged Cleveland Indians 2-1.

Boston Red Sox beat Milwaukee Brewers 2-0, but lost the nightcap 6-2 and trails the leaders by one-half game and three percentage points.

Boston took its opener from Milwaukee as Luis Tiant hurled a five-hitter for his fourth consecutive shutout and Carl Yastrzemski hit a two-run homer. A group of former Red Sox sparked Milwaukee's victory in the nightcap. Syd O'Brien hit a tie-breaking two-run homer, Joe Lahoud also homered, George Scott delivered a run-scoring single and Ken Brett was the winning pitcher.

Willie Horton paced Detroit's victory with a two-run two-out triple off Gaylord Perry in the sixth inning, again preventing the Cleveland ace from winning his 20th game in his third try.

Pitchers Forgotten

By THE ASSOCIATED PRESS

Al Oliver's two, three-run homers started Pittsburgh Pirates to a 10-0, 5-1 doubleheader sweep Monday of Philadelphia Phillies.

But after sharing the hero's act with Steve Blass' five-hitter in the first game, Oliver took a back seat to Bruce Kison in the second as the baby-faced right-hander completed Pittsburgh's ninth doubleheader sweep this year with a five-hitter.

"You hear so much about our hitters that people forget that we have one of the best pitching staffs in baseball," said Oliver.

Pittsburgh's National League-leading East margin jumped to 13 games after the Labor Day activities. Chicago Cubs, second in the East, lost a game after splitting a doubleheader with New York Mets—winning the first one 2-0 and losing the second 7-2.

The West-leading Cincinnati Reds split a doubleheader with Los Angeles Dodgers and improved their margin to 8½ games. After the Dodgers won the first game 6-5, the Reds came back to win the nightcap 8-4 and move up a half-game on Houston Astros who lost 6-5 to Atlanta Braves.

In the other National League games, Montreal Expos trimmed St. Louis Cardinals 1-0 in the first game of a double-header before losing the second, 8-7 and San Diego Padres tripped San Francisco Giants 1-0.

Major League Scoreboard

American League

East

	W	L	Pct.	GBL
Baltimore	[illegible]	[illegible]	.535	—
Detroit	[illegible]	[illegible]	.535	—
Boston	67	59	.532	½
New York	69	61	.531	½
Cleveland	[illegible]	[illegible]	[illegible]	8½
Milwaukee	52	77	.403	17

West

	W	L	Pct.	GBL
Oakland	76	53	[illegible]	—
Chicago	72	56	.563	3½
Minnesota	64	62	.508	10½
Kansas City	61	65	.484	13½
California	[illegible]	[illegible]	.465	16
Texas	50	79	.388	26

National League

East

	W	L	Pct.	GBL
Pittsburgh	82	46	.641	—
Chicago	70	60	.538	13
New York	65	[illegible]	.524	15
St. Louis	62	67	.481	20
Montreal	59	68	.465	22½
Philadelphia	47	83	.362	36

West

	W	L	Pct.	GBL
Cincinnati	81	48	.628	—
Houston	73	57	.562	8½
Los Angeles	70	59	.543	11
Atlanta	60	72	.455	22½
San Francisco	56	74	.431	25½
San Diego	48	80	.375	32½

You're miles and dollars ahead with Firestone Riding System Service

STOP IN FOR 30,000 MILES OF STOPS.

You can be sure that anyone who guarantees a brake overhaul for 30,000 miles is going to do it right.

And that's the kind of guarantee you get at Firestone.

30,000 miles of stops. 30,000 miles of confidence.

We start by truing your drums and arcing your new brake linings. To be sure that there will be perfect contact over every square inch of your braking surface. Our special equipment ensures factory-new tolerances.

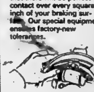

Of course, we use only the best brake linings. Because of all the components on your car, the braking system is one place *not* to cut corners.

After we install your new linings, we inspect every part of your braking system. Wheel cylinders. Master cylinders. Brake shoe return springs. And brake fluid lines. The way we see it, our hoist is the place to find out you've got problems coming. Not when you have your next emergency stop.

While your front wheels are off, we throw in a little extra service. We clean, inspect and repack your front wheel outer bearings. You'd be surprised how often we find the old grease caked, brittle . . . and useless.

After adding premium quality brake fluid we road test your car. Any car that passes our critical inspection will measure up to any standards. And measure up to our 30,000 mile guarantee.

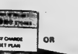

Firestone DRUM BRAKE OVERHAUL $38.88

Now at these Firestone Stores

1. CASH 2. 30 DAY CHARGE 3. BUDGET PLAN OR CHARGEX

Firestone STORES

224 PINNACLE ST. 962-8673

"COUNTRY COUSINS'"

PARTS & SERVICE DEPT.

SUMMER SAVINGS SALE

FOR THE MONTHS OF

JULY — AUGUST — SEPTEMBER

20% DISCOUNT

ON THE FOLLOWING POPULAR GENUINE G.M. PARTS

Air Filters - Mufflers - Tail Pipes - Exhaust Pipes - Clamps - Spark Plugs - Points - Condensers - Coils - Distributor Caps - Brake Lining - Shock Absorbers - Fan Belts - Sealed Beams - Battery Cables - Radiator Hose.

SAVE ON LABOR, TOO!

Up to 15% OVER COMPETITIVE DEALERS

AT

EASTERN ONTARIO'S LARGEST COUNTRY CHEV.-OLDS DEALERSHIP

STIRLING MOTORS STIRLING LTD.

PHONE 962-8527 — 395-3352 STIRLING, ONT.

GIRLS' MINOR SOFTBALL ASSOC.

ANNUAL AWARDS DAY

SEPT. 9th — 9 a.m. to 12 noon

FREE CRESTS, HOT DOGS, DRINKS

EXHIBITION SOFTBALL

SR. GIRLS ELLIS PRINTERS VS. BOB BLAIND: RED BARN LADIES' TEAM

GIRLS' BELLEVILLE MINOR SOFTBALL

General Meeting & Election of Officers

THURSDAY, SEPT. 14th — 8:00 p.m. Recreation Centre

REGISTRATION

YOUTH BOWLING COUNCIL

AT THE

BOWL-O-DROME

369 FRONT STREET

SAT., SEPT. 9th - 11 A.M. - 3 P.M.

Beginners - Bantams - Juniors - Seniors

Ages 7 - 19. Also Young Adults 18 - 24.

For Information: Phone Vi McCrystal Supervisor: 962-5342

The Bowl-O-Drome 962-2165

BELLEVILLE

MINOR SOCCER ASSOCIATION

ANNUAL GENERAL MEETING

SUN., SEPT. 10th — 8.00 P.M.

GOLDEN MILE RESTAURANT

216 NORTH FRONT STREET

So Who Needs To Know Game?

by
Maurice Switzer
Sports Editor

TORONTO — Michael Morris, of Campbellton, New Brunswick and Nick Wasielewitsch had only one thing in common Saturday — they were absorbed by the Team Canada-Russia world series of hockey.

Michael, train-bound for his second year of studies at Humber Community College, was as quaint a down - home-cum - beer - drinking Maritimer as Stompin' Tom Connors himself.

He had other things on his mind, like whether he'd have to endure a spell of coffee and peanut butter ("that's without bread") diet on his $15 weekly living allowance, but he still knew Canada had been humbled 7-3 in Saturday's first game of the eight-game series.

* * *

And nothing, not even poaching savory salmon out of the Restigouche River, like he is wont to do from time to time, could bring him more pleasure than to see the Canadians beat the Russians.

His analysis of Saturday's shocking setback was somewhat more forthright than those you'd read in most critiques, if a trifle less kind.

"The trouble is, our guys were out drinking beer and water-skiing all summer while the Russians were staying in shape."

Michael's fierce nationalism was tempered by the knowledge of hockey he had acquired from watching Campbellton's intermediate A Canadian champion Tigers.

* * *

Unfortunately, although he would have loved to attend either Saturday's 7-3 Russia win, or Monday's Canadian comeback, Michael Morris' $15 weekly living allowance wouldn't have put him any closer, than a subway stop away from either Montreal's Forum or Toronto's Maple Leaf Gardens.

Nick Wasielewitsch, on the other hand, had never seen a live hockey game before but was sitting up there in the Gardens' blues Monday just like any of the Carleton St. regulars.

Although Nick doesn't know an offside from a landslide, he produces the Russian-language program "Neva" on Toronto Radio CHIN and thereby earned himself one of nearly 500 available media accreditations.

* * *

Yet Nick, like the other 16,485 paying customers, knew that he was watching a vital event. He knew it partly because he kept seeing faces he recognized from the newspapers — like Mitchell Sharp, and Paul Martin, and Lester B. Pearson, and Pierre Trudeau — and partly because he was well aware that any time Russians and Canadians get together it's not just to discuss the finer points of chess.

* * *

"If Jesus Christ visited Canada today nobody would pay any attention to him," Nick leaned over and whispered in his shattered Soviet English.

Well, maybe Nick. Unless he had a slapshot as good as Bobby Hull's.

Time Was Right

Betty Kelsey is able to tell that it's the second "time" that she has won the Belleville Golf and Country Club championship as owner Earl Johnson presents her with a clock-trophy. Gary Goyer (centre) captured the men's championship of the 36-hole tournament as the pair emerged victorious in their respective categories. Goyer's win was most dramatic as he edged Bob Mound on the final hole of play.

Goyer Wins Title on Wing

Gary Goyer needed wings to make up a five-shot deficit after the opening round of the Belleville Golf and Country Club's mens championship. He got them.

The versatile Belleville athlete carded an eagle on the 34th and a birdie on the final hole of the 36-hole championship to give him his first club title. Goyer had trailed Bob Mound's 71 by five strokes after the first day of play but evened the score after 27 holes.

An eagle by Goyer on the 34th hole put him one up, but Mound's birdie on the following hole tied the match. Goyer's birdie three on the par-four 18th allowed him to edge Mound by one stroke.

The club champion finished at 76-75 for a 151 total while Mound was 71-81 for 152. Third place in the low gross went to Bob Wilkes.

In the ladies event it was Betty Kelsey winning her second championship in as many years by carding 88-89 for a 177 total.

The men's low net honors went to Jay Morrison of Belleville with rounds of 85-90. Harold Workhoven placed second in that section and Cliff Maracle third.

Peach Johnson took women's low net with rounds of 102 and 106, while Marg Cousins finished second and Evelyn Foreman third.

A total of 35 men and 25 women competed in the two-day event.

Printers' Gamble Pays Off

Devolin Motors couldn't start hitting and Quinte Hotel just couldn't start as both lost Commercial Softball League semi-final games Monday.

Devolins were blanked 1-0 by Howard and Robert Printing, while Quinte failed to field a full team and were forced to forfeit a 9-0 verdict to Rollins. The win by Howard and Robert gives them a 2-1 lead in the best of seven series while Rollins has a 3-0 grip on their tilt with Quinte.

A gamble paid off for Howard and Robert as pitcher Bob Swan issued an intentional walk to Rick Rosebush in the third inning to load the bases with two out. Devolin's Jack Jury then plasted a long fly ball to centre that Pug Kellar grabbed against the fence for the third out.

Moe Hunter scored the winning run, reaching base on an error by Eric Maher advanced to third on a sacrifice by Swan and Rusty Garvin's single and scored on a dropped fly ball by left fielder Tom MacDonald.

Swan gave up five hits for the Printers, striking out three and walking one. The loss was pinned on Don Holoway walk, fanning six.

Garvin and Dwight Rathwell had two singles each for the winners with Vern Whalen matching that mark for Devolin.

Morris 22nd Best in World

Price Morris couldn't bridge the financial gap that exists between Canada and some of the world's weightlifting powers, placing 22nd out of 26 heavyweight lifters at the Monday.

Morris earned the right to compete in his first Olympics by winning the Canadian championship in St. John's, Newfoundland earlier this summer. The Frankford resident won four bronze medals at the Pan-American games in 1971, and was the third-place finisher in the 1970 Commonwealth Games.

Tykes Zeroing In; Brakemen Pull Away

Belleville Yardmen Benefit Fund tykes "zeroed" in on an Ontario Baseball Association quarter-final win Monday.

The Belleville tykes had dropped a 3-0 decision to Burlington Saturday but blanked their opponents 7-0 the following day to win the series two games to one.

Dale McTaggart hurtled a five-hitter with three strikeouts and one walk for the winners. His main batting support came from Charlie Doran who smacked a triple and two singles. Mark Crawford added one of each while Garth Scully had a double and single.

McTaggart had lost a four-hitter Saturday as Burlington's Kent Wagner had checked the Yardmen on just two safeties. McTaggart fanned six batters and walked one. His only help came from Doran and Crawford with a single each.

The Brakemen and Conductors peewee squad rapped Sudbury 11-3 Saturday to win their OBA quarter-final series in two straight games.

Peter Hall pitched the Belleville win allowing four hits and five walks while striking out 11 batters. Andy Lupenette paced the batsmen with three doubles and a single while Bruce Bell was good for three singles and a double and Howie Coons a pair of singles.

In house league action Monday, Golden Mile edged Kinsmen 7-6 in a bantam semi-final bout. Brian Turner's five-hitter earned the victory. He fanned 17 batters and walked three. For the Kinsmen it was Mike McClelland allowing only four hits, but walking 10 batters. He recorded 13 strikeouts.

Jeff Merill had a double for Golden Mile, with singles going to John Enright, Steve Jones and Stan Hymers. For the Kinsmen it was McClelland with a triple and single and singles by Mike Crawford, Tony Meacher and Larry Bradley.

Broncos Burst From Gate

OTTAWA — Monday was a day of firsts for the CFB Trenton Broncos. To begin with it was the first game of their National Defence Football League schedule and for the first time in their three-year history the Broncos opened with a win. To top things off the victory was a 14 - 7 decision over the RCMP Huskies, the first time that Trenton has ever beaten the Mounties.

The RCMP scored on their opening drive as they took the kickoff and marched 80 yards for the score. The 7-0 margin held until the third quarter when Jim Simpson of the Broncos lofted a 40-yard single.

Quarterback Rudy Schmidt darted 25-yards for the Broncos first touchdown with Bernie Coughlan adding the winning point with a convert. Simpson scored the second major on a quarterback keeper in the final play of the game.

Jim Simpson was the outstanding Trenton player, scoring a touchdown, a single and picking off two RCMP passes.

Soviet Player's Survey

Hockey Moral Issue?

TORONTO (CP) — A Soviet hockey player is asking Team Canada members to answer anonymously a questionnaire he has prepared on the "moral and spiritual qualities" of hockey.

Veteran forward Viacheslav Starshinov said Sunday night the questionnaire is to form part of a philosophy master thesis he is preparing during the current Canada-Russia series being played in both countries.

"I hope every hockey player I meet in Canada will take part," the 32-year-old Starshinov said through an interpreter. "I am giving a questionnaire, translated into English, to all the Canadians and I hope they will complete it for me before our last game in Moscow."

Among the questions asked is: "To what extent do you think yourself morally responsible before society?"

The questionnaire explains that Russians look on a sportsman as "a moral example for people."

Starshinov also asks details on whether a player's attitude to people is influenced by fan reaction, gratitude for training in sport, duty to a "legal contract with a sports organization" or "anger against accepted moral interrelations."

Rollins Lower OASA 'Boom'

Rollins Construction lowered the "Boom-hower" on Kemptville Saturday night to sweep their OASA Intermediate "A" series.

With the bases loaded in the fifth and Carl Boomhower on third, Kemptville managed to trap Ralph Plane between second and third. Boomhower attempted to move home on the ensuing run-down but was beaten by the relay to the plate.

The Rollins outfielder was safe on the play when he managed to bang the ball loose from the Kemptville catcher. Boomhower's fire engine arrival and the comments of some Belleville fans caused the Kemptville catcher to reply with obscene language. Plate umpire Mike Whalen then forfeited the game to Rollins.

The Belleville team had won the opening game of the series 4-3 and was credited with a 9-0 win in Saturday's fiasco.

Meads Capture Zone

Mead Johnson squirts continued their two-way performance to advance to the OASA semi-finals.

Tim Soule took care of the defence with a three-hit shutout while his teammates were rapping six timely hits in Saturday's 7-0 win over Oshawa. The victory gave Belleville a two-game sweep of the series as well as the Zone 4 championship.

It was the eighth straight playoff win for Meads who have disposed of Napanee, Peterborough, Pakenham and Oshawa en route to a berth in the semi-finals against either Barrie or Minden.

Soule struck out eight batters while walking two. His major support came from John Henry with a homer and Bob Hedge who drove in three runs with a single. Other Belleville hitters were Ron Begley, Darrell Coltman, Soule and Donnie Turner.

Plane's Take Shortest Cut

Plane's Concrete tykes took the shortest route to the Ontario Baseball Association "C" finals by sweeping Hagersville in two straight games.

The Thurlow team opened semi-final play Saturday with a 27-5 victory and followed up with a 19-9 win in Sunday's game.

Tom Masterson and David Blakely worked the Saturday win getting plate support from Gerard Cole who collected two doubles, two triples and a single. Blakely and Boyd Sullivan powered a homer and four singles apiece, while Jeff Heggie had two round-trippers and a double.

Sunday, it was Blakely going to route for Thurlow while John Card belted two triples and a single. Sullivan, Heggie, Masterson, Tony Parks and Stan Jung had two hits each for Plane's.

FLYING IS FUN!

Add a NEW DIMENSION TO YOUR LIFE!
LEARN TO FLY!
AT THE
PRINCE EDWARD FLYING CLUB, Picton
A new ground school class will be starting at the Airport Sept. 5th, 7:30 p.m.
PLEASE CALL FOR INFORMATION
476-2874

CROSSFIRE
TV AERIALS & TOWERS
Have your own amplified system for clear reception, wide channel selection and FM stations across the dial.
Phone Tonight for Free Estimates
— FREE PARKING —
Onkle ELECTRIC LIMITED

CARPENTRY
Renovations, repairs, recreation rooms, kitchen cupboards, etc. Free appraising. No job too small.
WM. F. SOBLE
DIAL 962-5696

We don't sell gasoline. Or cars. Or tires. Or undercoating. Or exterior coating. Or have give-aways. Or sell anything other than the finest rustproofing you can buy to protect your investment.
Ziebart
AUTO-TRUCK RUSTPROOFING
If it isn't Ziebart, it's not the same.
212 COLEMAN ST. BELLEVILLE DIAL 962-6466

PHOTOFINISHING AT ITS BEST!
FILM DEVELOPING
24 Hour Service
ROLUF'S Camera Centre
227 Front St.

WELCOME, HUNTERS

GUN SHOW SPECIALS
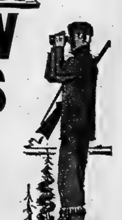
AT THE
"UNIROYAL" GUN CLUB
15% OFF ALL GUNS IN STOCK
• WINCHESTER • REMINGTON • ITHICA • SAVAGE

.22 CALIBRE RIFLE $29.95 up.
12 GAUGE WINCHESTER SHOTGUN SHELLS
BOX OF 25
$2.79

12 GAUGE SHOTGUN SHELLS
BOX OF 25
$1.97
Watch For Uniroyal's Annual Gun Show Fri., Sept. 22nd
UNIROYAL
UNIROYAL CENTRES
14 BRIDGE ST. WEST
DIAL 968-5575
Remember Uniroyal's Own Budget Terms

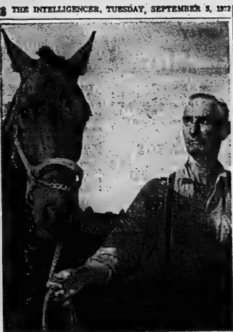

Campbell Wannamaker has sent a number of harness racers into the Belleville track, but none sports a better win percentage than Meadow Dale Wann. The three-year-old gelding won his second straight race here Saturday night by pacing to victory in the fourth race of the night. It was the second win in as many lifetime starts for Wannamaker's charge.

Wannamaker Keeps Tradition Running

Meadow Dale Wann continued to uphold racing tradition as he paced to a win in the fourth race of Saturday's Quinte Exhibition Raceway card.

The three-year-old gelding, owned by Campbell Wannamaker of Consecon is out of a full sister of JJ Wann and along the same blood lines produced $200,000 winner R. Yankee Wann.

Driver-trainer Murray Dale reined the colt to a 2:15 winning time for his second victory in as many lifetime starts. Both wins have come on the Belleville track.

Meadow Dale Wann paid $1.80, 8.20, 4.00 for the win.

In other races, Al Vance continues his hot driving streak by winning the first race with Mr. Boyd and the seventh behind Ruths Daisy. He also added a pair of third Tee and Johnny's Command.

In an exhibition chariot race, Quinte chairman Jack Bush managed a narrow victory over CJBQ talk show moderator Milt Johnston.

A sub-par crowd of 585 people wagered $16,186 dollars on the nine-race card.

* * *

RACE NO. 1 — Purse $225.

1. Mr. Boyd, Al Vance, 380, 340, 300; 2. Northwood Giant, Walter Demille, 980, 340; 3. Dayton Freight, Ian McEachern, 440. Time — 213. Also: Lord Valiant, Justa Bomb, Dons Flyer, Chipmans Peanut.

RACE NO. 2 — Purse $225.

1. Quinte Lad, Phil Stewart, 640, 330, 370; 2. Honor Willie, Ed Weeks, 320, 270; 3. Hallie Purdue, C. Carr, 520. (Daily Double 3 and 8 — $16.30.) Also Flying John, Helen G. Vonian, J. J. Parker, Victor Hal Direct. Time — 214.1.

RACE NO. 3 — Purse $225.

1. Magie Joan, Dave Irwin, 720, 650, 510; Guy Tana, Jim Cochrane, 730, 320; 3. Doc Herbert, Gary Walker, 200. Time — 213. Also: D. J. Ben, Flashie Della, Swann C, Magic Charm C.

RACE NO. 4 — Purse $300.

1. Meadow Dale Wann, Murray Millar, 480, 820, 400; Duffy's Chip, Phil Stewart, 670, 420; 3. Gypsy Hill Jenny, Sam Mulholland, 370. Time — 213:4. Also: Riverdale Fay, Fergie, Little Hawthorn, Presto Herb. (Quinella 1 and 8 — $50.70).

RACE NO. 5 — Purse $225.

1. Petron Maynard, Irene Hogan, 3640, 1270, 430; 2. Quinte Magic Mac, Phil Stewart, 710, 350; 3. Clipper Zee, Al Vance, 260. Time — 214.2. Also Tester Two, Pontiac Quilla, Norden Clair, Chief Dey.

RACE NO. 6 — Purse $225.

1. Tupper, John Huntbech, 840, 280, 230; 2. Mil Rose, Gary Walker, 770, 250; 3. Johnny Command, Al Vance, 240. Time — 213.4. Also: Deacon Wann, Boldie Camp, Elva Magic, Pixie Labell.

RACE NO. 7 — Purse $300.

1. Ruth's Daisy, Al Vance, 1150, 700, 290; 2. Allison Scott, Ben Wemp, 470, 270; 3. Dominion Lad, Gerard Walsh, 230. Exactor 3 and 3 — $22.70. Time — 210.4. Also: Swak, Meadow H. Peg, Yankee Jed, Bee State Jean.

RACE NO. 8 — Purse $300.

1. Shamrock Hill Ace, Robert Harvey, 1430, 390, 230; 2. Kendal Brook, Gerrard Walsh, 280, 240; 3. Josie's Van, Lorne Latchford, 250. Time — 216.2. Also Ron Way, Master Patch, R. K. Counsel, Lobo Boy.

RACE NO. 9 — Purse $225.

1. Tamalac, Derek Newman, 800, 320, 300. Willow Brook Smokey, Al Caughey, 310, 370. 3. Charley Cress, Walter Demille, 400. (Quinella 2 and 3 — $10.70).

Time — 213.4. Also: Brian Wann, Angella Grattan, Rob Roy Betsy, Northwood Elmer.

Attendance — 585.

Mutuel — $16,186.

Earlylakes Still Has Some Speed

KINGSTON (Special) — Earlylakes John showed that he still has some of the old fire by pacing to a win Sunday at Frontenac Downs.

The 11-year-old veteran romped to a 2:08 win in the featured ninth race to boost his lifetime winnings to $103,600.

Ben Wemp scored two wins in the 10-race card with Jim Dusty in the fifth race and Canal View Patsy in the 10th.

Sue's First and Blazewyn C formed the daily double combo that paid $52 in the opening two races. Other race winners were Mari Elaima in the third, Rick's Satan Boy in the fourth, Spring Thaw in the sixth, Bell Carey in the seventh and Charity MC in the eighth.

More Sport On Pages 20, 21

Battery Overcharge MEANS POLLUTION
Care for your air - do your share
Belleville Auto Electric

ENTERTAINING NIGHTLY ..
"Country Comfort"
PLUS
"RICKY CORVETTE"
The tallest stripper in the world — 6' 9"

Wayside Inn
SHANNONVILLE

Theatre Feature Times

AT THE PARK — In Color — Showing for the last times this evening two very entertaining movies strictly for mature adults. "Marcy" also "The Games Men Play". Show time 7:00. Last complete show 8:15. Starting tomorrow, "The Sins of Adam and Eve". Also showing the Animal Desires . . . Human Lust of the "Twilight People". Show time 7:15, last complete program can be seen at 8:30. All the above program are restricted to persons 18 years of age and over.

Dover's

Dover's can dress you for weddings and formal occasions with...
FREEMAN FORMAL RENTALS
Dover's
221 FRONT STREET
968-5056

QUINTE Drive-In
TRENTON at BAYSIDE
HENRY FONDA IN

ONCE UPON A TIME IN THE WEST
Zeppelins. Bombs. Bordellos. Burials.
THE ASSASSINATION BUREAU
Adult Entertainment

ARE YOU PLANNING A PARTY OR DANCE?
WE CAN SUPPLY
RECORDED MUSIC - LIGHTS - AND THE D.J.
CALL
THE MUSIC MAKERS AT 967-1822

KINGO
"BACK TO SCHOOL"
SPECIAL SERIES 7
$500.00
TODAY'S NUMBERS
43 - 74
4 - 49
CARDS AVAILABLE FOR 50c AT
Amodeo's
Bird's IGA — Stirling
Don's Cigar Store
Emporium Quinte Mall
Foxboro Lunch — Foxboro
Fortis' Grocery
Golden Mile Drive-in
Johnston Drugs — Madoc
Kelly's Drugs
Taylor's Maple Leaf Variety
McKnight's Cigar Store
Mac's Milk Store - Belleville
Madill's Drugs — Frankford
Mitchell's Grocery — Rossmore
Pete's Lunch
Point Anne Variety
Reid's Dairy - Belleville
Bata Food Market - Batawa
Station Square Food Market
Quinte Drive-in
Riverside Grocery
Reading 'N Greeting Shop
Burt's Grocery - Trenton
Mac's Milk, Trenton
Reilly's Groceries — Foxboro
Reid's General Store — Shannonville
Shopette - Plaza
Shopette - Victoria
Sidney Inn
Thomas' Cigar Store
Towers
Tobe's County Gardens
Windsor Lucky Dollar — Cannifton
Yardmen's Centre
Zegouras' Variety Store
Norway Market - Hwy. 14
Pete's Grocery
Reid's Groceteria - Hwy. 37 North
B & C Variety, Belleville
O'Malley's Confectionery, Trenton
King Sol Store, Trenton
Cozy Grill
Bit's Handy Stand, Trenton
Queen's Hotel
OFFICIAL MASTER CARD ON DISPLAY AT FRONT BARBER SALON - 211 Front Street
SPONSORED BY THE BELLEVILLE KINSMEN CLUB INC.
PROVINCIAL LICENCE No. 115286
Kingo Correction
No. 89 should have read 68

LEGION
Royal Canadian Legion
Branch 99
Licence No. 111576
BINGO BINGO BINGO
7:30 P.M.
AT
LEGION HALL PINNACLE STREET
WEDNESDAY, SEPTEMBER 6th
— Everyone Welcome —
Admission Card 25c
Earlybird Games — Regular Games
Special Games — (Share the Wealth)
Jackpot — Door Prizes
— ALL MONEY PRIZES —
LEGION

Quinte Mall Cinemas
in the new QUINTE MALL SHOPPING CENTRE
LEE MARVIN & GENE HACKMAN ACADEMY AWARD WINNER

TOGETHER THEY'RE MURDER
—SHOWS—
7:00 - 9:00
"PRIME CUT"
A CINEMA CENTER FILMS PRESENTATION
A NATIONAL GENERAL PICTURES RELEASE
PANAVISION - TECHNICOLOR
NOW PLAYING
Cinema 1

"It's still the same old story, a fight for love and glory."
"PLAY IT AGAIN, SAM"
WOODY ALLEN DIANE KEATON TONY ROBERTS JERRY LACY and SUSAN ANSPACH JENNIFER SALT and VIVA
Adult Entertainment Shows 7.00 - 9.10
Now Showing
7:00 - 9:10
Cinema 2
NIGHTLY FROM 7P.M. including SUNDAYS
PHONE 968-7285 UNLIMITED FREE PARKING

KINSMEN
KINSMEN SPECIAL
SOCIAL EVENING
EVERY TUESDAY
TOBE'S COUNTY GARDENS
(ROSSMORE)
Sponsored by Kinsmen Club of Belleville, Inc.
● Early Bird Special 7:30 p.m.
● Special Ball Out 2 Games, No. 1 - $25, No. 2 - $50
● Share The Wealth Games
Admission 25c - Regular Games 15 for $1.00
Free Transportation from Central Taxi
Snowballs No. 1 - 53 nos. $340. — No. 2 - 58 nos. $130.
KINSMEN

Belafonte
IN PERSON
THURSDAY, SEPT. 7
8 P.M.
IN THE
PETERBOROUGH MEMORIAL CENTRE
$6.50 and $5.00
TELEPHONE 743-3561

MOVIE GUIDE
OPENS WEDNESDAY — RAQUEL WELCH
ROBERT CULP — ERNEST BORGNINE
The first lady gunfighter.
"Hannie Caulder"

JANE FONDA

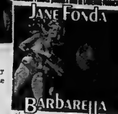

BARBARELLA
PANAVISION - TECHNICOLOR
Special Performances Wed. & Thurs. at 7:30 only Fri. & Sat. Two Complete Performances at 6:45 and 8:30 p.m. (Adult)
LAST DAY—"Blood From The Mummy's Tomb" "Deathmaster" (Adult) Complete Show 7:00 and 8:30 p.m.
BELLE
347 FRONT ST. 968-6066

STARTS WED.
GOD CREATED MAN and WOMAN CREATED...

— ADDED ATTRACTION —
Animal Desires...Human Lust
TWILIGHT PEOPLE
Program Starts at 7:15. Last Complete Program Can Be Seen At 8:30
Last Times This Evening "Marcy" "The Games Men Play" Show Time 7:00 Last Complete Program Can Be Seen at 8:15
PARK
139 FRONT ST. 968-7771

OPENS WEDNESDAY
Will keep you hanging on the edge of your seat!
ALISTAIR MacLEAN'S PUPPET ON A CHAIN
COLOR
ON THE SAME PROGRAM
ADULT
DEATH LIVES!
"TALES FROM THE CRYPT"
THE VAULT OF HORROR
LAST DAY — "JOE" "Lovers and Other Strangers"
BOX OFFICE OPENS AT 7:30 P.M.
LAST COMPLETE SHOW AT 8:00 P.M.
BELLEVILLE DRIVE-IN
A FAMOUS PLAYERS THEATRE

TRENT VALLEY COUNTRY JAMBOREE
STIRLING THEATRE - Stirling, Ont.
SATURDAY, SEPT. 9 — 8:30 P.M.
DICK LOVERING, M.C.
Starring
THE SINGING EDWARDS FAMILY,
From Wooler, Ont.
With Danny James and Sheila and the Country Guitars featuring "Smokey" Powers on Lead Guitar. Smokey played for Hank Snow for 15 years.
From Napanee, Twelve year old Bonnie Dixon, Wally Hoard & Gladys Smith and Pinnie Mearl. Also Smokey Powers on the Fiddle.
Tickets on sale at — McKnight's Variety Store and Jim's Barber Shop in Belleville. Holiday Book and Recordland, Trenton. Farrar's Red & White Store, Frankford. Harold Douglas Barber Shop, Campbellford. Hastings Cable Vision, Madoc. O'Hara's Grocery Store, Picton. Reid's Variety Store, Napanee. East End Restaurant, Marmora. John's Dairy Bar, Stirling.
TICKETS - ADVANCE $1.50, AT THE DOOR $2.00
PHONE 395-2674 OR 962-5022
In Co-operation with the Belleville Federation of Musicians.
NOTICE: SENIOR CITIZENS OVER 60 FREE ADMITTANCE TO THIS PERFORMANCE AND FREE RETURN BUS FROM BELLEVILLE.

GOURMET BUFFET
Monday to Friday
12 noon to 2 p.m.
Better Than Ever! All You Can Eat 1.99
SPECIAL SUNDAY MENU
Featuring Mouth-Watering Steaks and Roast Beef.
SunValley
MOTOR INN
HWY. 14 AT THE 401
BELLEVILLE
SPECIAL PRESENTATION!
ALL THIS WEEK — IN PERSON FROM THE TOMMY HUNTER SHOW ...
DEBBIE LORI KAYE
BACKED UP BY AN OUTSTANDING GROUP
"Tremendous Talent & Showmanship"
SUN VALLEY - "THE HOME OF BEAUTIFUL WEDDING RECEPTIONS"
For Parties From 5 to 500.
● MEETINGS
● CONVENTIONS
RESERVE NOW!
DIAL 962-9211

What the Stars Say

By JEANE DIXON

Wednesday, SEPT. 6

Aries (March 21-April 19): It is just possible you've gotten into a spot where you don't know enough, or need highly skilled help. Haste will not do.

Taurus (April 20-May 21): The temptation is to rush a new idea into use—at some risk. Travel brings good results. Remembering to bring home a pleasing surprise.

Gemini (May 21-June 20): Self-control is worth all you invest in it. Favorable comment disappears altogether, unless you keep generating it.

Cancer (June 21-July 22): Carefully planned travels encounter interesting diversions, require changes. Creative ventures prosper, purely material concerns lag.

Leo (July 23-Aug. 22): Take a break from time to time, reflect on your progress, trying for nothing special. Better influences will show in due time.

Virgo (Aug. 23-Sept. 22): Do things in groups if you must stick to home base. If you have business at a distance, use the opportunity to develop a new view.

Libra (Sept. 23-Oct. 22): Finding a balance between the many ideas and demands of the day is difficult but worthwhile—you learn something.

Scorpio (Oct. 23-Nov. 21): Conditions still encourage vague or wishful thinking. Later hours bring good questions, attention to precise details. Be ready.

Sagittarius (Nov. 22-Dec. 21): Playing it straight is the only path today. Yesterday's turbulence should abate, tomorrow's not yet stirring. Be diligent.

Capricorn (Dec. 22-Jan. 19): your energy and persuasive ability are up and to be used constructively. Persistence is needed, accept some delay as helpful.

Aquarius (Jan. 20-Feb. 18): So many factors are musing you may judge today's situation well; give people time to fill in more of the story.

Pisces (Feb. 19-March 20). Opinions clash, and it may be your task to find common ground, offer conciliation. Your patience with discussions is receptive.

To Your Good Health

Pigeon-toe Cure Requires Patience

By G. C. THOSTESON, MD

Dear Dr. Thosteson: I have just been told that my six-year-old daughter is pigeon-toed. Our pediatrician said my son had he would make an appointment with a bone specialist if we liked.

How serious is this defect? Is the treatment long and expensive? Or can it be taken care with corrective shoes? Is it possible that, if we keep reminding her to turn her toes out, she would improve?

We also have a four-year-old who seems to "throw" her feet the same way her sister did at that age. Could this be corrected more easily at an early age?—B.E.D.

It's not a dangerous condition so far as health is concerned, but it causes an awkward, ungainly gait. Having it corrected is worthwhile for the child as she grows up. After she is grown, there is no easy way of making the correction.

Pigeon-toeing results from tension on certain muscles that cause the feet to turn in. Position during sleep can be a factor in some youngsters.

The correction is not rapid and neither is it expensive except in terms of time and patience. Special shoes, massage and a treatment or two out.

I would do as your pediatrician has done—see an orthopedist. And since the earlier correction is made the better, I would like him examine the younger girl, too.

Dear Dr. Thosteson: Why don't doctors prescribe nicotinic acid to aid circulation? Since it belongs to the vitamin B-complex group, I cannot see how it would be harmful.

My sister suffers from failing eyesight due, the specialist said, to poor circulation, yet he did not prescribe any medication to help her. Her condition is getting worse and I would if nicotinic acid would help her.—Mrs. R.W.

Doctors do prescribe nicotinic acid to improve circulation—in cases in which it will help. Some cases cannot be helped by it. I am sure the specialist would have told your sister to use it if he thought it would help her. Some eye problems are slowly progressive and it is impossible to stop the process. If it will set your mind at ease, ask the doctor whether nicotinic acid would help.

Dear Dr. Thosteson: I am concerned about an article that said when a female is X-rayed in the vicinity of the ovaries, the testicles should be shielded chromosomes.

I am 37 and had my bowel X-rayed once for shoulder and stomach X-rayed twice in the last six years, and my ovaries were not shielded.

My husband and I would like to start our family now, but I am leery and afraid the baby might not be normal. Do you think the X-rays could cause damage to our offspring or am I worrying needlessly?—M.W.

It is true that heavy doses of X-ray can cause changes—but these are the heavy doses used for treatment purposes. You didn't have any such doses for diagnostic purposes. Such exposure is very far a fraction of a second. Indeed, all your X-rays together doubtless totalled only part of a second.

In a word, yes, you are worrying needlessly.

TV ENTERTAINMENT

TUESDAY

6:00—News (6) (7) (8) (10) (12)
Green Acres (6)
Andy Griffith (11)
Beat the Clock (9)
Mod Squad (13)
6:30—News (6) (8) (10) (11) (12)
Dragnet (7)
To Tell the Truth (9)
Medical Center (13)
7:00—Movie: "Woman of Straw" (6)
To Tell the Truth (8)
Dick Cavett (10)
Tim and Eric (11)
Gilligan's Island (12)
Movie (13)
7:30—Republican Convention (6) (7) (8) (10) (11) (12)
Mayberry RFD (9)
8:00—Republican Convention (6) (7) (8) (10) (11) (12)
Let's Make a Deal (9)
Courtship of Eddie's Father (13)
Summer Olympics (6) (12)
Movie: "Carpet Bagger" (7) (8)
Baseball (9) (11) (13)
9:00—The Summer Olympics (12)
Hawaii Five-O (6)
Odd Couple (7)
Star Spangled Boxing (8)
9:30—Mary Tyler Moore (6) (11) (12)
Republican Convention (13)
10:00—The Senators of Life (6) (12)
Movie (7) (8)
Star Spangled Boxing (8)
Movie (10)
11:00—News (6) (8) (7) (9) (10) (13)
Name of the Game (11)
11:30—Dick Cavett (6)
Movie: "Short Heaven" (7) (10)
Movie: "Johnny Cool" (8)
Movie: "Murder's Pet" (9)
12:00—Movie: "Lad, A Dog" (6)

WEDNESDAY

6:00—News (6) (7) (8) (10) (12)
Green Acres (6)
Beat the Clock (9)
Andy Griffith (11)
6:30—News (6) (8) (10) (11) (12)
Dragnet (7)
To Tell the Truth (9)
7:00—Movie: "Woman of Straw" (6)
To Tell the Truth (8)
Dick Cavett (10)
Tim and Eric (11)
Gilligan's Island (12)
Movie (13)
7:30—Republican Convention (6) (7) (8) (10) (11) (12)
Let's Make a Deal (9)
Courtship of Eddie's Father (13)
8:00—Summer Olympics (6) (12)
Movie: "Carpet Bagger" (7) (8)
Baseball (9) (11) (13)
9:00—The Summer Olympics (12)
Dinner at the Stone (6)
9:30—Mod Squad (6) (11) (12)
Movie: "Tim and Eric" (7)
10:00—Medical Centre (10)
Movie (13)
10:30—Republican Convention (12)
11:00—News (6) (7) (8) (9) (10) (13)
Name of the Game (11)
11:30—MOVIE: "I Saw What You Did" (6)
MOVIE: "The Little Hut" (7) (8)
Dick Cavett (9)
Theatre 6 (10)
Dick Cavett (12)
12:00—Movie: "Lad, A Dog" (6)
11:45—MOVIE: "The Unearthly Stranger" (7) (8)
12:00—MOVIE: "The Black Sleep" (9)
12:30—MOVIE: "I Married An Angel" (10)
1:00—MOVIE: "Four Express" (6)
MOVIE: "Black Gold" (9)

Crossword

by THOMAS JOSEPH

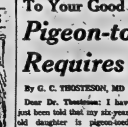

ACROSS

1. Component
4. ——de Dallia
10. Medicinal plant
15. Dakota
16. Debauchee
18. Sagacious
19. Roadside stopover
20. Tilt sign
21. Skills for a trunk
22. Sandbar
26. Seed covering
31. Roadside city
32. Adjutant Asian
33. Easter symbol
36. Heavy with cargo
37. Ivory (bar.)
38. Lavatorial batch
39. Seed of a vetch
40. Kind of fork
42. Number for Noah
43. Stripling
44. Fish eggs
45. Victory, symbol
47. High-hooter
48. Verdi opera
49. Forearm bone
50. American Indian (2 wds.)
51. Converse

DOWN

1. "City of Light"
2. Book by Byrd
3. Ice circles (2 wds.)
4. Holiday ornament
5. Feeling nerve
6. Libation
7. With (Ger.)
8. Skating ring, in sports-writers' jargon (2 wds.)
9. Be a better horse than the man
10. Dinner in the House
11. Mother-in-Law and Wife
12. Ms. Gardner
13. Ms. Merkel
14. Medical Centre
17. Ms. Lollobrigida
23. Republican Convention
24. Ms. Lupino
25. Ms. Dahl
27. Ms. Lee
28. Ms. Dickinson
29. Ms. Lamour
30. Ms. Hayworth
34. Ms. Ekberg
35. Ms. Lee
41. Ms. Lupino
46. Ms. Lee

Saturday's Answer

18. Guided tour
19. Indian buffalo
20. Violently
21. Soft drink
22. Reservoir
24. Ignorant person
25. Pungent bite
27. Cleopatra's dad
28. Math problem
30. Not a root (2 wds.)
31. Reach effectively (2 wds.)
33. Russian river
34. Crash into
37. Nada

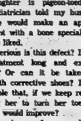

DAILY CRYPTOQUOTE—Here's how to work it:

A X Y D L B A A X X E
L O N G F E L L O W

One letter simply stands for another. In this sample A is used for the three L's, X for the two O's, etc. Single letters, apostrophes, the length and formation of the words are all hints. Each day the code letters are different.

CRYPTOQUOTES

H P E C G M Y X M V P D M Q X E K C I G
H Y E D H T D C K K P D X C T P M N G,
L Y V M N P L Y C P X K I X V L Y T H C P X F S X N I
T K X C N K L — M Q X E N P C Y X T P D K X I.

Saturday's Cryptoquote: IF YOUR CAPACITY TO ACQUIRE HAS OUTSTRIPPED YOUR CAPACITY TO ENJOY YOU ARE ON THE WAY TO THE SCRAP HEAP.—E. HUBE.

(© 1972 King Features Syndicate, Inc.)

RADIO

CJBQ — BELLEVILLE — AM - 800 — FM - 97.1 m/s

TUESDAY

6:00—Dp with the Sun with Tom Hastings on the early morning show with the Birthday Club at 6:12 a.m. and the time at 6:30 a.m.
7:00—Wake Up You Think? with Bob Hastings and Dave Hall
8:00—Luncheon Interlude
9:00—Open House with Paul Fisher — 1 hour of Farm news and information with Bob Hastings
1:00—Town and Country Show with Paul Fisher — Local and Country and Western Hits
2:00—The Big Time Show — Wonder in Belleville
3:30—The Big Thompson Show — "Pet Clinic" at 4.30 p.m.
5:00—The Dp with the Sun Show — 5 minutes sports, weather, sports and the time.
5:30—Tweens Town Council M-et-ing
6:30—Canadian Concert Hall - CBC
7:00—Interlude
11:30—Town and Country and Country Get Together

WEDNESDAY

6:00—Dp With The Sun with Tom Hastings on the early morning show, Birthday Club at 6:12 a.m. and the time at 6:30 a.m.
7:00—Wake Up You Think? with Bob Hastings and Dave Hall
8:00—Luncheon Interlude
9:00—Open House with Paul Fisher — 1 hour of farm news and information with Bob Hastings
1:00—Town and Country Show with Paul Fisher — Local and Country and Western Hits
2:00—The Big Time Show — Wonder in Belleville
3:30—The Big Thompson Show — "Pet Clinic" at 4.30 p.m.
5:00—The Dp with the Sun Show — 5 minutes sports, weather, sports and the time.
5:30—Tweens Town Council M-et-ing
6:30—Canadian Concert Hall - CBC
7:00—Interlude
11:30—Town and Country and Country Get Together

CFRA — OTTAWA — AM - 580 — FM - 93.1 m/s

TUESDAY

6:00—The World at Nine
6:15—The Country in the Morning
6:30—Sunrise Semester
8:00—My Word — A panel game with Fred Davis, Dorothy Dix and Frank Moss
8:30—Take Five Farmers Digest
9:00—Off the Record — Bob Kerr interviews Ontario personalities in the news
9:30—Morning Matinee — Light instrumental music
11:00—Matinee with Art Watkins
11:30—Music As You Like It — Classical music as performed by the Great Masters

WEDNESDAY

6:00—The World at Nine
6:15—The Country in the Morning
12:00—Luncheon Interlude
1:00—My Word — A panel game with Fred Davis, Dorothy Dix and Frank Moss
1:30—Take Five Farmers Digest
2:00—Off the Record — Bob Kerr interviews Ontario personalities in the news
4:00—Matinee with Art Watkins
4:30—Matinee Encore — Light instrumental music
5:00—Music As You Like It — Classical music as performed by the Great Masters

Contract Bridge

By B. Jay Becker

(Top Record-Holder in Masters' Individual Championship Play)

World Bridge Olympiad

Italy again asserted its supremacy in the field of bridge when its famous Blue Team captured the open team championship in a 28-nation World Olympiad tournament played in Miami Beach last June.

The Blue team has now won 13 of the 14 world championships in which it has participated!

In the preliminary phase of the tournament — conducted by the World Bridge Federation — each Country played a 20 - board match against every other country. The four teams with the best scores in the round robin then participated in a semifinal knockout round of 64 boards, and the two surviving teams clashed head-on in an 88 board final match to determine the championship.

Italy defeated France in the semifinal round by 90 international match points, while the United States team shrewed equally devastating form by trouncing Canada 99 718 imps. The Blue Team then proceeded to register a nightly convincing win when it defeated the U.S. team 203 imps to 128 to win by a margin of 65 imps. This was roughly equivalent to outplaying their opponents by 3,200 points in rubber bridge scoring.

By and large, the calibre of bridge played throughout the event was good — though of course far from perfect. Occasionally, a so-called weak team would rise in its might and unexpectedly topple one of the giants, but nevertheless the four teams that actually got to the semifinals were all regarded as serious contenders from the start. From that standpoint, the tournament ran true to form.

The Italians led the round robin with 631 victory points. They won 23 of their 28 matches, losing only to Great Britain, Switzerland and Nicaragua. China, Second was the US, team with 598 points, then Canada with 535, fourth was France with 534, followed by Canada, Great Britain, 509; Turkey, 506; Israel, 491; Switzerland, 488.

Then, in the order of finish, came: Denmark, Australia, Ireland, Poland, Sweden, Morocco, Brazil, South Africa, Austria, Argentina, Netherlands, Germany, India, Spain, Venezuela, Mexico, Finland, Colombia, Lebanon, Belgium, Jamaica, Peru, Philippines, New Zealand, Bermuda, Panama, Japan, Chile, Netherland Antilles, Bahamas.

During the next few weeks, in this space, I will be reporting some of the most dramatic and interesting of the 28 boards played. Not all the hands will be instructive, since aberrations of mind as well as billiards-can be featured, but they will, I trust, demonstrate the severe flavor of a world championship.

Tomorrow: Venezuela vs. Australia.

Ripley's — Believe It or Not!

THE HARDEST WORKS — THE TOILERS OF MEN IN ZEALAND, HAS A BELIEF THAT THE WORLD IS BUILT ON A MOLE BY CHOPPING UP CLUMPS OF MOUNTAINS TO MAKE THE MOUNTAINS AND IF MOLESKINS DIE OUT

ALI IBN SIDAH
AN ARAB LEXICOGRAPHER OF BAGHDAD, WROTE A 30-VOLUME ENCYCLOPEDIA FROM MEMORY AFTER HE BECAME BLIND

CLASSIFIED ADS FIND IT QUICK

• EASY SHOPPING WITH CLASSIFIED AD'S • PLACE YOUR AD NOW!! DIAL: DIAL 962-9171

REAL ESTATE FOR SALE REAL ESTATE FOR SALE

CHARMING & SPACIOUS

This brick and stone bungalow is located on a quiet street convenient to Public Transportation and all community service. The living room features wall to wall broadloom and a wood burning fireplace — separate formal dining room — bright spacious kitchen where you can feed the whole family. Downstairs, you'll enjoy the large family room, fourth bedroom, laundry area plus future workshop area — You've got to see it to believe it. Can be seen by appointment Only.

THE ONLY REASON THE OWNER WILL SELL

This lovely home on the bay is because he has been transferred by his company. Here is a brief list of the features of this home:

* 1400 sq. ft. of living on the main floor.
* 100 ft. of Bay frontage, with Marine railway.
* 2 car garage.
* Broadloom living and dining room with a beautiful view overlooking the Bay.
* 2 piece washroom ensuite.
* 14' master bedroom with cross ventilation.
* Bright spacious kitchen with loads of cupboards.
* 20 x 21 ft. Family Room with angelstone fireplace, bar and sink.
* Finished bedroom and 2 piece washroom with its own entrance.

Call tonight for more information and an appointment to see it for yourself.

JOYCE
GERALD JOYCE REALTY LTD. REALTOR
962-5326
374 Front Street
Open Evenings Until 9 P.M.

D.J. WHALEN

Older East Hill

East Hill — George Street. 3 bedroom brick, kitchen, dining room, living room with fireplace, 3-pc. bath, full basement, hardwood and broadloom flooring, excellent sized lot, garage. Priced at $24,900.00.

Gordon Street

3 bedroom bungalow with modern kitchen, living room dining area, 4-pc. bath, full basement, family room, sun deck, garage. All for $21,500.00. Vendor will hold mortgage.

Close to Hospital

Aluminum siding, 1½ storey, 3 bedrooms, kitchen with dining area, 3-pc. bath, full basement, sun deck. Priced to sell with early possesion.

231 Front Street
962-4528
Open Evenings 'Til 9 p.m.
Call: William Oliver
968-5896

D.J. WHALEN

PRIVATE SALE

NEWLY DECORATED TWO BEDROOM BUNGALOW

Living room with fireplace, separate dining room, full basement with rec room. Garage. West Hill.

CALL 962-3907
After 5 p.m.
For Appointment

S3-21

C.E. CROSBY
BROKERS
40 BRIDGE ST. EAST
Dial 968-6411
BELLEVILLE, ONTARIO
The Oldest Name In Real Estate In Belleville

PARKDALE BUNGALOW

Delightful three bedroomed home in this desirable area. Living room boasts a fireplace, and has a dining area — the kitchen is modern and compact. Lovely large nicely landscaped lot with a two car garage. Call today.

4-PLEX

Four self-contained apartments in a handy location. Near shopping $23,500.

Evenings Call:
KAY TUMMON 968-4090
PHIL RAY 968-4789
LES LENNOX 962-1840
TED SAUNDERS 968-6411

KEITH REALTOR

REGISTERED BUILDING LOT

1 mile north of Highway 401, good level lot, 95' x 135', excellent garden soil, quiet surroundings, asking $3500.
Contact: Patricia Kujadt
STIRLING 395-2732

BUILDING LOT MOIRA RIVER

Over ½ acre good level land, 110' waterfrontage on good township road, hydro and phone, ideal for permanent or summer home, asking $2500.00.
Contact: Omar Chisholm, Belleville 962-7686

H. KEITH LTD., Realtor, 181 Eglinton Ave. E. Toronto 12 [illegible]

FARM with 110 acres and 7 room family home in homestead setting only 13 miles from city. Full price $17,300. B. G. Foster Realtor Lena Stewart, 968-4231 S3-31

REAL ESTATE FOR SALE

MAURICE H. ROLLINS CONSTRUCTION LIMITED

FOR RENT

One and two bedroom apts., central east hill, new bldg., all services included.
Also two and three bedroom townhouses for rent at $143.00 and $152.00 per month. All services except cable.

UNBELIEVEABLE ? ?

A country sized lot in the city? Yes we have a beautiful three bedroom home with fully finished family room on main floor, patio doors, 1½ baths, and attached garage situated on a 65' x 207' lot. The perfect family home conviently located for schools etc.

ELEGANT is the WORD

For this beautiful "first ever" High-Ranch styled home in Belleville's east end. The completely finished family room with fireplace, 1½ baths attached garage, large split foyer and spacious kitchen combine to make this "The Home Of The Year". Why not call us today.

MAURICE H. ROLLINS CONSTRUCTION LIMITED
Natural Gas — Nature's Wonderful Available In Our Homes
Sales Office — 968-5595
11 Victoria Avenue
Jy3-tf

The Gallery OF HOMES

IS SHAWANO FOR YOU?

Fishing, boating, swimming in four lakes. Woodland trails in unspoiled forests, wildlife, fresh air. Trading post and marina to serve your needs. Buy a huge lakefront lot for only $490. down ($4,900. full price), choose from 15 special cottage designs. Also special package price for lot, cottage, plumbing and wiring. Shawano is the 1,200-acre all-season vacation land, 75 scenic miles northeast of Peterborough in the beautiful Highlands of Hastings. Get your free color brochure from Bowes and Cocks Ltd., Realtor, 175 North Front St., Belleville.

968-4571

BOWES & COCKS LIMITED REALTOR
Ag22-ev-tu-tf

FRASER & O'NEIL LIMITED

EAST HILL — Three bedroom brick bungalow featuring fireplace, den, low taxes and jumbo sized lot. There is a self-contained basement apartment in this one.

CHARLES STREET — 4 bedroom brick, 2 storey, double living room, separate dining room, full basement. Asking $24,900 — terms.

FARM — FOXBORO AREA — 100 rolling acres, scenic Hastings Hills. 12 room house, excellent condition modern conveniences, huge barn, accessory buildings. Ideal retreat or commuter farm.

GOLD MINE— Choice west end coin wash. Asking $22,500 — low down payment. Call tonight for details.

WANT SECURITY — You'll always be sure of substantial income from these two older homes, 8 self-contained apartments, easily accessible to schools, churches shopping, owner relocating. Asking $49,900. — terms.

DESERONTO — Older 2 storey frame 3 bedroom home. Priced at only $10,000. Call Jim Sharpe for details 396-3130.

On Duty: BRAD TAYLOR
180 North Front St
962-3418
TRENTON — 392-9224

PHIL BENNETT
REALTOR

WELL WORTH

your inspection. This beautiful home is situated on a large well landscaped lot that gives ample room for the 15 ft. x 27 ft. swimming pool. The living room is graced with a very attractive fireplace. Owners anxious to sell. Give us a call and make an offer. 968-7777.

36 BRIDGE STREET EAST
On Duty: JACK COOPER

REAL ESTATE FOR SALE REAL ESTATE FOR SALE

QUIET EAST HILL CRESCENT — Is the location of this 4 bedroom electrically heated home. Large finished family room, quality broadloom in living room and dining room. LISTED AT $26,900.00. Call Marilyn Rollins 968-4571.

PRIME FARM PROPERTY — Located in the dairy beartland of Hastings County. 12 miles north of Belleville. Large 5 bedroom brick and stone residence, completely modernized summer and winter kitchen. 3 spring-fed farm ponds, excellent L-shaped dairy barn with automatic stable cleaner. In our estimation —one of the best farms in this area. ASKING $58,000.00 and owner would consider small 1st mortgage to reliable purchaser. Call Don MacDermaid 968-4571.

WATERFRONT LOT — Bay of Quinte frontage almost 150 feet, nicely treed, year around road access. Permanent homes in the area. ASKING $60.00 a foot. Call Cec. Ruttan 968-4571.

P. P. P. — Properly priced property for particular people. 2 storey, 4 bedroom home with separate dining room and TV or sewing room. V.L.A. approved. Excellent condition — in Stirling. Call Edythe Therrien 968-4571.

968-4571
175 North Front Street — Open Until 9 p.m.

BOWES & COCKS LIMITED REALTOR

A.E. LePAGE LIMITED • REALTOR

90 YEARS YOUNG — and getting more attractive every year, new furnace, new floor coverings, new cupboards and new panelling. A gorgeous forty foot Scotch pine. $19,900.00.

89 ACRES — between No. 37 and the Moira River — This corn field has potential for the visionary. Call for further details.

MADOC — large lot on edge of town with good gardening area. Three generous sized bedrooms, kitchen with eating space, separate dining room and fireplace in the living room

WEST HILL — Only $18,900.00 asking price for this immaculate older home. 22 ft. living room with fireplace and broadloom. Separate dining room, modern kitchen. Only steps to downtown.

REAL ESTATE PROFESSIONALS SINCE 1913
962-9154

$16,900.00

This well kept 2 bdrm. bungalow on a large lot with good garden and ever bearing raspberries, is ideal for retirement home. Well insulated, oil furnace, garage. Large separate dining room, 4-pc. bath, part basement. Taxes just $368. Close to church and bus. Call now.

EARLY POSSESSION

Owner anxious to move and will give possession to suit, of this near new split level home with attached garage. Lovely kitchen with lots of cupboards. 12' x 9' dining area, 4-pc. bath with vanity, den or 4th bedroom. 8¾% — 25-year mortgage. See it today.

TRI-PLEX

Four Year old brick building on the East side has 2 - three bedroom apartments and 1 — two bedroom. Fully equipped with stoves and fridges, owned dryer and coin-op washer. Spacious and well kept. Present revenue $445. monthly. Call for details.

968-5757

J. E. McKinney LTD.
REALTOR

JUST REDUCED

47 ROBERTSON LANE

Drive by and see this attractively landscaped 4 bedroom home. Broadloomed, 1½ baths, large kitchen, ground floor family room. Enclosed patio with fireplace, barbecue. Near all schools and bus. Asking $32,900.

CALL 966-1696 For Appointment
Ag21-tf

GORDON WOODS REALTOR
298 COLEMAN ST.
Member Of The Belleville Real Estate Board

A FURTHER REDUCTION

Yes the owner has reduced the asking price on this 2 year old country home out Foxboro way. Why don't you take a look? 3 bedroom, tri-level with finished rec room and 4th bedroom, finished in the basement.. Attached carport. Attractive, clean and modern. The location is excellent.

10 ROOMS

in this two storey home, in Foxboro village, plus barn and workshop that rents for $75.00 monthly. Spacious and in good condition. A down payment and the owner will take one mortgage for the balance. Got a large family? See this. It's vacant and we have a key.

2 ACRES

in this country lot on Highway 37. Lots of trees, driveway and culvert installed. No land split required. Start to build next to week.

OFFICE 968-6471
OPEN 'TIL 8 P.M.
IF NO ANSWER CALL:
GORDON DETLOR — 962-4174
BOB HOUGH — 395-2251
HENNY SULER — 398-6613
GORDON WOODS 962-8217

$25,500.

HOME IN THE COUNTRY

With 2 acres of land. Beautiful view over the Bay. Only 2 miles from town on Old Picton Highway. 3 or 4 bedrooms — 2 bathrooms, dining room, sunken living room, all on one floor. — Large recreation room in basement and separate laundry room. Double carport and lots of parking. Could be VLA.

Phone 962-7287 To View
Ag30-61

REAL ESTATE FOR SALE

W. FRANK REALTOR
243 N. FRONT STREET
Belleville, Ont.

THE GRASS WILL ALWAYS BE GREENER

On your side of the fence when you build your dream home, on this beautifully elevated site fringing the old Picton Highway. 90 acres of fertile countryside, a large horse and cow barn just waiting for the hobby farmer. Daily bus service to Belleville right at your doorstep. Asking $35,000.

CLEAN, COOL AND CLEAR

Water can be found in this immense man made lake which covers nearly three acres. 100 acres of beautifully treed property fronting on 401 highway. An exceptional campsite location for the enterprising investor. $24,500.

962-9248

COUNTRY HOME, LAND AND BARN

The 3 requirements for successful country living.
HOUSE has 4 bedrooms, 3-piece bath, large kitchen.
LAND consists of 4 acres with approx. 500 ft. road frontage and some bush.
BARN suitable for garage, workshop and for a pony. Low down payment to one mortgage for balance with payments of $90.00 to $100.000 a month.
FULL PRICE: $12,900.00 — rush for this one.

2 FAMILY INVESTMENT

This double farm house and 99 acres of land would be ideal for low cost living for 2 families to split the costs. Close to store and school bus services. Full price: $28,500.

COTTAGE

Approximately 7 miles from Belleville, good water frontage on Bay of Quinte. 2 bedrooms with room for 3rd. Large kitchen with cupboards. Good size living room. Full price $7,900.

IN BELLEVILLE

Good 4 bedroom aluminum siding house. Large kitchen with large adjoining living room, new cupboards. Full price: — $18,500.00 — terms.

B.G. FOSTER REALTOR 962-8649
247½ Front Street
Ken Murrell 962-7829
Lena Stewart 968-4231
Ken Long 962-2385
Norma Goodacre 396-3211
B. G. Foster 477-2115

BUNGALOW in the country plus 14 acres of land and small barns, low down payment and only minutes from town B. G. Foster, Realtor, Lena Stewart, 968-4231.

3 BEDROOM house, centrally located, reasonably priced. For particulars Telephone Kingston 546-0878. S3-41

REAL ESTATE WANTED

C.E. CROSBY
DIAL 968-6411
BROKERS
BELLEVILLE, ONTARIO
40 BRIDGE ST. EAST
THE OLDEST NAME IN REAL ESTATE IN BELLEVILLE

HELP!

Our listings are getting low and we desperately need more homes to sell — in all price ranges — we have many CASH BUYERS on our waiting list.

SOME BODY WANTS YOUR HOUSE AND WE HAVE WHAT IT TAKES TO FIND THAT SOMEBODY !

For prompt courteous service, please call
968-6411
Ag21-S3-4

MOBILE HOMES

1968 12 x 53 TWO bedroom mobile home. Completely furnished. Small porch and storage shed. Telephone 393-1670. Jy23-tf

12 X 50 LIBERTY mobile home, 2 bedrooms, 8x14 room addition, completely finished. A nice home for a couple. Can be seen at No. 6 Maxfield's Park. Phone 962-0311 after 6 p.m. Ag8-tf

MOBILE HOMES

BRAND NEW

12-FOOT x 60 FOOT MOBILE HOMES
Completely Furnished $7,875.

Easy terms. Name your own down payment.

8 Miles West Of Kingston On Highway 2

RANCHO ESTATES MOBILE HOMES
389-5060
Jy15-tf

MOBILE HOME 60' x 12' Three bedrooms, 8' x 12' glassed porch to be finished. Can be seen at —
PARKWAY TRAILER COURT
Highway 2, East
966-2971
Ag26-171

MOBILE HOME 10 x 47
With Addition
Makes 3 bedrooms. Priced accordingly. Less than $4,000.
Apply Box 28 Mobile Village
Phone: MRS. SMITH
392-9169
Ag30-31

MOBILE HOMES. Singles and doubles. Low down payment. Financing arranged. Approved lots with option to buy. South shore of Hay Bay. Telephone 373-8000, Jenmay Holdings Ltd., R. R. 2, Napanee. Ag3-ev-th-f-e-tf

MORTGAGES

1st and 2nds
968-3300
—RESIDENTIAL
—COMMERCIAL
—INDUSTRIAL
—COTTAGES
—LAND
968-3300
FIDELITY FINANCIAL SERVICES LTD.
27 Campbell St. — Belleville
Member Of Ontario Mortgage Brokers Assoc.
Je13-tf

HAVE YOU A MORTGAGE TO SELL
Telephone
962-2705
Ag19-1m

MORTGAGES
For any property, for any purpose. Personal and confidential service.
J. P. CLEMENTS, Mortgage Broker,
Box 309, Napanee, Ont.
354-5839
S3-6-7-12-13-14-19-20-21-26-27-28

MORTGAGE MONEY
Funds for 1st and 2nd Mortgages. Conveniently arranged in your own home, arranged, bought, sold.
D. T. STORK
MORTGAGE BROKER
967-1977
Ag21-S3-7-13-14-19-21-26

HELP WANTED

Earn $ $ $ Figur-Magic International

One of Canada's fastest growing chains of exclusive ladies reducing salons, requires immediately several slim, young, attractive persons for instructing and management training. Salaries well above average income opportunities.

Apply in person please
Between 10 a.m. and 1 p.m.
Or 5 to 7 p.m.
September 5 - 6 - 7
MISS CHERI KING
143 North Front Street
S3-28

FULL-TIME SALES CLERK
(MALE OR FEMALE)
SPORTING GOODS.

Must be a skier. Salary commensurate with experience. Excellent references mandatory.
(Employees Know Of This Ad)
Apply In Writing To:
P.O. BOX 237
Belleville
Ag8-tf

EXPERIENCED waitress wanted, part-time or full. Apply in person, Cozy Grill, 307 Front St., Belleville. S3-61

HELP WANTED

THE HASTINGS COUNTY BOARD OF EDUCATION REQUIRES IMMEDIATELY

SUPPLY TEACHERS

for occasional teaching in the Elementary, Secondary and Schools for Retarded Children in Hastings County.

Qualified Elementary and Secondary School Teachers are invited to apply for supply work.

Those presently included in the Board's list of supply teachers are invited to advise of their intention for the coming school year by writing directly to the undersigned.

Application forms are available at any school in Hastings County and should be returned by September 13th to:

Mr. E. T. Morris,
Superintendent of Schools,
The Hastings County Board of Education,
308 Bridge Street East,
BELLEVILLE, Ontario

ERIC BUNACRES
Director of Education
DONALD WILLIAMS,
Chairman
S3-9

BAR MANAGER REQUIRED
Good Paying Prospects
Apply
BOX A-41
THE INTELLIGENCER
Ag30-tf

TOMATO PICKERS
FOR 6 ACRES
Highest Prices Paid
Only Those Interested For The Season Need Apply
Telephone 968-8083
S1-36

TIFFANY'S BAKERY
QUINTE MALL
requires
BAKER'S HELPER
Call MR. E. GILES
968-7025
S6-36

CARPENTER'S HELPER
To Start Immediately
Telephone
Sept. 4th Only
395-3347
S3-36

LADIES' WEAR SPECIALTY SHOP
Requires Sales Person With Experience
Highest Wages
Full Or Part Time
962-2861
S3-36

SNEAKY PETE RESTAURANT
Quinte Mall
Requires
FULL TIME
COUNTER GIRLS
CASHIER
WAITRESSES
Call MR. MARACZY
962-8142 For Appointment
S3-36

REQUIRED IMMEDIATELY
DRIVER PART TIME
AFTERNOONS ONLY
To Deliver Newspaper Bundles
Telephone 962-9171 Ext. 45

COOK WANTED
FULL TIME
MALE OR FEMALE
PHONE 968-5310
S1-tf

EXPERIENCED HAIR STYLISTS REQUIRED
APPLY
FRENCH SALON OF HAIR DESIGN
382 FRONT STREET
TUESDAY, SEPT. 5
S3-36

TAXI DRIVERS
Apply In Person To
130 Front St.
Belleville

MAKE EASY $ $ $

Your own business. Full or part-time. Easy to sell Panty-Hose. Also socks for the entire family, briefs or bikini panties, etc. Free instructions and color catalogue. Write today: Reslon Hosery Ltd., 10382 Hebert St., Montreal North D-22, Quebec. Ag30-362

FULL TIME babysitter mature person to care for small child while mother works. Avondale area, applicants preferred. Telephone 962-3571 evenings only. S3-21

ELDERLY lady requires companion. Free lodging with small salary in Belleville. Interested parties please reply to: Box A-12 The Intelligencer. Ag30-61

HELP WANTED HELP WANTED

MEAD JOHNSON CANADA
requires a
LABORATORY TECHNICIAN - MICROBIOLOGY

We are looking for an individual who possesses a Medical or Hospital Laboratory Technologist Certification, or the equivalent. A good starting salary, comprehensive employee benefits and an opportunity for personal growth in a progressive company is offered. This position involves a five day, 8 a.m. to 4.30 p.m. work week.

The principal function of the opening is to conduct a variety of routine laboratory examinations of many items, according to specific Company and pharmacopoeial assay methods to assure quality standards of microbial limits and product sterility.

Qualified applicants are requested to forward a resume in confidence to:

The Employment Supervisor
MEAD JOHNSON CANADA
231 Dundas Street, East
BELLEVILLE, Ontario.

MANAGER

FOR TRENTON'S NEWEST AUTOMATIC CAR WASH

Experience not necessary but advantageous. Must be mechanically inclined. Excellent future. Starting salary between $7,500 and $10,000. Mature responsible person. Please give written resume of qualifications to:

BOX A-56,
THE INTELLIGENCER

THE HASTINGS COUNTY BOARD OF EDUCATION
requires immediately
TEACHER OF INSTRUMENTAL MUSIC
(Grades 9-13)

This is a full time temporary position and results from the sudden illness of a present staff member. Services could be required for an extended period of time. Persons interested in this temporary position should contact:

Principal J. Walker
BELLEVILLE COLLEGIATE INSTITUTE AND V.S.
330 John Street, Belleville
School: 962-8381
Home: 962-0741

Eric Runacres, Director — Donald Williams, Chairman

PART TIME PHARMACIST
Required By
Busy Drug Store
Usual Benefits
Apply In Writing To
BOX A-5
THE INTELLIGENCER

HAIRDRESSER
Experienced
Required For
VENUS COIFFURE
Quinte Mall
Apply In Person Or Telephone
968-3438

EXPERIENCED HELP NEEDED
For Cabinet Shop
Full Time Employment
LAMBERT ENTERPRISES
966-1356

MATURE PERSON TO BE BAKER'S HELPER
Apply
TIM HORTON DONUT
169 North Front
Belleville, Ontario

WAITRESSES
For Licenced Dining Rooms and One For Coffee Bar Shift Work
Apply Between 2 and 4 p.m.
SUN VALLEY MOTOR INN

MATURE person to babysit in our own home. Five days weekly. 967-1042.

SERVICE station needs men and women over 16 for full time work. Transportation provided if needed. Start immediately. Telephone J. Kelly 392-6631 between 10 and 5.

REQUIRED for weekends (Friday, Saturday, Sunday) part time person for floor cleaning evenings. Approximately 13 hours weekly. Applicant must have full time employment. Phone 968-3744.

EARN extra cash for Christmas the easy way. Anyone can do it and no experience is needed. Simply show our exciting line of Christmas cards and gifts to friends, neighbors, relatives. Our colorful, 32 page illustrated catalogue helps you to get plenty of orders. Write today for Christmas cards on approval and free catalogue. Monarch Greeting Cards, Dept. 2, 217 Cannon, Hamilton.

LADY to do housework, one day per week. Write Box A-53 The Intelligencer.

EXPERIENCED babysitter to sit year old child, part time in child's home, Montrose Road area. Telephone 962-6061.

FULL time waitress required. Apply in person to Star-Lite Lunch. 42 Bridge St. East. 962-6174.

WANTED

WANTED . . .
36 COUNTRY MUSIC FANS

Come to Nashville Tennessee with us. Thanksgiving Holiday Weekend. Leave Stirling Friday, Oct. 6, at 7 p.m. Leave Belleville 7.30. Return after midnight Oct. 9. Total cost each $129.00, includes transportation, motel two nights, two per room, reserved Grande Ole Opry seats, guided tours, wax museum, hall fame, star tour of homes, trip to Opryland, nine meals . . . all are paid in your cost. Terms pay $60.00 advance now, by cash, cheque, money order to your hosts Jack and Dorthy McCrughen, Box 97 Stirling. Balance by Sept. 30.

COME, HAVE A WONDERFUL TIME . . . WE ALWAYS DO . . . HURRY, RESERVE NOW.
395-2120 (STIRLING)

USED automatic dehumidifier. Must be in good condition and reasonable priced, phone after 4, 962-9188.

BRASS beds, round tables, washstands, china cabinets, dishes, glass, china, etc. Huffman Antiques, 3 miles east of Belleville on No. 2 highway, 962-3473.

FACING big back-to-school expenses when your children start the new term? Start now earning money near home in your spare time. Find out how to sell Avon products and earn money for tuition, clothes, and all those end-of-summer bills. Call for details 962-3800 or write Mrs. M. Stary, 137 Belmont Ave., Kingston, Ont.

STUDENT requires ride or car pool to Queen's University for '72-73. Telephone 968-8476.

WANTED — old violins, any condition, write giving particulars and price expected to Box A-77 The Intelligencer.

APPLE cider press in working condition. Phone Attwater, 968-3787, 395-2061 Stirling.

ASHLEY wood burner with ash pan in good condition. Telephone Tweed 477-3518

WALNUT china cabinet, vintage 1933, by Gibbard, also large office desk, and two drawer steel filing cabinet. Please call 967-1258.

WE WILL pay cash for good used refrigerators, electric ranges, furniture, etc. 968-8008.

IF YOU are a "night person" and are looking for a full or part time employment, tell us about yourself by writing Box A-38 The Intelligencer. This work involves children, we are centrally located and pay standard wages.

EMPLOYMENT WANTED

STATIONERY engineer, 4th class, requires winter heating season job. Call after six or weekends, 967-1772.

EXTERIOR and interior painting. Paper hanging and antiquing. Quality workmanship. Free estimates. Lowest rates. Call Paul evenings between 5 and 10, 962-8838 or days 392-4144.

ELECTRICIAN. New homes, cottages and renovations. Quality work. Best rates. For free estimates telephone D Harris 966-3683.

STEADY employment wanted, have fairly new truck to do servicing. Please mail all replies to Box A-75 The Intelligencer.

WANTED: Barn painting, perferably spray method. Have years of experience. Please phone 962-6292.

CLEAN CELLARS, attics, yards, hauling, any old thing to dump. Clip and keep ad. 962-3060.

BUILDING maintenance, repairs and renovations. No job too small for free estimate without obligation call 962-8052.

FENCING. Wooden fences, all styles and sizes. For free estimates call 966-2305.

BABYSITTING

I WILL babysit in my own home, located in the Bayside area. Telephone 392-0062.

WILL DO babysitting in my home vicinity Northern Electric Telephone 966-1087.

WILL babysit pre-school child in my home, North Sidney Street area. Weekdays only. Please telephone 962-2308.

EXPERIENCED babysitter will provide day care for pre-school children in her own home, 30 Mikel Avenue. Telephone 966-3394.

DAY CARE available in my home daily 7-3, experienced, well supervised, West end of Trenton, 392-0447.

WILL TAKE care of infant or two-to-three year old in my home. Bayside area. Please telephone 392-9883.

WILL do babysitting in my home. Will provide transportation. Preschoolers. Please telephone 966-2383.

WILL CARE for pre-schooler in my home; companion for my 4-year-old. Vicinity of Prince Charles School. 962-3814.

FOR RENT

Three bedroom bungalow on Benjamin Street. Fully furnished with garage and basement. $195. per month.
ALSO
Two bedroom bungalow with fireplace, rec room plus garage. Available immediately.

Ralph Brazeau
FRASER & O'NEIL LIMITED, REALTOR
962-3418
Or Residence 962-4695

TOWN HOUSES
Excellent location — Near Quinte Mall.
2 Bedroom — $175.00.
3 bedroom — $185.00
GERALD JOYCE REALTY LIMITED, REALTOR
274 FRONT STREET
962-5326
Open Evenings Until 9 p.m.

2 BEDROOM APT.
Fully carpeted, balcony, utilities, cable TV, parking included.
$165. MONTHLY
Available September 1st
CALL 966-2579

TWO BEDROOM FULLY CARPETED APARTMENT
Refrigerator, stove, laundry facilities, parking, Dundas St. East.
$155. MONTHLY
968-7757 OR 966-2850

TWO BEDROOM APARTMENT
$140. — Cable TV
Laundry facilities, parking, heat, refrigerator, stove.
Sidney Street, West Moira Vicinity
968-3519 or 962-1562

TO RENT FOR 6 MONTHS AT $200. PER MONTH.
Immediate possession, a five year old white brick home in East Belleville, backing on Haig Park. 3 bedrooms separate dining room, walk-out basement, recreation area.
CALL 968-5757
- J. E. McKINNEY
Realtor

THREE bedroom house separate living room and dining room area. Close to schools and downtown Trenton. Reasonable rent. Telephone 392-4633 for details.

2 BEDROOM APT., $130. monthly. Immediate possession. Telephone 968-6581.

FURNISHED housekeeping room, parking, bus stop at door, available now. Gentleman preferred $13. and $20 weekly. Phone 962-7252 or 962-7007.

UPPER duplex, 4 rooms, 4 piece bathroom, including frig and stove. Carpeting in 2 rooms. Adults only. Telephone 962-3870.

ONE 2 bedroom apartment, heat, water and cable TV included. Central location. Telephone 968-9082 for further information.

NEW BUILDING. Modern two bedroom apartments. Refrigerator and stove. Carpeting throughout. Renting September 15 and October 1. Bayside area. Telephone 392-9665.

MODERN apartments. Louis Yanover Realtor. 962-4568. Sales rep. Rene Robertson. 962-9063.

TWO bedroom apartment in modern 12-plex West Park Village, paved parking, laundry facilities all services paid Telephone 966-1597.

CENTRAL two-bedroom apartment. Includes cable, heat, refrigerator, stove, laundry facilities. Adults Telephone 968-7433 before 3 p.m.

TWO bedroom furnished basement apartment, private entrance and drive, evenings call 962-9800.

FURNISHED three-room apartment, suitable for one gentleman only, utilities paid. Central. Available immediately. Telephone 962-3986.

FURNISHED room for sleeping only, gentleman preferred Call after 6, 962-0288.

2 BEDROOM apt., stove, refrigerator, laundry facilities, cable, available Oct. 1. Adults $125.00 968-7478.

WANTED — Girl to share apartment. Telephone 968-1532. Before 6.

MOTEL units available on weekly basis. Reasonable rate. Telephone 962-4735.

THREE bedroom house, livingroom, kitchen, balcony, East Moira. Close to schools. Telephone 968-7871 for further information.

3 ROOM apt., unfurnished, no stove or frig, heated, $110, 306 Dundas East. Phone 968-6510.

FURNISHED bedroom, east hill, near downtown. Gentlemen. One with private washroom. 962-8472.

FURNISHED insulated one and two bedroom cottages. All conveniences. On Bay of Quinte at Rednersville. Available September 1. Telephone 962-9362.

ONE bedroom apartment completely furnished, private entrance. Girls only. 962-0056 or 395-3041.

SMALL 2 bedroom house. All utilities paid, including cable TV, East Hill. Adults only. Telephone 968-5643 for further information.

FURNISHED room, kitchen privileges. Telephone 968-8737 for further information.

ONE bedroom apartments in modern 11 plex in Deseronto. $110. New appliances, heat and water supplied, laundry facilities. Telephone 396-3418 after 5.

PARKING space downtown by month or yearly, behind old Intell building, 168 Front St. Contact 962-9171, local 30.

CENTRAL two bedroom apartment. Balcony, stove, refrigerator, laundry, parking, cable TV. All services paid. Adult. $160. monthly. October 1. Evenings 962-9604

TWO BEDROOM apartment, stove, refrigerator, cable TV, electric heating and hydro supplied. Parking space. Adults only. Available October 1, 968-9622.

THREE room apartment, private bath 230½ Front Street. Monthly rental $70. Available October 1st. Contact superintendent Fred Dafoe above address.

ROOM AND BOARD

FURNISHED rooms, shared kitchen suitable for girls. Telephone 968-3737.

ROOMS for rent. Community kitchen. Bus stop, East Hill. 968-1377 after 6.

ACCOMMODATION for two students. Room or room with board. Close to bus stop, East Hill. Telephone 962-6059.

BEDROOM, female preferred, kitchen privileges. West Hill. $18. weekly. Telephone 968-3121 after 4 p.m. for further information.

COTTAGES FOR RENT

2 BEDROOM cottage, all conveniences, by the month, week or weekend. Consecon Lake, electric heating, good fishing and swimming. 966-8908.

TAYLOR'S cottages, 2 bedroom, clean cottages, quiet area with swimming pool, good fishing, boats and motors available. Telephone 475-0483 (Brighton).

TRAILERS FOR RENT

Soft-top Tent Trailer for Rent
Telephone
962-9956

FOR SALE

SAUNAS by St. Lawrence Pools. — Telephone 967-1516 for further information.

TWIST

Still your best dollar value in durable easy-care carpet for living, dining and heavy traffic areas. Choose such lovely colors as Rust, Off-White, Moss, Spanish Gold, Leaf Green. Synthetic fibres resist soil and cleans easily. The poly-primary back helps prevent shrinkage or stretching. Heavy jute secondary backing stops wrinkling or curling. Best of all the Warehouse Price is only 8.50 per square yard! Compare anywhere. Then hurry down to:

WAREHOUSE CARPET SALES
301 PINNACLE ST. 968-8523

NOTE!
Please Read Your Advt. Classified advts. are taken over the phone as a convenience. The advertiser should read his advt. the FIRST DAY IT APPEARS AND REPORT ERRORS in time for the next insertion. The Intelligencer is responsible for only ONE incorrect or omitted insertion for any advertisement and then only to the extent of a "make-good" insertion.

WOOD CONSTRUCTION
Renovations — Repairs
477-2534

STEREO "BUFFS!" PIONEER SX1500T STEREO RECEIVER
55 RMS Watts Per Channel — Dual 12-18 changer with Shure magnetic cartridge, plus 2 Sony SS 1800 speakers, 3-inch, 6 inch plus 12 inch woofer in each.
SACRIFICE AT $600. — FIRM.
Serious Inquiries Only
966-1368

NOTICE
NEW ADDRESS
R. R. 1, Foxboro
QUINTE ANTENNA and ALUMINUM SERVICE
TV Towers, Rotors and Crossfires Etc. — Doors, Windows and Awnings — Chainlink Fencing
SALES AND SERVICE
Call Anytime 962-8509
— FREE ESTIMATES —

BARRATT'S stationery
OPEN ALL DAY WEDNESDAY
AT OUR NEW LOCATION
301 FRONT
962-8193

WHY TAKE SECOND BEST
With
HIGHLAND CONSTRUCTION
Financing You Can Have The Best SOLID VINYL SIDING
As Low As $35.00
A Month Can Do It
CALL US TODAY
962-1184 — 962-0730

Bulbs! Bulbs! Bulbs!
Quinte area's largest selection of residential and decorative light bulbs. If we don't have it we'll get it.
LIVING LIGHTING
QUINTE MALL
Phone 962-1010

2 TICKETS FOR HARRY BELAFONTE
Thurs., Sept. 7 — 8:00
Peterborough Memorial Centre
$6.50 Each
Call 962-9171 Ext. 42 — 9-5
Or 962-3694 After 5

OCCASIONAL CHAIR $15.00. Young men's suit. Tailor made size 38 tall. Ladies borge lined suedine coat 12-14. 962-1060. Both in good condition.

SEWING machine, trunk, lamp, step ladder, boat and motor. $300. 962-6879.

8-TRACK auto stereo tape deck with speakers scarcely used. Telephone 968-7061 for further information.

TYPEWRITER, television, wringer washer, electric range, refrigerator, floor polisher, beds, baby carriage, crib, chesterfield etc Telephone 968-0080.

THE AD which was running in this space has been cancelled because of good results.

QUINTE DANCE CENTRE
REGISTER NOW!
September 5 - 9
2 p.m. — 8 p.m.
CLASSES
Beginners to Professional
Cecchetti Method
Classical Ballet
Theatre Movement
Character
Jazz, Tap, Mime
DIRECTOR
Brian Scott, CDTA, ISTD
GUEST TEACHER:
Leonard Stepanick.
STUDIO
210A Front Street, (above Eaton's)
P.O. Box 334
Belleville, Ontario
Phone: (613) 962-9838
Sponsored By
NATIONAL BALLET GUILD OF CANADA
Belleville Branch
Mrs. S. Kraszewski, Chairman
PHONE: (613) 966-6311

Trudeau Motors Ltd.
GAS STATION
OPEN 24 HOURS A DAY EVERY DAY
Includes Towing Service
968-6767
Trudeau MOTORS LIMITED

FOR SALE
USED LIGHT FIXTURES
Suitable for Halls, Rec. Rooms, etc.
Reasonable Prices
Apply to
ELMWOOD VARIETY STORE
Highway No. 2 East of City
Just Past Elmwood Drive on Right

CARMEN'S BEAUTY SALON
269 Front Street
BACK TO SCHOOL SPECIALS
PERMS
Reg. $17.50 — $9.50
Dial 962-7421 or 968-7757

USED swimming pools. Telephone 967-1377 for further information.

36" H.D. RANGE, like new. Telephone 966-2383 after 5 p.m. for further details

FOUR row bean windrower, in new condition, if interested telephone before September 2nd. Bill Countryman, Tweed 478-3082.

USED furnishings. Apply 101 Carlton Road until 9 p.m.

ABOVE ground swimming pool, 12 x 20 x 4 feet deep. Telephone 962-6106.

GIBSON 24" electric range, Viking wringer washer, both in excellent condition. Telephone 962-1614.

LARGE selection of teen style clothing, very reasonable. Sizes 9-11. Philips, black and white, 23-inch console television. Large nylon double bedspread $5. 392-5468.

HOOVER portable washer, coppertone in color. Drapes. Green fibreglass with raised white velvet pattern 138" wide, 73" long. Telephone 962-3946.

SAVAGE deer rifle, 30-30 bolt action, scope mount, sling, ammo, 24 inch stainless steel vented range hood, like new, 3 speed motor. Phone 962-4336 after 12 noon.

JUST IN time for school opening, 10-speed bikes, C.C.M., Peugeot, Junet, Raleigh from $89.95 and up. Limited quantity of ladies' 10-speed. McPherson Tire, 38 King Street, Trenton, 392-6521.

WELL DRILLING, water witching, payment plan available. Flora Donaldson, Cloverleaf Dr., Belleville, 968-5669, 968-7584.

TWO space heaters, also 300 gal. oil tank, 40-38 foot copper line ideal for cottage. Telephone 392-3344 for details.

WATER WELL drilling for estimated and reasonable rates. Dial Manse Donaldson 968-8421 Foxboro.

GREEN Acrilan rug 11' x 13'. In good condition. Asking price $30. Please telephone 962-1752.

WESTINGHOUSE Hi-fi stereo 2½ yrs. old, excellent condition. Priced $265. For further information call 962-0319.

30 ACRES of second crop Alfalfa standing. Telephone 962-4436.

THISTLE baby carriage. Almost new. Large convertible model. Steel-grey. Cost $80. new. Sell for $30. Telephone 966-3606 before 3 p.m.

LAWN mower $430. Will trade for used double wardrobe. Rollaway bed, three dresses, size 12. Dishes. Shoes 8AA never worn, 962-3322.

PETS FOR SALE

REGISTERED SINGHALESE KITTENS
399-3143 After Six

PEKINESE PUPS FOR SALE
Male and Female
Call Wooler
397-3162

LILAC Siamese Kittens, 4 weeks old, $20 each. Telephone 962-6704.

MOTORCYCLES

PUREBRED St. Bernard pups. Contact 399-3131 for further information.

'70 TRIUMPH 650 Tiger, good shape, 12,000 miles, engine just redone. Telephone 962-8434 after 5.30.

1972 KAWASAKI 350 3 cycle. Good condition. Back rest, roll bar, helmet. Telephone 962-1969 after 5 p.m.

HARLEY F. L. H. full dresser, good condition Telephone 962-6036 for further information.

1972 KAWASAKI 750, low mileage, K&I rear, custom carrier, hydraulic damper, shop manual. Balance of warranty. Must sell. 392-3700 between 5 and 7 p.m.

HORSES FOR SALE

WAITE'S TACK SHOP
76 North Park Street
962-9784.
SPECIALS:
Nylon Flat Halters — $3.00
Horse Blanket — $10.00
Horse Western Saddle — $85.00
Our Shop May Be Hard To Find But Our Prices Are Kind.

CHESTNUT QUARTER HORSE
Beautiful 7-year-old, full white face, four matched white socks. Well-trained western. Complete with saddle and bridle.
BLOOMFIELD
393-5702

TANDEM HORSE TRAILER FOR RENT
Daily And Weekly Rates
Phone 962-9656

FIVE year old white Welsh gelding pony. Medium size. Well trained and gentle with small children. Telephone 395-2344 Stirling after six.

BOATS AND MOTORS

— LIQUIDATING —
Our Highway Is All Torn Up! So Are Our Prices!
Fantastic Savings on Boats, Motors, Trailers, etc.
ROLLIE'S SPORTS
3 Miles West of Towers on Hwy. 2

SEAFLEA steering wheel, 5 - 18 horsepower capacity. Asking price $75 in good condition. Telephone 393-4160 after 5 p.m.

FIFTEEN-FOOT CADORETTE fibreglass runabout with convertible top, 55 horsepower Evinrude motor and tilt trailer. Water skiing equipment, Life jackets, Paddles, etc. 962-0871.

SNOWMOBILES

SKI-DOO
QUINTE'S OLDEST DEALER
ROLLIES SPORT
3 Miles W. Of Towers On Hwy. 2

MUSIC LESSONS

ONTARIO Conservatory of Music now has openings for new accordion and guitar students. No charge for loan of instruments, aptitude test or brochure for appointment. Call Belleville 962-3737, Trenton 392-6308.

PIANO LESSONS — Mr. G. R. Shaw, R.C.C.O. Associate has openings for students of the piano for the fall season. Beginners grades 1-8. Royal Conservatory of Music Standards. 962-8813.

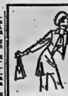

BELLEVILLE
You'll Enjoy Shopping at . . .
Quinte Mall
40 STORES TO SERVE YOU
Located at
HWY. 14 and 401
OPEN MONDAY - WEDNESDAY — 9:30 - 6
THURSDAY - FRIDAY — 9:30 - 9
SATURDAY — 9:30 - 6

YES WE ARE OPEN WEDNESDAY AFTERNOONS
Whites Dominion Hardware
— FREE DELIVERY —
962-4555

McKNIGHTS VARIETY STORE
Fine selection of Brigham Pipes,
Leather Wallets and Truckers Wallets,
Neilson's Ice Cream — Cones or Bricks.
Open 7:30 a.m. to 9 p.m.
211A Front St. 968-7265

JAMES TEXTS LTD.
EVERYTHING FOR THE OFFICE . . .
We are as near as your phone.
968-6775
183 Front Street Belleville

Mc
McINTOSH BROS. STORES LTD.
OPEN EVERY DAY 'TIL 5:30 P.M.
YOUR ONE-STOP FAMILY DEPARTMENT STORE
"You Don't Pay Extra For Quality, Quality Pays For Itself"
257 FRONT ST. 968-5706-7

ROLUF'S
MUSIC AND CAMERA CENTRE
ROCK BOTTOM PRICES ON:
- RECORDS
- TAPES
- SHEET MUSIC
- CAMERAS and ACCESSORIES
- GREETING CARDS
- GUITARS

Post Office Open Mon. - Fri.
227 Front Street 962-6161

THE BEST DRESSED WALLS ARE WEARING WALL PAPER FROM
BYRD'S
DECORATING CENTRE
214 North Front Street
In The Golden Mile Plaza
Across from Consumer's Distributing
Savings On Paint And Accessories
968-4822

DROP IN AND SEE US ALL DAY WEDNESDAY!
COLES JEWELLERS
DIAMONDS from our collection are guaranteed to please. See us for expert advice. Appraisals and Remodelling.

IN THE BELLEVILLE PLAZA
Downtown — Visit
RONALD KEEL JEWELLER
(Owned and Operated by Coles Jewellers Co.)
Open Daily 8:45 to 5:30 — Friday 'Til 9 p.m.

AUTO

1971 MAZDA PICK-UP
8-ply tires, radio, standard equipment. Finished in green. Original one owner. Lic. 97073B.
MAZDA Sales and Service
336 North Front
968-3441

1964 BLACK Pontiac, running condition. As is $125. or best offer. Telephone 962-7013 for further information.

TOYOTA
is
A BIG DEAL
BELLEVILLE TOYOTA
320 N. FRONT ST. — 968-6439

EXCELLENT transportation, 1967 Ford 4-door, V-8, automatic, radio, mechanically certified, new paint, telephone 395-2744.

1962 G.M.C. one-ton. Good condition. 962-8722.

1972 V-W Model 411 Station Wagon. Driven seven months, still under warranty. Ziebarted. Price $3000. Bob Sanders, R.R. 2, Shannonville, Hwy 2, yellow brick bungalow, first house east of Salmon River Hotel after five

1961 CHEVROLET ½-ton, mechanically fit, ready for painting, 962-1962.

AUTO

AS LOW AS
$5. a DAY
and
10c a MILE
(Pay Only For The Gas You Use)
CALL 968-6100
ALL G.M. CARS
Chev. Impala
Chevelle
Chevy II — Oldsmobile
Vega
G.M. Handy Vans and
Half Ton Trucks

Budget Rent a Car
WESTERN TIRE
BELLEVILLE PLAZA
Mr16-ev-th-tu-tf

WANT A STEAL
OF A DEAL ? ? ?
MAZDA
SALES AND SERVICE
336 N. Front. — 968-3441

1968 PONTIAC Parisienne, 2 + 2 — Sports Model
Two-door hardtop, bucket seats, console, 327, V-8 engine. 35,000 miles one owner. Very good condition. ASKING $1795.00 CASH. Not safety checked. Offers considered. For further information call LARRY LAMBLE, Victoria and Grey, 968-[illegible] Ag23-tf

1966 CHEVROLET, low mileage, $1,050. 16-ft. boat, trailer, 15 H.P. motor $450, or best offer 962-3553 before 7 pm. S2-6t

1968 DODGE Charger 426 Hemi $1,900. Also Dune buggy $150. Telephone 962-0941 for further information. S3-3t

1963 CHEV. Station Wagon, motor and transmission. Very good and body, good also. 1957 Chev. ½-ton. Best offer. 398-5837. Ag29-6t

1967 MUSTANG convertible, 1 owner, automatic, radio V-8. In good condition. Please telephone 962-7120 for further information. Ag30-3t

1969 FORD, excellent condition, 6 cylinder, new tires and shocks. For further information call 967-1793. Ag30-6t

1966 BEAUMONT Sports Deluxe convertible, 283, V-8, automatic, power steering, bucket seats, telephone 968-8462. Ag29-6t

1970 VOLKSWAGEN bus, 7 passenger with radio, red and white. Excellent condition, 33,000 miles. 392-6649. Call after 5.30. Ag31-6t

1968 FORD LTD, 2 door hardtop, fully equipped, A-1 condition. Priced to sell. 962-0362. S1-tf

1960 CORVAIR as is $30. Also 1967 Chevy station wagon $450. Telephone 968-8062 for further information. S1-3t

1970 VOLKSWAGEN, red, good condition $1,300. Telephone 393-1703 for further information. Ag31-6t

1971 TORINO, G.T. convertible, disc brakes, power steering, excellent condition $3,395 or best offer, 967-1451 after 5 p.m. Ag31-6t

DUNE buggy, good running condition, shortened 14 inches. 1961 Volkswagen with a roll bar. Best offer. Telephone 962-8495. Ag30-6t

1965 CHEVELLE high performance 350 4-speed Edelbrock high rise 780 Holley carb, headers, tach custom steering wheel, good as new. Make an offer. 966-2867 after 6. Ag16-tf

1963 VOLKSWAGEN station wagon. In good mechanical condition. Reasonably priced. For further information telephone 967-1724 after six. Ag29-6t

1970 DODGE Challenger, 318 motor. Fully automatic, radio, bucket seats. New drive train. Front and rear suspension and brakes. Can be seen at 18½ Reid Street. Must sell. Ag30-tf

TRAILERS FOR SALE

ROSSMORE
TRAILER SALES
1 MILE SOUTH OF BAY BRIDGE
ON ROAD 38
TRAVELINER TRAVEL TRAILERS, LIONEL & TRAVEL MATE HARD TOPS
If you are building or remodelling a bus or trailer, we have all your needs. — We are equipped for minor repairs and installations in our new shop.
A Complete Line Of Trailer Accessories
968-8332 Je6-tf

"DON'T GET LOST IN A TRAVELINER"
Travel The Highway and Byways, See Canada with comfort and ease in a 1973 18-Ft. Tamden.
JUST ARRIVED AT
ROSSMORE
TRAILER SALES
968-8332 Ag8-1m

ONE metal box trailer with hinged down tail gate and spare tire $75.00. Telephone 968-1382. Ag26-6t

PERSONAL

— MEET A MATE —
Compatible to yourself (ages 18 to 70) through our Province wide introduction service as we will be in Belleville to explain it to you personally on September 7, 1972. (No obligation). For details write immediately to
SELECTIVE SERVICE
P.O. Box 351, Burlington, Ontario. Ag18-18t

REFINED widow would like to meet gentleman of same age for companionship. Write Box A-68 The Intelligencer. S5-3t

PREGNANT and distressed? We can help you. Birthright, 968-4411, 10 a.m. to 10 p.m. Ap4-tf

PROBLEMS getting you down? Don't give up! Call Telecare 962-4111 24 hours a day. We care. My19-tf

LOST AND FOUND

FOUND, key, by O'Brien's Bridge, in launching area, 968-[illegible]. Ag30-6t

To Keep Your Car in
Peak Running Condition
Contact One of These
Dependable Service Firms

Hanthorn Motors, Ltd.,
Carrying Place, Ont.
Your American Motors
Dealer
Class "A" Mechanics on duty.
Tune-up Equipment.
Call Bob Hanthorn for appointment.
392-3581
Hwy. 33 at Carrying Place
Jy31-ev-m-tf

WARREN'S
SUNOCO
Washings, Lubrications,
Wheel Balancing
Tires - Batteries - Accessories

ROAD SERVICE
Free Pick Up and Delivery
968-8264
145 College E. (at Cannifton Rd.) Belleville
Jy31-ev-m-tf

LYNN'S SHELL
SERVICE

Major and Minor Tune-up
and Muffler Service
Class "A" Mechanics
Tires-Batteries & Lubrication
JAMES D. LYNN, Prop.
962-5989
RR7 7, BELLEVILLE ROSSMORE
Jy31-ev-m-tf

NOW'S THE TIME TO
PIN DOWN
YOUR CAR TROUBLES
Every car we serve is treated with the utmost care—
Babied as if it were our own — Because we care!
TRUDEAU MOTORS
31 STATION ST. 968-6767
Jy31-ev-m-tf

ELLIOTT MOTORS
366 NORTH FRONT STREET
BELLEVILLE
OPEN 24 HOURS
Fast 24-Hour Service
Emergency Calls 'til 3 a.m.
CALL 962-4584
Jy31-ev-m-tf

SUNOCO SERVICE CENTRE
LET US
SHOCK YOU!
BRAKE YOU!
TIRE YOU!
Plus All Your Car's Other Needs — Class A Mechanics

Ainsworth
Kar Mart
336 North Front Street — 968-3441
MAZDA SALES and SERVICE
We Service All Makes of Japanese Cars
Jy31-ev-m-tf

FOR
GOLFERS
ONLY!

BARCOVAN GOLF &
COUNTRY CULB
Par 72 O.G.A. rated course — plus Par 3 course. — Complete rentals including electric golf carts.
VISITORS WELCOME
Carrying Place
475-2155
My1-3m

HOLE - IN - ONE
DRIVING RANGE AND
MINIATURE GOLF COURSE
Hwy. 14 — 10 Miles South Of Belleville
OPEN EVENINGS 6 p.m. - 10 p.m.
OPEN SAT — SUN
10 am. — 10 P.M.
Clare and Marion McFaul, Prop.
My1-3m

BELLEVILLE GOLF
& COUNTRY CLUB
AUGUST SPECIAL ON GREEN FEES
WEEKENDS — $3.00
WEEKDAYS — $2.00
TWILIGHT-GOLF — $1.50
(after 3)
Marysville, Ont.
396-2433
My1-3m

MURRAY HILL
PAR 3 GOLF
GREEN FEES:
Weekdays $1.50
Weekends - Holidays ... $2.50
WOOLER 397-3037
Ag30-1m

AUCTION SALE

SATURDAY, SEPTEMBER 9th
AT 12:30
1 Mile West Of Highway No. 14 On The Rednersville Rd. Turn Right Off Bay Bridge.
Pine corner cupboard, 2 pine chest of drawers, oval oak dining room table, walnut dining rm. table, 6-pc. walnut bedroom suite, walnut dresser, walnut dressing table, schoolmasters desk, platform rockers, tea wagon, small church bell, record cabinet, hi-fi, odd chairs, stands and small tables, quantity of staircase spindles and railings, large quantity of antique dishes including carnival china, pressed and colored glass, odd dishes, rugs and runners, 3 cu. ft. industrial cement mixer on rubber with Briggs and Stratton gas engine in excellent condition, McCullough chain saw, 18 Beatty steel stanchions, Beatty water bowls, towing crane (hand winch), poultry equipment, numerous other articles.
Mrs. E. Leeman — owner.
BOB SULLIVAN — Auctioneer
Plainfield 477-3672
Ag31-S3-7

AUCTION SALE

Wednesday, Sept. 6, at one at Bunnett's, No. 2 Highway, 2 miles west of Belleville.
24-inch automatic range; Kenmore dryer like new; modern china cabinet; modern 3-pce. bedroom suite; 6-pce. sectional chesterfield; Kelvinator refrigerator; chrome suite; coffee and end tables; R.C.A. Victor television; chesterfield; single beds; vanity; portable sewing machine, aluminum step ladder; tri-lights; 24-ft. aluminum extension ladder; chests of drawers; dressers; utility table; dishes; more articles arriving daily.
Terms — Cash.
BUNNETT'S AUCTION SERVICE
962-1901 — 962-8231
S3-3

RECORD SERIES

Love Productions of Toronto has introduced a series of classical recordings to be known as the Musical Heritage Series.

"The Step Saver"

FIND THE SERVICE YOU NEED IN THIS
— DIRECTORY —
● SPECIALISTS ● SERVICES ● MISCELLANEOUS

ACCOUNTANTS

JOHN D. LEWARS
Chartered Accountant
217½ Pinnacle Street
Belleville, Ontario
Phone 968-[illegible] O1-tf

GEO. A. WELCH & COMPANY
Chartered Accountants
172 Church Street — Belleville
968-3044
R. IRVINE, C.A.,
M. J. STOTESBURY, C.A.,
J. H. CANNING, C.A.
Ottawa - Cornwall - Picton
Pembroke - Hull
Gatineau
O1-tf

SODEN & CO.
38 Campbell St.
Belleville
968-3488
LARRY SODEN, B. COM. C.A.,
Licensed Trustee In Bankruptcy
KEN SODEN, F.A.E.
Accredited Public Accountant
KERRY SODEN, B.A.,
Chartered Accountant
O1-tf

ANTIQUES

LEEMAN'S
ANTIQUES
CHINA — GLASS
CANADIAN and ENGLISH
FURNITURE
½ Mile Up Rednersville Road
RR 1, Belleville
962-6184
Jy28-tf

ARCHITECTS

M. PAUL
WIEGAND
ARCHITECT
310 FRONT STREET
Belleville
968-[illegible]
F1-tf

AIR CONDITIONING

SUMMER COMFORT
AIR CONDITIONING
AND DEHUMIDIFIERS
FANS, Etc
Complete Selection of Stock to Choose From
FINKLE ELECTRIC LTD.
304 Pinnacle St. — 968-[illegible]
— Free Parking —
My30-tf

AUTO SALES

C & L CAR SALES
316 Pinnacle Street
We always have a large selection of exceptionally Clean, Dependable Used Cars at Reasonable Prices.
C & L CARS ARE BEST
CALL JIM SMITH
968-[illegible]
Ag30-tf

BACK-HOE WORK

BACK-HOE
WORK
ALL TYPES,
TRENCHING,
SEPTIC TANK
INSTALLATION
BEST CONSTRUCTION
R. R. 2, Consecon
PHONE 399-[illegible]
Jy7-tf

BUSES

BUS SERVICE TO TRENTON AND AIR STATION
LEAVE BELLEVILLE
Daily Exc. Sundays and Holidays
8.35 a.m.
11.00 a.m.
2.00 p.m.
4.10 p.m.
6.30 p.m.
7.30 p.m. Friday only.
9.45 p.m. Friday only.
BUSES LEAVE BUS TERMINAL
48 DUNDAS ST. E. — 962-3193
Chartered Coaches
RATHBUN BUS SERVICE LTD.
Trenton, Ont. — Phone 392-3633
O1-tf

CARPENTRY

CUSTOM CARPENTRY WORK
Remodelling — Cottages
Renovations — Kitchens
Rec Rooms — Tile Floors and
Terazzo Bathrooms
L. D. MYERS AND SON
R. R. 2, ROSLIN,
477-2136 (Thurlow)
O1-tf

CUSTOM HOME BUILDER
RENOVATION SPECIALISTS
Your Home Repairs —
Our Business
TRUMPOUR-CONLEY
CONSTRUCTION LTD.
T. C.
68 PARKER STREET
BELLEVILLE — 962-6143
Ap6-tf

ALL TYPES OF REPAIRS
REMODELLING AND
ALTERATIONS
On Your Home, Kitchen, Bathroom
And Recreation Room
Also Furniture And Boats
All Work Guaranteed
Telephone 968-[illegible]
Ag31-1m

ALL TYPES
CARPENTRY
Renovations — Additions
Finished Carpentry
Etc.
CALL 962-[illegible]
After 6
Ag30-1m

CARPENTER CONTRACTOR
Specializing Major Re-building
2nd and 3rd Storeys
New Construction
Est. Locally 30 Years — Mobile
CHAS. FREEMANTLE
Cannifton
Tel. 966-[illegible]
Ag21-1m

COMPLETE HOME REMODELLING

Cottages — Garages — Additions
Floors — Ceiling & Wall Tiled
Roofing — Painting — Electrical
Wiring — Plumbing — Porches
Attics — Kitchens — Family Room Etc.
Siding Specialists — Authorized Dealer For Solid Vinyl Siding
20-Year Written Guaranty
HIGHLAND CONSTRUCTION
968-0730 — 962-1184
F19-tf

CONSTRUCTION

SAND — GRAVEL — TOP SOIL
SMALL LOADS A SPECIALTY
FENCE BOTTOM REMOVAL
GRADING AND LOADING
Phone Between
7 A.M. — 8 P.M.
E. RANKIN, HAULAGE
Belleville — 968-[illegible]
Ap8-tf

CUSTOM WORK WANTED

KEITH VANHORNE
Custom work wanted for Grader and Dozer
Basements — Back Filling
Ditching — Fence Bulldozing
Phone 398-3903 after 6
or anytime on weekends
Je24-tf

EAVESTROUGHING

NEW TYPE SEAMLESS
EAVESTROUGHING
BAKED ENAMEL FINISH
GUARANTEED
Call Us For Inspection And Estimates
ALL-WAY BUILDING IMPROVERS
BELLEVILLE
PHONE 962-[illegible]
Ap13-tf

EXCAVATING

BACK-HOE RENTAL
TILE BEDS
BASEMENTS
and
WELL LINES — Etc.
EAST GATE
MAINTENANCES
962-1968
Ag16-1m

INSURANCE

CLARENCE D.
FUZZEN
Complete General Line
Insurance
962-[illegible]
190 BRIDGE ST. E.
Insure With Confidence,
Convenience, Economy
F26-tf

INSULATION SPECIALISTS

HEATING COSTS HIGH?
— CALL —
MACKENZIE INSULATION CO.
Specialists In Blown Rock Wool
Insulation and Aluminum Siding
For Over 30 Years
FREE ESTIMATES
All Work Fully Guaranteed
Phone 962-[illegible]
Mr6-tf

MARINE CONSTRUCTION

LAUNCHING RAMPS,
FLOATING DOCKS — WHARVES
SHORELINE RETAINING WALLS
CONCRETE, TIMBER OR SHEET
PILING CONSTRUCTION.
FOR FREE INFORMATION AND
COST ESTIMATE CALL —
GEORGE CROWE,
Marine Contractor
962-4636
Ag23-1m

MOBILE HOMES

RELOCATABLE
HOMES LTD.
Featuring New 1973
Double Wide Prefab Homes
Along With 12 Wide
Used 10 Wide Units For Cottages
Mobile Homes
Across From Quinte Drive-In
Theatre
R. R. 2, Trenton
392-2407
Ag15-1m

LANDSCAPING

"SPRING THRU FALL CO."
Gardening And Landscaping
Our work carefully performed to your specifications and satisfaction.
NO JOB TOO SMALL
— Free Estimates —
962-7302
Ag9-tf

MEAT

RED BRAND STEERS
Sides — Fronts — Hinds
CUSTOM CUTTING
Credit Terms
BELLEVILLE FOOD SERVICE
94 Cannifton Road
PHONE 962-9437
Ag26-1m

OFFICE MACHINES AND FURNITURE

SERVICE — RENTALS — LEASING
PHILIPS DICTATING EQUIPMENT,
REMINGTON & IBM TYPEWRITERS
ADDING MACHINES &
CALCULATORS, CASH REGISTERS
& NCR ROLLS
OFFICE FURNITURE &
SUPPLIES
Hastings Business Machines
487 Dundas St. W. — Belleville
962-1861
Ja23-tf

PAINTING

INDUSTRIAL — COMMERCIAL
RESIDENTIAL
PAINTING — DECORATING
PAPERHANGING
For FREE ESTIMATES Call
962-7066
JOHN L. GOODE
Ja3-tf

PILOT TRAINING

HELICOPTER PILOT TRAINING
Approved Ministry of Transport School for helicopter pilots. Private and commercial licences, with endorsements for two types of helicopter on the commercial licence. Financing can be arranged if qualified. Enquiries to Skyrotors Limited Box 36, Arnprior, Ontario. K7S 3H3 Telephone Arnprior 613-623-4201 or Ottawa 613-223-4882.
Ag30-3m

PAINTING SERVICES

HOME DECORATING
SERVICES
PAINTING
RESIDENTIAL
FREE ESTIMATES
TELEPHONE 968-5364
D. D. WARREN
Ag13-tf

PLUMBING

WAINFLEET PLUMBING
LTD.
PLUMBING REPAIRS
GAS AND OIL FURNACES
SHEET METAL WORK
Trenton: 392-6133
My30-tf

PRESSURE SYSTEMS

REID'S PRESSURE SYSTEM
SALES AND SERVICE
Pump Sales, Service, Installation, Rentals, Plastic Pipe and Fittings. Repairs To All Makes Of Pumps. Plumbing Repairs. Cascade 40 Water Heaters.
R. R. 3, Trenton 392-5722
Weekdays 8 - 6 — Saturday 8 - 12
O1-tf

ROOFING

ROOFING
FLAT ROOFING, TAR AND
GRAVEL SPECIALTY
GEORGE BAILEY
ROOFING
In The Roofing Business For
40 Years
R.R. 1, CARRYING PLACE
962-3762
My20-tf

FLATS AND SHINGLES
$15 SQUARE AND UP
TROUGHS — CHIMNEYS
New And Repaired
Work guaranteed, free estimates.
CALL ANYTIME
968-9232 and 962-5447
T. BAILEY AND CO.
Ap11-tf

ALL-WAY
BUILDING IMPROVERS
Seamless Eavestroughing — Siding
Roofing — Shingling
BELLEVILLE
Waterproofing
962-[illegible]
Ap4-tf

RESIDENTIAL AND VACATION HOMES

SAVE THE
BEAVER WAY
RESIDENTIAL AND VACATION
HOMES
FROM $1779.
Catalogues $1.00
BEAVER LUMBER
Belleville Or Trenton
Phone 962-4[illegible] Or 392-3[illegible]
Je20-tf

REPAIR SERVICE

GIBBS AND SON
AUTHORIZED HOOVER
SALES AND SERVICE
Spin Washers — Dryers — Vacuums
Also Hoover Parts and Accessories
bags, hoses belts, etc.
Sewing Machines A Specialty
112 HUMEWOOD DRIVE
968-5364
F1-tf

RENTALS

BAY BRIDGE SPORTS
AND RENTALS
Why Buy When You Can Rent?
BOATS, CANOES, PADDLE BOATS, SLEEPING BAGS, PACKSACKS, LANTERNS, STOVES, HEATERS, WATER SKIS, CAMP COTS, BICYCLES.
TOW BARS, AUTO BODY GRINDERS, CHAIN HOISTS, TIMING LIGHTS, HONES, REAMERS, LIFTERS, PULLERS, TRANSMISSION JACKS.
CHAIN SAWS, HEDGE TRIMMERS, CEMENT MIXERS, CEMENT HAMMERS, SPRAY PAINTING EQUIPMENT, LAWN MOWERS, TILLER'S, LEVELS, POST HOLE AUGERS.
WE HAVE MANY ARTICLES
NOT LISTED ABOVE
— Give Us A Call —
962-[illegible]
We Will Be Pleased To Serve You
Ag25-tf

ROOM AND BOARD

ROOM AND BOARD
FOR LADIES ON PENSION
Quiet Pleasant Atmosphere
REASONABLE RATES
PRINDLE
CONVALESCENT & REST HOME
136 Albert Street
962-4086
Mr18-tf

SAIL AND CANVAS PRODUCTS

NEW AND REPAIRS TO:
Sails — Tents — Awnings
Tarpaulins — Boat Covers
Boat Convertible Tops
Lawn Furniture
Special Industrial Items
Aluminum Tube Bending
Fire Retardant Canvas Screens
C. KEEBLE
Sailmakers & Marine Hardware
11 Water St., Belleville, Ontario
PHONE 416-968-9722
O1-tf

SERVICES

MALCOLM BROS. LTD.
FLOOR AND WINDOW
UPHOLSTERY FURNITURE
CLEANING and RUG CLEANING
SERVICE
COMPLETE HOUSECLEANING
968-5206 or 968-5374
O1-tf

SEPTIC TANK SERVICE

ACE PUMPING COMPANY
Septic Tanks, Basements
Toilet Renting For
Construction and Sporting Events
Best Equipment in the Quinte District
Customer Satisfaction Guaranteed
968-[illegible]
O1-tf

STORAGE

BOATS
Secure Seasonal Storage
$2.00 PER FOOT
T. H. HANCOCK
Limited
Carrying Place
S1-tf

SUMMER RESORTS

MOHAWK BEACH
Shannonville, Ont.
1 Mile Off No. 2 Hwy.
3 Miles Off No. 401 Highway
SAFE, SAND BEACH
SHADED PICNIC AREA
TENT AND TRAILER COURT
(electricity)
CANTEEN AND RECREATION
FACILITIES
RESERVATIONS FOR CORN ROASTS
COTTAGES FOR RENT
Terry C. Maracle — 613-962-4486
Ag2-1m

TRAILERS

● GOLDEN FALCON
● CITATION
● RAMBLER
● MAYFAIR (5th wheel)
MOBILE HOMES AND DOUBLE WIDES
● GLENDALE
● BOISE CASCADE
RICHARD'S
TRAILER SALES and
RENTALS
276 Dundas E.
TRENTON 392-1[illegible]
Ag31-1m

TYPEWRITERS

THE JAMES TEXTS LIMITED
Prompt An Efficient Repairs On
Typewriters and Adding Machines
All Makes Of Machines
For Rent
Rubber Stamps 24-Hr. Service
130-136 Front St. — Phone 968-[illegible]
O1-tf

WATER SERVICES

DOXTATOR'S
WATER SERVICE
Reasonable Rates
Prompt Delivery
968-[illegible]
Ja14-tf

WATER SERVICES

1,000 GALLONS CITY WATER
O1-tf
Delivered In Sanitary Stainless Steel Tanker
Call DAVE BOBLIN, Anytime
BELLEVILLE MILK
TRANSPORT LTD.
[illegible]
O1-tf

TENDERS

CORPORATION OF THE
CITY OF BELLEVILLE
TENDER CALL
Sealed tenders endorsed "Tenders For Fuel Oil and Stove Oil" will be received by the undersigned until 3:00 P.M., E.D.S.T., on Tues., September 19, 1972 for the supply of:
FUEL OIL AND STOVE OIL
estimated at a total of approximately 73,000 gallons for various city buildings.
Tender forms are available at the office of the undersigned.
The lowest or any tender not necessarily accepted.
D. H. Wright,
PURCHASING AGENT,
City Hall, Belleville.
S5-2t

TENDERS

POST OFFICE
DEPARTMENT
TENDERS FOR
MAIL CONTRACT
Tenders are invited for the Combined Urban Service (delivery of Parcel Post, relay bundles, special deliveries and clearance of mail receptacles) in Belleville, Ontario.
Full details as to contract specifications, schedule of operation, tender forms, etc., may be obtained from the Post master at Belleville, Ontario, or from:
Director
Eastern District,
Ontario Postal Region
1424 Alta Vista Drive,
OTTAWA, Ontario
K1A OC1.
Telephone: (613) 993-0814.
Tenders will be accepted until 3:00 P.M., Wednesday the 20th of September 1972.
NOTE: Each tender must be accompanied by a Bid Bond or a security deposit in the form of a certified cheque for an amount equal to 10% of the estimated per annum rate, payable to the Receiver General of Canada.

Trap and Gun Club

QUINTE TRAP AND GUN CLUB
Sunday, Sept. 3, 1972

Bob Yome	23
Brian Cooper	23
Doug Johnston	23
Norris Cunningham	22
Howard Wark	21
Brad Lee	21
Gord Bates	21
Jack Ruttan	21
Wayne Weagant	21
Scott Scrimshaw	20
Bert Burgess	20
Danny Rosatte	20

Medals Hang In Balance

MUNICH (CP) — Two Olympic medals hung in the balance today as the International Olympic Committee had the problem of drug usage by athletes thrown into its lap once more.

Champion swimmer Rick Demont of the United States and Dutch cyclist Aad van den Hoek both showed "positive" reports in urine tests for stimulants and were disqualified for taking "forbidden preparations."

Demont, 16-year-old freestyler who is an asthmatic, was yanked out of the 1,500-metre freestyle final minutes before the race started Monday night.

For Van den Hoek, it meant that the entire Dutch four-man team in the pursuit road race was affected and their bronze medals withdrawn.

Demont won the 400-metre freestyle gold medal last Friday. Whether he can keep the medal is up to the IOC's executive board, which will also review the cyclists' status.

Strictly following the rules governing use of drugs on its banned list even for asthma, the medical commission announced that Demont was disqualified "because of the use of forbidden preparations."

The commission gave similar reasons for disqualifying the Dutch team that was third in the 100-kilometre team time trial race last Tuesday.

Since Van den Hoek was part of the team although he dropped out early in the race, the International Cyclist Union disqualified the entire team and left the final decision on their medals up to the executive board of the IOC.

The IOC said it was considering the question of whether to take away the medals of both the Dutch cyclist and Demont.

In Demont's case, a medical blunder apparently committed by U.S. Olympic Committee officials came to light shortly before the California schoolboy was to defend his 1,500-metre world mark of 15:52.9.

Defending champion Mike Burton, at 25 the "old man" of the U.S. team, took the gold in the gruelling race and with it Demont's world mark. Burton won in 15:52.58.

The disconsolate Demont, in his warmup suit at the pool, said of the drugs he uses for asthma: "I put it all on my forms. I did everything anybody asked."

Dope tests following his victory in the 400 showed traces of ephedrine, a drug used by asthmatics but blacklisted by the IOC.

U.S. doctors say it dilates the bronchial tubes, making it easier for asthmatics to breathe.

U.S. team officials disappeared immediately after an IOC official said the whole fiasco was their fault.

Trevino Captures Title

WETHERSFIELD, Conn. (AP) — Lee Trevino who has not won a tournament in the United States since May, won the $25,000 first prize Monday in the Greater Hartford open golf tournament in a one-hole playoff with Lee Elder.

Trevino had to drop a 12-foot birdie putt on the 72nd hole to get into the playoff with Elder and then sink a 16-footer on the first sudden-death hole to win the $125,000 tournament.

Sports Calendar

OASA SOFTBALL
TONIGHT — Howard and Robert vs Oshawa Lucky One at Alemite, 8 p.m. (3rd game of Senior B series).

COMMERCIAL SOFTBALL
PLAY-OFFS
THURSDAY — Rollins vs Quinte 7 pm; Devolin vs Howard and Roberts, 8.15 pm.

INDUSTRIAL SOFTBALL
TONIGHT — Mead Johnson vs CNR at Prince Charles, 8.15 p.m.

GAS HOUSE HOCKEY LEAGUE
General meeting, Thursday, 7.30, Rec. Centre.

WOMEN'S SOFTBALL
WEDNESDAY — Cosy Grill vs Belleville Yardmen's Benefit Fund, at Alemite, 7 p.m.

TRAP AND GUN CLUB
Regular weekly shoots Wednesday, 6 pm., and Sunday, 10 am. at the Wallbridge Road clubhouse.

BAY OF QUINTE SOCCER
CUP PLAY
WEDNESDAY, SEPT 6 — Whitley Insurance at Batawa, 6 p.m.
THURSDAY, Sept 7 — United at CFB Trenton, 6 p.m. Trenton Challenge Cup semi-finals.

WELLINGTON HOCKEY
REGISTRATION
Registration for minor hockey in Wellington on Wednesday, September 13, 7 - 9 pm; Wednesday, September 20, 7 - 9 pm; Saturday, September 23, 9 - 12 am., Wellington Library (downstairs).

QUINTE HOCKEY LEAGUE
WEDNESDAY, Sept. 6 — Organizational meeting at Belleville Memorial Arena, 7 p.m.

BELLEVILLE MINOR HOCKEY
REGISTRATION
Registration for all divisions in minor hockey September 8 and 13 from 6 p.m. to 9 p.m. and September 9 and 16 from 9 a.m. to noon at Memorial Arena. (Fee $6, family $12).

NOTICE

TOWNSHIP OF AMELIASBURGH
BY-LAW 605/73
TO AMEND BY-LAW NO. 404/66

WHEREAS By-Laws Nos. 520/70 and 571/71 were not approved by The Ontario Municipal Board;
AND WHEREAS the Municipal Council of the Township of Ameliasburgh feels it imperative to regulate the use of dwellings located in a Summer Cottage zone;
NOW THEREFORE the Municipal Council of the Township of Ameliasburgh enacts as follows:

1. That By-law No. 520/70 and 571/71 be repealed.
2. That By-Law No. 404/66 be amended as follows:
   (a) The designation for the Summer Cottage Zone be changed to Recreational Zone.
   (b) That Section 8.1.1 be repealed and replaced by the following:
   Recreational:
   One single family detached recreation dwelling and accessory building including a boat house on each lot, parks, playgrounds, tennis courts, bowling greens, swimming or bathing areas or beaches. (The notation "Residential" in the right hand margin of the Bylaw would be changed to read "Recreational").
   (c) That Section 8.1.2 be repealed.
   (d) That the following be added as Section 3.11A: "Dwelling" means a building or structure used as a principal place of residence. (The notation in the right hand margin to be "Dwelling").
   (e) That the following be added as Section 4.36: A recreation Dwelling shall not be used as a dwelling.
   (f) That Schedule "A" - Table of Zone Requirements be amended to provide for a minimum frontage in the Recreational Zone of 100 feet and a minimum lot area of 20,000 sq. ft.
   (g) That Schedule "A" - Table of Zone Requirements be so amended by adding Note (9) to the "Minimum Lot Frontage" and "Minimum Lot Area" item of Recreation zone, which note shall read as follows:
   (9) Does not apply to whole lots under a registered Plan of Subdivision or to the whole of a parcel which was held by its owner immediately prior to the passing of this By-Law and which conforms to the requirements of Schedule "A" before amendment by this By-Law.
3. That the above amendments come into force and effect upon approval thereof by the Ontario Municipal Board.

READ FIRST TIME AND PASSED this 26 day of June, 1972.
"R. H. Thompson" Reeve "Wm. Nightingale" Clerk

EXPLANATORY NOTE - BY-LAW NO. 605/72
This By-Law changes the designation of the Summer Cottage zone to Recreational zone. The permitted uses in this zone will be recreational only, including the construction of a recreational dwelling. The amendments also provide that a recreational dwelling shall not be used as a principal place of residence.
This By-Law also increases minimum lot frontage for the Recreational Zone to 100 feet and minimum lot area of 20,000 sq. ft., except in the case of whole lots under a registered Plan of Subdivision and the whole of a parcel held prior to the passing of this By-Law which conforms to the then existing lot size requirements.

NOTICE

TAKE NOTICE that the Council of the Corporation of the Township of Ameliasburgh intends to apply to the Ontario Municipal Board pursuant to the provisions of Section 35 of The Planning Act for approval of By-Law 605/72, a copy of which is printed above.
ANY PERSON INTERESTED MAY within fourteen (14) days after the date of this notice, send by registered mail or deliver to the clerk of the Township of Ameliasburgh notice of his objection to approval of the said by-law, together with a statement of the ground of such objection.
ANY PERSON wishing to support the application for approval of the by-law may within fourteen (14) days after the date of this notice send by registered mail or deliver to the clerk of the Township of Ameliasburgh notice of support for approval of the said by-law together with a request for notice of any hearing that may be held, giving also the name and address to which such should be given.
THE ONTARIO MUNICIPAL BOARD may approve of the said by-law but before doing so it may appoint a time and place when any objections to the by-law be considered. Notice of any hearing that may be held will be given only to persons who have filed an objection or notice of support and who have left with or delivered to the clerk undersigned, the address to which notice of such hearing is to be sent.
DATED at the Township of Ameliasburgh this 28th day of August, 1972.

Wm. Nightingale,
Clerk, Twp. of Ameliasburgh,
Ameliasburgh, Ontario.
Aug28-2t

PROFESSIONAL
RUG, FURNITURE & DRAPERY CLEANING
FOR YOUR HOME OR OFFICE
PHONE 392-3556
SPOTLESS CLEANERS
76 ELGIN ST. - TRENTON - 392-3556
"Serving The Quinte Area For 20 Years"

Do You Need...
AN ACCOUNTANT
A CARPENTER
A PLUMBER
A SAILMAKER
A TYPIST
ETC.
ETC.
ETC.
FIND AN EXPERT TO SOLVE YOUR PROBLEM IN
"THE STEP SAVER"
ON THE LAST PAGE OF CLASSIFIED
PLACE YOUR STEP SAVER AD NOW!
DIAL: 962-9171 and
ASK FOR CLASSIFIED

Canada 16th In Point Standings

By THE CANADIAN PRESS
Unofficial standing by countries based on 10-7-4-3-2-1 traditional scoring systems for the first six finishers in the 20th Olympic Games. Events completed—134.

U.S.	359
Russia	301
E. Germany	362
Japan	279
W. Germany	208
Hungary	123
Australia	108
Italy	105
Poland	100
Bulgaria	91
Sweden	79
Britain	75½
Czechoslovakia	63
France	43
Romania	39
Canada	32
Norway	29
Netherlands	22
Finland	21
Kenya	22
Austria	20
North Korea	19½
Iran	18
New Zealand	17
Switzerland	17
Denmark	14
Brazil	13½
Cuba	13½
Turkey	10½
Mongolia	10
Yugoslavia	9
Uganda	10
Belgium	8
Jamaica	6
Indian	6
Argentina	5
Colombia	5
Lebanon	5
South Korea	5
Ecuador	4
Ethiopia	4
Malaysia	2½
Burma	2
Greece	2
Mexico	2
Ghana	1
Puerto Rico	1

Olympic Medal Standings

Medal standings in the 20th Olympic Games. Events completed—134.

	Gold	Sil.	Br.
Russia	36	31	16
U.S.	25	25	21
E. Germany	16	14	16
Japan	12	6	8
W. Germany	8	6	9
Australia	5	6	2
Italy	5	3	6
Poland	4	3	2
Sweden	4	2	3
Bulgaria	3	4	1
Britain	3	2	4
Hungary	3	2	11
Norway	2	1	0
Czechoslovakia	1	3	2
France	1	1	5
Kenya	1	1	1
Netherlands	1	1	2
New Zealand	1	1	0
Finland	1	0	2
North Korea	1	0	2
Denmark	1	0	0
Uganda	1	0	0
Canada	0	2	2
Mongolia	0	2	0

Swimmers Bronzed

MUNICH (CP) — Two bronze medals in swimming and a world record performance on land brightened Canada's Olympic day Monday.

Donna Marie Gurr of Vancouver, the 17-year-old double gold medallist at last year's Pan-American Games, finished third in the 200-metre backstroke after failing to reach the 100-metre final last week.

And four Canadians, each breaking the national record for his stroke, picked up the second bronze in the men's 400-metre medley relay, last event on the swim program.

That sent the swimming team home with four medals—silvers won by Bruce Robertson of Vancouver in the men's 100 butterfly and Leslie Cliff of Vancouver in the women's 400 individual medley to go with the two bronze.

The total count was the same as four years ago at Mexico City, when the Canadians won three silvers and a bronze.

The swimmers performed creditably in a pool where world records were falling in virtually every race, including the four in which they won medals. But when it came to beating the clock, a 17-year-old distance runner from Ottawa topped them all.

Glenda Reiser was in the first qualifying heat of the women's 1,500 metres, the opening event of the morning track program.

It figured to be a dull race. Although Ludmila Braglina, the Russian holder of the world record, was in the field, the pick still had to go through a semi-final Wednesday before lining up a third time two days later to run for the medals.

But they ran as if there were no tomorrow.

Miss Braglina was first across the line in four minutes 6.5 seconds, followed by Miss Reiser in 4:06.7. The Russian girl's world mark, set earlier this year and not yet ratified, was 4:06.8.

The next three runners were under the 4:08.6 and fifth-place Jaroslava Salckova of Czechoslovakia, who beat it by more than a second, didn't even qualify for the semi-final.

Miss Reiser, a Grade 12 student at Ottawa's Hillcrest High School who took up running only 15 months ago, said she had no thought of saving herself for the later round of the competition.

"Maybe I was a little more daring because of my inexperience," she said. "I didn't have time to think about it, to fatigue or that huge audience."

Miss Gurr moved up from sixth place to challenge Miss Braglina with about 700 metres to go and finished two strides behind her.

"In the stretch I just wanted to be near her," she said. "I wasn't thinking about trying to leave myself."

As for the rest of the girls, she said she didn't give them another thought. The runner in front of her was the only one on her mind.

Miss Gurr, who says her shoulders ache when she trains but that it doesn't bother her in competition, wouldn't keep up with Melnick Belote and Susie Atwood of the United States in the backstroke as both of them broke the world record. But she came back from a slow start to edge the next three swimmers for her bronze.

The relay team, Erik Fish of Medicine Hat, Alta.; Bill Mahony of New Westminster, B.C.; Robertson and Bob Keating of Lethbridge, Alta., also had to fight for their medal.

Fish chopped more than a second off his own Canadian mark with a 59.81 backstroke leg relay to finish in fourth place. Mahony, improving on his previous best on each of his four competitive Olympic appearances, did the breaststroke in 65.88 and dropped back to fifth.

Robertson's butterfly leg turned the race around. Swimming faster than anyone except the redoubtable Mark Spitz, he got home in 54.8, two seconds faster than his old Canadian mark and a second faster than his time when he won his individual silver.

SIMPSONS-SEARS

Baby Week

7-Pc. Nursery Set
Save $25
If bought separately 115.72
89.99

a. Modern sturdy crib. Posturematic support. Drop side. Teething rails. 4-positions. Safety spindles. Non-toxic enamel finish in avocado or daffodil. Reg. $45

b. 90 coil spring mattress. Soft quilted vinyl cover reverses to-damask fabric. Felt padding and foam layer. Reg. 24.98

c. 5-piece deluxe bumper pad quilt vinyl to match crib mattress. Reg. 6.99

d. 4-drawer compact chest. Solid pine. Plastic side guides. Avocado with yellow or white knobs. 23½"x 31½"x33" high. Reg. 34.98

e. Fitted top and bottom crib sheets. Elasto-fit corners. Sanforized cotton. 27"x52". White, maize, pink, mint. Reg. 1.89 ea.

f. Thermal baby blanket. Printed rayon binding. White, yellow, blue. Reg. 2.99

Expecting?
Join Simpsons-Sears
BABY WAITING GAME CLUB

Baby Scott Diapers
The two part system eliminates fastening devices. The pantyhas a a front T tab to hold the diaper. No pins. No tapes. Designed to fit snuggly. 12 overnight/extra absorbent diapers ... 89c
Regular 1.87
Newborn 1.37

Infants' Vests
Choose from button or snap closings. Short sleeve. Permanafit. 50% fortrel-50% cotton. White. Sizes 3, 6, 12, 18, 24 months.
Reg. 3/2.89
3/1.99

Baby Walker
Tip-resistant baby walker. Collapsible frame. Adjustable seat. Casters. Vinyl bumper. Yellow or Avocado.
Reg. 9.99
6.99

Pram Suit
"Pooh 3-in-1 pram suit". Exclusive corded orlon pile. One size fits to 24 months. Blue, aqua, pink.
Only
19.99

Teleshop 966-3211

Diaper Pail
Heavy duty vinyl. 18 quart size. Holds 3 dozen diapers. Deodorant chamber. White and assorted colors.
Reg. 2.99
1.99

Baby Lounge
Polyethelene adjustable lounge. Vinyl covered foam pad. Detachable play balls. White and pink.
Reg. 3.99
2.99

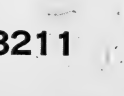

Baby Bath
Holds 20 quarts. Heavy duty vinyl. Built in soap compartment. White and assorted colors. 15"x16½"x26½".
Reg. 2.99
1.99

Winterized Stroller
With canopy and winterized back. Full 4 coil suspension sleeper stroller. Smooth riding 7½" wheels. Safety brake. Chromed steel frame. Blue/white vinyl.
Reg. 31.98
23.99

29th Children's Wear

SHOP THURSDAY AND FRIDAY EVENING 'TIL 9 P.M.
RETAIL AND CATALOGUE ORDERS 966-3211

Sudden Seven Stirs Up Suds

PICTON — Th e "Sudden Seven" more than lived up to its name Sunday as the American-owned hydroplane raced away from the field to capture the Prince Edward Gold Cup.

Sunday's races marked a revival of the Gold Cup event which had not been held since 1953. The trophies, plus $1,000 prize money were enough to draw 48 entries from across Ontario as well as the northern United States and Quebec. The last major power boat race to be held at Hayward Long Reach was t h e Maple Leaf Invitational in 1956.

"Sudden Seven" named for the group of seven Tonawanda, N.Y., investors who purchased the former "Miss Budweiser" won both heats of the seven-litre Grand prix event, to win the Gold Cup and $10 in prize money. Each of the five classes competed in two heats with the highest pointgetter in both being declared the overall winner of that class.

Driver Howie Benns, also one of the seven owners, zipped over the 1.67-mile course at speeds of about 136 miles an hour. He defeated the former seven-litre world record holder, "Miss Canada" in both heats.

"It was a little choppy out there today and I had trouble seeing," said Benns of his winning races. "It's like driving a car on ice when you try to corner in rough water."

Benns was familiar with the Long Reach course, having competed in the 280 - class here in 1968. "You have to be a little quicker," he said of his jump in the bigger seven-litre class. "You have to have quick enough reflexes to react out there. It isn't something that everyone can do," advised the 14-year racing veteran.

It was the eighth win in 10 Canadian starts this season for the boat which captured the American seven-litre national championship in 1970. The 1250-horsepower craft has defeated Miss Canada in two of three meetings this season for her first - year owners. Points from the races help determine the Canadian Boating Federation champion.

The "Sudden Seven" led virtually from start to finish in both heats, covering the five-mile distance in 2:16.5 for the victory that cinched the Gold Cup.

The 266-inch class provided a familiar winner in Picton area racing fans. Art Asbury, who drove "Miss Superfast" to a world record over the same Long Reach course, came on to win the second heat for the over-all championship of that class. The Willowdale driver had placed second in the opening heat of that round.

In the 280-class it was Brian Butson of Whitby getting the over-all win, while Toby Barker of St. Catharines guided "Little Miss Canada" to a victory in the 150-170 event. The boat is owned by Don McDonald of Toronto, who also owns "Miss Canada" in the seven-litre event. The 145 class went to Gregory Barker of Grand Island, N.Y.

The event was sponsored by the Prince Edward Racing Club and the Picton Chamber of Commerce.

Martian Menace

Look! Up in the sky . . . is it a bird! Is it a plane? Of course not. It's one of the more than 40 hydroplanes that took part in the Prince Edward Gold C u p races Sunday. A crane was used to lower boats from their trailers into the water. New York State entry, the "Sudden Seven" captured the Gold Cup by winning both heats of the grand prix class in the one-day event. The races marked the return of Gold Cup competition at Hayward Long Reach after an absence of 19 years.

BYBF Scorches Grill

Belleville Yardmen Benefit Fund scorched Cosy Grill 12-6 Monday to grab a 3-0 stranglehold on the Women's Softball League final series.

Sue Morton hurled the win for the regular season pennant winners, giving up 11 hits and one walk while fanning four batters. Sandra Claus worked for the losers yielding 17 hits and one walk. She also struck out four.

Donna Preston powered a triple and three singles for BYBF while Judy Johnson rapped a homer and two singles. Sheila Smith was good for a triple and two singles and Sue Morton a pair of base hits.

Sandra Claus led Cosy with three hits followed by Carol Merrill, Sharon Francis and Nancy Francis with two apiece.

The fourth game of the series will be played Wednesday night at the Alemite beginning at 7 p.m.

GOODMAN'S
STORE FOR MEN

Formal Wear Rental
By
"Syd Silver"
Dial 968-8210
307 Front Street

SIMPSONS-SEARS

Sayelle*

You spend time, and you put a lot of effort and love into your knitting. So, be sure that the yarn you use is the best. Try the stretch/recovery test before you buy.
Hold both ends of 10" piece of yarn with both hands. Stretch gently to maximum length. Quality yarns will stretch anywhere from 1½ to 3". Now let go one end. Yarn should recover the distance almost completely. Quality yarns or Orlon Sayelle will.

Sayelle* knitting worsted. 4-ply. White, Natural, Dk. Red, Old Gold, Dr. Brown, Navy, Purple, Moss, Lilac, Scarlet, Pale Yellow, Copen, Lt. Pink, Peach, Dk. Green, Royal, Turquoise, Wine, Black. 2 oz. Reg. 63 . . . **59c**

Sayelle* superball. 4-ply knitting worsted. White, Natural, Brown, Red, Royal, Gold, Wine, Purple, Rose, Coral, Lt. Green, Orange, 8 oz. skein. Reg. $2.49 **2.36**

Sayelle* sports yarn. 1 oz. White, Baby Yellow, Leaf, Lilac, Aqua, Peach, Rose, Bright Pink, Purple, Dk. Red, Copen, Sun Gold, Beige, Brown. . . . **39c**

Sayelle* sparkle. White, Brown, Red, Royal, Gold, Wine, Purple, Yellow, Lilac, Coral, Lt. Green, Orange. Reg. 89c **69c**

Sayelle* bulky craft yarn. White, Red, Dk. Brown, Navy, Raspberry, Natural, Black, Copen, Purple, Lilac, Apple Green, Melon, Pink, Orange, Sun Gold. 2-ply, 2 oz. skein Reg. 79c **67c**

Baby Sayelle*. 3-ply, 1 oz. White, Baby Blue, Baby Pink, Mint Green, Maize or Lilac. Reg. 55c **44c**

*Du pont trade mark

Save $5 Kenmore Portable Hair Dryer
Reg. $19.98 **14.97**

Sleek modern design features pistol grip for easy maneuvering lets you style with comb or brush while drying. Instant hot or cool air at the push of a button. A terrific gift for busy people. 110 volts, 60-cycle AV.

Remington Lektro Blade & Shaver
Only **19.94**

Deluxe cord model has 3 big shaving heads. Specially designed guard combs for a close, comfortable shave. Comfort contr ol dial adjusts for easy sideburn trimming, cleaning. Set of replacement blades included in deluxe presentation case.

SHOP THURSDAY AND FRIDAY EVENING 'TIL 9 P.M. | RETAIL AND CATALOGUE ORDERS 966-3211

SIMPSONS-SEARS
Quinte Mall, Belleville

20% Off
Custom Drapery Fabric

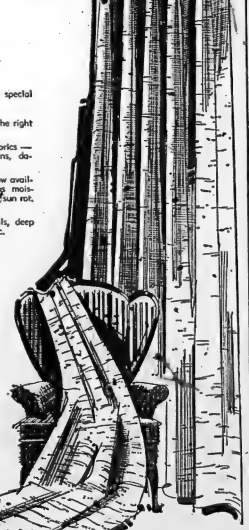

Here's why you should let us make those special drapes:

- You get expert advice to help you choose the right design for your decor.
- You get access to our vast array of fine fabrics — drapons, open weaves, sheers, antique satins, damasks and many more.
- Famous Rae Lon Rain-No-Stain lining is now available. Insulates against heat and cold, stops moisture stains, protects against sun fading and sun rot. Crease resistant too.
- You get fine workmanship, careful details, deep pleats, invisible stitching, straight hems, etc.

So don't wait, call us today.
Mrs. Barbara Bourget

Our skilled decorator consultant will take samples to your home and give you a free estimate without obligation.

Phone 966-3061, Ext. 250

SHOP THURSDAY AND FRIDAY EVENING 'TIL 9 P.M. | RETAIL AND CATALOGUE ORDERS 966-3211

THE INTELLIGENCER
Founded in 1834
Merged in 1930 with
The Ontario, founded 1870

The Intelligencer

THE WEATHER
THURSDAY
Cloudy
Low Tonight 60
High Tomorrow 75

Second Class Mail Registration Number 1114

BELLEVILLE, ONTARIO, WEDNESDAY, SEPTEMBER 6, 1972

12c Per Copy

Nine Hostages, Five Arabs Killed in Airport Battle

Games Go On

MUNICH (CP) — The 20th Olympiad will continue after one day of mourning, the president of the International Olympic Committee announced today

Avery Brundage made the announcement

"The Games must go on," Brundage said during the memorial service for the dead Israelis.

The IOC had been scheduled to meet after the service to decide whether to continue the Games, suspended for one day Tuesday. Aides to the German organizing committee of the Games predicted the full members of the IOC would go along with Brundage's decision.

"We cannot allow a handful of terrorists to destroy this nucleus of international co-operation and goodwill that we have in the Olympic movement," said Brundage, patriarch of the Olympic movement.

Shortly before Brundage spoke, the chief of the Israeli team, Shmuel Lalkin, told the throng that "the sportsmen of Israel will continue to take part in Olympic competition in the spirit of brotherhood and fairness."

Lalkin apparently was referring to future Olympic competition. An Israeli official said later the entire Israeli team will leave for home Thursday.

German Police Move In

West German armored cars roll into the Munich Olympic village to take positions near the building where Arab terrorists seized Israeli hostages. The Arabs threatened to kill their hostages unless 200 Arab terrorists held in Israel were released. They were lured to an airport and ambushed but all hostages were slain. (AP Photo)

German Police Stage Ambush

MUNICH (CP) — The 20th Olympiad mourned its dead today after nine Israeli hostages and a West German policeman were killed in a shootout with Arab terrorists

The death toll stood at 17, including five Arabs killed in the shootout at an air base outside Munich and two members of the Israeli Olympic team killed when the Arab guerrillas invaded the Olympic Village early Tuesday. The terrorists sought the release of 200 of their kind held in Israeli jails.

The shootout flared after German authorities, unwilling to give in to terrorist demands and convinced the terrorists would kill the hostages, set up an ambush at an air base outside Munich.

The terrorists and hostages had been flown there from Olympic Village in two German army helicopters, apparently believing they would be flown to Cairo.

Details of the fight in the sealed-off air base were still not complete but eyewitnesses said shooting started when two terrorists stepped from a helicopter to inspect a Boeing 727 jetliner they expected to use.

German sharpshooters hit one of the terrorists. Other terrorists started shooting the hostages, officials said.

One Arab blew himself up with a hand grenade, starting a fire in one of the helicopters where hostages were trapped blindfolded with their hands tied.

Firetrucks attempting to approach to rescue them were driven back by terrorist fire.

Bruno Merck, Bavarian state interior minister, announced the hostages were dead along with five terrorists. He said three terrorists were captured.

The fifth terrorist reported dead had originally been reported missing. But his body was found today at the air base, police said.

The Olympic Village, which had been a happy polyglot of 10,000 athletes, resembled a besieged camp after the Palestinian suicide gang broke into Israeli quarters, killing two team members and taking nine hostages.

Today the village was ringed with troops and armored cars.

Security measures at airports and other key facilities in West Germany and other European countries were tightened as authorities feared new action by Arab guerrillas possibly to force the release of the three in custody here.

The West Germans, who had hoped for so much from the Munich Games to erase the Nazi era image of the 1936 Berlin Games, were shattered by the tragedy.

Chancellor Willy Brandt in a television address said: "The joyous Games are over. In the coming days we will have to prove ourselves anew."

Brandt had asked in his address that the Games be continued. But this was before the death of the hostages.

Conrad Ahlers, West German government spokesman, disclosed that when the guerrillas and hostages were flown from Olympic Village to the air base there was no thought of allowing them to leave.

He indicated that even if the Germans had decided to allow them free passage to Cairo, the Egyptians had already refused permission.

Ahlers said Brandt had tried to reach President Anwar Sadat of Egypt to have him intercede with the guerrillas. Brandt could not reach Sadat, but in-

POLICE
Continued on Page 5

Leap to Safety

An unidentified member of the Hong Kong team at the Olympic games jumps out of the balcony of his apartment located in the same building where Arab guerrillas seized Israeli hostages. (AP Photo)

Israeli Team Will Go Home

MUNICH (AP) — An official of the Israeli Olympic team said the entire delegation to the games will leave Munich for home Thursday.

"We will spend tonight in the Olympic Village," said the official, who did not want to give his name.

It was in the village that Arab terrorists killed two Israeli Olympians and held nine others hostage, until they, too, were killed during an airport shootout between the terrorists and German police.

The official said the Israeli team would have left Munich today "but we couldn't make arrangements in time."

"We will be home for the first Rosh Hashana service Friday night," he said.

Arrangements had been made to hold the Jewish religious services in the Olympic Village.

Terrorists Stir World To Horror

By THE ASSOCIATED PRESS

The Palestinian terrorist slayings of Israeli athletes at the Munich Olympics aroused outrage and revulsion in many parts of the world. Some usually pro-Arab quarters commented that the Palestinian liberation cause was being hurt by such violent acts as the Munich attack and the Tel Aviv airport massacre that took 23 lives last June.

Israeli newspapers demanded revenge.

The first outright Arab condemnation came from King Hussein of Jordan, who has battled the Palestinian guerrillas himself and defeated them. He said the Munich tragedy was "an abhorrent crime perpetuated by sick minds who do not belong to humanity."

But one of the strongest voices in the Arab world took a sympathetic view toward the terrorists. Mohammed Hassanein Heikal, confidant of Egyptian President Anwar Sadat and editor of the semi-official Egyptian newspaper Al Ahram, said the attack was the desperate act of "people in a desperate condition." He added that "certain extremist organizations are out of step with the times."

Moscow Radio reported that Soviet representatives had "expressed commiseration to the Olympic committee . . . and expressed condolences on the deaths."

Some East European Communist media normally sympathetic to the Arabs said the Palestine liberation movement would be hurt.

Budapest Radio said the attack "degraded the Palestinian movement to the level of political banditry."

Dov Hikind, a youth leader of the Jewish Defence League in New York, said "retaliation must reach into the Arab ruling classes" and could take the form of "assassination of Arab diplomats."

80,000 Crowd Stadium For Memorial Service

MUNICH (CP) — A bitter silence, not unlike the quiet of an armistice morning, fell over this Olympic City at 10 a.m. today.

More than 80,000 people crowded the huge modernistic stadium for an event that was not on the program when the 20th Olympic games were conceived.

They came for a memorial service for those who died in terrorist strife between Palestinian guerrillas and Israeli athletes. Outside, as the crowds filed in, newspaper banners proclaimed "16 tote"—16 dead—to sum up in two words a grim score never before registered at an Olympics.

There were speeches by dignitaries, the soft obligatto from the translators. There was the solemn music of Beethoven.

And long after the stadium was filled the crowds continued to file in. Normally inflexible guards and police were not holding anyone back today.

Most of the traffic stilled, but those cars which did move carried the message to the streets on their radios. There was silence in the press bars, except from the voice on television.

Within the stadium, nine blue-suited ushers stood directing traffic across the track looking like finalists for an event that might never be held.

The Canadian reaction generally was that the Games should go on, possibly as the best kind of memorial for the slain Israeli team members.

Canadian team manager Ken Murray, who spent a day as a prisoner in his own headquarters during Tuesday's strife, said: "Don't stop the Games. That's what they wanted all along."

Pat Ramage, a chaperone who had a ringside seat to the drama, said: "Those who were killed were athletes. They would want the games to continue."

Assistant chef de mission Dick Pound, said headquarters concensus is: "We'd like to see the games continued. To cancel might enhance what the terrorists have done."

It was a solemn service for the dead, and one of the casualties may have been the traditional spirit of the Olympic Games.

THE WEATHER

Synopsis: A disturbance from the Dakotas is expected to bring rain and isolated thunderstorms in northwestern Ontario later today, then spread into eastern portions of the province overnight. In southern Ontario a mixture of cloud and sunshine is expected with one or two showers likely developing along the weather front. Temperatures will be five to 10 degrees above seasonal normals over most of the province. Thursday, southern Ontario will get a few showers or thunderstorms.

TEMPERATURES

	Max.	Min.
Today	74	52
A Year Ago	84	68

Recent Immigrants Among Israeli Dead

JERUSALEM (AP) — One of the 11 victims of the Arab terrorists who invaded the Israeli quarters at the Olympic Village Tuesday came to Israel two years ago from the United States. Another emigrated from the Soviet Union only three months ago.

David Berger, a 28 year old lawyer, emigrated to Israel in 1970 from Shaker Heights, Ohio. His main aim in becoming an Israeli citizen was to compete as a member of the Israeli team at Munich, a friend said.

Mark Slavin, 18, was the recruit from the Soviet Union. He was to have made his debut today in the Greco-Ro-

IMMIGRANTS
Continued on Page 5

Lands Told To Expel Terrorists

JERUSALEM (CP) —Israel demanded today that governments expel Arab terrorists from their territories.

It also warned that it will hold countries that assist Arab guerrillas responsible for the murder of 11 Israeli Olympians at Munich.

In a communique following an extraordinary session of the Israeli cabinet called by Premier Golda Meir, Israel said it has vowed to fight the guerrillas and "will not excuse those who aid them from responsibility."

Israel, at first incredulous over the news, seethed with anger and disgust at the tragedy.

Hurrying into the emergency cabinet meeting, Transport Minister Shimon Peres said Israel "must now deal with the terrorists with the utmost dispatch and energy."

"I hope the world now realizes who they are dealing with half-crazed people who don't discriminate between men, women and children."

"War to the end against these murderous organizations, their members, supporters and dispatchers, wherever they may be," said the newspaper Davar.

"As far as Israel is concerned this is an act of war, not only by members of the terrorist organizations, but also by those Arab countries whose open support for the murderous terrorists made possible this deed.

"They bear direct responsibility for it. If they do not now eliminate the terrorist bases within their borders, Israel will undertake the task," said Davar. The newspaper represents the trade union movement that gives Mrs. Meir's Labor party its chief support.

Inside Your Intelligencer

There has to be at least one person ready for the October 30 Federal election and that is returning officer Reg. Dunham. See Page 3.

- **Fire engines to remain red. Page 2.**
- **Trenton pays planning levy. Page 3.**

News Briefs

Trudeau Outraged

OTTAWA (CP) — Prime Minister Trudeau has expressed for all Canadians his horror and distaste for the tragic events surrounding the Israeli team at the Olympic Games in Munich Tuesday.

In a midnight statement, the prime minister said:

"I know that all Canadians share my outrage at terrorism whenever it occurs. Those feelings are made even more intense however, when such cowardly and vicious acts are committed at a time and in a place dedicated to the brotherhood of man.

Ordered Home

MANILA (Reuter) — President Ferdinand Marcos today ordered the 77-member Philippines team home from the Olympics following what he termed the "violent and senseless death" of Israeli hostages seized by Arab guerrillas in Munich.

"This violence sets back the quest for unity and brotherhood to which all sporting nations participating in the Olympics have dedicated the ideals of their youth."

Egyptians Stay

MUNICH (AP) — The chief of the Egyptian delegation to the Olympic Games today denied reports that his team is pulling out of the Olympic Games.

Reports of an Egyptian pullout circulated after an Egyptian basketball team Tuesday failed to show up for a game with the Philippines.

A team official said the Egyptians feared for their lives, expecting angry reaction by spectators indirectly blaming them for responsibility in the Israeli deaths.

But Egyptian wrestlers competed Tuesday.

Today's Chuckle

Be kind to your friends. If it weren't for them, you'd be a total stranger.

Dachau Six Kilometers

American Describes Scene at Air Base

STENFELDBRUECK, Germany (AP) — "I heard 10 or 12 single shots," an American living near the Fuerstenfeldbrueck air base said Tuesday night, "then bursts of automatic weapons fire."

"There was a lot of shooting, some of it heavy stuff." Armand McLean continued. "They also shot some flares."

McLean and his wife were in a crowd that gathered at a gate of the jet base about 20 miles outside of Munich.

"We were at home, about a mile away, watching television, when they said the three helicopters were going to land here," McLean said. "We got in the car and drove to the base.

"When we first got here, there was only one soldier at the gate but it was already locked. Then the helicopters showed up. The first two were all lit up. The third one, behind, had its lights out. Maybe it was the one with the officials on board.

"The two lighted helicopters circled the base once and then landed. As we stood talking with the soldier, we heard the firing."

The radio warned the local people: "Do not get out of your cars. Do not pick anyone up. One or more of the heavily-armed terrorists is still at large. Do not hinder the police in their search."

Hundreds of civilians rushed to the scene, clogging traffic, many of them blocked from getting back out.

Guards would not let anyone enter the base, which is surrounded by a 6½-foot fence.

Trucks with scores of troops moved along the base roads. The area of the shooting was blocked off, and 10 to 20 police cars, were parked there, their top lights whirling.

The grass on the base was high and could provide good cover for a fugitive, especially at night.

A sign near the base said "Fuerstenfeldbrueck 10 kilometres, Dachau six kilometres."

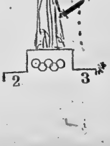

Newsmakers

St. John Officer Honored by Order

Well known by Belleville area residents for his long service in the St. John Ambulance Brigade, John W. Hodgson has been elevated to Officer Brother in the Order of St. John.

Mr. Hodgson, vice-principal (vocational) at the Ontario School for the Deaf, began first aid work in Galt in 1932 and was appointed divisional superintendent when the brigade was organized in Belleville in 1942. He subsequently served in the RCAMC and for many years served in the nursing division and on scouting district council.

In 1961 when the ambulance division was formed Mr. Hodgson became its superintendent and was appointed corps superintendent of the Quinte Corps in 1963. For the past four years he has been an area staff officer.

Mr. Hodgson was the officer in charge of the busy first aid post at last year's Rock Acres Festival near Madoc at which 335 casualties were treated.

Keenly interested in horticulture he is program chairman of the Belleville Horticultural Society.

He will be invested at Government House in Ottawa later this autumn.

Can Not Attend

Bayside Secondary School, opened for classes this morning, will hold its grand official opening in October. Premier William Davis of Ontario, invited to officiate at the opening, has sent his regrets. Mr. Davis was minister of education at the time government approval was granted for construction of the inovative school.

At Conference

Regional public relations manager for the Unemployment Insurance Commission Noel Stockton, leaves for Ottawa today to attend a two-day conference.

Mr. Stockton, based with the Belleville UIC office, joins the four other public relations managers from across the country to discuss the public image of the UIC and how to make improvements.

PC Meeting

NEWSMAKERS INDENT EG

Progressive Conservatives in Prince Edward - Hastings —the federal seat held by George Hees — will hold their nomination convention Sept. 18 at Brighton, Donald Walker, of Milford, PC riding president said today. The convention was confirmed at a local party executive meeting in Trenton last night.

Loyalist Awaits 140 Payees

Loyalist College has enrolled 707 students so far this year, an increase of 107 over the number registered on the second day of regular classes last year.

Students are still arriving at the college to register. About 140 have made the $35 down payment on fees, but have not yet shown up.

College officials had projected a day school registration of 845 this fall.

The 707 students include regular day students, two classes of apprentice trainees and some manpower retraining students enrolled in a regular post-secondary program.

In addition, Loyalist this year has 100 former department of national defence employees, now retired and attending Loyalist for accreditation courses.

College officials report an upsurge in enrolment in general arts courses, the result of new programs offered this year for registered nursing assistants and mental retardation counsellors.

Driver in Rut

TRENTON (Staff) — Michael Miller of Hamilton found himself in a bit of a rut early this morning. The rut was 14 feet deep.

Town police say he was driving his sportscar west on Dundas East near the new reconstruction zone at Flindall St. about 1:30 a.m.

Instead of bypassing barricades, he drove right through them striking the rear end of a back hoe and slipped into the large excavation hole. His car, considered a write-off, incurred an estimated $2,300 damage. Police report he was uninjured.

Firefighting 1920s Style

Antique (1924) fire truck arrived at Belleville's Dundas St. E., fireball yesterday — part of the equipment for display at Quinte Mall during Sept. 8-9 drive by firefighters to raise funds for muscular dystrophy campaign. Testing vehicle, on loan from Shannonville antique buff Kenneth Vivian, are Jack Matthews, Donald Smith and Wally Istead.

Pinnacle Businessmen Told Bridge Plans Not Firm

Members of a Pinnacle Street merchants' delegation concerned that future traffic restrictions might seriously affect their businesses, were given re-assurance Tuesday that they will be kept informed of planning developments.

Delegation members two weeks ago voiced their concern to city council about possible two-way traffic and elimination of parking on Pinnacle Street after the proposed new Moira River bridge is constructed.

They repeated their concern yesterday to the city traffic committee but were told that plans for the Pinnacle Street bridge were still nebulous and due to grant limitations imposed by the provincial government, construction of the bridge was still four or more years away.

As result of the money scarcity the consulting engineers who did the city's north-south arterial road study have been advised to mark time.

The arterial road report recommended construction of a new bridge over the Moira River at the north end of Pinnacle and Church Streets, and also a grade separation over the CN on Cannifton Road.

The city has given priority for the river bridge but provincial subsidy limitations will delay the project.

The traffic committee will make the arterial road report prepared by Totten, Sims, ... Associates available to Pinnacle Street merchants for their perusal.

Fire Engine Red Color To Remain

The color of Belleville's fire fighting equipment will likely remain red for the forseeable future rather than be painted a lime yellow.

Some weeks ago city council voted that consideration be given to painting city fire trucks a lime yellow which is said to have greater visibility than the traditional red. The matter was referred to the city manager for investigation.

Yesterday a letter from Fire Chief Leo Culhane was read at traffic committee stating that the estimated cost of repainting department vehicles was $9,000.

The chief recommended that in view of the cost all fire apparatus purchased in the future be painted yellow but that present vehicles remain red.

City Manager J. R. Reynolds went along with the chief's recommendation noting that several pieces of equipment were getting old and would soon be in need of replacement.

"The idea is fine but repainting is too costly," he said.

Alderman E. A. Orr moved that the committee recommend to council that no action on repainting fire equipment be taken at the present time.

He noted, however, that this did not preclude changing the color of fire vehicle at some time in the future.

Traffic Ticket Ruling Reserved

TORONTO (Staff) — An Ontario Supreme Court Judge declined to rule on the validity of provincial traffic tickets in court of appeal here Monday.

The Hon. Mr. Justice Maurice N. Lacourciere said he would consult other authorities, possibly including Chief Justice Dalton Wells, before handing down a decision. He did not say when the decision would be forthcoming.

He heard arguments from barrister David Watt of the Attorney-General's department and Peter Ticktin, Belleville lawyer, for and against the tickets used by all police forces in the province.

Ticktin was appealing a July 11 ruling by Provincial Court Judge T. Y. Wills on a charge of careless driving involving a Trenton man. At that time, Judge Wills upheld the validity of the ticket.

Provincial Court Judge John Clendenning has since agreed with Ticktin on a similar case, making the ticket invalid for all offences but speeding. The judge said wording of the ticket meant persons receiving charges other than speeding could not be sure what charge applied to them.

It was evident from yesterday's discussion that the province stands to lose considerable revenue should Judge Lacourciere rule against the ticket. Barrister Watt said some 3,000 tickets are issued per day, with only a small percentage of those for speeding.

Ticktin estimates about $4.5 million worth of traffic fines is outstanding at any given time. If the ticket requires alteration because of a court ruling, much of that amount would be lost.

Ticktin — aided in court by Trenton lawyer Bruce Karten — would not predict the outcome of Judge Lacourciere's consultations.

"He commented that the province should make its forms a little better, although not necessarily the one under discussion in court," Ticktin added.

Still to come is an appeal of Judge Clendenning's decision by John Pringle, Crown Attorney for Hastings County. A ruling by Judge Lacourciere upholding the ticket's validity would make further appeals court discussion unnecessary, although the procedure is required to get the case back into provincial court.

Residents Question Dam Need

TWEED (Staff) — Marble lake cottage owners are evenly divided on the question of a water control dam at the outlet of the lake.

They split half-and half on a show of hands called for by O. E. Rothwell, vice-chairman of the Mississippi Valley Conservation Authority at a recent meeting in Cloyne.

Mr. Rothwell told the cottagers that the construction of the dam depended on the wishes of the landowners and the authority is not going to force construction. He suggested that the owners form an association to sort out their problems and make recommendations to the authority.

Most owners felt some form of water level control was necessary, but were unsure of how to achieve it. Some said the proposed lake level was too high, but authority spokesmen said the final water elevations would be determined by the landowners.

The district forester from the ministry of natural resources in Tweed said the proposed Marble Lake dam would be the only one in his area that would not affect the fish ecology.

Some owners said no real control could be achieved in the lake until flows from Mazinaw Lake are rigidly controlled.

Trenton's Tax Arrears Lowest in Hastings

TRENTON (Staff) — According to Trenton town treasurer Brian Fagan, Trenton holds the enviable position of having the lowest percentage of tax arrears of 30 municipalities in Hastings County.

Reading from a report prepared by the financial management section of the ministry of treasury economics and intergovernmental affairs, Mr. Fagan told council last night, Trenton's 7.8 per cent tax arrears figure ranks lowest with Belleville in second position with a percentage of 8.2.

He said the present figure of uncollected taxes stands at $216,000 as compared to $350,000 at the beginning of the year.

The percentage quoted is calculated by comparing the tax arrears with the current levy.

Commenting on the status of the 1971 arrears, Councillor Ted Parker questioned how many industries had 1971 taxes outstanding. Mr. Fagan replied only one company remains in this position and negotiations are proceeding to get them to sign an agreement to pay their tax bill.

In an interview this morning Mayor Duncan McDonald said almost all Trenton industries have paid tax arrears owed to the town as the result of tax incentives offered firms several years ago.

"We've recovered all tax arrears that have been outstanding since 1966 or 1967, with the exception of a small amount by this company." When the department in Toronto made us restore them to the rolls" he said the companies were not allowed to spread repayment of tax arrears over a period of time. However, penalties and interest have been spread over periods of three years.

POPPING PILLS ISN'T THE ANSWER!

LSD . . . mescaline . . . amphetamines . . . tranquilizers . . . sleeping pills. All are mood-altering drugs. All are dangerous. And all are easily available to *thousands* of young people. September Reader's Digest gives you the shocking facts on "druggism" — and explains why so many young people think nothing of "popping pills" to avoid facing reality. Find out how well-meaning adults have actually *contributed* to the problem of drug abuse . . . and learn what you can do to help break the vicious cycle. Read WHY YOUNG PEOPLE TURN TO DRUGS—one of 38 articles and features in the September Reader's Digest. Pick up your copy today!

Coming Events

BUS TRIP TO MONTREAL MAJOR League Baseball game, September 10th, Pittsburgh vs Expos. Telephone McGinnis Coach Tours 962-9644. Ag29-31-S3-6-7

8 DAY GASPE COLOUR TOUR — Departs Sept. 23 — some meals included. New York City Tour — 3 days — Departs Oct. 11. California 23 day tour, departs Oct. 21. Franklin and Doris Smith escorts, Franklin Travelway Tours, Marmora, 613-472-2707. Ag16-23Sep16-13

REGISTER NOW! 2-8 P.M. FOR classes in dance and movement, Quinte Dance Centre 210A Front St. (over Eaton's). Brochure and information 962-8838. S3-31

WESLEY UNITED CHURCH Chicken Supper, Saturday, September 9, 3.00 to 7.00, Ameliasburg Township Park, behind Township Hall. Adults $2.00, Children $1.25. In event of rain supper will be held in the hall. S6-8

PARENTS WITHOUT PARTNERS meeting Thursday, Sept. 7, 8 p.m., Queen Alexander School, Belleville. All single parents welcome. For information call 968-7350 or 392-3430 after 3.

WHEN DOES MY TV GUIDE EXpire? Moving? Change of address? For information 392-9156. S6-31

SENIOR CITIZENS WILL MEET AT the Recreation Centre, 270 Pinnacle Street, Wednesday, Sept. 6th at 7.30 p.m. Bingo. Wednesday, Sept. 20th euchre.

The Edith Cavell Regional School of Nursing announces
THE ANNUAL GRADUATION CEREMONIES
to be held
Saturday, September 9, 1972
at Centennial Secondary School
Belleville
Graduation Ceremony for the Two plus One Year Class to be held at 11 a.m.
Graduation Ceremony for the Two Year Class to be held at 2 p.m.

BIRTH NOTICES

BRUNETTE — Mr. and Mrs. Bruce Brunette (nee Nancy Miller) are happy to announce the birth of their son, Peter Carlton Edward at the Ottawa Civic Hospital on Sunday, September 3, 1972.

CARLISLE — Ross and Elaine (nee Bush) are pleased to announce the arrival of their daughter Karen Angela, 8 lbs., 8 ozs., on Monday, Sept. 4th at the Belleville General Hospital. Another granddaughter for Mr. and Mrs. George Carlisle, Stirling and Mr. and Mrs. Ken Bush, Trenton.

CHASE — Mr. and Mrs. Ross Chase (nee Mary Haley), Cosmoose, Ont., are pleased to announce the birth of their daughter Jennifer Lynn, 7 lbs., 1½ ozs., at Belleville General Hospital on Sunday, Sept. 3, 1972. Thanks to Dr. Birchard and nursing staff.

HOSEIN: Dr. and Mrs. Andrea Hosein, Beulin, Ont., are pleased to announce the arrival of a son, Kamal Anwarl, Monday, Sept. 4, 1972 at the Belleville General Hospital. Weight 7 lbs., 3 ozs.

DEATHS

BRONSON, Mrs. Mae — 151 Queen Street passed away on Monday, September 4, 1972 at her residence in her 55th year. Dear daughter of Mrs. Lily Hudson and the late John William Hudson. Beloved wife of Harry Bronson. Dear mother of John Robert Bronson of Hamilton, Gregory Clark Bronson of Toronto, (Marorie) Mrs. Keith Lemaine, R.R. Stirling. Dear sister of Edward Hudson of Whitney, Ontario, James Hudson of Boulder and Allan predeceased; (Elsie) Mrs. Lloyd Price of Bancroft; Mrs. Carl Frise of Lindsay, Ontario; (Doreen) Mrs. Ted Maxwell, Bancroft; (Orpha) Mrs. James Bronson of Belleville; (Doris) Mrs. Elwood Woodley of Bancroft; Fay, predeceased, (Barbara) Mrs. Keith Murchison, Toronto, (Joyce) Mrs. Stanley Robinson of Bancroft.

Resting at the Thompson Funeral Chapel, 38 Everett Street. Service on Wednesday, September 6 at 1.30 p.m. William Beich will officiate.

Interment Carlo United Church Cemetery. S3-28

HALEY Douglas — Of 30 North Front St., Belleville, passed away on Tuesday, Sept. 5, 1972 at the Kingston General Hospital, in his 37th year. Son of the late Mr. and Mrs. Charles Haley. Beloved husband of Catherine Malley. Dear father of Jeanene, Douglas, Catherine Ellen and Teresa. Brother of Mrs. Herb (Stella) Cleaver, Belleville.

Mr. Haley is resting at the O'Brien Funeral Residence, 30 Moira St. West, Belleville, until Friday morning, thence to St. Michael's Church for Mass at 10 a.m.

Interment in St. James' Cemetery. S6-38

HAGERMAN, Mr. John Wesley — At his late residence 19 Crestview Avenue on Tuesday evening, September 5, 1972, in his 80th year. Dear son of the late Mr. and Mrs. John Hagerman. Beloved husband of the late Mary Forrest. Dear father of John Donald Hagerman, Belleville and Margaret predeceased. Dear brother of Cecil, Madoc; Mrs. Mary Wannamaker, Mrs. Myrtle McKinnon, Mrs. Annie Graham, all of Belleville. Survived by 3 grandchildren and 2 great grandchildren.

Mr. Hagerman is resting at the John R. Bush Funeral Home, 80 Highland Avenue for service in the chapel on Friday, September 8 at 1 p.m. Rev. Alex McDowell officiating.

Interment in Belleville Cemetery. S6-38

THOMPSON, Wilfred — At St. Anne de Bellevue Hospital, St. Anne's Quebec, on Monday, September 4, 1972. Wilfred Thompson, in his 50th year. Dear son of Mrs. Catherine Allen and the late Ed Thompson. Dear brother of Willard Hamilton, (Nancy) Mrs. Pascal Beyette and Arthur both of Deseronto.

Resting at the White and Morris Funeral Home, Deseronto where funeral service will be held on Friday, Sept. 8 at 2 p.m. Rev. Frank Bell officiating.

Interment Deseronto Cemetery.

Legion service 7 p.m. Thursday evening. S3-38

CARD OF THANKS

Plainfield 1972: On behalf of our ball team, "Plainfield Pee Wee Boys' Softball", we would like to thank the entire community for their support and assistance with donations for our equipment. Our special thanks to the assistant coach Garnet Hart, and the umpire Harry Reid, who worked hard and helped with transportation. Also to Arie and Shiela Legge for many favors and treats. To my mother and father for all their help with our annual barbeque, held on their island. Last of all to "Your" team and "Ours" "Three Cheers." They worked hard and came home "Winners." Our personal thanks to them for the lovely vase they presented to us. We appreciate it very much. Thank you all, it's been a very rewarding summer. Let's do it again next year.

Don and Pat Meeks.

We would like to sincerely thank the John R. Bush Funeral Home for their efficient service during our recent bereavement. A special thanks to our kind neighbors, and friends.

The family of the late Mrs. Marguerite Jones.

IN MEMORIAM

FOX — In loving memory of a dear mother Hazel Fox who passed away Sept. 6, 1966.

Loving and kind in all her ways,
Upright and just to the end of her days,
Sincere and true, in her heart and mind,
Beautiful memories she left behind.

—Always remembered by daughter Judy, sons Gary and Doug.

FOX — In loving memory of a dear mother and grandmother Hazel Fox who passed away Sept. 6, 1966.

Home in the beautiful hill of God,
By the valley blessed so fair,
Some day when our task is o'er,
With joy we shall meet you there.

—Always remembered by daughter Carolyn, son-in-law Fred and granddaughters Lisa, Pam, Janet and Jo-Anne Jarrell.

IN MEMORIAM VERSES
Select your Memorial Verse from our Memorial booklet which can be seen at the Classified Advertising Counter at The Intelligencer office.

PHOTOFINISHING AT ITS BEST!
FILM DEVELOPING
24 Hour Service
ROLUF'S Camera Centre
227 Front St.

I·D·A DRUG STORES
"WELL WORTH LOOKING FOR"
SUPER 6 SPECIALS
PRICES EFFECTIVE MON., SEPT. 4 TO SAT. SEPT. 9
WATCH FOR THESE ADS — THEY'LL SAVE YOU MONEY
NOXZEMA SKIN CREAM 6 OZ. SPECIAL Limited Time Offer SUGG. LIST 1.35 Only 99c
LYSOL AIR FRESHENER and DISINFECTANT 14 OZ. SUGG. LIST 1.79 Only 1.07
Scotch TAPE ½" x 1010" ON DISPENSER SUGG. LIST 49c Only 29c
ARRID "EXTRA-DRY" ANTI-PERSPIRANT 9 OZ. SUGG. LIST 2.09 Only 1.29
VO5 SHAMPOO or CREME RINSE 7½ OZ. SUGG. LIST 1.39 Only 74c
$1.00 THIS COUPON IS WORTH $1.00
Present this coupon with your next roll of colour film for printing and developing. Save $1.00 on the regular photo-finishing service.
GOOD AT ANY I.D.A. DRUG STORE Offer Expires Sept. 30, 1972
WE RESERVE THE RIGHT TO LIMIT QUANTITIES
SHOP I.D.A. FOR LOW EVERYDAY PRICES
McCOY'S I.D.A. PHARMACY 213 FRONT STREET 968-7928
GEEN'S I.D.A. PHARMACY 276 FRONT STREET 962-4551

Buying or Selling a Home or Property . . .
Multiple Listing Service
Residential - Commercial - Industrial Property Management - Appraising - Mortgages
Member of Real Care Ltd., Largest Home Finding Services in North America
YOUR KEY TO BETTER LIVING
BARRY & FORCHUK REAL ESTATE LTD.
279 FRONT ST. NORTH — BELLEVILLE — PHONE 968-6131
IN TRENTON . . . 82 DIVISION ST. — PHONE 392-8228

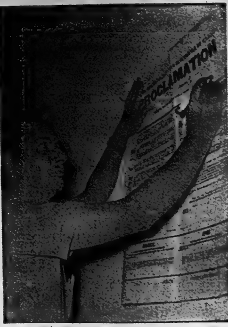

Returning Officer Reg Dunham

Enumeration Starts Monday For Oct. 30 Federal Election

Even when it comes to the nation's business, suitable space isn't that easily come by on Belleville's main street.

At least, that's the experience of Reginald Dunham, federal electoral returning officer for Hastings riding.

Sporadically, in recent weeks, Mr. Dunham has been scouting offices from which to supervise the electoral process in the constituency.

Yesterday afternoon he'd finally arrived — at 377 Front St., in an upstairs suite vacant of even a chair on which to relax while waiting for power to be switched on, telephones installed.

In coming weeks, the emptiness will fill with mounting pressure, pyramiding to fever pitch Oct. 30. That day — and night — 377 Front will be the official action centre as voters go to the ridings 174 polls.

But election night is only the flashpoint terminating a methodical chain of events which administer the election process — proclamations, enumerations, checking, printing and issuing of voters' lists, naming personnel to run the polls.

For Mr. Dunham, a Tweed accountant appointed returning officer in 1967, the action starts now — after some initial frustrations.

Certain an election was in the offing he started hunting out suitable premises in Belleville weeks ago — but response was poor.

A major difficulty was posed by the rental period, the returning officer points out. All he requires is an office for 10 weeks. Understandably, many landlords are reluctant to tie up property on such a short-term lease, he says.

"Too, the returning office has to be on Front St. — the dividing line in the city's layout. It has to be central to the public and the political parties from both sides of the city," believes Mr. Dunham.

Most of the basic paper work has been organized, a hefty chore in itself. For Hastings, the paper filled 22 boxes — and arrived from Ottawa more than a year ago.

First major task is enumeration and Mr. Dunham plans to instruct personnel now being assembled by Friday. The sessions will be held in an auditorium he now is seeking in the city.

More than 270 enumerators will be involved in the door-to-door canvass on which voters' lists are drafted and which starts Sept. 11. The bulk of the enumeration force — 168 — will be involved in Belleville, since legislation calls for two canvassers per poll — one from each of the major political parties — in urban polls. Only one enumerator is required for each rural poll.

The job must be finished by Sept. 15, after which Mr. Dunham and his office staff draw up voting lists for printing and posting.

Despite the delay in finding offices, Mr. Dunham isn't worried about any delays.

"Everything should go smoothly as far as I'm concerned," he says.

Telephone number issued for Mr. Dunham's office yesterday is 962-7698.

Vote Total May Climb To 45,000

Lowering of the voting age and population growth could result in another 12,000 votes in Hastings riding in the upcoming election, says constituency returning officer Reginald Dunham.

There were about 33,000 eligible voters in the riding during the 1968 election, he says.

Enumeration could reveal up to 45,000 voters in the riding for the 1972 election, he believes.

And it could go higher — what with extension of the franchise to voters 18 years of age and population growth — notably in the Belleville area — in recent years, admits Mr. Dunham.

The true total must await enumeration which begins Sept. 11 and ends five days later.

Dam Plan Explored

PICTON (Staff) — An $1,800 provincial grant to the Prince Edward Region Conservation Authority for the lease and acquisition of lands for the proposed Demorestville dam has been announced by James Taylor, MPP, Prince Edward Lennox and the Hon. Leo Bernier, minister of natural resources.

The dam is to provide a recreational lake and storage facilities for firefighting purposes. A proposal has been made to lease the land for a three year period with an option to buy. A temporary sandbag dam will be built to determine the water holding capability of the underlying soil formation.

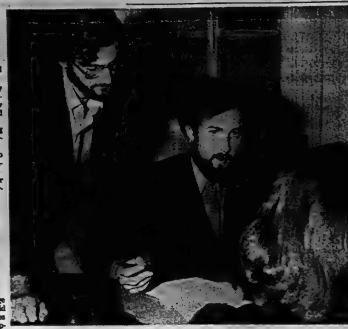

A Question of Law

Deane Ewart and Greg Van Koughnette, Queen's University law students, offer free advice at new student legal aid centre on William St. The new office, opened for business last night, was far from crowded and the students hope news of its existence will spread by word of mouth. Future lawyers will be on hand Tuesdays and Thursdays from 7-9 p.m. to hear minor complaints related to such problems as traffic offences, landlord - tenant conflicts and unpaid debts.

Trenton Agrees to Pay Planning Board Dues

TRENTON (Staff) — Trenton Mayor Duncan McDonald last night broke a 2-2 tie vote, approving council's payment of $9,057 to the Quinte Planning Board.

This figure represents overdue monthly assessment payments Trenton owes the board.

Most outspoken in opposition of payment of the bill was Councillor Peter Aziz. Commenting on the board's recent announcement of a $16,000 surplus in the capital budget, Councillor Aziz questioned how such a large amount could have been compiled.

He suggested the board consider lower assessments to member - municipalities and called for a report concerning the surplus.

Mayor Duncan McDonald said planning board director Bert Kenny will be asked to explain the surplus situation.

And in order to keep up with activities of the QPB, ton representatives resume attending regular monthly meetings. He was answering a question raised by Councillor George Greer who said he and fellow board members Councillor Paul Tripp and Dr. W. R. Patrick, had not attended meetings in recent months.

The board has been operating for several months on half-strength since the town of Trenton, village of Brighton and townships of Murray and Brighton, forwarded letters stating their desire to opt out of the planning board.

However, despite renewed interest in the board . . . brought about in part by a recent meeting between municipal heads and municipal affairs department officials from Toronto . . . Councillor Aziz remained adament in his objections to Trenton's membership.

One of the main objections which sparked the split was the work on Belleville's official plan with an over-all area plan to follow.

"I don't think we should subsidize the city of Belleville," with monthly payments of $2,540.41, he said, also informing newsmen after council, that he questioned the usefulness of the board."

Centre for Elderly Needs $30,000 Aid

TRENTON (Staff) — Plans for Trenton's senior citizens' drop-in centre at Centennial Park moved closer to fruition at last night's council meeting, but not before Councillor Ted Parker announced the public will be asked to contribute $30,000 to the project, above funds now available.

He said fund-raising plans include a walkathon as well as a direct appeal for contributions, the success of which he feels "certain will be forthcoming."

The centre, to be open six half-days per week, and completely run by senior citizens, will combine active and vocational activities.

A meeting between citizens who have opposed construction of such a building in the public park, was to have been held last Friday, but has been postponed until 7.30 tonight. The meeting will be held at council chambers.

The area which most concerns council, he said, is the continued esthetic appearance of the recreational area.

"Once we meet with the citizens of the Bay and John Street areas, most of the obstacles will be met," he told council.

Town Plans For OMB Hearing

TRENTON (Staff) — The site of Trenton's former post office on downtown Dundas Street was in the news again last night as council voted on the question of paying architects' fees and hiring a solicitor to speak on their behalf at an upcoming Public hearing.

Council voted to pay Lassing Associates Ltd. of Trenton, almost $11,000 of their total $22,487 bill for designing and supervision of construction of new municipal offices around the former post office tower, which still stands.

Councillor Ted Parker suggested council waste no time in preparing themselves for the Ontario Municipal Board hearing, which they feel should be held at the Trenton Community Gardens.

Councillor George Greer recommended Belleville lawyer J. D. Templeman be hired and town solicitor William Weston be asked to work with him.

When word was first received from the OMB establishing the public hearing, Nov. 13 was given as the date. None of the councillors have had official word of a change in date, but several have been unofficially notified that the hearing is to be held Sept. 22.

When word is received official time and date will be advertised.

False Calls Nuisance In Sidney

WALLBRIDGE (Staff) — Sidney township fire commissioner John Cormack had a bit of advice for township residents last night.

"If people are planning to start brush fires they should call us first," Cormack told Sidney council Tuesday. Were this done it would solve a major problem for the township fire department.

Cormack says if township residents start burning grass or brush, their neighbors phone in an alarm and the fire trucks are dispatched only to find that the fire is often not out of hand.

He feels if people would call the department to tell of their plans to have brush fires, the department would know more fully how to react.

"People just want to get the department out," says the commissioner, adding it is "pretty hard to stop a man from burning brush."

The department is also having a serious false alarm situation in the Bayside area.

"Bayside is the worst for false alarms," he told council.

Records presented to council last night show that on one recent false alarm two township firetrucks with 10 men spent two hours searching for a fire that wasn't there.

Garage Site Said of Concern

WALLBRIDGE (Staff) — Those living near the Sidney township offices here do not like plans for building a new garage and firehall adjacent to the township hall.

Neighborhood spokesman Ronald Morgan says concern is not so much the new buildings would detract from property values but that the township may pile salt, sand and gravel on the same site and store equipment outside.

Sidney reeve Jack Bush says it is too early now to tell what the township will do with the property. Decision has not been made yet on the location of either the new garage for township trucks or the firehall.

However, Reeve Bush favors putting them next to the offices here.

He said today he doubts that both structures will be built this year but feels chances are good that construction will begin later this year on garages or the firehall depending on the level of current funds in the township treasury.

City Hall Renovations Completed

Belleville city council will have completely refurbished quarters at city hall when members resume their regular fortnight sessions next week.

During the summer air conditioning equipment has been installed at city hall. The old hot water radiators have been removed and replaced with baseboard forced air circulators, new recessed fluorescent lights, accoustic ceiling tiles and new walnut wall panelling.

Also the mayor's chair and canopy has been repainted and grained to match the wall panelling.

Completing the transformation will be new window drapes and a rug covering for the floor.

Traffic Committee Asks Sydney St. Interchange

Belleville city council will be asked to press the Ontario ministry of transportation and communications for a cloverleaf at Sidney Street and the MacDonald-Cartier Freeway, with the view of easing traffic pressure on overloaded North Front Street.

This was indicated at Tuesday's meeting of the city council traffic committee during discussion on the city's busy north end artery and what area roads development might releive the problem.

Mayor J. Russell Scott said the city should go after a cloverleaf at Sidney and Highway 401.

He said the possibility of such a cloverleaf had long been suggested and said traffic conditions would eventually make it necessary.

"But let's get something on paper," he urged.

Future traffic build - up would also make necessary the extension of Bridge and College Streets to the Wallbridge-Loyalist Road but it was noted these areas were outside the city limits.

In order that traffic committee members might be "filled in" on long range road plans of the Belleville and Suburban Roads Commission, chairman of the commission Harry Morrow of Sidney township and the city's representative Joseph Raycroft, will be invited to the next meeting of the committee.

Mayor Scott noted that the suburban roads commission makes regular reports to county council but has never appeared before city council.

He felt the city should receive equal consideration as Belleville contributes equally with the county toward the roads commission expenditures.

Graduation Portraits
WM. E. RILEY
PHOTOGRAPHER LTD.

DIRECT FROM THE C.N.E.
EXHIBITION OF PAINTINGS
BY THE
C.N.E. GROUP OF ARTISTS
AT
KIRK SHED
R.R. No. 4, Belleville — Two Miles West of Hwy. 14
Admission 50c Children FREE
Forty seven artists will display more than sixty paintings including water colors, oils, acrylics, collages and mono prints. All will be available for purchase...
THURSDAY, SEPT. 7th UNTIL TUESDAY SEPT. 19th. Seven to Ten p.m. Nightly
One to Ten Weekends
Another Quinte Arts Council Project!

MOVE UP
IN BUSINESS AND GOVERNMENT
A secure, solid future can be yours at the centre of the management action.
As an R.I.A., a professional management accountant. By evening lecture or correspondence.
FOR FREE BROCHURE
Write: Registrar
The Society of Industrial Accountants of Ontario
Box 176, 154 Main Street East
Hamilton, Ontario
Or telephone: Toronto — 363-8191
Hamilton — 525-4100
FOR LOCAL INFORMATION
Telephone G. Lewis, R.I.A., at 392-9251 (days) or 392-7540 (evgs.). Better still, attend a special Information Night, Sept. 7, anytime between 7:30 and 10 p.m., Sun Luck Gardens, 219 Front Street North, Belleville.
ria
REGISTERED INDUSTRIAL ACCOUNTANTS...
THE PROFESSIONAL MANAGEMENT ACCOUNTANT

OPENING TONIGHT

REGISTER Sept. 5 - 9 2 p.m. - 8 p.m.
CLASSES
● PRE-BALLET (5-7 YEARS) ● NATIONAL (8-10 YEARS) ● TAP (6 YEARS AND UP) ● JAZZ (12 YEARS AND UP) ● MIME AND MOVEMENT (ADULTS) ● CONDITIONING (ADULTS) ● CHARACTER (10 YEARS AND UP) ● BALLET (BEGINNERS TO PROFESSIONAL) CECCHETTI METHOD.
DIRECTOR
BRIAN SCOTT, CDTA, ISTD
Guest Teacher: Leonard Stepanick
Sponsored by
National Ballet Guild of Canada Belleville Branch
Mrs. S. Krazzewski, Chairman, Phone (613) 968-6311
CENTRE QUINTE DANCE
214A FRONT STREET (above Eaton's)
P.O. Box 534, Belleville Phone: (613) 962-0083
You are invited to attend opening ceremonies Wed., Sept. 6, 7:30 p.m.
First showing new National Ballet School film "Ready and . . ."
Draw for Door Prize.

IT'S YOUR MOVE!!
Help your Firefighter defeat MUSCULAR DYSTROPHY
AT THE VOLUNTARY TOLL
AT THE QUINTE MALL
FRIDAY, SEPT. 8
SATURDAY, SEPT. 9
OBJECTIVE
$2,500.
SEE THE DISPLAY OF ANTIQUE FIRE TRUCKS AND EQUIPMENT
Belleville Professional Fire Fighters Assoc. Local 497

KELLY'S DISCOUNTS
Crest Toothpaste Giant Size Sugg. List 79c 2 for 99c Price good to Sept. 11
SECRET Deodorant Spray 6-oz. Sugg. List 1.59 93¢
SCOPE Mouthwash 17-oz. Sugg. List 1.89 1.23
PAMPERS Disposable Diapers Daytime 15's ONLY 1.23
NEW!! ALKA-SELTZER Economy Size 48 Tablets in Foil Packs Sugg. List 1.19 88¢
ONE SIZE Panty Hose 100% Stretch Assorted Shades Kelly's Special Only 66¢
J. B. Williams AQUA VELVA 4-oz. Sugg. List 90c 66¢
DEE TEE SHAMPOO 17-oz. ONLY 99¢
KELLY'S DRUG STORE
"YOUR PARCOST DRUG STORE"
● OPEN 7 DAYS A WEEK TO 9 P.M.
● FREE CITY DELIVERY ON ORDERS OVER $2.00
● PLENTY OF FREE PARKING
● USE YOUR CHARGEX
411 BRIDGE ST. EAST DIAL 962-3388

THE INTELLIGENCER

Published Daily

Intelligencer Established 1834 — Ontario 1870

A Division of Canadian Newspapers Company Limited

45 Bridge St. East

Belleville, Ontario, Canada

Gerald A. Morton: Publisher

E. Myles Morton: General Manager

Subscription Rates:

By carrier 60c weekly.

By mail in Canada $28.00 per year; 6 months $15.00; 3 months $8.00; 1 month $3.00 except where carrier delivery available. These areas the mail rate is $32.00.

By mail in U.S.A. and other foreign countries one year $38.00; one month $4.00.

Single copy rate 12c.

Back copy rate 20c each.

Authorized as Second Class Mail by the Post Office Dept., Ottawa, Ont. Reg. No. 1714.

Member: Canadian Daily Newspaper Association; Canadian Press and The Audit Bureau of Circulation.

Getting Things Done

As a forthright individual and a plain-speaking Minister of Health who knows what is required to update medical services in Ontario, Dr. Richard Potter is not above using four-letter words.

Well . . . one four-letter word at least which is respectable enough and straight-and-narrow enough to merit little if any disapproval on the part of a public subjected as a matter of routine in these liberal days to much worse. Pick up any of the modern novels or view some of the latter-day movie productions and man, realism is in.

Thus when Dr. Potter delivers himself of some meaty lines, as in his references to a clinic at Northbrook served by doctors who fly in from Kingston: "the clinic is a damn good example of what Ontario requires to meet health care needs in many such communities," there might be a few raised eyebrows around but there it is.

Again, this time in critical vein, when he tells the Pan American conference on medical education, regarding over-reliance on diagnostic tests and drugs in the training of medical students — that a diagnosis of abdominal pain for instance can result in "every damn test ordered for the patient." Then continuing, in typical style: "It isn't necessary for a doctor to order all the tests in the book, then have them interpreted for him and then prescribe a pill produced by a pharmaceutical house that has brainwashed him into using it by providing it free . . . I question the quality of the pharmacology taught in medical school. I wonder if they know what is in pills and the quality of pills."

We recall during the nursing home hassle a while ago that Dr. Potter was in a similar admonishing mood and it appeared to us at the time that maybe there was a bit of the dictatorial in his approach and in what he had to say to those operators who were not falling immediately into line with his thinking.

At the same time Dr. Potter is getting things done as few others in the government are doing. Most recently he has been talking of the role of health councils expanding under a major reorganization of his ministry, aimed at developing the concept of one comprehensive medical-care program rather than a "number of separate programs identified with particular types of service."

Between policy-making and his earthy needling of fellow doctors, Dr. Potter is orchestrating (to borrow from the jargon of the day) a whole new approach to health care. It is aimed at greater efficiency and improved performance on both an individual and departmental basis.

As for Dr. Potter personally, the feeling abroad is that he is a "damn good health minister."

Olympics Tragedy

What a stain on the hitherto marvellous Olympic tradition is the latest Palestinian Arab atrocity.

No cause, however just to those who espouse it, can justify the unspeakable act of terrorism that first took as hostages members of the Israeli team at the Games in Munich, then shot them down as German police attempted to prevent the guerrillas from fleeing the country by plane taking the Israelis with them.

What has occurred is tragedy of monumental proportions, for while we have dreadful deeds as a matter of course these days — in Ireland, even in a recent night club blaze deliberately set in Montreal — the Munich episode hits at society everywhere and contains the seeds of dread international reprcussions.

For the Israelis it is another occasion for lament and probable reprisals against the Arab world. For the West Germans and the city of Munich in particular it is a dark cloud descending on a hitherto happy and brilliant occasion. For the world at large it is another horror story.

And we recall, with no sense of pleasure either, the warning of the Japanese terrorist survivor of the recent Lod (Tel Aviv) airport massacre that there would be more of the same. Munich has seen that ghastly prophecy come true.

Stock Market Rallies

McGovern Backtracks A Little on Economic Proposals

WASHINGTON (CP) — Democratic presidential nominee George McGovern, branded a "radical" and worse for his earlier proposals on tax reform, has outlined a new program designed to win back the cautious middle ground of American politics.

The plan he outlined in New York Tuesday to plug tax loopholes and revamp welfare payments is being widely described here as an extension of the traditional economic liberalism of McGovern's Democratic party forebears.

And although the McGovern program has already been attacked by a senior Nixon administration offical — Elliot Richardson, secretary of health, education and welfare, who described it as "both costly and scatterbrained"—parts of the policy bear a more-than-passing resemblance to some of President Nixon's old ideas.

Wall Street seems to have provided its own assessment of the program. The stock market rallied slightly after the speech, apparently in gratitude that naked socialism wasn't being broadcast at the gates.

Two brief sentences from the Democratic candidate's speech are being quoted most frequently as reflecting the philosophy he would bring to tax reform.

Referring to income from stocks and bonds, real estate and similar investments, McGovern said: "Money made by money should be taxed at the same rate as money made by men."

And replying to fears of tax increases for millions of Americans, he repeated twice over: "No American whose income comes from wages and salaries would pay one penny more in federal taxes than he does now."

Tax reform has been at least a side issue in every U.S. election campaign since the Second World War.

Despite several tax law revisions in that time, however, Congress has proved reluctant to disturb some of the most important of the special provisions which gave tax holidays to billions of income dollars, corporate and personal.

Gov. George Wallace of Alabama, early in his aborted campaign for the Democratic nomination, discovered a widespread anger among voters about their tax loads. He exploited it so successfully that other candidates had to follow suit.

McGovern's original tax proposals were hastily put together and just as hastily withdrawn when they belatedly came under fire late in the campaign. He now has ditched some of the most hotly disputed parts of that program, most notably a "Demogrant" of $1,000 in cash for every American, which his opponents ridiculed into oblivion.

Initial reaction to the latest McGovern proposals would indicate that he is still not out of the woods. Criticism from the Republicans is inevitable, but the reservations being expressed by less partisan sources are likely to prove more difficult to ignore.

Business leaders and some economists feel the over-all effect of the McGovern program would be to discourage job-creating capital investment, while contributing to a growth in the federal bureaucracy and the federal budget.

President Nixon has already promised to attack the problem of rising property taxes if he is re-elected. But if the new McGovern program succeeds in winning back support from previously frightened moderate voters, the Republicans may have to come up with a more detailed tax policy to match it.

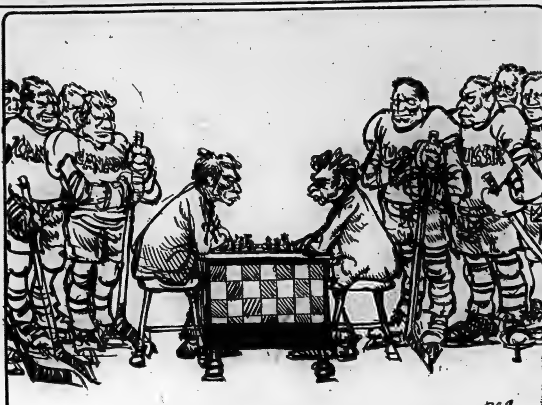

THE WAITING GAME

LOOKING BACKWARD

GLEANINGS FROM OUR FILES OF BYGONE YEARS

20 YEARS AGO

September 6, 1952.

Mrs. Carlyle McKay, Nancy and Llewellyn, Chalk River, are visiting her parents, Mr. and Mrs. Jermyn Palmer, Trent Rd.

Barbara Mascaro and Marlene Varey, of London, Ont., are visiting the former's parents, Mr. and Mrs. T. A. Mascaro.

Mr. and Mrs. E. B. Osler, Winnipeg, are guests of Dr. and Mrs. George H. Stobie, Trent Rd. Mr. and Mrs. Osler have just returned from a two months' tour of England, Scotland and France.

The Cannifton and Corbyville Women's Institute held a picnic for grandmothers, members and their children at the beach at Club Cedars.

30 YEARS AGO

September 6, 1942

Realizing the importance of work being done by war service organizations and patriotic associations, the Belleville Fair Board at a recent meeting decided to place the facilities of the Manufacturers' Building at the Exhibition Grounds at the disposal of such organizations free of charge.

At a special clinic at the local Red Cross Blood Donor Clinic at the Kiwanis Centre, a total of 62 persons offered their blood for wounded countrymen. Approximately 40 employees of the Bata Shoe Co. made the trip to the clinic, while the remainder was composed mostly of employees of the local plant of Canada Packers.

40 YEARS AGO

September 6, 1932

Alfred J. Holton, New York City, an old Belleville boy, is spending a few days in town and is stopping at Hotel Quinte.

Clifford C. Frost and Robert J. Combrad of Niagara Falls, N.Y. are spending a few days with the parents of the former, Mr. and Mrs. Charles Frost.

John W. Cook went to Toronto today on business.

Marie Huffman spent Labor Day with friends in Kingston.

50 YEARS AGO

September 6, 1922

Mrs. P. Lee and children are visiting Mr. and Mrs. John Walsh, Norwood.

Judge Fraleck and family have returned home from their summer home at Salmon Lake.

Flight Commander Eardley Wilmot of this city, who was gazetted on June 9th, 1919, to receive the Air Cross for intrepid bombing of enemy places during the war, will receive the decoration shortly according to information received by Col. R. Vanderwater, DSO, from the secretary of the Air Board in London England.

County Newspaper Raps Films Available Here

Stirling News-Argus

The fact that Stirling does not have a movie theatre now means that people interested in attending this form of entertainment must scan the pages of The Intelligencer or Trentonian to find out what is playing, that just might be worth watching.

A perusal of the pages these past few months has really given little choice aside from pictures with a horror story as the main plot, or others featuring violence, sex or criminal exploitation as the principal theme of the attraction.

There are undoubtedly those who attend these, and those films with the "adult" or "restricted" labels automatically attract those who do not qualify but try to get in and see what some censor has decreed they should not view. The merit of censorship is under discussion in Manitoba at the moment, and after seeing the advertisements for some films, it really doesn't seem to matter what is shown, as long as the youngsters don't get in to see it.

Not so many years ago, theatre entertainment usually carried a sufficiently varied menu during, say, a two-week period, that most tastes would be satisfied. There were westerns with straightforward plots and lots of action; detective stories that kept one on the edge of his or her seat, much as the similar fare does on television; and most of all musicals, where the main theme was quality well-performed songs. Usually from these came most of the hit music of the year, or at least several of the top tunes.

There is no doubt movies have deteriorated with the advent of heavy competition from the television attractions. Now even movies are tailor-made for television showing. Even a quick glance over the offerings there any night doesn't really give much choice. The themes are all so similar.

As in everything else, those over 30 or even close to it, are considered "over the hill" by those who produce so called entertainment attractions. Maybe the material of a few years ago would be labelled corn by today's upcoming generations, who are often more enthused by twanging guitars and unintelligible lyrics, coupled with pounding drums and shouting audiences, but at least the productions weren't so bad they had to be mostly restricted. There was the occasional one, but not the majority as appears to be the case today.

Let's hope that in the near future some way will be found to give us back a little of that type of entertainment more could enjoy.

Today In History

By THE CANADIAN PRESS

Sept. 6, 1972 . . .

The Pilgrim Fathers, 102 Puritans, sailed in the Mayflower from Plymouth, England, 352 years ago today—in 1620—to seek freedom of worship for their own faith in New England. The 74 men and 28 women were members of John Robinson's church at Leyden. They landed at Plymouth Rock in December of that year and their settlement later formed part of Massachusetts.

1953—The final exchange of prisoners in Korea took place, in which 30 Canadians were freed by the Communists.

1952—A jet aircraft piloted by John Derry crashed into a crowd at the Farnborough air show in England, killing 28.

1940—King Carol of Romania abdicated in favor of his son, Prince Michael.

1869—A mine disaster in Plymouth, Pa., killed 179.

1651—The future King Charles II of England hid in an oak tree after his defeat at Worcester.

Mr. Trudeau's Impact On Canadians in 1972

Trois-Rivieres Le Nouvelliste: Prime Minister Trudeau is certainly not the kind of political man to be satisfied with half measures. . . .

Whether one is a stubborn adversary of the political philosophy he represents or an ardent supporter, it is evident that Mr. Trudeau leaves no one indifferent. The last four years which he spent leading the country prove this easily.

If some people . . . believe the prime minister has changed during his first mandate, it is perhaps because they had an unrealistic image of him. It is not Mr. Trudeau who has changed. . . .

For example, in different English circles, Mr. Trudeau was seen as the man to put Quebec in its place. The leader of the Liberal party never made such a promise. . . .

In all justice, Mr. Trudeau must be given what is coming to him. During his first term in office he has conserved the intellectual liveliness and that ease which characterized him when he entered politics . . .

Nevertheless he remains faithful to the line of conduct he drew up for himself in 1968.

On his bilingualism policy for example, the prime minister does not hesitate to declare that this matter has not made sufficient progress in the civil service.

No one is unaware that this policy is creating deep backlashes in the English community. On the eve of a federal election he could have dulled the sharpest corners on the bilingualism policy to please the English.

But no, Mr. Trudeau gave himself the task of creating a bilingual civil service and he intends to pursue his objective. . . .

It is the same when he speaks of the Quebec issue. For him, it is nothing new. "But," he says, "these conflicts have always existed — they show how fragile federalism is, not how impossible it is. Mr. Trudeau has a lot of road to cover before he meets the challenge he set for himself four years ago . . . the idea of sovereignty is slowly gaining ground in Quebec and English exasperation about bilingualism is more and more constant. It is thus through this mixture of ideology that Mr. Trudeau must try to work out his designs. It is certainly a sizeable challenge.

Imagine—A Canadian "Manchuria"

Japan's Burgeoning Economy and Its Effect Here

By JOHN HARBRON
Foreign Affairs Analyst
Thomson News Service

In all the discussion and concern about U.S. economic dominance over Canada in the years ahead, we have forgotten about Japan.

What will Japan's future role as an international trading nation become in relation to Canada's future economic independence? Like the United States, much of Japan's foreign policy planning for this decade and the 1980s, will revolve around her ceaseless needs for raw materials.

Unlike the USA, where some experts say self-sufficiency is possible if foreign resources suppliers are unreliable, Japan is in no such position. She must import almost all the raw materials she needs—petroleum, iron ore, coal and natural gas.

As a result, her foreign deals on resources imports during the 1960s and in this decade so far, have been global and exacting. With the USSR, Japan has signed a major commercial agreement which will bring Siberian natural gas into the homes of Japan's 100 million people. In exchange, the Soviet Union will share Japan's technological expertise in selected industries.

On iron ore and coal her overseas deals have settled on Western Canada for over 20 years. First came iron ore during the initial Japanese business boom brought on by the Korean War. And now it is coal, to such an extent that Japan's need for that mineral has completely rejuvenated Western Canada's once-dead coal industry.

The next move could be the one American industry took in the 1920s, minority—then majority investment—in industries which import, or could build Japanese finished goods, like cameras, electronic equipment, cheaper pharmaceuticals.

A few months ago, the Japanese government permitted about $3 millions in yen to float free for foreign investment, and "to roam around the world" in search of the most profitable deals.

This is highly unusual, given the continuing strains on the yen from last summer's devaluation of the U.S. dollar. But the Japanese mean business. Their burgeoning economy must have not only basic resources, but it would appear, control over local industries selling their goods, or which could manufacture them locally.

In the heavy industrial field, Japan's use of much of our coal to augment gas supplies, will result in the expansion of her gasification plants. At present we have none of these in Canada. But as the costs of competitive energy resources increase, will Japanese know-how result in future offers from Tokyo to design, build—and of course—own such facilities in the Canadian West?

Is it possible a Canadian Manchuria will emerge by the mid-1980s where Japanese domination in key resources output and light manufacturing industries will be a fact of economic life?

After Ottawa issued its 1970 Foreign Policy White Paper, much criticism centred on its concentration on economic policy and its downgrading of old-fashioned foreign policy.

Two years later, everywhere we look, foreign trade problems and prospects dominate our foreign affairs. Will Peking goods penetrate the world's largest consumer market? Will we compete in the booming European Common Market? Can we afford to diversify out of the U.S. market, still our largest? All unanswered.

Obituaries and Funerals

MRS. FREDERICK TEMPLE

Mrs. Isabel Temple, of 229 Moira Street, died in Belleville General Hospital, Saturday, Sept. 2. She had been in failing health for the past six months. She was born in Trenton and was the daughter of Mr. and Mrs. Archibald McDonnell.

She was a lifetime resident of the area and was predeceased by her husband Frederick Temple.

She is survived by her daughters, Mrs. Bruce (Phyllis) Foster, Mrs. Casey (Corinne) Rashotte, Mrs. Roland (Joan) Bonneat and sons Robert and Paul all of Belleville.

She was predeceased by a son Frederick.

Also surviving is her sister Mrs. Thomas Hammel and 18 grandchildren, all of Belleville.

She was a member of St. Michael's Church and the Catholic Women's League.

The mass was held from the O'Brien Funeral Home to St. Michael's Church, Tuesday, Sept. 5 at 10 a.m.

Rev. J. P. Sullivan, Rev. James McGillivray, and Rev. Kenneth Stitt conducted the service with interment in St. James' Cemetery.

Bearers were Douglas Stork, Donald Barrett, Frank Weaver, Gerard O'Connor, Peter Rashotte and Bruce Lynch.

MRS. ALICE WIGHT

MARMORA — The funeral service for Mrs. Alice E. Wight, 1 Main St., Marmora, who died at Belleville General Hospital on Thursday, Aug. 31, was held at St. Paul's Anglican Church on Saturday, Sept. 2 at 2 p.m. with Rev. John Lombard officiating. She was in her 81st year.

Mrs. Wight rested at the Cassidy Funeral Home before the service.

She was a member of St. Paul's Church and the Marmora Senior Citizens' Association. She had lived in Marmora for the past 15 years.

She leaves two sons, Charles Alexander of Marmora and George of Port Colborne, and two daughters, Mrs. Mario (Beatrice) Comi of Port Colborne and Mrs. Les (Phoebe) Gurley of Lowbanks.

There are 12 grandchildren and one great-grandchild.

One brother, Samuel Simmons of Seattle, Washington, and one sister, Mrs. George (Phoebe) Paine of Toronto also survive.

Interment took place in Zion Cemetery.

Bearers were William Simmons, William Kelly, George Brown, Eugene Brady, George Fox and Claude Nichol.

MRS. HARPER BROAD

Mrs. Geraldine Broad, a patient in Prince Edward County Hospital since June 23, died there Aug. 14, 1972.

Born in Hillier township in 1901, she was the youngest daughter of Frank Benway and Ruth Eaton. Mrs. Broad attended Niles Corners Public School and was a member of Hillier United Church and Sunday School.

She was predeceased by two husbands, Albert Chamberlain and Harper Broad. Surviving are a son, Barry Broad, of Rose Hall, two sisters, Mrs. Viola May of Hastings Manor and Mrs. Jack Root of RR 2, Consecon, and three brothers, Charles Benway of Wellington, Will Benway of RR1, Hillier, and George Benway of Demorestville.

The funeral was held at Ainsworth's Funeral Home, Wellington, Aug. 17, at 2 p.m. with interment in Christ Church Burial Grounds, Hillier.

Bearers were Ronald Benway, Ross Benway, Frank Root, Leonard Root, Donald Root and Earl Root.

JAMES COATES

Mr. James Coates, of Moira and Thomasburg died at Hastings Manor, Belleville, on Monday, Sept. 4, 1972, at the age of 87 years.

A member of the United Church of Canada, he was born on Dec. 11, 1885, in London, England, the son of Thomas Coates and the former Mary Butler.

Never married, he is survived by four nieces and two nephews, near Lachute, Quebec.

Mr. Coates stayed at the home of the late Mr. and Mrs. Charles Ketcheson in Moira, and later at the home of Mr. Ernest English, also in Moira. Some years later he went to the home of Mr. George Mintz at Thomasburg.

He rested at the Bush Funeral Home, Tweed, until the service held Tuesday, Sept. 5, at 8 p.m. at the Bush Funeral Home, Tweed, with Rev. L. Bigby officiating. Interment was held Sept. 6 at 1:30 p.m. in Brownsbury Cemetery, Brownsbury, Quebec.

GEORGE ARTHUR TOMPKINS

MARMORA — George Arthur Tompkins, RR 2, Marmora, died in Belleville General Hospital on Thursday, Aug. 31 at the age of 82.

The funeral service was held at Zion United Church at 2:30 p.m. on Sept. 3 with Rev. John Peters officiating.

A retired farmer Mr. Tompkins was born and educated in the township and was the son of the late George Tompkins and the late former Theodocia Embury.

His wife, the former Winnie Anne Broad, predeceased him in 1968.

He was a member of Nickle LOL 265 and Zion United Church.

His son, Clayton of Marmora Township, daughters, Mrs. Charles (Verna) Gambles of Toronto and Mrs. Wilbur (Vera) McCoy of Little Britain, 12 grandchildren and two great-grandchildren, survive him.

He also leaves one sister, Mrs. Jack (Elizabeth) Elliott of Demorestville.

A memorial service under auspices of the LOL 265 was held at the Howden Funeral Home before the funeral service.

Interment was in Zion Cemetery.

Bearers were Gerald Fox, Gerald Pack, Gary Kelly, George Fox, Douglas Jones and Gordon Jones.

JAMES GEORGE BRUCE SEEKINGS

James George Bruce Seekings died at his Thomasburg residence Saturday, Sept. 2 at the age of 45 years.

He was the son of Mrs. Jessie Seekings and the late George Seekings, and was born in Williamsburg, Ontario.

He is survived by his wife, the former Ruth Castle, and by four children, James Junior; Philip; Elizabeth and Peter, all at home. He is also survived by his mother, Mrs. Jessie Seekings of Thomasburg and his sisters Mrs. Robert (Catherine) McDonald of Toronto, and Mrs. William (Jessie) Beach, Cornwall.

Mr. Seekings, as a member of Thomasburg United Church, was a steward and secretary. He was an active member of Corinthian Masonic Lodge, at Cornwall, and was convenor of Tweed Minor Hockey Association.

Mr. and Mrs. Seekings and family have lived in Thomasburg for a number of years, where he has been employed by Thomasburg Truck Parts as bookkeeper. He previously resided in Belleville.

He rested at the Bush Funeral Home, Tweed, until Tuesday, Sept. 5 when the service was held in the chapel at 2 p.m. with the Rev. L. Bigby officiating.

Interment was in Thomasburg Cemetery. The bearers were David Calvert, Donald Gifford, Douglas Farrell, Ray Coulson, Arthur Castle, Clifford Castle.

MRS. MONTGOMERY ROBINSON

Mrs. Elizabeth Robinson, of Thomasburg, died at the Valley View Nursing Home, at Queensville, Ontario, on Thursday, Aug. 31, at the age of 92 years.

She was born in Scotland and was the daughter of the late Mr. and Mrs. Cuthbert. She was predeceased by her husband, Montgomery Robinson.

The following children survive: William of Keswick; Mrs. Edmund (Margaret) Griffin, of Detroit; Ross and Ed. Robinson, both of Thomasburg; Mrs. George Burns (Mary) of Detroit; Henry, of Boyore City, Mich. and Mrs. John (Irene) Kennedy of Belleville.

She was a member of the United Church, Thomasburg, and she was a former member of the United Church Women.

She rested at the Bush Funeral Home, Tweed, until Sept. 4, when the funeral service was conducted in the chapel at 2 p.m. with Rev. L. Bigby officiating. Interment was in Thomasburg Cemetery and the pallbearers were: Harold Coulson, Ray Coulson, Harry Sherry, Lewis Morton, Joseph Schwager, and Willard McTaggart.

CHARLES DOUGLAS HALEY

Charles Douglas Haley, of 59 North Front Street, died in the Kingston General Hospital Tuesday, Sept. 5 after being ill for the past six weeks.

In his 37th year, he was a lifetime resident of Belleville and was predeceased by his parents Mr. and Mrs. Charles Haley.

He is survived by his wife, the former Catherine Malley and children Jennene, Douglas, Catherine-Ellen, Teresa, and his sister Mrs. Herb (Stella) Cleaver all of Belleville.

He was self-employed, operating Doug's Food Service and was active in city sports as a sponsor of a girls' softball team.

The mass will be celebrated from the O'Brien Funeral Home to St. Michael's Church, Friday, Sept. 8 at 10 a.m.

Interment will be in St. James' Cemetery.

JOHN WESLEY HAGERMAN

A custodian at Belleville Collegiate Institute for 20 years, John Wesley Hagerman died suddenly Tuesday at his 19 Crestview Ave. residence. He was 85.

Born in Sydenham, Ont., he was the son of Mr. and Mrs. John Hagerman. He had been retired f... ...

He came to Belleville from Eldorado 30 years ago.

He was predeceased by his wife, the former Mary Forrest and by a daughter Margaret. A son, John Donald Hagerman of Belleville, survives.

He was the brother of Cecil Hagerman of Madoc and Mrs. Mary Wannamaker, Mrs. Myrtle McKinnon and Mrs. Annie Graham, all of Belleville.

Funeral will be held Friday at 1 p.m. from John R. Bush Funeral Home. Rev. Alexander McDowell will officiate, interment in Belleville Cemetery.

MRS. JOHN HENRY WYLIE

Mrs. Gertrude Meredith Wylie died at the Brampton Nursing Home on Monday, Aug. 21, in her 82nd year. She was the daughter of the late Mr. and Mrs. Leonard Keene and the wife of the late John Henry Wylie.

Mrs. Wylie is survived by three sisters: Mrs. N. R. (Myrtle) Stout of Kingston, Mrs. A. L. (Maude) McBride, Brampton, Mrs. C. R. (Vera) Smith of Madoc and by two brothers, William Keene of Toronto and James Keene of Madoc.

Funeral service was conducted in Brampton McClure Funeral Home by Rev. McBride, assisted by Rev. T. H. Good, nephew of the deceased. Interment was in the John Norway Cemetery, Toronto.

MRS. FORD W. TUMELTY
R. R. 1 Madoc

The funeral of Mrs. Ida Grace Tumelty was held on Friday afternoon, Sept. 1 with service conducted in the MacKenzie Funeral Home at Madoc by Rev. W. M. Sedgwick.

Interment took place in Lakeview Cemetery. Bearers were: William Glover, Allan Thompson, Clayton McMurray, Gordon McCoy, Donald Wannamaker and Russell Lewis.

MRS. WILLIAM JONES

Funeral for Mrs. Marguerite Anna Jones was held Friday at 1:30 p.m. at John R. Bush Funeral Home.

Service was conducted by Rev. A. Sutherland with interment in Belleville Cemetery.

Bearers were Keith Marshall, Claude Roper and Russ, Ted, Douglas and Tip Phillips.

MRS. RAYMOND BRESEE

Funeral service for Mrs. Victoria Bresee was officiated by Rev. Arthur Shell at 1 p.m. Monday in the chapel of the John R. Bush Funeral Home.

Interment followed in Glen Elbe Cemetery, Athens.

Bearers were Arnold and R. L. Orr, Donald Ferguson, Allan Heles, Wallace Marner, and Harold Mott.

Dog Saves Owner's Friend; Joins Animal Hall of Fame

PICTON (Staff) — Trooper, a crossbred hound owned by Daryle Boyce of Wellington joined the Purina Animal Hall of Fame yesterday for saving the life of Prince Edward County warden Ross Benway in a fire last winter.

The dog was escorted to Toronto for a reception at Maple Leaf Gardens by Mr. and Mrs. Boyce and Warden Benway.

Trooper achieved hero status on a cold March night when he refused to sleep in his outdoor kennel at Ross Benway's Hillier farm home. The dog was being kept at the farm because he could enjoy greater freedom in the out of doors.

Curled on a mat inside the house the dog awakened at 2 a.m. to the smell of smoke. He jumped on Mr. Benway's bed and woke him by clawing and baying.

The warden realizing his home was ablaze pushed the dog through a window to the ground and was about to jump himself when a fiery explosion blew him through the window. In minutes the entire house was swallowed by flames.

Trooper was cited by the Purina Animal Hall of Fame for "intelligence and fearlessness."

"You don't know that it's like unless you've lived through an experience like it and realize how much you owe your life to that dog," commented Mr. Benway.

Owners of the dog received a framed portrait of their pet with a formally inscribed citation and were presented with a year's supply of pet food. Duplicate citation portraits are kept in a permanent gallery in the cororate offices of the company at Clarkson.

Police Ambush Arab Terrorists

Continued From Page 1

stead talked with the Egyptian premier.

"He was not helpful," Ahler said.

A West German airline official described the scene at the airfield as "the most horrible thing I have ever seen."

Other witnesses said that the three helicopters which brought the hostages and guerrillas from the Olympic Village landed and then suddenly took off.

For 30 minutes they circled before landing again, this time near a Lufthansa Boeing 727 jet which the Arabs had been told would take them to Cairo with the hostages.

After the helicopters touched down, two guerrillas left the first craft and went across to the Lufthansa plane. As they were heading back, police snipers opened fire.

The West German pilots of two of the helicopters leaped to the ground. One was caught in the guerrilla-police crossfire but the other got away. One pilot was seriously wounded.

Bullets whipped across the field and people jumped from the helicopters and fled in all directions.

Suddenly one helicopter was ripped apart by an explosion and before police were able to douse the flames it was burned to a blackened hulk.

About two hours later one of the guerrillas, his face covered in dirt and blood, was brought to the airfield in a police car. Police in the back of the vehicle held him down by the hair and all four limbs. He appeared to be in his early 20s and had dark hair and swarthy complexion.

Merck, the Bavarian interior minister, said the Arabs and their hostages had agreed they would go to Cairo for further negotiations on the one of the main demands made by the Arabs—that Israel free about 200 Arab prisoners.

He said the Arabs rejected an exchange of German politicians—including himself and West German Interior Minister Hans Dietrich Genscher—for the hostages. The guerrillas also turned aside attempts by the West Greman negotiators to postpone further discussions about a deal until today.

Merck's announcement of the death of th ehostages came as a surprise because only three hours earlier Ahlers said in a television interview that all hostages had been freed.

Merck, asked by reporters who had given the order to ich Police Chief Manfred Schreiber was in charge but the entire operation was carried out in continuous consultation with the German federal and Bavarian governments.

"The order to fire was given by the police chief, who was at the airport at the time," Merck said.

Genscher said that during negotiations with the guerrillas in the Israeli Olympic quarters Tuesday he tried to persuade them to extend their deadline.

Genscher said he went into the room in the Olympic Village's Building 31 where the hostages were being held. All were bound hand-and-foot and guarded by two Arabs with submachine-guns.

"I was able to see for myself it would be impossible to rescue them from the Olympic Village," the minister said.

The guerrillas told Genscher they were ready to shoot one hostag eevery two hours until their demands were met.

While life went on almost normally in the Olympic Village, hundreds of troops and police ringed Building 31.

At one stage three sharpshooters moved into positions near the building. But after briefly trying without success to open a window to gain access to the building they made no more moves to force the situation.

Then, around 10 p.m., a small minibus and a drab green West German army bus drove up in quick succession to Building 31.

The buses sped away some minutes later through the underground road network to three waiting helicopters near the edge of the village.

The bound hostages were transferred from the buses to the helicopters, directed by guerrillas carrying machine-guns. The helicopters headed out immediately afterward for Fuerstenfeldbrueck at one-minute intervals, their lights flashing in the night sky.

Immigrants Among Dead

Continued From Page 1

man wrestling competition.

The nine others slain included Moshe Weinberg, 33, the wrestling coach and Greco-Roman champion of Israel in the middleweight division for six years.

Yosef Romano, also 33 and a weightlifter, came to Israel as a child from Libya.

Eliezer Halfin, 28, arrived from the Soviet Union three years ago.

Zeev Friedman, also 28, was bantamweight weightlifting champion of Israel for six years and a physical education instructor at the Wingate Institute.

Kehat Shur, 53, the marksmanship coach, emigrated from Romania in 1963. He was said to have built Israel's rifle team into one of the world's 20 best.

Andrei Spitzer, 46, a fencing instructor and trainer, emigrated from the Netherlands with his Dutch wife two years ago.

Yosef Gottfreund, 41, emigrated to Israel from Romania about 15 years ago. He and Yacov Springer 51, were referees.

Amitzur Shapiro, 32, an athletics trainer and physical education instructor, was coach of Israel's track contingent.

CALL
ONTARIO BUSINESS COLLEGE
FOR EVENING CLASS BROCHURE
54 VICTORIA AVE. BELLEVILLE
PHONE 962-8870

PEOPLES+
53rd Anniversary means:
You can buy Elgin watches with all of these expensive features for only $39.95

MEN'S ELGIN
Each watch is unconditionally guaranteed for one full year. And you can have a FREE TEN-DAY TRIAL.
● AUTOMATIC ● DAY/DATE CALENDAR ● WATER RESISTANT ● SHOCKPROOF ● SWISS JEWELLED-LEVER MOVEMENT ● SUPER FLEXIBLE EXPANSION BRACELET ● YELLOW GOLD COLOUR
Rugged man's Elgin automatic day/date. Winds itself on the wrist. Day and date change at midnight. Gives you time, date and day at a glance. An outstanding value at just $39.95. The name Elgin is your assurance of quality.
LADIES' ELGIN
Each watch is unconditionally guaranteed for one full year. And you can have a FREE TEN-DAY TRIAL.
● 3 FIERY DIAMONDS ● FACETTED CRYSTAL ● SHOCK-PROTECTED SWISS MOVEMENT ● GOLD-FILLED TOP BRACELET ● CHOICE OF YELLOW OR WHITE GOLD COLOUR
Exquisite 3-diamond Elgin for ladies with facetted crystal and exquisitely styled case for on-the-wrist flattery. Gold-filled top bracelet with safety chain. In your choice of yellow or white gold colour. A great buy at only $39.95.
...and it means you should visit a Peoples location today for more 53rd Anniversary values
PEOPLES+ JEWELLERS
QUINTE MALL
(HWY. 14 AT THE 401)
DIAL 968-3463
STORE HOURS:
Monday to Wednesday .... 9:30 a.m. to 6:00 p.m.
Thursday and Friday .... 9:30 a.m. to 9:00 p.m.
Saturday .... 9:30 a.m. to 6:00 p.m.

Successful Living

Sue Wanted Her Parents' Love

By DORIS CLARK

They sent her up from Wesley House, Hamilton; a tall slender girl in slacks. They sent her up from this home-when - your - family - kick - you - out, a project of the United Church, when we phoned for someone to cut the lawn.

It was a boiling hot day. I brought her a cold drink after she had been going at it for a while, and sat on the back steps with her as she drank it. She told me she had been away from her own home since she was nine years old, when they had kicked her out. It seems her mother always went out in the evenings one place, her father another. And nobody seemed to give a hang what happened to Sue. She said, "They would give me anything at all — but what I wanted!"

What she wanted was their presence and their love. Instead, her mother told her to "Get lost!" I asked her how she had managed over the months and years before they found her and took her in at Wesley House. She said, "By collecting and returning pop bottles".

That's all I know of Sue's story. Except that she considers the leader of Wesley House, Mac Carson, a wonderful man: "He has been like a father to me."

Dear Doris: My problem is my dominant sister. Just because she is two years older she thinks she owns me.

She doesn't care if I want to go to sleep; she keeps the light on and reads. She sounds like an elephant when she comes in late, but if I do that she kills me. She wears all my clothes but if I use any of her things I get creamed.

I have a violent temper and when I explode that doesn't help any either. — Possessed.

Dear Possessed: Stand up to this bossy-older sister — but not by yelling at her. Ask her politely to come in a bit more quietly and don't try to retaliate by doing mean little things back to her. She may faint if you keep on being polite and grown-up but you'll see a difference.

Bite back the smart remark that might start a fight.

Meanwhile, how about having a heart-to-heart talk with your mother? Ask her for help in learning to act in a grown-up way. You can do it.

• • •

Dear Doris: I am a widow in my late 50's, living on a farm between two villages. My children live quite a distance, hence I am all alone. I have family friends but as you know a lady cannot go anywhere alone.

How do I go about getting a companion for car rides, odd dance, wedding and even the odd game of cards? My wedding invitations do not require me to have an escort. — Farmette.

Dear Farmette: Oh, but you can go somewhere alone. That is the difference between now and half a century ago. All you need is a new set-of-the-mind.

I'm not saying it is easy to bestir yourself, get dolled up in your prettiest, and arrive unescorted at a wedding or other celebration. I'm not even saying that you don't miss the beloved escort you have had over the years.

I'm just saying that it can be done, is being done and will continue to be. If your problem is that you cannot drive a car, it is high time you learned. It will be a new challenge to you — but you will see that there is a new freedom, too, to making all your own decisions, once you get the hang of it. I dare you!

• • •

(Talk it over with Doris. This Canadian social worker can shed new light on your problem.)

Mirror of Your Mind

by JOHN CONWELL

Does a father really know his son?

YES, more truly than either the father or the son realize. The father probably understands what is going through his son's mind in situations that the father remembers experiencing when he was his son's age. Sometimes a father in an outburst will make an uncomplimentary remark about his son's behavior in a crisis. Then he will regret saying it because he knows he once might have deserved having the same thing said about him.

Is love ever disguised as dislike?

OH, YES. Many a woman has felt she first disliked the man she eventually fell in love with and married. There might have been something about him that just didn't fit the mental picture she had of her "dream man." Many women (men, too), seem to feel more secure in their love if they had first disliked the object of their love than if they had loved that person without experiencing any initial dislike.

Can anger rise involuntarily?

YES; and not only do some people get angry because they cannot control their emotions when they are provoked, but they are also puzzled by their angry outbursts over something at which they are not angry at all. This can happen when someone starts muttering to himself that he should not react that way. Often such a person's anger is triggered, not by the present event, but by something in his unconscious that never was resolved.

(© 1972 ... Inc.)

7141

by Alice Brooks

Fashion Wrap Up!

Look fashion-smart in a pretty, easy-to-wear wrap skirt.

A Whiz to sew; a "wow" at parties, gatherings. Make this fashionably fringed, gaily embroidered skirt long or short. Pattern 7141: sizes 10-20 included; two motifs.

Seventy - five cents for each pattern — cash, cheque or money order. Add 15 cents for each pattern for first-class mailing and special handling — to Alice Brooks, care of The Intelligencer, Needlecraft Dept., 60 Front St. W., Toronto 1, Ontario. Ontario residents add 4 cents sales tax. Print plainly Pattern Number, Name, Address.

Shower Held

FRANKFORD — On Wednesday evening, about 45 friends, relatives and neighbors gathered at the home of Mrs. Linda Forbes for a miscellaneous shower in honor of Miss Dorothy Forbes, a bride-elect of September. Mrs. Forbes was assisted by Mrs. Edna Bruyea and Mrs. Carol Park.

During the evening, everyone enjoyed a number of were Georgina Morrison, Mrs. Georgina Morrison, Mrs. Lloyd Cable of Cobourg, Sharon De Raaf, Sandra Drury and Joan Hearns.

Miss Forbes was then assisted in opening her many gifts by Mrs. Edna Bruyea. A table had been decorated with pink and white streamers and wedding bells for the occasion.

After the future bride graciously thanked everyone, a tasty lunch was served by the hostess assisted by Linda Watson, Carol Park and Edna Bruyea.

The mother of the prospective bridegroom, Mrs. Stacey of Stockdale was present for the occasion. Others came from Trenton, Picton and Cobourg.

Golf Draw

Women's Golf Draw
Thursday Event
Low Putts

A.M.
9.00—Gwen Sutton
Mary Denton
Eva Ketcheson
9.07—George Balazs
Barbara Geerkins
Mary Haig
Alice Hart
9.14—Betty McGee
Hilda Dolan

Ann Landers

A Little Note of Value Sent in by Reader

Dear Ann Landers: Occasionally you print something of value sent in by a reader. The enclosed is called, "So You Got A Ticket—Mister, You Break My Heart." It was written by W .O. Newman, commissioner, Kentucky department of public safety:

"Are you one of those people who call me on the telephone or write and complain that my trooper stopped you and handed you a ticket for no reason at all? You break my heart. You tell me you're a good citizen and a safe driver and a 'dumb cop' gave you a ticket for going a little faster than the law allows. Well, I hope the next time you get caught breaking the speed limit he gives you another ticket and the traffic judge takes your licence away. I pray that he nails you before you crash into a concrete abutment and he has to pull your lifeless body out of a demolished speed machine.

"I wish you could spend a few days with me and watch a teen-ager writhe in agony on the gravel while he waits for an ambulance that will come too late to take him to a hospital, so instead, he goes straight to the morgue. I wish I could make you help scrape the bits of bone and flesh of a whole family off the asphalt into baskets. You'd vomit—just as we have done. But you'd think a little differently the next time you climbed into that car of yours and opened it up on a stretch of highway to see what it could do. So you got a ticket? Mister, you break my heart."

Dear Ann Landers: Recently you printed a letter from a man who wanted to know how to make the transition from friendship to romance. He said he had known the girl for four years—it had started out as a brother-sister relationship and suddenly he found himself looking at her with different eyes. You said, "Faint heart never won fair maid—or anything else," and advised him to take a deep breath and tell her that the friendship had become deeper and more meaningful and before he fell head over heels he should ask if she could possibly feel the same way about him. Then you added: "Don't be surprised if she says she already does."

Now, Ann Landers, how would you have answered that letter if the writer had been a woman instead of a man?—There Now

Dear There: The same way.

Dear Ann Landers: I must take exception to the answer you gave to the girl who wanted to know why she spent the better part of every evening fighting for her honor. She said her last date argued with her about the importance of virginity until 2:30 a.m. and she had a terrible time getting out of his apartment. You asked her what she was doing in a guy's apartment until 2.30 a.m. anyway?

Ann, it's apparent that it's been a long time since you played the Dating Game. Gone are the gentle seducers of yesteryear. Now the attitude is, "Hey, Babe, hot pants are in, virginity is out. Let's get on with it."

I'd like to pass along my counter-philosophy. It goes like this: "Look, Buster, this is MY body and I'm going to decide who gets his hands on it and when. If you are one of the lucky few, I'll let you know."

This approach saves a lot of time and energy. Sign me—Surrounded And Happy.

Dear S and H: (Green Stamps?) Your counter-philosophy sounds very much like something you read in my column. I can't see that you and I have any differences whatever. Thanks for writing.

LIGHT FIXTURES
VISIT
WHITES
DOMINION
HARDWARE
230 Front St. 962-....

ANSWERS to Common Questions About Weight

Q: Is There a Right Way and a Wrong Way to Take Off Excess Weight?

A: When Reducing, it is important to select the right plan. Progressive, supervised and individualized programs are the best. It is WRONG to attempt to take off excess weight too fast without medical supervision. There is no MIRACLE nor MAGIC in medically proven and acceptable methods of weight reduction. Consult with us for Individualized Slimming.

ACE SLIM and TAN HEALTH SALONS
116 FRONT STREET
BELLEVILLE
966-1833

RE-OPENING
IRIS LOHNES SCHOOL
OF DANCE
Tap • Ballet • Baton
Acrobatics • Jazz Dancing
STUDIO — 125 HASTINGS DR.
FOR REGISTRATION:
962-1592

Quinte Mall
presents . . .
A. B. C.'s
OF FASHION

Special Showing Of
Back To School Fashions
featuring the latest for young people.
SHOW TIMES:
THURSDAY., SEPT. 7 — 6:40 p.m.
FRIDAY, SEPT. 8 — 6:40 p.m.
SATURDAY, SEPT. 9 — 12:30 p.m.
FASHION CO-ORDINATOR — PAMELA EVES

BLACK'S MEAT MARKET Ltd.
286 FRONT STREET — WHOLESALE PRICES
OPEN WEDNESDAY 'TIL 5.30 P.M.
THURSDAY AND FRIDAY 'TIL 9.00 P.M.

SKINLESS — FULLY COOKED WHOLE OR HALF
HAMS 89¢ lb
SIRLOIN OR T-BONE
STEAKS 1.29 lb
BONELESS RUMP OR SIRLOIN TIP
ROAST 1.15 lb

SKINLESS Beef Sausage .. lb. 49c	STORE MADE VEAL PATTIES .. lb. 49c
SHORT RIB ROAST .... lb. 72c	BONELESS BLADE ROAST .. lb. 88c
PRIME RIB ROAST .... lb. 89c	PRIME RIB STEAKS ...... lb. 99c

CHICKEN CUTS — LEG QUARTERS, BREAST QUARTERS 58¢ lb

SWIFT'S 6 VARIETIES - 6 OZ. Cooked Meats .. 3/89c	COMPASS WIENERS ...... lb. 56c
TULIP BRAND Margarine . 4 lbs./1.00	11 VARIETIES — ½ GAL. ICE CREAM .... lb. 88c
SLICED Cooked Ham .. lb. 1.29	PIONEER OR EMPIRE Breakfast Bacon lb. 79c
SIDES OF BEEF .. lb. 69c	BEEF HINDS .... lb. 79c

CUT — WRAPPED — FROZEN AND DELIVERED

KRESGE'S
ON SALE. SEPT. 6th to 16th
PANTY HOSE SPECIALS!

100% STRETCH NYLON
'REGULAR'—'BIKINI'—
'ALL SHEER' TYPES
Our regular price 99¢ Ea.
Special Price
79¢ Each
Bargain priced for Fall! One size fits 100 to 150 lbs. Latest shades including Spice and Coppertone.

'ALL SHEER' PANTY HOSE
Our regular price 1.49 Ea.
Special Price 1.19 EACH
Impeccable fit in 100% nylon all-over sheer! Good color choice. S-M-L-XL.

'ACTIV-8 SHEER' PANTY HOSE
Our regular price 2.50 Ea.
Special Price 2.00 EACH
Wrinkle free nylon and spandex! Cinnamon or Spice shades. Average or Tall sizes.

— WHILE QUANTITIES LAST —
Free Parking at Meters Wed. Afternoon, Thurs. & Fri. Nights
264 FRONT ST. — BELLEVILLE
Lunch Bar Open at 8:30 a.m. — Store Hours - Open Daily From 9 a.m. to 5:30 p.m. - Thurs. & Fri., 9 a.m. to 9 p.m.

Interesting Speaker at Women's Sales and Ad

Senator Josie Quart captivated her audience last evening at Sun Luck Gardens when members and their friends from the Belleville Women's Sales and Ad Club met for their first meeting of the fall for dinner and to hear this witty and charmingly justified speaker.

"You can catch more men and women with honey than vinegar," said Senator Quart in explaining her beliefs on the political status of women.

"A credit to the Senate and to Canada. I don't believe she has any opposition," remarked Lee Grills MP the only male present last evening, who introduced the senator, a good friend for more than ten years.

Senator Quart, a delegate to the UN Status of Women Commission went on to explain her work in the Senate and her beliefs on the political status of women. "There are undertones of sex war and male hatred in the Women's Lib movement," said the senator, "and this leads to a self-consciousness and a more defensive male." Senator Quart believes feminism enhances one's individuality and doesn't take it away.

"Women should be alert in political jargon and all subjects pertaining to their rights," she maintained.

The interesting after-dinner speaker reflected back in history when in 1916 women took a leap to attain equal rights with men. Senator Quart also explained why she feels women should take an active part in politics as they pay taxes also and spend most of the money. The speaker amused the turnout with her witticisms and commented on society's mistreatment of the single woman over 30. "Old maid" and "spinster" are misleading and as senator Quart pointed out, the association of a male mate is emphasized too heavily. Senator Quart suggested the semi-detached male possibility. Biblical quotations on the equality of men and women, and references to well-known feminists as Betty Frieden and Gloria Steinhem were also mentioned.

Being a grandmother of 23 grandchildren and a great-grandmother to seven, Senator Quart who believes that motherhood is the most rewarding profession proved last evening that age does not matter and women can play an important and influential role in government today without violence and unnecessary force.

This is the third year the Belleville Women's Sales and Ad Club has operated. Each month there are guest speakers or money - raising events held. Next month there will be an Octoberfest at the Legion Hall, Pinnacle Street.

Senator Josie Quart at Lectern

MISS ELIZABETH FOLLWELL, daughter of Mr. and Mrs. Frank S. Follwell, RR 4, Stirling, has been awarded the J. Lansing Rudd in - course scholarship at Carleton University in Ottawa. Miss Follwell, formerly an arts student, will begin environmental studies at the University of Waterloo this fall.

Engagement Notice

Mr. and Mrs. K. Denton Taylor are happy to announce the forthcoming marriage of their daughter Sherrill Elizabeth, to Mr. Ronald John Knight, son of Mrs. Ronald S. Knight, of Belleville, and the late Mr. Ronald S. Knight. The wedding will take place on Saturday, October 7, at 3.30 p.m., in St. Columba Presbyterian Church, Belleville.

MR. AND MRS. ANTHONY PRIMEAU

Primeau — Ellis

Holy Rosary Church was the scene of the August 25 wedding ceremony when Susan Mae Ellis, daughter of Mr. and Mrs. Frederick Ellis, of Belleville exchanged vows with Anthony Joseph Primeau, son of Mr. and Mrs. J. J. Primeau, Belleville. Father Reginald Sweeney officiated.

The bride given in marriage by her father, wore a full length white crepe gown which featured a high waist, puffed short sleeves and a flowing skirt. She also wore a picture hat with a white velvet band while carrying a basket of white roses, carnations, and 'mums with interwoven ivy.

Maid of honor, Luty Wolvers wore a midi length gown of red, gold and earth-toned fall print. Her gown featured puffed sleeves also and she wore a matching picture hat. She carried a basket of fall flowers. The bridesmaid, Ginny Primeau also wore a midi length gown of orange, rust and gold-toned fall print featuring puffed sleeves and complemented by a matching picture hat. She carried a basket of fall flowers.

Michael Griffin of Peterborough was the best man. Ushers were Glenn Ellis brother of the bride and Peter Primeau, brother of the bridegroom.

For the reception held at the Oddfellows Lodge Belleville, the bride's mother greeted guests wearing a full length shrimp colored evening dress with black trim, black accessories and an orchid corsage to match the dress.

The bridegroom's mother assisted wearing a mint green full length gown enhanced by beige accessories and a corsage of talisman roses.

For the wedding trip to Bancroft and points north, the bride donned a red and black plaid pant suit with a matching red sweater.

Upon their return, the couple will reside in Kitchener, Ont.

SOCIAL AND PERSONAL

MARRIAGE NOTICE

Price — Malcolm — On Saturday, August 19, 1972, Sharon (Sherry) Lynn, daughter of Mrs. Hazel Malcolm, Belleville and the late Mr. Clarence Malcolm was united in marriage to David Price of Guelph. The marriage was solemnized in St. Luke's United Church, Denbigh. The couple will reside in Guelph.

* * *

ENGAGEMENT NOTICE

The engagement is announced of Bernice Ann, daughter of Mrs. Leo LaChapelle, Corbyville, RR 1, and the late Mr. L. LaChapelle, to Mr. Marshall Bruce Card, son of Mr. and Mrs. Lloyd Card, Stirling, RR 1. The marriage will take place in Holy Name of Mary Church, Marysville, on Saturday, October 14, 1972 at 4 p.m.

* * *

ENGAGEMENT NOTICE

Mr. and Mrs. Albert Whitehead of Belleville wish to announce the engagement of their only daughter, Linda to Mr. James Robert Peoples, son of Mr. and Mrs. William Peoples, of Belleville. The marriage will take place on October 6, 1972 at 7 p.m. in St. Andrew's Presbyterian Church, Belleville.

* * *

ENGAGEMENT NOTICE

The engagement is announced of Catherine Florence Burke, daughter of Mrs. Ellen Burke, Belleville and the late Lawrence Burke, to Robert Allison Parsons, son of Mr. and Mrs. Roy Parsons of Belleville. The marriage will take place on Saturday, Sept. 30, 1972 at 2 p.m. in the Church of St. Michael the Archangel, Belleville.

* * *

ENGAGEMENT NOTICE

The forthcoming marriage is announced of Karen Yvonne Lloyd, daughter of Mrs. Inez Lloyd and Mr. Robert H. Lloyd of Belleville, to Peter Keogh, son of Mr. and Mrs. Bernard Keogh, RR 2 Milford, Ontario. The marriage will take place in St. Gregory's Church, Picton, on Saturday October 14, 1972 at 11 a.m.

* * *

ENGAGEMENT NOTICE

Mr. and Mrs. J. A. Breadner of Ottawa are pleased to announce the engagement of their daughter Jane Ann to Frederick Brian Yealland, son of Mr. and Mrs. F. T. Yealland of Belleville. The marriage will take place in Dominion Chalmers United Church, Ottawa on Saturday, September 23, 1972 at 4 p.m.

* * *

ENGAGEMENT NOTICE

Mr. and Mrs. Paul R. Nelson of Lakewood, New York are pleased to announce the engagement of their daughter Linda Ann, to Donald Lawrence Carson, son of Mr. William John Carson, Belleville. The marriage will take place Saturday, November 11, 1972 in Sacred Heart Church, Lakewood, New York.

* * *

OPEN HOUSE

Mr. and Mrs. Grant Gibson, Belleville will have an "Open House" to celebrate their 60th wedding anniversary in Centennial Hall, Ameliasburg on Saturday evening September 9, 1972. No gifts please — just a social evening.

* * *

Previous to her recent marriage, Mrs. Anthony Primeau (nee Susan Mae Ellis) was honored at a bridal shower given by Jane Van Gemeren. A rehearsal dinner and party was given by Mr. and Mrs. J. J. Primeau.

* * *

Previous to her recent marriage, Mrs. Wayne Bailey (nee Brenda Jane Jeffrey) was honored at a miscellaneous shower given by Mrs. David Gordon and Mrs. David Burnside in Mrs. Gordon's home. Miss Linda Gutheinz and Miss Laura Curry of Napanee were hostesses for a cup-and-saucer shower in Miss. Gutheinz's home. Mrs. Myrna Lee was hostess at a linen shower for the bride. Mr. and Mrs. Fred Bailey hosted a rehearsal party at the home of Mr. and Mrs. Don Bailey of Madoc.

We're the Hair Specialists

BYRD'S DECORATING CENTRE
"YOUR SELECTONE DEALER"
PLENTY OF FREE PARKING
Open: Thurs. & Fri. 'Til 9 p.m. Sat. to 12:30 p.m.
214 NORTH FRONT ST.
Across From Consumer's Dist.

You're going to be a hairdresser...
Be a good one.
Marvel Beauty Schools use the most advanced teaching . . . Pivot Point. Step-by-step demonstrations of latest techniques. You learn to make people beautiful. Can you think of a more fascinating career? As a Marvel graduate you can travel the world or practice in your home town.
For more information write or phone
Marvel Beauty Schools
731 Princess Street
Dept. B1
KINGSTON 546-3196

SOFT, STRONG AND GOOD LOOKING JETLINER FLITE 69 LUGGAGE

High quality luggage with that Devil-may-care look. Soft sides of leather-like vinyl on a strong frame reinforced with anodized aero-aluminum give the perfect combination of superb appearance, lasting finish and durability for years of travel. Fine hardware and double track zippers open the cases to a luxurious, large capacity packing area. Every interior is Sanitized for lasting freshness, and the exterior colour variety is wide enough to suit your tastes to a "T". All Jetliner Flite 69 luggage is Canadian made to last you longer. See the luggage that will send you packing proudly.

From $24.95

Jetliner The Fashion Luggage

LESLIE'S SHOE STORE
255 FRONT ST. BELLEVILLE

family fair
We Dress Your Family in Style...FOR A WHOLE LOT LESS!

BOYS' KNIT OR SPORTS SHIRTS
$1.77 Your Choice
Long-sleeved ribbed and plain nylon in stripes and neat patterns. Crew, mock turtle and zip wallace berry necks.
Sport shirts of machine washable polyester/cotton. Point collar. One pocket. Neat prints. 8-16.

Polyester/Nylon KNIT PANTS $3.88 pair
Zip-fly flares with ½-boxer waist. Plains & Patterns. Sizes 8-16.

Boys' Top Quality Cord Pants $4.99 pair
Wide selection of styles. Pinwale, medium wale and uncut cord. Sizes 8-16.

Boys' Half-Boxer Cord Pants $3.57 pair
Pre-shrunk cord flares. Contrast or matching patch pockets. Sizes 7-12.

Girls' 7-14 Sweaters And Denim Pants
Your Choice $2.99
Super assortment of back-to-school pullovers. Turtlenecks, rib knits and many more to add to things like our super flares of knit nylon polyester denim. Pull-on style, split knee, fake fly. Washable too!

Girls' Velour Finish CORD PANTS $4.99 pair
Canadian-made flares head back to class with the feel of fall! Ribless cord with belt-loop waist, zip fly. Patch pockets. 7-14.

Fall Fashion! Girls' 7-14 SHIRT & TIE SET (as illustrated above)
$3.99 set
Colorful long-sleeve shirts with co-ordinating tie. Washable cotton and polyester/cotton.

CHARGEX

family fair Belleville Plaza
OPEN THURS. & FRI. EVGS. 'TIL 9 P.M.

DEEP DISCOUNT PRICES

get more good things going for you!

DISCOUNT BARGAIN
Rice - Butterscotch - Chocolate
Nestles Pudding
15 fl. oz. tin
4 FOR 1.00

Decor - White - Pink or Yellow - 2 Ply
Bathroom Tissue
4 Roll Pkg.
49¢

DISCOUNT BARGAIN
DEBBIE - PINK
22 fl. oz. cont.
Liquid Detergent
38¢

Symphony - Pink - Yellow White or Aqua
PAPER TOWELS
48¢

DISCOUNT BARGAIN
DOMINION
5-lb. pkg.
All Purpose Flour
45¢

9 Varieties - Robin Hood Pocket Pak
CAKE MIXES
2 FOR 29¢

DISCOUNT BARGAIN
VISPO
5-lb. pkg.
LAUNDRY DETERGENT
88¢

McLAREN'S
32 fl. oz. btl.
Bread 'N Butter Pickles
48¢

DISCOUNT BARGAIN
BORDENS
Hot Chocolate
16-oz. cont.
58¢

CARBO CHOICE
PLUM TOMATOES
28 fl. oz. tin
4 FOR 1.00

DISCOUNT BARGAIN
Asst'd Flavors - Pull Tab Top - Regular or Diet
SOFT DRINKS
GRAND PRIX
Case of 24 - 10 fl. oz. tins
2.18

CURITY DIAPERS
NEW BORN 1.75
OVER NIGHT 1.09
DAY TIME 1.99

DISCOUNT BARGAIN
FROM CONCENTRATE
Dominion Sugar Added
ORANGE JUICE
6-oz.
5 FOR 99¢

KELLOGG'S
16-oz.
CORN FLAKES
39¢

DISCOUNT BARGAIN
WEST COLORED 1-lb.
MARGARINE
4 FOR 99¢

VAN CAMP 14-oz.
BEANS with PORK
4 FOR 59¢

MISCELLANEOUS

Green Giant Summer 15 fl. oz. tin — ENGLISH SPECIALS
SWEET PEAS 4 for $1

Campbell's Condensed - Tomato or 10 fl oz tin
Vegetable Soup 2 for 29¢

Nibley - 12 fl oz tin
Kernel Corn 2 for 53¢

Clark in Tom. Sauce, 48 fl oz — ENGLISH SPECIALS
Beans With Pork 59¢

Lawry's Chick. Noodle, pkg. of 2
SOUP MIX 27¢

Chin. Lily - 12 fl oz btl
SOYA SAUCE 56¢

Four Star Choice, 10 fl oz/size
Whole Mushrooms 43¢

2 fl oz Jar - Save Five Strawberry or
Raspberry Jam 3 for 89¢

DETERGENTS

Domino Powdered - 5-lb
DETERGENT 59¢

Sunshine - 64 fl oz. cont.
LIQUID BLEACH 39¢

Domo Germicidal - 11 oz
CLEANSER 2 for 47¢

Bowleen Toilet - 26 oz. cont.
BOWL CLEANER 33¢

Bowleen - 16 fl oz.
FLOOR POLISH 1.95

Johnson's Beg. or 12 oz Aerosol Can
LEMON PLEDGE 1.45

Brillo - Pkg of 12
SOAP PADS 32¢

Fabric Softener, 120 fl oz
FLEECY 1.49

CANDIES & SNACK FOODS

Humpty Dumpty - 2 oz pkg
PRETZELS 37¢

Beatrice Liquorice - 12 oz pkg
ALLSORTS 57¢

Gunsmoke Mike - Crisp-'n-Tasty - Barrels Or Tom Whistler or - 3 oz pkg
BUGLES 47¢

Dominion - 8-oz
Chocolate Buds 44¢

Beatrice - 2 lb pkg
POPPING CORN 33¢

ENGLISH SPECIALS
Beatrice - 8-oz
POP CORN 37¢

Beatrice, Salted, Big Top 12 oz
MIXED NUTS 97¢

Beatrice Projected 6oz, 8½ oz
SMARTIES 67¢

TEA & COFFEE

Tudor's Choice - Dusoff Freeze Dried - 3 oz jar
INSTANT COFFEE 83¢

Ridgways Orange Pekoe - 80's
TEA BAGS 85¢

Carnation - 10 fl oz tin
CANNED MILK 22¢

Domino - 5 oz jar
INSTANT COFFEE 1.17

Red Rose - Pkg. of 30
TEA BAGS 48¢

Richmelle - 6 oz jar
COFFEE CREAMER 44¢

Lipton One Cup, pkg. 50
TEA BAGS 57¢

Yim Instant Skim, 25 oz pkg
MILK POWDER 1.49

DRINKS AND JUICES

ENGLISH SPECIALS
Dominion - 26 oz
GINGER ALE 5 for 99¢
Plus Deposit

Reconstituted
Allen's - 48 fl oz tin
APPLE JUICE 39¢

Asst'd Varieties - Hawaiian Punch 47½ oz pkg
Flavor Crystals 2 for 39¢

Fruity Shelf, 32 fl oz
PINEAPPLE 7 for 1.00

Madam - 19 fl oz tin
ORANGES 5 for 1.00

Gold Reef - 19 fl oz tin
PEACHES 3 for 1.00

Domino - 26 oz
FRUIT COCKTAIL 47¢

Smith Garden - Cocktail 28 fl oz tin
Vegetable Juice 38¢

BISCUITS & BAKED GOODS

Hamilton - Choc. - 16 oz pkg
CHIP COOKIES 49¢

Kenney, White, 24 oz Loaf
SLICED BREAD 23¢

Richmelle Twist - Pkg of 12
GLAZED DONUTS 52¢

Richmelle - 14 oz loaf
CRUSTY BREAD 32¢

Richmelle - Pkg of 12
BUTTER TARTS 78¢

C.B. Bakers - Choc. - Pineapple Lemon or Cherry-14 oz pkg
BAR CAKES 59¢

Woman's Bakery -
Butter Tarts 6 for 53¢

Richmelle - 12 oz pkg
CHERRY CAKE 49¢

PAPER PRODUCTS

Glad - Pkg of 30
SANDWICH BAGS 33¢

Dorne - White, Pink or Yellow 2 ply - 4 roll - pkg
Bathroom Tissue 49¢

Lois - Pkg of 20
SNAP PAPER 45¢

Garnet 2 ply size - pkg of 25
PAPER BAGS 22¢

Scott - Pkg of 50
FAMILY Nnapkins 23¢

Maple Small - Pkg of 15
COOKING BAGS 59¢

Beigel 17"x20" ft. roll
SNAX PAPER 35¢

Garnet - Pkg of 30
LUNCH SACS 26¢

From the DAIRYCASE

ENGLISH SPECIALS
Dominion - 16-oz
LEMONADE 49¢

Black Diamond, Danish Pres., Blue Mountain Asst'd, Chive or Liverwurst Pepper
CREAM CHEESE 29¢

ENGLISH SPECIALS
Kismet - Colored - 1 lb tub
SOFT MARGARINE 28¢

Schneiders Crispy Cyst, 16 oz pkg
LARD 29¢

Mild Processed - 8 oz pkg
Cheeseburger Slices 59¢

Pillsbury Refrigerated - 11 oz pkg
Apple - Cherry or Blueberry
TURNOVER MIX 67¢

Kraft- Colored or White - 12 oz pkg
Cracker Barrel - Old Cheddar
CHEESE WEDGES 93¢

Divilbiss - 2 qt. jug Partly Skimmed Plus Deposit
2% MILK 85¢

NON FOODS

Curity Stayfree - Pkg of 20
Disposable Diapers 1.99

Super Stainless
Pkg of 4 plus 1 Free
Schick Razor Blades 57¢

Sanitary Napkins - Pkg of 12
CONFIDETS 49¢

Kleenex - 200 2 ply
LAVORIS 1.23

Colton Bowls - pkg of 30
Q-TIPS 49¢

Listerine - Pkg of 6
LOZENGES 77¢

3 Yards Long
CHEESE CLOTH 39¢

MISCELLANEOUS

Prince - All Styles Macaroni or 2 lb pkg
SPAGHETTI 45¢

Alpo - 15½ oz tin
DOG FOOD 29¢

Gerber - 4½ fl oz jar
INFANT FOOD 16¢

Catelli - 15 oz pkg
SEA SHELLS 29¢

McDonald Strained Fibre Tip Carton of 200 - 99's
CIGARETTES 4.85

Lawry's - 2½ oz pkg
STROGANOFF MIX 24¢

Mixed - Oatmeal or Bran Cereal 8 oz pkg
PABLUM 36¢

ENGLISH SPECIALS
Fales - 32 fl oz, btl
Vegetable Oil 79¢

FROZEN FOODS

ENGLISH SPECIALS
Hilltop - 5-lb
FRENCH FRIES 29¢

Concentrate
Dominion - 6½ oz tin
Orange Juice 4 for 85¢

ENGLISH SPECIALS
Sightliner - 24 oz pkg
FISHSTICKS 99¢

Dominion - Fancy - 32 oz pkg
RHUBARB 57¢

Beatrice 12½ oz pkg - Save 15 oz pkg Cheese Slices 73¢

Beatrice - Pkg of 6
SARA LEE CAKES 73¢

Salisbury or Turkey - 11 oz pkg
DUPONT DINNERS 47¢

ENGLISH SPECIALS
Dominion- Fordhook, 12 oz pkg
LIMA BEANS 29¢

Alpine - Beef - 32 oz pkg
Hamburg Patties 1.76

Deep Discount PRODUCE

GOLDEN YELLOW
BANANAS
lb. 13¢

ONTARIO
NEW POTATOES
10-LB. BAG
45¢

Produce Values Effective Until Closing Saturday, September 9th

QUALITY MEATS—DEEP DISCOUNT PRICES

DOMINION'S QUALITY SELECTED
NATURALLY AGED — GOVERNMENT INSPECTED

MEATY JUICY PRIME
RIB STEAKS lb. 1.16

MEATY JUICY
BLADE STEAKS lb. 79¢

Thick Meaty - 6th and 7th Rib
Prime Rib Roast lb. 99¢

EASY TO BONE
Short Rib ROAST lb. 76¢

Tasty Ideal Hot or Cold Pork
SHOULDER ROAST lb. 61¢

CROSSCUT
RIB ROAST lb. 98¢

Short Cut Meaty 1st to 5th Rib
Prime Rib Roast lb. 1.09

Full Cut Meaty Rear End
RUMP ROAST lb. 1.23

Hygrad Yarmah Parkay
CORNED BEEF lb. 99¢

Meaty Tasty Pork
BUTT CHOPS lb. 78¢

Whole or Half Fresh
HAM ROAST lb. 69¢

Dominion Pork
Spare Ribs lb. 89¢

Frozen Whole Cut Up
BOILING FOWL lb. 29¢

Frozen Grade "A" Eviscerated
Capons for roasting lb. 64¢

Frozen Grade "A" Eviscerated 2 to 4-lb.
CHICKENS lb. 44¢

Schneiders Sizzlean
Breakfast Bacon 1-lb. pkg. 1.08

Fearman & Lucas Sizzlean
Breakfast Bacon 1-lb. pkg. 98¢

Burns Mild Flavored (Sliced)
Breakfast Bacon lb. 64¢

Lung & Aitken Quick Cook
Back Bacon Chunks lb. 1.78

Schneider Red Hot & Dutch Treat
WIENERS 1-lb. pkg. 68¢

Meaty Mini Miser
WIENERS 2-lb. pkg. 1.16

Swifts Premium
WIENERS 1-lb. pkg. 59¢

Cheery Famous All Beef
WIENERS 1-lb. pkg. 78¢

Schneiders - 4 Varieties
COOKED MEATS 6-oz. pkg. 32¢

Hygrade
Bologna, 16-oz. pkg. ..... 32¢
Cooked Ham, 6-oz. pkg. ..... 62¢
Salami, 10-oz. pkg. ..... 69¢
Mock Chicken, 10-oz. pkg. ..... 54¢
Variety Packs, 6-oz. pkg. ..... 54¢
Tartlep Pies, 16-oz. pkg. ..... 34¢

Fearman's - By the piece
BOLOGNA lb. 35¢

Sheeny Famous
CORNED BEEF 4/5-oz. pkg. 98¢

Schneiders Breakfast
SAUSAGE lb. 79¢

Schneiders Regular
Sizzler Sausage lb. 79¢

Tylanple Brand Small Link
SAUSAGE lb. 56¢

Tylanple Brand Country Style
SAUSAGE lb. 48¢

DISCOUNT BARGAIN
MITCHELL'S
14-oz.
APPLE SAUCE
2 FOR 29¢

DISCOUNT BARGAIN
FARM HOUSE 21-oz. FROZEN
APPLE PIES
39¢

DISCOUNT BARGAIN
PRISM
32-oz.
Liquid Detergent
2 FOR 65¢

DISCOUNT BARGAIN
BUDGET
Bathroom Tissue
4 roll 49¢

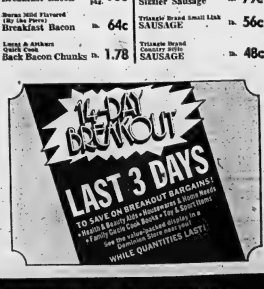

DOMINION

BELLEVILLE PLAZA
VALUES EFFECTIVE UNTIL SEPTEMBER 12th
We Reserve The Right To Limit Quantities
OPEN MON. TO FRI. 9 A.M. - 9 P.M.
SAT. 8.30 a.m. to 6 p.m.

CASHIER-OF-THE-MONTH CONTEST

- Your favourite cashier could win a dream vacation for two!
- You could win $125.00 in groceries absolutely free!

Details and entry forms at your neighbourhood Dominion. Enter now! Enter often!

ROBERT MICHAUD'S SPECTACULAR

Fall Furniture SALE

OPENS THURSDAY, SEPT. 7th. AT 9 A.M. SPECTACULAR VALUES THROUGHOUT STORE!

BIG BUYS IN BEDROOM SUITES

SPECIAL PURCHASE FROM PEPPLER FINE FURNITURE

SPANISH BEDROOM SUITE

This beautifully designed suite is truly an outstanding Value. Mar resistant finish in rich selected pecan. The bold carvings and authentic design expresses the Spanish mood of this suite. Large triple dresser is 6 Ft. long with large plate glass mirror. The Armoire Chest gives loads of storage space. The matching bed will take either a Queen size or Double Bed Mattress and box spring.

Reg. $37.00. FALL SALE PRICE **599.50**

Matching night tables in stock for above.

3-Piece Mediterranean Style Bedroom Suite

By Victoriaville Furniture. In lovely, rich Pecan. Suite includes large triple dresser with mirror, Armoire chest and Queen size Headboard. **389.95**

Reg. List $629.00. FALL SALE PRICE .....

Matching night tables in stock for above.

DEILCRAFT OAK BEDROOM SUITE

Famous Deilcraft quality by Electrohome. Rich Oak with Rattan trim. Suite includes Triple dresser and mirror, Queen size headboard and matching 5 drawer chest. One Only! **299.95**

Reg. 499.95. SAVE $200.00. FALL SALE PRICE ....

MEDITERRANEAN STYLE BEDROOM SUITE

By Victoriaville Furniture. 3 Piece Suite in rich Oak. Suite consists of large triple dresser and mirror and Queen size headboard and matching 5 drawer chest. **299.95**

Reg. $399.95. SAVE $100.00. FALL SALE PRICE ..

Matching night tables in stock if desired.

PEPPLER SPANISH BEDROOM SUITE

Large size suite, beautifully designed in rich Brown Pecan finish. Extra large triple dresser and plate mirror. Queen size headboard and extra large Armoire chest. **695.00**

Reg. $895.00. SAVE $200.00. FALL SALE PRICE ..

Matching Night Tables in Stock

DEILCRAFT MODERN 3-PIECE BEDROOM SUITE

Smart modern styling in rich dark walnut. Suite includes large triple dresser with mirror, Queen size headboard and 5 drawer chest. ONE ONLY! **299.95**

Reg. $429.00. FALL SALE PRICE .....

Positively the Biggest Furniture event of the year. Over 20,000 square feet of quality Furniture drastically reduced for this event. Choose from such quality lines as Gibbard, Vilas, Andrew-Malcolm, Harding, Sklar, Barrymore, Braemore, Wunder, Krug, etc. Be sure to come in and browse around. This merchandise is all Sale Priced, and remember a sale at Michaud's is a real genuine sale.

LIVING ROOM TABLES AT ½ PRICE

By Heritage. 2 piece set. 52" Coffee and 2 Matching Commode End Tables with drawers and shelves. In rich walnut. Reg. $184.00 per set. FALL SALE ½ PRICE $92.90
Per 3 Pieces .....

ORLON VELVET SWIVEL ROCKERS

Traditional style with comfortable high back and reversible seat cushions. Your choice of gold, green or red.
Special Fall Sale 119.95

OPEN THURS. AND FRI. EVGS.

ONCE A YEAR SAVINGS IN BEDDING

2 TO CHOOSE FROM

LIVING ROOM SUITES

Smartly styled traditional. All available in Matalasse in Nylons, etc. Excellent choice of colors. All with Valance.

Reg. Value $399.95

YOUR CHOICE

299.95

CONTESSA® QUEEN-SIZE SLEEP SET

SALE PRICE $179.50

72" Mattress & box spring SALE $134.50
75" Mattress & box spring SALE $154.50

Mattress or box spring 72" Reg. Sugg. Ret. $94.95 SALE $69.50 each
Mattress or box spring 75" Reg. Sugg. Ret. $104.95 SALE $79.50 each

The Contessa has withstood 200,000 cycles of the crushing 250-lb Simmons "Torture Tester" . . . far more abuse than any mattress receives during its normal lifetime! This is a top quality sleep set at great savings!

- Micro-Quilt® top with foam for comfort and luxury
- Luxurious, thick Simflex® padding on both sides
- Sim-Gard® edge supports for full-width sleeping comfort
- 312 Adjusto-Rest® coils for necessary firmness
- Use matching box spring for maximum comfort.

SOFA BED CHESTERFIELD

BY SERTA

Queen size, 3 cushion style. Covered in durable golden brown material. The Queen size beds will give loads of comfortable sleeping.

Reg. $389.

FALL VALUE

$299.

ALSO AVAILABLE

CONTESSA FIRM SLEEP SET

Buoyant felt and firm centre section for extra support

3'3" Mattress & Box Spring SALE $114.50
4'6" Mattress & Box Spring SALE $134.50

Queen-size mattress and box spring SALE $159.50

Mattress or box spring 3'3" SALE $59.50
4'6" SALE $69.50

GARLAND QUILT CONTINENTAL BED

3'3" Mattress, Box Spring and Legs

SUPER-DUPER SALE SPECIAL $89.50

- Scroll-quilted with buoyant felt
- Exclusive Simmons Adjusto-Rest coils
- Choice of headboards and bed frames available extra

"ELEGANCE"

BY

BURLINGTON

Lasting comfort and luxury are yours with this new Polyester pile Broadloom enhancing your rooms. Outstanding resilience, quickly recovers from crush marks. The non-allergenic pile has an excellent pattern and texture retension. Spots and stains are easily removed. Choose from these lovely shades: Antique Gold, Russet Leaf, Sand, Winter Sun, Spanish Moss, Olive Mist, Willow Green, Sky Blue, Red and Pirate Gold. Be sure to see this top value.

SAVE $2.00 SQ. YD.

REG. PRICE 10.95

SALE PRICE

7.95 SQ. YD.

Room Size Rugs or Wall-to-Wall Broadloom Installed by Michaud's Own Carpet Craftsmen

LIVING ROOM SUITES AT LOW SALE PRICES

BAETZ
2-PC. TRADITIONAL LIVING ROOM SUITE
Plush construction. Covered in attractive Matelasse. One Only. Reg. List $625.00.
FALL SALE PRICE 399.50

2-PIECE BRAEMORE SUITE
Sofa and Matching Chair covered in Green and Gold durable Nylon. Traditional design with valances.
Reg. $499.00. SALE PRICE 299.50

2 PIECE HI BACK SUITE
Modern. By Diamond. Covered in excellent quality heavy corded velvet, in a warm Golden color. Modern Hi Back Style. Reg. $459.00.
SAVE $200.00. SALE PRICE 259.00

MUELLER SUITE
Attractive Traditional Styling Covered in Hard-wearing Matelasse. In a Moss Green and Soft Blue Mixture. Reg. $589.00. Save $200.00. SALE PRICE 389.00

BRAEMORE LIVING ROOM SUITE
1 Piece Sofa. Smart modern styling. Covered in attractive Moss Green nylon. Reg. $395.00.
Save $100.00. SALE PRICE 299.00

2 PIECE HERCULON SUITE
Excellent Herculon cover in Brown, Gold and White Stripes. Modern styling with reversible cushions.
Reg. List $549.00. Save $250.00. Fall Sale Price 319.00

NEWPORT 2 PIECE SUITE
Traditional styling with comfortable pillow-type semi-attached back cushions and reversible seat cushions. Durable Black and Gold Tapestry. Gold piping. Reg. $469.00
SAVE $100.00. SALE PRICE 369.00

2 PIECE SUITE BY SKLAR
Comfortable, traditional styling with semi-attached back cushions and reversible seat cushions. Covered in attractive printed nylon with floral design in gold and green. Reg. List $525.00. SALE PRICE 359.00

BE SURE TO VISIT OUR
COLONIAL FURNITURE DEPT.
FOR
BIG VALUES

Extra Special Broadloom Values

SPECIAL PURCHASE 1050 SQ. YARDS OF EXCELLENT QUALITY

PROPYLON HARDTWIST

In 3 most beautiful colors. Spanish Gold, Temple Moss and Inca Copper. This quality broadloom will give years of carefree wear. Non allergenic and so easy to clean.

Reg. 11.95 SQ. YD.

SAVE 3.00 SQ. YD. — FALL SALE ..... **8.95** sq. yd.

Wall-to-Wall Installation by our own experienced Carpet Craftsmen or Room Size Rugs to suit.

Burlington's "So Lovely" 34-oz. Plush Shag

A new exciting Broadloom. Not a Shag . . . Not a plush, but casual. Beautiful 3 tone Nylon with Nylon's tough resistance to wear and color resistance. 12 foot wide. Choose from many outstanding colors such as Orchid Mist, Sage Green, Peach Glow, Bronzetone, Amber Gold, Blue Sapphire. Excellent for bathroom installation. **8.95** sq. yd.

REG. 12.95

SAVE $4.00 PER SQ. YD. ..... SALE

—Wall to wall broadloom or Room Size Rugs to Suit—

Example: 9'x11' Rug. Reg. 153.45. Sale 107.45. Don't Miss This Outstanding Value

ARMSTRONG'S QUALITY 'WINGATE' ACRILAN DELUXE TWIST

An outstanding Broadloom of fine quality Wilton woven construction. The heavy dense pile will give you years of carefree wear. 12 Fine shades. Choose from such colors as Avocado, Bitter Sweet, Burnished Gold, Maize, Moss Green, Oriental Gold, Rice Grey, Empress Gold, Sultry Red, Buckskin, Royal Blue, Rice Grey and Wisteria, etc. **11.95** sq. yd.

REG. $14.95. SAVE $2.00. FALL SALE PRICE

—Wall-to-Wall Broadloom or Room Size Rugs to Suit—

SPECIAL VALUES IN LAMPS, TABLES AND FURNITURE THROUGHOUT STORE

ROBERT MICHAUD

LIMITED

"The Home of Quality Furniture and Carpeting"

285 COLEMAN STREET — BELLEVILLE — PHONE 962-4593

Before you invest hundreds of dollars in any encyclopedia, invest 49¢ in a New Funk & Wagnalls.

Before you buy anything as important as an encyclopedia, you should take it home and live with it for a while.

But the only way you can do that with most encyclopedias is by buying the entire set.

Not with the Funk & Wagnalls New Encyclopedia.

Come in and buy the first volume for only 49¢. If you like it, you can buy the remaining 26 volumes (including index and bibliography), a volume or two a week. For only $1.99 each.

Naturally, this makes buying an encyclopedia easier. It also makes *not* buying it easier. When you sell an encyclopedia this way, it has to be good enough to keep people coming back for more.

It is.

The Funk & Wagnalls New Encyclopedia is the work of over 500 scholars, including many Pulitzer and Nobel Prize winners.

It has over 7,000 illustrations—including a full-color World Atlas.

It's bound in sturdy, elegant covers to resist the ravages of time and children.

It's not only thoroughly up-to-date, but provisions have been made for you to keep it that way. Funk & Wagnalls publishes annual yearbooks which you can buy to keep your set as new as it is now.

It's written in clear, simple English. (The Funk & Wagnalls is a family encyclopedia. It's designed to help children keep up with schoolwork, and parents keep up with children.)

And it contains as many indexed entries as encyclopedias costing hundreds of dollars more.

In fact, the only thing you don't get with the Funk & Wagnalls is a salesman. It's sold direct to you through us.

So come in and try a little low-pressure salesmanship on yourself.

If the salesman in you wins, the consumer in you will be richer for it.

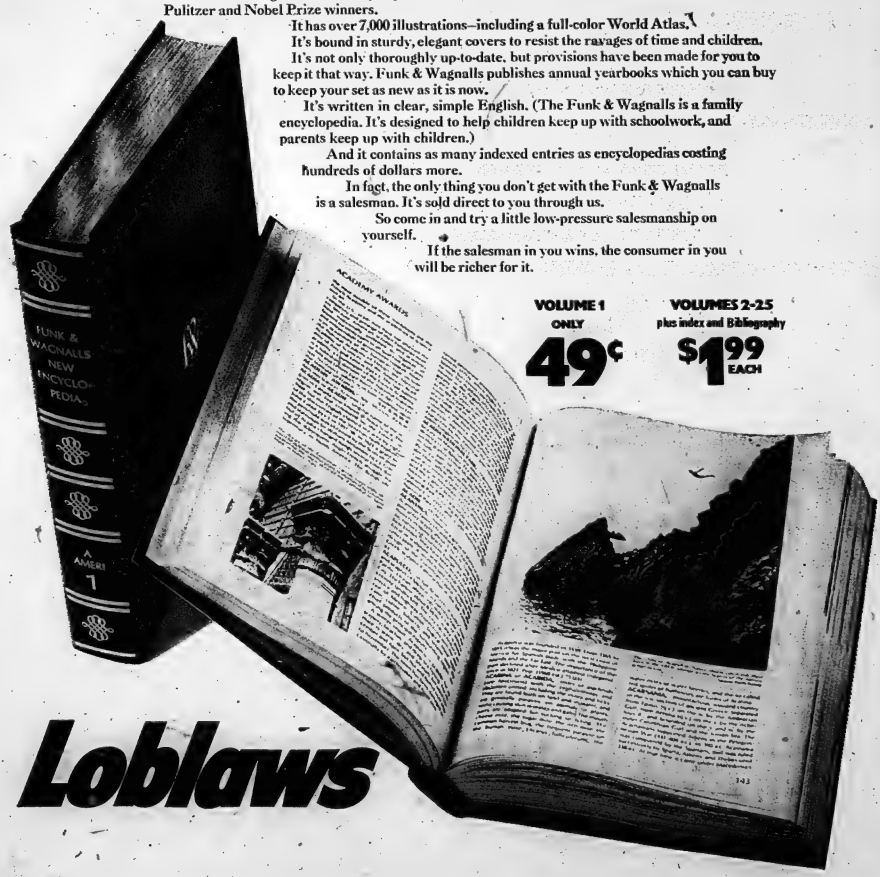

VOLUME 1 ONLY 49¢

VOLUMES 2-25 plus index and Bibliography $1.99 EACH

Loblaws

more than the price is right at...

Loblaws

COME MAXI- DISCOUNTING AND SAVE

- low priced 'take-me-home' specials
- the widest good-food selection anywhere
- friendly, helpful service
- dependable quality in every purchase

PRICES IN EFFECT SEPT. 6th to 12th
MEAT, PRODUCE and BAKED ITEMS EFFECTIVE SEPT. 6th to 9th BELLEVILLE ONLY

SPECIAL VALUE! ROYALE **Paper Towels** 2 ROLL PKG. **49¢**

SPECIAL VALUE! GOLD CROWN CHOICE FROM CONCENTRATE **Apple Juice** 48 FL. OZ. TINS **3 1.00**

SPECIAL VALUE! McCAIN FANCY FROZEN **Green Peas** 2 LB. BAG **39¢**

SPECIAL VALUE! PAMPER **Cat Food** 6 OZ. TINS **2 31¢**

SPECIAL VALUE! Libby's Tomato Sauce with Cheese **Spaghetti** 19 FL. OZ. TIN **2 45¢**

SPECIAL VALUE! WELCH'S FROZEN **Grape Juice** 6 FL. OZ. TIN **2 43¢**

SPECIAL VALUE! FROZEN BANANA OLD FASHIONED SPICE OR CHOCOLATE **Sara Lee Cakes** 14 OZ. PKG. **59¢**

SPECIAL VALUE! **Frostsicles** PKG. OF 12 **59¢**

SPECIAL VALUE! REALEMON **Lemon Juice** 25 FL. OZ. BOTTLE **43¢**

SPECIAL VALUE! Vachon's Windmill, Victoria or Coffee Spritz **Cookies** 9 OZ. PKG. **3 1.00**

SPECIAL VALUE! BICK'S **Dill Pickles** 32 FL. OZ. JAR **51¢**

SPECIAL VALUE! KITCHEN PRIDE **Peach Pie** 24 OZ. PKG. **49¢**

SPECIAL VALUE! KITCHEN PRIDE **Raisin Bread** 16 OZ. LOAF **27¢**

SPECIAL VALUE! POWER PLUS **Liquid Detergent** 32 FL. OZ. BOTTLE **49¢**

SPECIAL VALUE! Power Plus with Sprayer **Window Cleaner** 17 FL. OZ. BOTTLE **39¢**

HEALTH and BEAUTY AIDS

SPECIAL VALUE! Schick Double Edge Stainless Steel **Razor Blades** 5's PKG. **59¢**

SPECIAL VALUE! Gillette Anti-Perspirant Deodorant **Right Guard** 6 OZ. AERO TIN **93¢**

SPECIAL VALUE! FEMININE DEODORANT **Pristeen Spray** 3 OZ. AERO TIN **1.19**

SPECIAL VALUE! WITH LANOLIN **Mr. Bubble Powder** 12 OZ. PKG. **49¢**

FEATURE! PEPSODENT **Toothpaste** GIANT TUBE **57¢**

SPECIAL VALUE! ONTARIO GROWN! NO. 1 GRADE! FLUFFY WHITE COOKERS! **New Potatoes** 10 LB. BAG **48¢**

SPECIAL VALUE! PRODUCE OF S.A.! SWEET & JUICY! NEW CROP! **Valencia Oranges** DOZEN **58¢**

SPECIAL VALUE! FROM CALIFORNIA! NO. 1 GRADE! LARGE SIZE! **Cantaloupes** FOR **2 88¢**

SPECIAL VALUE! FROM CALIFORNIA! LUSCIOUS & CRISP! **Red Grapes** POUND **49¢**

SPECIAL VALUE! CHOICE **Fresh Chicken Legs** WHOLE LB. **69¢**

SPECIAL VALUE! CHOICE **Fresh Chicken Breasts** WHOLE or SPLIT LB. **72¢**

SPECIAL VALUE! FRESH **Chicken 'n' Basket** LB. **49¢**

SPECIAL VALUE! MAPLE LEAF BRAND SWEET PICKLED **Cottage Rolls** VAC PAC LB. **78¢**

SPECIAL VALUE! CANADA PACKERS HINT OF MAPLE RINDLESS **Side Bacon** 1 LB. PKG. **99¢**

SPECIAL VALUE! CANADA PACKERS RANCH STYLE CHOICE **Bologna** BY THE PIECE LB. **35¢**

SPECIAL VALUE! PENNYWISE **Beef Steakettes** 1 LB. PKG. **75¢**

SPECIAL VALUE! McQUAIDES MIX or MATCH **Meat Pies** 8 OZ. PKGS. **3 1.08**

SPECIAL VALUE! IMPORTED AUSTRALIAN SHORT SHANK WHOLE or BUTT HALF **Lamb Legs** LB. **59¢**

SPECIAL VALUE! CHOICE FROZEN MEATY PORK **Side Spare Ribs** LB. **89¢**

SPECIAL VALUE! SCHNEIDERS WIENERS **Red Hots** 1 LB. XG. **69¢**

SPECIAL VALUE! CHOICE FROZEN SKINLESS **Beef Liver** SLICED LB. **69¢**

SPECIAL VALUE! SHOPSYS **Corned Beef** 2 OZ. PKGS. **4 98¢**

SPECIAL VALUE! BOOTH BRAND **Cod Fillets** 1 LB. PKG. **79¢**

WE RESERVE THE RIGHT TO LIMIT QUANTITIES TO REASONABLE FAMILY REQUIREMENTS.

SPECIAL VALUE! FAB **Powdered Detergent** 5 LB. PKG. **1.19**

SPECIAL VALUE! WITH PORK IN TOMATO SAUCE **Viva Beans** 14 FL. OZ. TINS **7 1.00**

SPECIAL VALUE! CATELLI **Macaroni or Spaghetti** 16 OZ. PKGS. **2 45¢**

SPECIAL VALUE! ST. LAWRENCE **Corn Oil** 25 FL. OZ. TIN **65¢**

SPECIAL VALUE! CROWN BRAND **Corn Syrup** 3 LB. BOTTLE **55¢**

Library Corner

By O.D.

DYSLEXIA—Hepworth, T. S.

There has been considerable interest recently in the reading difficulties of children. Some cases range from being so severe that the child is almost illiterate to those of a very mild kind, needing very little help. Behavioral difficulties or emotional problems sometimes result and the parent becomes concerned that his child should not be disadvantaged in his educational progress by a reading problem. Mr. Hepworth discusses most significant attitudes that experts and laymen have taken on this matter, and indicates several ways to diagnose and deal with such difficulties.

THE MANUAL OF HOME FREEZING — Cross, Rena

Freezing is the oldest known method of food preparation. Slaves ran in relays from the Italian Alps to Rome with snow tightly packaged to their backs. They sometimes died of exhaustion or pulmonary disease, but they were expendable. This illustrated book is packed with lots of information about home freezers. And in addition, there is plenty of advice on cooking for the freezer, and many recipes. Rena Cross shows you how to save time and money on your food bills and eat better food.

THE LIONS OF LIVING FREE — Jack Couffer

Mr. Couffer who is a naturalist and photographer, went to Kenya to direct the filming of the screen version of Joy Adamson's "Living Free" the story of the Adamson's adventures with the family of cubs to which their famous lioness, Elsa, had given birth in the wild. This book is the story of the unforgettable year he spent during the making of the picture. There is a magnificent gallery of photographs, both from the motion picture and from the author's private collection, in this extraordinary record of Africa and "Living Free".

THE STEEL BONNETS — George MacDonald Fraser

Four hundred years ago, when Queen Elizabeth reigned in a comparatively peaceful England, the people of the English-Scottish frontier country were living in the grip of systematic raiding, feud and organized gangsterism. How the frontier society was born and grew, how Border raiding became so frequent, how the two governments tried to deal with it, how it fitted into the politics and diplomacy of the two realms, and into the social life of the area, is the theme of this book.

HOW TO LIVE WITH DIABETES — Henry Dolger, MD and Bernard Seeman

This is a book for diabetics and for all those who are concerned with the disease. Its major emphasis is on the person with diabetes rather than the ailment. Whilst it deals with the questions of diagnosis and treatment, it is primarily concerned with the patient's physical and emotional adjustment to his condition. Attention is concentrated in those phases of the disease that the patient can help control.

SEA QUEST — Charles A. Borden

Here, in full, is the real sea — the tough but beautiful world of wind, canvas, and long-rolling deep water — in the clear direct prose of a sailor with years of global voyaging in his wake. For many, ocean cruising is a leisure activity. For others who live by the wind, cloud shapes and the state of the sea, it is an art and a special way of life.

Tweed

TWEED — Miss Marilyn and Mrs. Sadie (J. P.) Quinn, of Sioux, took a trip recently to the west coast and they returned by way of Chicago, Ill.,

Mr. and Mrs. Lincoln Elliott of Tweed have recently returned after an enjoyable six-week trip to the west coast and Alaska. They visited Mr. Elliott's sister, Mrs. Gladys Colter in Edmonton, Alberta.

Mr. Thomas White, Sr., of Thomasburg, who has been a patient in Belleville General Hospital for many weeks, was able to spend the past week-end at his home, but returned again after a few days at the family residence.

Mrs. Moses Genereaux of Jamieson Street, West, Tweed, is a patient in the Belleville General Hospital, where she recently underwent surgery.

Mr. Robert Genere of Edmonton, is visiting relatives in Tweed and Ajax. He is a grandson of Mr. and Mrs. Simon Genere, of Tweed.

Mr. and Mrs. W. Kendrick Winslow and their two children (Mrs. Kendrick is the former Sylvia Bolch of Tweed) visited recently with Mrr. Kendrick's parents, Mr. and Mrs. Ken Belch, Victoria Street, Tweed.

We Never Stop...Saving You Money

towers

Top to Toe Warmth in a Lovely Quilted Nylon Robe with Polyester Fill

Our Reg. 8.99 and 9.99

$6. each

Snuggle into One of These Cozy Charmers . . . Your Choice of several Prettily Practical Styles in a Gay Assortment of Colours. Sizes S-M-L. Choose from a collection which includes Peter Pan collars, V-Necks, lace trims, embroidered front panels and ¾ sleeves.

Underneath It All... A Shapely Well Made Bra

Our Reg. 2.97

2.50 each

Crapeset Bra—slight Kodel padding for extra fullness, Lycra sides and back, adjustable semi stretch straps. White, in sizes 32A-36A, 32B-38B, 34C-38C.

Crapeset Bra— Criss Cross styling, Lycra sides and back, adjustable semi stretch straps. White, in sizes 34A-36A, 34B-38B, 34C-38C.

Time to Save on Swiss Made Watches

A big selection in the latest styles and colours for men and women, boys and girls. Included are mod and fashion watches, plain or sport, with plain or coloured dials. Nurses' watches have sweep second hand. Also divors' and calendar watches, and pendant watches with the antique look. Expansion bracelets, leather or Corfam straps. Guaranteed 1 year.

Our Reg. 7.99

6.88 each

One Size Super Sheer Pantyhose

Plain knit, with knitted-in Lycra waistband, reinforced toe. Choose from regular or tall sizes (please state which) in gingerbeige, sunspice, taupe, navy, black, wild grape, winter green or vintage port. One size fits 5'-5'8", 95-160 lbs.

Our Reg. .79

.49 pair

A Swinging Sweater Spectacular! Fashion Wise Styling and Colour in Easy Care 100% Acrylic

5.99 each

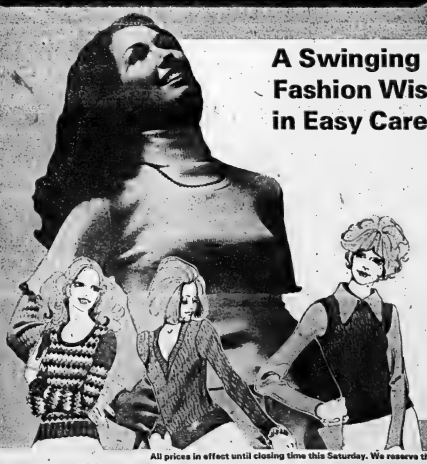

We've done it again! Here only 4 styles from our great selection, priced to save you money. Completely washable of course, in a perfect rainbow of colours. All the latest looks, including little self collars and the new "Layered Look". Shop early for the best selection. Sizes S-M-L.

All prices in effect until closing time this Saturday. We reserve the right to limit quantities.

N2-136-174.

towers

OPEN MON. TO SAT. UNTIL 10 P.M.

FREE PARKING

BELLEVILLE

DUNDAS STREET WEST

CHARGEX AVCO

LAYAWAY

BABY BONUS CHEQUES CASHED

Hydro Called Unsafe

TORONTO (CP) — Ontario Hydro is showing an irresponsible attitude and jeopardizing the safety of the public by failing to provide adequate electrical inspections, William Vincer, president of striking Local 1, Canadian Union of Public Employees, charged Tuesday.

Mr. Vincer said a union inspection team discovered several electrical hazards in Brampton, near Toronto, including a broken meter box and damaged conductor sheaths, both exposing live wires; a 300-amp service transformer in an open box at ground level and electrical hazards at a community swimming pool.

He also charged that new houses in the Milton and Sudbury areas are being hooked up without proper inspections.

The strike now is in its 97th day. The union and Hydro still have not resolved several key issues in their negotiations with conciliator Victor Scott.

Wagner To Play Big Role

OTTAWA (CP) — Conservative Leader Robert Stanfield said Tuesday Judge Claude Wagner will "play an important role" in the Conservative party.

But he refused to say what role Mr. Wagner, who resigned as a Seciions Court judge in Quebec to re-enter politics and seek a Conservative seat in the Oct. 30 federal election, would play in a Conservative government.

"There have been no promises," Mr. Stanfield told a news conference.

"But very clearly a man of his accomplishments and respect in the province, a man with his following, would clearly play an important role in our party."

Mr. Wagner's decision to seek a nomination in Quebec "will encourage other outstanding candidates to come forward and seek nominations," Mr. Stanfield said.

Auto Ban In Toronto Studied

TORONTO (CP) — The Metropolitan Toronto transit committee decided Tuesday to ask the Ontario government to supply reports that will show the impact of banning all private automobiles from the city.

The committee turned down a suggestion from True Davidson, mayor of East York, that the city should ban private automobiles from a central-core section of the city that would include Queen's Park.

The committee wants to know how people employed in automobile-related industries would be retracted for new jobs; how much compensation the city would receive from lost revenue currently derived from private parking lots; the economic effect on residents from land-use changes and how the province would assist the city to improve public transportation.

Committee members said they hope the answers will show the province the enormity of the decision to halt the Spadina Expressway. More than 15 months ago, Premier William Davis said cities are for people, and cut off provincial funds for the expressway.

Kidnapped Man Beaten

SIMCOE, Ont. (CP) — Six persons are to appear in court here Tuesday charged with kidnapping a 39-year-old Montreal man.

Police in nearby Delhi said Rejean Gouborn was in fairly good condition in hospital suffering from possible concussion, multiple cuts and rope burns.

Police said Gouborn, a tobacco worker, was taken from Delhi to Windham Township Monday and beaten. After the beating, he called police from a nearby farm house.

Charged and in custody in jail here are Louis Lacouvcière, 17, and Gaston Allard, 18, both of Chicoutimi, Que.; Lucien Beaudry, 20, Point aux Trembles, Que.; Romeo Savard, 44, and his wife, Noalia, 30, both of Hamilton; and Claire Labrecue, 19, Montreal.

The six appeared before a justice of the peace Tuesday after being arrested Monday on the kidnapping charge.

We Never Stop...Saving You Money

towers

The Swinging Look in Young Men's Fashions

The "Now" Look . . . Colourful Fashion Knits or Sport Shirts

A wide 'n wonderful collection of long sleeve models, and all are Permanent Press! Sizes S to XL.

Knits—Your choice of solid shades, or fancy patterns like florals, checks, geometrics or tartans. All have double buttoned cuffs, buttoned fronts, 1 chest pocket and long point or current rounded collar.

Sport Shirts—Choose from abstracts or a with regular or bell sleeves and 2 or 3 buttoned cuffs. Long point regular collars, 1 chest pocket.

6.99 each

A Terrific Selection of the Very Latest in Casual Pants

You'll have to see these to believe them! A specially selected group of flairs and semi-baggy styles with 2½" cuffs or plain bottoms. Trendy colours in denims, brushed fabrics, cords, check cottons, corduroys or chambrays, some with contrast stitching. Pocket choice includes smoke, curved, cargo, patch or regular. All have Zip Fly fronts, belt loops. Low rise, saddle back or riser back styles. Sizes 28-36.

7.99 pair

For Any Man . . . Open Shirt Ties

The dressy, casual look in an assortment of fancy or solid shades that will complement any knit or woven sport or dress shirt. A fashion "must".

2.50 each

Style Setting Sweaters for the Casual Look

9.97 each

From leading Canadian manufacturers for the man of discrimination . . . a great collection of sweaters in easy care Polyester, Acrylic or Orlon. The newest colours and combinations in fancy knit Jacquards, horizontal stripes, vertical ribs or all over patterns. All are long sleeved, with choice of turtle, crew or "U" neck. Sizes S-XL.

Men and Boys . . . Will Walk Happy in Comfortable, Fashion Right Boots of Genuine Leather

A Men 6½-12 7.50 pair B Men 6½-11 17. pair

Chukka Boot—Made in Spain, with soft suede split leather uppers, stitched extension sole, crepe outsole. Big Boys 3½-6 . . . 14.50 pr. Boys 8½-3 . . . 13. pr.

Super Harness Boot—Authentic Western styling with snoot toe and cowboy heel, dynamite harness strap treatment. Canadian made in brown. Big Boys 3-6 . . . 14 pair.

Sleeveless Shrinks for the Latest Fashion Craze . . . "The Layered Look"

A Acrylic 4.99 each B 60% Orlon 7.99 each

Acrylic—Antique car or bicycle patterned front and back in wine, navy, wine or purple with contrasting ribbed collar and shoulders. Sizes S to L.

Orlon—Multi-coloured fancy patterned top with ribbed look shade hi-waist. Sizes S to XL.

All prices in effect until closing time this Saturday. We reserve the right to limit quantities.

towers

OPEN MON. TO SAT. UNTIL 10 P.M.

FREE PARKING

BELLEVILLE

DUNDAS STREET WEST

CHARGEX AVCO

LAYAWAY

BABY BONUS CHEQUES CASHED

Davis Consults Cabinet

TORONTO (CP) — Premier William Davis held an unscheduled cabinet meeting Tuesday and then told aides he might have something to say on the Darcy McKeough situation today.

Later, he met individually with members of his cabinet, recited by the resignation of Mr. McKeough, provincial treasurer and No. 2 man in the government, who quit over a conflict of interest last Thursday.

Mr. Davis still has not officially accepted his resignation. The premier cut short a European trip to fly back Saturday.

Many of the cabinet ministers had planned to participate in a Northern Ontario tour this week which is being taken by most of the members of the legislature, but they remained in Toronto at the request of the premier.

Shuffle May Be Delayed

TORONTO (CP) — The Globe and Mail says Premier William Davis has decided to postpone a major cabinet shuffle and the announcement of a policy regarding conflict of interest by cabinet ministers, possibly until after the Oct. 30 federal general election.

Quoting unnamed sources close to the premier, the newspaper says that instead, Mr. Davis will make a statement today accepting the resignation of Treasurer Darcy McKeough.

Ballard's Sentencing Postponed

TORONTO (CP) — Harold Ballard, president of Maple Leaf Gardens, has gained a delay in his sentencing on charges of fraud and theft from the sports arena.

Ballard, convicted Aug. 15 on charges involving almost $205,000, was to have been sentenced next Thursday. Judge Harry Dupman has changed the date to Oct. 30 at the request of defence counsel J. J. Robinette.

Because of the current Canada-Russia hockey series, none doubt had arisen about the availability of character witnesses Mr. Robinette plans to call on Ballard's behalf.

Berrigan Is Given Two Years

HARRISBURG, Pa. (AP) — Anti-war priest Philip Berrigan, convicted of smuggling mail out of a federal prison in the so-called Harrisburg Seven bomb-kidnap conspiracy trial, was sentenced Tuesday to two years in prison.

At the same time, Sister Elizabeth McAlister, a Roman Catholic nun and ally of Berrigan in the Catholic left peace movement, was sentenced to one year for sending letters illegally to the jailed priest.

She is also to serve three years probation after her release from.

Father Berrigan's lawyer had said the defence will move for an appeal.

More Police Will Combat Building Strife

TORONTO (CP) — Ontario Justice Secretary Allan Lawrence said Tuesday more police manpower will be used to combat violence in the construction industry in Metropolitan Toronto.

He said following a meeting with Solicitor-General John Yaremko and members of the Ontario and Metropolitan Toronto police commissions that "as many people as needed are going to be working on it . . . with far greater intensified effort."

The meeting followed Saturday's ninth bombing or machine-gunning of premises of associated firms of ALC Interior Systems Ltd. ALC Vice-President Stanley Soulis says the company has been a victim of violence since it refused nine months ago to merge with competitors.

We Never Stop...Saving You Money

towers

Back to School Sale

Get off to a Good Start at Low, Low Prices!

Exercise Book Pak
Fully lined "Factback" notebooks. 3-hole punched. 40 pages each. 4 in pak.
.53 pkg.

224-Sheet Binder Refill
Lined sheets, 8½" x 11". 3-hole punched. 5 coloured subject dividers included.
.88 ea.

Tung Lok Note Protactor Pak
Attractive sturdy covers in assorted colours. Keep subject notes organized. 5 in pak.
.63 ea.

250-Sheet Pak Typing Paper
Fine quality bond paper for typed notes. 8½ x 11" size.
.88 ea.

1", 3-Ring Vinyl Binder
Steel ring frame. Fine quality wipe-clean vinyl cover. 8½ x 11" size. Assorted colours.
Our Reg. .59
.39 ea.

508-Sheet Binder Refill
Our Reg. 1.47
.99 ea.
8½" x 11" lined sheets with margin, 3-hole punched.

30 Laurentian Coloured Pencils
Our Reg. 2.97
1.47 pak
By Venus. Plastic sleeve pouch with 30 different coloured pencils.

Assorted Pencil Cases
Big selection of styles and colours at one low price. Or choose a deluxe style—
Clear Vue .59 ea.
Swinger .79 ea.
.49 ea.

Northrite '38' Ball Point Pen
Comes complete with second long-lasting king size refill. Choice of colours.
Our Reg. .97
.69 ea.

Pen-Loser's Special Pak
12 stick-type pens in pak. A great buy for school, home or office. Blue ink only. Medium fine point.
Our Reg. .97
.69 ea.

Sellotape ½" x 1296" in Dispenser
Big supply of half inch wide clear tape. So handy to keep on hand for home, school or office.
Our Reg. .49
.33 ea.

Scored Acco Press Binder
Handy for school and office use.
Our Reg. .69
.49 ea.

5-Tier Slack Rack
A great space-saver. Chrome plated metal.
.88 ea.

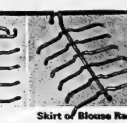

Skirt or Blouse Rack
6-Tier rack of chrome plated metal.
.88 ea.

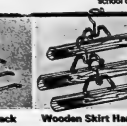

Wooden Skirt Hangers
With metal hooks. Ridged to hold firmly.
3/.88

Single Suit Bag
Helps protect against dust and creasing. With zipper closing.
.88 ea.

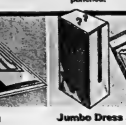

Jumbo Dress Bag
Holds 16 garments. Ideal for storage. With zipper closing. Assorted colours.
.88 ea.

Women's Shoe Bag
12-pocket style with hang-up hook. Holds 6 pairs of shoes. Assorted colours.
.88 ea.

Embossed Shower Curtain
Sturdy plastic with embossed finish. Assorted colours.
.88 ea.

Card Table Cover
Fits 30" x 30" table. Quilted plastic. Assorted colours.
.88 ea.

LOOK WHAT .88 WILL BUY!

Cotton Half Aprons
Sell tie style in bright assortment of prints.
Our Reg. .97 ea.
2 for .88

Quilted Oven Mitts
Cotton in assorted prints.
Our Reg. 2 pairs for .88
.59 pr.

Plastic Dress Hangers
Sturdy plastic hangers with metal hooks.
5/.88

Wooden Suit Hangers
With trouser bars and strong metal hooks.
3/.88

Trouser Hangers
Hang by the cuffs for trim neatness. Strong metal hooks.
3/.88

Single Dress Bag
Vinyl with zipper closing.
.88 ea.

Chair Pad Set
Replacement seat and back set with self ties. Easy to apply. Fits most standard dinette chairs. Gold colour.
.88 set

Approximately
1-lb. Bag Buttons
Big assortment of styles and colours for easy matching.
.88 ea.

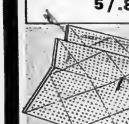

Dressmaker's Cutting Board
Our Reg. 2.69 each
1.88 ea.
Professional style cutting surface marked in 1" squares in every direction. Opens to 40" x 72". Folds for easy storage.

Jumbo Quilted Garment Bag
1.88 ea.
Quilted plastic with sturdy wire-hooked frame. Holds 16 garments. Zipper closing. Assorted colours.

9-Pair Metal Shoe Rack
1.88 ea.
For women's or children's shoes. Holds 9 pairs in neat order.

Colourful Lamps for Every Room — At Our Low Discount Prices

From 3.77 To 15.77 each

Colours for all lamps: Blue/green, white/tangerine, black/tangerine, red/black.

A. Crystalite Table Lamps Precision spun Crystalite with decorative overlay. Approx. 36" high. Assorted styles, colours. Burlap shades. 7.77 ea.

B. Crystalite Pin-Up Lamp Just hang on wall and plug in. Features high light reflection and overall diffusion. 4.77 ea.

C. Soft-Light T.V. Lamp Helps cut glare. Approx. 15" high. With on-off switch. 4.77 ea.

D. Adjustable Pole Lamp 2-ball style with 3-way switch. Adjusts to most ceiling heights. 15.77 ea.

E. Overhead Swag Lamp Globe approx. 10" high comes ready to install, complete with 12" cord, chain, fishhook. 8.77 ea.

F. Light Fixture Screws into present socket. Makes an attractive new lamp. Approx. 7" size. 2.97 ea.

All prices in effect until closing time this Saturday. We reserve the right to limit quantities.

towers

OPEN MON. TO SAT. UNTIL 10 P.M.
FREE PARKING

BELLEVILLE
DUNDAS STREET WEST

CHARGEX AVCO
LAYAWAY
BABY BOSUS CHEQUES CASHED

food city mini-pricing

your food budgets best friend

FRESH!

PORK ROAST

SHOULDER PORTION LB. 49¢

BUTT PORTION LB. 59¢

LEAN BUTT PORK CHOPS LB. 69¢

ESSEX WIENERS 2 1-LB. VAC PACKS $1.

MAPLE LEAF BOLOGNA 2 1-LB. VAC PACKS $1.

"THE MEATIER ONES" BEEF PATTIES 2-LB. CARTON $1.59

CANADA PACKERS, DEVON BRAND—STORE PACKAGED BREAKFAST SAUSAGE 2 LBS. $1.

SCHNEIDER'S—STEAK, CHICKEN or PORK MEAT PIES 2 PIES PER 6-OZ. PKG. 3 PKGS. $1.

CHICKEN LEGS OR BREASTS LB. 69¢

REGULAR mini-prices

SWING ORANGE FLAVORED CRYSTALS POLY BAG OF 6 0.5-OZ. PKGS. 88¢

AYLMER FANCY TOMATO JUICE 48-FL. OZ. TIN 39¢

MITCHELL'S FANCY APPLESAUCE 12-FL. OZ. TIN 22¢

GOLDEN AREAS FANCY FRUIT COCKTAIL 2 14-FL. OZ. TINS 65¢

SAICO MANDARIN ORANGES 10-FL. OZ. TIN 29¢

STAFFORD'S RAISIN PIE FILLING 14-FL. OZ. TIN 40¢

YORK CHOICE CUT GREEN BEANS 2 14-FL. OZ. TINS 47¢

PRINCE EDWARD CHOICE WHOLE CARROTS 2 14-FL. OZ. TINS 43¢

REGULAR mini-prices

LUNCHEON MEAT SWIFT'S PREM 12-OZ. LONG TIN 59¢

STUART HOUSE (CHICKEN NOODLE) SOUP MIX 4-FL. OZ. PKG. (TWO PACK) 25¢

MOTHER PARKERS ECONOMY TEA BAGS POLY BAG OF 100 69¢

FANCY (ASSORTED FLAVORS) SOFT DRINKS 6 10-FL. OZ BTLS 87¢

DUTCH POWDERED CLEANSER (NON RETURNABLE BOTTLES) 11-OZ TINS 27¢

LIBBY'S (IN TOMATO SAUCE) SPAGHETTI 4 12-FL. OZ TINS $1

YORK FANCY WHOLE KERNEL CORN 2 12-FL. OZ TINS 43¢

BLOCKBUSTER

AVAILABLE WED. THRU SAT. ONLY

FOOD CITY (SWEETENED)

Fruit Juices

BLENDED GRAPEFRUIT OR ORANGE (FROM CONCENTRATE)

3 48-FL. OZ. TINS $1

BLOCKBUSTER

AVAILABLE WED. THRU SAT. ONLY

MONARCH (POUCH PAK)

Cake Mixes

(ASSORTED VARIETIES)

9-OZ. PKG. 15¢

FROZEN FOOD FEATURES

FRASERVALE FANCY SLICED CARROTS 2-LB. BAG 45¢

LIC'O'DO ONION RINGS 300-G. BOX 55¢

SWOPSY (BOIL IN BAG) MEAT ENTREES 3 FOR $1

BEEF BURGER & ONIONS, 5-OZ., ROAST BEEF & GRAVY, 5-OZ., SALISBURY STEAK & MUSHROOM GRAVY, 7-OZ., OR TURKEY & GRAVY, 5-OZ.

BANQUET CREAM PIES 3 14-OZ. PKGS. $1

BANANA, CHOCOLATE OR COCONUT

FOOD PRICES EFFECTIVE MON. THRU SAT. SEPT. 4/09 EXCEPT "BLOCKBUSTERS" WE

FEATURES

BRAVO

Tomato Paste

4 13 FL. OZ. TINS $1

LANCIA (ALL VARIETIES) MACARONI & SPAGHETTI 2-LB. BAG 39¢

BAKERY FEATURES

FOOD CITY PLAIN, SUGARED OR CINNAMON DONUTS 3 FOR $1

TOASTMASTER (MFG. 46 OFF LABEL) ENGLISH MUFFINS 3 FOR $1

JACOB'S CREAM CRACKERS 5 FOR $1

HOSTESS CHEESE STIX 3 PKGS. $1

FOOD CITY RAISIN BREAD 4 16-OZ. LOAVES $1

RESERVE THE RIGHT TO LIMIT QUANTITIES

DAIRY FEATURE

FOOD CITY

Soft Margarine

4 1-LB. TUBS $1

SPECIAL PURCHASES

SUNQUICK CONCENTRATE ORANGE DRINK 11-FL. OZ. TIN 52¢

STAFFORD'S BLUEBERRY PIE FILLING 21-FL. OZ. TIN 51¢

GREEN GIANT FANCY PEAS EARLY JUNE OR EXTRA FANCY 14-FL. OZ. TIN 25¢

CHEF BOY-AR-DEE WITH MEAT OR PLAIN SPAGHETTI SAUCE 14-FL. OZ. TIN 43¢

EDEN PURE CORN SYRUP 2-L. TIN 43¢

ST. LAWRENCE CORN OIL 24-FL. OZ. TIN 65¢

BICK'S SWEET MIXED PICKLES 28-FL. OZ. JAR 49¢

NESTLÉS QUIK 2-LB. CANS 83¢

LYON'S PREMIUM VALUE TEA BAGS PKG. OF 100 69¢

MONARCH QUIK WHIP 7-OZ. PKG. 21¢

MR. LIQUID DETERGENT TWIN PACK OF 2 4.21-FL. OZ. PLASTIC BTLS. 69¢

MONARCH SALAD OIL 22-FL. OZ. TIN 69¢

G-TELLI PICKLED BEETS 19-FL. OZ. JAR 36¢

MR. BUBBLE BUBBLE BATH 12-OZ. BOX 47¢

FEATURE

TAM O'SHANTER

Pink Salmon

7½-OZ. TIN 39¢

Garden Fresh

IDEAL WITH ICE CREAM

LUSCIOUS, PRODUCE OF U.S.A.

#1 GRADE

Jumbo Cantaloupes SIZE 27's 3 FOR 99¢

ZIP DOG FOOD 15-OZ. TIN 10¢

STRETCH 'N SEAL PLASTIC WRAP 100-FT. ROLL PKG. 59¢

LUSCIOUS CALIFORNIA PRODUCE OF U.S.A. NECTARINES LB. 49¢

SWEET & JUICY SIZE 88 SUNKIST VALENCIA ORANGES DOZ. 89¢

In the Bake Shop

Try some of our delicious home-style breads and pastries baked daily in our very own Bake Shop, so you can always be sure of freshness and flavour.

LEMON OR RASPBERRY SNACK

DANISH SNAILS

SAVE 4¢ 4 FOR 39¢

RICH CHOCOLATE FLAVOR CHOCOLATE FUDGE SQUARE EA. 99¢

AFTER SCHOOL SNACK FRUIT BREAD 16-OZ. LOAF 41¢

Specialty Depts.

Delicatessen

VIENNA VEAL LYONER LB. $1.09

MAPLE LEAF SUMMER SAUSAGE LB. $1.49

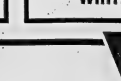

Cheese

DANISH HARVARTI (PLAIN OR CARAWAY) LB. $1.09

FRENCH GRUYERE LB. $1.59

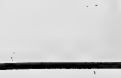

Seafood

OCEAN PERCH FILLETS LB. 99¢

CANADIAN FRESHWATER WHITEFISH LB. $1.05

Dundas Street West Next To Towers

food city

TONS OF TV SACRIFICED!

FROM BOOTH'S AND ADMIRAL

OUR ENTIRE FALL STOCK WILL BE SOLD IN CARTONS AT DRASTICALLY REDUCED PRICES. WE HAVE MOVED OUR WAREHOUSE STOCK TO OUR SHOWROOM FLOOR. IF YOU INTEND TO BUY TV THIS YEAR, DON'T MISS THIS EVENT!

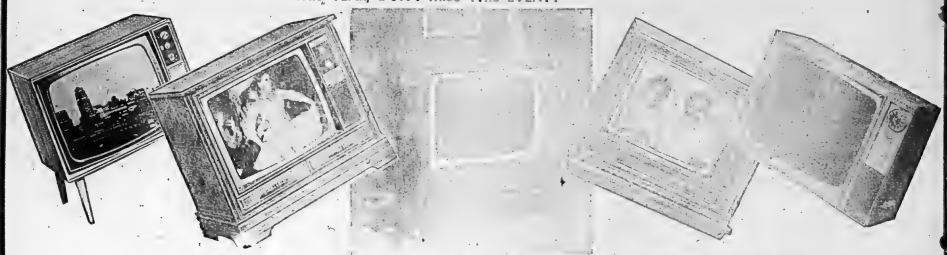

TALK OF THE TELEVISION INDUSTRY

... IS THE QUALITY OF ADMIRAL'S COLOR ACCOMPANIED THROUGH THEIR REVOLUTIONARY SOLID STATE AUTOMATIC FOCUS SYSTEM. GOOD FOCUS IS GOOD COLOR AND ADMIRAL HAS HAIRLINE FOCUS FROM THE CENTRE OF THE TUBE TO ITS MOST REMOTE CORNERS. YOUR RESULT – PERFECT, CRISP COLOR.

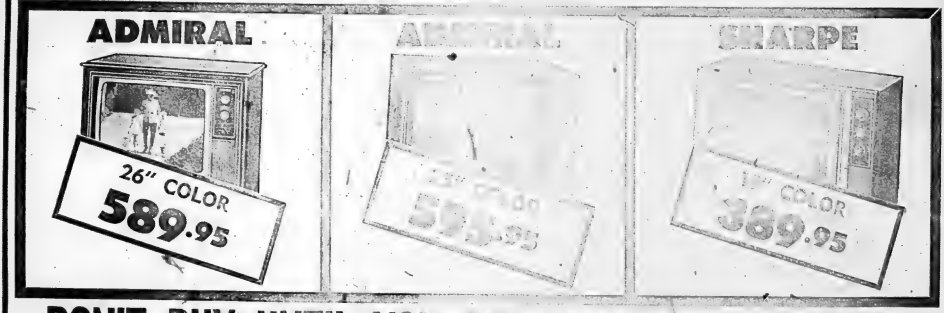

DON'T BUY UNTIL YOU SEE ADMIRAL'S FEATURES

TV's PILED TO THE ROOF

- 3 YEAR WARRANTY ON COLOR TUBE
- 3 YEAR WARRANTY ON TUNERS
- 1 YEAR HOME SERVICE, PARTS AND LABOUR
- SOLID STATE SIGNAL CIRCUITS
- SOLID STATE AUDIO CIRCUITS
- SOLID STATE AUTOMATIC FOCUSING SYSTEM
- POWER TRANSFORMERS
- TILT-UP CHASSIS FOR EASE OF SERVICE
- PLUG-IN SOLID STATE DEVICES

LOWEST PRICES EVER ON TV

No Money Down, low monthly payments. Free Delivery. No outside financing. Buy on Booth's own budget plan on approved credit or take 90 days to pay with no interest charges. Longer terms can be arranged if desired. Some items not exactly as illustrated. Some items rated.

BOOTH'S

ON THE MARKET SQUARE
NEXT TO THE ARENA
DIAL 968-5785

OPEN THURS. & FRI. NIGHTS 'TIL 9
PARK FREE IN OUR LOT

Equestrian Team May Have Saved Lives by Over-sleeping

MUNICH (CP) — Canada's equestrian team slept in 20 minutes Tuesday and that was the margin by which they missed the slaying of an Israeli coach and weightlifter in the building next door to the Canadian headquarters.

Coach Tom Geyford and riders Ian Miller of Ottawa, Tercelo Miller of Montreal and Jim Elder of Aurora, Ont., emerged about 5:45 a.m. headed for an early training session.

A wild-eyed, bearded man confronted them.

"The man kept yelling 'go back, go back, danger' at us," Elder said.

"We didn't know who he was but we didn't hang around to find out."

"Then we saw a man in a turtle-neck shirt carrying a pistol slick along the wall," Gayford said.

"Finally, a plainclothes policeman with a machine-gun signalled us to follow him and we got out, ducking from pillar to pillar like some kind of spy movie. They made sure we really sprinted when we came to any open courtyards. I understand they had dragged a body away just 20 minutes earlier."

Team manager Denis Whitaker, a retired army brigadier, came out for his morning run about an hour later.

"I came around the corner and a fellow jumped out in front of me with a gun. It was a .38-calibre Browning automatic.

"I thought he was just some kind of bogard - up look, so I turned my back on him and walked back to my room," Whitaker said.

Russians Critical Of Refereeing

Page 19

Intelligencer Sports

BELLEVILLE, ONTARIO, WEDNESDAY, SEPTEMBER 6, 1972

Orioles Really Team To Beat

Page 20

Death Draws Crowds

MUNICH (CP) — The strollers on the embankment surrounding Olympic Village eat ice cream and shoot pictures of the machine-gun-armed guards ringing the besieged Israeli quarters.

Some athletes take pictures of the crowd peering down on them like patrons from the wall of an amphitheatre.

From time to time a lone Canadian walks from his living quarters to the eight-foot-high chain fence that separates the village from the outside world.

Some athletes toss a football around but are warned by the guards to be careful of forward passes.

George Gerosa Jr., son of a Toronto sports writer, tells, of hearing the shots that killed at least one Israeli early Tuesday.

"I guess it was somewhere between 4:15 and 4:30 when I heard the noise but I dismissed it as somebody playing games and setting off a firecracker," he said.

The Koreans, who live next door to the Israelis, said the same thing.

While a uniformed policeman stood inside the fence talking to a pretty girl on the outside, the Canadian cycle team showed up. They had been refused entry to their quarters by the normal route.

Road team coach Ian Brown of Toronto reached down and lifted the fence away from the ground. This permitted the bicycles and riders to squeeze under the fence and they invited this reporter to come with them.

But I was spotted by a group of armed guards sitting on a hill and discretion prevailed. I remained on the outside looking in.

Several hundred Israeli visitors set up an impromptu rally at the fence but were satisfied to sing national songs and chant "Stop the games."

Over and In

Bruce Simpson of Pointe-Claire, Que., clears the bar at 16 feet, 8¾ inches to advance into the finals of the pole event at the Olympic Games in Munich, Friday. Simpson finished a surprising fifth in the final to earn two points and help keep Canada in 16th place in the team standings.

(CP Photo)

'White Hope' Goner

Cuban Boxer Trounces Bobick

MUNICH (AP) — "I had a bad day," Duane Bobick understated after being soundly thrashed by Cuban Teofilo Stevenson at the Summer Olympic Games.

Bobick, the heavyweight from Bowlus, Minn., who had been pegged by former world heavyweight champion Muhammad Ali as "the latest Great White Hope," was no match for the Cuban buzzsaw he had beaten in last year's Pan-American Games.

In one of the few events conducted Tuesday before competition was suspended because of the Arab guerrilla assault on the Israeli team in the Olympic village, Stevenson decked Bobick twice and was when the bout was halted in the third round by the East German referee.

Canadians qualified for the semi-finals in two of seven canoeing events.

Dean Oldershaw, Port Credit, qualified in the men's kayak singles by placing third in his heat; while John Wood Port Credit and Scott Lee, Brampton, Ont., qualified for the men's Canadian pairs also by placing third.

Games On!

MUNICH (Reuter) — The Olympic Games are to go on after one day of mourning for the dead Olympic athletes, Olympic chief Avery Brundage announced today.

All other Canadian canoeing entries were relegated to repechage.

In equestrian events, Canada led for sixth in a field of 10 after the first day of team dressage; and Christine Hansen, Sharon, Ont., was sixth of 22 riders on the first day of individual dressage.

By the time Bobick had climbed through the ropes and into the ring, the Arab guerrillas had climbed over a fence and into the Olympic Village and had attacked the Israeli Olympic team.

Bobick knew of the guerrilla attack but called it only a slight distraction, and refused to use it as an excuse for his loss, the first time an American heavyweight had been eliminated in Olympic boxing since Percy Price Jr., was beaten in 1960 Games preliminary.

"Stevenson was in a lot better condition," Bobick said. "He was a better fighter. Last time I faced him, all he had was a jab."

This time Stevenson had everything.

It was chiefly after Bobick's bout that Avery Brundage, retiring president of the Olympic International Committee, called a temporary suspension to all competition as a result of the guerrilla attack.

In Tuesday's only basketball game, Australia edged West Germany 70-69. The Philippines was given credit for a 2-0 victory when Egypt, returning home in the wake of the Arab attack, forfeited its game.

Early Greco-Roman wrestling matches, conducted before the suspension, were a disaster for the United States, which lost five bouts.

Spitz Offered Million

OPORTO, Portugal (Reuter) — A British sportswear firm has offered $1 million to U.S. Olympic swimming hero Mark Spitz to work for the company for five years, it was disclosed here Tuesday.

Sydney Solomons, chairman of Highlight Sports of London, said he made the offer by telegram Monday but had not yet received a reply.

Solomons is here on holiday. Spitz, the young Jewish swimmer who won seven gold medals, left Munich Tuesday following the Arab guerrilla attack on the Israeli Olympic team in the athletes' village.

ROUGH IDLE MEANS POLLUTION

Care for your car - do your share

Belleville Auto Electric

BURGLAR ALARMS

With automatic light control. Guard your home when you're absent.

Finkle ELECTRIC LIMITED

134 PINNACLE ST 962-2331

Summer Fishermen Make Way for Autumn Experts

The summer-season angler, the leaves on the trees, is falling off and being replaced by the more seasoned and hardy sport fishing enthusiast.

The Kenora district office of the ministry of natural resources notes that as the summer angler departs with the season, the percentage of well-equipped anglers, with proper tackle, boat and clothing, rises dramatically.

"We seldom see anglers now without the proper gear and knowledge to use it," the office says.

For those fishermen who linger on, the ministry reports that some good catches of pickerel are available. The pickerel are making their annual fall appearance round Kenora and some four to six-pound fish were caught, mainly with minnows.

There were also some good muskie catches last week, with a 27-pounder and 28-pounder around Sudbury, two 20-pounders in Lake St. Clair and a 25-pounder in the Kenora area.

The plentiful runs of coho salmon that were reported on the Canadian shore of Lake Erie two weeks ago all but disappeared last week.

On the whole, fishing was good, with some excellent catches of pickerel and trout. In Moss Harbor, on Lake Superior, a six-pound speckled trout was caught on spinner and worms.

* * *

Tweed—Fishing was mostly poor to fair for most species but some good lake trout were caught in Weslemkoon and Limerick lakes and speckled trout in Tour Lake.

Kemptville—Panfish were area. Speckled trout were good abundant catch throughout the in Green Lake.

Sport Briefs

Expos Lose to Hockey

TORONTO (CP) — The CBC said Tuesday it is cancelling tonight's scheduled telecast of the Montreal Expos-New York Mets National League baseball game so that some of its affiliate stations can join the CTV private television network for the Canada - Russia hockey game starting at 8 p.m. EDT in Winnipeg.

* * *

PITTSBURGH (CP) — Pittsburgh Penguins announced Tuesday that centreman Ron Schock has signed a one-year contract with the National Hockey League club. Terms of the agreement were not disclosed. Schock, who broke into the NHL with Boston Bruins in 1964, scored 17 goals and had 49 assists for 66 points last season, his third with the Penguins.

* * *

FAR HILLS, N.J. (AP) — The U.S. amateur golf tournament will return to matches play next a year, abandoning the stroke play format in use since 1965. The decision was announced Tuesday by officials of the United States Golf Association.

* * *

BOSTON (AP) — Tom McNeeley of the Massachusetts Boxing Commission says the board will grant licenses to unlicensed boxers who show promise.

* * *

TORONTO (CP) — Seventy-seven yearlings, some of them Viceregal's first crop, brought a total of $855,500 at the Canada - Thoroughbred Horse Society's sales session at Woodbine pavilion Tuesday night.

This was the best singles sales session in the Society's history, with the previous high being $590,500 on 1969.

GOING BACK TO SCHOOL ?

HAVE WE GOT A "FALL" FOR YOU ... AT

Burke's

IN THE BELLEVILLE PLAZA

DRESS SHIRTS

Short and Long Sleeves.

Reg. to $12.

BACK TO SCHOOL SPECIAL

$4.88

SMARTLY TAILORED FLAIR PANTS and CORDS

Reg. from $15. to $30.

BACK TO SCHOOL SPECIAL

$8. to $15.

ALTERATIONS EXTRA

Open Thurs. & Fri. 'Til 9 p.m.

Belleville Plaza

Burke's OF BELLEVILLE MEN'S APPAREL

Expert Tailor on The Premises To Customize Your Fit.

Phone 962-6313

Watch For This Girl

She will be at your door soon on your copy of the new Loyalist College Extension Calendar

Browse through it and choose the course that's best suited to your needs. Whether you're looking for a course to help further your career; or just something of personal interest; you can be sure that Loyalist has it. Loyalist offers a broad range of courses in Technology, Arts and Business. Interest and Hobby courses are also available in a great wealth of choices.

Registration: September 25, 26, 27th from 7 to 10 p.m. Most classes commence on October 2nd. For further information call 962-7722 9 a.m. to 9 p.m after September 5th.

LOYALIST COLLEGE

Hawks Provide Key Ingredient

by

Maurice Switzer

Sports Editor

People have been crediting everything from Wayne Cashman's elbows to Phil Esposito's regained eyesight for Team Canada's 4-1 resurgence in the second game of their series with the Russian Nationals Monday.

Nearly forgotten in coach Harry Sinden's lineup shuffle after Saturday's horrendous 7-3 loss to the Soviets were a couple of defencemen by name

BILL WHITE

of Bill White and Pat Stapleton.

If you had told a serious hockey student that anybody from the Chicago Black Hawks could make any difference, he would have been entitled to laugh at you until he got hiccups.

The Black Hawks, as we all are aware, have managed to avoid anything remotely resembling the Stanley Cup the past decade, despite icing some of the National Hockey League's most impressive talent. You've heard of the Billy Reay Cocktail: take five jiggers of different spirits, stir with an ice cube, then throw away the hard stuff and hide your swizzle stick.

But Bill White, Pat Stapleton, and, yes, that same Tony Esposito who, in Stanley Cup competition has sometimes played with all the agility of an anchor, were the guiding lights for Team Canada Monday night.

Esposito held the fort through a scoreless first period when Soviet centers Yakery Kharlamov (17) and Alexander Maltsev (10) both apparently had goals in their grasp.

* * *

Kharlamov, who is worth a million bucks to Harold Ballard when his Maple Leafs won't offer WHA-bound Bernie Parent any more than $750,000, is just one of a half-dozen Soviets who wouldn't look out of place playing anywhere in the National Hockey League.

Another is 20 - year - old goalkeeper Vladislav Tretiek, who is making a myth of tales that the Europeans are weak at his position.

But Messrs. White and Stapleton helped throw a wrench into the fast-skating Soviet machinery Monday by head-manning the puck and keeping the Canadians cool in their own end of the ice.

* * *

The Black Hawk pair has not wasted their sideline seats in Saturday night's Team Canada loss. They recognized that throwing the puck to the furthest man as fast as possible was working for the Russians.

The Soviets, too, had copied the fast-breaking style of play from another source.

Montreal's Canadiens, one might point out, have won more than their share of Stanley Cups playing that system.

Pat Asselstine signalled for a right hand turn, but went left instead as Bruce Howard and Robert outfielder proceeded to second on an overthrow by the Oshawa infield. The Printers scored an unearned run in the top of the ninth to back the shutout pitching of Bob Ethier and bang a 1-0 loss on Oshawa Lucky One. Tuesday's tilt was the third and deciding game of their OASA Intermediate "AA" quarter-final series.

Ethier Has 'On Again' Night

By ERIC EMERSON
Sports Staff

It had been an "on again, off again" type of OASA series for Bob Ethier, but fortunately for Howard and Robert Printing he was "on again" in Tuesday's third and deciding game of their Intermediate "AA" playoff encounter with Oshawa Lucky One.

Ethier had been brilliant in the opening game of the series, turning in a two-hit, 21 strikeout effort as the Printers won 2-0. He was driven from the mound in the second tilt, however as Oshawa coasted to a 7-0 victory.

Wednesday night he reverted to the form that's made him one of the area's top hurlers, besting Oshawa's Dave Leaming in a 1-0 pitchers' duel.

The lefthander refused to make excuses for the second game loss. "It was just one of those nights when I didn't have it. They were really whacking the ball."

"Shud" was only in trouble twice last night as he handcuffed Oshawa on five hits while striking out 16 batters. He appeared to be getting stronger as the game progressed, allowing only one safety over the last five innings while striking out 11 of the last 15 batters. Ethier finished the game with a flourish whiffing the third, fourth and fifth place hitters in the Lucky One line-up.

"The upshot had to be had to be my best pitch tonight. It was really going up," acknowledged the Howard and Robert hurler.

Leaming was equally outstanding for Oshawa, checking the Printers on three hits while setting down 18 on strikes. He lost the game in the top of the ninth when right fielder Don Cockerton appeared to glove Ken Genereaux's routine fly only to have it fall for a three-base error. The Belleville third baseman rode home on Dwight Rathwell's sacrifice fly to centre.

The big Oshawa righthander walked six batters. He hurt his own cause by fanning twice with runners on base. Ethier also spent a futile night at the plate failing three times to drive in runners.

Oshawa lost a scoring chance in the sixth when Neil Foster crashed an apparent homer to right field only to be called out for missing third base. Their other good scoring chance came in the opening inning when Pat Kellar's perfect throw from centre nailed Cockerton who attempted to score on a fly ball.

For Belleville it was Bob Swan with a double and singles by Rusty Garvin and Pat Asselstine. Howard and Robert were forced to play the game with only nine players. Regulars Gary Goyer and Moe Hunter are not eligible for the Intermediate "AA" playdowns this season because of playing in a different classification last year.

Read Turns Tables

Read turned the tables on former teammate Ted Abrams Tuesday to record a 3-1 South Hastings baseball win.

Abrams allowed only five hits on the Melrose mound, but they came at the right time for Read, who also lead the best - of - seven final series three games to one.

Frank Farrell buried the win, giving up six hits and three walks. He struck out seven. The Melrose pitcher fanned eight batters and did not walk a man.

Read, who had taken a 10-1 decision from Melrose Sunday, got a triple from Larry Coffey and singles by Pat O'Connor, Paul Hanley, Carm Milligan and Peter Enright.

Larry Pascoe paced Melrose with three hits

The fifth game of the series will be played Thursday night in Melrose beginning at 6:15 p.m.

Merchants Wait

Thurlow Merchants are awaiting their final Ontario Baseball Association "C" opponents after disposing of Fenwick last weekend.

The Thurlow pewees scored a 23-7 win Saturday to give them a two-game sweep of the semi-finals. Terry Pascoe belted a homer and three doubles in that game with Dennis Quinn adding a homer, triple and double and Barry Beers a double and four singles. Ken Revoy pitched the win.

"Why don't you actually go see a game. Or would the seventh inning stretch be too much for you?"

Canucks on Time

Danny Hounslow and the Station Square Canucks had the time if the OPP Flyers had the money in their city minor soccer atom championship.

Hounslow scored both goals, including the extra-time game-winner Tuesday, as the Canucks won the city title with a 2-1 decision.

It was the third straight overtime game for the winners, who played in a 2-2 deadlock in their last game with the Flyers.

Pupils Pass

Local hockey players were picking up more than knowledge and sore ankles at the Kingston Summer Hockey School last week.

Stephen Murphy of Belleville earned an honor award as the boy in his junior group best displaying sportsmanship, citizenship and development. Springbrook's Barry Danford won a similar award in the intermediate section.

Merit awards for achievement and sportsmanship went to Randy Hutchinson, Belleville; Wayne Andrews, Springbrook and Rick Hutchinson, Belleville.

CN Gets Last Say

CNR had the last word in five-run rallies as they bested Mead Johnson 10-8 in the opening game of the Industrial Softball League finals Tuesday.

Meads plated five runs in the bottom of the first, keyed by Sonny Holoway's grand slam homer, and carried an 8-5 lead into the final frame before the trainmen exploded for five tallies in the top of the seventh, to draw first blood in the best-of-seven series.

Mark Sheridan started on the mound for CN, who were beaten 1-0 by Meads in a playoff for the "B" division pennant during the regular season. The righthander was ejected along with Mead's third baseman Tim O'Connell in the first inning, bringing Perry Soule in to handle the pitching. They gave up a total of eight hits and four walks, while striking out two batters.

Holoway went the route for Meads, giving up 10 hits and five walks while striking out six.

Horner Thomas clubbed a pair of triples for the winners followed by Barry Tamlin, Milt Bell and Mike Fahey with two hits each. Top Meads' batsman was Holoway with a homer and double.

Sports Calendar On Page 22

Chuvalo Champion Longer Than You Think

Quickly, now. Since when has George Chuvalo been Canada's heavyweight boxing champion?

Probably not even many of his hosts this Thursday — the new Quinte Athletic Club — are aware that the 34-year-old Toronto bruiser first held the title as long ago as 1958.

He subsequently lost it in 1960 to Bob Cleroux, regained it again the same year, then lost it in 1961.

But it's been his for keeps since he decisioned Jean-Claude Roy of Regina, June 5, 1965, and during that time, although fighting some of the world's top heavyweights, Chuvalo has upheld his rare reputation of never having been knocked off his feet in a bout.

In fact, most of Chuvalo's opponents — 58 of 87 — have found themselves either on the floor for the 10-count or technical knockout victims.

Quinte Athletic Club president Terry Bennett has confirmed that Chuvalo will be the guest of honor at the fitness-oriented club's open house Thursday night at 8 at the former Pinnacle St. Royal Canadian Legion Hall quarters.

Chuvalo is expected to do some speed-bag and rope skipping exhibitions, and may even don the gloves in a semi-serious spar with any willing takers.

GEORGE CHUVALO

THE ONTARIO REAL ESTATE ASSOCIATION

IN CO-OPERATION WITH

LOYALIST COLLEGE

is offering the following courses in Real Estate this fall

AN INTRODUCTION TO REAL ESTATE

This is a 90-hour course designed to give the student a good basic knowledge of real estate practice with emphasis on the residential field, and is the academic requirement for registration as a real estate salesman in Ontario. Fee: $60.00 including O.R.E.A. Examination. Classes 7 to 10 p.m. Tuesday and Thursday commencing September 26 for 15 weeks.

PRINCIPLES OF ECONOMICS

This is an intensive 45-hour course in economic concepts, with strong emphasis upon national income determination, and monetary policy, and also covering national output, income distribution, and international trade. Fee: $45.00. Classes 6:30 to 9:30 p.m. Monday commencing September 25 for 15 weeks.

BROKERAGE FROM A SALES VIEWPOINT

Is an in depth study of the real estate business from a salesman's viewpoint. It will survey the salesman's responsibilities in the real estate transaction, including advertising, financing, knowledge of municipal regulations and zoning by-laws, that it will combine both theory and practice. Fee $50.00 including O.R.E.A. examination. Classes 9 a.m. to 5 p.m. each Tuesday commencing October 17 for 5 weeks.

For further information call:

Hugh O'Neil of Fraser & O'Neil or Loyalist College

392-2224 or 962-3418 962-7722

SIMPSONS-SEARS

Today you can wear Canadian-made knit slacks that look pretty sensational, feel pretty terrific, but don't cost a pretty penny.

Those 100% polyester doubleknit slacks could change your whole way of life. They don't wrinkle or go baggy like ordinary slacks do. So you can wear them day after day and they'll always look freshly pressed. And if they happen to pick up a little dirt, just pop them into the washer/dryer. Handsome herringbone pattern, in navy, chocolate brown, or grey. Take your choice of trim fit flares (sizes 30-42) or full-fit straight leg styles (sizes 34-46).

Reg. $17.98

13.99

41—Men's Pants

SHOP THURSDAY AND FRIDAY UNTIL 9 P.M.

RETAIL AND CATALOGUE ORDERS 966-3211

Henley Threat Changes

TORONTO (CP) — No one ever questioned the value of Garney Henley in the Hamilton defensive backfield, but his performance in offence for the Tiger-Cats in Canadian Football League play this year raises the question of why Ugh-ganization won't made earlier.

Henley had been on defence for the Ticats for 13 seasons, with only occasional assignments as an offensive receiver, but Hamilton's new coach, Jerry Williams, made the veteran speedster a permanent flanker.

The move has proved one of the Ticats' biggest successes this season and Henley now is the leading yardage gainer among receivers in the Eastern Conference, according to CFL statistics released Tuesday.

The 36-year-old Henley has caught 14 passes for 458 yards, an average of 32.7 yards a catch. Two of those catches gave Henley touchdowns in Hamilton's 37-18 victory over Ottawa Rough Riders Monday and Henley now ranks fourth in EFC scoring with four touchdowns.

Still leading the EFC's receivers in number of passes caught is Toronto Argonaut Mike Eben who has hauled in 34 for 301 yards.

Eastern Conference

	TD	C	FG	S	Pts
Organ, O	0	7	13	4	30
Sumter, H	0	14	6	1	28
Andruniyiw, T	0	13	5	0	28
Henley, H	4	0	0	0	24
Sweet, M	3	9	4	1	22
Buchanan, H	3	8	0	1	18
MacMillan, T	0	5	2	1	13

Western Conference

	TD	C	FG	S	Pts
Herron, W	10	0	4	0	60
Culler, E	6	11	5	0	42
Jonas, W	7	19	6	0	42
McGowan, E	6	8	0	0	36
Shaw, C	6	8	0	0	36
Walk, E	6	9	0	0	36
Abendschan, S	6	17	5	1	35
Robinson, C	5	17	6	3	34

First Blood

Team Canada's Phil Esposito moves in to score on Russian goalie Vladislav Tretiak in second period action at Maple Leaf Gardens in Toronto Monday. Esposito's goal gave Canada a 1-0 lead in the game. Behind Esposito is Russia's Viktor Kuzkin. Team Canada went on to win 4-1 to avenge Saturday's 7-3 loss in the opening game of an eight-game series. (CP Photo)

Laver 'Backs Out' of U. S. Open Meet

FOREST HILLS, N.Y. (AP) — "If you're unfit, don't go on the court because if you're on the court, you're fit," says Australian tennis pro Roy Emerson.

Second Not Bad

NEW YORK (AP) — Lee Trevino's $25,000 winner's cheque from the Greater Hartford Open helped lighten his hold on second place in professional golf's money standings with $208,855.

Jack Nicklaus, who took last weekend off, remained in first place with $260,462, figures released Tuesday by the Professional Golfers Association Tournament Players Division show.

Countryman Rod Laver failed to heed the advice Tuesday and was eliminated from the U.S. Open Tennis Championships.

Cliff Richey of Sarasota, Fla., beat Laver, the third-seeded 1969 and 1962 title baker, 3-6, 7-6, 7-6, 6-3. But Richey seeded 12th, was not happy about the victory.

"What can you say about beating a guy with a bad back," Richey said.

Laver's back, a problem for him over the years, "went out" during the third set. "I think I could've made a better show of it if my back was all right. I felt good over-all, but I just couldn't stretch. I kept getting spasms."

Other seeded players had no excuse. Arthur Ashe of Miami, seeded sixth, ousted Bob Lutz, the 12th seed from Sausalito, Calif., 7-5, 7-5, 6-4, 6-3; and top-seeded defending champ Stan Smith beat Andres Gimeno of Spain, seeded 14th, 3-6, 7-6, 6-4, 7-6, 6-3.

Seeded women players are due to fall today as Billie Jean King of Pam-Ate, Fla., seeded first, goes against eight-seeded Virginia Wade of England.

Lacrosse Briefs

PETERBOROUGH, Ont. (CP) — Peterborough Lake's took a 2-0 lead in the best-of-seven National Lacrosse League eastern final with a 19-10 victory over Brantford Warriors Tuesday.

VICTORIA (CP) — Richmond Roadrunners won the Western Canada junior lacrosse championship Tuesday with a 7-5 win over Victoria in the sixth game of a best-of-seven final.

Cashman Newest Hero

WAYNE CASHMAN

TORONTO (CP) — Wayne Cashman's enthusiasm for digging the puck out of a corner has earned him many a harsh retort from opposing players and fans around the National Hockey League.

In the course of a normal NHL season, Cashman plays for the tough Boston Bruins and his use of elbows, sticks and fists are not often appreciated outside of Boston. But today Cashman is on a different team.

The six-foot-one, 180-pound winger now is one of the heroes with Team Canada as they go into Winnipeg tonight for the third game of the eight-game exhibition series against the Soviet Union's national squad.

Cashman's well-known tactics in the corners were a major factor in bringing the Team Canada squad of NHL stars back for a 4-1 victory here Monday night after their 7-3 defeat in the national Saturday.

"You could say that Cashman was one of our leaders in changing the tone of this game from the one in Montreal," said Team Canada coach Harry Sinden.

Cashman was not picked to start in the game at Montreal and after he watched the Russians in action from a seat in the stands, the rangy Bruin told a reporter:

"I figured they started the game by hitting in the corners, and that, baby, is my game."

After Cashman and several other Team Canada players rolled out stiff checks Monday night, encouraged by the discovery that they can get away with more under international refereeing, it became apparent that the Soviets were looking first before going after the puck.

That slowed down the game to the point where the NHL player had control, unlike Saturday when they buffed and puffed all over the ice trying to catch the fast-skating Russians.

Title Apt ?

WINNIPEG (CP) — The Russian hockey team, whose 4-1 loss Monday night left the eight-game series with Team Canada tied at one victory each, went to the movies Tuesday night, prior to tonight's third game.

The movie, a western, was entitled: The Revengers.

Bobrov Didn't Agree

WINNIPEG (CP) — Vsevolod Bobrov, coach of Russia's national hockey team, was critical here Tuesday of the officiating by referees Steve Dowling and Frank Larsen in the second game of the Russia-Team Canada hockey series in Montreal Monday.

Their leniency toward Wayne Cashman in particular annoyed Bobrov.

"If that game had been played in Europe," he said, "he would have spent the entire game in the penalty box."

Bobrov suggested that Team Canada can expect stricter officiating in Moscow. "He (Cashman) must be prepared to spend some time in the penalty box in Europe."

Some of the Canadians, however, indicated they had done nothing more than model themselves on the Russians.

"Just watch the game films," said assistant coach John Ferguson. "The Russians are constantly running interference. That upsets you and gets you off balance. You get in stride and they step in front of you.

Neutral officials are used in the eight-game series. In Canada the referees are from the United States, experienced in amateur hockey, in Moscow, the referees will be from Europe.

ARE YOU PLANNING TO MODERNIZE?

Be Wise — Consult The Home Improvement Experts at Rollins Lumber

Modernization for every room in your home can be handled by skilled workmen with a minimum of inconvenience to you. Experience makes the difference — working for you to save time, money and headaches. If modernization or repairs or remodelling is in order at your house — make no mistake! Call Rollins Lumber at 962-9184 for expert home improvement at the lowest possible price.

CALL MEL ABEL

Mel's experience in the home improvement field has earned him the reputation of "Mr. Know-How". Need information? When you hire the experts, Mel is available to provide Free Estimates along with helpful advice.

Rollins Lumber LIMITED

"HOME IMPROVEMENT DIVISION"

FOXBORO

DIAL 962-9184

Financing Available

- NO DOWN PAYMENT
- TERMS TO 10 YEARS
- LIFE INSURED LOANS
- NO RED TAPE

GOODYEAR TIRE CLEARANCE

Surplus Stock of 1972 New Car Original Equipment Tires Clearing At Spectacular Low Prices.

CANADA'S NO. 1 NEW CAR TIRE! CUSTOM POWER CUSHION

POLYGLAS* WHITEWALLS

SIZE D78-14

Fits Many Models of:

- VALIANT
- DUSTER
- DART
- BARRACUDA
- TEMPEST
- FALCON
- COMET
- MAVERICK
- MUSTANG
- CHEVY II
- JAVELIN
- CHEVY II
- GRENADA
- HORNET

26.95 each installed

BLOCKBUSTER $21.95 (when available)

SIZE	Fits many models of	TO CLEAR
F78-14	Chevelle, Commander, Charger, Camaro, Javelin, Barracuda, Cuda	31.95 each
G78-14	Chevrolet, Ford, Plymouth	34.95 each

SIZE	Fits many models of	TO CLEAR
H78-14/15	Buick, Chrysler, Oldsmobile, Pontiac, Mercury	37.95 each
L78-15	Cadillac, Lincoln, Imperial	49.95 each

ATTENTION—SMALL CAR OWNERS!

SAVE ON GOODYEAR POWER CUSHION POLYESTER TIRES

SIZE	Blackwall	Whitewall	SIZE	Blackwall	Whitewall
6.00-13	19.95	23.95	A78-13	20.95	23.95
6.95-14	20.95	23.95	C78-14	21.95	24.95

Also clearances of discontinued tread designs, blemished tires, odd sizes, slightly used tires etc. Come in and pick yourself a tire bargain during Goodyear's clearance sale.

*TRADE MARK

GOODYEAR GO CENTRES

4 WEST MOIRA STREET AT N. FRONT ST.

DIAL 968-6435

Open Daily 8 a.m. to 6 p.m.

NO CASH NEEDED—USE THE GOODYEAR CREDIT PLAN OR CHARGEX

Orioles Truly Team to Beat

By KRESCHEL NISSENSON
Associated Press Sports Writer

Baltimore Orioles are the team to beat in the American League East. You can tell because everyone keeps beating them.

Tuesday night it was New York Yankees' turn with a 7-6 victory that saddled the Orioles with their fourth defeat in five games and dropped them from a first-place tie down to fourth, which is the equivalent of a disaster area for the three-time American League champs.

Detroit took over top spot with a 4-2 triumph over Cleveland. The Tigers are one-half game and three percentage points ahead of Boston Red Sox, who rallied to beat Milwaukee 5-4. The Yankees, also one-half game out, trail Boston by one point while Baltimore is one full game and seven points behind the Tigers.

Elsewhere in Chicago White Sox set up a crucial two-game series against front-running Oakland by beating Minnesota Twins 5-2 while the Athletics were idle. In the only other game, Kansas City Royals whipped Texas Rangers 7-3.

The contenders all play one another over the next few days—Detroit at Baltimore and New York at Boston for three games apiece in the East and Oakland at Chicago for a pair in the West.

"It should be a bleeping humdinger," said Baltimore Manager Earl Weaver. "I think one club will get hot and win it and I hope it's us. We swung the bat good tonight and I expect some hits and runs the next few days."

Unfortunately, the Yankees swung their bats for five runs against old nemesis Dave McNally in the first inning and were never headed, although the Orioles rallied for three runs in the ninth against Sparky Lyle.

Singles by Thurman Munson, Bobby Murcer and Roy White started the uprising against McNally and rookie Charlie Spikes slammed a two-run double. Rich McElravy singled Spikes home and the final run crossed on a bases-loaded walk by reliever Dave Leonhard.

"I still think Baltimore is the team to beat," said Manager Ralph Houk after beating the Orioles two of three.

It wasn't easy against Cleveland. The Tigers trailed 3-1 until the fifth, when Mickey Stanley walked, Aurelio Rodriguez doubled and Eddie Brinkman laced a two-run single. Frank Duffy homered for one of six Cleveland hits off Joe Coleman.

The Red Sox also came from behind to beat Milwaukee. They trailed 3-1 against Skip Lockwood until the eighth when Tommy Harper beat out a bunt, Carl Yastrzemski singled and Reggie Smith homered. Ben Oglivie then doubled home an insurance run.

"If Reggie and Yaz get hot, I think they can win," said Milwaukee's Joe Lahoud, an ex-Red Sox. "but they won't win without those two. If one is hot but the other is not, they can pitch around the one who is hot. You get past Rico Petrocelli and there isn't much left in the line-up. Carlton Fisk is hitting, I guess, but not like he was before the All-Star break."

The White Sox broke a skid that saw them lose six in seven by downing the Twins despite Harmon Killebrew's 537th career homer for Minnesota, moving him ahead of Mickey Mantle into fourth place on the all-time list.

Carew Has Edge

American League

	AB	R	H	Pct.
Carew, Min	458	56	144	.216
Rudi, Oak.	501	80	158	.315
D.Allen, Chi	445	80	140	.315
Piniella, KC	478	59	149	.312

Home runs: D.Allen, Rudi, Mercer, Cey, New York, 26.

Runs batted in: D.Allen, 82; Mercer, 81.

Pitching (12 decisions): Kaat, Minnesota, 10-3, .833; Odom, Oakland, 13-4, .764.

Seaver Has New Twist

By KEN RAPPOPORT
Associated Press Sports Writer

Tom Seaver, who has had a sore arm, had back and muscle pulls in both legs, has come up with a new twist: an injured external rotator.

"I don't think I'll be a cripple for the rest of my life, though," said New York Mets' right-hander after departing midway through Tuesday night's 3-0 loss to Chicago Cubs.

Seaver hurt himself throwing a curve ball to Don Kessinger in the fifth inning and a doctor later diagnosed the injury as an "injured external rotator," which is a muscle in his buttock.

"I thought I had a muscle spasm in my left buttock," said New York's No. 1 pitcher. "I thought it was a spasm that would go away, but it didn't."

Despite the pain, Seaver stayed in to pitch to Rich Morales and was hurt further when the Chicago centre fielder hit a home run.

Seaver's chances thus became slimmer for another 20-game winning season. He's won 16 games

Cub Wields Club

National League

	AB	R	H	Pct.
B. Williams, Chi	496	81	169	.341
Cedeno, Hou	469	95	157	.335
Garr, Atl	460	73	158	.323
Stargell, Pgh	420	86	133	.317

Home runs: Colbert, San Diego, 36; Stargell, Pittsburgh, 33.

Runs batted in: Stargell, Pittsburgh, 108; B. Williams, Chicago, 99.

Pitching (12 decisions): Marshall, Montreal, 14-4, .777; Nolan, Cincinnati, 14-4, .777; Carlton, Philadelphia, 22-8, .733.

Panthers Square Inter-county Semi-final

KITCHENER, Ont. (CP) — Kitchener-Waterloo Panthers evened their Senior Inter-County Baseball League semi-final with Brantford Red Sox at two games apiece Tuesday, defeating the Sox 6-4 before 401 fans.

The deciding game in the best-of-five series will be played in Brantford Thursday, with the winner meeting Toronto Maple Leafs in the final.

Hugh Hebden cricked a sixth-inning homer to put the Panthers ahead 5-3 and Tom McKenzie added an insurance run in the seventh on a single, a stolen base and two throwing errors.

Baseball Scoreboard

American League

East	W	L	Pct.	GBL
Detroit	70	60	.538	
Boston	69	59	.539	½
New York	70	61	.534	½
Baltimore	69	61	.531	1
Cleveland	69	69	.465	9½
Milwaukee	52	78	.400	18
West				
Oakland	78	53	.580	
Chicago	73	58	.586	3
Minnesota	64	63	.504	11
Kansas City	62	65	.488	13
California	60	69	.465	16
Texas	50	80	.385	26½

Results Tuesday
Chicago 5 Minnesota 2
New York 7 Baltimore 6
Boston 5 Milwaukee 3
Kansas City 7 Texas 2
Detroit 4 Cleveland 2

National League

East	W	L	Pct.	GBL
Pittsburgh	82	46	.641	—
Chicago	71	59	.546	12½
New York	66	61	.520	15½
St. Louis	63	67	.485	20
Montreal	59	69	.461	23
Philadelphia	47	83	.362	36
West				
Cincinnati	81	49	.623	—
Houston	73	58	.557	8½
Los Angeles	71	58	.546	10
Atlanta	61	72	.458	21½
San Francisco	57	74	.435	24½
San Diego	49	81	.377	32½

Results Tuesday
Chicago 3 New York 0
Atlanta 5 Houston 3
St. Louis 8 Montreal 3
Los Angeles 9 Cincinnati 4

KRESGE'S
ON SALE: SEPT. 6th TO 9th
WEEKLY BIG VALUES

MISSES' S-M-L
NYLON PANT TOPS
KRESGE PRICE
3.92 Each
Washable long sleeved prints in Rust, Brown, Grape, Camel or Red! 3 styles—all belted.

MISSES' 10-20
FLARED PANTS
KRESGE PRICE
5.56 Each
Easy-care 100% Polyester double knit pull-ons that are washable! 4 patterns in fashion shades.

KRESGE PRICE
4 FOR 96¢
PANTY HOSE
Stock up now on this exceptional value! One Size stretch nylon featuring regular brief, sheer seamless stockings & nude heels! Beige or Spice. Fit 90 to 150 lbs.

SPECIAL BUYS ON QUALITY

GIRLS' 4-6X
T-SHIRTS
KRESGE PRICE
96¢
Stretch Nylon! Long Sleeves. Colored stripes.

Toddler Boys' & Girls' 2-3X
JUMPSUITS
Our regular price 1.99 Ea.
KRESGE SPECIAL
1.66 EACH
Stretch Nylon! Flared legs. Zip front opening. Color choice.

Jr. Boys' 3-6X
FLARE PANTS
Our reg. price 3.88 Ea.
KRESGE SPECIAL
2.88 Each
A bargain price on un-cut cotton corduroys! Choose from many popular colors.

POLY
GARBAGE BAGS
KRESGE PRICE
44¢ Pkg.
They're low priced and so convenient around the home! 10, 26" x 36" size bags in each package.

300
SHEET REFILLS
Our regular price 84¢ Pkg.
KRESGE SPECIAL
67¢ Pkg.
Narrow or wide rulings! 300 8½" x 11" size—3 hole punched sheets to a package.

STUDENT
LAMPS
KRESGE PRICE
2.99 Each
A white shade tops a plastic base in Black, Tangerine, Red, Blue, Yellow, Beige or Brown.

DOUBLE KNITTING
NYLON YARN
Our regular price 79¢ Skein
KRESGE SPECIAL
57¢ Skein
Take advantage of this great buy & save! 2 oz. pull-skeins in all the latest colors.

— WHILE QUANTITIES LAST —
FREE PARKING AT METERS WED. AFTERNOON, THURS. & FRI. NIGHTS — 264 FRONT ST. - BELLEVILLE
Lunch Bar Open at 8:30 a.m. — Store Hours - Open Daily from 9 a.m. to 5:30 p.m. - Thurs. & Fri. 9 a.m. to 9 p.m.

miracle
Buy One GET ONE FREE!
SHOP MIRACLE FOOD MART FOR QUALITY DO-IT YOURSELF AUTO PRODUCTS FROM ESSO!.....

16 fl. oz. tin Esso "Drive N Save" Ten Minute
RADIATOR FLUSH
Reg. 97¢ ea. 2 for 97¢

6 fl. oz. tin Esso "Drive N Save"
FUEL SYSTEM TREATMENT
Reg. 31¢ ea. 2 for 31¢

10W30 Quarts, Esso "Drive N Save"
QUALITY MOTOR OIL
Reg. 69¢ ea. 2 for 69¢
miracle

BUTCHER SHOP QUALITY AT MIRACLE DISCOUNT PRICES!

miracle Food Mart

THE LEADER IN FOOD DISCOUNTING

FROZEN UTILITY ROASTING OR

FRYING CHICKENS

3-5 LB. SIZE **39¢** LB.

Frozen, Ready Cut into Serving Portions
Stewing Chickens FOR FRICASSEE A LA KING, STEWING OR SOUPS **29¢** LB.

TASTY TENDER
Turkey Drumsticks BAKE, R.O.A., BRAISE OR STEW **39¢** LB.

RED BRAND
Short Rib Roast FOR POT ROASTING **74¢** LB.

BACON & SAUSAGES

TRAY PACKED COUNTRY STYLE SAUSAGES **48¢**
TRAY PACKED BREAKFAST SAUSAGES **56¢**
STOKELY SIDE BY THE PIECE **68¢**
BACON PIONEER OR EMPIRE SLICED SIDE BACON 1 lb. pkg. **76¢**

HAM & LAMB BUYS

READY TO EAT PARTLY BONED SMOKED SHANK COOKED HAM PORTION **59¢**
READY TO EAT FULLY BONED SMOKED BUTT COOKED HAM PORTION **67¢**
FROZEN AUSTRALIAN SHOULDER LAMB CHOPS **55¢**
FROZEN AUSTRALIAN LEG OF LAMB SHANK PORTION **59¢**

RED BRAND BEEF

Properly aged for tenderness, flavour and satisfaction

Canada inspected, fed and graded for wholesomeness and quality

RED BRAND STEER BEEF

SHORT RIB ROAST PLATE BONE IN STEW P.R.Q. lb. **74¢**
ROUND BONE SHOULDER ROAST lb. **74¢**
BRAISING BEEF RIBS TRY THEM BRAISED lb. **78¢**
SHANK OR STEW BEEF PLATE BRISKET lb. **39¢**
RED BRAND CHUCK STEAK lb. **79¢**
RED BRAND PRIME RIB ex-rib RIBS ROAST 4 to 5 LB. AVG. lb. **99¢**
RED BRAND STEER BEEF RUMP ROAST Bone In lb. **1.19**

POULTRY BUYS

KEPPY BRAND IMPORTED GUINEA HENS Bone In, ready to 2 lbs. each **99¢**
MEATY TURKEY WINGS 3 TO 5 LB. SIZE **38¢**
FROZEN UTILITY YOUNG TURKEYS 20 LB. SIZE **39¢**
VAC PAK FROZEN GRADE "A" CHICKENS 2 to 4 LB. **44¢**
MEATY TURKEY DRUMSTIX **39¢**
FROZEN CHICKEN PORTIONS W.R.Q. Bag **59¢**
VAC PAK FROZEN GRADE "A" CAPONS 6 LB. AVG. **64¢**
MAPLE LEAF GARNISH WINGS 30 OZ. AVG. each **96¢**

BONUS BUYS

PETER PIPER BOLOGNA 2 lb. 3 oz. piece **35¢**
BURNS WIENERS 1 lb. PKG. **59¢**
MAPLE LEAF 8 LB. BOX PICNIC PACK WIENERS **48¢**

FISH BUYS

HIGH-LINER FROZEN BLUE FISH FILLETS 1-LB. PKG. **44¢**
FROZEN MARGAREE MACKEREL FILLETS 1 LB PKG. **$2.00**
WHOLE COOKED SHRIMP COOKED PRAWNS 1 LB PKG. **$2.95**

BONUS BUYS

POST SUGAR CRISP 13 oz. BOX. PRICE/BREAK **49¢**

FROZEN SUNNY ORANGE DRINK 12½ FL. OZ. TIN PRICE/BREAK **4/1.00**

ALL PURPOSE ROBIN HOOD FLOUR 7 LB. BAG PRICE/BREAK **69¢**

PLAIN BRAVO SPAGHETTI SAUCE 27 FL. OZ. TIN PRICE/BREAK **43¢**

ASS'T VARIETIES LANCIA MACARONI OR SPAGHETTI 2 LB. BAG PRICE/BREAK **39¢**

CANADA FANCY GREEN GIANT SWEET PEAS - 10 FL. OZ. TIN PRICE/BREAK **4/69¢**

BUTTERCUP FARM HOT DOG ROLL'S OR HAMBURG BUN'S PKGS. OF 8 PRICE/BREAK **25¢** PKGS. OF 12's 35¢

CHOCOLATE OR BANANA SARA LEE FROZEN CAKES 14 OZ. PKG. PRICE/BREAK **59¢**

ASS'T VARIETIES DUNCAN HINES CAKE MIXES 19 OZ. BOX PRICE/BREAK **39¢**

ASS'T VARIETIES PUSS'N BOOTS CAT FOOD 15 OZ. TIN PRICE/BREAK **2/33¢**

CANADA CHOICE AYLMER WHOLE TOMATOES 28 FL. OZ. TIN PRICE/BREAK **33¢**

FANCY HALVES OR SLICES DEL MONTE PEACHES 14 FL. OZ. TIN PRICE/BREAK **27¢**

EVERYDAY LOW PRICES

BAKERY & DAIRY

BUTTERCUP FARM FRESH
APPLE PIE 26 OZ. PKG. **39¢**
BUTTERCUP FARM FRESH SCONE OR ROLLS BAG OF 12 **3/1.00**
BUTTERCUP FARM FRESH BRAN BLUEBERRY MUFFINS OR ORANGE PKG. OF 4 **3/1.00**
BUTTERCUP FARM FRESH BLUEBERRY PKG. OF 8 **2/89¢**
BLUE BONNET MARGARINE 1 LB. PKG. **88¢**
STEINBERG SOFT MARGARINE 1 LB. TUB **28¢**
CANADIAN PROCESS KRAFT SINGLE CHEESE SLICES 1 LB. PKG. **92¢**

FROZEN FOODS

BIRD'S EYE FROZEN AWAKE ORANGE DRINK 6 FL. OZ. TIN **6/1.00**
FROZEN CONCENTRATE MINUTE MAID ORANGE JUICE 12 FL. OZ. TIN **53¢**
Arctic Gardens Fancy FROZEN FRENCH GREEN BEANS 9 OZ. PKG. **2/45¢**
ARCTIC GARDEN CANADA FROZEN FANCY PEAS 2 LB. BAG **39¢**
CANADA FROZEN SPECIALTY CHOPPED BROCCOLI 2 LB. BAG **49¢**
Dominion Canada Fancy Frozen FRENCH FRIED POTATOES 2 LB. BAG **29¢**
ASS'T VARIETIES FROZEN FARM HOUSE CREAM PIES 12 OZ. PKG. **33¢**

CANNED FRUIT

ORCHARD KING CANADA CHOICE RED PITTED CHERRIES 14 FL. OZ. TIN **4/1.00**
E.D. SMITH PUMPKIN PIE FILLING 14 FL. OZ. TIN **3/1.00**
MITCHELL'S APPLESAUCE 48 FL. OZ. TIN **2/45¢**
ORCHARD KING, CHOICE FRUIT COCKTAIL 14 FL. OZ. TIN **31¢**
CANADIAN VALLEY BARTLETT PEARS 14 FL. OZ. TIN **39¢**
FANCY PEACHES Cold Stand Slices 14 FL. OZ. TIN **3/1.00**
ASS'T in its own juice DOLE PINEAPPLE 14 FL. OZ. TIN **37¢**

CANNED VEGETABLES

MEADOWGLEN PIECES & STEMS MUSHROOMS 10 FL. OZ. TIN **3/1.00**
14 FL. OZ. TIN BONUS PAK DEL MONTE SEASONED GREEN or WAX BEANS 4/1
Canada Choice Fancy FROZEN WHOLE KERNEL CORN 12 FL. OZ. TIN **19¢**
POTATOES CANADA CHOICE WHOLE KERNEL CORN 7 FL. OZ. TIN **10¢**
Canada Choice - PEAS 14 FL. OZ. TIN **6/1.00**
CANADA CHOICE WHOLE WHITE POTATOES 14 FL. OZ. TIN **16¢**
McCAIN INSTANT MASHED POTATOES 24 OZ. PKG. **97¢**

Juices & Drinks

PURE GOLD PREMIUM QUALITY COCOA BEANS 1 LB TIN **79¢**
MOTHER PARKER'S ECONOMY TEA BAGS BAG OF 100 **69¢**
STEINBERG COFFEE WHITENER 14 OZ. JAR **89¢**
WELCHADE GRAPE DRINK 48 FL. OZ. CAN **49¢**

Canned Fruit

PANTRY SHELF APPLE DRINK 48 FL. OZ. TIN **29¢**
ALLEN'S 100% DU KIST ORANGE FLAVOR CRYSTALS 3 OZ. PKG. **79¢**
MERSEY'S 2 LB. TIN INSTANT CHOCOLATE DRINK **79¢**

Pet Foods

Canadian Packers Assn. Approved DOG FOOD 15 OZ. **2/27¢**
ASS'T VARIETIES ALPO DOG FOOD 14½ OZ. TIN **29¢**
Ass't. Varieties - 15 OZ. TIN DR. BALLARD'S CAT FOOD **2/35¢**
9-LIVES ASS'T VARIETIES CAT FOOD 5½ OZ TIN **2/33¢**
6 OZ. TIN SEAMP DINNER **43¢**

PAPER PRODUCTS

WONDERSOFT ASS'T COLOURS BATHROOM 1-PLY ASS'T. COLOURS **49¢**
LADY SCOTT ASS'T COLOURS BATHROOM 1-PLY **3/1.00**
TISSUE 2 ROLLS
KLEENEX ASS'T COLOURS 200 2-PLY BOX **3/1.00**
FACIAL TISSUE
ASS'T COLOURS 2-ROLL PKG. ROYALE **48¢**
PAPER TOWELS
PANTRY SHELF LUNCH PKGS. OF 100 **47¢**
SACKS
ASS'T SIZES
C-CLOTHS **97¢**
ALL PURPOSE TOWELS
STEINBERG REFILL WAX PAPER 144 - 30" ROLL **34¢**

Health & Beauty Aids & Housewares

LISTERINE 50 FL. OZ. LISTERINE MOUTHWASH **$1.99**
COLGATE 6 OZ. + 2 OZ. FREE TOOTHPASTE **69¢**
DEODORANT OR ANTI PERSPIRANT 4 OZ. TIN
COLGATE DEODORANT AND ANTI PERSPIRANT **88¢**
FOAMY SHAVE CREAM 11 OZ. TIN **88¢**
SEE-THROUGH LOOM TAME CURLING RINSE 8 FL. OZ. BOX **88¢**

EVERYDAY LOW PRICES

Fresh Produce

GOLDEN YELLOW DOLE BRAND BANANAS **13¢**
NEW TABLE STOCK NO. 1 GRADE ONT. GROWN POTATOES 10 LB. BAG **45¢**

Miscellaneous

ASS'T VARIETIES MACARONI OR SPAGHETTI 7 OZ. BAG **8¢**
BAMBI TOMATO PASTE 5½ FL. OZ. TIN **10¢**
ASS'T FLAVORS TEE PEE YOGURT 4 FL. OZ. CUP **9¢**
CATELLI PLAIN SPAGHETTI SAUCE 14 FL. OZ. JAR **19¢**
24 FL. OZ. BTL. CRISCO VEGETABLE OIL **65¢**
ASS'T VARIETIES CARNATION INSTANT BREAKFAST 12-PKG. W. PKT. **88¢**
CONVERTED LONG GRAIN UNCLE BEN'S RICE 2 LB. PKG. **97¢**
10 OZ. PKG. NABISCO SHREDDIES **33¢**
ASS'T VARIETIES MONARCH 13 OZ. CAKE MIXES ENV. **6/$1**
STEINBERG PEEK FREAN ASS'T BISCUITS **49¢**

Luncheon Suggestions

E.D. SMITH ASS'T PURE JAMS 1 FL. OZ. JAR **29¢**
BERRY BOX, 14 FL. OZ. TIN STRAWBERRY OR RASPBERRY JAM 9-OZ. JAR **29¢**
ASS'T FLAVORS RAGU SPAGHETTI SAUCES 14½ FL. OZ. **38¢**
CLARK'S BEANS WITH PORK 14 FL. OZ. TIN **2/45¢**
IN TOMATO SAUCE 14 FL. OZ. TIN HEINZ BEANS **95¢**
PASTRY SHELF FLAKED LIGHT TUNA 6½ TIN **38¢**
INDIO CORNED BEEF 12 OZ. TIN **69¢**
OCEAN KING PINK SALMON 7½ TIN **39¢**
LIPTON'S CHICKEN NOODLE SOUP MIX 4½ OZ. ENV. **9¢**
STEINBERG TOMATO SOUP 14 FL. OZ. TIN **2/23¢**

SOAPS & CLEANERS

ARM & HAMMER LIQUID DETERGENT 24 OZ. BTL. **65¢**
SUNLIGHT 24 FL. OZ. LIQUID DETERGENT **39¢**
JERGEN'S BAR SOAP BATH SIZE **9¢**
IVORY BAR SOAP 3 BAR FAMILY PACK **42¢**
14 OZ. TIN COMET CLEANSER **2/45¢**
STEINBERG 2 LB. BAG PHOSPHATE FREE DETERGENT **99¢**
10 cent SPECIAL SURF 2 LB. BOX **49¢**
DETERGENT
ASS'T 20 OZ. TYSOL DEODORIZING CLEANER **67¢**
TYSOL SPRAY DISINFECTANT 14 FL. OZ. BTL. **78¢**
FUTURE LIQUID WAX **$1.79**

THIS WEEK

Volume 1 OF THE COLUMBIA ENCYCLOPEDIA and FAMILY CIRCLE ART OF COOKING Only 49¢

ALL OTHER VOLUMES $1.79
VOLUME 12 NOW ON SALE

MIRACLE FOOD MART – FAMILY CENTRE

Quinte Mall - Belleville

Open Monday and Tuesdays 9:30 a.m. to 6 p.m. Wed., 9:30 a.m .to 9 p.m. Thursday and Friday 9:30 a.m. to 9 p.m. Saturday 9:00 a.m. to 9:00 p.m.

miracle Food Mart

WANT TO PAY LESS FOR FOOD? COME SHOP MIRACLE

Helen Gagen Reports

FISH FOR ECONOMY

If you're looking for relief from expensive meat costs, there's help for you from the lakes, the rivers and seas.

While the price of some fresh fish and seafoods has risen rather sharply, you can still enjoy real economy in such things as tuna, fish sticks, ocean perch and fillets of haddock. Canned tuna, shelled fillets and shrimp are good money-saving meal makers.

FOOD QUESTIONS — FOOD ANSWERS

You're not alone. Helen Gagen is listening. Write: Box 777, Station E, Toronto 12.

KINGO

"BACK TO SCHOOL"
SPECIAL SERIES 7
$500.00
TODAY'S NUMBERS
22 - 57

CARDS AVAILABLE FOR 50c AT

OFFICIAL MASTER CARD ON DISPLAY AT FRONT BARBER SALON - 211 Front Street
SPONSORED BY THE BELLEVILLE KINSMEN CLUB INC.
PROVINCIAL LICENCE No. 11[illegible]

Kingo Correction
No. 89 should have read 68

Brampton Breaks Through

BRAMPTON, Ont. (CP) — Brampton Excelsiors defeated Six Nations Braves from Hagersville, Ont., 21-12 here Tuesday night for their first victory in the Senior Eastern Canada lacrosse final.

The Braves now lead the best-of-seven series 2-1.

Dave Wilfong led the Excelsiors with six goals. Other scorers included Bram Wilfong with four and Brian Robinson, Wayne Atkinson and Boo Haw with two each.

Bill Squires counted four for Six Nations with Jack Hill getting three and Arnold Thomas two.

Girls Graduate

Richard Ellis senior girls will hold their graduation exercises Saturday when they face the Bob Blaind - Red Barn Combines of the Belleville and District Ladies league in an exhibition softball bout.

The exhibition game will highlight Belleville girls minor softball awards day which will be held Saturday 9 a.m. — 12 noon at the Alemite field. Free crests, hot dogs and drinks will be provided for the girls.

Plans for next season will commence next Thursday with a general meeting for the election of officers. It will be held at the Recreation Centre, Pinnacle Street beginning at 8 p.m.

Kinsmen Skip Landscapers

The Kinsmen skipped over Mel Barriage Landscaping 13-10 Tuesday night to win their Belleville Minor Baseball Association peewee quarter-final series.

Steve Irvine and Dave Bennett worked for the winners, striking out three batters and walking four. The loss went to Dale McTaggart who walked only one batter and set down four on strikes.

Dave Harris powered a homer, double and single for the Kinsmen. Randy Bell added a homer and single, Dave Bennett four singles and Alan Young a triple and single.

Mark Crawford's homer and two singles paced Mel Barriage, while Shawn Mulroney and Brian Cronkright added a pair of singles each.

The Kinsmen advance to the peewee semi-finals against Legion 99 with the opening game slated for Thursday, 5.30 p.m. at Parkdale.

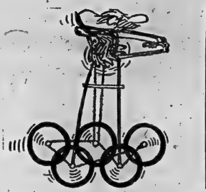

Canada's Showing Tuesday

By THE CANADIAN PRESS

CANOEING

Men's kayak singles: Dean Oldershaw, Port Credit, Ont., third in heat (qualified for semi-finals).

Men's kayak pairs: Denis and Jean Barre, Quebec City, fourth in heat (relegated to repechages).

Men's kayak fours: Canada sixth in heat (relegated to repechages).

Men's Canadian singles: John Wood, Port Credit, sixth in heat (relegated to repechages).

Men's Canadian pairs: John Wood, Port Credit, and Scott Lee, Brampton, Ont., third in heat (qualified for semi3finals).

Women's kayak singles: Claudia Hunt, Ottawa, sixth in heat (relegated to repechages).

Women's kayak pairs: Claudia Hunt, Ottawa, and Marjorie Homer-Dixon, Port Credit, sixth in heat (relegated to repechages).

WRESTLING

Greco-Roman: Ole Sorensen, St. Catharines, Ont., lost first-round bout by fall.

EQUESTRIAN

Team dressage: Canada tied for sixth in field of 10 after first day.

Individual dressage: Christilot Hanson, Sharon, Ont., sixth of 22 riders competing on first day; Lorraine Stubbs, Toronto, 20th.

YACHTING

Finn: John Clarke, Toronto, failed to finish in sixth race, 23rd of 35 over-all.

Flying Dutchman: Peter Byrne and John Andrew, Vancouver, 21st of 29, 14th over-all.

Tempest: Ted Haine, Oakville, Ont., and Larry Scott, Hamilton, 10th of 21, 13th over-all.

Star: Ian Bruce and Peter Bjorn, Montreal, 15th of 18, 12th over-all.

Sallan's on Top

THURLOW JUNIOR GIRLS SOFTBALL
Round Robin Finals

	W	L	T	Pts
Sallan's	5	1	0	10
T. C. Const.	4	2	0	8
Can. Corby.	2	4	0	4
Lou Williams	1	5	0	2

August 16th Sallan's Fuels 13 T.C. Const. 11

Cans. Cor. W.I. 17 Lou Williams 16

August 18th - T.C. Const. 17 Can. Cor. W.I. 10

Lou Williams vs Sallan's Fuels (rain)

August 21st - T.C. Const. 9 Lou Williams 0 (default)

Sallan's Fuels 26 Can. Corb. W.I. 17

August 23rd - T.C. Const. vs Sallan's Fuels (rain)

Lou Williams vs Can Corb. W.I. (rain)

August 28th - Can. Corb. W.I. 21 T.C. Const. 14

Sallan's Fuels 26 Lou Williams 0 (4 pt game)

August 29th - T.C. Const. 25 Sallan's Fuels 24

August 30th - T.C. Const. 12 Lou Williams 11

Sallan's Fuels 20 Can. Corb. W.I. 14

August 31st - Lou WrWilliams 20 Can. Corb. 14.

Dottie Finally Does Thing

ST. CATHARINES, Ont. (CP) — It was a long time coming, but Dottie Suljan Tuesday won the first race of her career.

The four-year-old pacer owned by Ray Ellicott and Mrs. B. Richardson of Willowdale, Ont., was unraced as a two-year-old, and again last year failed to make it to the starting gate.

This year, she tried 11 times for her maiden victory. Tuesday, on try No. 15, she made it, finishing 1½ lengths ahead of Second Storm. Jimmy Nemo was third.

Dottie Sultan paid $6, $3.70 and $2.80. Second Storm returned $4.00 and $2.80. Jimmy Nemo paid $2.40.

Theatre Feature Times

AT THE BELLE — Greatest western of them all! with Raquel Welch and Ernest Borgnine in "Hannie Caulder" shown Wed. and Thurs. at 7:30 p.m. only. On the same program "Barbarella" starring Jane Fonda shown at 9:05 p.m. One performance Wed. and Thurs. at 7:30 only. Recommended as adult entertainment.

AT THE PARK — In Color — Today we present two movies so different but so entertaining that you can't afford to miss them. God created man . . . Woman created "The Sins of Adam and Eve". Also showing Animal Desires . . . Human Lust of the "Twilight People". Show time 7:15, last complete program can be seen at 8:30. Restricted to persons 18 years of age and over.

Sports Calendar

COMMERCIAL SOFTBALL PLAY-OFFS

THURSDAY — Rollins vs Quinte 7 pm; Devolin vs Howard and Roberts, 8.15 pm.

GAS HOUSE HOCKEY LEAGUE

General meeting, Thursday, 7.30, Rec. Centre.

WOMEN'S SOFTBALL

TONIGHT — Cozy Grill vs Belleville Yardmen's Benefit Fund, at Alemite, 7 p.m.

GIRLS SOFTBALL

SATURDAY — Awards Day at Alemite Field, 9 a.m. - 12 noon.

INDUSTRIAL SOFTBALL

THURSDAY — CNR vs Mead Johnson at CNRA, 6.15 p.m.

FRIDAY — Mead Johnson vs CNR at Alemite, 7 p.m.

TRAP AND GUN CLUB

Regular weekly shoots Wednesday, 6 pm., and Sunday, 10 am., at the Wallbridge Road clubhouse.

BAY OF QUINTE SOCCER CUP PLAY

TONIGHT — Whitley Insurance at Batawa, 6 p.m.

THURSDAY, Sept 7 — United at CFB Trenton, 6 p.m. Trenton Challenge Cup semi-finals.

WELLINGTON HOCKEY REGISTRATION

Registration for minor hockey in Wellington on Wednesday, September 13, 7 - 9 pm; Wednesday, September 20, 7 - 9 pm; Saturday, September 23, 9 - 12 am., Wellington Library downstairs.

QUINTE HOCKEY LEAGUE

TONIGHT — Organizational meeting at Belleville Memorial Arena, 7 p.m.

BELLEVILLE MINOR HOCKEY REGISTRATION

Registration for all divisions of minor hockey September 8 and 15 from 6 p.m. to 9 p.m. and September 9 and 16 from 9 a.m. to noon at Memorial Arena. (Fee $8, family $15).

MINOR BASEBALL

PEEWEE — THURSDAY — Kinsmen vs Legion 99 at Parkdale, 5.30 p.m.

OASA SOFTBALL

SATURDAY — Barrie vs Mead Johnson Squirts at Alemite, 3 p.m. (first game of semi-final series).

MOLSON INVITATIONAL SOCCER TOURNAMENT

SUNDAY — Kingston International vs Quinte Ambers at CRD, 10 a.m. Championship game at Centennial Park, Trenton, 4 p.m.

SOUTH HASTINGS BASEBALL

THURSDAY — Read at Melrose, 6.15 p.m. (fourth game of final series.)

TRENT VALLEY COUNTRY JAMBOREE
STIRLING THEATRE - Stirling, Ont.
SATURDAY, SEPT. 9 – 8:30 P.M.
DICK LOVERING, M.C.
Starring
THE SINGING EDWARDS FAMILY,
From Wooler, Ont.
With Danny James and Sheila and the Country Guitars featuring "Smokey" Powers on Lead Guitar. Smokey played for Hank Snow for 15 years.
From Napanee, Twelve year old Bonnie Dixon, Wally Heard & Gladys Smith and Pinnie Heard. Also Smokey Powers on the Fiddle.
Tickets on sale at — McKnight's Variety Store and Jim's Barber Shop in Belleville. Holiday Book and Recordland, Trenton. Farrar's Red & White Store, Frankford. Harold Douglas Barber Shop, Campbellford. Hastings Cable Vision, Madoc. O'Hara's Grocery Store, Picton. Reid's Variety Store, Napanee. East End Restaurant, Marmora. John's Dairy Bar, Stirling.
TICKETS - ADVANCE $1.50, AT THE DOOR $2.00
PHONE 395-2474 OR 962-5622
In Co-operation with the Belleville Federation of Musicians.
NOTICE: SENIOR CITIZENS OVER 65 FREE ADMITTANCE TO THIS PERFORMANCE AND FREE RETURN BUS FROM BELLEVILLE.

KINSMEN
KINSMEN SOCIAL EVENING
WEDNESDAY NIGHT
AT
TOBE'S COUNTY GARDENS
(ROSSMORE)
Sponsored by Kinsmen Club of Belleville Inc.
Early Bird Special 7:30 p.m.
Special Ball Out 2 Games No. 1 - $25, No. 2 - $50.
Share The Wealth Games
Admission 25c — Regular Games 15 for $1.
Prizes — Hundreds of dollars given away.
FREE TRANSPORTATION From Central Taxi Office
Snowballs No. 1 - 55 nos. $300. — No. 2 - 55 nos. $115.
TONIGHT - TUES. KINSMEN SPECIAL SOCIAL EVENING — 7:30 P.M.
2 Special Bullseye Games - No. 1 - $25, No. 2 - $50.

ENTERTAINING NIGHTLY . .
"Country Comfort"
PLUS
"RICKY CORVETTE"
The tallest stripper in the world — 6' 9"

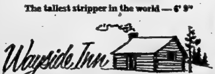

Wayside Inn
SHANNONVILLE

pink pleasure
Brights Wines

Manor St. Davids Crackling Rosé is made up of tiny crackling beads of pink pleasure. If you don't try Manor Crackling soon, you'll have only yourself to blame. Why take that chance?

Sun Luck Gardens
Tavern

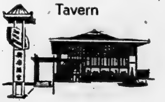

Belafonte
IN PERSON
THURSDAY, SEPT. 7
8 P.M.
IN THE
PETERBOROUGH MEMORIAL CENTRE
$6.50 and $5.00
TELEPHONE 743-3561

MOVIE GUIDE
NOTE:
Wed. and Thurs. One Performance at 7:30 p.m. Doors open 7:00 p.m. Fri. and Sat. Two Complete Performances at 6:45 and 8:30 p.m.

Hannie Caulder-the first lady gunfighter

ADULT
Raquel Welch
Robert Culp in Ernest Borgnine
"Hannie Caulder"
Strother Martin Jack Elam Christopher Lee Diana Dors
BELLE
347 FRONT ST. 968-6066
PLUS "BARBARELLA" AT 8:30 P.M.

GOD CREATED MAN
WOMAN CREATED
THE SIN OF ADAM AND EVE
—ADDED ATTRACTION—
Animal Desires...Human Lust
TWILIGHT PEOPLE
PARK
130 FRONT ST. 968-7771
Show Time 7:15
Last Complete Program Can Be Seen At 8:30

BACK BY POPULAR DEMAND
Will keep you hanging on the edge of your seat!
ALISTAIR MacLEAN'S PUPPET ON A CHAIN
COLOR
● ON THE SAME PROGRAM ●
ADULT
DEATH LIVES!
"TALES FROM THE CRYPT"
THE VAULT OF HORROR
BOX OFFICE OPENS AT 7:30
ONE COMPLETE PERFORMANCE AT DUSK
BELLEVILLE DRIVE-IN

QUINTE
DRIVE IN
...THEATRES...
SHOW STARTS 8:00 p.m.
TRENTON at BAYSIDE

"ONE OF THE BEST OF '71 THUS FAR!"
— CLYDE GILMOUR
In everyone's life there's a SUMMER OF '42
JENNIFER O'NEILL - GARY GRIMES
DAILY at - 2:05 - 3:55 - 5:45 - 7:35 - 9:30

ADULT ENTERTAINMENT
PAUL NEWMAN
just bugs the Establishment as
COOL HAND LUKE
THIS PICTURE IS NOT RESTRICTED
EVERYONE IS PERMITTED TO ATTEND
WEDNESDAY ADMISSION
$2.50 A CARLOAD

Quinte Mall Cinemas
IN THE NEW QUINTE MALL SHOPPING CENTRE
LEE MARVIN & GENE HACKMAN
ACADEMY AWARD WINNER

TOGETHER THEY'RE MURDER
—SHOWS— 7:00 - 9:00
"PRIME CUT"
NOW PLAYING
Cinema 1

"It's still the same old story, a fight for love and glory."
"PLAY IT AGAIN, SAM"
WOODY ALLEN DIANE KEATON TONY ROBERTS JERRY LACY SUSAN ANSPACH JENNIFER SALT
Adult Entertainment
NOW SHOWING
7:00 - 9:10
Cinema 2

What the Stars Say

By JEANE DIXON

THURSDAY, SEPT. 7

Aries (March 21 - April 19): Give yourself time to think before you say something sharp. You still have to cope with well-meant meddling or other diversions.

Taurus (April 20-May 20): Creative projects tend to lag or develop gaps. Discussions on material subjects, money run into snags, possible conflict.

Gemini (May 21 - June 20): Those who care for you are contrary, while strangers offer co-operation. There is no organized side to which you can switch.

Cancer (June 21-July 22): It's time for the stitch that saves nine later. Be sure that all concerned understand what you are trying to achieve.

Leo (July 23-Aug. 22): Advice is available on all sides, easy to find, hard or unwise to follow. Those in higher echelons have a different view.

Virgo (Aug. 23-Sept. 22): Reflection over recent experience shows you small but significant changes to make. Your persuasive powers are sharpened.

Libra (Sept. 23-Oct. 22): Most of the critical influences today relate to past decisions. Older people and their limitations are especially important.

Scorpio (Oct. 23-Nov. 21): Extra expense is normal for now; likely a tight squeeze, you get something just in time to make use of it.

Sagittarius (Nov. 22-Dec. 21): Career and family needs are not compatible. Take time off for what is important, get one side of your problem solved.

Capricorn (Dec. 22-Jan. 19): This is one of those times when you can't have everything your way without setting up worse complications for the future.

Aquarius (Jan. 20-Feb. 18): Theories come to conflict with practical reality, possibly show some flaws. Make sensible adjustments on the spot.

Pisces (Feb. 19-March 20): Expect difficult, slow progress and failure of understanding. Neither argument nor single-handed action serve any useful purpose.

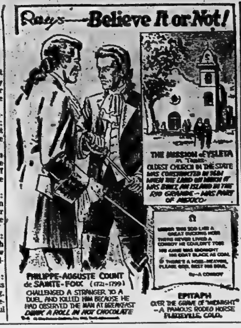

BLONDIE

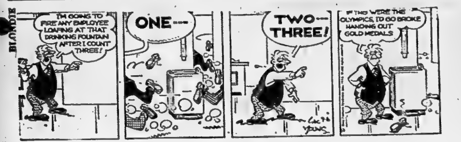

HENRY

PEANUTS

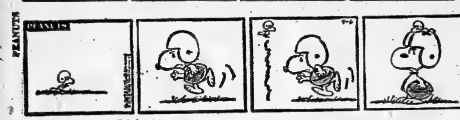

SCAMP

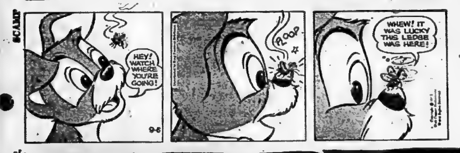

B.C.

HALF HITCH

MR. ABERNATHY

BROOM-HILDA

To Your Good Health

Neglected VD Causes Much Woe

By G. C. THOSTESON, MD

Dear Dr. Thosteson: I am writing in response to the letter from the 15-year-old girl. She thinks she has gonorrhea.

I guess I know something about it. I have had it. I was 17 when I got it. That was three years ago. If I had known the warning signs, I would have saved myself a lot of grief.

I thought that because I was a nice girl something as horrible as VD wouldn't happen to me. (I went with the boy three years.)

One year after I got married (to a wonderful man) and, two years after I had contracted VD, I found that I had it—because I was having so much pain I couldn't walk.

Now I have been married for two years, I am 20 and I don't know if I will ever be able to have children. I have a large cyst in my ovary and have a period or bleed almost every 15 days.

My husband is wonderful, he has understood and accepted the whole thing. But gonorrhea has caused my husband and me grief, a possibility that we may never have children of our own, and very expensive medical bills.

The point I want to stress to you, and maybe you can pass it on, is that it just isn't worth it. One moment of fun can bring years of grief.

I don't believe in free love or sex outside of marriage, but my one mistake has really cost me.

Please, Dr. Thosteson, tell the kids of today that it isn't worth the grief, tell them, even if they are planning marriage, to wait, as they may marry someone else, and marriage takes a lot of work without added problems.

Thank you for letting me get a load off my mind. C. C.

P.S.: My family doctor said if we had not found the gonorrhea when we did it could have killed me. I lost 25 pounds and it had gone into my bladder and bowel.—C.

Need I add anything to this letter?

Dear Dr. Thosteson: We butchered a beef and the meat is rather tough. My family won't let me use meat tenderizer because "it tenderizes meat and our inside organs are meat." They say they are afraid of it. What is the truth?—Mrs. L.K.

They shouldn't be afraid of it. First, the lining of the intestine is not at all like the "muscle meat" which is the beef you eat. Tenderizer won't hurt it. For the final answer: the heat of cooking destroys the tenderizer anyway!

Dear Dr. Thosteson: I have noted companies listing a spraying method for killing bugs, etc. What effect, if any, does this have on the person doing the spraying? They certainly are breathing the same air.—J.B.C.

You are quite right, sir. The sprayer breathes the same air. If it is poisonous for the bugs, it can be for the sprayer, to one degree or another.

You are bigger than a bug so it takes more poison to bother you. All the same, read the directions carefully before using. If they say you shouldn't let the mist settle on dishes or cooking utensils or surfaces on which food will be prepared, then don't. If it says to avoid breathing the spray, don't. There have been some disastrous incidents when people went hog-wild with insect sprays. So follow the instructions.

TV ENTERTAINMENT

WEDNESDAY

6.00—News (4) (7) (8) (10) (13)
Green Acres (6)
Andy Griffith (11)
Dick Van Dyke (6)
6.30—News (4) (5) (6) (11) (13)
McCloud (12)
7.00—News (4)
To Tell the Truth (6)
Billy Graham Crusade (10)
Man and the City (11)
Gilligan's Island (12)
Brady Bunch (5)
7.30—Felony Squad (6)
Summer Olympics (4) (12)
Truth or Consequences (4)
Temperature Rising (6)
8.00—Baseball (4) (11) (12)
International World Series
Hockey (5) (10) (11) (12)
Adam 12 (6)
Columbo (6)
Imagination: Set to Music (4)
10.00—Night Gallery (6)
Mannix — (4)
10.30—Sports Week (4) (11) (12)
Sports Beat (7) (8)
Rush Toward Freedom (10)
11.00—News (4) (6) (7) (8) (9) (10) (11) (12) (13)
11.20—Viewpoint (4)
MOVIE: "The Rising of the Moon (7) (10)
11.30—MOVIE "The Rising of the Moon (10)
MOVIE "Murder Ahoy" (7)
Toronto Tonight (6)
Dick Cavett (4)
Johnny Carson (6)
11.45—MOVIE "Blast of Silence (11)
11.30—MOVIE "Better a Widow (11)
MOVIE: "Young Dr. Kildare (6)
12.00—MOVIE: An Eye for An Eye (5)
1.00—Trapped in Tangiers (6)

THURSDAY

6.00—News (4) (7) (8) (10) (12) (13)
Green Acres (6)
Dick Van Dyke (5)
Andy Griffith (11)
6.30—News (6) (8) (11) (13)
James Garner (12)
7.00—News (4)
To Tell the Truth (6)
MOVIE: "How Awful About Allan (6)
Truth or Consequences (10)
Doctor in the House (11)
Gilligan's Island (12)
7.30—Task Force (5)
Billy Graham Crusade (10)
Mood (6) (11) (12)
Parent Game (13)
8.00—My World and Welcome to It (4) (10)
Summer Olympics (4) (7) (11) (12) (13)
8.30—Peanuts Cartoon (4) (13)
Marty Feldman Comedy Machine (5)
Oral Roberts in ...
9.00—MOVIE: "The Tiger Makes Out" (4)
MOVIE: "Any Second ..." (10)
All in the Family (6) (12)
MOVIE: "Duel in the Jungle" (11)
Miss America Pageant Parade (6)
9.30—Irish Rovers (6)
Quality of Life (5)
Columbo (12)
10.00—Bobby Darin (6)
Bold Ones (5)
Time To Remember (6)
10.30—Encounter (6)
11.00—News (4) (6) (7) (8) (9) (10) (11) (12) (13)
11.20—Viewpoint (6)
11.30—Johnny Carson (6)
Toronto Tonight (6)
Dick Cavett (4)
MOVIE: "Adam's Woman" (10)
MOVIE: "Some Adventure" (13)
Toronto Tonight (6)
11.45—MOVIE: "The Life of Emile Zola" (11)
11.30—MOVIE: "Hot Enough For June" (6)
12.00—MOVIE: "The Man Who Finally Died" (6)
MOVIE: "The Crawling Hand" (6)
1.00—MOVIE: "The Inn of the Sixth Happiness" (6)

RADIO

CJBQ — BELLEVILLE

AM - 800

WEDNESDAY

6.04—Up With The Sun with Tom Hoskings - an early morning show with the "Birthday Club" at 8.13 a.m. and the "Pet Clinic" at 9.35 a.m.
10.00—What Do You Think? with moderator Milt Johnston - your opportunity to voice your opinions on various topics.
12.00—Luncheon Interlude.
12.30—Farm Program with Phil Flegler - ½ hour of farm news and coming events in the Quinte area.
1.00—Town and Country Show with Harold Tompkins - The Top 40 Country and Western Hits.
2.30—Ted, Lee and Co. — Ted Snider in Trenton and Lee Jourard in Belleville.
3.30—Drive Home Show with Peter Thompson — "Pet Clinic" at 4.30 p.m.
6.00—The Six O'Clock Report — a complete round up of news, weather, sports and the closing markets.
6.30—Summer Olympics Report from Munich, Germany.
7.00—The Top 40 Show.
8.00—Canada - Russia Hockey — Third game in series from Winnipeg.
11.10—Harold Tompkins Town and Country Get Together.

THURSDAY

6.04—Up With the Sun with Tom Hoskings — —an early morning show with the "Birthday Club" at 8.15 a.m. and the "Pet Clinic" at 9.35 a.m.
10.00—What Do You Think? with moderator Milt Johnston.
12.00—Luncheon Interlude.
1.00—Town & Country Show with Red Mackey — The Top 40 County and Western Hits.
2.30—Ted, Lee & Co. — with Ted Snider in Trenton & Lee Jourard in Belleville.
3.30—Drive Home Show with Peter Thompson — "Pet Clinic" at 4.30 p.m.
6.00—Six O'Clock Report — a complete round up of news, weather, sports and the closing markets.
6.30—The Top 40 Show.
7.30—Expo Baseball — Montreal at New York.
11.10—Harold Tompkins Country Music Get Together.

FM - 97.1 m/c

WEDNESDAY

9.00—The World at Nine.
9.13—This Country in the Morning.
12.00—Luncheon Interlude.
2.03—My Word - a panel game with Dilys Powell, Anne Scott-James, Denis Norden and Frank Muir.
2.30—The Max Ferguson Show.
3.03—Off the Record - Bob Kerr from Vancouver plays records from his own collection, primarily light classical music.
4.05—Matinee with Art Walkins.
6.00—News World at Six.
8.00—As It Happens.
9.37—Music As You Like It — Classical music as performed by the Great Masters.

THURSDAY

9.13—This Country in the Morning —Host Peter Gzowski in a morning magazine show.
12.00—Luncheon Interlude.
2.30—Holiday — The final edition of this show from Halifax features highlights from a number of the most interesting and unusual shows broadcast this summer.
3.03—Off The Record.
4.05—Matinee with Art Walkins.
8.03—As It Happens.
9.37—Music As You Like It—Classical music as performed by the Great Masters.

Contract Bridge

By B. Jay Becker

(Top Record-Holder in Masters' Individual Championship Play)

Venezuela versus Australia
West dealer.
North-South vulnerable.

NORTH
♠A 8 7
♥—
♦K 9 8 5 3
♣9 8 6 4 3

WEST
♠Q 5
♥J 9 6 3 2
♦J 3
♣K J 5 2

EAST
♠K J 9 6 4 2
♥7 5
♦7
♣A Q 10 7

SOUTH
♠10 3
♥A K Q 10 8 4
♦A Q 10 6 4
♣—

The bidding:

West	North	East	South
Pass	Pass	2♠	3♠
Pass	3NT	Pass	4♥
Pass	4♠	Pass	5♦

Opening lead — queen of spades.

The most sensational deal in the opening session of the World Olympiad was this one where North-South can make seven diamonds and only a handful of pairs reached even a small slam! No one got to the grand slam!

The bidding shown occurred in the match between Venezuela and Australia. At the first table, where Seres and Smilde were East-West for Australia, Seres opened third hand with two spades, indicating less than normal high-card strength for an opening bid but good distribution.

Obviously something went wrong with the Venezuelan bidding machinery when Manrique and Vernon, respectively North-South, stopped at five diamonds, making seven. Assessing the blame is left to the tender mercies of the reader.

When Jim and Norma Borin were North-South for Australia in the other room — Mrs. Borin was one of the few women contestants representing their country — the bidding went:

West	North	East	South
Pass	Pass	1♠	4♥
Dble	Pass	Pass	Pass

Certainly the Venezuelan West (Berah, playing with Loynaz) had a sound double of four hearts, but he wound up taking second money — as declarer lost only a spade and two trumps to score 790 points. Australia thus gained 150 points — 4 international match points.

In the U.S. - Japan match, with Jacoby and Wolff North-South for the Dallas Aces, the bidding went:

West	North	East	South
Pass	Pass	1♠	Dble
Pass	2♦	2♠	4♥
Dble	5♣	Dble	5♦
Dble	Pass	Pass	Pass

Jacoby made seven for 1,150 points. At his teammates' table, the Japanese South bid four hearts over East's opening one spade bid. West doubled, but East ran to four spades — which everyone passed. Declarer went down two — 100 points — and the Aces gained 1,050 points on the deal, worth 14 imps.

Tomorrow: Italy vs. United States.

Crossword

by THOMAS JOSEPH

ACROSS
1. Cry
5. Sporting events
10. Nymph who loved Narcissus
11. Scholar
12. On tiptoes
13. Nebraska river
14. Weakling
15. Fencing dummy
16. Go in debt
17. The hackneyed way
19. Bite
20. "Hud" Oscar winner
21. Break bread
22. Mineral
24. Kind of closet
25. Swan genus
26. Perforate
27. Some (Fr.)
28. "Peter Grimes" composer
31. How disgusting!
32. Waterfall (Scot.)
33. Mr. Onassis
34. Island in N.Y. Bay
36. Street disturbance
37. Tippling
38. Otherwise
39. Mountain nymph
40. French-Belgian river

DOWN
1. Beauty's companion
2. Doer
3. Put in order (3 wds.)
4. Droop
5. Election time event
6. Girl's name
7. Whip (hyph wd.)
8. Lace
9. Become deeper
11. Incantation
15. Ringing
18. Lachrymal droplet
21. Gossip (sl.)
22. California city
23. Balloter
24. Cut of meat
26. Convey
28. Mixture
29. Unevenly shaped
30. Saltpeter
35. Aunt (Sp.)
36. Spanish "king"

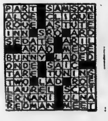

Yesterday's Answer

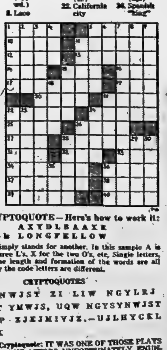

DAILY CRYPTOQUOTE — Here's how to work it:

A X Y D L B A A X R
— is L O N G F E L L O W

One letter simply stands for another. In this sample A is used for the three L's, X for the two O's, etc. Single letters, apostrophes, the length and formation of the words are all hints. Each day the code letters are different.

CRYPTOQUOTES

NGYSYNWJST ZI LIW NGYLRJ IVKLKILT YMWJS, UQW NGYSYNWJST YSJ ILMP ZJKJMIVJZ.—UJLHYCKL ZKTSYJMK

Yesterday's Cryptoquote: IT WAS ONE OF THOSE PLAYS IN WHICH ALL THE ACTORS, UNFORTUNATELY, ENUNCIATED VERY CLEARLY.—ROBERT BENCHLEY

(© 1972 King Features Syndicate, Inc.)

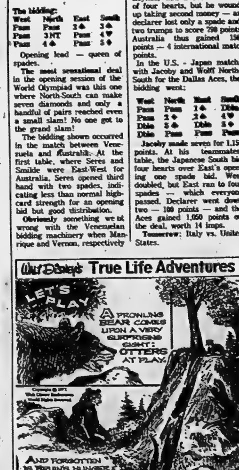

Red China

Media Serves People

To counter the revolutionary "struggle" is the main goal of the new Chinese leaders, Pulitzer-prize historial Barbara Tuchman, who recently returned from an extended China visit, describes this phenomenon in the following second of five articles.

Written for The AP
By BARBARA TUCHMAN

As prescribed by Mao 30 years ago, cultural and intellectual exercise exists only to serve the revolution. As such it becomes propaganda. Its foundations in China are firm, its structure protective. It exhorts and reassures. It has an answer for everything.

Marxism is "irrefutable truth" and Mao Tse-tung's thoughts the only "correct revolutionary line." There is a continuing struggle with the other line—revisionism, the effort to revert to the "capitalist road"—as represented by Liu Shao-chi. The veteran Communist and president until his ouster in 1967, now is the anti-Christ of the system.

This is the class struggle which is perpetual and never w o n because "bourgeois thinking" never gives up its effort to subvert the revolution, and never is defeated. "Struggle" is essential to the system. Victory will only come with the final achievement of socialism which, like the Kingdom of Heaven or the Second Coming, lies always ahead.

Meanwhile, the main Maoist principles for keeping the struggle going are: 1. Serve the people—this is the whole purpose of the society; 2. Increase production—the former "consumer" cities and communities must become producers and self-suppliers 3. Self-reliance—the people down to the most local level must generate their own innovations and energies for the increase of production; 4. Continuing renewal of "revolutionary consciousness" and continuing guard against divorce from the reality of manual labor and the life of the masses; 5. Non-aggression and non-interference in the affairs of other states, based on the dictum that China can never be aggressive because aggression is incompatible with socialism.

Sixth and most recent—and weakest—is the principle that all states are equal in status: Albania is no less than the Soviet Union, Yemen is on a par with the United States, and China is the friend of all based on a firm distinction, whom necessary, between "good" peoples and "bad" governments.

The idea that a chasm between bad government and good people is a delusion and that in fact democratic governments reflect their electorates is rejected by the Chinese.

The media for communication of six principles and their basic premise make up in persistence what they lack in variety.

The basic form is study groups of Marxism—Leninism and Mao Tse-tung thought in schools, neighborhoods, offices, communes and factories.

There are two national newspapers, People's Daily and Workers Daily, distributed by mail subscription, plus various provincial papers. Content is more lectures than news, and anything but fresh.

There are two company magazines published in foreign languages and intended mainly for foreigners though eagerly read by the Chinese, avi at least one popular magazine. There are no newsstands except for occasional small street tables displaying a newspaper and a few pamphlets and Mao Thought booklets.

Wall newspapers mounted behind glass cases, some with newsprint, most given over mainly to photographs exhibiting various proletarian triumphs in harvesting, athletics, ship-building, barefoot doctoring and other examples of "overfulfilling the quota."

Although TV exists to the extent of one or two hours of programming a day, I never saw a set outside the hosts for foreigners nor was ever allowed one in factory, commune, school, street committee or other institution, much less a home. Radios, however, are prized. Of the 80 households in the Chou Chang neighborhood in Lifyang, 30 possessed radios, and young men walk in the parks carrying transistor radios.

Now available at A&P WEO
Family Circle Illustrated
LIBRARY OF COOKING

VOLUME 1 A-to-Z
A TO Z's OF COOKING
A Cook's Code...
Professional Tips
AMERICAN CLASSICS:
U.S. Favorites From Coast to Coast
APPETIZERS:
Hors d'oeuvres, Canapés, Nibbles, Dips and Dunks
BEVERAGES:
Punches and Fruit Drinks, Coffees, Teas and Cocoas

Your ready reference for a lifetime of good eating

THOUSANDS OF TRIPLE-TESTED RECIPES FROM THE KITCHENS OF FAMILY CIRCLE MAGAZINE

Introductory offer volume one 63¢ sale now only 49¢

VOLUME 2 TO 16 JUST $1.79 EACH. BUILD A COMPLETE SET THE EASY VOLUME-A-WEEK WAY.

CHECK AND COMPARE
A&P WEO PRICES!
Extra Low Prices! Absolutely No Compromise In Quality!

WILSON'S BEVERAGES
Ginger Ale
Orange
Soda Water
Collins Mix
Golden Amber
6 30-FL-OZ BOTTLES $1.00 PLUS BOTTLE DEPOSIT

A&P POLICY
IF UNABLE TO PURCHASE ANY ADVERTISED ITEM, PLEASE ORDER A RAIN CHECK.

9 LIVES CAT FOOD ACTION PRICED 10 VARIETIES 2 6½-oz tins 33¢
RED ROSE TEA BAGS ACTION PRICED RED LABEL pkg of 60 79¢
CATELLI DINNER MACARONI & CHEESE 6 7¼-oz pkgs $1.00
MUSHROOMS ACTION PRICED BUTTON, WHOLE 10-fl-oz tin 39¢

WEO
WHERE ECONOMY ORIGINATES

ALL PRICES SHOWN IN THIS AD GUARANTEED EFFECTIVE THROUGH SATURDAY, SEPTEMBER 9, 1972.

WHITE, PINK, YELLOW
A&P FACIAL TISSUE
3 boxes of 200 2-ply sheets $1.00

ACTION PRICED
DECOR, WHITE, PINK, YELLOW
TOILET TISSUE
pkg of 8 rolls 98¢

MONARCH CAKE MIXES
6 9-OZ POUCH PAKS $1.00
OR ICING MIXES 7½-OZ

Cut Your Food Costs to the Bone!

RED BRAND STEER BEEF
BONELESS BOTTOM CUT
Round Steak Roast OR RUMP ROAST lb $1.29
BONE IN
RUMP ROAST lb $1.23
CUT FROM THE FIRST 4 RIBS SLOWER THAN A YEAR AGO
RIB STEAKS lb $1.16
IDEAL FOR BROILING
BRISKET PLATE lb 48¢
FRESH
GROUND BEEF lb 84¢

PICK UP YOUR FREE ORIGINAL RECIPE AT A&P WEO'S MEAT COUNTER. THIS WEEK'S RECIPE "SWEET AND SOUR SHORT RIBS"

PRICED LOWER THAN A YEAR AGO
SUPER-RIGHT QUALITY, FROZEN
PORK BACK SPARE RIBS
$1.18 lb

Everyday Low Discount Prices Plus Action Priced Specials!

INSTEAD — 20¢ IN-PACK COUPONS
Cheer Powder (king size) 3-lb box $1.78
LIQUID
Future Wax 27-fl-oz btl $1.35
PREMIUM VALUE
Lyons Tea Bags pkgs of 100 77¢
CATELLI
Spaghetti 28-fl-oz tin 33¢
JANE PARKER, PARCHMENT
Margarine 1-lb pkg 19¢
CHAMPION DOG FOOD
Dr. Ballard's 2 15-oz tins 27¢
ALL VARIETIES
Duncan Hines CAKE MIXES 19-oz pkg 39¢
PAPER
Royale Towels pkg of 2 rolls 49¢

Poultry!
FROZEN, 10-LB CTN (LOWER THAN A YEAR AGO)
Chicken Legs lb 59¢
FRESH, LESS THE BREAST QUARTERS
Chicken Quarters lb 58¢
Canada, Grade "A", Eviscerated, Frozen, Vacuum Pack
Chickens 3-LB AVERAGE lb 44¢

Pork!
Pork Hocks MEATY lb 38¢
FRESH (LOWER THAN A YEAR AGO)
Ground Pork lb 68¢

Frozen, New Zealand Imported Spring Lamb, Shoulder (LOWER THAN A YEAR AGO)
Lamb Chops lb 68¢
BURNS BRAND, STORE PACK
Sausages BEEF & PORK lb 64¢
Super-Right Quality, Sliced (Lower Than a Year Ago)
Beef Liver lb 68¢
SUPER-RIGHT BRAND, SLICED
Side Bacon 1-lb vac pac 88¢
SMOKED, COOKED, PICNIC STYLE
Pork Shoulders lb 58¢
TOWN CLUB (LOWER THAN A YEAR AGO)
Wieners 1-lb vac pac 58¢
RANCH STYLE OR PETITE PIPER BRAND
Bologna BY THE PIECE lb 35¢

Sliced, Ideal for Oven Roasting, Vacuum Pack
Corned Beef lb $1.08
BURNS BRAND, SLICED
Cooked Ham 6-oz vac pac 64¢
S.S. BRAND, SLICE (LOWER THAN A YEAR AGO)
Polish Sausage lb 68¢
SHOPSY BRAND
Wieners ALL BEEF 1-lb pkg 74¢
S.S. BRAND, FROZEN (LOWER THAN A YEAR AGO)
Hamburg Patties 2-lb pkg $1.58
FROZEN (LOWER THAN A YEAR AGO)
Shopsy Bread Dinners 3 pkgs 98¢
Beef Burger & Onion 7-oz., Roast Beef & Gravy 5-oz., Turkey & Gravy 5-oz., Meat Loaf in Tomato Sauce, 5-oz., Salisbury Steak & Mushroom Gravy 7-oz.

Frozen Foods!
McCAIN'S, FROZEN, REGULAR CUT, FANCY QUALITY
French Fries 2-lb pkg 54¢
FANCY QUALITY, FROZEN, "NEW PACK"
A&P Kernel Corn 2-lb pkg 58¢
MOM'S, FROZEN
Rich Whip 8-oz cartons 26¢
BANANA OR SPICE 34 OZ., CHOCOLATE 33½-OZ, FROZEN
Sara Lee Cake pkg 73¢

Health & Beauty Aids!
DECONGESTANT (BTL OF 24 TABLETS $1.89)
Dristan Nasal Mist 15-cc plastic btl $1.07
REGULAR OR EXTRA HOLD
Protein 21 Hair Spray 4.3-oz aerosol tin 88¢
DRY OR GOLDEN (CHOOSE FROM 8-FL-OZ BTL 39¢)
Woodbury's Shampoo 8-fl-oz btl 59¢

Canada No. 1 Grade, Ontario Grown, White Table Stock
25 POUND BAG
Potatoes 99¢
A full variety of pickling supplies now available in all stores. Peppers • green-red-yellow-hot • dill seeds • dill weed • garlic • pickling onions.

White Bread 4 24-oz loaves 99¢
Jane Parker, Thirty Count. Plied high with apple slices. Save 4¢
Apple Pie full 8-inch, 24-oz size 45¢
JANE PARKER
Spanish Bar Cake 19-oz cake 39¢
JANE PARKER, VANILLA (BUY 2 — SAVE 25¢)
Macaroon Cup Cakes 3 pkgs of 6 $1.00
JANE PARKER (SAVE 14¢)
Cinnamon Rolls pkg of 8 39¢
JANE PARKER (SAVE 10¢)
Chelsea Buns 16-oz pkg 55¢
JANE PARKER, PLAIN OR SUGAR (SAVE 6¢)
Family Donuts pkg of 12 49¢

WONDERFIT
ASSORTED COLOURS
ONE SIZE FITS ALL
PANTY HOSE
PACKAGE
49¢

Blue Bonnet pkg of 2 6-oz tubs 49¢
Blue Bonnet Margarine 3-lb pkg 88¢
CHOCOLATE OR BUTTERSCOTCH
Chipits 6-oz cello pkg 37¢
Aerowax Liquid Wax... 27-fl-oz btl $1.05
MEAT SALT-STEW
Chef Boy-Ar-Dee 29-fl-oz tin 71¢
CHEF BOY-AR-DEE (WITH MEAT 29-FL-OZ BTL 42¢)
Spaghetti Sauce Plain 27-fl-oz tin 51¢
ALLEMARDEN FOIL
Reynolds Wrap 12-inch by 75-ft roll 97¢
ASSORTED FLAVOURS
Shirriff Jelly Powders 3-oz pkg 10¢

CLASSIFIED ADS FIND IT QUICK

• EASY SHOPPING WITH CLASSIFIED AD'S • PLACE YOUR AD NOW!! DIAL: DIAL 962-9171

REAL ESTATE FOR SALE

Gallery of Homes

CHARMING 3 YEAR OLD BRICK — Split level home located on a large lot with a garage for two big cars and a double paved drive. 3 bedrooms, panelled rec room, quality broadloom. Immaculate condition throughout. Call Joe Lee 968-4571.

FULL PRICE $5,900.00 — 2 bedroom bungalow with F.A.O. furnace and 3 pc. bath. Low taxes, vendor will carry mortgage. Lot 100' x 200'. Near Skyway Bridge. Call Edythe Therrien 968-4571.

IMPRESSIVE — NO — Comfortable and functional — YES. Particularly interesting to the family wanting the most for their investment. 4 nice bedrooms, den, recreation room, sunroom, garage and other features that make this one of the best buys on the market at $23,200.00. Call Cec. Ruttan 968-4571.

JUST A HOP, SKIP AND A JUMP — And you're at this 4 bedroom home situated on a lot approximately 90' x 150' in a low tax area. Covered patio and paved drive — good garden soil. Steel-insulated heated work shop for the handyman/repairman. Make an offer! LISTED AT $21,900.00. Call Marilyn Rollins 968-4571.

968-4571

175 North Front Street — Open Today Until 9 p.m.

BOWES & COCKS LIMITED REALTOR

A.E. LePAGE LIMITED • REALTOR

A BEAUTIFUL THREE BEDROOM BRICK BUNGALOW with huge recreation room. Large living room with fireplace. Two car garage.

FOUR BEDROOMS — One near completion and another will be ready in October. Choose now your style of finishing touches — wood stain, tile, style of cupboard. Country Club Village west of Belleville. $21,900.00.

RESTAURANT AND GAS PUMPS. Near Marmora on No. 7 Highway. Year round business. Ample parking. Three bedrooms, living quarters included. Large garage and storage area. $55,000.00.

PONTON PARK. This location is close to schools, transportation and shopping. 3 bedrooms, large L-dining and living room, rec room with fireplace, 1½ baths

REAL ESTATE PROFESSIONALS SINCE 1913

962-9154

JOYCE

MONTICELLO MODEL

Attractive back split with a front entrance located in West Park Village. This spacious family home features large bedrooms, separate dining room, kitchen with eating area, and lovely bright area for feature rec room. 8¾% N.H.A. mortgage. Owner transferred.

4 BEDROOMS $17,900.

Older West Hill home close to Northern Electric. The exterior is new aluminum siding. Much of the interior has been renovated including a complete new kitchen. Separate dining room, 1½ baths. New forced air oil furnace. Call for an appointment to see this reasonably priced family home.

BLACK, WHITE & GOLD

Ebony black shingles and window shutters set off the always smart white brick finish on this very popular 6 room long and lovely home plan. A golden opportunity to own a quality home at a very reasonable price. Formica factory made cabinets (with lazy suzan, double sinks and all the goodies) to delight any homemaker. "L" shaped living room features a bow window, a dining room with a real crystal chandelier. Three bedrooms and 4-piece bathroom with sun gold fixtures and custom vanity. Attached oversized brick garage for Dad's car or hobby. Family room easily finished just 5 steps from the centre hall. Rear entrance to the garden from the laundry room. Less than 10 minutes from town. Only $25,900. Your down payment may do!

JOYCE

962-5326

374 Front Street, Belleville
OPEN EVENINGS TILL 9 P.M.

JUST REDUCED

47 ROBERTSON LANE

Drive by and see this attractively landscaped 4 bedroom home. Broadloomed, 1½ baths, large kitchen, ground floor family room. Enclosed patio with fireplace, barbecue. Near all schools and bus. Asking $32,900.

CALL 966-1696 For Appointment Ag31-tf

MAURICE H. ROLLINS CONSTRUCTION LIMITED

FOR RENT

One and two bedroom apts., central east hill, new bldg., all services included.
Also two and three bedroom townhouses for rent at $143.00 and $152.00 per month. All services except cable.

UNBELIEVEABLE ? ?

A country sized lot in the city? Yes we have a beautiful three bedroom home with fully finished family room on main floor, patio doors, 1½ baths and attached garage situated on a 65' x 207' lot. The perfect family home convienently located for schools etc.

ELEGANT is the WORD

For this beautiful "first ever" High-Ranch styled home in Belleville's east end. The completely finished family room with fireplace, 1½ baths attached garage, large split foyer and spacious kitchen combine to make this "The Home Of The Year". Why not call us today.

MAURICE H. ROLLINS CONSTRUCTION LIMITED

Natural Gas — Nature's Wonderful Available In Our Homes
Sales Office — 968-5595
11 Victoria Avenue Jy6-tf

LYLE NICKASON REALTOR

$500. DOWN — Small cabin on ¾ acre lot. Year round road. Make excellent retreat. Full price only $4,000. Low payments.

8% MORTGAGE — 124 acres in Prince Edward County. 113 acres workland, excellent water supply. 2 large barns. 4 bdrm. modern home with summer kitchen and family room.

966-2619

FARM with 110 acres and 7 room family home in homestead setting only 13 miles from city. Full price $17,500. B. G. Foster, Realtor Lena Stewart, 968-4231 S3-26

W. FRANK R

243 N. Front St.
Belleville, Ont.

REAL BUY

32 Union Street is a Mayfair model home with many extras like a paved drive, finished family room and situated on a 45 x 132 ft. lot. This home is in excellent condition and ready to move in.

WANTING YOUR CONSIDERATION

99 acres, two frame houses, 30 x 52 ft. workshop, situated in a peaceful valley setting with a year round creek. Taxes only $253.00. Steel barn is in good repair. Full price only $26,000. Vendor anxious to sell.

LET YOUR DOLLARS WORK FOR YOU

Prime development property backing on 401. 100 acres just minutes from the city's east end.
5.5 acres near 401 on No. 37 highway and Black Diamond Road. Ideal Service Centre site. $49,000. full price.

A REALLY SHARP FARM

123 acres, 60 workable, 30 acres bush, 33 pasture. Fine 9 room country home with new oil furnace. Barns and outbuildings are in excellent repair. — Creeks runs through property. Ideal retirement farm just 2½ miles from Stirling. Asking $$48,000.

962-9248

FOLLWELL

NEW 3 BEDROOM BUNGALOW WITH CARPORT

Large lot 115 x 150 on Highway 33 between Frankford and Stirling. It has a large kitchen and dining area 19 x 10 and a living room 17 x 11. Well constructed by private builder with a full basement, 10-inch floor joists, insulated bathroom, lawn seeded, driveway gravelled and ready to move in. Waiting for your inspection.

IDEAL PARTNERSHIP FARM

424 acres, 3 houses, 2 barns, 3 silos, hog barn, cement block machine house, 2 steel grain bins 5,000 bu. capacity, all new fences, and gravelled laneways. Dairy barn has 44 steel stanchions, pipe line milker, stable cleaner and stacker, silos have unloaders. Hog barn has 24 farrowing pens. 2 houses and barn are clad with 25 years guaranteed painted steel siding. Farm can be sold as 2 — 200 acre farms or with a full line of machinery and livestock. Trade your unproductive farm or use it as a down payment for this one. All major improvements are completed. Glad to show you around.

401 CLOVERLEAF — 30 ACRES DEVELOPMENT LAND

Approximately 500 foot frontage on Wallbridge Loyalist Road and 850 feet on township road. Ideal site for motel, truck terminal, service centre or any other business requiring close access to 401 Highway. Halfway between Toronto and Montreal. Let us discuss it with you.

FRANK S. FOLLWELL
REALTOR
400 Front Street
968-6795

PHIL
BENNETT
REALTOR

YOU WILL LIKE THIS ONE

3 bedroom brick, fireplace, living room, family dining room, roomy kitchen. Will be freshened up with paint and repairs. Landscaped to satisfy the needs of discriminating people. Also a fenced in swimming pool. All this on a very deep lot. Houses with less are selling for more. Call 968-7777.

36 BRIDGE STREET EAST

On Duty — PHIL BENNETT

FRASER & O'NEIL LIMITED REALTOR

"GOLD MINE"
FOR SALE

CHOICE WEST END COIN WASH
$22,500. — CALL TODAY FOR DETAILS

RUSH — RUSH — RUSH

Let's go and view this charming three bedroom home on Lambert Drive with finished Rec Room and Bar also has a carport, nicely landscaped, Lot 67 x 100 feet with hedge around plus gracious Carolina poplar shade trees in back yard. Priced to sell at $26,900. Give Ralph Brazeau a call for viewing 962-3418 or Residence 968-4095.

GORDON STREET, OWNER TRANSFERRED — neat three bedroom home with aluminum siding and paved drive and garage. Sure worth seeing, only $21,500.

FOUR BEDROOM 2 STOREY HOME — on Alexander Street, Ideal for family at reasonable price. Offers invited.

THREE BEDROOM BUNGALOW — Immediate possession with full basement, aluminum siding, on a lot 80 x 233, in Carrying Place on Highway 33 at the Bridge. Asking $14,900. Make an offer.

PARK DALE AREA

Near schools and Quinte Mall, three bedroom home with finished rec room 13 x 21. Broadloom in living room 23 x 14, Dining room and stairs. Worth seeing. A call will do.

DESERONTO

Older 2 storey frame 3 bedroom home. Priced at only $13,500. Call Jim Sharpe for a viewing 396-3130.

We have many more properties too numerous to advertise. Inquiries invited.

ON DUTY — RALPH BRAZEAU
180 NORTH FRONT STREET — 962-3418
TRENTON — 392-9224

68 ALEXANDER

Cozy 3 bedroom home with separate garage. Bright, large living room, dining room area with modern kitchen and den. Located close to schools and shopping. See this reasonably priced home today.

TRADITIONAL

Brick home on the East Hill with large rooms all tastefully decorated. Lovely fireplace in the broadloomed living room. Separate formal dining room and den. Four nice bright bedrooms. See this beauty today priced at $34,900.

$81,000.

and worth it! — One a beautiful park-like lot on the Bay 150' x 650'. Four beautifully decorated bedrooms plus a den. Two fireplaces, double garage, three bathrooms, separate dining room. All this and more—please call for appointment to see this gorgeous home today.

968-5757

J. E.
McKinney
LTD.
REALTOR

CROSBY

BROKERS
40 BRIDGE ST. EAST
Dial 968-6411
BELLEVILLE, ONTARIO

The Oldest Name In Real Estate In Belleville

A brick bungalow in West Park Village priced to sell — many extras — three bedrooms — kitchen — living room — dining room — four-piece bath — garage. Call for information.

WANTED — good duplex or four-plex — have cash buyer — East or West end.

Evenings Call:

PHIL RAY 968-4780
KAY TUMMON 968-4090
TED SAUNDERS 962-1126
LES LENNOX 962-1840

BARRY-FORCHUK REALTOR

279 N. Front St., Belleville
968-6438

QUINTE HEIGHTS

Pick your won lot, and let us build the plan of your choice on it. Near the Bayside schools.

FAMILY STORE

Fine family business. Ample living space in the same building. $$32,500.00.

COMMERCIAL LOTS

Now is the time to establish your firm on North Front Street — where the action is.

LIST WITH US

and let us serve you from offices in Belleville and Trenton.

Member Of The Multiple Listing Service
Exclusive Member Of Real Care — Canada's Largest Home Relocation Service

On Duty:

Doug Scott — 392-8037

279 North Front St., Belleville 968-6438

82 Division Street, Trenton 392-9228

$25,500.

HOME IN THE COUNTRY

With 2 acres of land. Beautiful view over the Bay. Only 2 miles from town on Old Picton Highway. 3 or 4 bedrooms — 2 bathrooms, dining room, sunken living room, all on one floor. — Large recreation room in basement and separate laundry room. Double carport and lots of parking. Could be VLA.

Phone 962-7287 To View Ag30-tf

The Gallery of Homes

MODEL COTTAGE, SHAWANO

$11,900. New 3 bedroom Galway model cottage, 720 sq. ft. complete with electric wiring — kitchen sink unit, 3-pc. bath, hot and cold water, lovely wooded lakeshore lot. 150 ft. frontage on Dickey Lake.

Terms are low as 10% down. Excellent value. Shawano information open daily 25 miles north Madoc, via Hwy 62.

BOWES AND COCKS
LIMITED, REALTOR
968-4571
175 N. Front St. — Belleville
S6-ev-w-th-tf

D.J. WHALEN

Investment

Lot 128 ft. x 630 ft. with insul brick, 3 bedroom, storey and a half house. Land zoned RM3. Asking $28,000.00.

151 George Street

All conveniences, churches, schools, shopping and bus to downtown. Asking $24,900.00. Call for an appointment.

Immediate Possession

3 bedroom, East Hill home — 11 years old. Included in the price of $$26,500.00 is the refrigerator and sink in the basement, all drapes, record player and speaker in rec room. Call for immediate inspection.

231 Front Street

962-4528

Open Evenings 'Til 9 p.m.

Call: JOHN HALLORAN
962-4528

D.J. WHALEN

The Gallery of Homes

HIGHLANDS OF HASTINGS VACATION PROPERTIES

MOIRA LAKE CHALET — A large lot on a pretty point of land — large 1½ storey cottage with loads of glass — furnace and furnishings included. Asking $9,600, but owner anxious.

STOCO LAKE— Well treed cottage lot — 80' x 200' with road and hydro-east of Tweed.

MOIRA LAKE — Immaculate 3 bedroom cottage, 3-pc. bath, electric heat, beautiful kitchen, full perimeter wall, well treed lot, close to Hwy. No. 62, to settle an estate — asking $14,800., but open to reasonable offers.

CROWE LAKE— Large lot with cottage facing main lake, all weather road, opportunities like this are scarce on Crowe Lake — asking $8,900.

BELMONT LAKE — An executive cottage, custom built cedar plank cottage, 4 bdrms., bath, electric heat, beautiful landscaped lot overlooks main lake, asking $19,800.

The Marmora Office of Bowes and Cocks Ltd. specialize in acreage, farms and vacation properties — Contact: Leonard Edwards, Havelock; Mary Brown, Havelock; Bob Mason, Madoc; Wilf Terrion, Deloro; Brian Holtzhauer, Kaladar; Don Rodgers, Stirling (manager).

CALL 472-3432 — MARMORA

BOWES & COCKS LIMITED REALTOR

Ag30-S6

IT'S

A good day to buy a home so come with me and enjoy the warmth of this 3 bedroom home. You will like the spacious living room separate dining room, family size kitchen, 3-pc. bath, laundry room, garage, low taxes. Available at $16,900.00. Call Vic Kessler at 962-7070 we have the key.

Royal Gibson

PRIVATE SALE

NEWLY DECORATED TWO BEDROOM BUNGALOW

Living room with fireplace, separate dining room, full basement with rec room. Garage. West Hill.

CALL 962-3907

After 5 p.m.

For Appointment S3-21

PRIVATE SALE

NEAR HOSPITAL

Before you buy in Bayview Heights, why not stop at 14 Fifth Street and see our 1½ storey, 3 bedroms, dining room, living room, kitchen, finished recreation room. Garage and patio. We will be happy to show you through any evening by appointment.

962-8738

NO REALTORS PLEASE S6-tf

GORDON WOODS REALTOR

298 COLEMAN ST.
Member Of The Belleville Real Estate Board

V.L.A.

Cash or Conventional financing with $1,500.00 down. It's your choice, at Rednersville. 125 x 375 ft. lot with 1 year old bungalow. Large, well built and possession within 30 days. Huge modern kitchen — 3 large bedrooms and full basement, taxes $245.00. Take a look — you will be glad you did.

2 ACRE LOT

North of Belleville. Fenced. Road entrance installed. Lots of trees. No land severance required.

$24,200.00

is the asking price. 3 bedroom tri-level in a choice east side location. Close to schools, YMCA, bus, shopping, etc. Well landscaped with paved drive. This all brick home is 12 years old and as good as new. Finished family room. $1,500. down will do.

OFFICE 968-6471
OPEN 'TIL 8 P.M.
IF NO ANSWER CALL:
BOB HOUGH — 395-2251
HENNY SULER — 398-6613
GORDON DETLOR — 962-4171
GORDON WOODS 962-6217

AUTUMN SPECIALS

Picturesque large rambling, five bedroom home with river view. Beautifully landscaped, ½ acre lot situated in a small village close to the city. Asking only $2500.00 down payment. — Phone for showing.

Immaculately kept, three bedroom bungalow with 15 acres of land. Large new edition includes new bath and bedrooms. Pony barns for the hobby farmers. Close to the city. Asking $22,900.00.

Farm with 110 acres of rolling land with creek near Vanderwater Park. Large family home nestled among trees, with a homestead appearance. Hard surface road frontage and less than a mile from the village. Full price: $17,500.00.

B.G. FOSTER REALTOR
962-8649

247½ Front Street

Lena Stewart 968-4231
Ken Long 962-2385
Ken Murrell 962-7829
B. G. Foster 477-2115

AVONDALE AREA

1¾ STOREY HOME

In quiet residenial area. Large well landscaped country-side lot, with garage. Three bedrooms, dining room and recreation room.

962-9909

PRIVATE sale in Parkdale, attractive 3 bedroom 1½ storey house on lot 101 feet wide x 175 feet deep. Lovely self contained apartment attached to rear of house. Asking $22,900. Telephone 967-1902. S6-tf

3 BEDROOM house, centrally located, reasonably priced. For particulars Telephone Kingston 546-0870. S3-tf

LOTS FOR SALE

THREE and half miles from Belleville, extra large frontage lot on paved road, approved lot. Telephone 962-3390. S6-26

REAL ESTATE WANTED

CROSBY

DIAL 968-6411

BROKERS
BELLEVILLE, ONTARIO
40 BRIDGE ST. EAST

THE OLDEST NAME IN REAL ESTATE IN BELLEVILLE

HELP!

Our listings are getting low and we desperately need more homes to sell — in all price ranges — we have many CASH BUYERS on our waiting list.

SOME BODY WANTS YOUR HOUSE AND WE HAVE WHAT IT TAKES TO FIND THAT SOMEBODY!

For prompt courteous service, please call

968-6411 Ag31-S3-6

MOBILE HOMES

BRAND NEW

12-FOOT x 60 FOOT MOBILE HOMES

Completely Furnished $7,875.

Easy terms. Name your own down payment.

8 Miles West Of Kingston On Highway 2

RANCHO ESTATES MOBILE HOMES

389-5060 Jy13-tf

MOBILE HOME 60' x 12' Three bedrooms, 8' x 12' glassed porch to be finished. Can be seen at —

PARKWAY TRAILER COURT
Highway 2, East
966-2971 Ag30-tf

MOBILE HOMES. Singles and doubles. Low down payment. Financing arranged. Approved lots with option to buy. South shore of Hay Bay. Telephone 373-8080, Jenner Holdings Ltd., R. R. 2, Napanee. Ag3-ev-th-f-s-tf

1969 12 x 55 TWO bedroom mobile home. Completely furnished. Small porch and storage shed. Telephone 393-1678. Jy22-tf

12 X 30 LIBERTY mobile home, 2 bedrooms, 8x14 room addition, completely finished. A nice home for a couple. Can be seen at No. 6 Mansfield's Park. Phone 962-6511 after 6 p.m. Ag5-tf

MORTGAGES

1st and 2nds
968-3300
—RESIDENTIAL
—COMMERCIAL
—INDUSTRIAL
—COTTAGES
—LAND
968-3300
FIDELITY FINANCIAL SERVICES LTD.
27 Campbell St. — Belleville
Member Of Ontario Mortgage Brokers Assoc. Jn19-tf

HAVE YOU A MORTGAGE TO SELL
Telephone
962-2705 Ag29-1m

MORTGAGES

For any property, for any purpose. Personal and confidential service.

J. P. CLEMENTS,
Mortgage Broker,
Box 309, Napanee, Ont.
354-5939

HELP WANTED

Earn $ $ $

Figur-Magic International

One of Canada's fastest growing chains of exclusive ladies reducing salons, requires immediately several slim, young, attractive persons for instructing and management training. Salaries well above average income opportunities.

Apply in person please
Between 10 a.m. and 1 p.m.
Or 5 to 7 p.m.
September 5 - 6 - 7
MISS CHERI KING
143 North Front Street S5-tf

FULL-TIME SALES CLERK
(MALE OR FEMALE)
SPORTING GOODS.

Must be a skier. Salary commensurate with experience. Excellent references mandatory.
(Employees Know Of This Ad)

Apply In Writing To:
P.O. BOX 237
Belleville Ag-tf

EXPERIENCED waitress wanted, part-time or full. Apply in person, Cosy Grill, 307 Front St., Belleville. S3-tf

MATURE apple pickers capable of handling ladder, full time. Experienced preferred but not necessary. Apply in person to Bonter's Bayview Orchard or Telephone 962-1086. S6-tf

PERMANENT help required for dairy farm, Tweed area. Telephone 478-2228. S5-26

MATURE person to babysit in our own home. West Bridge Street. Five days weeks. 969-1043, after 6. Ag30-tf

EXPERIENCED hairdresser. Also apprentice. Telephone 962-0065. S6-26

HELP WANTED

MANAGER

FOR TRENTON'S NEWEST AUTOMATIC CAR WASH

Experience not necessary but advantageous. Must be mechanically inclined. Excellent future. Starting salary between $7,500 and $10,000. Mature responsible person. Please give written resume of qualifications to:

BOX A-56,
THE INTELLIGENCER

S6-31

THE HASTINGS COUNTY BOARD OF EDUCATION
requires immediately
TEACHER OF INSTRUMENTAL MUSIC
(Grades 9-13)

This is a full time temporary position and results from the sudden illness of a present staff member. Services could be required for an extended period of time. Persons interested in this temporary position should contact:

Principal J. Walker
BELLEVILLE COLLEGIATE INSTITUTE AND V.S.
330 John Street, Belleville
School: 962-[illegible]
Home: 962-[illegible]

Eric Runnerus, Director — Donald Williams, Chairman

S5-3t

FOUR SEASONS HOTEL
requires
- Doormen, Nights Only
- Dishwashers
- Waitresses, Buffet and Banquet.

Telephone For Appointment
MISS PRITCHARD
968-3411

S6-tf

ATTENDANT
GAS BAR — CAR WASH
- Training With Advancement
- No Experience Necessary
- Must Be Mature
- References Required.
- Replies Strictly confidential

APPLY IN PERSON TO:
QUINTE SHELL CAR WASH
396 North Front St.
Belleville

S6-6t

PART TIME PHARMACIST
Required By
Busy Drug Store
Usual Benefits
Apply In Writing To
BOX A-5
THE INTELLIGENCER

Ag25-tf

HAIRDRESSER
Experienced
Required For
VENUS COIFFURE
Quinte Mall
Apply In Person Or Telephone
968-3438

Ag30-tf

TV GUIDE
15c 15c — SPECIAL — 15c 15c
By Subscription
Your Own Or Gift Orders
At New Low Rates
Christmas Agents Wanted Now
392-9156

S6-3t

MATURE PERSON REQUIRED
For The 4 p.m. to 12 Shift
Apply In Person
TIM HORTON DONUT
169 North Front Street
Belleville

S6-tf

EXPERIENCED SHORT ORDER COOK
Evening Shift
Apply Mornings To
CHEF
SUN VALLEY MOTOR INN

S6-3t

WAITRESSES
For Licenced Dining Rooms and One For Coffee Bar
Shift Work
Apply Between 2 and 4 p.m.
SUN VALLEY MOTOR INN

S3-3t

MATURE person to babysit in our own home. Five days weeks. 967-1043. Ag30-tf

HAIRDRESSER. Experienced. Peggy's Beauty Salon. Salary plus commission. Telephone 962-[illegible]. Ag16-ev-Wed-Sat tf

REQUIRED for weekends (Friday, Saturday, Sunday) part time person for floor cleaning evenings. Approximately 15 hours weekly. Applicant must have full time employment. Phone 968-3744. S1-tf

EARN extra cash for Christmas the easy way. Anyone can do it and no experience is needed. Simply show our exciting line of Christmas cards and gifts to friends, neighbors, relatives. Our colorful, 92 page illustrated catalogue helps you to get plenty of orders. Write today for Christmas cards on approval and free catalogue. Monarch Greeting Cards, Dept. 2, 217 Cannon, Hamilton. S1-1m

LADY to do housework, one day per week. Write Box A-53 The Intelligencer. S2-3t

FULL TIME babysitter mature person [illegible] for small child while mother works, Avondale area, [illegible] preferred. Telephone [illegible] 2371 evenings only. S6-tf

ELDERLY lady requires companion. Free lodging with small salary in Belleville. Interested parties please reply to: Box A-12 The Intelligencer. Ag30-6t

HELP WANTED

BAR MANAGER REQUIRED
Good Paying Prospects
Apply
BOX A-41
THE INTELLIGENCER

Ag30-tf

CARPENTER'S HELPER
To Start Immediately
Telephone
Sept. 4th Only
395-3347

S3-3t

LADIES' WEAR SPECIALTY SHOP
Requires Sales Person
With Experience
Highest Wages
Full Or Part Time
962-2861

S3-3t

SNEAKY PETE RESTAURANT
Quinte Mall
Requires
FULL TIME
COUNTER GIRLS
CASHIER
WAITRESSES
Call MR. MARACZY
962-8142 For Appointment

S2-3t

COOK WANTED
FULL TIME
MALE OR FEMALE
PHONE 968-5810

S1-tf

EXPERIENCED HAIR STYLISTS REQUIRED
APPLY
FRENCH SALON OF HAIR DESIGN
302 FRONT STREET

S2-3t

MAKE EASY $ $ $

Your own business. Full or part-time. Easy to sell Panty-Hose. Also socks for the entire family, briefs or bikini panties, etc. Free instructions and color catalogue. Write today: Reston Hosiery Ltd., 10363 Hebert St., Montreal North D-22, Quebec. Ag29-24t

PERSON TO OPERATE GAS PUMPS AND HELP IN PARTS ROOM
Apply To
WELL FORD-MERCURY
Stirling
MR. BRIAN THOMPSON
Parts Manager

S6-3t

R.N.A. WANTED
For Night Shift
Full Or Part Time
Apply Between
1:30 To 3:30 p.m.
SHEPPARD NURSING HOME
259 ALBERT STREET

S6-6t

MECHANIC
Apply In Person To
FRANK DUBY TEXACO
189 DUNDAS EAST

Ag6-tf

SENIOR "Handyman" COUPLE
For Cleaning Offices and Maintenance Of Plant On A Yearly Basis
References Required, private transportation necessary.
WRITE TO BOX A-5
THE INTELLIGENCER

S6-3t

TRACTOR driver for harvesting corn crop. Longstaffe Farms, Carrying Place. Telephone 968-4404. S6-3t

RELIABLE babysitter with reference to sit in children's home. For further information, please telephone 968-1904 after 5 p.m. S6-3t

EXPERIENCED waitress required. Days only. Apply in person. Belmont Restaurant 380 Front St., Belleville. S6-6t

BABYSITTER for two preschoolers in their home. Days only. East Dundas Street area. Start immediately. Telephone 968-6282. S6-3t

WANTED — West end, woman to babysit while mother does occasional substitute teaching. Telephone 968-4825. S6-6t

RED BARN Restaurant requires mature counter girl for days. Monday to Friday. Apply in person to manager. No phone calls please. S6-tf

ACCOMMODATION WTD.

REQUIRED immediately Two bedroom apartment. Vicinity of Frankford 398-7122. S6-3t

TEACHER male, quiet, requires room and board, in private home. Prefer East Hill but would consider other sections of Belleville. Please write details to Box A-64 The Intelligencer. S6-3t

WANTED

IF YOU are a "night person" and are looking for a full or part time employment, tell us about yourself by writing Box A-38 The Intelligencer. This work involves children, we are centrally located and pay standard wages. Ag15-tf

BRASS beds, round tables, washstands, china cabinets, dishes, glass china, etc. Huffman Antiques, 3 miles east of Belleville on No. 2 highway. 962-3473. Mr22-tf

WE WILL pay cash for good used refrigerators, electric ranges, furniture, etc. 968-6661. Ag16-1m

WANTED

WANTED . . .
36 COUNTRY MUSIC FANS

Come to Nashville Tennessee with us. Thanksgiving Holiday Weekend. Leave Stirling Friday, Oct. 6, at 7 p.m. Leave Belleville 7.30. Return after midnight Oct. 9. Total cost each $120.00. Includes transportation, motel two nights, two per room, reserved Grande Ole Opry seats, guided tours, wax museum, hall fame, star tour of homes, trip to Opryland, nine meals . . . all are paid in your cost. Terms pay $60.00 advance now, by cash, cheque, money order to your hosts Jack and Dorthy McCaughey, Box 97 Stirling. Balance by Sept. 30.

COME, HAVE A WONDERFUL TIME . . . WE ALWAYS DO . . . HURRY, RESERVE NOW.
395-2120 (STIRLING)

Ag8-1m

FACING big back-to-school expenses when your children start the new term? Start now earning money near home in your spare time. Find out how to sell Avon products and earn money for tuition, clothes, and all those end-of-summer bills. Call for details 968-3800 or write Mrs. M. Stary, 137 Belmont Ave., Kingston, Ont. Ag8-1m

STUDENT requires ride or car pool to Queen's University for '72-73. Telephone 968-6176. Ag21-3t

WANTED — old violins, any condition, write giving particulars and price expected to Box A-77 The Intelligencer. Ja20-tf

WE pay cash for antique furniture, brass beds, china, glass, pictures, washstands [illegible] quilts. Telephone 962-3081. S6-6t

EMPLOYMENT WANTED

ROOFING
Installed and Repaired
EAVES
Installed and Repaired
CHIMNEYS REPAIRED
CEMENT WORK
Free Estimates
966-2479

S6-3t

PART TIME, between 9.30 a.m. to 1 p.m or evening work Please call 967-1130 after 3 pm. S6-3t

STATIONERY engineer, 4th class, requires winter heating season job. Call after six or weekends, 967-1773. S1-6t

EXTERIOR and interior painting. Paper hanging and antiquing. Quality workmanship. Free estimates. Lowest rates. Call Paul evenings between 5 and 10, 962-8036 or days 392-6144. S3-6t

ELECTRICIAN. New homes, cottages and renovations. Quality work. Best rates. For free estimates telephone D Harris 968-3683. S3-6t

STEADY employment wanted, have fairly new truck to do servicing. Please mail all replies to Box A-76 The Intelligencer. S3-3t

BUILDING maintenance, repairs and renovations. No job too small for free estimate without obligation call 962-5052. Ag21-12t

FENCING. Wooden fences, all styles and sizes. For free estimates call 968-2305. Ag9-1m

BABYSITTING

WILL babysit in my own home. Weekdays. Prefer preschooler. Vicinity West Park Village, 962-8319. S6-3t

I WILL babysit in my own home, located in the Bayside area. Telephone 392-6642. S3-6t

WILL DO babysitting in my home vicinity Northern Electric Telephone 968-1067. S3-3t

DAY CARE available in my home daily 7-5, experienced, well supervised. West end of Trenton, 392-6447. Ag10-tf

WILL TAKE care of infant or two-to-three year old in my home. Bayside area. Please telephone 392-[illegible]. Ag30-6t

WILL do babysitting in my home. Will provide transportation. Preschoolers. Please telephone 968-2363. Ag21-6t

FOR RENT

TOWN HOUSES
Excellent location — Near Quinte Mall.
2 Bedroom — $173.00.
3 bedroom — $183.00
GERALD JOYCE REALTY LIMITED, REALTOR
374 FRONT STREET
962-5336
Open Evenings Until 9 p.m.

Ag5-tf

2 BEDROOM APTS.
Fully carpeted, balcony, utilities, cable TV, parking included.
$165. - $175. MONTHLY
Available September 1st
CALL 966-2579

Ag9-tf

OFFICE SPACE IN MODERN
CHOOSE YOUR SUITE BUILDING
From
$100. PER MONTH
TELEPHONE 962-2133

Ag11-ev-m-w-f-tf

MODERN THREE BEDROOM NEWLY DECORATED TRENT RIVER RANCH BUNGALOW
Large dining room and family room. Fishing, boating at door.
$195. Monthly
1-395-2723

S6-6t

TWO room furnished heated apartment. Bed sitting room, kitchen, private bath, $100.00 monthly, 967-1196. S6-3t

FURNISHED bachelor apartment reasonable gentleman preferred. Telephone 968-3187 for further information. S6-3t

TWO bedroom apartment, stove, refrigerator, broadloom. Cable TV, heat, hydro and laundry facilities, parking. Adults only. Telephone 962-8334. S6-tf

3 BEDROOM APT., $130. monthly. Immediate possession. Telephone 962-6581 S2-tf

FURNISHED housekeeping room, parking, bus stop at door, available now. Gentleman preferred $15 and $20 weekly. Phone 962-7252 or 962-7007. S2-3t

ONE bedroom apartments in modern 11 plex in Deseronto. $110. New appliances, heat and water supplied, laundry facilities. Telephone 396-3418 after 5. Ag3-tf

PARKING space downtown by month or yearly, behind old Intell building, 199 Front St. Contact 962-9171, local 30. Jy7-tf

CENTRAL two bedroom apartment. Balcony, stove, refrigerator, laundry, parking, cable TV. All services paid. Adult. $160. monthly. October 1. Evenings 962-9604 S2-6t

ONE BEDROOM house with large lot. Outside conveniences. $65. per month. Telephone 962-7126 or 968-6402 S6-tf

FURNISHED room, kitchen privileges. Telephone 968-3737 for further information. Jy6-tf

FOR RENT

STORE FOR RENT
Westgate Plaza 20 x 50. Ideal location in fast expanding West End, easy access to 401. Plenty of free parking. Excellent for office or store.
TELEPHONE 392-8575

Ag19-ev-e-m-w-tf

TWO BEDROOM APARTMENT
$140. — Cable TV
Laundry facilities, parking, heat, refrigerator, stove.
Sidney Street, West Moira Vicinity
968-8519 or 962-1563

S3-tf

TWO BEDROOM APARTMENT
338 Sidney Street
Electric heat, broadloom, stove, refrigerator, cable TV supplied.
$140. MONTHLY
Adults Only
962-3387

S6-tf

TWO bedroom apartment, West Park Village, frig and stove, cable, broadloom, balcony $130. Available October 1st. Telephone 968-5431. S6-tf

TWO bedroom apartment Sidney Street. Frig. and stove, cable TV, $135.00. Available now Telephone 968-1062 S6-3t

EFFICIENCY rooms and apts., furnished from $22. weekly. Labelle Fontaine Manor, 252 Sidney TV, laundry, park near bldg. 968-[illegible] — 962-6072. S6-1m

LOWER 2 bedroom apartment, utilities, parking, separate entrance, married couple preferred. Available immediately. Apply 128 Herchimer. S6-3t

SMALL ground floor self-contained apt., apply 34 Henry Street. S6-3t

TWO bedroom apartment. Central hill, heat, light, cable TV, with or without refrigerator and stove, $130. per month. B. G. Foster, Realtor, 962-[illegible]. S6-6t

TWO BEDROOM furnished apartment. Available immediately, $165. monthly including heat and cable TV. telephone 968-7871 for further details. S6-tf

MODERN two bedroom apartment, heat, hydro, cable TV. Available October 1st. $165. monthly. Telephone 967-1237. S6-tf

FURNISHED bachelor apartment, all utilities, Cable TV, parking, $110 monthly. Telephone 968-2203. S6-3t

COUNTRY 3 bedroom apartment, living room, dining room, kitchen, outside conveniences, good well, $80 monthly, immediate possession. Telephone 968-3027.

SIX room terrace unit, also storage room monthly rental $90. Available Oct. 1st. 8 Harriett Street. Telephone 962-1104. S6-3t

2 BEDROOM apt., stove, refrigerator, laundry facilities, cable, available Oct. 1. Adults $125.00 968-7479. S5-tf

TWO bedroom furnished basement apartment, private entrance and drive, evenings call 962-0800 S3-3t

FURNISHED room for sleeping only, gentleman preferred Call after 6. 962-[illegible]. S5-3t

NEW BUILDING. Modern two bedroom apartments. Refrigerator and stove. Carpeting throughout. Renting September 15 and October 1. Bayside area. Telephone 392-[illegible]. Ag30-tf

MODERN apartments. Louis Yonover Realtor, 962-4346. Sales rep. Rene Robertson, 962-9065. Ag18-1m

TWO bedroom apartment in modern 12-plex West Park Village, paved parking, laundry facilities all services paid Telephone 968-1297. Ag19-tf

CENTRAL two-bedroom apartment. Includes cable, heat, refrigerator, stove, laundry facilities. Adults Telephone 968-7433 before 3 p.m. S5-6-8

ONE 2 bedroom apartment, heat, water and cable TV included. Central location. Telephone 968-9962 for further information. Ag30-tf

WANTED — Girl to share apartment. Telephone 968-1332. Before 6. Ag30-tf

THREE bedroom house, livingroom, kitchen, balcony, East Moira. Close to schools. Telephone 968-7871 for further information. Ag31-tf

FURNISHED insulated one and two bedroom cottages. All conveniences. On Bay of Quinte at Rednersville. Available September 1. Telephone 962-8362. Ag31-6t

ONE bedroom 3rd floor apartment heat, Cable TV and appliances supplied, close to downtown, excellent for couple or single ladies. No children or pets. Telephone superintendent 962-6408, $130 monthly. S6-tf

2 BEDROOM unfurnished apartment. Broadloom in living room, cable TV, parking. West Hill. Please reply, giving phone number to Box A-22 The Intelligencer. S6-3t

BACHELOR apartment. Furnished. All services paid. Rent $25. weekly One bedroom furnished apartment All utilities supplied, $35. weekly. Telephone 962-2081. S6-tf

APARTMENT, second floor, balcony. Available Oct. 1st, two bedrooms, broadloom throughout. Appliances, cable TV, utilities, all inclusive $170. monthly. Apply at apartment 8, 21 Jasilyn Cres., 968-3369. Ag6-3t

THREE bedroom bungalow located on waterfront, Rednersville Road, with attached garage, frig and stove, drapes, recreation room with fireplace and bar 1½ bathrooms. Available October 1st. One year lease, $250. monthly, 392-3077. S6-3t

SEMI-DETACHED house, 4 bedrooms, $170. monthly. Apply 66½ Cedar Street. S6-3t

198 ALBERT 3 bedroom, bath upstairs, kitchen, living room down. Refrigerator, stove, oil furnace unheated, $95. monthly. Telephone 968-5606. S6-3t

ROOM AND BOARD

FURNISHED bedsitting room with equipped kitchenette, newly decorated, parking, central West Hill. Telephone 962-3617 after 4.30 p.m. S6-3t

ROOM to rent middle age woman preferred. Telephone 968-3421. S6-3t

FURNISHED room, West Hill. Gentlemen preferred. Telephone 962-6126. S6-3t

ACCOMMODATION for four male students, ½ mile from Loyalist College. Single beds. Shared kitchen, $15. and $12.50 weekly, 968-7070. S6-tf

ROOM and board, business person or student preferred Telephone 962-1744 for further information. S6-tf

LARGE bedsitting room with cooking privileges heat, hydro, linen supplied, close to downtown, 968-4456 S6-tf

FURNISHED rooms, shared kitchen suitable for girls. Telephone 968-3737. Ag3-tf

COTTAGES FOR RENT

2 BEDROOM cottage, all conveniences, by the month, week or weekend. Consecon Lake, electric heating, good fishing and swimming. 968-[illegible] S3-6t

TAYLOR'S cottages, 2 bedroom, clean cottages, quiet area with swimming pool, good fishing, boats and motors available. Telephone 475-0483 (Brighton). Ag26-tf

TRAILERS FOR RENT

Soft-top Tent Trailer for Rent
Telephone
962-9956

FOR SALE

WALKER'S OF BELLEVILLE
PHOTOGRAPHS OF YOUR CHILD
IN NATURAL COLOR
99c
THURS., SEPT. 7 and FRIDAY SEPT. 8
9 a.m. to 9 p.m.
SATURDAY, SEPT. 9th
9 a.m. to 5 p.m.

RENT OR BUY
NEW 20"
COLOR TV
FROM $19.00
PER-MONTH
CIRCLE TV
968-3000

S6-6t

—Shotgun, 12 gauge, pump .... $75.
—Space Heater, 50,000 BTU .... $45.
—Sink, Single SS, with Fixtures $12.00
—Television .... $20.
—Trailer Hitch Volkswagen $8.
—Tire and Wheel 650 x 13 .... $9.
—Pump, shallow well, with motor .... $65.
—Golf Clubs, registered, bag and cart .... $150.
—Lawn Mower (free with any $20.00 item) .... $5.

968-6015

WEDDING GIFTS
- Table Lamps
- Swag Lamps,
- Pole Lamps,
- Floor Lamps

Biggest and Best Selection
In The Quinte Area!
LIVING LIGHTING
QUINTE MALL — 966-3010

ONTARIO FURNITURE EXCHANGE AND SALES
101 CANNIFTON RD.
(Formerly Barrett's Furniture)
RUGS — CARPETS — OIL STOVES
TABLES — CHAIRS
CARRIAGES — CRIBS
DRESSERS — VANITIES
DISHES SEALERS, ETC.
OPEN 9 TO 9

MAYTAG
Commercial Washers and Dryers For Apartments, Motels and Nursing Homes Etc.
Rent, Lease or Purchase
Automatic Laundries Registered
W. R. DOYLE
R. R. 2 Trenton
392-8575

Jy14-ev-w-tf

WELL DRILLING, water witching, payment plan available. Fleru Donaldson, Cloverleaf Dr., Belleville, 962-3800. 968-7904. Mr1-tf

TWO space heaters, also 300 gal. oil tank, 40-50 foot copper line ideal for cottage. Telephone 392-3344 for details. Jy26-tf

WATER WELL drilling for estimates and reasonable rates. Dial Munro Donaldson 962-8421 Foxboro. My4-tf

GREEN Acrilan rug 11' x 13'. In good condition. Asking price $50. Please telephone 962-1792. Ag21-6t

30 ACRES of second crop Alfalfa standing. Telephone 962-4426. S3-3t

THISTLE baby carriage. Almost new. Large convertible model. Steel-grey. Cost $80. new. Sell for $30. Telephone 968-3866 before 2 pm. S3-3t

LAWN mower $630. Will trade for used double wardrobe. Rollaway bed, three dresses, size 10. Dishes. Shoes 8AA never worn, 962-2222. S3-3t

SAUNAS by St. Lawrence Pools. — Telephone 967-1314 for further information. Ag30-6t

OATS and Barley mixed and clean oats. Will deliver. Please call if required. Robert Mallory, 398-7134. S6-3t

1 REFRIGERATOR; 2 table lamps, 1 upholstered chair; 1 leather arm chair; 1 leather Daveno, makes bed. All in excellent condition. Phone 962-7265. S6-6t

TRIXON snare drum $40. Telephone 962-0935 after five. S6-3t

TOMATOES for canning. Please, telephone your order G. Bumby, 962-3222. S6-3t

WHITE honey in customer's containers. Frank Bedell, 333 W. Moira St. S6-6t

LADIES' pink knitted coat, size 14. Man's grey suit, size 38-40. Man's charcoal suit size 36-38. Electric hair curling comb. Man's new bowling shoes size 7. All in new condition, 968-3066. S6-3t

HOOVER washer and spin dryer, $30. Telephone 962-3214 for further details. S6-3t

200,000 BTU gas furnace, reconditioned, A-1, $175. Telephone 968-[illegible]. S6-6t

TWO-YEAR-OLD 21-inch portable television. Finished in walnut and beige. In excellent condition. Asking $100. Telephone 962-1619. S6-1t

COMPLETE tower, antenna and rotor $30. Telephone 968-0378. S6-3t

Oil furnace and plenum, in excellent condition, 115,000 B.T.U. Some duct work. Asking price $100 Please telephone 962-1040 for details S6-6t

WHEAT AND Barley straw in field. Also a pile of dry shavings. Telephone 477-2044. S6-3t

RENT OR Buy 19" RCA Color TV. From $10.00 per month. Circle TV. 968-3000, Quinte Mall S6-6t

BABY carriage, car seat, wicker basket. Price $35. Telephone 962-9457 after 6. S6-3t

PIANO 56" high, $120. Call 967-1937 after 4.30 S6-3t

LEROI portable air compressor, 315 cfm, diesel driven on rubber, West Plern Auto Wreckers. Telephone Selby 388-2334. S6-6t

VIKING wringer washer, excellent condition $75. Call after 5.30, 967-1297. S6-3t

APPROXIMATELY 40 stacking chairs, like new $2.50 each or best offer. Also, used roto tiller $35. — Floor polisher $10, Battery charger $10. 475-0510. S6-6t

USED vending machines, consisting of 1c - 5c - 10c units, 962-0631. S6-6t

FOR SALE

NOTE!
Please Read Your Advt. Classified advts. are taken over the phone as a convenience. The advertiser should read his advt. the FIRST DAY IT APPEARS AND REPORT ERRORS in time for the next insertion. The Intelligencer is responsible for only ONE incorrect or omitted insertion for any advertisement and then only to the extent of a "make-good" insertion.

Ja10-tf

CRYSTAL SPRINGS DRINKING WATER
Home delivery
4 x 1 Gal. Case Disposable
No Deposit Bottles
FOR OFFICES, FACTORIES and BANKS
- Hot and cold water dispensers
- With paper cups
- 4 Gal. Bottles
- Delivered As Required.

We also sell
- Electric water distillers for purifying your own water at home, at the cottage, while travelling.
- 2 Gal. and 6 Gal. Model capacity per day.
- Free demonstration.
- For more information contact

County Health Food Centre
321 Front Street, Belleville
968-3166

My17-ev-w-tf

We Specialize in Freezer Orders
DEAN & McCAMON ABATTOIR
BEEF & PORK FOR FREEZERS
Custom Slaughtering, Cutting Wrapping and Quick Frozen
Sides & Hams — Cured & Smoked
R.R. 6, BELLEVILLE — 962-7620
Glen McCamon & Son Dean

Mr29-ev-w-th-f-s-tf

FROM THE PRODUCER TO THE CONSUMER
—Beef Front QQuarters .. 69c
—Hind Quarters 89c
—By Taking Sides Of Beef 75c
—Sides of Pork 59c
All Meats Cut, Wrapped and Frozen
Meat Government Inspected
No charge for delivery — Apply
CLIFFORD HEATH
395-2002 Stirling
Phone Noon Or Evenings

Ag30-ev-w-tf

SNOW BLOWERS
BIG DISCOUNTS ON EARLY ORDERS
SAVE 10% During Sept.
SAVE 5% During Oct.
SAVE 2% During Nov.
Make Your Choice Today
Small Deposit Will Hold
STAN'S FIX-IT SHOP
Mile East Of City, Hwy. 2
968-3275 — Open Evenings

S6-3t

FOR SALE
USED LIGHT FIXTURES
Suitable for Halls, Rec. Rooms, etc.
Reasonable Prices
Apply to
ELMWOOD VARIETY STORE
Highway No. 2 East of City
Just Past Elmwood Drive on Right

Jy18-etn-tf

WOOD CONSTRUCTION
Renovations — Repairs
477-2534

S3-3t

STEREO "BUFFS!" PIONEER SX1500T STEREO RECEIVER
55 RMS Watts Per Channel — Dual 12-16 changer with Shure magnetic cartridge, plus 2 Sony SS 1000 speakers, 3-inch, 8 inch plus 12 inch woofer in each.
SACRIFICE AT $850. — FIRM.
Serious Inquiries Only
968-1565

S2-6t

2 TICKETS FOR HARRY BELAFONTE
Thurs., Sept. 7 — 8.00
Peterborough Memorial Centre
$6.50 Each
Call 962-9171 Ext. 42 — 9-5
Or 962-3694 After 5

S5-3t

OCCASIONAL CHAIR $15.00. Young man's suit. Tailor made size 38 tall. Ladies large lined suedine coat 12-14, 962-1640. Both in good condition. S5-3t

8-TRACK auto stereo tape deck with speakers scarcely used. Telephone 968-7068 for further information. S5-3t

THE AD which was running in this space has been cancelled because of good results. Ag25-tf

RENT OR buy 25" RCA full console lowboy styling Color TV from $22.50 per month. Circle TV, 968-3000. Quinte Mall. S6-6t

9' X 12' DINING tent. Four screened windows, two zippered doors. Outside metal supports. In good condition, like new. Telephone 968-8306. S6-3t

ANTIQUE button back settee upholstered in beige brocade $250. double bed, beautiful dark mahogany, good mattress $50. Call 968-3036. S6-3t

SMALL Duo-Therm space heater with pipes. Asking price $30. Suitable for cottage. In good condition. Telephone 962-2054 S6-3t

REFRIGERATOR in working condition $35. Apply 27 Pringle Drive, Belleville. S6-3t

COLOR slide 35 m.m. camera and carrying case Agfamatic 1-A from Germany. Bell and Howell 300 slide projector, screen and tripod — all slightly used. Special price, 968-7474. S6-3t

FOR SALE

QUINTE DANCE CENTRE
REGISTER NOW!
September 5 - 9
2 p.m. — 8 p.m.
CLASSES
Beginners to Professional
Cecchetti Method
Classical Ballet
Theatre Movement
Character
Jazz, Tap, Mime

DIRECTOR
Brian Scott, CDTA, ISTD
GUEST TEACHER:
Leonard Stepanick.

STUDIO
210A Front Street, (above Eaton's)
P.O. Box 334
Belleville, Ontario
Phone: (613) 962-0838

Sponsored By
NATIONAL BALLET GUILD OF CANADA
Belleville Branch
Mrs. S. Krasnowski, Chairman
PHONE: (613) 962-6311

S3-3t

BAYVIEW ORCHARDS
962-1006 — 962-6791
— 2 LOCATIONS —
- At Rossmore on Rednersville Road
- Home Location

PEARS
SWEET CORN
TOMATOES
EARLY APPLES
APPLE CIDER

Jy13-ev-w-f-tf

36" H.D. RANGE, like new. Telephone 968-3585 after 5 p.m. for further details. S3-3t

CHESTERFIELD and chair, reasonably good condition, new chrome table, 968-3060.

THREE doors, thirteen windows, pair cabinet doors, two ladders. — Phone 968-0834.

BOY'S 3-speed bicycle in good condition. Telephone 962-7198.

IRON fireman furnace, Telephone 962-2110. S6-6t

MIXED fireplace wood for sale. — Please telephone 962-0021. Will deliver. S6-6t

DINING room table, excellent condition. Telephone 962-6126. S6-3t

MOTORCYCLES

1971 KAWASAKI 350 cc engine, in excellent condition Please telephone 968-3685 after 5 p.m. for further information. S6-3t

1970 HONDA 70 cc trail in excellent condition $275. Telephone 392-2114 after 5 p.m. S6-3t

'70 TRIUMPH 650 Tiger, good shape, 12,000 miles, engine just redone, Telephone 962-8454 after 5.30. S1-3t

1972 KAWASAKI 350 3 cycle. Good condition. Back rest, roll bar, helmet. Telephone 962-1999 after 5 p.m. Ag31-3t

HARLEY F. L. H. full dresser, good condition Telephone 962-0606 for further information. S5-3t

1972 KAWASAKI 750, low mileage, K&I rear, custom carrier, hydraulic damper, shop manual. Balance of warranty. Must sell. 392-3780 between 5 and 7 p.m. Ag30-6t

PETS FOR SALE

PUREBRED St. Bernard pups. Contact 392-2191 for further information. Ag31-12t

REGISTERED SINGHALESE KITTENS
399-3143 After Six

Ag31-6t

PEKINESE PUPS FOR SALE
Male and Female
Call Wooler
397-3162

Ag31-9t

REGISTERED Dalmations; Silver Standard Poodles; Setters, Boston, Cairn and Yorkshire Terriers; Sheepdogs; Chihuahuas; Collies. Orders accepted all breeds of dogs. Stu-Del-Pup Kennels, Prescott.

TO GIVE away to good homes, 3 pups, 6 weeks old, mother Poodle Terrier, call after four 968-7204. S6-3t

HORSES FOR SALE

CHESTNUT QUARTER HORSE
Beautiful 7-year-old, full white face, four matched white socks. Well-trained western. Complete with saddle and bridle.
BLOOMFIELD
393-5702

S2-3t

TANDEM HORSE TRAILER FOR RENT
Daily And Weekly Rates
Phone 962-9656

Jy13-tf

6 YEAR OLD grade quarter horse, male, $300. Phone after 5, 968-4710. S6-6t

FIVE year old white Welsh gelding pony. Medium size. Well trained and gentle with small children. Telephone 395-3344 Stirling after six. Ag21-6t

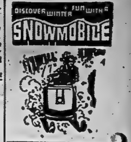

SKI-DOO
QUINTE'S OLDEST DEALER
3 Miles W. Of Towers On Hwy. 2
ROLLIES

S6-6t

VAUGHAN'S MARINE CENTRE
Choose From
MERCURY — MOTO-SKI
SNO-PRINCE
MID-SEASON PRICES IN EFFECT
67 Dundas — 968-6781
125 Church St. S.

S6-6t

SNO-JET
Trailers And Accessories
DON McKEOWN and SONS
(Shell Service Station)
FOXBORO — 962-1298

S6-6t

Ski-Doo '73
SALES — SERVICE
ACCESSORIES
QUINTE SPORT CENTRE
Lake Street — Picton
"Open 7 Days A Week"
And Evenings

S6-6t

QUINTE AREA'S LARGEST STOCKING SKI-DOO DEALER
With Over 200 Suits And Full Selection Of New Machines Now Available
3 FULL TIME FACTORY TRAINED MECHANICS
McPHERSON'S OF TRENTON
58 KING ST.
Sales and Financing — 392-6521
Service and Parts — 392-2568

S6-6t

COME ON OUT NOW AND SEE THE 1973 SKI-DOO MODELS
PANTS — CLOTHING
ACCESSORIES ON DISPLAY
Quinte's Oldest Established Authorized Ski-Doo Dealer
STIRLING MACHINE SHOP LTD.
STIRLING 395-3338

S6-6t

DEALERS WISHING TO ADVERTISE IN THIS SPECIAL DIRECTORY ARE INVITED TO CALL 962-9171 Classified Advt. THE INTELLIGENCER

S6-6t

AUTO

Complete Collision Repair
— Free Estimates —
FARRELL
MOTORS & COLLISION LIMITED
35 EMILY — 962-5346

Ag10-ev-w-tf

1971 MAZDA PICK-UP
8-ply tires, radio, standard equipment. Finished in green. Original one owner. Lic. 97073B.

Ainsworth Mazda

MAZDA Sales and Service
336 North Front
968-3441

Ag6-tf

TOYOTA is THE COST CUTTER
BELLEVILLE TOYOTA
339 N. FRONT ST. — 968-6479

1964 BLACK Pontiac, running condition. As is $125. or best offer. Telephone 962-7015 for further information. S3-3t

1962 G.M.C. one-ton. Good condition. 392-6733. Ag28-tf

1961 CHEVROLET ¾-ton, mechanically fit, ready for painting, 962-1000. Ag8-3t

1971 VOLKSWAGEN window van for sale. A-1 condition. Asking price $1800. Please telephone 962-3046 after 5 p.m. S6-6t

1968 DODGE Coronet 500, two-door hard top, 318 automatic. New paint, brakes and shocks. Real sharp, $1000. firm. Telephone 392-6794. S6-6t

AUTO

Wilton's Car Centre

128 FRONT ST.
962-2222 — 962-1888

MORE GOOD BUYS TO MAKE YOU A BUYER

1966 CHEVROLET Caprice S. Wagon, Lic. 5898X., V-8, p.s., p.b., tailgate, tutone, panelled sides. Priced to sell at ...... $865.

1966 FORD Fairlane 500, 4-door sedan. Lic. 6461N. V-8, automatic, a sharp auto to please the compact buyer. Full Price .... $880.

1967 DODGE Polara 4-dr. sedan. Lic. 77030L. V-8, auto., p.s., p.b., radio, ready to go. Full Price .... $890.

1967 PONTIAC Parisienne 2-dr., vinyl hard top. Lic. N51325, V-8, p.s., p.b., radio, sharp. Full price .... $1175.

1967 CHEVROLET Impala, vinyl 2-dr. hard top. Lic. 7500E. Low mileage, excellent tires, V-8, p.s., p.b., radio. Ready to go at .... $1090.

1967 METEOR Montcalm, vinyl 2-door hard top. Lic. 14552E. Consol, bucket seats, V-8, p.s., p.b., radio, etc. Full price .... $1290.

1965 MUSTANG Lic. 23349, 6 auto., sharp, red. Full price .... $975.

1967 COUGAR, vinyl hard top. Lic. 42271R. tu-tone, V-8. Full price .... $1275.

PLUS FOLLOWING CARS and VAN, SOLD AS IS.

1965 V-Van Camper .... $375.

1965 PONTIAC 6, automatic. Lic. 96538A. .... $335.

1965 METEOR Convertible, Lic. 67979R, V-8, automatic, p.s., p.b., radio. Full Price .... $395.

1966 ACADIAN Coach, 6 auto., burnt front seat, excellent motor, body, tires. Full Price .... $375.

Terms Arranged With No. $ $ Down and No Payment Due Till The End Of October.

OPEN DAILY 9 a.m. - 9 p.m. Saturday Till 5.30

1969 PONTIAC Parisienne, 2 + 2 — Sports Model

BOATS AND MOTORS

BAYCREST MARINA
WHERE BOATING CONFIDENCE BEGINS
Clearance On

BIG ISLAND Demorestville

— LIQUIDATING —
Our Highway Is All Torn Up! So Are Our Prices!
Fantastic Savings on Boats, Motors, Trailers, etc.
ROLLIE'S SPORTS

TRAILERS FOR SALE

BIG SAVINGS!! on CORSAIR Trailers & Motor Homes
Long Term Financing Available
BEFORE YOU BUY SEE US!
ELLIOTT MOTORS (70) LIMITED
300 North Front Street Belleville — 962-4584

ROSSMORE TRAILER SALES
1 MILE SOUTH OF BAY BRIDGE ON ROAD 28
TRAVELINER TRAVEL TRAILERS, LIONEL & TRAVEL MATE HARD TOPS
A Complete Line Of Trailer Accessories
962-8332

"DON'T GET LOST IN A TRAVELINER"
Travel The Highway and Byways, See Canada with comfort and ease in a 1973 18-Ft. Tamden.
JUST ARRIVED AT ROSSMORE TRAILER SALES
962-8332

PERSONAL

— MEET A MATE —

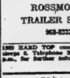

FOR GOLFERS ONLY!

BARCOVAN GOLF & COUNTRY CULB
VISITORS WELCOME
Carrying Place
475-2155

HOLE - IN - ONE
DRIVING RANGE AND MINIATURE GOLF COURSE

BELLEVILLE GOLF & COUNTRY CLUB
Marysville, Ont.
396-2433

MURRAY HILL PAR 3 GOLF
GREEN FEES:
Weekdays $1.50
Weekends - Holidays .. $2.50
WOOLER 397-3037

SNOWMOBILES

LOST AND FOUND

LIVESTOCK FOR SALE

MUSIC LESSONS

CAMPERS

"The Step Saver"

FIND THE SERVICE YOU NEED IN THIS
— DIRECTORY —
• SPECIALISTS • SERVICES • MISCELLANEOUS

ACCOUNTANTS

COMPLETE HOME REMODELLING

CONSTRUCTION

CUSTOM WORK WANTED

ANTIQUES

EAVESTROUGHING

ARCHITECTS

EXCAVATING

AIR CONDITIONING

INSURANCE

AUTO SALES

INSULATION SPECIALISTS

BACK-HOE WORK

MARINE CONSTRUCTION

BUSES

MOBILE HOMES

CARPENTRY

LANDSCAPING

MEAT

OFFICE MACHINES AND FURNITURE

PAINTING

PILOT TRAINING

PAINTING SERVICES

PLUMBING

PRESSURE SYSTEMS

ROOFING

WATER SERVICES

RESIDENTIAL AND VACATION HOMES

REPAIR SERVICE

RENTALS

ROOM AND BOARD

SAIL AND CANVAS PRODUCTS

SERVICES

SEPTIC TANK SERVICE

STORAGE

SUMMER RESORTS

TRAILERS

TYPEWRITERS

WATER SERVICES

AUCTION SALE

AUCTION SALE

PHILIP RIVERS, Auctioneer
PHONE 472-2606
Owner or auctioneer not responsible for accidents on or near premises day of sale.

Accept Contract

NIAGARA FALL, N.Y. (AP) — Public school teachers voted Tuesday to accept a contract offer from the local board of education, averting a threatened strike by 1,000 teachers on the first day of school Tuesday.

LOW COST CLASSIFIED ADVERTISING RATES

On ads of 20 words OR over the charge is 5½ cents per word first insertion, 5½ cents per word second insertion and 5 cents per word for each additional insertion. Minimum $1.10.

The monthly rate is $1.00 per word, 10% Discount allowed if paid within 3 days of receipt of bill.

ADVERTISEMENTS

Transient $1.45 per col. inch per insertion. Contract $1.30 per col. inch per insertion.

COMING EVENTS — $3.00 per insertion for 20 words or under, 6 cents per word per insertion for each word over 20.

MEMORIAL SERVICES, CARDS OF THANKS AND MEMORIAMS — $3.00 for ten count lines or under. 30 cents for each additional line.

LEGAL NOTICES, NOT RESPONSIBLE FOR DEBTS, AUCTION SALES, TENDERS, MARRIAGE ANNOUNCEMENTS, ENGAGEMENTS, MEMORIAMS and CARDS OF THANKS are NOT taken over the phone. EMPLOYMENT WANTED ADS must be paid in advance.

BOX NUMBERS — 50c if picked up at The Intelligencer Office — $1.50 if replies are mailed.

— DEADLINES —

CLASSIFIED WORD ADVERTISEMENTS will be acceptd up to 4:00 p.m. the day before publication. Cancellations will be accepted up to 9:30 a.m. on the day of publication.

SEMI-DISPLAY ADVERTISEMENTS must be in our office by 4 p.m. the day previous to publication date.

2 COLUMN ADVERTISEMENTS must be in our office two full days previous to publication.

The deadline for kills for Saturday is 4:30 p.m. on Fridays.

IN MEMORIAMS, BIRTH NOTICES, MARRIAGES, COMING EVENTS, CARDS OF THANKS, etc. will be accepted until 11 a.m. the day of publication, Monday through Friday and until 10 a.m. Saturdays.

CLASSIFIED DEPT.
OFFICE HOURS
MONDAY TO FRIDAY — 9 a.m. to 5 p.m.
SATURDAY — 9:00 a.m. 'til 12:00 Noon
CLOSED SATURDAY AFTERNOONS
CALL
962-9171

— NOTE —
PLEASE READ YOUR ADVERTISEMENT

Classified advertisements are taken over the phone as a convenience. The Advertiser should read his ad the first day it appears and report errors in time for the next insertion. The Intelligencer is responsible for only ONE incorrect or omitted insertion for any advertisement AND then only to the extent of a "make good" insertion.

AUCTION SALE

AUCTION SALE

NOTICE TO CREDITORS AND OTHERS

— TENDERS

COUNTY OF HASTINGS LAND FOR SALE BY TENDER

Tenders will be received by the undersigned until 12:00 NOON ON FRIDAY, SEPTEMBER 15, 1972 for a parcel of land located at the northeast corner of Highway No. 62 and the 9th Concession road in the Township of Huntingdon.

The property contains approximately 1.36 acres and has a frontage on Highway 62 of approximately 377 ft. and a frontage on the Township road of approximately 172 ft. Further information may be obtained at the Engineer's office.

Highest or any tender not necessarily accepted.

R. F. Pinder, P. Eng.,
County Engineer,
County Administration Bldg.,
Belleville, Ont.

Tweed

TWEED — The recent smorgasbord supper which was sponsored by the Kaladar Community Club was successful. The club members wish to thank the women in the community for their assistance in their recent event.

John Hayes of Kaladar is a patient in the Kingston General Hospital.

Mr. and Mrs. Ray McInnis of Ottawa (formerly of Tweed Plevna) spent the past weekend at their home on Hills Lake, Plevna.

Mrs. Paul Lefebvre and two daughters, Lisa and Nicole, of Hull, Quebec, are spending this full week with Mrs. Lefebvre's mother, Mrs. John Gehan, Arthur Street, Tweed, and Mr. Lefebre will be joining his family here.

Mr. and Mrs. Jack Thorpenc owners and operators of the Bol-O-Way Lanes in Tweed, are having a new roof on the building at the present time. Bowling begins for the 1972-73 season this weekend.

A supper and going away party was given Rev. George Bombay and Mrs. Bombay on Tuesday at Kaladar, by the people of the assembly. They will be greatly missed as they were wonderful people who called on their parishioners often. Following the supper, all joined in singing hymns.

DIED IN VAT

CRADOCK, South Africa (AP) — Three men were overcome by fumes and died in an empty beer vat. Police said the deaths occurred when one man cleaning the vat did not come out, another man was sent after him and then a municipal policeman was ordered in to look for the first two men.

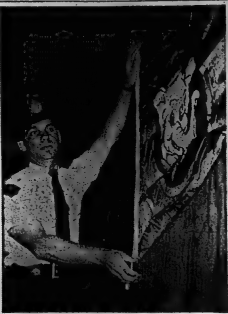

Constable Roy Miller and Elmer

Trenton Appoints Safety Officer

TRENTON (Staff) — While Trenton police Constable Roy Miller will still wear a badge and occasionally be called upon to take part in regular police duties, he has a new symbol which is guaranteed to keep him busy full-time.

Constable Miller has been appointed the town's first permanent safety officer, and the symbol is that of Elmer, the Safety Elephant.

In announcing the appointment of the 19-year veteran policeman Thursday, Trenton Police Chief David Saunders said the "protection of home, life and safety of the citizens of the community is the first consideration," and it was to this end Constable Miller becomes the permanent safety officer.

Described by those who know him as "a conscientious worker," Roy Miller has been working part-time on the various safety duties which will now become his chief concern.

The decision to make this position permanent was based on several considerations, as Chief Saunders explained:

"With the continuous use of the automobiel and its hazards' ever-increasing use of bicycles, snowmobiles and other vehicles, the need has never been greater to develop and maintain proper guidance and instruction on matters of personal safety, particularly in our schools and with our children."

Constable Miller's duties will include close work with town schools officials and students in the classrooms. Here the Elmer safety program will be introduced to first-year students and continued with the older youngsters.

Elmer, whose image appears on a distinctive green flag, is flown on every school flagpole as long as the school maintains an accident-free school year, none of the children having suffered injuries while crossing streets or riding their bicycles.

The safety officer, himself the father of two children, will meet with hundreds of school youngsters, explaining various laws pertaining to pedestrian, and bicycle safety, laws, rules of the road, ice and water safety and child molestation.

He will also be responsible for the training and inspection of school crossing guards. (At Trenton's last regular council meeting, a letter from Chief Saunders briefly outlined his future plans to use students as crossing guards, keeping the adult guards on the job until the new safety patrols are trained and ready for duty), plus a safety program which police hope to include in summer schools and for senior citizens.

While along the lines of bicycle safety, Constable Miller will also be responsible for operating bicycle rodeos and a motorized snowmobile program.

Says Chief Saunders: "During the past two years, Constable Miller has been known for his keen interest in safety. During 1971, 99 talks were given in schools to students; he helped organize three bike rodeos, during which 290 children were tested for their safe handling of bikes and their equipment put through safety checks; and an extensive motorized snow vehicle program included nine lectures, attended by a total of 562 persons."

The new safety officer also brings to his new permanent post, the experience of being cubmaster of the 5th Trenton Cub Pack, as well as Assistant District Cubmaster for Trenton, founder of the Underwater Club of Trenton in 1954, plus a member of the Trenton and Carrying Place snowmobile clubs.

He also attended various safety seminars, held in Belleville, Peterborough and Toronto. There will be further training along this line, in the future.

Plant Closed

TORONTO (CP) — Canadian Acme Screw and Gear Ltd. Tuesday informed Trevor Smith, Ontario labor department mediator, that its decision to close permanently the strike-bound company is irrevocable.

Officials of the company and of the United Auto Workers met separately with Mr. Smith, but after the fruitless meeting Mr. Smith terminated mediation proceedings.

The 530 production workers went on strike Aug. 23 after rejecting a company request for a second 18-month wage freeze.

UAW representative Andrew Sutherland said the workers will have to look for other jobs.

Information Gathered

Centennial student Marie Deline, 17, (left) and BCI's Janet Barron, 17, put finishing touches on tourist information displays for the Belleville Chamber of Commerce assembled by them during summer employment. Salary for one of the girls was paid by the Royal Bank of Canada as a civic project.

Madoc Fair To Seek Fair Queen

An interesting new attraction has been added to the upcoming Madoc Fall Fair this year.

The local agricultural society announced that a competition for the title, Miss Madoc Fair will be added to the list of attractions at the annual fall agricultural exhibition.

In competing for the honor, the girls must abide by a set of rules laid out by the society. It is compulsory that the girls live within a 10-mile radius of the village, and, whether married or single, they must be between 16 and 21 years of age at the time of the event. As well, it is important that the girls enter a number of exhibits in the fair because the total number of points each one accumulates will decide the three finalists for the judging.

On fair day, Saturday, Sept. 30, a panel of judges will study the girls for personality, charm, poise and appearance. They will be expected to present a short speech at the grandstand, as well.

The three finalists will receive cash awards, $25 going to the top girl and $10 to each of the runners-up. The queen will be crowned and will thereby become eligible to compete at next year's CNE for the Sweetheart of Ontario Fairs title.

All girls entering the competition at the CNE will be entertained at a luncheon, accompanied by their parents, and the executive of their local agricultural society. All contestants will be invited to stay overnight as guests of the CNE at the expense of the CNE and will be given a full day to tour the grounds. Cash prizes there for the top three girls are $1,000, $300 and $200 consecutively.

The Madoc Agricultural Society is anticipating a number of entries for this competition and would like to receive applications soon.

Boil Water Villagers Are Told

WELLINGTON — Villagers in this Lake Ontario community have been warned to boil drinking water until reasons have been found for a high bacteria level in the municipal water supply, public health authorities said today.

The warning was issued late yesterday by Dr. C. R. Lenk, health officer for Hastings and Prince Edward counties.

Dr. Lenk said no illnesses caused by contaminated water had been reported in the village but the warning was necessary as a health precaution.

It followed information from the ministry of environment's water management division on samples taken from the communal water supply, revealing higher - than - usual bacteria counts, said the health officer. Coliform bacteria — derived from human waste — were among the count.

The water is pumped from wells and chlorinated.

The treatment factor makes it all the "more mystifying why the water should show the amount of bacteria it does," said Dr. Lenk.

The cause could be revealed as a failure in the chlorination system, he speculated.

Ministry officials were to probe the problem with village council representatives this morning, said Dr. Lenk.

Haig Road CPR Lights Endorsed

Installation of flashing lights at the Haig Road CPR crossing in the city's east end will cost an estimated $15,000 with annual maintenance and operation costs of $635.

These are the cost estimates arrived at by the Railway Transport Commission for installation of flasher warning lights at the level crossing which last winter claimed the lives of two Belleville women.

The cost figures were read out at Tuesday's traffic committee meeting with members recommending to council that they be accepted. The city would pay 12½ per cent of the installation cost and 50 per cent of the annual maintenance and operational costs.

BIG CITY

SAO PAULO (AP) — Brazilian officials said Sao Paulo, now with a population of six million, might be the biggest city in the world by 1980 if its present five per cent annual growth continues.

Dance Centre Opens

Quinte Dance Centre, over Eaton's Order Office on Front St., opens officially tonight with the showing of a film on the National Ballet School in Toronto. The film "Ready and. . . .", has received enthusiastic reviews and has been lent to the dance centre by the National Ballet School whose students, like those above, star in the film. The public is invited to the screening at 7.30 p.m.

Township Council Told Water Supply Inadequate

WALLBRIDGE (Staff) — Sidney township council will take steps to ensure that residents of Mobile Village, a Bayside trailer park, have adequate water supply.

Mobile Village residents have told council that between the hours of 5:30 p.m. and 9 p.m. "there is next to no water" coming through their taps.

"It takes them forever to get a drink," council was told.

Councillors concluded that there are so many trailers in the park, the peak demand on the community well is so great in early evening that water pressure is cut substantially.

Referring to trailer park owner Paul Sweetman, Sidney Reeve Jack Bush said "if he has a water shortage he will want to rectify it".

Council will advise the Ontario Water Resources Commission of the Mobile Village situation. It is the consensus of township officials that the trailer park needs a water storage tank of about 20,000 gallons capacity.

Novel Idea

WELLAND, Ont. (CP) — The bite of hops eased the bite of school registration Tuesday for 1,400 students at Niagara College of Technology and Applied Arts.

A beer garden was set up outside the college for students tired out by registration-day lineups.

The idea came from the school student council and was approved by city council and the police department.

Sidney Considers Buying Avonlough Watermain

WALLBRIDGE (Staff) — Sidney township may soon be getting into the utilities business through possible purchase of a watermain on Avonlough Road.

The township has called in engineering consultants to advise on future of a water system formerly used to take water into the Kaiser chicken hatchery on Avonlough Road, just west of Belleville. The six inch main up Avonlough is now owned by Sidney Shores Ltd. which is willing to sell the main.

Totten, Sims and Hubicki representative Peter Eberlee has been asked to evaluate the system and assess its potential.

The township wants to extend the main up Avonlough Road to a point where an extension of Belleville's Bridge St. West would meet the township road. Sidney also wants to put fire hydrants along the main that engineering consultants feel may need to be enlarged.

Consultant Eberlee has also been asked by Sidney to propose a formula by which Avonlough Road residents may hook into the main for household water service. Water comes up the existing Avonlough main through agreement with the Belleville Utilities Commission.

Moodie Books Adapted For Radio Series

Belleville's best known author, Susanna Moodie, will be the subject of a CBC radio drama to be aired in two instalments over CJBQ.

The two-part production will be heard the next two Saturday nights, Sept. 9 and 16 at 11:03 p.m.

The drama will be based on Mrs. Moodie's book, Roughing it in the Bush, the story of her life on an uncleared farm near Peterborough in the 1830s.

Following the rebellion of 1837, Mrs. Moodie and her husband, John Dunbar Moodie, moved to Belleville, where Moodie became the first sheriff of the county. Roughing It in the Bush was written in Belleville, and was followed by Life in the Clearings, a volume concerned with mid-19th century life in this city.

Joseph Schull has adapted Mrs. Moodie's books for radio and Andrew Allan will direct the production. Aileen Seaton will play the part of Mrs. Moodie and Gillie Fenwick will play her husband. Others in the cast are John Bethune, Ruth Springford, David Hughes, Sean Mulcahy, Jane Mallett, Alice Hill, Sandra Scott, Frank Perry, Murray Westgate, Peg Dixon, Alan Doremus, Judy Sinclair, Maxine Miller and Mona O'Hearn.

Steak House to Open On North Front Street

Foodex Systems Ltd. of Scarborough, operators of a large restaurant chain with outlets in Toronto and Montreal will open a steak house on North Front Street, it was learned today.

Announcement of the opening of what will be known as the Ponderosa Steak House was made jointly by Ronald D. Mendel, director of real estate and development for the restaurant chain and by Alderman B. Corke, chairman of the Belleville Industrial Commission.

Location of the new family oriented steak house will be at 261-269 North Front Street. The restaurant will seat approximately 240 persons and is expected to employ between 50 and 60 persons.

Application has already been made for a building permit and expectations are that the new eating facility will be open by Christmas.

Two residential properties with a frontage of 211 feet on the East side of North Front Street are being purchased by the restaurant chain.

Sale of one of the porperties was handled by Doug Grant, local realtor.

Another commercial development on fast developing North Front Street will see the relocation of the district Texaco Canada Ltd. from Cannifton.

A new building just south of the Sun Luck Gardens will be erected for the district office, which has a personnel of six or seven persons.

SIMPSONS-SEARS

Treat yourself to a whole new range of conveniences!

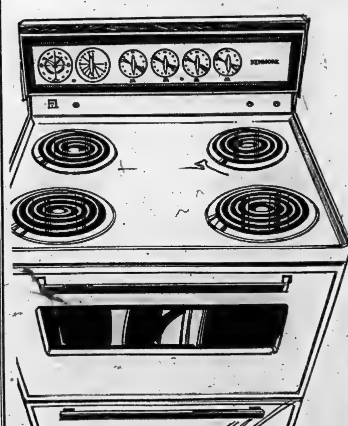

Kenmore Range With Rotisserie

229.98

- Enjoy year 'round barbequing with clock-controlled, self-basting rotisserie
- Automatic delay/cook/off oven
- High speed oven pre-heat
- Controlled variable broil lets you adjust the heat, not the meat
- Infinite heat, plug-out elements
- Timed appliance outlet
- Removable oven door for easy clean-up
- Non-spill, recessed porcelain top
- Gleaming white acrylic finish

22—Ranges

Charge it on your all-purpose account. We service what we sell, coast-to-coast. Satisfaction or money refunded.

SHOP THURSDAY AND FRIDAY UNTIL 9 P.M. | RETAIL AND CATALOGUE ORDERS 966-3211

Toronto Stock Exchange

11 a.m. stock prices provided by Walwyn Stodgell & Co. Ltd., 181 Pinnacle Street

INDUSTRIALS

Abitibi 10¾
Acres Ltd. 15¾
Alcan 23⅝
Alta. Gas A 60½
Algoma Steel 14⅝
Atlantic Sugar 6½
Bk. of Mont. 20¾
Bk. of NS 38½
Bell Canada 43⅝
Brascan 20¾
BC Forest 21
BC Telephone 61
Canada Cement 32¾
Cdn. Imp. Bank 27¾
Cdn. Industries 17¾
CHUM Ltd. 18½
CPR 16¾
CP Inv. PFD 25¾
Cad. Tire A 34¾
Celanese Cdn. 2.95
Chrysler Corp. 30
Cons. Gas 18⅞
Corby Dist. A 23¾
Crush Intl. 13
Dist. Seagrams 37¾
Dofasco 29¼
Dom. Stores 17
Domtar 18⅛
Falconbridge 68½
Ford Canada 96⅝
Four Seasons 10
GMC 75¾
Gt. Lakes Paper 15⅜
Grty. Trust 13
Gulf Canada 36⅝
Harding Crpt. A 23⅞
Horne Pitfield 3.15
Home Oil A 38
Hudson Bay Oil 46½
Hudson Bay Co. 18⅜
Husky Oil 13⅞
IAC 21¾
IBM 387
Imp. Oil 39⅛
Imasco 27⅜
Intl. Nickel 35¾
Intl. Utilities 43⅝
Interprov. Pipe 27⅞
Lake Ont. Cem. 3.30
Loblaw Co. B 6⅛
MacMillan Bloe. 29⅝
Massey Ferg. 17⅝
Moore Corp. 47¾
MacLean Hun. 17⅞
Noranda 42
Oshawa Whole 13¾
Pacific Pete 42⅝
Power Corp. 13⅜
Rothmans 22⅛
Reitmans 18
Royal Bank 38¾
Scott York 17½
Shell Canada A 40⅝
Simpson's Ltd. 28¼
Simpsons Sears 38
Steel Can. 38⅛
Thomson News 42
Tor. Dm. Bank 38
Toronto Star B 36
Traders Grp. A 19⅞
Trans. Cdn. Pipe 44⅝
Union Carbide 17⅝
Union Gas 13¼
Victoria Gray 30
Villacentres 14⅝
Walkers W 47⅝
Westcoast Trans. 28⅞
Geo. Weston 23⅝
C and C Yachts 4.35
Cdn. Breweries 7⅛
Noranex Int'l 8
Cominco 37⅜

MINES

Atl. Coast Cop 47⅝
Brunswick Res. 1.17
Bruns M and S 3.75
Campbell Chib. 6.80
Camflo 4.85
Cons. Cdn. Far .32
Can. Tungsten 1.85
Cons. Morrison 1.38
Conwest Expl .030
Copperfields 1.22
Denison 31¾
Dollinger 41
Kerr Addison 10½
Lytton Minerals 1.96
Mattagami Lake 34½
McAdam Mng. .65
Northgate 5.85
Orchan Mines 3.90
Pine Point 32
Rio Algom 20¾
Sherritt Gordon 15⅞
Steep Rock 1.98
Sullivan Mng. 3.45
Teck Corp. A 5.00
Falcon Coppers 13⅝
Tara 18¾

OILS

BP Oil and Gas 3.90
CDN S Pete 7.15
Pan Cdn. Oils 14⅝
Pisco Gas .77
Ranger 30¾
Spooner 73
W. Decalta 8.30

TORONTO STOCKS

TORONTO (CP) — Prices on the Toronto stock market were off fractionally in light mid-morning trading today.

Industrials dropped .43 to 214.88, golds .06 to 206.53, base metals .01 to 98.50 and western oils .55 to 254.76.

Volume by 11 a.m. was 539,000 shares, down from the 552,000 shares traded at the same time Tuesday.

Sectors which pushed the market down were beverage, chemical, food product and general manufacturing stocks, while merchandising, trust and loan, oil refining and pipeline issues rose slightly.

Declines outnumber advances, 135 to 101 with 173 issues unchanged.

Robinson Little fell ⅛ to $7¾, Mercantile Bank ⅛ to $27¼, Trans Mountain Oil Pipeline ⅛ to $24, Acres Ltd. ⅛ to $16 and Ashland ⅛ to $11. ⅞

Canadian Wallpaper rose 3 to $124, Grafton 1 to $32, Falconbridge ½ to $68½, Dominion Bridge ⅛ to $33½ and International Utilities ⅜ to $43.

Giant Mascot declined 10 cents to $5.20, Teck Corp. 5 cents to $4.55 and Campbell Chibougamau 5 cents to $6.85. Kerr Addison ⅛ to $10½ and Sherritt Gordon ⅛ to $15¾.

Asamera fell ¾ to $14⅛ and Pan Ocean ⅛ to $14⅞. Siebans increased ¼ to $11¼ and Total Pete 10 cents to $7.55.

Most Active Stocks

TORONTO

An 11.00 a.m. report from the Belleville offices of Walwyn, Stodgell and Co. Ltd., 181 Pinnacle Street.

Follow stock, number of sales, last sale price and change.

INDUSTRIALS

Int. Nickel 29,618, 35¾, down ¼
Union Gas 9,385, 13¼, no change
Silverwood A 7,400, 13½, no change
Nor. and Cent. Gas 7,205, 12¾, down ⅛
Imperial Oil 5,755, 39⅜, up ⅛

MINES

New Goldue 20,000, .15, up .02
Louvicourt 12,500, .12, no change
Chemalloy 8,000, 2.44, up .01
Green Point 7,500, .16, up .00½
Chesterville 6,000, .11½, no change

OILS

Can. Bonanza 11,900, 1.24, up .04
Northland 7,500, .73, no change
Sunningdale 6,900, 5.95, up .10
Total Pete 4,925, 7.50, up .05
Utd. Canso 4,900, 8.15, down .05

Dividends

Anglo Canadian Pulp and Paper Mills Ltd., 9 cents, Oct. 6, record Sept. 18; 4½ per cent pfd. 28⅛ cents, Nov. 19, record Oct. 11.

Industrial Adhesives Ltd., 15 cents, Oct. 31, record Oct. 6.

J. M. Schneider Ltd., 7 cents; Class B pfd. 7 cents; Class C pfd. 5.95 cents, all payable Oct. 15, record Sept. 15.

Roslin

ROSLIN — Mrs. John Collins was honored on the occasion of her 80th birthday at a dinner arranged by her daughter, (Marie) Mrs. John White at her home. Other guests were Mr. and Mrs. Stanley Weir of Moneymore and Mr. and Mrs. Max Collins and children of Belleville.

Mrs. Everett Green spent several days last week with her daughter and son-in-law Mr. and Mrs. Brian Weeks in Mississauga.

Mr. and Mrs. Donald Bates Mary and Anne of Hamilton spent the weekend with Mr. and Mrs. Arthur Bates.

Mrs. Ron Hagerman, Roger and Brian spent holidays at the home of her uncle James Ramsay and family, Summer's Point, New Jersey.

Frankford

FRANKFORD — Mrs. J. J. Regan is a patient in the Trenton Memorial Hospital.

Rev. and Mrs. Arthur Barker of Windsor were recent guests of Rev. and Mrs. Al Carson.

Mrs. George Mainprize of RR 1 Frankford is confined to Trenton Memorial Hospital for treatment.

Rev. and Mrs. Reg. Solmes and family of Kingston were Sunday dinner guests of his sister, Mrs. Mary Patrick.

HIT TUNE

LONDON (AP) — School's Out, by the Alice Cooper musical group, has hit the top of the British pops chart. It was the first time the American group had the No. 1 hit in Britain.

TORONTO LIVESTOCK

TORONTO (CP) — Trading on slaughter cattle was uneven with overfinished cattle selling at discounted prices at the Ontario public stockyards today.

Top grades of veal calves were steady, while heavy and lower grades were slow and hard to sell. Hog prices were steady and lamb prices were easier.

Slaughter cattle 1,940: Choice steers 35-36 with sales to 37; good 33.50-34.50; medium 31-33; common 28-30; choice heifers 32.50-33.50 with sales to 34.60; good 31-32; medium 29-31; common 27-29; good cows 26-27 with sales to 28; medium 24.50-25.50; canners and cutters 18-24; good heavy bologna bulls 29-30; common and medium 24-28.50.

Replacement cattle 290: Good light stockers and feeders 38-44; good heavy short-keep feeders 35-38; good stock steer calves 47-53; good stock heifer calves 38-43; common and medium stockers and feeders 3-37.

Calves 465: Choice vealers 45-48 with top choice selling 49-52; good 38-44; medium 33-37; common 36-32; boners 20-25.

Hogs 711: Base price 40.05-40.15, currently at Toronto 40.15; stags and boars 20.60.

FEWER USE BUS

PARIS (AP) — Only half as many persons rode Paris buses in 1970 as in 1960 and the government said it is studying a complete overhaul of the bus system.

Net Earnings

Astral Communications Ltd., six months ended June 30: 1972, $16,176 loss, 1.6 cents a share; 1971, no figures available.

Alco Industries Ltd., three months ended June 30: 1972, $303,000, 12 cents a share; 1971, $409,000, 16 cents.

Bruck Mills Ltd., nine months ended July 22: 1972, $741,000 loss, $1.88 a share; 1971, $164,000 profit, 90 cents.

Dylex Ltd., six months ended July 29: 1972, $1,415,000, 40 cents a share; 1971, $600,000, 23 cents.

Fort Reliance Minerals Ltd., six months ended June 30 1972, $9,238; 1971, $3,597 loss.

Hunter Douglas Canada Ltd., six months ended June 30, 1972, $214,420.

Inter-City Gas Ltd., six months ended June 30: 1972, $864,830; 1971, $515,625.

International Minerals and Chemical Corp., year ended June 30: 1972, $20,325,000, $1.54 a share; 1971, $14,529,000, $1.06.

Iso Mines Ltd., six months ended June 30: 1972, $122,720; 1971, $139,044.

National Drug and Chemical Co. of Canada Ltd., 28 weeks ended July 11: 1972, $256,000, 35 cents a share; 1971, $251,000, 36 cents.

Petrol Oil and Gas Co. Ltd., six months ended June 30: 1972, $250,000, 6.3 cents a share; 1971, $190,000, 4.8 cents.

MRS. STEPHEN GENEJA DID IT

WHY CAN'T YOU?

Robbie Geneja was a high school dropout. She's also one of many women across Canada who have returned to school at the college level. Completing her education was always a lifetime dream for her, but with a family to raise and household duties to contend with, she found it impossible.

Suddenly, she discovered that she had time on her hands. The kids were grown up and household chores were at a minimum. She was bored — but what could she do? Mrs. Geneja made the big decision to return to school, and enrolled at Loyalist College.

She found her classes to be challenging and rewarding. Since graduation she found a job in her chosen field.

If your children are grown and you have time to spare, why not consider one of the many programs available at Loyalist College? It could mean the beginning of a whole new career! And this applies not only to mothers, but to fathers, working girls and bachelors who have spare time during the day.

Call our Registrar at 962-9501 or write to

Loyalist College, Box 4200, Belleville.

SIMPSONS-SEARS

Today you can depend on a Kenmore for lots of extra washing mileage

Special pre-wash
Optional 2nd rinse

2-speed, 5-program automatic washer features normal, delicate, perm-press programs plus a special pre-wash to loosen extra-tough soil. Optional second rinse for a brighter wash. Perm-press cool-down prevents spin-set wrinkles. 5 wash/rinse temp. combinations. Second 'low' speed for sheers. Rinse agent dispenser. Roto-swirl agitator. Self-clean lint filter. Lid safety switch. With Suds Saver $20 more.

299⁹⁸

Exclusive 'Soft-heat' Fabric Master dryer automatically shuts off after reaching degree of dryness you select. 'Soft-heat' prevents over-drying. No-heat 'air' fluffs towels. Air freshener lamp. Top-mounted lint screen. Interior light. Door safety switch. Push-to-start button.
In Harvest Gold or Avocado (washer or dryer) $10 more.

199⁹⁸

- Charge it on your all-purpose account
- We service what we sell, coast-to-coast
- Satisfaction or money refunded

SHOP THURSDAY AND FRIDAY UNTIL 9 P.M. | SIMPSONS-SEARS, QUINTE MALL, BELLEVILLE | RETAIL AND CATALOGUE ORDERS 966-3211

CP News Briefs

Argentine Guerrillas Nab Dutch Industrialist

BUENOS AIRES (Reuter) — Argentine police were silent today about the fate of Dutch businessman Jan van de Pasque, presumably kidnapped by left-wing urban guerrillas. Unofficial sources indicated his company, Philips Electrical, was secretly negotiating for his release.

Van de Pasque, 55-year-old chairman of Philippa Argentina and a director of the Dutch parent company, was snatched from his car shortly after he left his home in the suburb of San Isidro for his office Tuesday morning.

Police sources said questioning of witnesses showed that 25 to 30 persons were involved in the kidnapping using up to seven cars to confuse searchers.

The planning indicated to observers that the operation was the work of urban guerrillas, rather than common criminals. There were similarities with the kidnapping of Fiat motor company executive Oberdan Salvatore last March.

Salisatro was shot dead in April when police stumbled on the "people's prison" where he was held by guerrillas of the Peoples Revolutionary Army. After the government of President Alejandro Lanusse refused to allow Fiat to negotiate for his freedom.

Van de Pasne's 18-year-old son was reported to have found a communique in his father's abandoned car which "de-

Sarnia Asking Million Grant For Opera

SARNIA (CP) — The Sarnia Arts Foundation is preparing a brief asking the Ontario government for more than $1 million for a light opera theatre proposed for a site on Sarnia Bay.

No decision has been made by the Sarnia industrial developm committee to a request for $1 million toward the $6-million theatre. The federal government has turned down a request for $500,000, present last week.

Want LIP Kept

TORONTO (CP) — More than 1,000 persons employed in Local Initiatives Programs in Metropolitan Toronto are threatening to campaign against the Liberal party in the forthcoming federal general election if the programs are not renewed by Oct. 1.

The Toronto projects are part of the federal government's $100-million employment program that last year created 85,000 jobs across Canada. The program was to have ended May 31, but Manpower Minister Bryce Mackasey announced a four-month extension May 4. There has been no further announcement on the future of the program.

Tour Hits Snag

SAULT STE. MARIE, Ont. (CP) — The quadrennial train cavalcade of Ontario legislature members—an eight-day tour of Northern Ontario—ran into some snags Tuesday night at the beginning of the trip.

Premier William Davis did not appear to make a scheduled speech to the Sault Ste. Marie Rotary Club. He had a cabinet meeting to attend in Queen's Park.

Leo Bernier, minister of natural resources, spoke instead.

The tour usually is held every four years to acquaint members with the north. Thirty-two MPPs, most of them from southern Ontario, nine reporters and a 15-man staff from Mr. Bernier's ministry are on the trip this year.

Mr. Bernier's ministry is footing the bill for which, he said in an interview, $100,000 had been budgeted.

Sixteen Drown

HELSINKI (AP) — Sixteen men drowned early today when a dredger capsized outside Pietarsaari harbor on the north western coast of Finland.

Authorities said 26 men were on board at the time of the accident, and four managed to swim to a nearby tugboat.

The dredger returned only a few hours before from a working trip.

Move Jobs

OSHAWA (CP) — Tom Green, international representative of the United Auto Workers, said Tuesday he has been informed that Philadelphia-

based Budd Automotive had ordered that tool and die production for its auto-frame plant at Kitchener be transferred to the United States from five independent Ontario plants.

The Canadian tool-and-die plants affected are Fabricated Metals and Engineering Co. here and there in Windsor, Toronto and Kitchener. Work for Budd takes 40,000 man-hours a year.

Strike Ends

BROCKVILLE, Ont. (CP) — The 10-week strike at the du Pont Maitland works plant in Brockville ended Tuesday night when members of Local 536, International Chemical Workers Union, voted 83 per cent in favor of accepting a new 32-month contract.

Delay Charged

OTTAWA (CP) — Chances of a postal strike during the federal election campaign are lessening, bal's union spokesman said Tuesday the post office is using "delaying tactics" to make sure the government is not embarrassed by a walkout.

Jim Mayes, chief spokesman for the Council of Postal Unions bargaining committee, said the treasury board's application for appointment of a conciliation officer to help resolve disputed issues in on-going contract negotiations is a political move.

Deceit Charged

MONTREAL (CP) — Benson and Hedges Tobacco Co. conveyed a plea of not guilty Tuesday to charges of publishing misleading advertising of its Belvedere cigarettes in 1969-70.

The complaint under the Combines Investigation Act was based on advertising content which offered "instant cash" certificates of $2,500 to $25,000 right out of the blue" in Belvedere packages.

Inquest Set

MONTREAL (CP) — Coroner Laurin Lapointe said Tuesday a coroner's inquest into the Feb. 2 day night fire which killed 37 persons in the Blue Bird Club will be held Wednesday, Sept. 13.

He told Giles Eccles, the 24-year-old being held on a coroner's warrant, that he will be detained as a material witness until the inquest.

Eccles' appearance before Mr. Lapointe lasted only a few minutes.

Meanwhile, the search continued for two other men being sought by police in connection with the fire.

Two Killed

WINDSOR, Ont. (CP) — Two 16-year-old youths from Belle River, 15 miles east of here, were killed in a two-car collision near Windsor Monday night.

Police Tuesday identified the youths as Gregory Ladouceur and Donald Kreitzer.

BELLEVILLE YARDMEN BENEFIT FUND INC.

WINNERS

FOR THE MONTH OF AUGUST

Yardmen Treasurer Bob Turcott assist Mrs. Ruth Burrows, Director of Central Volunteer Bureau who drew the 1st prize winner's ticket. Freeman Burrows, Burrows & Frost Insurance selects the 2nd prize winner's ticket.

All prize winners were present at Belleville Yardmen Centre to receive their cheques. Ted Branton, Yardmen President right, presents cheque to Mrs. Gloria Stapley, 1st Prize winner; Mrs. Olive Weeks, 2nd Prize winner; and Sherman McFadden, 3rd prize.

WINNER: $9000.
Ticket No. 03579
MRS. GLORIA STAPLEY, Belleville, Ontario
Seller: C. BURKETT - $700.00

SECOND PRIZE: $4750.
Ticket No. 16402
Winner: OLIVE WEEKS, Picton, Ontario
Seller: H & K RESTAURANT, $700.00

THIRD PRIZE: $2750.
Ticket No. 10822
Winner: SHERMAN McFADDEN, North Park St., Belleville
Seller: W. E. McCOY, $600.00

PROVINCIAL LICENCE No. 120240

Next Draw to Be Held at 8:00 p.m., SATURDAY, SEPTEMBER 30th

SEPTEMBER DRAWS TOTALLING $19,000.

AT BELLEVILLE YARDMEN BENEFIT FUND CENTRE,

Tickets now on sale - $1.00 per ticket - $9.00 per book of 10 tickets

For information contact Belleville Yardmen Benefit Fund Centre, 22 South Front Street, Belleville, Ont. Phone 613-962-8733.

The Belleville Yardmen Benefit Fund Incorporated is an independent organization not affiliated with any other fund raising group

INCREASE IN SELLER'S PRIZE: 1st Prize and 2nd, $900, 3rd, $700.

SIMPSONS-SEARS

SPANISH MOODS

Save $30
Reg. $359
$329

Spanish Bedroom Suite

A handsome grouping in the Spanish mood. A suite with such an indisputable look of luxury it demands an "expensive" price tab! Now look at the actual price! Then see this fine suite on our floor . . . you'll discover exactly what we mean. Check these great features: "beautiful rich veneers, mar-resistant Montego oak finish, nylon centre guides, dustproofed cases, mahogany drawer bottoms, decorative appliques on top drawers.

Suite consists of
- Triple dresser with mirror
- 4-drawer chest
- headboard

Matching night table
Reg. 59.98 ..... $4.98
1—Furniture

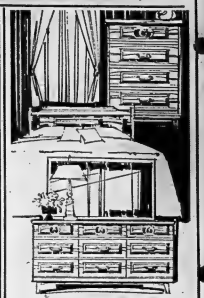

4-pc. Bedroom Suite
Save $20
Reg. $269
$249

In the popular Spanish styling and with a Nova Walnut woodgrained finish, nylon centre guides, veneered drawer bottoms, brass pulls. Set: tr. dr. dresser w/mirror, 5-dr. chest, panel bed. Night table 37.94.

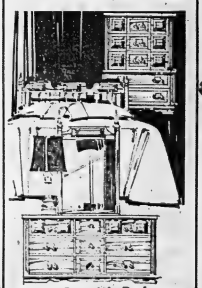

5-pc. Spanish Bedroom
Save $30
Reg. $459
$429

Spanish suite with a Montego oak finish, oak veneer sides, tops and fronts, centred guided drawers and heavy Spanish hardware. Includes big 71" dresser with 2 mirrors, 5-dr. chest, headboard. Night table: Reg. 69.98 ..... 64.98

Plate GlassWall Mirror
Guaranteed 10 years. Approx. 11x20½". Save $28. Reg. $75
$55

Sheet Glass Baroque Mirror
Moulded frame in antique gold color finish. 29½x16". Reg. $21.50 ..... 14.99

4-pc. Console Set
Plate glass mirror with gold frame. Over-all 16½x30½". Reg. $42.50
29.98

Miniature Baroque Mirrors
In pairs. Each mirror approx. 4¾x12"
4.99 pr.

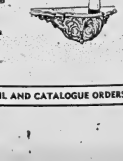

4-pc. Console Ensembles
Only
19.99

Choose from two styles oval or rectangular. Complements any decor. Valencia Gold color frame, sconces and table shelf. Oval: sheet glass mirror. Over-all size 26" high x 13½" wide. Sconces, 3" high x 4½" wide; console table has 19" long x 8" wide wood top, 6½" skirt.

21—Lamps, Pictures

SHOP THURSDAY and FRIDAY UNTIL 9 P.M. | RETAIL AND CATALOGUE ORDERS 966-3211

THE INTELLIGENCER
Founded in 1834
Merged in 1930 with
The Ontario, founded 1870

The Intelligencer

THE WEATHER
FRIDAY
Cooler
Low Tonight — 60
High Tomorrow — 70

Second Class Mail Registration Number 1114

BELLEVILLE, ONTARIO, THURSDAY, SEPTEMBER 7, 1972

12c Per Copy*

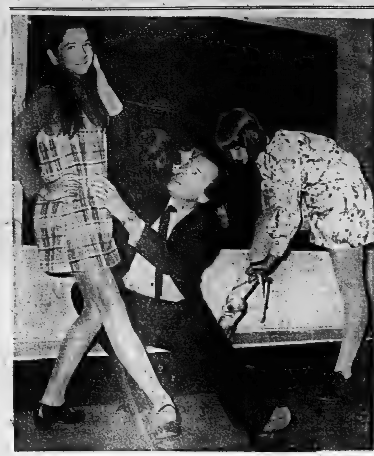

Lenny Williamson

Best Foot Forward

Quinte Dance Centre opened officially last night over Eaton's Order Office on Front Street with 200 people on hand to see the spacious quarters of the school sponsored by the National Ballet Guild, Belleville Branch. Director Brian Scott gives a few tips to students Lisa Kraszewski, left and Laura Bayne. Registration for the school continues this week.

MacNaughton Replaces McKeough as Treasurer

TORONTO (CP) — Charles MacNaughton, 60, became treasurer of Ontario for the second time today, replacing Chatham businessman Darcy McKeough, who resigned last week over conflict of interest.

Mr. MacNaughton, sworn in by Lt.-Gov. Ross Ma... said, is expected to fill in as treasurer at least until Premier Davis shuffles his cabinet sometime before mid-November.

Mr. Davis said he hasn't made his decision as to when the legislature will sit again but expects the "session would be at least three weeks" and will be called probably by mid-November and after the Oct. 30 federal election.

Mr. MacNaughton was made management board chairman when Premier Davis announced his new cabinet last February. He will retain that position.

And besides being provincial treasurer, he will be responsible for the department of intergovernmental affairs as well as being acting premier when Mr. Davis is away.

Premier Davis announced Wednesday he had accepted the resignation of Provincial Treasurer Darcy McKeough.

Mr. Davis said he accepted the resignation "with great regret" and his acceptance did not "in any way reflect upon his (Mr. McKeough's) personal integrity, nor does it imply any misconduct on his part."

In answer to questions, the premier said guidelines on conflict of interest will be brought forth shortly, "next week if possible."

Mr. Davis said he was not sure that legislation would be necessary or what form the guidelines would take. He said the guidelines would not be restricted to situations involving land but would not expand on what other areas they would cover.

Mr. Davis said he has been unable to find any precedent "that would preclude the possibility" of Mr. McKeough's return to cabinet at some future date. He said Mr. McKeough's successor will take on exactly the same portfolio because it was set up by statute and "could not be broken down at this time without legislation."

Canadians' Story

Planned Attack On Arabs Dropped

MUNICH (CP) — The lights burned late in Bunker 25 Wednesday night as a forward command post was turned back into the Canadian team headquarters at the Olympic Village.

But a high Canadian team official filled in the details of the hours when Arab guerrillas held Israeli athletes as hostages in a nearby building.

"We were the closest building overlooking the action and our telephones were taken over by the security forces," he said.

"The guards used our headquarters—by then we were calling Building 25 Bunker 25—as a command post. They were all using hand radios and we could keep good track of what was going on."

By this time, the athletes had been cleared from the area. Police and army men strolled casually about wearing track suits, the jackets bulging with bullet-proof vests.

"We were told in confidence that a three-part ultimatum had been delivered to the terrorists at 4:55 with instructions to discuss the alternatives and to have an answer ready at 5:05 p.m." the Canadian said.

By this time, there were sharpshooters with rifles on the adjoining Trinidad-Tobago headquarters building.

"The theory was, that at 5 p.m.—with the terrorists tired and nervous by this time and all of them in one room discussing the ultimatum—that the soldiers and police would rush the Israeli building—five minutes before the deadline.

"At five minutes to five, the strolling 'athletes' picked up coal-scuttle army helmets, automatic rifles and machine-guns. It was a strange army, in odd-fitting track suits of red, white or orange, wearing track shoes and carrying automatic weapons.

"Then something happened. An order came down from somewhere pretty high up that there was to be no gunfire inside the village. The word we heard was that it came from Chancellor Willy Brandt himself. Whoever it was had a lot of clout to get that operation stopped."

2500 Asian Families Ask to Come to Canada

KAMPALA, Uganda (AP) — More than 2,500 Asian families collected application forms to settle in Canada during the first day of processing by Canadian immigration officials here, a Canadian spokesman said today.

Zavie Levine, special assistant to Immigration Minister Bryce Mackasey, said 2,588 Asian heads of family, representing with their dependents 6,135 persons, called at Canada's temporary immigration office here Wednesday.

The first 80 heads of family were being interviewed today to be assessed for suitability as immigrants to Canada.

15 Arabs Hunted By German Police

Thugs Slay 8 Golfers

CHARLOTTE AMALIE, St. Thomas, V.I. (AP) — Police hunted today for four or five gunmen wearing green fatigues who machine-gunned eight Americans to death during a robbery in the golf clubhouse of a Rockefeller resort in the Virgin Islands.

Officials would not release the names of four of the victims, but Lt.-Gov. David Maas said they were believed to be tourists from the United States mainland.

A spokesman for the Rockefeller family in New York said two of the victims were tentatively identified as Pat Tarbert, a girl who worked in the club's golf shop, and John Gulliver, a groundskeeper. He said another two victims were electricians.

The gunmen opened fire late Wednesday afternoon at the Fountain Valley Golf Club on the Island of St. Croix, about 50 miles south of St. Thomas, Maas said. Seven persons died at the scene and another at a hospital.

Ronald Tonkin, the territory's attorney general, said there were four or five men in green fatigues using automatic weapons. The killers looted their victims' pockets, and cleaned out the clubhouse cash drawer before escaping into the overgrown hills around the course.

"This is absolutely the worst thing that has ever happened in the Virgin Islands," said Maas. "These men will be caught."

'Our next guest was actually present at the 1936 Olympics.'

Olympic Terrorists' Accomplices Sought

MUNICH (AP) — West German police hunted for 15 more Arabs today and pressed an investigation into the airfield killing of nine Israeli hostages Tuesday.

Bavarian state police said the 15 were suspected of being accomplices in the planning and execution of the Arab terrorist attack Tuesday that killed two other members of the Israeli Olympic team and culminated in the airfield shootout.

Five of the terrorists and a West German policeman also were killed at the airfield. A German helicopter pilot was seriously wounded. Three of the terrorists were captured slightly wounded.

The three captives were identified as Ibrahim Badran, 20, Abd Es Kadir El Dnawy and Samer Mohamed Abdulah, both 22. They said they were students and last lived in Jordan and Syria.

A Bavarian court official said they faced multiple charges of murder. They were being interrogated at an undisclosed location.

The Olympic competition, suspended 12 hours after the first Israeli was killed in the Olympic Village, resumed late Wednesday with big crowds.

The circumstances of the shootout at Fuerstenfeldbrueck were still unclear, and the West German government said it was investigating.

The Munich police initially said the first shots were fired by one of the Arabs who reacted hysterically when he saw police waiting at the airfield. But the police later retracted this and said further investigation showed police sharpshooters opened fire when two of the guerrillas showed themselves in an especially favorable position. However, the police said the sharpshooters were unable to knock the two Arabs out of the battle before they got off shots of their own.

The police said the visibility also was poor—it was about 11 p.m. and the airfield was not illuminated—and the sharpshooters were using telescopic sights to fire at shadows.

Bandit Is Trapped By Language Barrier

MONTREAL (CP) — French still has a way to go before becoming Quebec's language of work.

A bandit walked up to a wicket of a downtown bank and handed over a note which read in French:

"This is a holdup — put your money in the bag."

The teller, who understands only English, reacted in confusion.

The holdup man impatiently repeated the instructions verbally, again in French. Still no understanding.

Finally the teller in the next wicket read the note, translated it and filled the robber's bag with $500 from the till.

The exasperated bandit grabbed the money and ran, only to be collared by two bank employees who had assessed the situation during the language confusion.

The would-be bandit will face the courts today. In the language of his own choice.

News Briefs

Bodies Arrive Home

JERUSALEM (AP) — The surviving members of the Israeli Olympic team returned home from Munich today with the bodies of 10 of their teammates killed in the Arab terrorist attack Tuesday.

The United States Air Force was taking the body of the 11th Israeli victim, weightlifter David Berger, back to his former home in Cleveland, Ohio, for burial Friday.

Lawrence Rumored Running

TORONTO (CP) — Reports circulated today that Provincial Justice Secretary Allan Lawrence plans to announce Friday that he will seek the federal Conservative nomination in the rural riding of Northumberland-Durham.

However, the justice secretary would not confirm the report of his candidacy saying only "I just simply have not made my mind up yet."

In Northumberland-Durham, the sitting member is Liberal Russell Honey, 51, who narrowly defeated Conservative John Pratt in the 1968 election.

Inside Your Intelligencer

The non-farming rural resident complicates the planning process and area officials hope to be able to do something about it. See Page 2.

- Asphyxiation cause of death. Page 3.
- Election roundup '72. Page 5.

Bomb Destroys Home Of Ulster Laborite

BELFAST (AP) — A woman was killed in a bomb attack on a leading Roman Catholic politician's home in Belfast early today as guerrillas sprayed British troops and rioting mobs with gunfire and hand bombs.

The woman, a visitor in the home, was dragged dead from the rubble of the house owned by James O'Kane, chairman of Northern Ireland's Republican Labor party who was recently released from a British prison camp for Irish Republican Army sympathizers.

There were fears the attack on O'Kane's home was made by Protestant extremists.

The bomb was hurled by two men who drove up in a car after midnight. One smashed in a front room window. The other lit the fuse to a bomb packed inside a duffel bag and threw it into the house.

O'Kane's wife, Josephine, was wounded as she ran upstairs to get her three sleeping children. But despite her wounds, she got the children to safety. A neighbor woman was also wounded.

The blast virtually demolished the front of the house. O'Kane was apparently not in the house at the time.

Border Clash

TEL AVIV (AP) — An Israeli Army patrol clashed with a band of Arab infiltrators on the Lebanese border Wednesday night and one Israeli and an Arab were killed in the ensuing firefight, the military command said.

The incident was the first of its kind on the Lebanese frontier in weeks.

THE WEATHER

Synopsis: A weather disturbance which dumped around 1½ inches of rain in some areas north of Lake Superior overnight is heading towards James Bay, followed by fresh Arctic air, arriving in southern Ontario by Friday. Rain and showers will continue in central Ontario today, spreading into southern portions tonight.

TEMPERATURES

	Max.	Min.
Today	79	58
One Year Ago	79	71

Egypt Blames Germany For Airport Gunfight

CAIRO (Reuter) — The Egyptian government said today it holds West Germany squarely responsible for the Munich gun battle in which five Arab commandos and nine Israeli athletes were killed, the Middle East news agency said today.

The agency quoted a government spokesman, who described the shootings as regrettable.

The official said the West German government did not fulfil promises given by German officials to the Palestinian commandos who had held the Israelis as hostages.

West Germany did not handle the Munich incident "correctly and with wisdom and should bear the consequences," the spokesman said.

"The West German government alone bears full responsibility," he added.

Brian Amaron

He Makes the Day Bright and Funny

Winnie-the-Pooh, that old honey loving bear from the tales of A. A. Milne, pays a visit to the children's ward at Belleville General Hospital. Feeling his furry snout is Victoria Sovie, 5, of Whitney, Ont., while a nurse looks on. Winnie will be in the children's department of Simpsons-Sears in the Quinte Mall until Saturday.

Millhaven Fugitive Captured

MONTREAL (CP) — Joseph Gerald Laroque, one of 14 prisoners who escaped from Millhaven penitentiary near Kingston July 10, was arrested by Montreal police Wednesday night.

Police said Laroque, 32, was mond Albert when he was using the name of Gerry Ray picked up during investigation of a break-in. It was not until investigation of the incident proceeded that his real identity was discovered.

Laroque was the 12th man involved in the escape to be picked up.

Today's Chuckle

Don't be ashamed of your past. Write a best-seller.

DOUGLAS ALKENBRACK

Frontenac-Lennox Nominations Set

NAPANEE — Nomination conventions have been confirmed for later this month by both Liberal and Progressive Conservatives parties for the sprawling riding of Frontenac-Lennox and Addington.

Douglas Alkenbrack, the incumbent Conservative MP since 1962, said here yesterday he had been told by the party's riding executive its convention will be held at Cloyne, Sept. 23.

Mr. Alkenbrack said he will again seek renomination.

Meantime, Liberal riding president Barry Young today announced a convention in Napanee Sept. 16.

Yesterday, Ernestown township farmer Peter MacKinnon, 42, of Bath, said he would seek the Liberal nomination. Ross Baker, of Arden, also is expected to seek the Liberal candidacy.

The riding is a bulky electoral area, mostly rural in makeup. It reaches from the Bay of Quinte almost to the Ottawa River near Pembroke, and east toward Gananoque.

Mr. Alkenbrack has become politically prominent in parliament in the past year as a critic of the government's methods introducing bilingualism into the public service. Recently he also has attacked its penal reform moves, warning they are too permissive, benefiting criminals at the expense — and hazard — of the public. His riding includes Millhaven penitentiary—scene of a recent mass escape — and the minimum security Joyceville penal complex.

Penal reforms must be more realistic, with the protection of the public taking precedence over rehabilitation of prisoners.

He accused the Trudeau government of creating much national disunity by "outright favoring" of Quebec.

Mr. MacKinnon, with lengthy credentials in agricultural and community services, says he has not been previously committed to any political party. But he feels Canada needs a strong Liberal government to assure its unity, natural resources and guidelines for its future destiny.

He is a past chairman of the Ontario Wheat Producers Marketing Board and the Farm Credit Corporation Appeal Board of Ontario.

Mr. Baker is a tourist operator in the Arden area.

The Conservative convention is scheduled for the North Addington Educational Centre. The Liberal event will be held at Prince Charles Public School in Napanee, and will be an open convention, not tied to selected delegates.

Only requirements for voting, says Barry Young, is persons be paid-up members of the party association "in good standing" 72 hours before the convention.

PETER MacKINNON

Newsmakers

Speaker Confirms

Ontario health minister and Quinte riding MPP, the Hon. R. T. Potter, has accepted an invitation to address the annual meeting of Belleville Chamber of Commerce to be held at the Four Seasons Hotel next Jan. 24.

On Committee

PICTON (Staff) — Picton town council has appointed W. (Wally) Evans to replace Neil Love as a member of the committee of adjustment. Mr. Love resigned last month after serving with the committee for several years.

Ballet Winner

The door prize at the opening of Quinte Dance Centre, two tickets to Nureyev's Sleeping Beauty Ballet in Toronto, was won by Mrs. Mary Atkinson of Belleville. About 80 students have registered so far for dancing lessons at the studios and enrolment continues this week.

Crash Victim

TRENTON (Staff) — A passenger in a car which rolled over on Highway 401 at the Wooler Rd. interchange Aug. 26 died in Kingston General Hospital Wednesday.

Mrs. Marie Helen Baptista, wife of driver Americo Garcas Baptista, of 17 Cross St., Toronto, died as a result of spinal injuries.

Trenton Focus For Exercise

TRENTON (Staff) — What is being hailed as the largest combined military exercise of co-operating NATO countries will begin in mid-September, and Canadian contingents have already begun departing from the Canadian Forces base here.

Known by the code-name Strong Express, the exercise in the North Atlantic, English Channel and Norway Peninsula area will involve 50,000 men, more than 300 ships and 700 aircraft.

Canada's ace mobile force, personnel of the third Royal Canadian regiment, CFB Petawawa, will be transported to three points in Norway sometime between Sept. 11 and 17. On Wednesday, a deployment party of 116 left CFB Trenton to begin setting up the Canadian operations in Norway.

A spokesman for the air base here said airlift operations will be based at CFB Trenton, with a total of 132 Hercules and 707 flights carrying passengers and freight to Bardafoss, Sola and Soma in Norway.

Countries participating in the giant military exercise are Canada, Britain, Norway, the United States, France, West Germany, Iceland, Italy, Holland and Portugal.

Exercises will include anti-submarine tactics, attacks on submarines, mine laying and aircraft carrier-based strike operations.

DEATHS

DAFOE, Laura Evelina of 261 Sherbourne Street, Toronto and formerly of Belleville and Stirling, passed away suddenly at Trenton Memorial Hospital on Wednesday, September 6, 1972 in her 69th year. Wife of Everett Dafoe. Daughter of the late Mr. and Mrs. Ernest Phillips. Mother of Harold, Carrying Place and Mrs. George Flanagan (Gladys) Sioux Lookout. Sister of Mrs. Clifford Clancy (Norma) Stirling and Clayton Phillips, Belleville. Loved by 2 grandchildren.

Resting at the Grant Funeral Home, 68 Front Street North, Belleville. Visiting Friday 2 to 4 p.m. and 7 to 9 p.m. Funeral service will be held on Saturday, September 9 at 2 p.m.

Interment in Stirling Cemetery. S7-2t

HALEY Douglas — Of 30 North Front St., Belleville, passed away on Tuesday, Sept. 5, 1972 at the Kingston General Hospital, in his 37th year. Son of the late Mr. and Mrs. Charles Haley. Beloved husband of Catherine Mafey. Dear father of Jeannene, Douglas, Catherine Ellen and Teresa. Brother of Mrs. Herb (Stella) Craver, Belleville.

Mr. Haley is resting at the O'Brien Funeral Residence, 30 Moira St. West, Belleville, until Friday morning, thence to St. Michael's Church for Mass at 10 a.m.

Interment in St. James' Cemetery. S6-2t

HAGERMAN, Mr. John Wesley — At his late residence 19 Crestview Avenue on Tuesday evening, September 5, 1972, in his 86th year. Dear son of the late Mr. and Mrs. John Hagerman. Beloved husband of the late Mary Forrest. Dear father of John Donald Hagerman, Belleville and Margaret predeceased. Dear brother of Cecil, Madoc; Mrs. Mary Wannamaker, Mrs. Myrtle McKinnon, Mrs. Annie Graham, all of Belleville. Survived by 3 grandchildren and 2 great grandchildren.

Mr. Hagerman is resting at the John R. Bush Funeral Home, 80 Highland Avenue for service in the chapel on Friday, September 8 at 1 p.m. Rev. Alex McDowell officiating.

Interment in Belleville Cemetery. S6-3t

THOMPSON, Wilfred — At St. Anne de Bellevue Hospital, St. Anne's Quebec, on Monday, September 4, 1972, Wilfred Thompson, in his 39th year. Dear son of Mrs. Catherine Allen and the late Ed Thompson. Dear brother of Willard Hamilton (Nancy) Mrs. Pascal Beyette and Arthur both of Deseronto.

Resting at the White and Morris Funeral Home, Deseronto where funeral service will be held on Friday, Sept. 8 at 2 p.m. Rev. Frank Bell officiating.

Interment Deseronto Cemetery.

Legion service 7 p.m. Thursday evening. S5-3t

Road Issue Hampered By Access

CANNIFTON (Staff) — While a radio in the council chambers kept them up to date on the Canada Russia hockey game last night, Thurlow council met in special session to hear views of a delegation of Foxboro area residents on a road closing issue.

Council heard five residents along and near a portion of Old County Road No. 5 that Thurlow wants to close. The roadway strip in question is near the old Foxboro station on what is now known as Rosedale Ave.

The township had proposed deeding the length of roadway fronting each home to the householders involved giving each access to the new county road now built to the south of the old road.

However, the matter has now been complicated by the fact one man owns a strip of land between the old and new roads and has expressed the intention to keep it as a garden. The strip blocks access to the new road.

One resident told council the strip of land "would make a poor garden — it is all rock." He called for expropriation of the strip.

Residents say were it not for the proposed garden wedge they would not be against the road closing but they took the position here Wednesday that if the access question is not settled now "the whole issue will just drag on and on."

Council will consider the question again at a meeting next week.

BUSINESS PORTRAITS
WM. E. RILEY
PHOTOGRAPHERS LTD

IT'S YOUR MOVE!!
Help your Firefighter defeat MUSCULAR DYSTROPHY
AT THE VOLUNTARY TOLL
AT THE QUINTE MALL
FRIDAY, SEPT. 8
SATURDAY, SEPT. 9
Belleville Professional Fire Fighters Assoc. Local 497

NOW OPEN ... CALL 962-5333
FOR YOUR APPOINTMENT AT ...

Guaranteed Investment Certificates
now!
8%
Get yours today at...
VG The senior Trust Company devoted entirely to serving the people of Ontario.
VICTORIA and GREY
TRUST COMPANY SINCE 1889
175 FRONT STREET BELLEVILLE

Rural Non-Farmers Surveyed by Planners

Non-farm residents of Sidney and Thurlow townships will have a chance to contribute to the future planning of the Quinte area through participation in two surveys being mailed out today.

The surveys drawn up by Quinte Planning Board will be sent to over 2,200 rural non-farm residents of the townships and 200-300 mobile home dwellers.

"Provincial policy is to discourage rural non-farm living," says QPB's senior planner Richard Danziger, who adds that such land uses "are an increasingly important phenomenon" in the two townships.

He says considerable research has been done on both rural and mobile home living in both the United States and British Columbia but there is little data on the local situation and similar development areas.

"We need as much information as possible . . . we can get objective material from the assessment rolls but we really should have answers to such basic questions as why people want to live in the townships and how they like it," Danziger explains.

Results of the two surveys will be tabulated, analyzed and taken into consideration as a new conceptual plan for the regional planning area is drawn up.

Planning director Bert Kenny indicates the QPB staff is "trying to establish a basis for policy for various types of development in the area. . . if people are unhappy with the way things are we may ultimately be able to work out alternatives."

Stamped return envelopes will accompany the surveys and QPB officials stress it is up to the individual whether he wants to sign his name — the most important thing is that the planners receive a sufficient level of responses.

The surveys contain between 20 and 30 questions, most answerable by a yes or no. Ultimately answers to the survey questions will provide an accurate picture of what residents consider the advantages and disadvantages of rural and mobile home life.

"We should learn what the likes and dislikes of the people are, what their park needs are, their recreation needs, whether standards of density should be considered," Danziger said.

He concludes the surveys are a way for the people involved "to aid us in a direct sort of way through citizen participation . . . if we do not get this involvement it will be more difficult to plan for them".

The two surveys going out today will be followed in the months ahead by two surveys of urban and farm homes.

Canada's most outstanding made-to-measure Suit Sale

Page 6

Obituaries and Funerals

MRS. EVERETT DAFOE
Toronto

Former resident of this city but living in Toronto since 1944, Mrs. Laura Evelina Dafoe, 261 Sherbourne Street, died Wednesday in Trenton Memorial Hospital following a brief illness.

Mrs. Dafoe was visiting relatives in the area when she was taken ill. She was in her 69th year.

Born at Gilmour, she was the daughter of the late Mr. and Mrs. Ernest Phillips and was an adherent of the United Church in Toronto.

Mrs. Dafoe is survived by her husband, a son Harold of RR 2 Carrying Place, a daughter, Mrs. George (Gladys) Flanagan of Sioux Lookout, Ontario, and two grandchildren.

A brother, Clayton Phillips, lives in Belleville and a sister, Mrs. Clifford (Norma) Clancy, resides at Stirling.

The funeral will be held Saturday, Sept. 9, from the Grant Funeral Home with service in the chapel at 2 p.m. Interment Stirling Cemetery.

WALTER J. LOOKER

One-time railroader and former resident of Belleville, Walter J. Looker died Sept. 4 in the Veterans' Hospital, St. Anne de Bellevue, Que., after a lengthy illness.

Mr. Looker came to Canada in 1913, settling in Belleville, where he worked for the then Grand Trunk Railway, later nationalized into the Canadian National system. He was transferred to Montreal in 1933 and retired in 1952.

While a Belleville resident he was a member of the Victoria Ave. Baptist Church.

His first wife died in 1947.

He is predeceased by his second wife, the former Anna May Needham, two sons, Arthur, Ottawa, and Fred, Rexdale, two daughters, Mrs. J. (Audrey) Booth of Weston, and Edith, Montreal — 13 grandchildren and two great-grandchildren.

Sandbanks Operation Is Halted

PICTON (Staff) — Triad Truckways Ltd. of Picton has suspended drawing operations at Sandbanks on orders of Lake Ontario Cement Company.

Quarrying of sand from the controversial site leased by the cement company ceased Wednesday afternoon because "we don't need any sand right now," said plant manager John Clarke today.

"It is within the scope of normal operations," he added.

Ian Duke of Triad Truckways said quarrying operations ceased July 14 and were resumed Sept. 5.

"We try to get out of there in summer to help out," he said. "Let's say for peace and quiet."

Mr. Duke said his trucks could be back on tomorrow morning, but neither he nor Mr. Clark would estimate when quarrying would begin again.

Lake Ontario Cement Company will appear in court in Picton Sept. 15 to answer charges of impairing the environment at private beaches and Sandbanks Provincial Park. Mrs. Agda Rayner, a Toronto woman who holidays each year at a private resort near the quarrying site, laid the charges under the Environmental Protection Act.

She also charged the company with mischief under the federal Criminal Code, involving wilful interference with the enjoyment of private property. The charges are being prosecuted by the Ontario Environmental Law Association.

Coming Events

BUS TRIP TO MONTREAL MAJOR League baseball game, September 10th, Pittsburgh vs Expos. Telephone McGinnis Coach Tours 962-[illegible] Ag29-31-S5-6-7

KNIGHTS OF COLUMBUS SOCIAL evening at K of C Hall every Thursday at 8 p.m. Jackpot specials and extra specials. Admission 25c. My7-ev-thurs-tf

SOCIAL EVENING, 313 CHURCH St., Orange Hall, 8 p.m. sharp every Friday. Biggest prizes in town. Also jackpot. Early Bird Special, 7.30. M11-ev-thurs-tf

REGISTER NOW! 3-8 P.M. FOR classes in dance and movement. Quinte Dance Centre 210A Front St. (over Eaton's). Brochure and information 962-[illegible] S5-3t

WHEN DOES MY TV GUIDE EXpire? Moving? Change of address? For information 372-8136 S8-3t

QUINTE FIELD NATURALISTS INvite you to "Travel North With Alma Wallis to the Sub-Arctic." Tuesday, Sept. 26, B.C.I. Auditorium. Adults $1.00, up to 12 years 50 cents. Illustrated. S7-14-21

TURKEY SHOOT, SATURDAY, Sept. 9, twelve noon, Belleville R.C.A.F. Association, Fourth Concession of Sidney. Pitch horseshoes for turkeys and see musket load gun demonstration. Everyone welcome. S7-2t

RUMMAGE SALE AT SALVATION Army, Station Street, Friday, Sept. 8, from 10 a.m. to 12 noon.

CANADIAN IMPERIAL BANK OF COMMERCE

John N. Mayes, B. Sc. (Agr.), M.B.A.

Canadian Imperial Bank of Commerce announces the appointment of Mr. John N. Mayes as an Agricultural Officer.

Mr. Mayes, a native of Stroud, Ontario, is a graduate of the University of Guelph and the University of Western Ontario, and has gained experience in Ontario with the Ministry of Agriculture and Food, Farm Credit Corporation and the Agricultural Rehabilitation and Development Administration.

From his base in Toronto he will work closely with farm operators and rural Branch Managers in Ontario. His appointment is part of the continuing expansion of the Agricultural Department of the Commerce which now includes specialists in Ontario, Manitoba, Saskatchewan and Alberta, as well as at the Head Office of the Bank.

HELENA RUBINSTEIN
SKIN DEW
FACE BASICS
LABORATORY BREAKTHROUGH!
NEW Gentle Foaming Cleanser
FREE With Your Purchase of
SKIN DEW Moisturizing Emulsion
$5.00
Geen's Prescription Pharmacy
OVER 135 YEARS OF FRIENDLY SERVICE
Open 7 Days a Week
PHONE 962-4551—WE DELIVER

Jackson - Metivier
FALL'S FAVORITES IN DRESSES

For Juniors 7-15 Misses' 10-20 Women's 12½-24½

Popular Priced
Styles hand pick from Canada's best popular priced makers.
JUNIORS like Pretty Talk, Joseph Ribkoff, Jonathan Logan and Alco.
MISSES like Metivier, Leo Danel, J & S.
WOMEN'S proportioned half sizes like Decosem, Leslie Pomer and Spi-Bon.
22.00 to 45.00

BETTER DRESSES
After 51 years of merchandising Jackson-Metivier Ltd. carry the finest Canadian Lines available. Many makers are exclusive. Finest wool knits, worsted tweeds and dressy fabrics are shown in our collection.
Deja - Jerry Silverman
Leslie Fay - Daymor
$60. to $150.

AND AFTER 5 ...

LONGS
As the evenings grow longer, long dresses become more important for special occasions. See our colorful longs

SEPARATES
Plaids back in Bias cut double knit by Tricot Partout. Plain double knits by Sun Valley and Superb. Kilted tartans by Highland Queen. So comfortably teamed up with our dressy tops. Classic shirts or rib knit tops.

JUST A WORD ABOUT ALTERATIONS
Very few garments fit perfectly when tried on. Sometimes just a dart here or ease out there makes all the difference to make you look well in your clothes. Jackson Metivier Ltd. approval of their fine alteration ladies. The fittings are by them and the alterations too—right on our premises. We stand behind our workmanship whether it is a minor adjustment or a major alteration. Costs are moderate on popular priced merchandise and FREE on better garments.

Open Thursday and Friday evenings til 9 p.m.
Jackson-Metivier Ltd.
LADIES' WEAR
J-M ALL PURPOSE CHARGE-LAYAWAY
Downtown KINGSTON: 114 PRINCESS ST. 546-3674
BELLEVILLE: 263 FRONT ST. 962-7575

A Record to Drink To

Corby's Distillery employees, stationed in the boiler room and watching department, have kept their safety slate clean for the past two years, breaking any previous record. For 730 days the employees of these departments have stayed clear of any accident that could cause a loss of working time. Recently the manufacturing and blending department was awarded their one year safety award. Pictured are (left to right) vice president and distillery manager G. C. MacDonald, mechanical superintendent E. Middleton, steward of the watching room Tom Woodcock and boiler department lead hand Ray Higgins.

Courtesy Seminar Proposed

The friendliness of one segment of the so - called Friendly City is not what it is cracked up to be, say members of the Chamber of Commerce board of directors.

Downtown businesses are not friendly, chamber directors contended in a meeting yesterday and the Chamber's manager Donald Sutton says "we miss it (a congenial attitude to the public) by a country mile."

He called for a seminar to be drawn up at Loyalist College to instill more pleasant attitudes in those working in the downtown area.

"We should have a seminar at Loyalist to refresh their attitudes," said Mr. Sutton, particularly concerned that visiting tourists be treated pleasantly here.

Chamber director Walter Street urged that the back-to-school sessions for Belleville's merchants and their workers be launched next April so they are prepared for next year's tourist season.

However, he stressed he does not feel pleasant attitudes among those downtown should be restricted for tourists only.

"We should have people from Belleville treated well, too," he said.

Manager Sutton said he thinks there are some enterprises in the core of the city with the proper approach "but you have to go to the older businesses for that . . . or else go up north."

He commented favorably about hospitality extended to his family on a recent holiday by shopkeepers throughout Northern Ontario.

Museum Opening Delayed

The long-awaited opening of Glanmore House, new home of the Hastings County Historical Society, has again been delayed.

The refurbished mansion now is expected to open its doors to the public some time in January, with an official debut in the spring.

Although work on the building should be complete by October 15, the museum's management committee is allowing three months for the transfer of exhibits and setting up of displays.

"We have set unrealistic dates in the past," said society president Frank Foley. A spring opening will allow time to work out the bugs, he commented.

Meanwhile, the museum's home for the past 11 years, the old registry office on Church Street closes tomorrow. Volunteers and professional movers have until Nov. 1 to vacate the one-time Hastings county office. Then wreckers will move in to demolish the old structure.

Most of the three-month interim should be devoted to enhancing the various rooms being used to house exhibits at Glanmore House. Cabinets, display cases and other essential items must be purchased and installed before final decisions can be made as to lay-out of individual displays.

Peter Styrmo, senior advisor with the museum's branch of the Ontario government, will be on hand today to offer advice to the committee of museum officials who will eventually map the building.

The final three contracts, for interior painting, ceiling restoration and carpeting, were let last week.

The historical society will hold its 15th anniversary reunion at the old museum Sunday, Oct. 1. Mr. Foley says that with 120 cases ready to move, the place will look "kind of stripped" although memories should suffice for most ex-members.

The woman who has done much of the packing, Mrs. Mary Jane Hale, this week terminated her 12-week stint as curator. A native of London, Ont., she may return to western Ontario or go out west where she once held the post of registrar at Vancouver Centennial Museum.

Glanmore House officials will decide shortly whether or not to hire a full-time curator. In the meantime, Ross Irwin continues as acting curator.

Hydro Inspections Down

Operating with a skeleton staff, Ontario Hydro inspectors are checking partially constructed Belleville homes only half as often as they ordinarily would.

While under construction, new homes are visited at various stages by inspectors to ensure that the highest standards of materials are used and that adequate safeguards are incorporated in the home's wiring.

Because of the province-wide strike by employees of Ontario Hydro, inspection staff at the local office has been reduced from 35 to five.

Inspectors now are visiting homes only once before issuing their stamp of approval, instead of twice or more.

Jack Muir, speaking for the local hydro office said, "the managerial staff of the inspection department is spreading itself as thin as it can, working day and night to handle the load".

In many cases inspectors are relying on the co-operation and reputation of the contractor.

"Because we have not got the staff to do the job, we are placing some of the responsibility on the contractor's shoulders," said Mr. Muir. "I suppose it is possible that they could take advantage of this situation."

Recent press releases issued by union sources, state that either the honor system or the shortage of inspectors has led to a dangerous situation.

The same releases cited certain subdivisions (not in Belleville) where poor wiring is going uninspected.

"We are doing as much as we can but it is true that five cannot do the work of 35," said Mr. Muir.

"Hazards can be found anytime, strike or no strike," he said.

For the managerial teams across the province who are maintaining the power service, there is no relief in sight.

Mr. Muir said, reflecting on the status of negotiations, "unfortunately there is no sign of hope".

Bylaws Passed

PICTON (Staff) — Town council Tuesday night passed bylaws regulating the speed limit and parking on certain Picton streets.

The new bylaws were prepared after provincial court judge James Clendenning declared Picton's parking bylaws were "ultra vires".

A speed limit of 25 miles an hour was approved by council for several streets in town.

Judge Clendenning prepared a 21-page report concerning local parking bylaws this summer when he pronounced them ultra vires.

Fish Fry Raises Rink Funds

MARMORA — A capacity crowd of 200 attended the fish fry at Marble Point Lodge on Crowe Lake Saturday evening sponsored by the Marmora arena reconstruction committee to raise funds for a $30,000 ice plant.

A plentiful supply of fish, salads, rolls and coffee was enjoyed by everyone.

Later in the evening Murphy's Orchestra from Madoc provided music for dancing. Two television sets were provided for those people who preferred to watch the Canada - Russia hockey game.

Mr. and Mrs. Dan Bateman hosted the affair and prepared the fresh lake perch while the wives of committee members provided the salads. This is the second year this popular event has been held and the demand for tickets is great.

On Sunday, Aug. 20, the ways and means committee started off the campaign for funds with a chicken barbecue at Legion Park. Five hundred chicken dinners complete with trimmings were provided and so great was the turnout that the food ran out. Donald Smith of Port Dover was chef for the affair, assisted by members of the committee.

This event raised $625 towards a new ice plant for the arena and raised the temperature on the Object Thermometer considerably.

Ballet in Body

Asphyxiation Said Cause Of Trenton Man's Death

TRENTON (Staff) — Former Trenton police sergeant Douglas Bradshaw died as a result of asphyxiation in the fire which consumed his Front Street variety store last May 1.

This was the finding Wednesday night of a five-man coroner's jury at the inquest looking into the circumstances surrounding the Trenton man's death.

The jury accepted the theory of Inspector Paul McKerracher of the Ontario Fire Marshal's office that the store owner had been awakened by a noise and carrying a gun commenced an investigation.

"We believe he raised the gun in both hands over his shoulder in a defensive position, stumbled over a chair, the gun discharging, resulting in instant paralysis," the jury's verdict read.

Testifying at the inquest, however, Trenton police sergeant Sid Vickers theorized that Mr. Bradshaw might have chosen suicide rather than wait for death after being trapped in the flames which were consuming his variety store.

The official pathologist's report lists death as "asphyxiation due to inhalation of smoke." The previously unreleased fact that the body contained a .32 calibre bullet was introduced with the qualifying statement that the wound would not have caused death, but "immediate paralysis" from the neck down.

Kenneth McCumber of 75 Trent Street, Frankford, told the coroner's jury he tried unsuccessfully to raise neighbors, finally driving to the police station to turn in the alarm at 6 a.m.

Trenton police Constable Gary Davis climbed onto the store roof after he found several doors locked.

"As I opened the first window, I saw a tremendous amount of smoke and fumes. The glass broke and I had to vacate the roof immediately," he testified.

Firemen equipped with air-packs successfully entered the upstairs living quarters, but did not find Mr. Bradshaw. It was not until smoke and flames were nearly quenched that his body was found at the foot of a set of stairs.

Deputy Fire Chief Henry Barr found a .32 revolver 16 inches from the body.

A juror questioned whether they were dealing with a question of the bullet having been fired before or after the fire.

Inspector Paul McKerracher said: "Mr. Bradshaw may have been awakened by intruders. Suspecting a noise . . . the store walls were metal clad and would have expanded with the heat . . . he took the revolver out. Upon entering the living room, he was met with dense smoke, which caused him to trip over a lazy boy chair"

He said the origin of the fire was narrowed down to the rear of an ice cream freezer. The inspector said he believes Mr. Bradshaw may have left a cigarette on the freezer surface, on an angle, which could have caused it to fall behind, igniting paper rubbish and dust.

Detective Sergeant Vickers was the first to give the possible attempted suicide theory.

Sgt. Vickers said he thinks the store owner may have got trapped in the stair well, having fallen.

"I feel he was in a state that he couldn't get out. Either the gun went off accidentally, or he shot himself," he testified.

An employee of the store, for two years, Miss Jackie Sharpe said Mr. Bradshaw had seemed "depressed", keeping to himself rather than chatting as he usually did.

One Day World Fair Saturday

Novelty contests, a baby show, pony chariot races, a horse drawing contest and dog show will feature the Shannonville World's Fair this coming Saturday, Sept. 9.

Saturday's show will be the 110th edition of the fair.

The program gets under way at 1 p.m. and will see the customary agricultural, women's work, livestock exhibits, and a midway.

The Belleville Kennel Club will stage a dog show; there will be pony chariot races and the ever popular horse drawing contest. There will be a prize for the couple with the largest family, while participation events will include catching the greasy pig — a traditional Shannonville Fair feature. A total of $1,800 in prize money is being offered for the various exhibits and events.

Deseronto firemen will again be at the fair operating their "share the wealth bingo".

Admission to the grounds remains at $1 with children admitted free.

Mall to Allow C of C Booth

Cambridge Leasehold, owners of Quinte Mall, have agreed to allow the Belleville Chamber of Commerce to operate a new tourist information centre on their property flanking North Front St.

Donald Sutton, the chamber manager told a directors' meeting Wednesday "we will still have to present a proposal for the building to Cambridge Leasehold . . . the specifications are being drawn up now."

Directors agreed that operating a booth on Elliott Motors land further to the south this past summer "had not been satisfactory".

"I think that is the answer," said director Walter Street, commenting on the decision of Quinte Mall proprietors to allow a booth on their property.

Picton Seeking Housing Units

PICTON (Staff) — Town council has approved the provision of low rental housing units for senior citizens in Picton and will mention the availability of the former Mary Street school site to the Ontario Housing Corporation.

A resolution passed by council stated that 66 one-bedroom units will be built owing to need and effective demand shown in a survey taken last month.

The town has agreed to contribute 7½ per cent of any annual loss arising from operation of the senior citizen housing units.

It was decided the town clerk in a letter to the OHC should note the Mary Street school property would be suitable for the housing project and is available.

The school was demolished early this summer following a bitter battle among members of council concerning its fate.

Several maintained the building should have been considered as a site for town offices and lock-up facilities.

Picton Fair Opens Run On Friday

PICTON (Staff) — Directors of the Prince Edward County agricultural society this week are preparing for the Friday night opening of the county fair highlighted this fall by the Carlton Show Band.

The grand opening will take place Friday evening in front of the grandstand with county Warden Ross Benway and Picton mayor Margaret Ackerman officiating.

A special program of horse and pony classes will follow to entertain spectators.

Guest performers at the fair will include The Singing Post Family of Ameliasburg and Jack Jones and The Acoustics of Picton.

The three-day fair features a spectacular horse show, a cattle show, poultry exhibits, flowers, fruits and vegetables and women's handicrafts.

A new display at Picton fair this year is Old MacDonald's Farm an animal exhibit featuring donkies, goats, ponies, dogs, cats and poultry.

The artist of the year award presented by the Lake Ontario Cement Company Ltd. will be made at the fair after the judging of paintings entered in the competition.

President of the Prince Edward agricultural society this year is Charles Culmer, Picton. Vice-president is Thomas May, Picton.

QUEEN'S UNIVERSITY

DEPARTMENT OF UNIVERSITY EXTENSION
WINTER SESSION September 18, 1972 to April 28, 1973

NIGHT COURSES:

Night courses will meet one evening per week for approximately two hours, unless indicated otherwise.
For a map showing the location of buildings on the main campus, see the inside back cover of the Calendar. Summer School and Extension Studies, 1972-73.
(Numbers in brackets are previous numbers)

HOW TO REGISTER

1. Decide on the course(s) you wish to take.
2. Make sure you have the prerequisites which are listed in the Calendar.
3. Make sure you have not already taken the course under an old number. (Old numbers are given in brackets beside the new number.)
4. Notify the Department of Extension in writing of the course(s) you wish to take. List your courses in order of preference.
5. If you do not have a registration form, call or write our office for one. If there is no time, simply write a letter listing the courses you wish to take. Be sure to enclose the telephone numbers where you can be reached during both the day and the evening.
6. Enclose a cheque to cover the registration fee. Your cheque must be in our office by September 15, although may be postdated until Sept. 30. Fees are as follows:
   Each correspondence course $105.00.
   Each night course $135.00.

Final Date For Registration
SEPTEMBER 15
(A student must have been admitted as a student in the Faculty of Arts and Science to be eligible to register. The final date for Admission was August 15.)

OFFICE HOURS:
(September 1 to 15) 9:00 a.m. — 5:00 p.m.
Evenings by appointment

INFORMATION
DEPARTMENT OF UNIVERSITY EXTENSION
25 Union Street
Kingston, Ontario
Canada
613-547-3283

KINGSTON

Location:
Room numbers will be sent to students with their confirmation of registration.

ART HISTORY 252
Italian Renaissance Art — Quattrocento
Prof. B. T. D'Argaville — Wed. 7:00 p.m.

C. & I.S. 101* (011*)
Introduction to Computing (First Term)
Prof. J. H. Lindsay — Wed. 7:00 p.m.

C. & I.S. 102 (261*)
Computing Org. and Programming I (Second Term)
Prof. F. A. Jenkins — Wed. 7:00 p.m.

DRAMA 141 (041, 641)
Creative Drama I
Mrs. N. Wogner — Wed. 7:00 - 9:00 p.m.

DRAMA 251 (651)
Creative Drama II
Prof. D. E. Kemp — Mon. 8:00 p.m.

ECONOMICS 110 (010, 1)
Principles of Economics
Messrs. A. Popoff and R. D. Christie — Wed. 7:00 p.m.

ENGINEERING
DRAWING 333
History of Engineering
Prof. W. G. Richardson — Mon. 7:00 p.m.

ENGLISH 010 (2B)
Texts in Modern English and North American Literature
Prof. W. J. Barnes — Tues. 7:00 p.m.

ENGLISH 226 (033)
Shakespeare
Prof. C. J. Norman — Tues. 7:30 p.m.

ENGLISH 280 (038)
Canadian Literature
Prof. D. O. Spettigue — Mon. 7:30 p.m.

ENGLISH 341 (240)
Restoration and Eighteenth Century Literature
Prof. H. Sarick — Mon. and/or Wed. 6:00 - 8:00 p.m.

FRENCH 011
En France comme si vous y etiez
Staff — Mon., Tues. and Thurs. 7:30 - 9:30 p.m.

GEOGRAPHY 110 (010, 2)
Principles of Physical Geography
Prof. E. D. Ongley and Mr. W. J. Vreaken — Tues. 7:00 - 9:00 p.m.

GEOGRAPHY 120 (020, 4)
Principles of Human Geography
Mr. W. J. Vreeken — Mon. 7:00 - 10:00 p.m.

HISTORY 270 (060)
United States to 1865
Prof. K. J. Hansen — Thurs. 7:00 p.m.

MATHEMATICS 111 (010)
An Introduction to Linear Albegra
Prof. Grace Orzech — Mon. 7:00 - 10:00 p.m.

MATHEMATICS 121 (020, 080, 2)
Differential and Integral Calculus
Mr. J. Carswell — Mon. 7:00 - 10:00 p.m.

MATHEMATICS 162 (062)
Probability and Statistics
Prof. T. Smith — Mon. 7:00 - 10:00 p.m.

MATHEMATICS 213
Intermediate Modern Algebra
Prof. D. A. Gregory — Mon. 7:00 - 10:00 p.m.

MATHEMATICS 223
Advanced Calculus and Differential Equations
Prof. G. C. Bush — Mon. 7:00 - 10:00 p.m.

POLITICS 110 (011)
Canadian Politics
Prof. G. C. Perlin — Wed. 7:00 p.m.

POLITICS 260
International Politics
Prof. David Cox — Tues. 7:00 p.m.

PSYCHOLOGY 100 (012)
Principles of Psychology
Mr. Barry Foster — Mon. 7:30 - 9:30 p.m.

PSYCHOLOGY 240 (031)
Introduction to Social Psychology
Prof. R. Kalin — Wed. 7:00 p.m.

PSYCHOLOGY 251
Abnormal Psychology
Prof. A. McGhie and Prof. A. W. MacLean — Tues. 7:00 p.m.

RELIGION 131 (033)
Introduction to World Religions
Messrs. J. D. Cooke and C. G. Hospital — Thurs. 7:00 p.m.

REGILION 161 (061)
Contemporary Moral Problems in Religious Perspective
Prof. M. K. Schumaker — Tues. 7:00 p.m.

RELIGION 241 (064)
Christianity and Western Culture
Prof. A. C. MacLean — Mon. 7:00 p.m.

SOCIOLOGY 122 (080)
Introduction to Sociology
Mrs. M. E. Meyer — Tues. 7:30 p.m.

***SOCIOLOGY 221**
History of Social Thought
Mr. T. Burger — Wed. 7:00 p.m.

SOCIOLOGY 341
Canadian Society
Prof. R. M. Pike — Tues. 7:00 p.m.

SOCIOLOGY 373
Social Problems
Prof. K. A. Herman — Thurs. 7:00 p.m.

BELLEVILLE

LOCATION: QUINTE SECONDARY SCHOOL

ENGLISH 226 (033, 4)
Shakespeare
Prof. W. B. Thorne — Mon. 7:30 p.m.

HISTORY 260 (030, 3)
Canada 1750 - 1945
Mr. Ken Coull — Thurs. 7:00 p.m.

PSYCHOLOGY 100 (012)
Principles of Psychology
Prof. N. L. Freedman — Wed. 7:30 - 9:30 p.m.

SOCIOLOGY 122 (080)
Introduction to Sociology
Mr. James Kelly — Tues. 7:00 p.m.

***SOCIOLOGY 220**
Research and Methodology
Prof. D. E. Holden — Thurs. 7:00 p.m.

BROCKVILLE

LOCATION: THOUSAND ISLANDS SECONDARY SCHOOL

PSYCHOLOGY 100 (012)
Principles of Psychology
Prof. Brian Butler — Mon. 7:30 p.m.

MADOC

LOCATION: CENTRAL HASTINGS SECONDARY SCHOOL

ECONOMICS 110 (010, 1)
Principles of Economics
To Be Announced — Thurs. 7:00 p.m.

*A concentration in Sociology must include one of either 220, 221, 222 or 223. None of these courses will be offered at Summer School or by correspondence.

THE INTELLIGENCER

Published Daily
Intelligencer Established 1834 — Ontario 1870
A Division of Canadian Newspapers Company Limited
45 Bridge St. East
Belleville, Ontario, Canada

Gerald A. Morton: Publisher
H. Myles Morton: General Manager

Subscription Rates:
By carrier 65c weekly.
By mail in Canada $28.00 per year; 6 months $15.00; 3 months $8.00; 1 month $3.00 except where carrier delivery available. These areas the mail rate is $33.80.
By mail in U.S.A. and other foreign countries one year $39.00; one month $4.06.
Single copy rate 12c.
Back copy rate 30c each.
Authorized as Second Class Mail by the Post Office Dept., Ottawa, Ont. Reg. No. 1714.
Member: Canadian Daily Newspaper Association; Canadian Press and The Audit Bureau of Circulation.

Olympics Perspective

Although the cruel fate of the Israeli team at the Olympics and the reputation of the Olympics per se are uppermost in the minds of people everywhere we should not allow this tragedy — conceived in evil and given effect by blind and ruthless radicalism — to blot out what went before.

We had been thinking of the Russians— in and out of the Olympics — and concluded that here are people united with the rest of the world in a love of sport, with a so-called cold war of years past well in decline, handsome young people just like our own but with their own unmistakable blend of racial perfection in the eyes and in the line of mouth and cheekbone.

And there was a little girl called Olga Korbut, an electrifying youngster of 17 who moved with a grace and charm that brought her a couple of gold medals in gymnastics. She seemed to typify the spirit of the Olympics so ruinously and gratuitously shattered days later.

We think also of our own fine Olympic competitors and of that excellent young American, Mark Spitz, who has won more gold medals than anyone in history. But because he is Jewish he was forced to leave Munich for his own safety.

In another branch of sport — one of consuming interest here — we think of the hockey players, Canadian and Russian, locked in friendly battle.

There is Boris Spassky, edged out of his world title in chess by that awful . . . irascible . . . redoubtable (take your pick) American Bobby Fischer. Both estimable fellows when all is said and done and fundamentally one in their love of this most demanding and technical of games.

We shall remember such competitors and those of all the other nations who have been performing in the Olympics (which rightly, we believe, are being allowed to continue after a day of mourning), as we shall remember the hockey players and all the others who are greater than any misguided moron with a gun, any latter-day hoodlum who thinks he can blackmail individuals or nations.

Back to School

After the long summer break the return to school brings mixed feelings. In the interim the mental processes, if not exercised to any degree in some job or other, are sluggish. The student returning to the grind, unless he is unusually keen, does so with a sort of stoicism, a dull fortitude. For most however this feeling is fortunately short-lived; indeed, there is a sense of relief as well in returning to school. The summer vacation can be too much of a good thing — say travelling abroad for those who have the means, or at the other extreme, nowhere to go, no job, idleness and a sense of frustration. For the latter, summer is no good thing, and school is an opportunity to get back on the rails again, see ones friends and, hopefully, improve ones standing academically.

For some — and those in this category are particularly in need of guidance — there is a continued sense of futility in school. The reasons are manifold and not least is an unhappy home life. How many fall into this category we cannot say but we suspect their numbers are considerable.

There is something reassuring though in the groups of youngsters — of primary age as well as those maturing at high school — waiting for the bus these September mornings: the boys in slacks, shirt and sweater or track jacket; the girls in their enduring mini outfits, pant suits, or jeans. And they shiver a little as they wait for the bus these cool mornings.

Soon we may expect early morning fog— in the rural parts at least — and eventually the visual trauma, the fabled, ageless scene that is autumn. By then school will be really under way and the young people decided one way or another about their immediate future.

"No Need to Separate"

Quebec Has Never Had It So Good Says Marchand

By RICHARD JACKSON
from The Intelligencer's
Ottawa Bureau

OTTAWA — Maybe it is because of the oncoming election and the government's urgent need for a positive image.

Or perhaps it is because Regional Economic Expansion Minister Jean Marchand, a bouncy little man of high spirits, never looks on the dark side if there is even the faintest glimmer of light amid the gloom.

Not that his particular cabinet assignment does not call for optimism, for after all, is not a Regional Economic Expansion Minister supposed to be expansive?

Even so, what a refreshing change of pace it was to hear a leading French-Canadian politician say that Quebec's prospects never were better nor future brighter.

His words had a nice, reassuring sound to the rest of Canada which for years has been watching the administration at Ottawa bend the federal-provincial intergovernmental game rules to pacify the province, and force-feed it with far more than its proportionally fair share of money.

Quebec, perpetually discontented, has been pampered with all manner of special deals.

They range from extra-large helpings from the federal financial table in a wide range of grant-programs, to simply cutting out of joint federal-provincial undertakings other provinces share to take the money and go it alone.

The federal government bends over backwards in catering to Quebec, and the other provinces for the sake of unity sometimes go to extraordinary lengths to be understanding and accommodating.

But still the whining and complaining continues from Quebec City, and the policy persists with some of the politicians — both federal and provincial — to use French-Canadian unrest and the talk of separation to pry further concessions.

While "deploring" the political likes of separatist Rene Levesque, there are some politicians in both Quebec City and Ottawa who use him as a lever.

But not Jean Marchand.

He buys none of that doom and gloom.

Why should Quebec separate, he asks, when French Canada has never had it so good?

He says he is sick of the professional pessimists, tired of the perpetual alarmists".

"Never," he went on in a speech the other day to a Montreal audience "has the French language been more widely spoken in Canada as today.

"Never have we had more or better writers, singers and poets.

"Never have we had more French - Canadians involved everywhere in industry and commerce."

Separation.?

"If we let ourselves go," he said in speaking of the talk that Quebec might pry itself — or be pried—loose from Canada, "we would disappear in a mass of 225 million English - speaking North Americans.

"Building a wall around Quebec will not help, nor change the basic fact that we will still remain living beside the greatest industrial machine in the world which happens to be English-speaking.

"Build a wall and you still will not stop French - Canadians going to Old Orchard Beach or Miami every year.

"We are not an island, we are part of the English-speaking continent."

In the past Jean Marchand has suggested that while some extremists in Quebec might be unhappy with the way English-speaking Canada treats them and their province, at least the other provinces have a better understanding of French-Canadians and are more sympathetic of their problems and "sensibilities," as he termed it, than would be the United States, even the next-door New England states.

Finally, Jean Marchand warned Montrealers that to become too preoccupied with the idea of the "apartness" or special status of French Canada's language and culture would be to run the risk of converting Quebec into an isolated museum.

Solicitor-General and Those Prison Breaks

The Globe and Mail

The report of the board of inquiry established to investigate the escape of 14 inmates from the Millhaven federal prison on July 10 will not be made public, says the office of the Solicitor-General, Jean - Pierre Goyer. "It is the policy," says a spokesman, "that these reports not be made public unless of course, there is something in them that the Solicitor - General feels the public should know."

Oh, quite. The public hasn't an interest in the world in knowing how 14 convicts described as dangerous could wander out through a hole in the fence of Canada's newest and reportedly best planned maximum security penitentiary and disrupt the entire surrounding neighborhood. The public has no interest in knowing about the accumulating evidence of mismanagement in the Canadian Penitentiary Service over which Mr. Goyer has ineptly presided for the past 20 months — an unparallelled period of prison disorders, rioting, and mass escapes, dutifully investigated by boards whose findings Mr. Goyer suppresses.

When Mr. Goyer announced the appointment of the three-man commission to "carry out a full and complete inquiry into all circumstances surrounding the escape" at Millhaven, he also instructed it to make recommendations applicable to all federal penal institutions.

Does the Solicitor - General really need to be reminded that at the very time his board of inquiry was preparing its report, 15 convicts escaped from four different federal pirsons in British Columbia, two went over the fence at the Cowansville, Que., medium security penitentiary, five more went over the fence at the Warkworth medium security pentitentiary and seven broke out of the penitentiary complex at Laval (six of them in the precise Millhaven-style)? And the public, says Mr. Goyer, shouldn't know why — when the only things he can keep under lock and key in this country are the reports he commissions.

"Cambridge" Possible New City

Galt Reporter

The "name game", unquestionably the most controversial subject on upcoming regional government, has found unanimity with municipal councils of Preston and Hespeler. Both civic authorities have placed their stamp of approval on the name "Cambridge". Darcy McKeough, provincial treasurer and inter - governmental affairs minister, has advised the mayors of the three municipalites that none of the current three names can be used, and the councils have until Sept. 15 to submit one name each. The voters will then, at the election on Oct. 18, cast their ballots for the name which most suits their fancy for the future identity of the amalgamated municapalities. A majority of Galt council, supported by the Chamber of Commerce, has vigorously pursued their intention that the name Galt should be acceptable and maintained for posterity in active continued use. While the ways of provincial government are often unpredictable, it is most unlikely that at this stage of the game, with less than two months remaining before an election for district and regional councils, that Queen's Park authorities will be susceptible to the latest Galt overtures. Should, perchance, Galt council follow the lead of Hespeler and Preston, then the die will have been cast and the name Cambridge will be adopted. If an alternative name is sought then electors will make the ultimate decision on Oct. 16. In a poll conducted by The Reporter several weeks ago, affording citizens an opportunity to express their personal recommendations on a name other than the existing three names, "Cambridge" topped the list of those submitted by a substantial margin. After some seven years of deliberations the sands of time are running out on what Queen's Park officials have called a "horse and buggy" system of municipal government which has basically been operational for 125 plus years. Hope is sincerely expressed that extra costs associated with advent of regional government in other areas can be minimized here.

NOTICE TO READERS

Letters to this newspaper should be as brief as possible and preferably no more than 500 words. While for publication purposes a pseudonym may be used, letters must also bear the handwritten signature and address of the sender. Letters may be subject to editing.

LOOKING BACKWARD

GLEANINGS FROM OUR FILES OF BYGONE YEARS

20 YEARS AGO

September 7, 1952

A graduate of RMC, Kingston, Lieut. L. R. Black of Stirling is now serving in Korea with the Royal Canadian Regiment.

Ardell Wilson, technical instructor at BCIVS, has graduated with honors in scientific engine and diagnosing for Vocational and Technical School instructors after a two - week course at the Sun Electric Corp. at Detroit. Mr. Wilson has been on the BCI staff for a number of years.

Fire Chief Gerald Vance spent the past week in Saint John N.B. at the annual convention of the Dominion Fire Chiefs' Association. Chief Vance was named vice-president of the newly formed Ontario Fire Chiefs' Association.

30 YEARS AGO

September 7, 1942

Some kind of a record in bovine reproduction is claimed by Morley Davidson of Massassaga for one of the fine Holstein cows in his purebred herd. Thirteen months ago one of Mr. Davidson's cows gave birth to triplet calves.

Kingston's new radio station, CKWS, went full time broadcasting today after formal opening ceremonies last night. A link in the Allied broadcasting company, in which the publisher of the Whig Standard is president, was formally opened when prominent Kingstonians went on the air to extend best wishes to CKWS.

40 YEARS AGO

September 7, 1932

Arthur Bird was home from Toronto to spend the holiday.

Mr. and Mrs. H. Cross and two sons have returned home after spending two weeks at Wasago Beach.

Mr. and Mrs. Harold Coppin of Oshawa spent Labor Day here with relatives.

Mrs. F. Countryman, and Wilbur of this city and Mrs Ivan vacation at Pickering.

Mr. and Mrs. N. E. Edwards spent Labor Day at Baptiste Lake

Mr and Mrs. Ed Logan spent Labor Day with friends in Hastings.

50 YEARS AGO

Spetember 7, 1922

Mr. and Mrs. William Oliphant and Lawrence are visiting friends in Toronto.

Gordon Jennings, Rochester is visiting his father, Mr. B. F. Jennings.

Mr. and Mrs. C. A. Cronk and family have returned home after an enjoyable car trip to the Toronto Exhibition.

D. C. Hyde has returned to the city after spending some time in Western Canada.

Mr. and Mrs. Frank Hills have returned home after a motor car trip to Toronto and Halifax.

Today In History

By THE CANADIAN PRESS

Sept. 7, 1972 . . .

The Frontenac, first Canadian steamship on the Great Lakes, was launched 156 years ago today—in 1816 —at Ernestown (now Bath), Ont. Completed the next year, the Frontenac missed by only a few days the distinction of being the first steamer in service on the Great Lakes. The smaller American steamer Ontario had been completed in April.

1959—Premier Maurice Duplessis of Quebec died.

1952—Gen. Naguib, backed by Col. Nasser, seized power in Egypt.

1870—The British warship Captain foundered off Spain, killing 472.

1822—Brazil declared its independence.

1778—Daniel Boone fought off Indians at Boonesborough, Ky.

Snowmobile Legislation

Ottawa Journal

A select committee of the Ontario Legislature was appointed this spring to prepare legislation governing snowmobiles.

The committee has held several public meetings but authorities at Queen's Park say they are not aware of when the legislation will be ready. If snowmobiles are to be regulated this winter the committee's legislation should be ready for the House to consider when it reconvenes.

Present legislation is piecemeal. It allows snowmobiles to be operated in all but certain designated areas. The opposite principle would seem to make more sense. Why not ban snowmobiles from all areas of Ontaric except in areas specified for their use?

Tough regulations are necessary. As a start the province should ban snowmobiles from all roads; 16 of the 34 fatalities last year occurred on roads.

Snowmobiles should not be allowed to wander at will through any vacant field damaging vegetation and scaring wildlife. But the 200,000 people who operate snowmobiles in the province deserve to know there are certain areas where they can enjoy their sport without breaking the law and disturbing others.

Eyes on Kenya and Tanzania Too

Influx of Asians Worries All Shades of UK Opinion

By CY FOX
Canadian Press Staff Writer

A demand by some Asians in Britain for the expulsion of Uganda from the Commonwealth and the controversy over which countries should bear responsibility for the minority now being ordered out of the East African state have underlined the international scope of the problem as well as its complexity.

Any chance of Uganda's being forced to leave the Commonwealth as a result of the Kampala government's treatment of the Asians under its sway can be considered remote, at least under present circumstances.

The Commonwealth up to now has played a subdued public role in the dispute. The Commonwealth organization's conduct is similar in that respect to the inconspicuous part it played in efforts to resolve last December's war between India and Pakistan.

On that occasion, the United Nations was more to the forefront. But in the Uganda situation even the UN is far from active.

In Britain, criticism of the Conservative government for its alleged softness towards Uganda President Amin and its ready assumption of responsibility for thousands of the Asians has been extended to include attacks on Opposition Leader Harold Wilson.

Wilson was criticized for his silence. When finally the former prime minister did make a statement, he expressed backing for the Tory administration's handling of the issue.

But Wilson also reiterated calls previously made from other quarters for a Commonwealth conference to deal with the matter.

The fear in official circles seems to be that at present such a conference might prove unpopular with Uganda's immediate Commonwealth neighbors, Kenya and Tanzania.

Both these states have considerable Asian minorities of their own. And Presidents Kenyatta of Kenya and Nyerere of Tanzania might be tempted, if, provoked by a full-fledged Commonwealth meeting, to adopt the same expulsion policy as President Amin is pursuing.

This would mean a new immigration crisis in heavily congested Britain as it grapples with the challenge of finding the room and the necessary degree of mass acquiescence to accommodate the Asians from Uganda.

Thus the opinion of some diplomats is that the situation has to be handled with kid gloves so as not to alienate additional African states. Another important factor in this connection is the unusual character of President Amin.

Even Harold Wilson pictures Amin as an unstable individual. The first reaction of diplomats who agree with this diagnosis is to avoid trying to push the volatile Amin in any particular direction.

The Commonwealth secretariat has seemingly chosen a similar approach.

At the moment, this policy line is unpopular with many Britons, particularly right-wing Conservatives.

But Labor supporters too are worried about how the incoming Asians are to find a place in Britain's overloaded housing, educational and welfare systems.

More important as an ultimate source of popular grievance, however, is the conviction among numerous Britons that, on his major policy issue as on such matters as joining the European Common Market, vital decisions are being taken by the men in power without reference to the feelings of the population as a whole.

Election '72

Lewis Starts First

OTTAWA (CP) — New Democratic Party leader David Lewis begins a national tour in Toronto Saturday, kicking off his campaign for the Oct. 30 federal general election.

Mr. Lewis leaves Toronto Sunday evening for Vancouver. He spends Monday there in a scribe of media appearances and will be in Edmonton Tuesday.

He arrives in Saskatoon Tuesday night and campaigns there Wednesday before hopping back to Toronto that night.

Thursday will be another session of meeting the media in Toronto. Mr. Lewis goes on to St. John's, Nfld., Friday and doubles back to Halifax for a series of meetings Saturday.

The NDP leader will campaign in Sydney, N.S., Saturday afternoon and evening.

Further details of his tour are to be released later. Mr. Lewis will end the first part of his campaign in Winnipeg Sept. 20.

Wagner Meets Stanfield, Dief

Opposition leader Robert Stanfield (left) and John Diefenbaker meet Wednesday with Claude Wagner (right) in Stanfield's office. Wagner announced Tuesday that he was leaving his post as a Quebec sessions court judge and re-entering politics under the Progressive Conservative banner. (CP Wirephoto)

PM, Stanfield Plan Tours

OTTAWA (CP) — Conservative Leader Robert Stanfield will begin a 12-day cross-Canada tour Tuesday following his nomination meeting in Halifax, his office announced Wednesday.

The tour, in a chartered Air Canada DC8, is the beginning of Mr. Stanfield's official campaign for the Oct. 30 federal election.

He will make stops in all the provinces between Sept. 12-24.

The trip begins with the Sept. 12 nominating meeting, followed by a day in Yarmouth and Sydney, N.S. From there, Mr. Stanfield will fly to Winnipeg, then spend Sept. 15 campaigning in Brandon, Man. and Regina.

Saturday, Sept. 16, the Opposition leader will stop at undisclosed points in Saskatchewan and Alberta, take a day off in Alberta Sunday, Sept. 17, then campaign in British Columbia Sept. 18.

Tuesday, Sept. 19, he returns east with a possible visit to the Northwest Territories. He'll be in Ottawa Wednesday, in Toronto Thursday and in Quebec Friday, Saturday, Sept. 23, he'll make stops in New Brunswick, Prince Edward Island and Newfoundland prior to returning to Ottawa.

* * *

OTTAWA (CP) — Prime Minister Trudeau will kick off his formal campaign for the Oct. 30 federal election with an absolute shoo-in—his nomination as the next Liberal Candidate for the Montreal riding of Mount Royal at a meeting Tuesday.

The party's national headquarters released Wednesday a general campaign schedule for Mr. Trudeau to the end of September, showing only the provinces—not the specific locations—that he is to visit in at point.

Eight provinces—all except Newfoundland and New Brunswick—are on the schedule for Mr. Trudeau's first election swing, covering the opening 2½ weeks of a 6½-week campaign.

After the nominations meeting Tuesday Mr. Trudeau is to campaign in Ontario Wednesday, Friday, Sept. 15, he campaigns in Quebec and then departs for Halifax for appearances the next day in Nova Scotia and Prince Edward Island, Tuesday and Wednesday, the 19th and 20th, are to be spent in Ontario and he is to depart on the 21st for Manitoba and Saskatchewan, moving to British Columbia by the 23rd.

Tuesday, Sept. 26, Mr. Trudeau is in Alberta. He returns the next day to Saskatchewan and Manitoba, to Ontario Friday, Sept. 29, and to Quebec Saturday Sept. 30.

The bulk of the prime minister's travel will be aboard a chartered DC-9 jet.

SHOES COLORED
FOOTBRIDGE
SHOE REPAIR
PROMPT SERVICE
11 Footbridge Arcade
Phone 968-7546

Anytime is salad time!
WM ROGERS
Salad Set
Entertained salad serving Pack and Spoon packed with 10" round crystal bowl for handsome table or buffet service.
Reg. $7.95
$4.95
Boxed
take advantage of this wonderful value NOW!
A perfect "all occasion" gift.
STROUD'S
JEWELLERY & GIFT SHOP
206-208 FRONT STREET

For a limited time only
Hallidays freeze Cottage prices!
AND OFFER YOU
BIG 'DO IT NOW' CASH DISCOUNTS TOO!
The HALLIDAY CHATEAUGRAND
One of 13 custom built models and over 47 floor plans.
SAVE NOW ON YOUR HOME AWAY FROM HOME!
Hallidays are freezing cottage prices in spite of rising costs. And for a limited time only, we're offering Big "Do It Now" cash discounts. Build now and beat inflation. We'll have your Halliday Cottage up in no time, ready for fall and winter family fun. Prices start at only $2265 less big "Do It Now" Discounts on cottages, decks and winterizing packages. Mortgages can be arranged.
WIN A HOME AWAY FROM HOME IN NESTLES COTTAGE CONTEST
Halliday Homes Ltd.
Send 50c for colour Cottage Catalog; $1.00 for 32 pg. colour Home Catalog
See your Holiday Dealer NOW!
HALLIDAY HOMES DISPLAY COURTS
CARLETON PLACE, HWY 7 & 29 257-3445
KINGSTON, 2279 PRINCESS STREET 542-8172

Cherney's FURNITURE WORLD
SPECIAL PURCHASE!
Enjoy new wall-to wall Loveliness!
NYLON BROADLOOM
with rubberback
5.66 SQ. YD.
Compare Value $7.95 Sq. Yd.
Attractive rubberbacked two-lone nylon pattern broadloom. Ideal for rec-rooms, bedrooms, etc. Five exciting colors; gold, blue, red, blue/green and moss green. Easy to install yourself or we'll install it for you. Use our Shop at Home Service.
ROOM SIZES AVAILABLE
Compare Value $95.40 9'x12' $67.92
Compare Value $127.20 12'x12' $90.56
Compare Value $159.00 12'x15' $113.20
Compare Value $190.80 12'x18' $135.84
SHOP AT-HOME CARPET SERVICE
968-5563
Belleville Plaza - 968-5563
Cherney's FURNITURE WORLD
Gentle Terms/Thurs. & Fri. 'Til 9

LABATT'S 50
GRAND PRIX OF CANADA
It's the big one. First stop for Formula 1 cars in North America. See Jackie Stewart, Denny Hulme, Graham Hill, Clay Regazzoni, Peter Revson, Emerson Fittipaldi and many more compete in the most prestigious race-on wheels.
Watch 'em go for big winnings. See Ferrari, Lotus, Maira, March, Tyrrell, BRM, all tuned to a whisker, ready to bomb away like no other cars on earth.
Don't miss Grand Prix of Canada for Labatt's 50 Trophy. Qualifying days are Friday September 22nd and Saturday September 23rd. The big day is Sunday September 24th. Free camping. Free firewood. Free water. Organized by C.R.D.A. Sanctioned by C.A.S.C., F.I.A.
SEPT. 22, 23, 24
MOSPORT

Only 5 days left to enter.
minikin
1st prize $5,000 2nd prize $1,000 3rd prize 40 @ $100
Enter now for a chance to win in each Minikin and the grand draw.
Kin Lottery tickets may be purchased from any member of participating Kinsmen Clubs or authorized sales outlets.
For information on becoming a Kin Lottery ticket seller, write Kin Lottery, Box KIN, Cornwall, Ontario.
Kin lottery
Kinsmen - serving the community's greatest need.
Enclosed please find my ☐ cheque / money order for... tickets at $2.00 each ☐ cheque / money order for $18.00 for a book of ten tickets. Make cheques payable to "Kin Lottery" and mail to: Kin Lottery, Box 1776, Cornwall, Ontario.
31-45
NAME
ADDRESS APT.
CITY PROV.
To be eligible for the next Mini-Kin Draw, your ticket order form or the coupon must be received by the Kin Lottery office before noon on the 12th of the month.
Kin Lotteries conducted in the Province of Ontario #120128
Kin Lottery tickets may be purchased from the following authorized sales outlets.
ANY MEMBER OF THE KINSMEN CLUB
NEW QUEEN'S HOTEL 138 Front Street
QUINTE CAR WASH North Front Street
ED THOMAS CIGAR STORE 182 Front Street
GARY SINE SHELL SERVICE STATION Wallace & N. Front Street
LYNN'S SHELL SERVICE Ramsmore
GOLDEN MILE RESTAURANT 218 North Front Street
SAM THE RECORD MAN Bridge Street East
McKNIGHT'S VARIETY STORE 211A Front St.
BROOKSIDE PRICES DAIRYLAND 194 Coleman St.
SUN LUCK GARDENS 219 North Front Street
For further information CALL: 966-2811

TICKETS AT THE FOLLOWING CIA CENTRES
TORONTO
A & A Sporting Goods
Allendale Ticket Offices
Atlantic Ticket Offices — Eaton's
Canada's Wonderland Box Office
Eaton's College, Eaton's Yonge, Eaton's Queen St., Eaton's Queen St. Mall, Eaton's Bloor
Monarch Office
Record Factory Stores
Sheridan Park Corners
Simpsons Ticket Offices
Toronto Sun Corners
Towngate Corners
Workers Victory Agincourt Mall
Egerton Mall
Fairview Mall
Kipps Point Mall
Sherway Mall
Square One Shopping Plaza
Square 8 Shopping Mall
Woodbine Mall
HAMILTON
Allendale Ticket Office — Eaton's
Mountain Center Corners
Sheridan Park Corners
Silver Star Auto Parts
Stuart's Sporting Goods
Thompson Mall
Dominion Mall
OSHAWA
Eaton's Ticket Offices
Sheridan Park Corners
Midtown Mall
Richmond Mall
Pickering Mall
KITCHENER
Sheridan Park Corners
Trussler Square
ST CATHARINES
Sheridan Park Corners
Fort Erie Duty Free
Mount Shopping Plaza
Parliament Square
Penningtons
NIAGARA FALLS
Sheridan Park Corners
WELLAND
Sheridan Park Corners
BARRIE
Sheridan Park Corners
Georgian Mall
BELLEVILLE
Quinte Mall
Sheridan Park Corners
KINGSTON
Sheridan Park Corners
Invista Centre
OTTAWA
St. Laurent Mall
Sheridan Park Corners

Harkness Remains Nuclear Advocate

OTTAWA (CP) — Douglas Harkness, former defence minister whose resignation Feb. 3, 1963, helped topple a government, said Monday he is a nuclear stand he took then was right.

Getting ready to leave Ottawa after a 25-year parliamentary career, the Progressive Conservative MP for Calgary Centre said in an interview Wednesday he did not think he would have "done anything differently" if he had the great nuclear debate of 10 years ago to live through again.

At the same time he charged that the present Liberal government committed a "great mistake" in cutting Canada's contribution to the North Atlantic Treaty Organization two years ago and said the Canadian Armed Forces no longer have the strength to meet their commitments.

Mr. Harkness, who has decided against seeking re-election in the Oct. 30 federal vote, is one of Parliament's three longest-serving members.

The only MP who has sat longer is former prime minister John Diefenbaker, from whose cabinet Mr. Harkness resigned over the issue of giving Canadian Forces a nuclear capability.

Mr. Diefenbaker has been in Parliament since 1940. Mr. Harkness and Liberal MP Jean Richard (Ottawa East), who also has decided against seeking re-election, have been MPs since 1945.

Mr. Harkness favored purchasing the warheads for nuclear weapon systems which had already been obtained from the United States and backed his position to the point of resigning.

Two days after his resignation, on Feb. 5, 1963, the government fell on a Opposition confidence vote and lost the ensuing election to the Liberals under Lester Pearson, who took office with a minority government.

Asked what effect the disagreement had on his subsequent relations with Mr. Diefenbaker, the retiring MP said "There haven't been any relations. He walks by me as if he has never seen me before."

Conflict of Interest Denied

TORONTO (CP) — Mayor Robert White of Scarborough said Wednesday there was no conflict of interest when, as an alderman in 1966, he introduced a bylaw which changed the zoning of land occupied by his family's florist business.

He was a director of the company at the time and now is president.

The bylaw specifically exempted "the owner or owners of the greenhouse" on the site from having to comply with the zoning regulation in expanding or adding to the buildings on the site.

Mr. White said Wednesday the exemption was included on the advice of the planning commissioner.

"We felt that a florist business on the site was only an interim use in a growing urban area. The land should be zoned for the use that would eventually apply: apartment buildings.

"I was not guilty of a conflict of interest in voting at the time," Mr. White said. "We could have sold before 1966 for any purpose."

He said he is not planning to sell the property.

LABEL LOVE

PETERBOROUGH, England (CP) — Pensioner Bert Standen, 76, has colored a new word — labelogy. It means the art of collecting labels off whisky bottles. So far Bert has collected more than 3,000. In between swigs, he's planning to write a book about his pleasurable hobby.

Salt Contract Split With Romanian Product

TORONTO (CP) — An ideological confrontation ended in compromise Wednesday at a meeting of North York board of control.

After heated debate, the board decided that Canadian and Rumanian salt will be sprinkled — half and half — on the icy streets of the Metropolitan Toronto borough this winter.

The confrontation came about when tenders for a supply of salt were opened. The lowest bid was submitted by Miller Paving Ltd., using Romanian salt, at a price of $25,988. The second lowest bid came from the Canadian Salt Co., using salt mined in Windsor, Ont. It was $27,550.

But Bruce McMurray, purchasing manager of Canadian Salt, said the borough had given its competitor an unfair advantage in the tendering procedure and that the Romanian salt was inferior to Canadian.

Controller Irving Paisley said he wanted to forgo the low bid in favor of Canadian salt.

"I want to buy the salt in Canada, not from behind the Iron Curtain."

Controller Paul Hunt asked whether Mr. Paisley is "serious about us selling our wheat over there."

"I don't mind selling," Mr. Paisley said. "But I don't want to buy from them. . . . We should be ashamed of ourselves. For $7,300 we want to take jobs away from Canadians and buy salt in Russia."

Reminded the salt would come from Romania, he replied:

"It's behind the Iron Curtain. It's all the same thing."

A vote to buy Canadian salt was defeated 3 to 2.

A vote to buy Romanian salt was also defeated 3 to 2.

Controller Paul Godfrey suggested a compromise: half Canadian and half Russian. That motion passed—3 to 2.

Elevators Turn Down Conciliation Report

VANCOUVER (CP) — Negotiations between officials of the grain handlers union and five elevator companies in the city broke off Wednesday night.

Union negotiator Henry Kances said the union had accepted a conciliation board award of a 16½ per cent increase in wages, but the companies involved refused to go along.

Some 600 workers at eleva-tors of Alberta and Saskatchewan wheat pools, United Grain Growers, Burrard Terminals—and Pacific Elevators have been working the last 10 months without a new contract.

No strike vote has been taken among the grain workers, who are members of Local 333 of the International Union of United Brewery, Flour, Cereal, Soft Drink and Distillery Workers.

TAXI SERVICE
TRENTON
GOULD'S TAXI
DIAL 392-3242
FOR
PROMPT 24-HOUR SERVICE
392-3242

STROUD'S
DIAMONDS
Best Value and Finest Selection in the Quinte Area
296-298 FRONT ST.
Registered
Guaranteed
Insured

For The
HOME WIRING MAN
C.S.A. approved wiring supplies. Complete stock. Buy by model. Let us advise you on your wiring problems. Qualified staff with electrical experience.
Pinkle ELECTRIC Limited
224 PINNACLE ST.
962-5521

From ELKS-the King of Suits
Canada's most outstanding clothing value
Made-to-Measure Suit Sale
10 DAYS ONLY
$99.*
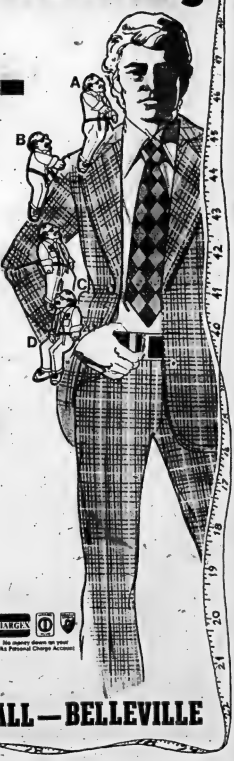
Valued $125 to $175
That's why we're the King
INDIVIDUALLY CUT AND TAILORED FOR A CUSTOM FIT
Now, for ten days only, you can actually buy a handsome made-to-measure suit for only $99. Normally you'd pay $125 to $175 for a suit of this quality. Why? Because Elk's suits have all these special custom tailored features: A) A collar hand-molded to your shape. B) Shoulder contours, perfect just for you. C) Body lines custom fit to your shape. D) Sleeves hung to conform to your measurements. And, you choose from all the new '72 fall patterns, in all the fabrics flannels, doubleknits, geometrics, glen checks, wool herringbones.
Hurry in for the best fabric selections and earliest delivery!!!
This sale on 10 days only.
*Slight extra charge for sizes over 46 and for special styling.
CHARGEX
No money down on your Elk's Personal Charge Account
ELKS the King of Suits
QUINTE MALL—BELLEVILLE

IT'S A REAL BLAST!
SAVE NOW! BIG DEALS!
YEAR-END USED CAR PRICES
BLASTED AT DAVIDSON'S IN TRENTON . . .
YOUR FINAL CHANCE TO GET THE BEST BLASTED DEAL OF THE YEAR!

GOOD DEAL TIME!

'70 Pontiac Laurentian Sdn. 29,00 miles, balance of warranty. Immaculate. Lic. 29468K. Slashed to . . . . . $2795.

'70 Mercury Marauder Formal Coupe. 30,000 miles, balance of warranty. Local car. Lic. 83629A. Slashed to . . . . . $2895.

'70 Dodge Monaco Wagon Air conditioning, stereo tape, loaded Lic. X60055. Slashed to . . . . . $3295.

'69 Pontiac 2-2 Sport Coupe Buckets, stripes, one owner, low mileage. Lic. 82124A. Slashed to $2395.

'69 Ford 9 Passenger 3-seat wagon, fully reconditioned, excellent family car. Lic. X88214. Slashed to . . . . . $2495.

'69 Ford Galaxie 500 Hdtp. Ready for the road, top condition. $2295. Lic. 36594K. Slashed to . . . . . $2295.

'68 Olds. Delta 88 Custom Extra clean, well equipped, priced right. Lic. 88303E. Slashed to . . $2195.

'68 Ford Galaxie 500 4-dr. hardtop. Just 50,000 miles on this gold and black beauty. Fully reconditioned. Lic. 177626. Slashed to $1995.

'68 Pontiac Laurentian Sdn. V-8, fully powered, one owner, 50,000 miles. Lic. 3259E. Slashed to . . . . . $1795.

1968 PLY. FURY II
Sport Coupe, V-8, power steering, radio, 50,000 miles. Lic. 88833A. Slashed to
$1795.

1967 CHEVELLE MALIBU HDTP.
56,000 miles. — Extra clean. Lic. 82417A. Slashed to
$1495.

1966 BUICK WILDCAT
Top condition, ready to drive away. Lic. 62308. Slashed to
$1095.

Bargain Hunting!
HOW ABOUT $595. AND UNDER?
ALL UNITS "AS IS" — OBTAIN YOUR OWN MECHANICAL FITNESS CHECK AND YOU'VE GOT A REAL BARGAIN!!
1965 PARISIENNE 4-door hardtop, V-8, automatic, radio, full power. Lic. 546943 . . . . . $595.
1963 PARISIENNE custom sport coupe, buckets, V-8, automatic, one owner, Lic. 13863E . . . . . $595.
1965 PARISIENNE 4-door sedan, V-8, automatic, radio, turquoise. Lic. 88832A . . . . . $595.

1963 Chevrolet Bel Air sedan. V-8, automatic, power steering, vinyl roof. Lic. 8501A $495.
1963 Plymouth Fury III sedan. V-8, automatic, power steering, vinyl roof. Lic. 8501A $595.
1965 Pontiac 2-door Sedan. 6 cylinder, 3 speed on column. Lic. $495.
1963 Chevelle Sedan. Automatic. Lic. 8 cylinder, 88316 $395.
1963 Beaumont Sedan. Automatic. Lic. 88316 $395.
1965 Valiant Signet sedan. Automatic, power steering. Lic. 83811 $495.
1964 Pontiac Parisienne 4-door sedan. Automatic, power steering. Lic. 88832 $495.

ASK ABOUT OUR LOW G.M.A.C. PLAN . . . ASK ABOUT OUR LOW, LOW, M.I.C. INSURANCE RATES
DAVIDSON
PONTIAC - BUICK LTD.
338 ELGIN STREET — TRENTON — PHONE 392-1245

Dishonest Employees Major Drain on Profits

TORONTO (CP) — Dishonesty by employees is so widespread and lucrative that it constitutes the biggest drain on industry's profits and results in higher prices to the consumer, Norman Jaspan, president of a New York management engineering firm, said Wednesday.

Mr. Jaspan said because of crime in business, the construction industry in the United States increases its cost estimates by eight per cent just to offset the anticipated losses.

"Employees are basically honest at the beginning, he said, but the workplace "becomes a school for dishonesty."

Mr. Jaspan, speaking at the annual crime-in-industry accountant's convention in co-operation with the Ontario Police Commission, said dishonesty by hospital employees is a factor in higher hospital costs.

He said the theft of supplies, equipment, food, drugs and narcotics by hospital employees has reached dangerous heights.

In industry, he said, millions of dollars are lost because of cheating on the incentive plan, yield manipulations, falsified reports, excessive waste, sabotage, kickbacks, destruction of records and theft of confidential information.

To combat crime, Mr. Jaspan said some executives have resorted to using lie detector tests, closed circuit television and security police.

Philip W. Goldman, president of Koffler Stores Ltd. of Toronto, told the seminar Canadian retailers are losing $1 million a day to shoplifters, fraud artists and staff pilfering.

Speaking on a panel on management's viewpoint on security, Mr. Goldman said shoplifting shows "appalling increases by people in every walk of life."

He listed employee theft five to 15 times as high as shoplifting, but said shoplifting remains the fastest-rising crime with an annual growth rate of 20 per cent a year in the last decade.

He said 50 per cent of shoplifters are teen-agers, 45 per cent are housewives and five per cent a year in the last.

"The most prolific shoplifter is the young suburban wife," Mr. Goldman said.

Alberta Police Chiefs Must All Be Canadians

CALGARY (CP) — An Alberta government decision to change regulations in the Police Act regarding citizenship of police chiefs was greeted with enthusiasm Wednesday from the president of the Calgary Police Association.

Sgt. Philip Crosby-Jones said it clarifies the terms of reference which the city police commission must follow in appointing Calgary's new chief.

The change in the Police Act, approved by the cabinet in an order in council, affects towns and cities in Alberta with a population of 3,500 or more persons may, not appoint a chief unless he is a Canadian citizen.

The cabinet agreed to a request from Calgary city council asking that Canadian citizenship be required as a qualification following an unsuccessful attempt to hire Chief Charles Gain of Oakland, Calif., last month.

He withdrew voluntarily after the announcement of his appointment raised controversy.

The commission is continuing the search for a chief but is limiting its selection to Canadian citizens.

Hospital Appeal Board Named by Dr. Potter

TORONTO (CP) — Health Minister Richard Potter announced Wednesday the composition of the new Ontario Hospital Appeal Board.

The board will hear appeals from physicians denied hospital privileges or whose privileges are restricted by hospital trustees.

Chairman of the board will be Peter B. Tobias, a Huntsville lawyer. Dr. G. L. Blanchet of Toronto and Dr. Campbell MacArthur of Hornby will represent the medical profession. Other members will be Murray S. Cole a Toronto chartered accountant, and Glen W. Phelps who is on the board of Soldiers Memorial Hospital in Orillia.

Mr. Tobias is on the board of governors of Huntsville and District Memorial Hospital and chairman of its management committee.

Dr. Blanchet is chief of staff and chairman of the medical advisory committee and a member of the board of governors of Queensway General Hospital in Toronto.

Dr. MacArthur is a surgeon on the active staff of Oakville-Trafalgar Memorial Hospital. He was chief of staff and a member of the board of governors of the hospital for 13 years until his resignation last June 1.

Mr. Phelps, a professional engineer, also is a past president of the Ontario Hospital Association.

Mr. Cole is not associated with a hospital.

Establishment of the appeal board was recommended by a committee headed by Toronto lawyer S. G. M. Grange, which was established after two Toronto doctors complained they were unfairly denied hospital privileges.

Both men, surgeon Dr. Claude Macdonald and obstetrician Dr. J. E. Sheriton, said Wednesday they intend to lodge an appeal with the board as soon as possible.

Study NATO

OTTAWA (CP) — A group of nine parliamentarians appointed by the North Atlantic Treaty Organization to study the future of the organization will hold its third meeting this weekend at Niagara-on-the-Lake, Ont.

Speaker Lamoureux To Seek Re-election

CORNWALL, Ont. (CP) — Commons Speaker Lucien Lamoureux, expected to withdraw from the House at the end of the last Parliament, announced today that he will run again as an Independent in Stormont-Dundas.

Constituency Liberals had arranged a nomination meeting for Thursday night with a strong likelihood that riding president Brian Lynch would be named to contest the seat held by Mr. Lamoureux since 1962.

Mr. Lynch said today he was "somewhat surprised" as there had been an "understanding" that Mr. Lamoureux—presiding officer of the Commons since 1966—would not run again.

Later Mr. Lynch issued a statement saying the Liberal association executive had decided with great reluctance not to hold the nomination meeting and that the group won't endorse any candidate in the riding.

Mr. Lynch said he has chosen not to run at this time.

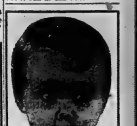

NO KIDDING... people do read small ads ....you are!

Belleville Broadloom

"FOR ALL YOUR FLOORING REQUIREMENTS"

PARK PLAZA – 180 NORTH FRONT ST.
(ONE BLOCK NORTH OF COLLEGE ST.)

CALL DOUG HETWORTH FOR PERSONAL CONSULTATIONS

"SHOP AT HOME" Decorator Service
968-8574

OPEN:
Mon., Tues., Sat. 9:30 a.m. to 5:30 p.m. Thurs., Fri. 9:30 a.m. to 9:00 p.m.
CLOSED ALL DAY WEDNESDAY

At last, a new concrete that bonds with old concrete.

Flintkote top 'n bond will resurface weathered and worn concrete walks, garage floors and drives. Repairs chipped steps or patios. It does any job that requires a thin coat of strong concrete — even to a feather edge. The secret is the blend of special polymers and sands that give Flintkote top 'n bond 8 to 10 times the bonding power of regular cement mixes.

Just add water. The rest is in the bag. In 15lb. and 42 lb. sizes! Ask for it at your lumber, hardware, building supply dealer or department store.

Flintkote Stone Chips. Decorate your home and garden inside and out with snow white natural stone chips. Available in 50 lb. bags.

Flintkote Sidewalk Crack Filler. For filling cracks in concrete. Fits standard caulking gun.

Flintkote Driveway Crack Filler. For filling cracks in asphalt. Fits standard caulking gun.

THE FLINTKOTE COMPANY OF CANADA LIMITED — FLINTKOTE — TORONTO, ONTARIO

DIAL THE COMBINATION THAT OPENS A TOYOTA COROLLA AND IT'S YOURS.

'10 TOYOTA COROLLA SPORTS COUPES.

Every Toyota dealer in Canada has put a combination lock on a shiny new Toyota Corolla Sports Coupe.

Whoever opens the lock, keeps the car. (One of 10 in all.)

Here's all you do to win: just drop by your neighborhood Toyota dealership and pick up a combination. Then try it on the lock.

If it opens, congratulations.

But if it doesn't, don't go away. You may have won one of 100 Panasonic Orbitel TV sets. Or one of 1000 Panasonic wrist radios. Just check your combination with the lists in the showroom. If your combination is there, you're a winner.*

Come in to a Toyota showroom sometime soon. Take a Toyota for a test drive and play Toyota's Winning Combinations.

There are lots of prizes and lots of ways to win. And you'll get a free travel game just for dropping by.

See? You've won something already.

100 PANASONIC ORBITEL TV'S.

1000 PANASONIC WRIST RADIOS.

TOYOTA'S WINNING COMBINATIONS

COME IN AND PICK UP YOUR FREE TRAVEL GAME.

*Possible winners must answer correctly a skill-testing question and qualify under contest rules.

■ Test drive a Toyota Corolla, Corona, Celica, Mark II or Half-Ton Pickup at any one of these locations. Then play Toyota's Winning Combinations.

BELLEVILLE TOYOTA
239 NORTH FRONT ST. TEL: 968-6479

ALLORE CO. LTD.
224 FRONT ST. TRENTON DIAL 392-3523

ARTHUR A. SILLS & SON LTD.
105 DUNDAS ST. E. BELLEVILLE DIAL 962-3191

BEAVER LUMBER CO. LTD.
181 S. CHURCH ST. BELLEVILLE DIAL 962-1235

Bellewood Lumber CO. LTD.
443 DUNDAS ST. E. BELLEVILLE DIAL 962-3433

Coulter's Hardware
111 N. FRONT ST. BELLEVILLE DIAL 962-4825

Walker Hardware CO. LTD.
248 FRONT ST. BELLEVILLE DIAL 962-2585

MR. AND MRS. WAYNE BAILEY

Bailey — Jeffrey

Trinity United Church, Madoc, was the scene of the recent wedding when Brenda Jane, daughter of Mr. and Mrs. Walter D. Jeffrey, Madoc, became the bride of John Wayne, son of Mr. and Mrs. Frederick C. Bailey, RR 3, Madoc. Rev. W. Sedgwick of Queensboro officiated at the ceremony. Miss Joan Brownson, Toronto, as organist, accompanied Mrs. Harold Bailey, soloist.

Given in marriage by her father, the bride wore a gown of her own design and making in polyester crystal sparkle over rayon satin. A deep inverted pleat at the back waistline of the gown gave the skirt an A-line effect. The empire bodice was trimmed with a single row of tiny pearl buttons. The round neckline and Juliette sleeves were completed with a dainty ruffle. The cathedral length veil, held in place by rosebuds and petals was edged with the same crocheted trim as the sleeves and hemline of the gown. Her bridal bouquet consisted of stephanotis, cream carnations pink rosebuds, gyspophelia, and fern in a cascade arrangement.

Matron of honor, Mrs. David (Elaine) Gordon, Madoc, was attired in a floor length gown of mint green sheer over rayon satin. The empire bodice was finished in a re-embroidered flower design, while the neckline and cuffs were edged with a dainty ruffle. Her bouquet consisted of brilliant yellow carnations, stephanotis, gypsophelia and fern. She wore tiny green bows centred with yellow flowers in her hair.

Bridesmaids, Mrs. David (Wanda) Burnside, Madoc, and Miss Linda Gutheinz, Napanee, were attired identically to the matron of honor. They carried similar bouquets.

Best man, Mr. Ray Bailey, brother of the groom and ushers Mr. David Jeffrey, brother of the bride, and Mr. Ross Bailey, brother of the bridegroom.

The reception was held at the Madoc Kiwanis Centre and guests were received by the parents of the bride and bridegroom as well as the bridal party.

Mr. Sheik Bacchus was master of ceremonies.

The bride's mother chose a floor length gown of floral sheer in shades of blue, green and bronze over pale blue. The laced empire bodice featured a pale blue ribbon. A deep flounce edged the hemline of the gown. White accessories and a corsage of bronze mums and gypsophelia completed her ensemble.

The bridegroom's mother selected a floor length gown of floral sheer in shades of pink, green and mauve over pale green. Her gown featured an empire waist with a round neckline and short sleeves. Her outfit was complemented by white accessories and a corsage of pink mums and gypsophelia.

For departure on their wedding trip to northern and western Ontario, the bride changed into a brown and white dress. White accessories and a corsage of yellow rose buds and gypsophelia accented her ensemble.

Upon their return, Mr. and Mrs. Bailey will reside in Napanee.

EXPERIENCE OF LOVE

Rome (AP) — Il Mondo magazine published survey results showing that three of every four young women and one of each five young men interviewed said their first sexual experience was with "someone they loved."

Social And Personal

ENGAGEMENT NOTICE

Mr. and Mrs. Cecil David Skinkle of Belleville announce the engagement of their second daughter, Anna June to Harold Bruce Simpson, only son of Mr. and Mrs. Charles Francis Simpson of Warkworth. The marriage will take place Friday, October 6, 1972 at 7.00 p.m. in Christ Church, Belleville.

* * *

ENGAGEMENT NOTICE

Mr. and Mrs. Cecil V. Post, 47 Valleyview Crescent, Belleville, are pleased to announce the engagement of their only daughter, Karen Evelyn, to Alfred G. T. Lawrence, son of Mr. and Mrs. Tom Lawrence, RR5, Belleville. The marriage will take place Saturday, October 7, 1972 at Christ Church.

* * *

AT HOME

Mr. and Mrs. Harper S. McElrath are celebrating their 50th wedding anniversary at the home of Mr. and Mrs. Carl Salisbury, 288 Bleecker Ave., Belleville, Sunday September 10 from 3 - 7 p.m. Friends, relatives and neighbors are welcome to share this occasion with them. Best wishes only.

* * *

Previous to her recent marriage, Mrs. James Osinga (nee Jacoba (Coby) Mywaart) was honored at several showers. Miscellaneous showers were given by Mrs. R. Osinga of Caledonia; Mrs. Huisman, of Brantford and Dorothy Dejong. Brant County Health Unit, the bride's place of occupation, presented a gift and a community shower was given by residents in Centenary.

* * *

Mr. and Mrs. Earl McMurter of Sarnia attended the recent 60th wedding anniversary celebrations of his parents Mr. and Mrs. Roy McMurter, RR5, Belleville.

MISS BRENDA MAY POPE daughter of Mr. and Mrs. Ernie Pope, 157 Burnham Street, Belleville, recently graduated from St. Joseph's School of Nursing, Hotel Dieu Hospital, Kingston. Miss Pope, a graduate of BCIVS has accepted a position on the staff of the Kingston Psychiatric Hospital.

MR. AND MRS. JAMES OSINGA

Osinga — Mywaart

Marantha Christian Reformed Church was the scene of the recent wedding ceremony of Jacoba (Coby) Mywaart, daughter of Mr. and Mrs. Marten Mywaart of R R 5, Belleville, and James Osinga, son of Mr. and Mrs. Yke Osinga of RR2, Caledonia, Rev. E. Gritter was the officiating clergyman and John Decries provided the organ music.

The bride, given in marriage by her father, chose a polyester satin gown with lace over the bodice, an attached train and long sleeves with cuffs. Her long silk illusion veil was attached to a matching lace floral headpiece with pearls. She carried a crescent bouquet of white daisies, orange roses and ivy.

Maid of honor, Miss Catharina Mywaart, sister of the bride, wore a floor length light green floral print gown of polyester chiffon over yellow satin. She also wore yellow daisies in her hair and carried a bouquet of yellow daisies with streamers.

Bridesmaids Anne Vandermeer and Rita Korver cousin of the bride, were dressed identically to the maid of honor. Flower girl Annette Stigter, niece of the bridegroom, wore a floor length green polyester crepe gown. She carried a basket of white and yellow daisies.

Best man was Frank Osinga, brother of the bridegroom. Don Douglas and John Mywaart, brother of the bride, were ushers.

For the reception held at Parkdale Community Centre, the bride's mother received guests wearing a rose crimplene lace dress with bone accessories. A white and yellow orchid corsage completed her dress.

The bridegroom's mother assisted wearing an off white dress with silver thread and highlighted with black accessories and a pink orchid-like corsage.

For the wedding trip to Quebec City and Gaspe Peninsula the bride donned a light green pantsuit with beige accessories and complemented by yellow carnations.

Upon their return, the couple will reside at 11 Kendale Court, Apt. 306, Hamilton.

SLICK TRICK

● Coat window screens with aluminum paint thinned with turpentine and although they're easy to see through looking out, they somehow make seeing in more difficult.

WEDDINGS

GOULAH — MURPHY

TWEED — St. Carthagh's Church, Tweed, was the scene of a double-ring wedding ceremony when Father Dean C. E. Baker, assisted by Father Peter Murphy, united in marriage Pauline Anne Murphy and Gerard Simon Anthony Goulah, recently.

The bride is the daughter of Mr. and Mrs. Leo Murphy of Tweed and the bridegroom is the son of Mr. and Mrs. Edward Goulah of Tweed.

Wedding music was played by Mrs. Jean Bailey of Cooper and soloist, Don Bailey, brother-in-law of the bride, sang.

The bride selected a gown of imported organza featuring bands of chantilly lace and complemented by a flowing lace train. Her shoulder length veil was gathered to a cluster of flowers and she carried a bridal bouquet of red roses and baby's breath.

Matron of honor was Linda Murphy of Tweed, sister-in-law of the bride, who wore a white and green floor length gown of organza, styled with an empire waist and puffed sleeves. She wore matching green flowers in her hair and carried a basket of yellow and white 'mums and carnations with baby's breath and matching green ribbons.

Also attending the bride were Mrs. Mary Goulah, sister-in-law of the bridegroom, Mrs. Mary Smith of Kingston, sister of the bride, and Mrs. Noreen Bailey of Madoc, also sister of the bride. All were dressed identically to the matron of honor.

Best man was Roy Hollister of Stoco, brother-in-law of the bridegroom, and ushers were Maurice and Gerald Goulah, brothers of the bridegroom, and Raymond Murphy, brother of the bride.

The reception was held at the Kiwanis Centre in Madoc. Receiving the guests, the mother of the bride wore a street-length redingote style dress of lilac polyester with a wide-brimmed mauve hat and a corsage of yellow roses. Assisting was the bridegroom's mother in a flowered orange dress with a grey sleeveless overcoat, grey accessories and a corsage of orange and white roses.

For the wedding trip to Montreal and Quebec City, the bride donned a brown and white dress and coat ensemble white accessories and a corsage of pink roses.

The couple are residing at 346 Sidney Street, Apartment 1, Belleville.

Engagement Notice

Mr. and Mrs. Grant P. Minaker of Mountain View, are pleased to announce the forthcoming marriage of their daughter Lora Jean to Mr. John David Stratton, eldest son of Mr. and Mrs. Roy F. Stratton of Kenora. The marriage will take place at Wesley United Church, Mountain View, on September 30, 1972 at 4.30 p.m.

Blanching A Simple Method

The food specialists at the Ontario Food Council, Ministry of Agriculture and Food, say it is critical to "blanch" most vegetables before home freezing.

The purpose of blanching is to set color and destroy enzymes which cause vegetable spoilage or toughness during freezing. This treatment will help frozen vegetables to retain their garden - fresh qualities for 9 to 12 months.

The blanching process is a simple one. The fresh produce is lowered into boiling water, covered, held for a short period of time, then immersed in cold running water to chill. The blanching time is counted from the moment the water returns to the boil. A chart on the blanching time required for vegetables is contained in the free booklet "Freezing Foods", available from the Information Division, Canada Department of Agriculture, Ottawa.

Canada's most outstanding made-to-measure Suit Sale

Page 6

NOTICE

THE HASTINGS COUNTY MUSEUM
240 Church St.

WILL BE CLOSING FRIDAY, SEPT. 8th

To prepare for relocation

TO THE NEW MUSEUM

"GLANMORE"

257 Bridge Street East

AT WRAYS

SEPT. IS THE MONTH OF SALES

This is the last month of our business year. Help us make this our biggest ever and help yourself to some grand savings on quality furniture, carpet and drapes.

Browse through our store for specials in every department. Even at these prices you still get Wrays free decorator service.

EASY BUDGET TERMS

OPEN THURS. & FRI. NIGHTS TIL 9 P.M.

306 Front St. Belleville 968-1531

walkers

Special Offer!

PORTRAIT OF YOUR CHILD IN NATURAL COLOR

SIZE 5 X 7 WITH HOLDER

FOR ONLY 99¢

No Handling Charge

WALKERS OF BELLEVILLE

- CHOOSE FROM FINISHED PORTAITS (NOT PROOFS)
- LIMIT ONE SPECIAL PER CHILD, 2 PER FAMILY
- GROUP PORTRAITS TAKEN AT 99c ADDITION PER CHILD
- AGE LIMIT: 5 WEEKS TO 14 YEARS
- THE PHOTOGRAPHER WILL BE IN THE STORE, THE FOLLOWING DATES:

THURSDAY & FRIDAY, Sept. 7 & 8 — 9 A.M. to 9 P.M.
SATURDAY, Sept. 9 — 9 A.M. to 5 P.M.

270 FRONT STREET DIAL 968-5751

GSW McCLARY

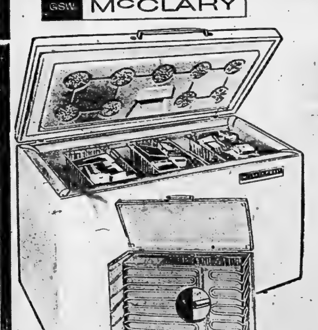

Take Advantage of Big Savings on Bulk Purchases of Food & Meats

Cherney's Exclusive

ALUMINUM LINED FREEZERS

AF-15 495-lbs.

$188.

AF-18 625-lb. $203.00

AF-23 775-lb. $228.00

Exclusive aluminum liners (not painted steel like others) eliminate rust, chipping, peeling, cool four times faster than other freezers and give better food protection. Features interior floodlight, sliding baskets, magnetic gasket seal, lock and keys, stay up lid, woodgrain handle and 5 year system guarantee.

Belleville Plaza - 968-5563

Cherney's FURNITURE WORLD

Gentle Terms/Shop Thurs. & Fri. 'Til 9

Successful Living

Spending Income Is Team Effort

By DORIS CLARK

You've heard the old saying, "when poverty comes in the door, love flies out the window." Is it true? It shouldn't be, if the love is good enough.

Yet where money is tight, this puts a stress and strain in the atmosphere which can be felt especially by any children. When mother and dad are worried, the youngsters know that their world is upside-down.

So when it comes to spending the money, agreements must be straightforward, clear. Each must know the details of the family earnings, and, working together, decide how the available income may be put in the best possible use.

• • •

Dear Doris: My biggest problem but my most favored topic (hobby?) is boys. But how some of them treat me is what I dislike. I'm 16. Maybe I'm stupid or something but I expect to laugh, talk and do various things like riding, swimming, going to drive-in movies, going to parties and having fun without necking (etc.) nine-tenths of the time.

About a month ago Boy Number One phones and asks me to go out and "maybe hit a few beers and that". I said "O.K." and he came an hour late "straight from work" with four other guys in the car. I was the only girl.

I found they changed places from time to time and I was kind of being passed around. Anyway I was supposed to be home at 12 and I got home at 4 a.m.

Th thing I want most is to have a boy friend who would almost break his right arm if it meant keeping me. My parents aren't terrifically fond of me either. I cry at least twice every day. — Hopelessly Dying

Dear Hopelessly: Give yourself time. Don't ever feel obligated to go along when you come out to a car and find four boys calling for you instead of just the one you had expected. Mass dates mean a bad reputation.

Your mother is a hard working woman if she is raising six children and doing farm work as well. From part of your letter I hadn't room for here, I gather she depends on you a great deal. Try having a talk with her one of these days and tell her you need affection and praise. You need to talk about things.

• • •

Dear Doris: You suggested I write to the Queen's Printer at Ottawa for a copy of the Divorce Act. I want to get a divorce from my wife, who left me 20 years ago.

I sent them 35 cents and wrote twice, but have never heard from the Queen's Printer. This is two months ago.

Also, where can I obtain the legal forms for divorce? — Long Separated

Dear Separated: This time write to Information Canada at Ottawa, enclose 35 cents and register your letter. Ask again, underlining the fact that you have already written twice before to the Queen's Printer.

Any stationery store handling legal forms can supply the right ones for filing a divorce. I am sending you privately the names of an up-to-date book on Canadian marriage laws which will help in completing the forms and all the rest of it.

There is helpful Canadian literature which may shed light on your problem. Ask Doris about it.

Women's Institutes

SPRINGBROOK WI

SPRINGBROOK — Mrs. Gerald Broadworth was the hostess for the August meeting for Springbrook WI. Mrs. Williams presided and welcomed 20 members, and several visitors.

Mrs. Williams gave a reading and then opened the meeting in the usual way. The minutes of the June meeting and the correspondence were read by Mrs. W. Barlow.

Plans were discussed regarding the forthcoming tea, being held as a celebration of the 75th anniversary of the Federated Women's Institute of Ontario.

Happy birthday was sung to Mrs. Orrie Barton. The pennies for friendship were collected.

The conveners for the public relations meeting, Mrs. Arthur Reid and Mrs. Ward McInroy then presented the program.

Mrs. Cyril McKeown read a poem giving the highlights of school vacation and Mrs. Ward McInroy conducted a geography game. The prize was won by Mrs. Myrtle Cassidy.

Mrs. Lorne McInroy read an article titled 'Publicity', which advised the institute members on how to promote better public relations.

Mrs. Arthur Reid and Mrs. Ward McInroy then presented two humorous games and a contest.

Mrs. Ward McInroy demonstrated two antique windup toys, which still worked after being hand made 88 years ago.

Mrs. Cyril McKeown and Mrs. Ward McInroy assisted the hostess in serving lunch.

Tree Ripened Pears Have Gritty Texture

There is an exception to every rule, and Bartlett pears are the exception, say food specialists at the Ontario Food Council, Ministry of Agriculture and Food. Most fruits are tree-ripened for optimum flavor, but Bartlett pears are picked green.

Pears, unlike most fruits, ripen from the inside out. Tree-ripened pears have a gritty texture and a brown mushy centre. For this reason it is wise to buy Bartletts while they are still green.

Allow them to ripen at room temperature. As soon as they are greenish yellow they are fully ripened and at peak flavor. They may be held uncovered in the refrigerator for an extra three to five days. If they are kept at room temperature once they are fully ripe, they will become progressively yellower and softer, and will lose much of their flavor.

FOR BRUNETTES ONLY

MILAN, Italy (AP) — The state-run television system is hunting for those ravishing brunettes Italy is famous for. All current announcers are blondes because they are supposed to show up best on black - and - white screens. Color TV, however, is said to be best suited to dark hair and dark complexions.

Youth Program Leaves Her with Mixed Feelings

TORONTO (CP) — After a year with the Opportunities for Youth Program, Leah Cohen says she has mixed feelings.

She said she believes it has had many successes among the young people whose projects it financed, but that it is a failure internally, as an organization.

Miss Cohen is 27. She went to Opportunities for Youth with a zeal to help the times change for the better. She has a year of law and a master's degree in political science. She worked for the Manitoba government, doing studies on post-secondary education, on the job market and new careers.

"I got frustrated with ideas. I wanted to be doing things, and Opportunities for Youth has provided satisfaction. It is unique."

She said much of her frustration with it arises from its administrative problems.

The $34-million program is set up under the department of the secretary of state to provide funds for projects originated and run by young people.

Miss Cohen said the Toronto staff had to spend days on work such as getting phones installed and chasing late cheques.

"I think the concept is superb, but administratively it's chaos. I've worked for governments before, and I don't understand the problems. I assume it's a low priority. People were irate, and that helped generate bad publicity."

There were about two months in which to attract and choose project submissions. Miss Cohen had 300 from which to select 37.

"There should be more money. . . . The selection period was hysterical, but I think 95 per cent of what we did fund were good projects."

Eventually she worked with about 40 projects involving about 600 people in a specific area of the city. What she did varied with the projects.

"My favorite ones are where the kids worked with old people. We had one Chinese one, and the old people now want to get a New Horizons grant (for retired people) and go on themselves."

She stepped in when someone tried to claim credit for the work of an Opportunities for Youth research group. She helped straighten out a disagreement between police and another group.

"Individuals don't understand their rights. We often acted as liaison between officials and community groups and desensitized situations, cooled things off."

She said two things worried her about the people she met.

"A lot of the young people are apathetic. There's a lot of death there. I don't know who or what is doing it to them, but the inertia frightens me.

"I think this kind of program sparks some of them."

The other was the antagonism of older people.

"I was on an open line show, and it's amazing how hostile the public is. People called in to say my son or my daughter can get a job, why can't these bums. Everyone said there is no unemployment.

"There is no appreciation that perhaps the world has changed."

We're the Hair Specialists

Mirror of Your Mind

by JOHN CONWELL

Will the nostalgia fad die out?

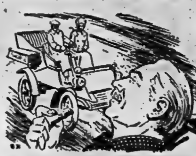

NO, not as long as there are still survivors even remotely connected with the past. One imperishable bit in the human make-up is the desire to think back to the way things used to be; and almost without exception most people seem to think that conditions were always better than the way they are now. A hundred years from now, 1972 ways—as highly technical as we think they are—will appear simple when compared with the life style of 2072.

Does 'gradual' love lack romance?

DON'T believe it, although unexpected love does seem to have an edge with the romantics who favor a love that suddenly "comes out of the blue." Yet a love that gradually develops between a man and a woman can be just as romantic, even if it lacks the "pyrotechnics" of flaming sudden love. Gradual love, too, can be more lasting. Since it isn't "urgent," it doesn't impel a couple to declare their love until they are sure it is the real thing.

Is kids' behavior polarized, too?

NO, but many parents and adults have certainly done their utmost to make it seem that whatever children do is either extremely good or extremely bad. Accustomed to hearing "That's a good boy" or "Oh, my gosh, what did you get into now?", the average child is almost inhibited in his behavior. Another thing, parental polarizing of children's behavior begins so early, a child hardly knows what it is to act like and enjoy being a kid.

Duplicate Bridge Session

Tuesday, September 5, 1972 at the Four Seasons Hotel — 9½ tables — Mitchell Movement.

North-South	Pct.	Rating Points
Ruth Lear, Robby Robidoux	59.6	50
Anne Acton, Anne Rands	55.5	25
Arlene Boretski, Ralph Lundin	54.7	17
Ralph Riseley, George Svendsen	51.6	13
Eric Beaton, Jack Down	51.0	
Stella Buck, Fran Welch	50.5	
East-West		
Pearl Bally, Art Little	61.9	50
Nick Banak, Jim Bibby	58.2	25
Mary Gingrich, M. Ewashkiw	57.6	17
Jim and Victoria Ritchie	51.2	13

Regular sessions are held every Tuesday, 7.30 p.m. at the Four Seasons Hotel and every Thursday, 7.30 p.m. at the Sun Valley Motel. Please note the change in location of the Thursday night game. Starting Thursday, Sept. 7 the Thursday night game will be held at the Sun Valley Motel instead of the Black Hawk. Next Tuesday, Sept. 12 the mixed pairs club tournament at the Four Seasons will take place. Need a partner? Check with Pearl Bally, partnership chairman, at 967-1418.

You'll never know the real meaning of the word 'fit' until you wear a pair of pantyhose that doesn't.

Ours do.

wear Pennington's own pantyhose, including our special Computer Fit. To fit 160 lbs. to 250 lbs.

Pennington's

WHERE FASHION HAS NO SIZE LIMIT

Quinte Mall

Ann Landers

Annual Holiday Trip Results in Frayed Nerves

Dear Ann Landers: My husband and I just returned from a 10-day trip that I will call a "vacation" for lack of a better word. Actually it was hell in an automobile. When two high-strung, short-tempered people are incarcerated in a car for 12 hours a day at a stretch; one begins to consider the advantages of murder.

My husband thinks of a trip as the shortest distance between two points. He takes charge—bossing, bullying, barking orders and making demands. He will tolerate no browsing, no time to enjoy anything, no opportunity to learn. He even resents it when I ask him to stop so I can use a rest room. He'll pull off the road for lunch or supper at the crummiest dives you can imagine, but when we're on vacation anything is good enough.

If I take the wheel to relieve him for awhile he criticizes my driving and yells the whole time. After an hour, my head feels like a block of concrete.

I hate these annual driving trips and have suggested that we take separate vacations. In fact it would be a vacation for me if he'd go alone and leave me at home. I don't care where he goes, with whom or how long he stays. He won't hear of it. I must go.

Be a referee, please. Let him see what he looks like in the paper.—Never The Champion In Tennessee

Dear Never: I cast my vote with you, lady. I think your husband should go by himself and let you spend those 10 days at home. And while you're there, why don't you do some writing? I love the way you put words together.

Dear Ann: I'm 8½ months pregnant. Two previous pregnancies ended in miscarriage. Both times we had the name Brian picked out and were very disappointed when I lost the babies. Now we are so thrilled that at long last we are going to have our Brian.

My husband's brother's wife is five-months pregnant. She announced yesterday that they have decided to name their baby Brian. I am furious. She knows we had our hearts set on that name and I think it is just rotten of her to copy us.

Should we name our baby Brian anyway, or should I come right out and tell her how I feel?—Plagarized In Pittsburgh

Dear Pitt: So what's the matter with having two Brians in the family? Cousins often have the same name since sons and daughters frequently wish to honor a deceased parent or grandparent by naming a descendant after him or her.

Since you deliver first, you'll have the advantage. Like many problems, this one could solve itself. Has it occurred to you that your child, or hers, might be a girl?

Dear Ann Landers: Keeping people alive with drugs, tubes, needles, blood plasma, mechanical devices and so on is not wrong. God takes everyone when he is ready to take them. Your advice borders on the sacrilegious.—Dallas Reader

Dear Dallas: Sorry, but a great many terminally-ill patients are forced to vegetate (I hesitate to use the word live) because even though God was ready—the relatives weren't. There is a great deal to be said for death with dignity.

MADONNA MISSING

BRESCIA, Italy (AP) — A statue of the Madonna has been stolen from a church here for the second time. The first time, six years ago, it was recovered soon afterward.

7046

Season-Spanner

Span the seasons with this pretty, lightweight jacket.

Pineapples and scallops add lacy charm to a jacket that's ideal for cool or breezy days. Crochet of 3-ply yarn. Mainly shell stitch. Pattern 7046: directions, sizes 32-46 included.

Seventy - five cents for each pattern — cash, cheque or money order. Add 15 cents for each pattern for first-class mailing and special handling — to Alice Brooks, care of The Intelligencer, Needlecraft Dept., 60 Front St. W., Toronto 1, Ontario. Ontario residents add 4 cents sales tax. Print plainly Pattern Number, Name, Address.

COMING SOON!

cookes gourmet world

214 Front Street - Belleville

"The Store You've Been Waiting For"

FOR A LOVELIER YOU . . . .

LA MODA HAIR STYLING

155 ALBERT ST. DIAL 962-6669

Thrasher's Fall Garden Centre

NOW OPEN

BEST TIME TO SEED YOUR LAWN!

BEST TIME TO PLANT EVERGREENS!

Good Quality GRASS SEED From 45c lb. to 90c lb.

PEAT MOSS
6 cu. ft. $4.69
4 cu. ft. $3.39

FERTILIZER
50 lb. 7-7-7 .... $1.99
40 lb. 7-7-7 .... $1.77
50 lb. 10-6-4 .... $2.95
50 lb. 10-10-10 .... $2.50
(Use on new lawns)

SO-GREEN AUTUMN PROGRAM

FALL SEASON WEED CONTROL
Plus lawn food 3-6-10. Spread up to mid November. 40 lb. bags
$6.49

FALL SEASON LAWN FOOD 3-6-10
If you have solved your weed problem. Apply up to 4,000 sq. ft.
$3.95

NEW SHIPMENT OF EVERGREENS

PYRAMID CEDAR
18" - 24" size $4.80
30" x 36" size $6.80
3' - 4' size $8.80

HICKS YEW
12" - 15" size $4.80
15" - 18" size $5.80

JUNIPER ANDORRA SHRUBS $6.80

● MOCK ORANGE ● DOGWOOD, etc.

NEW HOURS FOR FALL: Mon. to Fri. - 8:30 a.m. to 5:30 p.m. Sat. 'til 1 p.m.

THRASHER'S GARDEN CENTRE

CORNER HARRIET & COLEMAN STS. BELLEVILLE

ROBERT MICHAUD'S SPECTACULAR

Fall Furniture SALE

CONTINUES WITH SPECTACULAR SAVINGS IN EVERY DEPT. OF OUR BIG STORE – OPEN TONIGHT & FRIDAY EVG.

Robert Michaud Ltd.

285 COLEMAN STREET
PHONE 962-4593

SAVINGS IN QUALITY FURNITURE AND CARPETING UP TO 50% OFF

New Money Management Setup Devised

WASHINGTON (CP) — A more flexible system of international monetary management, including provision for the U.S. to alter the exchange rate on the dollar, has been proposed with reservations by the 20 executive directors of the International Monetary Fund. Their 25,000-word report, released Wednesday night, will be debated by the 125-member IMF at its annual meeting of finance ministers and central bankers here later this month.

A new 20-member committee will be given the task of working out the details of a new international system to succeed the Bretton Woods agreement of 1944. That agreement, the basis of IMF work since, was severely bent if not shattered last year when the U.S. released the dollar's tie to its old value of one-thirty-fifth of an ounce of gold.

The report examines numerous proposals for revising the old monetary system, but avoids coming down heavily in favor of any particular system, saying the IMF governors want to leave the subject open for debate at the IMF annual meeting, to open Sept. 25 and run for a week.

The new 20-member committee may take up to two years to complete the job.

Water Dispute Is Settled

STONEY POINT, Ont. (CP) — A dispute over water in this rural area about 30 miles east of Windsor has been resolved and a meeting called for Wednesday to discuss the sharing of the area water supply postponed.

A spokesmen for Tilbury North Township said is an interview Wednesday his municipality will be allowed to double its water consumption under an agreement reached late last week.

He said the new quota of 60,000 gallons a year was established at a meeting with provincial department of the environment officials Friday in Toronto.

The water supply, from a waterworks located on Lake St. Clair in this hamlet in Tilbury North, is shared with the village of Comber and Tilbury West Township.

AT

WRAYS

SEPT. IS THE MONTH OF

SALES

This is the last month of our business year. Help us make this our biggest ever and help yourself to some grand savings on quality furniture, carpet and drapes.

Browse through our store for specials in every department. Even at these prices you still get Wrays free decorator service.

EASY BUDGET TERMS

OPEN THURS. & FRI. NIGHTS TIL 9 P.M.

206 Front St. Belleville 962-4551

MRS. STEPHEN GENEJA DID IT

WHY CAN'T YOU?

Robbie Geneja was a high school dropout. She's also one of many women across Canada who have returned to school at the college level. Completing her education was always a lifetime dream for her, but with a family to raise and household duties to contend with, she found it impossible.

Suddenly, she discovered that she had time on her hands. The kids were grown up and household chores were at a minimum. She was bored — but what could she do? Mrs. Geneja made the big decision to return to school, and enrolled at Loyalist College.

She found her classes to be challenging and rewarding. Since graduation she found a job in her chosen field.

If your children are grown and you have time to spare, why not consider one of the many programs available at Loyalist College? It could mean the beginning of a whole new career! And this applies not only to mothers but to fathers, working girls and bachelors who have spare time during the day.

Call our Registrar at 962-9501 or write to

Loyalist College, Box 4200, Belleville.

For 3 Days Only!

NOW THROUGH SATURDAY, SEPT. 9

A beautiful 8" x 10" COLOUR PORTRAIT of your child

.99 plus .50 handling

Capture that pixie smile forever in full, realistic colour with Eastman Kodak Professional Extacolor Film. We're so sure you'll love your picture, that we'll give you your money back if this isn't one of the most life-like you've ever seen.

- You choose from actual finished portraits — not proofs.
- Extra Prints are available at reasonable prices.
- Age limit of sitter is from 5 weeks to 12 years.
- Group portraits can be taken at only .99 per additional child.
- Limit of one portrait per child — Two per family.

PHOTOGRAPHERS HOURS:
THURS. & FRI. - 9:30 - 5:30
SAT. - 9:30 - 5:00

EATON'S 210 Front St. Belleville

OPEN SUNDAYS 11 A.M. TO 8 P.M.
OPEN DAILY 9 A.M. TO 10 P.M.

342 NORTH FRONT STREET

Amodeo's SUPER SAVE MARKETS

"PLENTY OF FREE PARKING SPACE"

OVEN PRIDE BREAD 23¢ loaf 10 for 2.25

VALLEY FARM FRENCH FRIES 3½-lb. bag 59¢

Valuable Coupon — Save 15c on 2 qt. jug or Bag or Carton of HOMO or 5% MILK — Expires Sept. 8th

FREEZER OWNER SPECIALS

Side of Canada Grade A-1 Approx. 250 lbs. RED BRAND BEEF .. lb. 75c
Short Hips of Can. A-1 Approx. 65 lbs. RED BRAND BEEF .. lb. 79c
Fronts of Canada A-1 Approx. 125 lb. RED BRAND BEEF .. lb. 65c
Hinds of Approx. 125 lbs. RED BRAND BEEF .. lb. 89c
Chuck of Canada A-1 Approx. 70 lbs. RED BRAND BEEF .. lb. 69c
PRIMROSE 10-LB. BOX STEAKETTES 6.95
WIENERS ... 6-lb. Box 2.99
Hamburg .. 10-lb. Pkg. 5.90

COMPARE QUALITY — COMPARE PRICES — COMPARISON PROVES
AMODEO'S SELL ONLY CANADA A-1 RED BRAND BEEF
AT QUINTE'S LOWEST PRICES

FULL SLICE BONELESS ROUND STEAK 1.23 lb.
BONELESS RUMP OR ROUND STEAK ROASTS 1.19 lb.
SIRLOIN STEAK 1.39 lb.
LEAN MINCED CHUCK 89¢ lb.
PRIME RIB ROASTS 1.19 lb.
BONELESS BEEF STEW 89¢ lb.
CHUCK STEAKS 89¢ lb.
BLADE OR SHORT RIB ROASTS 89¢ lb.
SWIFT'S SLICED BACON ENDS 49¢ lb.
SWIFT'S STORE SLICED HAM COOKED 1.39 lb.

FRESH PRODUCE ARRIVING DAILY

LOCAL GREEN PEPPERS 10c ea.
LOCAL TOMATOES ..... 4 QT. BASKET ... 1.19
LOCAL CUCUMBERS 10c
PITTED OR CHILLED MONTGOMERY 22-LB. PAIL CHERRIES 5.75

GROCERY PRICES ARE LOWER!

Monarch 100% Pure Reg. 91c VEGETABLE OIL 79¢

SMART 19-OZ. FANCY APPLESAUCE 2/43¢

Libby's PORK and BEANS ... 10 oz. tins 2 for 49¢
TIDE DETERGENT ... pt. 1.03
AYLMER BLEACH ... 16-oz. 53¢
CAMPBELL'S TOMATO SOUP ... 10 oz 2 for 29¢
HI-HO DOG FOOD Tall Tin ... 4 for 49¢
KRAFT PEANUT BUTTER-Smooth, 12-oz. ... 62¢
MONARCH—French Fry CAKE MIXES ... 2 for 45¢
HEINZ SPAGHETTI ... 15-oz. 2 for 47¢
KRAFT DINNER ... 7-oz. 17¢
PARAMOUNT SOCKEYE SALMON ... ½-oz. 73¢
WAGSTAFFS STRAWBERRY JAM ... 24-oz. 63¢
WAGSTAFFS RASPBERRY JAM ... 24-oz. 63¢
NESTLE QUIK ... 3-lb. 97¢
SWEETHEART LIQUID DETERGENT ... 32-oz. 44¢
DUNCAN HINES CAKE MIXES ... 49¢
KLENZEE TISSUE—Site's assorted ... 2 for 75¢
MAPLE LEAF LARD ... lb. 29¢
ALLEN'S DRINKS, assorted ... 48-oz. 37¢
SILVER RIBBON TOMATOES ... 20-oz. 31¢
KLENZEE TOILET TISSUE ... 2 pak 37¢
JELLO JELLY POWDERS ... 3-oz. 2 for 27¢
TULIP PARCHMENT MARGARINE ... 1-lb. 1.00
DICK'S SWEET MIXED PICKLES ... 32-oz. 63¢
HEINZ KETCHUP ... 20-oz. 52¢
KRAFT MIRACLE WHIP ... 32-oz. 72¢
KAM LUNCHEON MEAT ... 53¢
CANADA PURE WHITE VINEGAR ... gal 79¢
MITCHELL'S APPLE JUICE ... 48-oz tin 49¢
STOKELY'S CREAM CORN ... 12-oz. 27¢
STOKELY'S PEAS ... 12-oz. 27¢
CAVALIER SOFT DRINKS ZIP-TOP, exc cof 24 10-oz. ... 2.39
MAPLE LEAF HAM ... 2½-lb. tins 1.78
KRAFT CHEESE WHIZ ... 10-oz. 88¢
KRAFT CHEESE SLICES ... 8-oz. pkg. 47¢
QUAKER QUICK or INSTANT OATS ... 3-lb. Bag 59¢
SWIFTS BEEF or IRISH STEW ... 20-oz. 59¢

26-OZ. BOTTLE PLUS DEPOSIT
Pepsi-Cola or American Dry Gingerale GINGER ALE 5 FOR $1

PRICES ARE LOWER AT Amodeo's SUPER SAVE MARKETS

CP News Briefs

Local Governments Need Major Changes

FREDERICTON (CP) — Local governments in most Canadian communities require major changes to become effective, Allan O'Brien, former mayor of Halifax, said Wednesday.

He told the annual conference of the Institute of Public Administration of Canada that provincial governments will have to implement policies to provide regional governments with more revenue for municipalities whether by expanded tax bases or unconditional provincial grants.

He said local governments are in a more painful financial squeeze than either the federal or provincial governments.

The three Maritime premiers—Richard Hatfield of New Brunswick, Gerald Regan of Nova Scotia and Alex Campbell of Prince Edward Island—were to give their assessment of efforts toward regional cooperation today.

Leftist Harassed

TORONTO (CP) — The manager of a left-wing mideast bookstore told the executive committee of Toronto city council Wednesday that vandalism and rubber-firing at her store is the work of right wingers and police work in the matter is "totally unsatisfactory."

Margaret Bizzell, manager of Bookworld, told the committee a shotgun blast shattered the window of her store at night Aug. 27. Last September, the store was broken into and $3,000 damage done to books. There had also been threatening telephone calls to the bookstore and a burglary of money and files.

Judge Censured

LANSING, Mich. (AP) — The Michigan Supreme Court censured a district court judge and his prosecutor Wednesday for "virtual misconduct" and "flagrant violations" of their oath of office in pointing and fortifying female court employees.

Chief Justice Thomas M. Kavanagh told Ingham County District Court Judge James Ecker, 46, the record "clearly shows your folly."

Sales High

TORONTO (CP) — General Motors and Ford of Canada both reported Tuesday continuing increases in passenger car and truck sales during August, with Ford reaching record sales for the month and in eight month totals this year.

Expect Strike

TORONTO (CP) — Mediation talks between the union for the men who install and service elevators and the representative for six elevator firms across Canada broke down Wednesday and industry officials here are expecting a strike today.

Nickel Sold

TORONTO (CP) — International Nickel Co. of Canada Ltd. Wednesday announced the sale of 4,000 metric tons of nickel to China.

Rapists Jailed

KINGSTON (CP) — Harold Dowdall, 23, of Bath, Ont., and Brian M. Nolan, 21, of Kingston, were given prison terms Wednesday after pleading guilty to rape. Dowdall was sentenced to eight years and Nolan to five. Ontario Supreme Court Justice T. P. Cullen said that "if it were not for the guilty pleas, the terms of imprisonment would have been much more severe." Dowdall was given the more severe sentence as the initiator of the act, which involved a 21-year-old student at Queen's University last spring.

May Join Forces

WINNIPEG (CP) — Norman Turner, president of the Manitoba Liberal party, said Wednesday he expects there will be serious discussions with the Manitoba Conservatives regarding formation of a united coalition to challenge the NDP provincial government in the next election. Mr. Turner made the statement in response to a question at a news conference at Liberal headquarters.

ATTENTION MOTORISTS!!

ORDER YOUR 1973

• CHEVROLET • CHEVELLE
• MONTE CARLO • NOVA
• CAMARO • VEGA
• CUTLASS • OLDSMOBILE
• CHEVROLET TRUCKS

NOW

AT GUARANTEED PRICES ON DELIVERY

OVER 75 NEW MODELS ON ORDER

Many Ready for Delivery on Sept. 21st

Quinte Country Dealership
stirling motors
(STIRLING) LTD.

EASTERN ONTARIO'S LARGEST COUNTRY CHEVROLET - OLDSMOBILE DEALER

STIRLING, ONT.

395-3352 — PHONE — 962-8527

SATISFACTION GUARANTEED BY JACK IRELAND

See the series of the century on the color TV of the year!

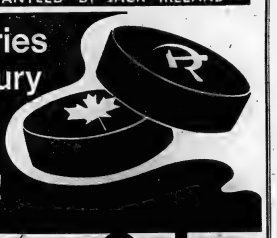

RCA AccuColor

RCA MODEL CDT 410 PORTABLE
19-INCH COLOR TV

With AccuColor. Contemporary design in a charcoal finish with bronze metallic trim, automatic color and tint control.

NOW ONLY ..... $429.

SAVE UP TO $200. On one of the line COLOR TV

RCA PORTABLE
19-INCH B & W TV

Cabinet in dark walnut and dove grey. Solid state UHF tuner, pre-set fine tuning.

NOW ONLY ..... $159.

IRELAND'S FURNITURE AND APPLIANCES

288 FRONT ST. — Just South of the upper bridge — DIAL 962-3401
BUY THESE TONIGHT (Thurs.) 'TIL 9 & FRI. NIGHT 'TIL 9 — FREE PARKING IN THE REAR

VISIT OUR LOW OVERHEAD LOCATION

walkers

The Knit Parade by Parktown IN 100% ORLON

Figure A. The smock top pant set is a big hit on the fashion charts. With a delicious band of cherries around the sleeves and hem of the square neck top. Flared pull-on style pants. Navy/White, Grey/Red. 20.00. Figure B. Pinafore pretty jumper with a flutter of floral at the neckline and hemline and a long-sleeved turtle neck pullover. In Grey/Navy or Brown/Camel. 20.00. Figure C. A very winning coat dress with a ribbed bodice and contrasting stripes on the sleeves and hem. Brown / Pink or Black / Red. 16.00. Figure D. Jump for joy in this skinny little number with ribbed bodice and contrasting stripes on hem. Green / Camel or Red / Black. 16.00. Sizes: S-M-L and they're all hand washable.

Use Your Chargex Card At Walkers.

968-5751 CHARGEX
270 FRONT STREET

STORE HOURS:
Mon., Tues., Wed., 9 a.m. to 5:30 p.m. Thurs. & Fri. 9 a.m. to 9 p.m. Saturday, 9 a.m. to 5:30 p.m.

McKeough Holds Party for His Staff

TORONTO (CP) — There was a lively party in McKeough's office at Queen's Park Wednesday evening.

A few hours after Premier William Davis announced he had accepted Mr. McKeough's resignation as provincial treasurer, a reporter phoned his office about the background ones. "I'm just saying goodbye o my staff."

"O h that," said Mr McKeough in reply to a refer

He was non-committal in his swers to other questions.

Asked whether the premier ad tried to persuade him to tay on as treasurer, he said:

"We had a very nice conversation yesterday and another nice one today."

Asked whether he might be back in the cabinet fairly soon, he said:

"Well, we'll cross one bridge at a time."

When was he moving out of his office?

"I am physically moving out on Friday, but my desk is clear now."

Did he think he had been badly treated?

"Lord, no. We'll talk about that together some day. Not tonight. Some day. Goodbye now."

Hees Urges Drive for Markets

MONTAGUE, P.E.I. (CP) — George Hees, a former Progressive Conservative trade and commerce minister, said Wednesday his party will start a "massive campaign" to find new markets for agricultural products if it forms the government after the Oct. 30 election.

Mr. Hees, PC Member of Parliament for Prince Edward Hastings, made the comments in a speech here to a nominating convention called to select the party candidate in Cardigan riding. It was held by Melvin McQuaid who announced earlier that he would not seek re-election.

Mr. Hees said Canada will have to find export markets for its agricultural products if farming is to become profitable enough to attract young Canadians seeking a career.

He said that in a good crop year all the produce can't be consumed by the Canadian market and the surplus forces prices down.

The convention chose Arthur Fraser, a Montague lawyer, to run in the riding.

The Liberal candidate is Daniel MacDonald, who was provincial agriculture minister. He resigned from the cabinet Wednesday to run in the fed eral election.

Take Over School

MONTREAL (CP) — A group of French-speaking parents and their children occupied an empty school in suburban Ville Emard Wednesday to protest its closing by the Montreal Catholic School Commission.

The parents also "enrolled" nearly 178 local youngsters at the phased-out St. Jean Damascene school and said they would hold make-shift classes until the school is officially reopened.

The students spent their first day cleaning classrooms and repairing windows broken during the summer. School texts and supplies have been removed from the school.

The Alliance des Professeurs de Montreal, a union of teachers with the commission, have supplied at least eight teachers

SPORT COATS & BLAZERS by Coronet ea. 55.00

Single breasted blazers with flapped patch pockets, welt breast pocket, in a choice of fabrics: 100% Polyester Double Knit/Stretch Single Knit or Fortrel and Wool Hopsack. Dark Brown, Navy. 36-46, reg., short and tall.

2-button single breasted sport coats in 100% Wool or Fortrel and Wool. A variety of checks and plaids in Greys, Blues and Browns. Sizes: 38-46.

TROUSERS by Riviera 19.95 to 27.95

Choose a pair of plain, plaid or Really patterned pants to go with the blazer. In Fortrel Knit or 100% Wool Stretch Woven. All sorts of colours. Sizes: 32-42.

Use Your Chargex Card At Walkers.

walkers

270 FRONT STREET DIAL 968-5751

CHARGEX

STORE HOURS: Mon., Tues., Wed. and Sat., 9:00 a.m. to 5:30 p.m. Thursday & Friday, 9:00 a.m. to 9:00 p.m.

walkers

Helen Harper® Sweaters In Orlon

A. Layer on this smashing Orlon pullover . . . a hug-it of a ribbed knit by Helen Harper.® Stripe it up with a self tie. Add a pointy collar and 3-button cuffs. Super . . . in colour co-ordinated chocolate brown. S-M-L. 13.00

B. Banlon shell . . . with a high ribbed turtle neck. Light and good-lookin'. Back zipped for a good fit. White - Black - Ivory - Ruby. S.M.L. 6.00

C. Sleeveless mock turtleneck shell — a classic Banlon knit to partner with oodles of separates. Easy care; light'n' lovely to wear. White - Black - Brown - Gold. S.M.L. 6.00

JUST SAY— Use Your CHARGEX

DIAL 968-5751 270 FRONT STREET

STORE HOURS: Mon., Tues., Wed., 9:00 a.m. to 5:30 p.m. Thurs., and Fri. - 9:00 a.m. to 9:00 p.m. Saturday - 9:00 a.m. to 5:30 p.m.

Asthma Medication Cost American Swimming Gold Medal

MUNICH (AP) — International Olympic Committee stripped the 400-metre freestyle gold medal from American swimmer Rick Demont Wednesday night because he was taking a banned medication for an asthma condition.

Demont, 16, from San Rafael, Calif., won the 400-metre freestyle, and traces of ephedrine were found in urine samples taken after the victory.

He was then asked to step out of the finals of the 1,500-metre freestyle, an event in which he was the world record holder.

The decision on whether to allow the young swimmer to keep his 400-metre medal was left to the IOC's executive board which ruled against him.

Demont had been undergoing special drug tests under the supervision of the IOC medical commission.

He was taking a drug containing Ephedrine—a drug specifically banned by IOC regulations—for many years for an asthma condition.

Demont said he clearly listed the drug on his pre-Olympic forms. An American team official said at the time the swimmer was scratched from the 1,500 metre race that the U.S. officials had failed to clear the drug with the IOC.

Prince Alexandre De Merode of the medical commission said that officials of other teams had taken up the question of the drug, and had been advised to substitute another one, but that the Americans had failed to do so.

Biggest Strike Not Over Plate Page 14

Intelligencer Sports

BELLEVILLE, ONTARIO, THURSDAY, SEPTEMBER 7, 1972

Senior Hockey Opens Camp Sunday Page 15

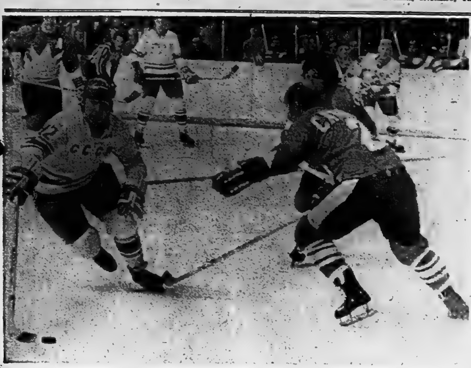

Mishakov Makes Move

Eugeny Mishakov of Russia makes a move to go around Team Canada player Gary Bergman during action in the eight-game Canada - Russia series. The Soviets came from a two-goal deficit in Winnipeg Wednesday to earn a 4-4 tie. Each team had won one of the first two games to set the stage for a tie-breaker Friday in Vancouver. (CP Photo)

Helps Soviets Tie

Tretiak Worth Two Million?

WINNIPEG (CP) — If Russia's Valary Kharlamov is worth $1 million on the basis of his play in the current hockey series against Team Canada, then young Soviet goalie Vladislav Tretiak must be worth half as much again.

The 20-year-old Tretiak mesmerized the Canadians through two periods Wednesday night as the teams played to a 4-4 tie in the third game of the international clash.

The Russians won the first game in Montreal 7-3 in Montreal and Canada took the second 4-1 in Toronto Monday night.

Tretiak's brilliant glove save off Paul Henderson early in the third period Wednesday night played a key role in producing a tie.

President Harold Ballard of Toronto Maple Leafs of the National Hockey League put the $1 million price tag on Kharlamov, but Tretiak has been the outstanding player in the three games so far and he could be the deciding factor in the eight-game series that resumes in Vancouver Friday night.

Wednesday night he turned back 38 shots, 32 of them in the first two periods before the fast-skating Russians finally took away the play from the National Hockey League stars and held an 8-6 advantage in shots in the final 20 minutes.

The Russian youth program was also instrumental in lifting the team from a 4-2 deficit late in the second period on goals by Yuri Lebedev and Alexander Bodunov.

Erratic defensive play by Canada led to the other two Russian goals, by Vladimir Petrov and Kharlamov, while the Soviets were short-handed.

It marked the third time in three games the Russian team has converted a Canadian power play to its own advantage.

J. P. Parise, Jean Ratelle, Phil Esposito and Paul Henderson were the Canadian marksmen.

The fourth game on the West Coast will be carried nationally on the CBC television network starting at 5 p.m. PDT. (8 p.m. EDT)

Canadian coach Harry Sinden seemed relieved after the game that his club had been able to salvage a tie.

"We had our ups and downs, so did the y. . . just a super game," he said in a post-game interview. "It was a different type of game from Monday's but there were more mistakes."

Asked if the Canadians again folded under the intense skating of the well-conditioned Russians after commanding an early lead, Sinden said the team "was quite fresh to start the third period."

If such was the case, then the Soviets' kid line—Lebedev, Bodunov and Vyacheslav Anisin, a trio of 21-year-olds in their first year with the Soviet national team—leaves the Canadian hockey dynasty, such as it is, in a precarious state.

The youngsters owned the puck whenever they were on the ice and Canadian goaltender Tony Esposito was hard-pressed to hold them off the scoreboard in the final period.

The three appeared as a unit at the expense of veterans Eugeny Zimin and Yuri Blinov, benched in favor of the youth movement by coach Vsevolod Bobrov.

"We played them to get some experience for the young kids," Bobrov said through an interpreter. "That is why we brought them . . . it was not just our aim to win."

And he warned the Canadian reporters covering the series that the Russians "left some very capable young players in Moscow who will play for us there . . . and we will be stronger."

Officiating Gets Tougher Each Time

WINNIPEG (CP) — The robust hockey shown by both Russia and Canada in the current series could deteriorate into an international incident if the officiating doesn't tighten up.

"They almost let the game get out of hand in Toronto," said Scotty Morrison, referee-in-chief of National Hockey League officials, in an interview Wednesday prior to game three. "Yes, I guess you could say I'm worried about how they will control the remaining games in the series."

SCOTTY MORRISON

Morrison said he could only foresee games getting tougher progressively faster, making it difficult for two referees to maintain law and order.

"The game in Montreal was handled pretty well, but you could see the difference in Toronto Monday night. And as the series continues, it's going to be all the more difficult for two men to handle."

Morrison thought that even under the North American system, of one referee and two linesmen, that the skaters were moving at such a fast pace officials would be hard-pressed to keep control.

The NHL's chief official said that where a language barrier exists, here and in Russia, an interpreter must be "on the spot" to explain the calls to coaches in order that potentially ugly scenes that developed in Toronto are not repeated.

"There was a Russian interpreter in Toronto, but he had to be called out of the stands," Morrison explained. "We've got to have them right at the bench."

The Russians were assessed a bench penalty in Toronto when one of the players, trying to get one of the officials' attention, brushed the referee's arm with his stick.

"The referee couldn't identify the player, but he was within his rights to give them a bench penalty," Morrison said. The minor infraction was originally assessed to the Russians for delaying the game.

Later in the game, in the Russian end when the official on the play had his hand raised to signal a penalty, referee Steve Dowling, trailing on the play, had his arm grabbed by Russian coach Vsevold Bobrov at the Soviet bench.

"Here again the official was within his rights to assess a penalty," Morrison continued, "but the incident wouldn't have happened if there had been an interpreter right there."

What type of officiating can the Canadians expect in Stockholm Sept. 16-17 against a Swedish select team and for the final four games of the Russian series in Moscow on Sept. 22, 24, 26 and 28?

"They're going to run into a lot of trouble," said Morrison, "unfortunately the calibre of officiating in Europe hasn't come along as fast as their hockey."

MINOR HOCKEY REGISTRATION

BELLEVILLE MEMORIAL ARENA

SEPTEMBER 8th — 6 to 9 p.m.
9th — 9 to 12 noon

BELLEVILLE MEMORIAL ARENA

SEPTEMBER 15th — 6 to 9 p.m.
16th — 9 to 12 noon

Registration forms available at Recreation Centre from 8 a.m. to 3 p.m. daily or forms available at Arena on Registration Date. $6.00 per child. $12.00 maximum. Birth Certificates required.

Special Notice To Collectors And Hockey Fans
You Are Invited to Own

THE OFFICIAL CANADA-USSR HOCKEY SERIES COMMEMORATIVE MEDAL

The very same medal as presented to the Coaches and Players of the Canadian and Soviet teams

MEDALS SHOWN ACTUAL SIZE. 2" DIAMETER

An heirloom your family will treasure for generations

Hockey Canada, has authorized the Wellings Mint to make these historic medals available to hockey fans and collectors. You may order 20 karat Gold medals, identical to those presented to the team coaches at $300.00 each, or Solid Sterling Silver medals, identical to those given the players, at $20.00 each. All gold and silver medals will be hallmarked, serially numbered and struck with a full proof finish.

The total number of Gold and Silver medals to be minted will be permanently limited to those struck for presentation, plus the exact number ordered by hockey fans and collectors on or before October 10, 1972. There is a limit of no more than one Gold medal and one Silver medal per person.

Also available until October 10: A special gift edition, struck in solid bronze and available in quantity at $8.00 per medal

ORDER FORM
The Official Canada-USSR Hockey Series Commemorative Medal.
Must be postmarked on or before October 10, 1972.
Wellings Mint Ltd., 70 Galaxy Blvd., Rexdale, Ontario.

Please accept my order for the Official Canada-USSR Hockey Series commemorative medal. I wish to receive:

Check one or both

☐ one 1000 Grain Solid Sterling Silver medal in Deluxe Presentation case at $20.00 ______ $______

☐ one 1400 Grain 20 Karat Gold medal in Deluxe Presentation case at $300.00 ______ $______

Indicate Quantity

______ Solid Bronze medal(s) in Clear Plastic case at $8.00 each ______ $______

Plus Provincial Sales Tax—Ontario residents 5%, Quebec residents 8%. $______

My total remittance is enclosed. $______

NAME

ADDRESS

CITY PROV. STATE COUNTRY

Chargex No. Chargex Expiry Date

Under existing law, Gold specimens cannot be acquired by collectors residing in the United States. BI/IIC

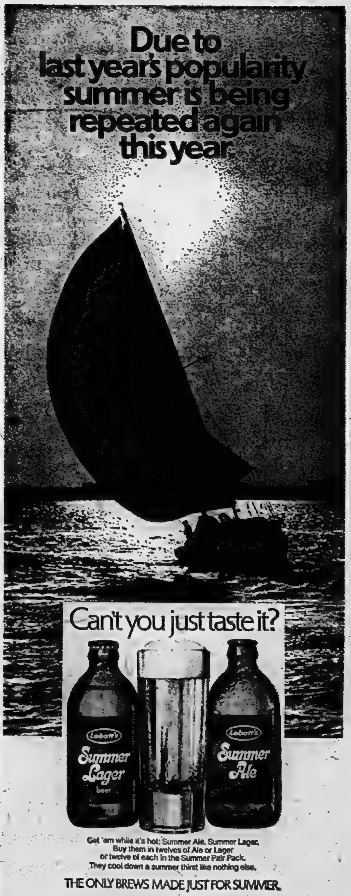

Most Vital American League Strike Not Thrown by Pitcher

NEW YORK (AP) — For the first time in the history of major league baseball, a strike—but not one thrown by a pitcher—could be the key role in determining the American League champion in 1972.

When the players struck last April for an improved pension plan and stayed out 11 days, the problem seemed to be one considered serious.

The AL schedule was only delayed and the games missed would not be made up, the owners decided.

But now with fewer than four weeks remaining in the regular season, six clubs are in contention in each division and since the title goes to the club with the best percentage, the ending could be controversial.

If the clubs all finish with the same number of losses, Detroit Tigers would win the East and Oakland Athletics the West since Detroit only lost six games because of the walkout, while Boston Red Sox and New York Yankees each lost seven and Baltimore Orioles eight. In the West, Oakland Athletics missed seven and Chicago White Sox eight.

A spokesman for Commissioner Bowie Kuhn says:

"We have discussed it and decided to let things go as is. It's a problem but we'll have to take care of it later."

Marvin Miller, executive director of the Major League Players' Association, agrees the setup is "unrealistic" but es to an advantage or disadvantage to the clubs, says.

"You don't really know until it's over."

Miller says that in April, after the strike was settled, the make up games situation was discussed with the owners. Miller said the players would make the games up in any way management desired but the owners declared that we can live with it."

Only time will tell if the owners will regret the decision.

Pirates Hold Five Key Aces

Not only are Pittsburgh Pirates trumping the rest of the National League East, but they're doing it with five aces.

Nothing illegal, mind you. It's just that Pittsburgh's pitching staff, usually overlooked, is starting to get some of the recognition it deserves.

They have a good, steady pitching staff and they can send a good man out against you every game," observed Chicago pitching coach Larry Jansen after Dock Ellis blanked the Cubs 4-0 on seven hits Wednesday night.

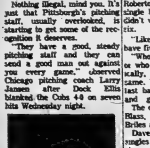

DOCK ELLIS

Elsewhere, Cincinnati Reds beat Los Angeles Dodgers 6-3, Montreal Expos edged New York Mets 7-3, Philadelphia Phillies edged St. Louis Cardinals 3-2 and San Francisco Giants trounced San Diego Padres 6-0.

Pittsburgh's ninth consecutive victory equalled the Pirates' longest winning streak of the season and boosted their lead in the East Division to 13½ games over the Cubs.

"I'm glad we're in the position we're in," said Ellis. "But why couldn't this have been the playoffs. If this had been the first game of the playoffs we'd be one up. If you win the playoffs, that means money and that's what it's all about, isn't it?"

The Buc got off quickly with three runs in the first inning against Ferguson Jenkins, hit by Gene Clines arr. Al Oliver, Roberto Clemete's triple and a single by Richie Hebner. Ellis didn't walk anyone and fanned five.

"Like I've said before, we have five aces," Ellis said.

"Who cares what they print or who they call the aces. Basically, all five of us pitch the same. We all have a slider, a fast ball that moves, a sinker and good changeup."

The other four aces are Steve Blass, Bob Moose, Nelson Briles and Bruce Kison.

Dave Concepcion stroked two singles and drove in the decisive run in Cincinnati's triumph over Los Angeles. The Reds increased their lead in the West Division to nine games over Mike Hondtson. Billy Grabarkewitz hit a three-run homer for all the Dodger runs and Cincy's Joe Morgan made his first error in 61 games.

Ron Woods and Ken Singleton hit home runs and relief ace Mike Marshall preserved Mike Torrez' 10th consecutive victory as Montreal whipped the Mets. Woods homered in the second inning, ex-Mets Tim Foli and Singleton lashed run-scoring doubles in the fifth. Foli homered in the sixth and Bob Bailey added a two-run single in the ninth.

Marshall relirred the last six batters to pick up his 14th save to go with 14 victories, all in relief.

Philadelphia's Ken Reynolds made it two wins in a row by scattering 10 hits as the Phils nipped the Cardinals.

Don Money singled two runs home in the second inning and Tommy Hutton drove in the winning run with a fifth-inning double after Larry Bowa singled and stole second. Bill Stoneman pitched his first big league baseball game, homered in the ninth for St. Louis.

San Francisco's Ron Bryant stopped San Diego on six hits while Jim Ray Hart and Garry Maddox homered for the Giants.

Tennis Titans Do Battle

FOREST HILLS, N.Y. (AP) — The match that may decide the top player in the 1972 US-LTA All-American rankings takes place today during the men's quarter-finals of the U.S. Open tennis championships.

Top-seeded Stan Smith of Sea Pines, S.C., meets sixth-seeded Arthur Ashe of Miami and, although Smith is the betting favorite, Ashe's credentials are more impressive.

Smith is defending champion and No. 1 on the special All-American rankings for best contract and independent pros. Ashe is No. 2 and the tournament's 1968 winner

Both players are noted for their strong serves, but while Ashe has lost only one set in his three previous rounds this year, Smith has dropped at least one to each opponent.

Billie Jean King, top-seeded defending women's champ, said either Ashe or Smith will take this year's crown. "With the kind of, bad bounces we're getting on these courts, the only person who can win is a man with a big serve," Mrs. King said.

She advanced Wednesday to the women's quarter-finals with 6-2, 7-5 victory over eighth-seeded Virginia Wade of England. But it was the match between third-seeded Chris Evert of Fort Lauderdale, Fla., and Russia's Olga Morozova that excited the crowd.

Miss Evert beat Mrs. Morozova, 1972 Eastern Grass Courts women's titleholder, 2-6, 6-3, 7-6. Afterwards, Miss Evert said she never thought she'd be the winner.

"I never thought I could win. Olga was playing well. The only time I got confident was when it was 3-1 in the breaker," Miss Evert said. She won the tie breaker 5-1 with the last point coming on a miss by Mrs. Morozova that just topped out.

Mrs. Morozova was tearful after the match. Down 2-5 in the third set, she varied her strategy and stormed back by taking the next four games and the lead. But Miss Evert held in the 12th game, forcing the tie breaker.

In another match, Pam Teeguarden lost to ninth-seeded Kerry Melville of Australia. Miss Melville beat Miss Teeguarden, the 20-year-old upset winner over Evonne Goolagong, 6-0, 6-2.

Margaret court, women's singles champion here five times, advanced with a 6-4, 4-6, 6-4 victory over fourth-seeded Rosie Casals of San Francisco.

Mexican 11 Advances

MEXICO CITY (CP-AP) — The Mexican national soccer team defeated Canada 2-1 Wednesday night, eliminating the Canadians from qualifying play leading the World Cup tournament in 1974.

It was the third consecutive win for the Mexicans in North American elimination play for the World Cup. Canada was defeated 1-0 by the strong Mexican squad in Toronto and the Mexicans defeated the United States team 3-1 here Sunday.

With their close win over Canada, the Mexicans increased their points to six after three matches and advanced into the next round.

Canada have three points after four matches and the United States one point after three matches.

Mexico went to the attack early and halfback Cesareo Victorino scored in the 20th minute with a 30-yard shot which hit the crossbar and bounced in.

But Canada equalized 20 minutes later on a magnificent shot from 25 yards by halfback Brian Robinson the ball streaked past the Mexican goalkeeper.

The aggressive Mexicans broke away only two minutes after the interval.

After a foul by Jim Douglas, Mexican halfback Fernando Bustos took a direct free kick and sent the ball arching towards the goal. It bounced off the outstretched hands of goalkeeper Dick Howard and into the net.

Canada's most outstanding made-to-measure Suit Sale
Page 6

REGISTRATION
YOUTH BOWLING COUNCIL
AT THE
BOWL-O-DROME
369 FRONT STREET
SAT., SEPT. 9th - 11 A.M. - 3 P.M.
Beginners - Bantams - Juniors - Seniors
Ages 7 - 19. Also Young Adults 18 - 24.
For Information:
Please Vi McCrystal
Supervisor: 962-3542
The Bowl-O-Drome
962-2161

GIRLS' MINOR SOFTBALL ASSOC.
ANNUAL AWARDS DAY
SEPT. 9th — 9 a.m. to 12 noon
FREE CRESTS, HOT DOGS, DRINKS
EXHIBITION SOFTBALL
SR. GIRLS ELLIS PRINTERS VS.
BOB BLAIND: RED BARN LADIES' TEAM
GIRLS' BELLEVILLE MINOR SOFTBALL
General Meeting & Election of Officers
THURSDAY, SEPT. 14th — 8:00 p.m. Recreation Centre

Barnes Wines
CELEBRATING
100
YEARS!
WON'T YOU JOIN US?
DIAL 962-2024
Quinte Mall
BELLEVILLE
• FREE home delivery.
• Ask about our party service.
• 30 varieties of fine wines to choose from:
Canada's Oldest Winery

23 Straight?

Weaver Still Hopeful

By THE ASSOCIATED PRESS

"There's no reason to believe that we can't win 23 games in a row."

Earl Weaver, Baltimore Orioles' manager insists that he isn't flipping his baseball cap.

Optimistic as always, Baltimore's boss, hooked on the cunny side despite a tough 4-3 loss to Detroit Tigers Wednesday night that dropped the team to fourth place, two games behind, in the American League East.

"We've spotted them a couple," said Weaver. "There are 23 to go . . . and we've got to get hot, that's all there is to it."

The Tigers held on to first place by an unstable half-game, leaking over their shoulders at the Boston Red Sox. New York Yankees, who lost to the Red Sox 2-0 Wednesday night, stopped to third, 1½ games behind the front-runners.

While not much daylight opened in the East race, Oakland Athletics opened gaps room for themselves in the West by bombing second-place Chicago 9-1. The Oakland A's gave them a four game lead over the White Sox.

Elsewhere in the American League, California Angels defeated Kansas City Royals 3-1; Minnesota Twins blanked Texas Rangers 2-0 and Cleveland Indians and Milwaukee Brewers split a twin bill—the Indians winning the first game 4-3 and the Brewers the nightcap 2-1.

The Orioles were victimized by Detroit's bullpen, which stretched its scoreless streak through 35 innings. This time,

EARL WEAVER

Chuck Seelbach came in to relieve Mickey Lolich's 20th victory. The lefthander finally made the 20-game plateau on his fifth try.

Seelbach came to the rescue after four Baltimore singles had produced two runs in the fifth. Lolich was lifted after striking out Boog Powell and Seelbach then got the last out with two Baltimore runners on base.

Reggie Smith hit a two-out home run in the fifth inning following Carl Yastremski's triple and Bob Bailey choked off a threat in the eighth inning to give the Red Sox their triumph over New York. The victory was Boston's 10th in 12 games.

Joe Rudi's two-run homer and Don Mincher's pinch two-run double featured a six-run third that carried Oakland over Chicago. Ken Holtzman won his 16th game for the Athletics.

Major League Leaders

American League	AB	R	H	Pct.
Carew, Min	460	54	146	.317
D.Allen, Chi	449	80	142	.316
Rudi, Oak	506	81	160	.316
Fisk, Bos	282	50	150	.313
Scheinblum, KC	386	52	120	.311
Otis, Bos	457	66	138	.302
C.May, Chi	456	76	136	.298
Perry, Cal	340	26	104	.298

Home runs: D. Allen, 32; Murcer, New York, 26.

Runs batted in: D. Allen, 92; Murcer, 81.

Pitching (12 decisions): Kaat, Minnesota, 20-6, .769. Odom, Oakland, 13-4, .764.

National League	AB	R	H	Pct.
R.Williams, Chi	500	61	171	.342
Cedeno, Hou	460	85	157	.335
Garr, Atl	480	73	153	.325
G. Oliver, Pgh	481	74	156	.315
Stargell, Pgh	423	66	133	.314

Home runs: Colbert, San Diego, 36; Stargell, Pittsburgh, 33.

Runs batted in: Stargell, Pittsburgh, 108; B. Williams, Chicago, 96.

Pitching (12 decisions): Marshall, Montreal, 14-4, .777; Nolan, Cincinnati, 14-4, .777; Carlton, Philadelphia, 22-8, .733.

Pompeian Bitale Pastel

SIZE	Stockyears	4-4-2 NYLON PLIES Tubeless Tire Price	Your Trade-in Tire	4-4-2 POLYESTER PLIES Tubeless Tire Price	Your Trade-in Tire	4-4-2 POLYESTER PLIES Tubeless Tire Price	Your Trade-in Tire	2-1-2 POLYESTER or NYLON PLIES Tubeless Tire Price	Your Trade-in Tire
A78-13		Factory Exchange 4 plies Nylon 2 plies Glass	Trade-in Tire	Factory Exchange 4 plies Polyester 2 plies Glass	Trade-in Tire	Factory Exchange 4 plies Polyester 2 plies Glass	Trade-in Tire	Factory Exchange Polyester or Nylon 2 plies Glass	Trade-in Tire
E78-14	4.00 13	—	—	—	—	—	—	19.50	16.25
F78-14	4.50 13	—	—	—	—	—	—	19.50	16.25
G78-14	7.00 13	—	—	—	—	—	—	19.50	16.25
H78-14	8.45 13	—	—	—	—	—	—	19.50	16.25
G78-14	6.95 14	—	—	—	—	40.50	33.75	21.50	17.90
H78-14	—	—	—	—	—	—	—	21.50	17.90
L78-14	—	—	—	—	—	—	—	21.50	17.90
G70-14	7.35 14	—	—	—	—	—	—	21.50	17.90
E70-14	6.70 14	33.75	27.56	35.75	29.45	37.75	31.11	21.50	17.90
F70-14	7.75 14	34.55	27.52	36.55	29.75	38.55	32.63	22.50	18.75
G70-14	8.25 14	—	—	—	—	—	—	22.50	18.75
H70-14	8.85 14	—	—	—	—	—	—	22.50	18.75
G78-14	8.95 14	36.50	29.27	38.50	30.87	40.50	32.47	23.50	19.50
H78-14	9.45 14	—	—	—	—	—	—	23.50	19.50
L78-14	9.85 14	—	—	—	—	—	—	23.50	19.50
G70-15	7.75 15	34.55	27.99	37.55	29.99	—	—	22.50	18.75
H70-15	7.75 15	—	—	—	—	—	—	22.50	18.75
L70-15	7.75 15	36.95	29.60	38.95	27.50	38.95	32.10	22.50	18.75
G70-15	8.55 15	—	—	—	—	—	—	23.50	19.50
H70-15	8.55 15	—	—	—	—	—	—	23.50	19.50
L70-15	8.55 15	36.95	27.50	38.95	27.50	38.95	27.75	23.50	19.50
N70-15	8.55 15	—	—	—	—	—	—	24.50	20.50
G70-15	9.15 15	38.95	29.40	38.95	31.50	41.95	29.61	—	—
H70-15	9.15 15	39.50	30.57	34.50	32.77	43.50	31.23	—	—

Tremendous quantity

*MANUFACTURER'S LIST PRICE

FACTORY DOOR PRICES

Each manufacturer publishes a list of prices, frequently revised, for similar products. These prices are very much the same. Newspapers advertised special sale prices and "Factory Door Prices". Tom sees them by up to 20%—very often more!

To these tire prices, add Retail Sales Tax, Provincial gas tax; and where applicable, Provincial Fuel Tax. Prices quoted are for $13.00 H.D. Whitewall Size. Prices increase or decrease proportionately on other sizes. Subject to Dominion Rubber, Package Deal—11.00 per wheel.

4 PLIES POLYESTER + 2 STEEL BELTS

The newest entry in the belted tire field, and a strong one. Noted for big mileage, tire-speedon endurance. Four Polyester plies + two steel steel belts give you 6 under-tread plies for a muscular brute of a tire that holds its own always here.

2 POLYESTER or NYLON PLIES + 2 GLASS BELTS

For top quality at lowest cost for a glass-belted tire, consider these dependable tires, the type you've found on most new cars since 1966.

4 PLIES POLYESTER + 2 GLASS BELTS

The smooth-rolling, non-flat-spotting tire constructed of 4 plies of 3-Made-Polyester plus 2 belts of superstrong Fiberglass. Set under-tread plies to chalk up terrific mileage and outlast most other tires on the road today.

Charge them with your Canadian Tire CREDIT CARD

CANADIAN TIRE

DON JONES LIMITED
318 COLEMAN ST. 968-6181

OPEN ALL DAY WEDNESDAY — THURSDAY AND FRIDAY NIGHTS 'TIL 9.00 P.M.

Seniors' Won't Press Luck

by

Maurice Switzer

Sports Editor

There are a lot of question marks about this year's city entry in the Ontario Hockey Association Senior A series.

But one of them has been answered even before the Belleville Quintes open training camp Sunday at noon at the Dick Ellis Rink.

* * *

Quinte Sports Foundation director Lionel Botly served notice the local seniors do not intend to press their already financially and morale-drained luck.

"There'll be no number 13 here this year — we've had enough hard luck without that," said Botly, who revealed that the Quintes have sold sponsorships of their road sweaters to Lafferty - Smith Transport and about half of their home sweaters to various city businesses.

Peterborough winger Ray Johnston has provided the seniors with a rare spectacle during the past two years he has been on the club, being one of the few players in any organized sport at any level

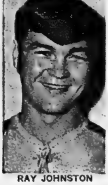

RAY JOHNSTON

to spurn the superstition against wearing number 13.

Another is Soviet National team member Boris Mikhailov, but Belleville senior hockey has hardly enjoyed the same success story in its six years of revived operation that the Russians have in their hockey fortunes.

* * *

"Ray'll just have to wear another number," quoted Botly, adding that, contrary to some reports, there was no indication Johnston and the other members of the Quintes' Peterborough commuting contingent wouldn't be out with the club this season.

The only person signed to date is coach Wayne "Weiner" Brown, but Botly and the other club directors realize that new faces will be required to keep senior hockey alive in this city.

"We've got to come up with some new players and we're going to. Gord (director Roblin). Weiner, and myself will be making some trips out of town and there may even be some new people moved into the area this year that we know nothing about."

* * *

The first two-hour session of pre-season training beginning Sunday at noon is officially an open practice. But to avoid the usual flood of bodies out for a skate, Botly suggested any serious tryouts contact coach Brown, himself; or director Roblin before wasting valuable ice time.

That ice time, incidentally, marks the earliest jump the Belleville seniors have had in their seven-year history, and puts them ahead of not only the other senior league clubs but most other hockey camps as well.

For that reason, Botly expected Larry Mavety and Steve Rexe, bound for Los Angeles Sharks of the World Hockey Association, to be out for the Quinte camp.

* * *

Rexe, who has signed a one-year contract with Los Angeles represents a big loss to the Quintes. Last year's most valuable league player and first-team all-star goalie has been a mainstay in his four years with the team.

Otherwise, Botly was optimistic about various aspects of this year's operations.

"Steve is the only player we think we won't have back for sure. And we've got some new new ones coming. Financially, there has been the selling of sweater advertisement, and a gala beerfest has been scheduled as a club fund-raiser in the Armories Sept. 29-30.

* * *

Then there is the Christmas season game planned for the Memorial Arena with one of the European hockey clubs playing an exhibition series with senior clubs.

"And besides our getting an early training camp start, a lot of guys have already been on skates," Botly noted.

Despite losing everything from a sponsor to half a dozen players that started the year with the club, last year's edition of the Quintes came within a sudden-death game of making the senior league playoffs.

* * *

They have missed post-season action three times in six years' operation, and two of those have been a result of sudden-death losses.

Indications of whether that sort of luck will continue should come in the upcoming five - practice - per - week training camp, which opens almost a full month before the likely start of the senior season.

But it will take more than superstition to assure Belleville of a senior hockey winner.

* * *

Meanwhile, Belleville's Junior B bobcats also open their training camp Sunday with a 6-8 p.m. session at the Ellis Rink.

The juniors, who almost advanced to the Eastern Ontario league finals last winter by taking Oshawa Generals the seven-game semi-final limit, are in an ambiguous position.

They stand a chance at drawing many more spectators with their acceptance into the 10 team Metro Junior B League, but have lost all but three of last year's regulars—Tim Yohn, Dave Horwood, and Bill Jackett.

Coach Murray "Moe" Hunter's main task this year is to make sure he isn't icing a worse team in a better league.

Cosy Grill catcher Beth Palmer managed to temporarily derail the Belleville Yardmen Benefit Fund scoring efforts as she tags Leah Harper out at home plate. It was only a minor setback for BYBF, however, as they trounced Cosy 12-2 to give them a four-game sweep of the Belleville and District Ladies Softball finals. The losers had beaten BYBF in a sudden-death game for the league pennant during the regular season.

BYBF Gals City Champs

By ERIC EMERSON
Sports Staff

Belleville Yardmen Benefit Fund started their drive towards the Belleville and District Ladies' Softball championship with a party and finished it in the same fashion.

BYBF had trailed Cosy Grill in the early part of the schedule and appeared to be only second-best in the four-team league. During the last half of the season they managed to catch fire, however, tying Cosy for first place before losing a sudden-death playoff for the league pennant.

"We had a party at one of the girl's home part way through the season and sort of ironed things out. After that we started winning," advised BYBF coach Doug Lucas.

That party couldn't have been any more beneficial than the fifth inning of Wednesday's final encounter with Cosy. The Yardmen gals sent 11 batters to the plate, scoring nine runs to cinch a 12-2 victory over the league pennant winners. The win gave BYBF a four-game sweep of the best of seven series.

Sue Morton buried her fourth win of the series, scattering 10 hits throughout the Cosy line-up. Fifth-inning singles by Joanne Green and Verna Hill and Sharon Francis' sixth-frame homer accounted for the only runs against her.

"She's always had the speed, but this year her stuff has been working really well," said Lucas of his mound mainstay. She struck out five batters and did not allow a base on balls.

For the losers it was Suzanne Fobert and Sandra Claus splitting the pitching duties. They yielded 16 hits hits and three walks while striking out two Yardmen batters.

Sheila Smith and Linda Empey paced BYBF with three hits each followed by Donna Lucas and Sue Morton with a double and single apiece. Donna Preston and Leah Harper singled twice with the other hits going to Judy Johnson and Penny Hughes.

Sharon Francis led Cosy with a homer and single followed by Beth Palmer and Joanne Green with two singles each.

BYBF's championship win came in their first year of operation.

Tony's Play Final Zone Game Here

Belleville fans will get a chance to see softball at its best Sunday when the Oshawa Tony's face Domville in an OASA Senior "A" game at the Alemite Field.

This city has been chosen as the neutral site for the third and deciding game of the zone championship between the two Ontario softball powers. The Tony's had captured the opening game of the series only to have Domville bounce back with a 4-0 win in the second game, by virtue of a grand slam homer in the bottom of the ninth.

Sunday's deciding game will begin at 7.30 p.m.

Athletic Club Deals Knockout Punch Fast

Most boxers prefer to save their knockout punch for the right moment, but the new Quinte Athletic Club is throwing a roundhouse at the public at to-night's first open house.

The guest of honor at the fitness club's official opening will be Canadian Heavyweight boxing champion George Chuvalo as the club opens its doors for public inspection at 8 p.m. at the old Royal Canadian Legion Hall on Pinnacle St.

Chuvalo, never knocked off his feet in 87 professional bouts despite having fought boxers of such calibre as Muhammad Ali, Joe Frazier, Floyd Patterson, Jimmy Ellis, Ernie Terrell, Jerry Quarry, and Buster Mathis, is expected to give some training demonstrations at tonight's opening, which will shift next door to the upstairs of the new Branch 99 Legion Hall if the size of the turnout warrants it.

Athletic Club president Terry Bennett noted he had received assistance in transporting Chuvalo from his Toronto home courtesy Elliott Motors, and the donation of a suite from the Hotel Quinte management.

The Athletic Club, complete with a variety of training equipment such as floor and wall weights, punching bags, and bicycles, is expected to begin operation within a week.

Membership is open to boys 5-20 for a $1 monthly fee plus the club's $1 initiation charge. Annual membership for males over 20 is $28.

Football Refs Huddle Sunday

The Quinte Football Association is looking to put more men in the middle of high school football action this fall . . . referees to be exact.

The group is seeking officials for Bay of Quinte OSSA football games which begin in mid-September and finish with the COSSA championships in early November.

Referee-in-chief Jack McBride and secretary Art Benne have arranged a Sunday night meeting for prospective officials. It will be held at the Recreation Centre on Pinnacle Street beginning at 7 p.m.

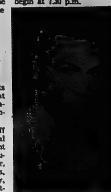

GEORGE CHUVALO

Another KO For Chuvalo

TORONTO (CP) — Canadian heavyweight champion George Chuvalo has scored his 70th professional boxing victory, his manager reported Wednesday.

Irv Ungerman said the 34-year-old Chuvalo had knocked out Charlie Boston of New York in the second round of a bout in Haiti Tuesday night to reach the career milestone.

Chuvalo now has a record of 88 professional fights, 70 victories, 59 knockout wins, 16 losses and two draws. He has never been knocked down during any of his 88 fights.

McClelland Cuts Mile

Mike McClelland helped shorten Golden Mile's Belleville Minor Baseball playoff hopes with a 6-3 win over the bantam house league team Wednesday.

The Kinsmen hurler turned in a two-hit pitching performance to prevent Golden Mile from advancing to the league finals. Their best - of - three semi-final round now stands at one game each.

McClelland walked seven and struck out 11 in his two-hitter, while Paul Weeks and Brian Turner matched the strikeout and walk totals for the losers.

A double and single by Mike Crawford sparked the winners, who got two hits each from Tony Meaghen and Peter McBride. Turner with a triple and Stan Hymer's single were the only Golden Mile safeties.

Pitchers dominated all phases of the opening game of the tadpole championship series, as Uniroyal Centre and Plane's Concrete battled to a 2-2 tie.

Steve Taylor and Stu Emerson combined for a one-hit Uniroyal pitching effort while Brian Cronkright and Philip VanLunteren were matching that total on Plane's mound.

To top things off for the moundsmen, each hit was a two-run homer by an opposing pitcher. Taylor had given Uniroyal a 2-0 lead with a round tripper in the fifth, but Cronkright connected for a two-run shot the following frame.

Taylor and Emerson struck out 20 of the 21 outs recorded by Uniroyal in the seven-inning contest while Cronkright and Van Lunteren fanned 16 batters.

Second game of the series will be played Monday, 6 p.m. at Park Dale.

Quinte League Could Draw Five

The Quinte Hockey League is shaping up as a five-team league after its first organizational meeting Wednesday.

The league, which last year operated with four teams, had definite commitments made from defending champion Belvedere Hotel, Reid's Dairy, and last year's Teachers' entry in the Gas House League.

Central Taxi will also likely be returning, league president Al Kelleher noted, and Harold Bunnett is trying to organize a fifth entry.

The next league meeting, also the entry deadline, will be Wednesday, Sept. 13 at a time and place to be announced.

Sports Calendar

COMMERCIAL SOFTBALL PLAYOFFS
TONIGHT — Rollins vs Quinte 7 pm. Devolin vs Howard and Roberts, 8.15 pm.

GAS HOUSE HOCKEY LEAGUE
General meeting, tonight, 7.30, Rec. Centre.

GIRLS SOFTBALL
SATURDAY — Awards Day at Alemite Field, 9 a.m. - 12 noon.

INDUSTRIAL SOFTBALL
TONIGHT — CNR vs Mead Johnson at CNRA, 6.15 p.m.
FRIDAY — Mead Johnson vs CNR at Alemite, 7 p.m.

BAY OF QUINTE SOCCER CUP PLAY
TONIGHT — United at CFB Trenton, 6 p.m. Trenton Challenge Cup semi-finals.

BELLEVILLE MINOR HOCKEY REGISTRATION
Registration for all divisions in minor hockey September 8 and 15 from 6 p.m. to 9 p.m. and September 9 and 16 from 9 a.m. to noon at Memorial Arena. (Fee $8, family $12).

MINOR BASEBALL
PEEWEE — TONIGHT — Kinsmen vs Legion 99 at Parkdale, 5.30 p.m.

OASA SOFTBALL
SATURDAY — Barrie vs Mead Johnson Squirts at Alemite, 3 p.m. (first game of semi-final series).

MOLSON INVITATIONAL SOCCER TOURNAMENT
SUNDAY — Kingston International vs Quinte Ambers at OSD, 10 a.m. Championship game at Centennial Park, Trenton, 4 p.m.

SOUTH HASTINGS BASEBALL
TONIGHT — Read at Melrose 6.15 p.m. (fourth game of final series.)

THURLOW MINOR BASEBALL
TYKE — SATURDAY — Thurlow at Wheatley, 2 p.m. (First game of OBA "C" finals).

HIGH SCHOOL FOOTBALL
SUNDAY — Quinte Football Association officials meeting at Recreation Centre, Pinnacle Street, 7 p.m.

THURLOW GIRLS SOFTBALL
SATURDAY — Awards day at Cannifton - Corbyville Public School. Coaches vs all-stars, 10.30 a.m.

OASA PLAYDOWNS
SUNDAY — Oshawa Tony's vs Domville at Alemite, 7.30 p.m. (3rd and deciding game of OASA game Senior "A" series).

JUNIOR B HOCKEY
Open practices for Belleville Bobcats at Dick Ellis Rink, Sunday, Sept. 10, 6-8 p.m.; Monday, Sept. 11, 9.30-11 p.m.

OBA BASEBALL
PEEWEE — Saturday — Belleville Conductors and Brakekmen vs. Toronto East Yorkk at Park-Dale, 2 p.m. (First game of "A" semi-finals).
PEEWEE — Sunday — Conductors and Brakemen at Toronto East York, 2 p.m.

MINOR BASEBALL
BANTAM — Saturday — Golden Mile vs. Kinsmen at Parkk Dale, 4 p.m.
TADPOLE — Monday — Uniroyal vs. Plane's Concrete at Parkdale, 6 p.m.

GULF
GOOD VALUE BLITZ!
30
GARBAGE
BAGS
only 79¢

Your Gulf dealer is offering a terrific buy on giant plastic garbage bags. Thirty bags, complete with ties, for only 79¢. Each tough plastic bag is leakproof and odour-free and a giant 26" x 36" size. Three packages of 10 plastic garbage bags for only 79¢ with each $3.00 gas purchase at Gulf dealers where you see the "30 Garbage Bag" signs.
Offer expires midnight, September 9.

Hurry. Get them while they last.

Gulf

Olympic Games Resume

MUNICH (CP) — Six medals were won and two lost Wednesday as sport returned to the 20th Olympic games after 24 hours of mourning for 11 Israelis who were killed by an Arab guerrilla band.

Competition resumed shortly after a memorial service for the dead but when the Games started again, there were fewer participants.

Delegations from Israel, Egypt, Syria and Kuwait left and were followed by individuals, 13 from the 128-member Norwegian team. They all said that in light of the terrorism they were unable to continue.

It was a quiet day with only two finals events completed.

Vasili Alexeyev of Russia emerged as the strongest man in the world as he hefted a total of 1,411 pounds to win the super-heavyweight weightlifting title.

And in fencing, Csaba Fenyvesi of Hungary won the gold in men's individual epee.

On the minus side of the ledger, the International Olympic Committee, took medals away from an American swimmer and a Dutch cycling team because of the use of drugs.

Rick Demont, who swam, to victory in the men's 400-metre freestyle last Friday, had to forfeit his gold medal because a medication he used to fight asthma contained ephedrine, a drug banned by the committee.

The committee also withdrew the bronze medal won by the Dutch team in the 100-kilometre team pursuit event Aug. 24 because one of the four riders, Aad Van Den Hoek, had taken the drug ceramine.

Presence of the drugs was revealed by tests which are mandatory for all medal winners.

The medal standings after 126 of 195 events showed Russia leading with 27 gold, 21 silver and 16 bronze. The U.S. held more medals—70 compared with 44 for Russia—but had 24 gold, 25 silver and 21 bronze.

In the unofficial point standings, based on the traditional 10-5-4-3-2-1 scoring system for the top six final placings in each event, the U.S. led with 509.

Thurlow Girls Get Chance

Thurlow minor girls softball coaches will have a chance to lead by example at Saturday's Awards Day.

The coches will have an all-star team in a 10.30 a.m. exhibition game at Canniffon-Corbyville Public School as part of the awards ceremonies. Presentation of trophies will begin at 1 p.m. with free soft drinks and hot dogs provided.

All players, coaches, sponsors and umpires have been invited to attend.

* * *

THURLOW SENIOR GIRLS SOFTBALL

Game Results
Omar Chisholm 13 Plainfield Metals 14; Norway Merlot 25 Hugh McMullen Count. 16.
Omar Chisholm 20 Hugh McMullen Count. 0; Plainfield Metals 13 Norway Merlot 4.

ROUND ROBBY RESULTS

	P	W	L	Pts.
Norway Mrlt.	6	4	2	8
Omar Chisholm	6	4	2	8
Plainfield Metals	6	3	3	6
Hugh McMullen	6	0	6	0

Ring Medal Was Close

MUNICH (CP) — The first Canadian Olympic medal in 40 years in Canadian boxing was tantalizingly close Wednesday night halfway through Carroll Morgan's quarter-final bout with Hasse Thomsen of Sweden.

The 25-year-old battler from Antigonish, N.S., ahead on points after the first round, had landed a series of shots to his opponent's head and sent him to the canvas.

Carroll couldn't keep him there. Thomsen was penalized for holding but recovered his pace and sent the Canadian staggering into the ropes with a left hook. It was the turning point of the fight.

After a minute and three seconds of the third round and two knockdowns, the referee stopped the fight and declared the Swede the winner by a knockout.

A victory would have guaranteed Carroll a medal, since both losing semi-finalists in Olympic competition are awarded bronzes. He was the last member of the five-man Canadian boxing squad to be eliminated.

No Canadian has won a boxing medal since Horace (Lefty) Gwynne of Hamilton took the bantamweight title at the 1932 Olympics in Los Angeles.

Team Standings

BY THE CANADIAN PRESS

Unofficial standing by countries based on 10-5-4-3-2-1 traditional scoring systems for the first six finishers in the 20th Olympic Games. Events completed—126.

U.S.	509
Russia	511
E. Germany	288
Japan	220
W. Germany	217
Hungary	137
Australia	109
Italy	107
Poland	106
Bulgaria	91
Sweden	61
Britain	75½
Czechoslovakia	53
France	49
Rumania	41
Canada	22

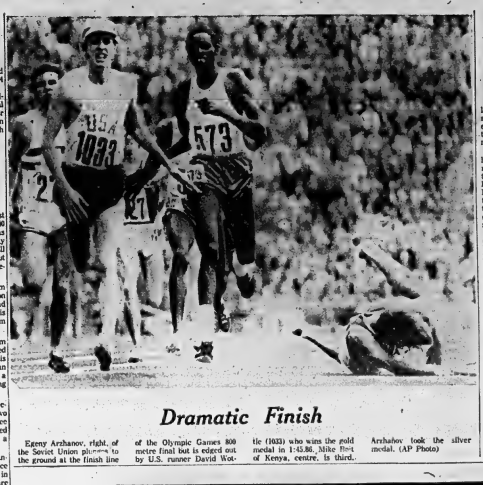

Dramatic Finish

Egeny Arshanov, right, of the Soviet Union plunges to the ground at the finish line of the Olympic Games 800 metre final but is edged out by U.S. runner David Wottle (1023) who wins the gold medal in 1:45.86. Mike Boit of Kenya, centre, is third. Arshanov took the silver medal. (AP Photo)

Colville Steps Up His Pace

KINGSTON (Special) — Orby Colville's results were the same, but his method different as he reached the Frontenac Terms' win circle Wednesday.

The Stone's Corner driver has scored 30 wins at Frontenac this year, but most of them have come in the slower heats. His victory with Happy Hal N last night was an entirely different story as they turned the mile in 2:05.4 for one of the fastest times this season on the Kingston track.

Colville won the fourth race of the evening as well driving David Lawson's Inkerman Bay to a 2:09 effort.

The daily double of Petron Maynard in the first and Honest Hope in the second returned $91.20.

Second fastest race of the night was turned in by Yankee Jed with a 2:08.2 clocking in the eighth race, while Chris Starmo pushed Rein Boy to a 2:08.6 in the 10th.

Other Wednesday winners were Willbrook May in the third, Mil Rose in the fifth, By Rod in the sixth and Pioneer Princess in the seventh.

A crowd of 1,062 wagered $29,979 on the 10-race card.

Trap and Gun Club

QUINTE TRAP AND GUN CLUB

Bob Young 23; Bill Bonisteel 22; Howard Hall 22; Lloyd Reese 22; Brian Cowper 22; Dale Pringle 22; Bob McKenzie 22; Walter Mosson 22; Bert Burgess 20.

Firestone the people tire people

UNBELIEVABLE OFFER

Lowest price ever

"BRAND NEW CAR" BELTED TIRES

FIRESTONE DELUXE CHAMPION...THE SAME DOUBLE BELTED TIRE THAT COMES ON MANY OF CANADA'S FINEST 1972 CARS!

ANY SIZE... WHITEWALLS or BLACKWALLS

A78-13 THRU H78-14 & 15

2 for $55

Similar low price for singles and fours

J78-15 & L78-15 and all 8-ply rating sizes — 2 for $75.00.

If we should sell out of this item a "rain-check" will be issued, assuring delivery at the advertised price.

Now at these Firestone Stores and participating Dealers...

Firestone STORES

224 PINNACLE ST. 962-8673

3 easy ways to buy at Firestone STORES
1. CASH
2. 30 DAY CHARGE
3. BUDGET PLAN

OR CHARGEX

Your Choice! WAGONS $695.

'65 ACADIAN
Invader 4 door in Honduras maroon with original matching interior. Equipped with 6 cylinder engine, automatic transmission and radio. Many carefree miles left in this one. Lic. X55782 ..... $695.

'65 CHEVROLET
Biscayne in smart dark tan with white top and tan interior, 289 engine with standard transmission and a radio. Almost new whitewall tires. Lic. X57316 ..... $695.

'66 BEAUMONT
Deep diplomat blue with blue vinyl interior and whitewall tires, big 6 engine and standard transmission with a radio. A real good looker. Lic. X55837 ..... $695.

'66 METEOR
Rideau 500 wagon in shining ebony with blue interior. Full equipment includes V-8, automatic, power steering and brakes and a radio. Exceptional value. Lic. 78388 ..... $695.

'66 RAMBLER
Classic Cross Country with chrome roof racks, automatic transmission and 6 cylinder engine. You owe to yourself to try this one. Lic. X55921 ..... $695.

CHECK OUT OUR FULL SELECTION OF USED CAR BARGAINS IN ALL MAKES AND MODELS

31 - 45 STATION STREET — 968-6767

Trudeau MOTORS LIMITED

BEAVER

SAVE at least 20% ON DECORATIVE PANELLING

We are clearing much of our 1972 panelling stock so as to make room in our stores for the new 1973 styles. Now is the time to do that panelling job at a considerable savings. These price-reduced panels are all top quality merchandise from our regular panel stock. Here are some of our sale panels.

4'x8' Golden Oak Regular $4.77	$3.99
4'x8' Premium Walnut Regular 5.69	$4.99
4'x8' Gaslight Regular 5.99	$4.99
4'x8' Canadian Walnut Regular 6.19	$4.99
4'x8' Centennial Cedar Regular 6.49	$4.99
4'x8' Burmese Teak Regular 9.49	$7.49
4'x8' Oriental Walnut Regular 12.49	$9.69

SPECIAL! PINE MOVEABLE LOUVRE SHUTTERS

Stock Sizes	Per Pair	Stock Sizes	Per Pair
10"x26"	$7.49	7"x29"	$6.59
12"x20"	$6.89	8"x20"	$4.79
12"x36"	$10.95	8"x24"	$5.89
6"x20"	$3.99	8"x26"	$6.39
6"x24"	$4.49	8"x29"	$6.89
7"x20"	$4.29	9"x20"	$5.39
7"x24"	$4.99	9"x24"	$6.39
7"x26"	$6.29	9"x29"	$7.29
9"x32"	$8.49		
9"x36"	$8.99		
10"x20"	$5.89		
10"x24"	$6.89		

May Be Trimmed 1" In Height, 1" in Width

HARDWOOD SPINDLES

Sanded smooth, ready-to-finish hardwood spindles, inexpensive, yet beautifully made from attractive hardwood for creating distinctive furniture and room dividers. Choose from Tropical, and Colonial designs. Easily assembled without tools.

15" Length	Wood Connector
$1.29	10c

K-V ADJUSTABLE SHELVING SYSTEM

Use our large selection of standards, brackets and shelves to create a great variety of shelving combinations. Easily erected, provides storage space without bulk.

8" bracket, Stationary bronze Regular 99c	79"
10" bracket, Stationary bronze Regular 1.09	87"
26" standard, Stationary bronze Regular 1.95	1.69
48" standard, Stationary bronze Regular 2.55	2.09

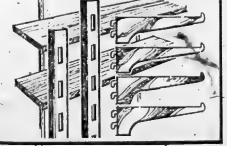

MELAMINE LAMINATE SHELVING

In a choice of walnut grain and colors.

8"x36"x¾"	$1.49
8"x48"x¾"	$2.89
10"x36"x¾"	$2.79

BEAVER LUMBER STORES

CHARGEX

101 CHURCH STREET SOUTH

(SOUTH OF DUNDAS ST. EAST)

Open Mon., Tues., Wed., 8:00 a.m. to 5:30 p.m. Thurs. and Fri. 'til 9 p.m. Sat. 'til 4 p.m.

PLENTY OF FREE PARKING AT THE DOOR

walkers

check our sensational sweater line-up

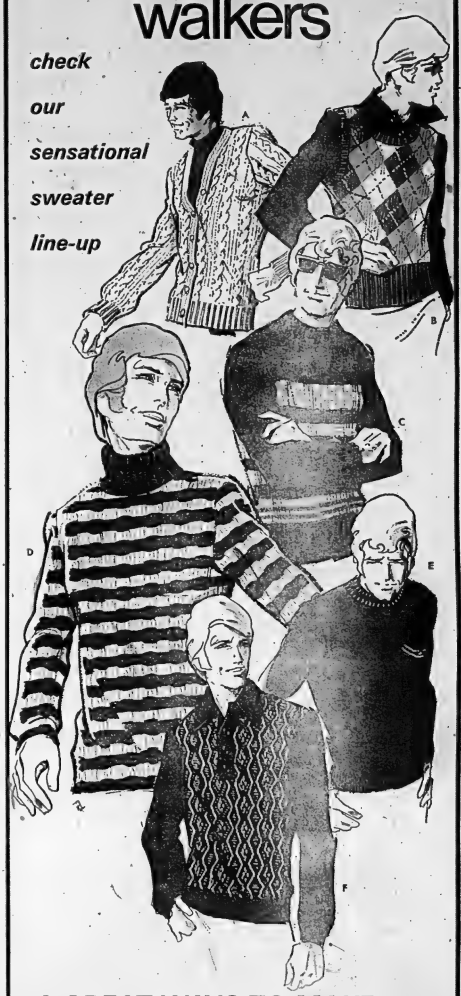

6 GREAT WAYS TO MAKE A FASHION TOUCHDOWN

WOOL CARDIGAN 20.00

a. With a cable stitched front for that rugged masculine look. In 3 winning colours: Natural, Chestnut or Navy. Sizes: S-M-L-XL.

ARGYLE V-NECK STYLE 12.00

b. Young men's brushed sleeveless pullover in 70% Orlon, 30% Mohair. Choose yours in Taupe or Powder Blue. Sizes: S-M-L.

CREW NECK PULLOVER 15.00

c. 100% Orlon pullover in a fancy checkerboard horizontal stripe pattern. Beige, Grey or Royal. Sizes: S-M-L-XL.

TURTLE NECK PULLOVER 15.00

d. Whatever your gaelic plan, stripes play along. This pullover in 100% Orlon with Chocolate and Navy Keystone stripes. S-M-L-XL.

POLO SHIRT 10.95

e. 100% Tycora Yarn in a boucle geometric design, button placket. Ivory, Navy, Chocolate or Champagne. Sizes: S-M-L-XL.

MOCK TURTLE STYLE 8.95

f. 100% Tycora Yarn polo shirt. Pocket trimmed with contrasting colour. Colours: Ivory, Skipper, Brown, Green. Sizes: M-L-XL.

Use Your Chargex Card At Walkers.

270 FRONT STREET 968-5751

CHARGEX

STORE HOURS:

Mon., Tues., Wed., 9 a.m. to 5:30 p.m. Thurs. & Fri. 9 a.m. to 9 p.m. Saturday, 9 a.m. to 5:30 p.m.

THE MYTH THAT SEX IS EVERYTHING

How important is it for a man or woman to be "sensual"? What are the dangers of putting too much emphasis on sex? Why does sexuality fit best into the lives of people who love each other? Get the answers to these and other questions in the September Reader's Digest. Find out if you have the right attitude towards sex. Learn how to avoid *misusing* sex . . . and how to distinguish between "sexiness" and *true sexuality*. Be sure to read SEX *ISN'T* EVERYTHING—one of 38 articles and features in the September Reader's Digest. At your newstand now!

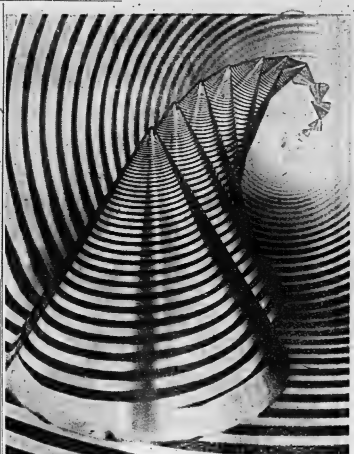

Cone Antenna

This composite photo of a conical antenna used in Lockheed Missiles and Space Co. spacecraft, has been put together to give it an artistic look. The antenna, consisting of a thin strip of copper spiraled on plastic is produced with an emulsion, then computer made negative of the spiral pattern is wrapped around the cone. The negative is exposed, and the spiral is printed on the cone. Finally, the unexposed copper in the space between the spiral lines is etched away, leaving a thin spiral of copper, which acts as the antenna. (CP Photo)

Germany Reconciliation With Arabs Endangered

BONN (AP) — The bullets that brought death to the 1972 Olympics may also have shattered Chancellor Willy Brandt's long prepared reconciliation with the Arab world.

Three months ago, Egypt became the sixth country to pledge resumption of diplomatic ties with Bonn, seven years after the 10-country Arab break-off when West Germany recognized Israel in 1965.

Only five days before the Arab guerrilla operation that left 11 Israeli sportsmen dead in Munich, unofficial West German-Egyptian talks ended in the Olympic city with the announcement of a milestone visit to Bonn this month by Foreign Minister Mohammed Murad Ghaleb.

Now the visit—the first such since the 1965 break—appears in doubt. "Nobody knows," a foreign ministry spokesman said when asked if Ghaleb's visit is still on.

One newspaper called on the government to cancel the visit. The anti-Arab reaction in official circles was demonstrated by the resignation of Rudolf Werner from the co-chairmanship of an Arab-German friendship group in the Bunjestag, the lower house of Parliament. Werner, a member of the opposition Christian Democratic party, said he would not rejoin the group until Arab governments clearly condemn terrorism.

Brandt himself was clearly angered by the lack of response from Arab leaders to his personal appeal for intervention to save the Israeli hostages. A spokesman for the chancellor told the television audience Bonn's relations with Cairo have been strained because President Anwar Sadat refused help when Brandt telephoned him to ask for safe passage for the Israelis should West Germany let the guerrillas fly their hostages to Cairo.

Even Hans Juergen Wischewski, the leading expert on the Middle East in Brandt's Social Democratic party and the chief architect of Arab German reconciliation, said in statement that the "murderous terrorism" has caused "irreparable harm" to the Arab name in West Germany and the rest of the world.

The disenchantment in the wake of Tuesday's tragedy was by no means one sided.

"The killing could have been avoided if the German police had not deceived the Palestinians," a columnist wrote in the semi-official Egyptian newspaper Al Ahram.

The Palestine Arab delegation at the United Nations accused the German authorities of "dirty and inhuman treachery" in opening fire on the guerrillas after telling them they could take the hostages to Cairo.

Two Shareholders Of Firm Are Fined

TORONTO (CP) — Two shareholders of a Toronto plastics manufacturing firm and a golf centre near Oakville, Ont., were fined a total of $33,945 Wednesday for income tax evasion involving $159,813.

John Ondrey, president of Lido Industrial Products Ltd., pleaded guilty to evading income tax of $17,673 between 1964 and 1968 when he appropriated income of $42,606 from the family business and an associate company, Lido Golf Centre Ltd.

Edward Liska, a brother-in-law and secretary-treasurer of Lido, pleaded guilty of evading $16,040 in income tax while appropriating $42,606 from the two companies.

Judge Peter Wilch fined Ondrey $17,639 and Liska, $16,306. The company was fined $20,266.

QUEEN TO VISIT

LONDON (AP) — Buckingham Palace announced that Queen Elizabeth and her husband, Prince Philip, will visit Canada for 10 days in June, 1973, for the centennial of Prince Edward Island.

116th Shannonville World's Fair
Sat., Sept. 9
Opening 1:00 p.m.
$1800.00 Prize Money
Many Attractions
- Contests ● Midway
- Agricultural Displays
- Exhibits ● Pony Chariot Races
- Horse Drawing Match
- Belleville Kennel Club Dog Show
- Free-For-All Bare Back & Saddle Horse Races.

ADMISSION: $1.00 - Children Free

QUINTE DANCE CENTRE
REGISTER NOW!
September 5 - 9
2 p.m. - 8 p.m.
CLASSES
Beginners to Professional
Cecchetti Method
Classical Ballet
Theatre Movement
Character
Jazz, Tap, Mime
DIRECTOR
Brian Scott, CDTA, ISTD
Guest Teacher: Leonard Stepanick
STUDIO
218A FRONT STREET (Above Eaton's)
P.O. Box 334, Belleville, Ontario
Phone: (613) 962-9933
Sponsored by NATIONAL BALLET GUILD OF CANADA BELLEVILLE BRANCH
Mrs. K. Kraszweski, Chairman Phone: (613) 968-6311

PICTON FAIR
The Fair with the Wonderful Exhibits
FRI., SAT. & SUN., SEPT. 8-9-10
(Three full days and nights - open noon Friday)
FRI. SEPT. 8
1 p.m. - Horse show, feature heavy, line.
7:15 p.m. - stage show by the singing POST FAMILY
Special Horse Show
Belleville Sea Cadet Band
1 p.m. Holsteins (1 day only)
SAT., SEPT. 9
Noon - Horse show (saddle, barrel races, pole bend, pickup, other races - ponies - CHARIOT RACES - AYRSHIRE, Hereford Shows, 1 p.m.
8 p.m., front grandstand - the famous show of Pig and Whistle TV fame,
CARLTON SHOW BAND
SUN., SEPT. 10
Horse Show - Harness Races - Chariot Races - Hunters - Jumpers - Pony and Saddle Races - Roadsters - Hackneys - Roadster race. Free program music and comedy.
ARENA, CURLING CLUB, PALACE packed with exhibits (Garden of Flowers, fabulous ladies' work, crafts, in place till five p.m. Sunday.
MARCH MIDWAY
Adults $1.00 - students 50c - children under 12 FREE.

KINGO
SERIES 7
TODAY'S NUMBERS
28 - 45
• UPDATE •
36 NUMBERS HAVE BEEN CALLED TO THIS DATE
64, 11, 61, 12, 27, 66, 1, 55, 3, 62, 54, 68, 71, 65, 46, 72, 14, 59, 29, 33, 63, 17, 70, 6, 24, 67, 8, 20, 35, 75, 43, 74, 4, 49, 57, 22.
OFFICIAL MASTER CARD ON DISPLAY AT FRONT BARBER SALON - 211 FRONT ST., SPONSORED BY THE BELLEVILLE KINSMEN CLUB INC.
PROVINCIAL LICENCE No. 115356

Feature Times

AT THE BELLE — Greatest western of them all! with Raquel Welch and Ernest Borgnine in "Hannie Caulder" shown Wed. and Thurs. at 7:30 p.m. only. On the same program "Barbarella" starring Jane Fonda shown at 9:05 p.m. One performance Wed. and Thurs. at 7:30 only. Recommended as adult entertainment.

AT THE PARK — In Color — Today we present two movies so different but so entertaining that you can't afford to miss them. God created man . . . Woman created "The Sins of Adam and Eve". Also showing Animal Desires . . . Human Lust of the "Twilight People". Show time 7:15, last complete program can be seen at 8:30. Restricted to persons 18 years of age and over.

HALL FOR RENT
- RECEPTIONS
- BANQUETS
- DANCES
ETC.
PHONE 962-6407 DAYS
962-4341 EVENINGS

Quinte Mall Cinemas
in the new QUINTE MALL SHOPPING CENTRE
LEE MARVIN & GENE HACKMAN ACADEMY AWARD WINNER

TOGETHER THEY'RE MURDER
—SHOWS— 7:00 - 9:00
"PRIME CUT"
A CINEMA CENTER FILMS PRESENTATION
A NATIONAL GENERAL PICTURES RELEASE
PANAVISION - TECHNICOLOR
HELD OVER Cinema 1

"It's still the same old story, a fight for love and glory."
"PLAY IT AGAIN, SAM"
WOODY ALLEN DIANE KEATON TONY ROBERTS
Adult Entertainment
2nd WEEK 7:00 - 9:10 Cinema 2
NIGHTLY FROM 7PM including SUNDAYS
PHONE 966-7289 UNLIMITED FREE PARKING

Sun Luck Gardens
Tavern

GRAND OPENING OF TED'S PIZZERIA
224 COLEMAN ST. BELLEVILLE
—PHONES—
968-9056 or 968-5197

PIZZA
OPENING SPECIAL . . . 4 DAYS ONLY!
THURS., FRI., SAT., & SUN., SEPT. 7-8-9-10
PURCHASE A SMALL PIZZA GET A FREE FAMILY SIZE PEPSI-COLA
PURCHASE A MEDIUM, LARGE OR EXTRA LARGE PIZZA GET TWO FAMILY SIZE PEPSI-COLA
OUR FAMOUS PIZZAS ARE HOME-MADE FROM START TO FINISH
FREE — FAST DELIVERY
OPEN 7 DAYS EVERY WEEK
HOURS: 11 A.M. TO 2 A.M.
FREE PARKING — DINING ROOM

MOVIE GUIDE

The first lady gunfighter.
"Hannie Caulder"

JANE FONDA
BARBARELLA
PANAVISION - TECHNICOLOR
Special Performances
Thurs. at 7:30 p.m. Only
Fri. & Sat. Two Performances at 6:45 and 8:30 p.m.
(Adult)
BELLE
347 FRONT ST.
PLUS "BARBARELLA" AT 8:30 P.M.

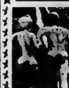

GOD CREATED MAN WOMAN CREATED
THE SIN OF ADAM AND EVE
—ADDED ATTRACTION—
Animal Desires...Human Lust
TWILIGHT PEOPLE
PARK
139 FRONT ST. 968-7771
Show Time 7:15
Last Complete Program Can Be Seen At 8:30

BACK BY POPULAR DEMAND
Will keep you hanging on the edge of your seat!

ALISTAIR MacLEAN'S PUPPET ON A CHAIN
COLOR
● ON THE SAME PROGRAM ●

DEATH LIVES! ADULT
"TALES FROM THE CRYPT"
THE VAULT OF HORROR
BOX OFFICE OPENS AT 7:30
ONE COMPLETE PERFORMANCE AT DUSK
BELLEVILLE DRIVE-IN

QUINTE AT BAYSIDE
DRIVE IN ...THEATRES...
SHOW TIME 8:00 p.m.
TRENTON at BAYSIDE

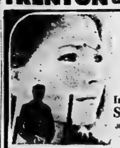

"ONE OF THE BEST OF '71 THUS FAR!"
— CLYDE GILMOUR
In everyone's life there's a SUMMER OF '42
JENNIFER O'NEILL • GARY GRIMES

ADULT ENTERTAINMENT
PAUL NEWMAN
just bugs the Establishment as
COOL HAND LUKE
THIS PICTURE IS NOT RESTRICTED
EVERYONE IS PERMITTED TO ATTEND

What the Stars Say

By JEANE DIXON

FRIDAY, SEPT. 8

Aries (March 21-April 19): Begin immediately on a detailed wind-up for the week's doings, as you will have little chance to do anything later.

Taurus (April 20-May 20): Budget both your time and money, take on first the really important matters. Stubborness pays off in savings this Friday.

Gemini (May 21-June 20): Too much concern over trivial matters and money is the current drift. Take the trouble to express your deep faith.

Cancer (June 21-July 22): The day is best spent smoothing out the upsets and loose ends of the past several days. Be in no great hurry, be thorough.

Leo (July 23-Aug. 23): Avoid financial speculations, particularly already thinly spread investments. Bring in the outline of new social groupings.

Virgo (Aug. 23-Sept. 22): You can be of special service usefully to somebody of great prestige. Make the most of it and go on to other ventures.

Libra (Sept. 23-Oct. 22): The human element comes in strongly in today's history. Laying aside any financial worry for now, do the necessary.

Scorpio (Oct. 23-Nov. 21): Borrowing, lending, refinancing are all very "fly" activities. Skip the frills, trim your outlays to fit resources.

Sagittarius (Nov. 22-Dec. 21): Buy only that which you know from experience. Participation in friends' enterprises finally leaves you near the short end.

Capricorn (Dec. 22-Jan. 19): Expressions of co-operation and approval needn't lead you to take on more than you can handle. Avoid being careless.

Aquarius (Jan. 20-Feb. 18): Use moderation in practice; arrangement and personal habits. Emotional urges aren't be let free in any fluent expression.

Pisces (Feb. 19-March 20): Consultation consumes time, requires tolerance, brings solid agreement and participation to the best use of family resources.

To Your Good Health

Hexachlorophene Still Widely Used!

By G. C. THOSTESON, MD

Dear Dr. Thosteson: Several years ago nurses at a hospital used a lotion for back rubs, and I have been using it ever since. Also a soap that contains hexachlorophene.

A doctor told me that since they contain hexachlorophene I should no longer use them. My daughter, a volunteer at a hospital, says the lotion is still used there.

Is it really harmful to use in moderation? I am 64 and very healthy.—F.E.P.

It's plain to see the confusion over hexachlorophene still exists.

Hexachlorophene is effective in suppressing germs: hence, its use in soaps and some other products.

However, studies with animals showed that it could be toxic, causing brain damage. As with other materials that have been tested, large amounts were used. But since they did cause damage, warnings were issued concerning human use.

Hexachlorophene was not banned. It was simply a matter of making a public warning. Products containing it should be used with awareness that the risks of absorbing it are greater when used on broken or injured skin—or burns or skin disorders, for example.

It was widely used in hospital nurseries to combat staph (staphylococcus) skin infections. After the recommendation that it be stopped, an increase in skin infections was reported. Hospitals, however, never had used it as a routine thing for total-body bathing of babies).

The answer, at the moment, seems to be to use it as needed, but not as a daily thing for the little ones.

For adults with intact skin, I know of no objection to its use—the two items you mention contain 3 per cent or less.

The two precautions are not to use it on broken skin and to rinse well after using it. After all, you have used these products for years without apparent harm, and I see no reason for you to discontinue.

Dear Dr. Thosteson: My son is just a year old and one testicle has not come down. One doctor tells me to leave it alone. It's not uncommon. Another says have it operated on, and still another says wait until he is 5.

"I'm very confused.—Mrs. G.I.B.

An undescended testis is not to be ignored. Keep track of the situation. But there's certainly no urgency for surgery at this age.

I concur with the advice not to consider surgery until he is at least 5. At age 5 or 6, if it has not descended, hormone injections (chiorionic gonadotropin) may be tried, which may solve the problem.

Around age 5 the testis becomes more mature, and surgery to bring it down can be undertaken then.

Dear Dr. Thosteson: Would it be possible for a woman to become sterile from watching color television over a period of eight hours? How many? Would eight hours be possible?—P.W.

No, I suspect that you have misinterpreted something you have read or heard.

Dear Dr. Thosteson: I have been taught that drinking plenty of water is essential to good health. Today there are people who drink very little water, preferring juices, tea, soft drinks, etc., instead. Please comment.—Mrs. H.L.P.

It's water, regardless of the various flavorings, as it isn't harmful if all the water you drink is flavored

RADIO

CJBQ

AM - 800

FM - 97.1 m/c

THURSDAY

4.00—Up With the Sun with Tom Hodgson on radio 1010. Sunday morning with Bill Luxton, 10. "Pet Clinic" at 8.35 a.m. 10.00—Wake Up Time. Think? with Undertaker Bill Jackson. 12.00—Noon Report. 1.00—Tweens & Teens. Country with Rod Mackay — The Top 40 Country and Western Hits. 3.00—Trad. Low & Cool — with Ted Daigle. 4.00—Drive Home Show with Peter Gzowski. 5.00—Sports Report — 5 minutes of news, sports and weather. Sports at 5.15 and 5.45. 5.30—Supper Show — Montreal at 5.30. 11.10—Harold Thompson Country Music Get Together.

FRIDAY

4.00—Up with the Sun with Tom Hodgson on radio 1010. Sunday morning with Bill Luxton, 10. "Pet Clinic" at 8.35 a.m. 10.00—Wake Up Time. Think? with Undertaker Bill Jackson. 12.00—Noon Report. 1.00—Tweens & Teens. Country with Rod Mackay — The Top 40 Country and Western Hits. 3.00—Trad. Low & Cool — with Ted Daigle. 4.00—Drive Home Show with Peter Gzowski. 5.00—Sports Report — 5 minutes of news, sports and weather. Sports at 5.15 and 5.45. 5.30—Supper Show — Montreal at 5.30. 11.10—Harold Thompson Country Music Get Together.

TV ENTERTAINMENT

THURSDAY

6.00—News (4) (7) (9) (10) (12) (13) Green Acres (4) Dark Van Dyke (9) Andy Griffith (10) 6.30—News (4) (9) (11) (13) James Garner (12) 7.00—News (4) Tv Tell Ye Truth (9) MOVIE: "Here Awful About Allen" (11) Truth or Consequences (10) Dating Game (12) Gilligan's Island (13) 7.30—Tush &Force (5) Billy Graham Crusade (10) Maud (4) (11) (12) Parent Game (13) 8.00—My World and Welcome to It (4) (11) Summer Olympics (5) (9) (12) (13) Peanuts Cartoon (4) (12) Marty Feldman Comedy Machine (5) Robert Roberts in London (7) MOVIE: "Never Make Love Out" (9) MOVIE: "Any Second Now" (10) All in the Family (4) (12)

6.00—News (4) (7) (9) (10) (12) (13) Green Acres (4) Dark Van Dyke (9) Andy Griffith (10) 6.30—News (4) (9) (11) (13) Sesame (12) 7.00—Tv Tell The Truth (9) Truth or Consequences (10) Hall Perry Show (11) Seven Seas (10) Dating Game (12) News (4) 7.30—Truth or Consequences (4) Gilligan's Island (5) (12) The DA (7) Hollywood Squares (13) Felony Squad (9) 8.00—Partners (4) O'Hara U.S. Treasury (5) (10) (12) MOVIE: "Forever" (9) Problems (11 to Sesame Street (13) Pro Soccer Hockey (11) 8.30—Emergency (5) 9.00—MOVIE: "Summerhead" (4) 10.00—Miss Chance (4)

FRIDAY

6.00—News (4) (7) (9) (10) (12) (13) Green Acres (4) Dark Van Dyke (9) Andy Griffith (10) 6.30—News (4) (9) (11) (13) Lowrel and Hardy (4) Andy Griffith (11) 7.00—Tv Tell The Truth (9) Truth or Consequences (10) Hall Perry Show (11) Seven Seas (10) News (4) (12) 7.30—Truth or Consequences (4) Gilligan's Island (5) (12) The DA (7) Hollywood Squares (13) Felony Squad (9) 8.00—Partners (4) O'Hara U.S. Treasury (5) (10) (12) MOVIE: "Forever" (9) Problems (11 to Sesame Street (13) Pro Soccer Hockey (11) 8.30—Emergency (5) 9.00—MOVIE: "Summerhead" (4) 10.00—Miss Chance (4)

MOVIE: "Duel in the Jungle" (5) Miss America Pageant Parade (7) 8.30—Irish Rovers (4) Quarry of Life (9) Colombo (12) 9.00—Bell Telephone (4) Bold Ones (5) Time To Remember (7) Mission Impossible (10) 11.00—News (4) (5) (7) (9) (10) (12) (13) Sports (11) 11.30—Johnny Carson (4) Toronto Tonight (5) Dick Cavett (9) MOVIE: "Lisbon's Woman" (10) MOVIE: "Some Adventure" (12) Toronto Tonight (4) 11.45—MOVIE: "Night of Emile Zola" (13) 12.30—MOVIE: "Hot Enough For June" (5) 12.00—MOVIE: "The Man Who Fin Out" (4) MOVIE: "The Crawling Hand" (9) 12.00—MOVIE: "The Inn of the Sixth Happiness" (4)

FRI (9) 10.30—Summer Olympics (4) (12) Lowrel and Hardy (4) Fair Exchange (11) All in the Family (11) 11.00—Dick Cavett (5) (9) (11) (12) (13) 11.20—Viewpoint (4) 11.30—Dick Cavett (4) Toronto Tonight (5) 12.00—MOVIE: "Secret of the Purple Reef" (12) Johnny Carson (4) MOVIE: "Curse of the Devil" (5) 11.00—Summer Olympics (4) 11.30—MOVIE: "Dr. Crossen" (5) 12.00—MOVIE: "The Fugitive Road" (7) 12.00—MOVIE: "Brass Bottle" (4) 12.15—MOVIE: "Three Lovers" (4) 1.05—MOVIE: "The Bride That Sells Herself" (4) 2.10—MOVIE: "Down Foul Doone" (4) MOVIE: "Bachelor of Hearts" (9)

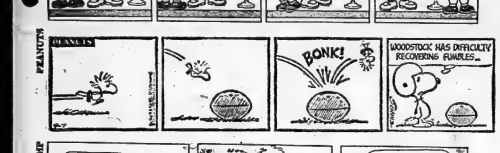

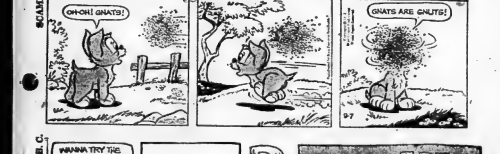

Crossword

by THOMAS JOSEPH

ACROSS

1. Spanish belle
6. Wearing a cloak
10. Sheepfile
12. Elevate
13. Sirloi
14. Betel palm
15. Beautiful hunter
16. Hotpice
18. Scoundrel
19. One—time (2 wds.)
20. Into the lost
21. Netherlands commune
22. Sir Isaac
24. British cardiac
25. Golfer's goal
26. Sound from the bleachers
27. Asian river
29. Region of India
32. Miss Burrell
33. Indian fodder plant
34. Summer (Fr.)
35. Cutting tool
36. Ritual phrase (2 wds.)
37. Common article
38. Surveyor—sent
40. Fluid in the veins of gods
42. Sluggish
43. Saturn
44. Barrett
45. Exacerbated

DOWN

1. Henry or Jane
2. Navigate the Styx
3. Balling games (2 wds.)
4. Black cuckoo
5. Hunting device
6. Swiss river
7. Jeer
8. (2 wds.)
9. Slip the collar
10. Mullin

Yesterday's Answer

11. The "we" of public talking
17. —compromise
23. Road material
24. Scion
26. Wisconsin city
27. Sailor's hangings
28. Italian city
29. Nasty
30. In one's element (2 wds.)
31. Looked askance
33. Caloric restrictions
34. Exasperate
41. Greek letter

DAILY CRYPTOQUOTE—Here's how to work it:

A X Y D L B A A X R
is L O N G F E L L O W

One letter simply stands for another. In this sample A is used for the three L's, X for the two O's, etc. Single letters, apostrophes, the length and formation of the words are all hints. Each day the code letters are different.

CRYPTOQUOTE

FAS ETS EY SKA YEUAMS VKWNA RET MSWNN KHCA DHRNWFKS.—BHIRZAMA IUECAUP

Yesterday's Cryptoquote: I NEVER DARED BE RADICAL WHEN YOUNG FOR FEAR I WOULD LIVE TO BE CONSERVATIVE WHEN OLD.—ROBERT FROST

(C) 1972 King Features Syndicate, Inc.

Contract Bridge

By B. Jay Becker

(Top Record-Holder in Masters' Individual Championship Play)

Italy versus United States

East dealer.
North-South vulnerable.

NORTH	
♠J62	
♥K2	
♦Q1095	
♣KQ965	
WEST	EAST
♠AQ1094	♠87
♥AJ986	♥Q3
♦5	♦KJ742
♣7	♣J10843
SOUTH	
♠K53	
♥10743	
♦A86	
♣A2	

The bidding:

East	South	West	North
Pass	1♠	Dble	Redble
Pass	Pass	1♠	Pass
Pass	1 NT	2 NT	3 NT

Opening lead — eight of hearts.

The luck of the draw pitted the United States against the Italian Blue Team on the second day of the Olympiad, and the Aces suffered a crushing defeat, in their first world championship encounter with their distinguished opponents. The Italians, playing most confidently, garnered 62 international match points to the Aces' 3 and thus captured all 20 victory points at stake. The U.S. team eventually recovered from this blow to finish second among the 29 competing countries, but getting the best of the Italians on only one board as it was hardly conducive to bolstering their confidence.

The Aces got the worst of this deal, which featured good play by both declarers. With Lawrence and Goldman North-South for the U.S., they reached three notrump and Garozzo led a heart.

Goldman went up with the king and, in view of the bidding, played West with shortage in both minors. Accordingly, he cashed the queen of diamonds at trick two, following next by the ten. It did not matter whether or not East covered: in either case Goldman was bound to make four diamond tricks.

However, Goldman was fighting a losing cause, since all he could do was score eight tricks and go down one.

When Avarelli and Belladonna — playing the Precision Club — were North-South for Italy at the other table, the bidding went:

East	South	West	North
Pass	1 NT	2♦	3 NT
Pass	Pass	Pass	

The **two diamond** overcall guaranteed both majors and Belladonna took full advantage of the artificial bid by also leading the Q10 of diamonds. Had Belladonna made the contract because West's opening lead at this table was the ten of spades. He won in dummy with the jack, and he could not now be stopped from scoring a ninth trick with the king of hearts.

Tomorrow: China vs. United States.

Nothing Changed in 2000 Years

Farmer Is Still Eternal in China

Pulitzer prize-winning historian Barbara Tuchman, who recently returned from China, describes in this, the third of five parts, how the old and the new coexist in the rural areas of the Peoples' Republic.

Written for The AP
By BARBARA TUCHMAN

The farmer is the eternal China.

In the Sian Provincial Museum a tomb carving shows a Han dynasty man driving a single-furrow iron plow pulled by a team of bullocks—and just outside town the same arrangement functions, unchanged after 2,000 years.

In the fields groups of figures working together bend over the never-ending, backbreaking task of cultivation: transplanting rice seedlings, weeding the young corn, hoeing the vegetables, scything the ripe wheat or rice and plowing and harrowing the field for a second crop.

In the north, plowing is by mule or bullock and occasionally, on the lands of a fortunate commune, by tractor. In the south and the Yangtze Valley the grey water buffalo provides the power.

Here, too, occasionally, a motored plow with a man walking between the handles can be seen lurching axle-deep through the mud of a paddy field.

To the eye, rural China is beautiful. Terraced slopes banded by strips of stone walls rise like earth ripples on the hills. The valleys below hold orchards and tile-roofed farmhouses and fields of wheat or corn. In the wide bed of a shallow river women and children scrub clothes against the rocks.

Further south thatched roofs appear and yellow-flowered squash vines climb over them and over everything else.

In a lake of broadleafed, pink-flowering lotus, black-clad women wade waist deep to pick the edible roots.

On a village threshing floor chaff is shaken from the grain in shallow baskets; nearby a mule attached to a pole turns the millstone on his ceaseless round.

The policy of dispersing industry to the countryside already has invaded the beauty. From the train window crossing the area between the Yellow River and the Yangtze, power line grids and the tall smokestacks and sharp outlines of factories suddenly appear here and there.

Old and new exist together. High on a hill in Shensi the fans of a radar station are visible. On the roadside below a large grass-covered mound with a smoking chimney on top signifies a village brick-making kiln.

Boys and women with buckets dangling from shoulder poles carry night soil from a pit to spill on the fields, and elsewhere a creep moves among the corn in a cloud of chemical spray.

Except for locusts, insects seem extraordinarily absent, and birds, too, in consequence. For the sake of agricultural yield, China has taken a long step toward silent spring. Chemical fertilizer is spread by hand from baskets.

Communes are slowly improving rural housing, but the backlog is vast: the rural population living in communities under 2,000 is estimated at 500,000 or approximately 100 million households. Not all have been communalized.

Some still cultivate tiny front yard plots of corn or vegetables no more than 10 or 12 feet square, although their land, we were told, is state-owned. A privy, there was simply a hole in the ground with two flat stones placed on top in the form of a V.

Though painful in the making, communalized farming is by now the rule and the law. At a meeting in Shensi of a production brigade, one unit of a commune, the team leaders, each representing 30-35 households, were brown and weathered traditional peasants in work-soiled clothes, many of them older men. Three of the team leaders were women.

Each member in turn reported his team's progress in the second round of weeding, the second application of fertilizer, and the threshing of already harvested wheat.

Following the team leaders, an "educated youth" of about 16 or 17, sent to the brigade after graduation from middle school for his three-year term of manual labor, urged greater use of the "scientific" knowledge of the young.

Except for a glancing reference by the schoolteacher, not a single Maoist slogan or exhortation about the "struggle for production" or "in agriculture learn from Tachai," or "republican revisionists and capitalist-roaders," was mentioned, although doubtless this would not have been true of a younger group.

POSTAL SATIRE

LONDON (CP) — A London member of Parliament reports that he received an official government letter with House of Commons written on the envelope. Beside the lettering was stamped the postmark: "Visit London Zoo, any time of the year."

GOODMAN'S
STORE FOR MEN
Formal Wear Rental
"Syd Silver"
Dial 968-8210
307 Front Street

CAR MAINTENANCE WILL CURB POLLUTION
Care for your air – Do your share
Belleville Auto Electric

A&P
UCO
WHERE ECONOMY ORIGINATES

WILD WONDERFUL MONEY-SAVERS!

Banana, Chocolate Fudge, White, Golden, Devils Food, Dutch Spice, Chocolate
MONARCH CAKE MIXES
6 9-OZ POUCH PAKS 1.00

GINGER ALE, ORANGE, SODA WATER, COLLINS MIX, GOLDEN AMBER — PLUS DEL MONTE
WILSON'S BEVERAGES 6 30-FL-OZ BTLS $1.00

PAPER (WHITE & COLOURS)
ROYALE TOWELS PKG OF 2 ROLLS 49¢

WHITE, PINK, YELLOW — ACTION PRICED
DECOR TOILET TISSUE PKG OF 8 ROLLS 98¢

WONDERFIT, ASSORTED COLOURS
PANTY HOSE ONE SIZE FITS ALL PKG 49¢

A&P BRAND
FACIAL TISSUE
WHITE, PINK, YELLOW 3 BOXES OF 200 2-PLY SHEETS $1.00

SAVINGS IS OUR GAME

JANE PARKER
WHITE BREAD
SLICED
4 24-OZ LOAVES 99¢

JANE PARKER, VANILLA — (BUY 3 — SAVE 30¢)
Macaroon Cup Cakes 3 pkgs of 6 $1.00

Discount Meat Values!

SMOKED, COOKED, PICNIC STYLE
PORK SHOULDERS lb 58¢

ALL BEEF
SHOPSY WIENERS 1-lb pkg 74¢

SZ BRAND, FROZEN — (LOWER THAN A YEAR AGO)
HAMBURG PATTIES 2-lb pkg $1.58

LOWER THAN A YEAR AGO!
Super-Right Quality, Frozen — Action Priced
PORK BACK SPARE RIBS lb 1.18

All prices shown in this ad genuine and effective Thursday, Friday, Saturday September 8, 1972.

CASHWAY

COMPARE ANYWHERE .. COME TO CASHWAY & SAVE!!

"SPACEMAKER" STELCOLOUR FINISH
GARDEN SHEDS
6'x5' MODEL G-65 $49.77
8'x7' MODEL G-87 $87.44
Here's roomy storage for garden tools, outdoor furniture, bikes & more. Pick your size . . . Make your saving today! (Note—Sizes approximate)

REDUCED—SAVE $3.20!!
Cascade "40" Electric WATER HEATER $69.75 Was $72.95

4'x8' SHEETS!
Self-Extinguishing Rigid Foam
INSULATION
½" . . . . . 98¢
¾" $1.49
1" $1.97
1½" $2.95
2" $3.95
Note—1½" Size Not At Every Yard

2" x 4-8's ECONOMY SPRUCE 59¢ 96" OR P.E.T. 72¾"

4'x8' "Utility" Grade Natural Ready-To-Finish Luan MAHOGANY $2.54 32" x 7', $1.47

4' x 8' 1/8" HARDBOARD Our Price $1.68 SHEET

5-GALLON CAN! Save On Our Own Brand Blacktop DRIVEWAY SEALER $5.75 CAN Far North Slightly Higher

JUST $2.47 FOOT!
Special Purchase! Assorted Colours! Post-Formed
COUNTER TOPS
6' $14.82
8' $19.76
10' $24.70
12' $29.64
See Our Complete Counter Top Selection Today. We Offer A Full Range Including Custom Units!

YOU SAVE! 3-Pc. Bathtub Enclosure Kit, Complete With Frame & Tub Surround "Custom" Model
5' BATHTUB ENCLOSURE $29.88
Low Price Includes Every Thing You Need For Installation
Complete with Hardware!
OVERHEAD STEEL GARAGE DOORS 8' x 7' $56.95 each
8'0 x 7'0" — $62.75
9'0 x 7'0" — $68.75

OUR FINEST SELF-STORING
Rugged Combination Storm and Screen
1¼" ALUMINUM DOORS
2'4 x 6'4" . 2'8 x 6'8" . 3'0 x 6'8" . 3'0 x 7'0"
$23.89

CEDAR CLEARANCE!
B.C. Western Red Construction (38/25% Standard)
2x4 LINEAL FOOT NOW 16¢
2x6 LINEAL FOOT NOW 24¢
4x4 LINEAL FOOT NOW 34½¢
4x4 UTILITY Lin. Ft. now 24½¢
Lengths As Available! While They Last . . . Hurry!!

Made To Your Order! Screened To Your Size
Custom Cased, Storm & Screen
ALUMINUM WINDOWS UP TO 18 UNITED INCHES Each $8.98
Let us quote your sizes!

REDWOOD STAIN!! ALSO USABLE ON CEDAR! $3.98 GALLON

Fall Value Line-Up! Lo-Boy Model
OIL FURNACES
92,000 B.T.U. OUTPUT $267.50
110,000 B.T.U. OUTPUT $279.50
137,000 B.T.U. OUTPUT $309.50
Gas Models Also Available!

50 FT. ROLLS—REDUCED!!
Galvanized 12-Gauge 2" Mesh, Made in Canada!
CHAIN LINK FENCING
FOREST GREEN VINYL-COATED
36" . . . $8.49 — 42" . . . $15.59
42" . . . $9.69 — 48" . . . $17.99
48" . . . $10.89
Fence Posts, Gates, Etc. Available!

OPEN WEEKDAYS 8:30 A.M. TO 6 P.M.; SATURDAYS TO 5 P.M.; THURSDAYS & FRIDAYS TO 9 P.M.

FREE PLANS! Available Now On GARAGES! COTTAGES! HOUSES! Yours For The Asking!

Shop & Save! 31 CASHWAY CENTRES TO SERVE YOU!

MR. KEN SOBLE, YOUR CASHWAY MANAGER
Serving Belleville and Surrounding Area From Our Location At
24 NEWBERRY ST., BELLEVILLE
(SOUTH OF KINSMEN POOL OFF DUNDAS)
WRITE BOX 175

CLASSIFIED ADS

FIND IT QUICK

• EASY SHOPPING WITH CLASSIFIED AD'S • PLACE YOUR AD NOW!! DIAL: DIAL 962-9171

REAL ESTATE FOR SALE REAL ESTATE FOR SALE

A.E. LePAGE
LIMITED • REALTOR

$16,500.00 and we believe that the existing CMHC mortgage might be increased so that $2,000. down would buy this three bedroom 1½ storey home on Fifth Avenue. Near the hospital, UIC, schools and bus line. Ideal for starter or retirement home.

EXECUTIVE SUMMER HOME Situated on 1 secluded 3 acre lake near Cloyne. Approximately 1,200 feet of good water front, excellent boating, swimming and fishing. Call and we will tell you more.

FOR THE BUSY EXECUTIVE ... here is just the home for you, in Stanley Park. Featuring 4 bedrooms, large living room with fireplace. Double car garage. Many extras, has to be seen to be appreciated. We have the key.

BRICK BUNGALOW — In the north end of the City. Featuring panelled living room, kitchen with modern cupboards, 3 bedrooms, possible 4th in basement. Recreation room area. Let us show you at your convenience. Asking $21,900.00.

BRAND NEW — 4 bedroom split level, nearly ready for occupancy, located in Country Club Village. Can be bought for less than $2,500.00 down with payments of $162.19 Principal and Interest.

962-9154

REAL ESTATE PROFESSIONALS SINCE 1913

REAL ESTATE FOR SALE

W. FRANK
343 N. FRONT STREET
Belleville, Ont.

THE HOME FOR YOU

Quiet street, ideal area for children. Three bedrooms, combination dining and living room, finished family room, paved drive. Asking $23,500. Excellent terms. Immediate occupancy.

REDNERSVILLE COTTAGE

150 ft on Bay of Quinte. Two bedroom cottage 15 minutes from Belleville. Priced to sell at $12,500, with excellent terms.

COLLEGE AT NORTH FRONT

An ideal business location. Older house on lot approx. 50 ft. x 100 ft. Close to North Front. Priced to sell at $12,000. Please call for details.

962-9248

REAL ESTATE FOR SALE

DOLLARS AND SENSE — Is what counts. We believe this brick bungalow close to town on large lot, is the best buy in the area. Living room features a Cathedral ceiling, 3 bedrooms and full finished basement make this the ideal family home. Call Irene Zenk 968-4571.

LOOK! JUST $16,300.00 — Central East Hill 3 bedroom, softly carpeted living room, cupboards galore in the family-sized kitchen, immaculate condition. Hurry on this one. Call Cec. Rutton 968-4571.

WE'RE PLANTING SOLD SIGNS — in the front of homes all over town. Why not let us plant one in the front lawns of your home? Our green thumb for selling comes from an active, resourceful and experienced sales force that specializes in FINDING ABLE BUYERS AND HANDLING the red tape so that selling your home will be fun. Call one of our problem solvers NOW and give us a chance to plant a SOLD sign on your front lawn. 25 Offices to serve you. Over 300 Salespeople.

968-4571

173 North Front Street — Open Until 9 p.m.

BOWES & COCKS
LIMITED • REALTOR

REAL ESTATE FOR SALE

The Gaffey Homes

MODEL COTTAGE: SHAWANO

$11,900. New 3 bedroom Gairoy model cottage. Fully complete with electric wiring — kitchen sink unit, 3-pc. bath, fan and roof vent, newly wooded lakeshore lot. $150. Down. Terms as low as 10%.

Terms as low as 10% down. Excellent financing. Open daily and Sunday 10 a.m. to 6 p.m. 20 miles north Belleville via Hwy. 62.

BOWES AND COCKS
LIMITED, REALTOR
968-4571
173 N. Front St. — Belleville

BARRY-FORCHUK
REALTOR
379 N. Front St., Belleville
962-6442

SIDE BY SIDE DUPLEX

Two — four bedroom units near downtown with large kitchens, living and dining rooms in each side. Could be converted to 4-plex or boarding house.

COMMERCIAL

2 new listings on North Front Street that are suited for the small business enterprise or professional offices.

We have an axious client looking for a new home on up-lake acres within easy commuting distance of Belleville. Can you help? Call tonight.

Exclusive Member Of The Multiple Listing Service
Exclusive Member Of Real Estate Canada's Largest Home Relocation Service

On Duty —
Frank L. Scobel — 962-7741

379 North Front St., Belleville

82 Division Street, Trenton
392-5528

JOYCE

LONG, LOW AND BEAUTIFUL

Situated right on the Bay this 3 bedroom bungalow with attached 2 car garage. Beautiful panoramic view of the Bay. Broadloom in the living and dining room. Huge family room with bar and sliding glass doors leading to a cedar deck. Games room for the children. Broadloom in the living and dining room. This lovely home must be seen to be appreciated. May be seen by appointment only.

WOODED LOT

Four bedroom split level in an excellent residential area. All brick with a wide variety of distinctive features. Family room with a fireplace and sliding glass doors leading to a cedar deck. Games room for the children. Broadloom in the living and dining room. This lovely home must be seen to be appreciated. May be seen by appointment only.

HASSASSAUGA ROAD

Beautiful 3 bedroom split level with attached 2-car garage overlooking the Bay of Quinte. This is a new home nearing completion, but still in time for choosing interior colors and floor finishes. Finished family in the lower area for the kiddies and bathrooms with one of the master bedroom. Call your "Joyce Man" to inspect this lovely property.

ELDORADO, ONTARIO

2 storey home, 2 down, 4 Paid to be finished upstairs. Lot 85 x 150 feet. Good well and cistern. Double garage 20' x 24' with loft. House. Asking $11,500.00. Immediate possession.

JOYCE

962-5326

374 Front Street, Belleville
OPEN EVENINGS TILL 9 P.M.

FRANK S. FOLLWELL
REALTOR
400 Front Street
968-6795

WEST HILL

4 bedroom house, with aluminum siding, and new carports. Only $18,500.00.

COLLEGE ST.

Commercial lot 100 ft. front age.

SIDNEY STREET

100 ft. lot with cement block building.

TRY FRESH COUNTRY AIR

99 acre farm, with a good T-shaped house. Water on property. Two pig pens. This must be seen.

962-8549
FOSTER
REALTOR
247½ Front Street

Ken Long 962-2385
Ken Mercill 962-7529
Lena Stewart 968-4221
B. G. Foster 477-2113

REAL ESTATE FOR SALE

BOWES & COCKS
LIMITED • REALTOR

FARMS
HOBBY, RECREATIONAL
FULL TIME

We have a selection to fit your needs and purse

50 acres — Rawdon Township — close to Hwy 14, 3 room house, outbuildings, needs some renovations, 4 bedrooms. Asking $14,900.

130 acres — good beef ranch, large barn, small house with bath, lots of water, close to Springbrook — asking $20,000.

25 acres — in Oak Hills, 3 miles from Belleville, overlooking Bay, from an ideal building location, open road on 2 sides, parcel like this are scarce at $9,500.

Contact Don Rodgers, Stirling, 395-3337 representing
BOWES AND COCKS LTD.,
Marmora Office — 472-3432

PRIVATE sale in Parkdale, attractive 3 bedroom brick bungalow, 1½ baths, fireplace, carport, fenced yard. Lovely well established apartment or home. Call 962-7529. Asking $21,900.

REAL ESTATE FOR SALE

CROSBY
BROKERS
60 BRIDGE ST. EAST
Dial 968-6411
BELLEVILLE, ONTARIO
The Oldest Name in Real Estate in Belleville

BUNGALOW

Attractive three bedroom bungalow in Parkdale — living room has cozy fireplace plus dining area. Good kitchen. Spacious well landscaped lot with two car garage. $20,500.

INCOME PROPERTY

Older four-plex. Convenient location. Close to downtown. Full particulars on request. $25,500.

Evenings Call:
KAY TUMMON 968-6080
PHIL RAY 962-4179
TED SAUNDERS 962-1329
LES LENNOX 962-1880

WOODS
REALTOR

296 COLEMAN ST.
Member Of The Belleville Real Estate Board

IS SPACE A PROBLEM?

Well in Foxboro we offer this 3/4 room aluminum covered home. Here is accommodations for your large family. Well kept two storey, with large rooms. Huge modern kitchen, double living room, sunroom. Drive shed, 3 stall barn and workshop now rented for $75.00 monthly. A down payment and the owner will finance a first mortgage for the balance.

WANTED

A buyer for this fine 3 bedroom home in the country. 3 year old tri-level with attached carport. 100 x 150 ft. lot, well landscaped. This home is exceptionally well kept and features spacious kitchen, dining area, and extra bedroom and recreation room finished in basement. A low down payment will do.

OFFICE 968-6411
OPEN TILL 9 P.M.
IF NO ANSWER CALL:
HENRY ELLIOTT 395-5466
GORDON DETLOR — 962-4171
BOB HOUGH — 395-2251
GORDON WOODS 962-4217

AVONDALE AREA

1½ STOREY HOME

In quiet residential area, well kept landscaped country-side lot, with garage. Three bedrooms, dining room and recreation room.

962-5969

10 ROOM 2 STOREY HOUSE WITH 1½ BATHS

Full size basement, carpeting, garage and garden, in Stirling, for further information call

CLIFF ELLIOTT
395-2537 Stirling or
EVERETT ELLIOTT
962-6912

PRIVATE SALE
WATERFRONT PROPERTY

Exceptionally large lot, with two houses, double garage and boat house. Belleville side Trenton.

Please Call 392-6785
For Further Information

PRIVATE SALE
NEAR HOSPITAL

Before you buy in Bayview Heights, see our home at 14 Fifth Street and see our 1½ storey, 3 bedroom, dining room, living room, kitchen, finished rec. room, workshop and patio. We will be happy to show you through any evening by appointment.

962-5738

NO-REALTORS PLEASE

FOR PLEASURE OR PROFIT
Square 100 productive acres. Good 10 room home, all conveniences. Outbuildings — good condition. Beautiful view. 2 acre lake possible. Everything clean and tidy. School bus. 1 mile to Highway. Restring. Private.
PHONE 478-2760

REAL ESTATE FOR SALE

JUST REDUCED
47 ROBERTSON LANE

Drive by and see this attractively landscaped 4' bedroom home, Broadloomed, 1½ baths, large kitchen, ground floor family room. Enclosed patio with fireplace. Close to local all schools and bus. Asking $27,900.

CALL 966-1036 For Appointment

Agt-tf

3 BEDROOM home, centrally located, reasonably priced. For particulars call 962-9154.

20-26

COTTAGES FOR SALE

COTTAGE, Lake Ontario, 2-yr. old, 3-bdrm. bungalow, 2 acres, 200 ft. lake frontage, 1½ miles from Wellington. Phone 399-3728 after 5 p.m.

Agt-tf

LOTS FOR SALE

TWELVE and half miles from Belleville, 2 choice lots, large frontage on deep sheltered bay. Separated by Highway 33. Phone 962-9154.

20-26

REAL ESTATE WANTED

FARM WITH BUILDINGS
LAND ONLY
Possession: Spring 1973
Private Cash Buyer
Replies Confidential
WRITE BO A-92
THE INTELLIGENCER

ST-11

MOBILE HOMES

BRAND NEW
12-FOOT x 60 FOOT
MOBILE HOMES
Completely Furnished
$7,875.

Easy terms. Name your down payment.

3 Miles West Of Kingston On Highway 2

RANCHO ESTATES
MOBILE HOMES
389-5060

Jy13-tf

MOBILE HOME 60' x 12' Three bedrooms, 8' x 12' glassed porch to be finished. Can be seen at

PARKWAY TRAILER COURT
— Highway 2, East
966-2721

Agt-tfn

MOBILE HOMES. Singles and doubles. Low down payments. Financing arranged. Phone 962-2255 anytime. Ideally, we don't know any Sat., Sun. or holidays. Agt-tfn

1968 12 x 52 TWO bedroom, Detroit home. Completely furnished. Priced at $6,000. Phone 962-2255 anytime.

1968-1974. Agt-tfn 7/22-tf

12 x 52 LIBERTY mobile home for sale. Completely furnished. Must be seen to be appreciated. Phone 962-6511 after 6 p.m. Agt-tf

MORTGAGES

1st and 2nds
968-3300
— RESIDENTIAL
— COMMERCIAL
— INDUSTRIAL
— COTTAGES
— LAND
968-3300

FIDELITY FINANCIAL SERVICES LTD.
27 Campbell St., Belleville
Member Of Ontario Mortgage Brokers Assoc.

Jn18-tf

HAVE YOU A MORTGAGE TO SELL
Telephone
962-2705

Agt-tfn-Jn

MORTGAGE MONEY
Funds for 1st and 2nd Mortgages. Conveniently arranged in your own home, arranged, bought, sold.

D. T. STORK
MORTGAGE BROKER
967-1977
Agt-33-7-13-14-19-21-26-28

MORTGAGES

For any property, for any purpose. Personal and confidential service.

J. P. CLEMENTS, ☆
Mortgage Broker,
Box 308, Tweed, Ont.
354-2039
Jn15-tf-13-13-14-19-20-21-26-27-28

HELP WANTED

HAIRDRESSER
Experienced
Required For
VENUS COIFFURE
Quinte Mall
Apply In Person Or Telephone
968-6611
Agt-tf

WAITRESS required for Sun-day Lunch. Full time, 962-6674.

HELP WANTED

MANPOWER
BUSINESS SERVICES
require
GENERAL
LABORERS
for
TEMPORARY
JOBS ONLY
PHONE
968-5221

BS-tf

FULL-TIME
SALES CLERK
(MALE OR FEMALE)
SPORTING GOODS.

Must be a skier. Salary commensurate with experience. Excellent references mandatory.

Telephone Cover Of This Ad

Apply In Writing To:
P.O. BOX 227
Belleville

Agt-tf

WOODS
REALTOR

FOUR SEASONS HOTEL
requires
• Doormen, Nights Only
• Dishwashers
• Waitresses, Buffet and Banquet.

Telephone for appointment
MISS PRITCHARD
968-3411

BS-tf

ATTENDANT
GAS BAR — CAR WASH

• Training With Advancement
• No Experience Necessary
• Must Be Mature
• References Required.
• Replies Strictly confidential

APPLY IN PERSON TO:
QUINTE SHELL
CAR WASH
296 North Front St.
Belleville

BS-tf

PART TIME
PHARMACIST
Required By
Busy Drug Store
• Usual Benefits
Apply In Writing To
— BOX A-5
THE INTELLIGENCER

Agt-tf

SALARIED SALES
OPPORTUNITY

If you have been successful in the past and are ambitious for the future, we have an excellent permanent position for you. Write to

BOX A-36
THE INTELLIGENCER

If your qualifications are acceptable, a personal interview will be arranged.

Curriculum Vitae Strictly Confidential.

ST-26

BEEKEEPER'S HELPER
Required Immediately
8.30 - 5 p.m.
Some Saturdays
OAK HILL APIARIES
Stirling, Ontario
395-2119

BS-tf

CASHIER
For Part -Time Evening Work. Apply in person only to —

THE MANAGER
Quinte Mall Cinemas

BS-tf

MATURE couple picture capable of furnishing complete care for 2 children, owned preferred but not necessary. Phone 962-2255 anytime. Ideally, we don't know Orchard or Telephone 962-1968.

PERMANENT help required for dairy farm, Tweed area. Telephone 478-2038.

MATURE person to babysit in my own home, West Bridge Street. Five days weekly. Phone 962-2255.

EXPERIENCED hairdresser. Age approximately 25. Phone 962-2255.

FURNISHED accommodation in exchange for part-time services of couple or widow with one child or retired person. Phone 962-2255.

EXPERIENCED waitress. Apply at 143 Front Street or telephone 962-0661.

WANTED: Boys interested in basketball, 12 years and over. Apply 10 Bridge St. E. or phone 962-2255.

RELIABLE lady for nursing mother's home housework. Apply Apply Thomas Street, Belleville.

WOMAN to come into my home Monday to Friday to care for 2 children. Phone 962-2255 after 5 p.m.

BS-21

HELP WANTED

CHIEF OPERATIONS CONTROL
Salary to $12,767

UNEMPLOYMENT INSURANCE COMMISSION
ONTARIO REGIONAL OFFICE
REGIONAL PAY CENTRE
BELLEVILLE, ONTARIO

This competition is open to both men and women residents of the Province of Ontario.

The Unemployment Insurance Commission requires the services of an experienced administrator to work in Belleville in the areas of anticipating, formulating and directing the development of qualitative, scheduling and production control systems throughout the Regional Pay Centre operation responsible for the payment of unemployment insurance claims within the Province of Ontario; and advising on matters associated with the procedures of the region's 18 offices to ensure compatability with Regional Pay Centre operations.

QUALIFICATIONS

The qualifications for this position include the ability normally associated with completion of secondary school education, and evidence through work history of capability for relevant administrative work, with knowledge of computer systems, work measurement, cost analysis, personnel and budgetary control fundamentals, principles and applications.

Knowledge of the English language is essential.

Interested candidates are invited to forward application form PSC 367-401, which can be obtained from any office of the Public Service Commission of Canada or Canada Manpower Centre office (together with a curriculum vitae) by 15 September 1972 to:

Regional Staffing Adviser
Unemployment Insurance Commission
P.O. Box 4500
BELLEVILLE, Ontario.

Please refer to competition 72-UIC-ONT-OC-BEL-273

MANAGER

FOR TRENTON'S NEWEST AUTOMATIC CAR WASH

Experience not necessary but advantageous. Must be mechanically inclined. Excellent future. Starting salary between $7,500 and $10,000. Modern responsible person. Please give written resume of qualifications to:

BOX A-56,
THE INTELLIGENCER
52-3t

THE HASTINGS COUNTY BOARD OF EDUCATION REQUIRES IMMEDIATELY

SUPPLY TEACHERS

for occasional teaching in the Elementary Secondary and Vocational Schools of the County of Hastings.

- Qualified Elementary and Secondary School Teachers are invited to apply for supply work.

Those originally included in the Board's list of supply teachers are invited to advise of their availability for the coming school year by writing to the Director of Education.

Applications forms are available at the Board Office, Belleville and should be returned by September 15th to:

Mr. E. T. Morris,
Superintendent of Schools,
The Hastings County Board of Education
Bell Block
156 Dundas Street East,
BELLEVILLE, Ontario

MISC BUNACHES

Director of Education
DONYARD WILLIAMS.
Chairman
53-7

MAKE EASY $ $ $

Your own business. Full or part-time. Sell Avon cosmetics, jewellery or table linens. Call 962-2146 after 5 p.m. or write Avon Products, Dept. 1, 1 Pacific Ave., Toronto, Ont. today! Reader Hosery Ltd., 10333 Hebert St., Montreal North 440, Quebec.

PERSON TO OPERATE GAS PUMPS AND HELP IN PARTS ROOM
Apply To
WELL FORD-MERCURY
Sterling
MR. BRIAN THOMPSON
Parts Manager
58-3t

EXPERIENCED
PAINTERS
D. W. SWEENEY
Painting Contractors
968-5644
57-3t

TV GUIDE
15c 15c — SPECIAL — 15c 15c
By Subscription
Your Dr. Gill Orders
At New Low Rates
Christmas Agents Wanted Now
392-9156
56-3t

PART TIME EXECUTIVE SECRETARY

Preferably with legal and secretarial experience. Apply in confidence stating qualifications.
A2-3-tf

RELIABLE babysitter with references to sit in children's home. For further information call 962-2146 after 5 p.m.

EXPERIENCED waitress required, Apply in person, Trenton Restaurant 389 Front St., Belleville.

BABYSITTER for two preschoolers in their home. Part time. Rei Gardens Street area. Start immediately. Telephone 962-2146.

RED BARN Restaurant requires mature waitress for 3 p.m. to 11 p.m. shift on Friday. Apply in person or mornings only. Telephone 962-2146.

FULL TIME babysitter mature person required to care for small school age mother worked, Avondale area, approximately 7:30 a.m. to 5:30 p.m. 2971 evenings 962-
59-tf

ACCOMMODATION

WANTED

YOUNG couple with one child desire to rent unfurnished apartment or house temporary. Within commuting distance of Belleville. Telephone 962-2146.

REQUIRED immediately Two bedroom apartment. Vicinity of Trenton. 392-6528.

TEACHERS male, quiet, requires bachelor apartment. Telephone 962-2146 after 5 p.m.

WANTED to rent, small apartment or house within walking distance of Belleville. Telephone 962-2146 after 5 p.m.

ACCOMMODATIONS WTD.

ACCOMMODATIONS required: One or two bedroom unfurnished apartment, duplex, etc., for single person. Need by Oct. 1st. Phone 962-2146 after 5 p.m. Box A-19, The Intelligencer.
57-3t

ROOM and board required by responsible gentleman. Telephone 962-2146.

WANTED

WANTED . . .
36 COUNTRY MUSIC
FANS
Come to Nashville Tennessee with Larry Sterling Friday, Oct. 6, at 7 p.m. from Sterling Motors Ltd. Return Monday, Oct. 9. Total cost $75.00 per person. Accommodations provided for motel and entertainment. Several Grands On Opry seats, guaranteed. Deposit of $25.00 per person must be received, by Cheque, Cash or Money Order by Sept. 15th. Balance to be paid by cash, cheque, money order or Master Charge by Sept. 29th. Deposits refunded after Sept. 15th if Sterling Balance by Sept. 29th.

Come, share a WONDERFUL time
. . . WE ALWAYS DO . . . A BURST.
RESERVE NOW.
392-5128 (STERLING)
Aqtf-1m

FACING big back-to-school expenses when your children start the school year? Don't worry about what you have been in your store time. Find out what you can get yourself for cash. Call Dave Hoffman Associates, all those out-of-interest bills. Call or write Hoffman Associates Ltd., 1 Dicary, 137 Belmont Ave., Hamilton, 389-3333.
M-23-tf

STUDENT requires ride or will share expenses to Toronto daily. Telephone 962-2146.
Aqtf-1m

WANTED — old violins, any condition. Also violin bows. Will pay more than anyone to buy A-77 The Intelligencer.
Aqtf-1m

BRASS beds, round tables, wash-stands, chest of drawers, dressers, chairs, etc. Huffman Antiques, 3 miles west of Belleville on No. 2 highway, 968-6611.
M-23-tf

WE WILL pay cash for good used furniture, stoves, refrigerators, etc. 392-6528.
Aqtf-1m

GENUINE red vilac maple desk, $225.00. Telephone 962-2146 after 5 p.m.

WANTED: Used trunk with good lock. Phone 962-2146 after 5 p.m.

WANTED: Small barn with several stalls to be moved from farm. Write Bruce Elder, 1555 Hamilton Road, New Hamburg, Ontario.

TO BUY: Used slide projector. Telephone 968-6611.

WANTED: Cast and wood range. Telephone 962-2146.

WE pay cash for antique furniture, glass, china, silverware, coins, and woodenware, sewers crocks, clocks, spoons. Telephone 962-2146.

EMPLOYMENT WANTED

ROOFING
Installed and Repaired
EAVES
Installed and Repaired
CHIMNEYS REPAIRED
CEMENT WORK
Free Estimates
968-2479
58-3t

TREE REMOVAL
AND TRIMMING
Fully Insured
Telephone 962-8521
57-3t

PART TIME, between 9:30 a.m. to 4:30 p.m. or evenings. Telephone 962-2146 after 5 p.m.
57-3t

EXTERIOR and interior painting. Quality workmanship and prompt. Quotations free. Call 962-2146 after 5 p.m. between 3 and 10. 962-3532 or days 392-6528.

ELECTRICIAN. New homes, cottages and renovations. Call 962-2146 after 5 p.m. For free estimates telephone D Harris 968-6611.

reservations. No job too small or too large. Call 962-2146 after 5 p.m.
Aqtf-12t

FENCING. Wooden fences, all styles and sizes. For free estimates call 962-2146.
Aqtf-1m

BABYSITTING

WILL babysit one or two children, my home or your home Cedar St. area. For details telephone 962-2146 after 5 p.m.

WILL BABYSIT in my home Monday to Friday. Corner of Wellington and Village. Phone 968-2796.
57-3t

WILL babysit in my own home. Weekdays. Pretty area. Phone 962-2146 after 5 p.m.

WILL babysit in my own home, Monday to Friday. Corner of Wellington and Village. Phone 968-2796.
57-3t

WILL babysit in my own home. Weekdays. Pretty area. Phone 962-2146 after 5 p.m.

DAY CARE available in my home for working mothers. Corner of Dundas and Victoria. Telephone 962-2146.

WILL do babysitting in my home. Have references and transportation. Telephone 968-7292.
Aqtf-1m

FOR RENT

TOWN HOUSES

Excellent location — Rear Quaste Rd.

2 Bedroom — $173.00.
3 bedroom — $185.00

GERALD JOYCE
REALTY LTD.,
REALTOR
274 FRONT STREET
Phone 962-2146
Open Evenings Until 9 p.m.
Aqtf-1f

NEWLY FURNISHED
BEDROOM
Central East Hill
Parking Available
Suitable For Business Girl
$20. WEEKLY
962-0593
57-tf

MODERN THREE BEDROOM NEWLY DECORATED TRENT RIVER RANCH BUNGALOW

Large dining room and family room. Fishing, boating at door $185. Month
1-235-2733
53-tf

TWO room furnished heated apartment, private entrance, bath, separate hydro, $100.00 monthly, 967-1196, 967-1197.

TWO bedroom apartment, stove, refrigerator, broadloom, $130.00 per month. Available November 1st. Telephone 962-2146.

ONE BEDROOM house with garage. Outside conveniences. $80. per month. Telephone 962-2146 after 5 p.m.

FURNISHED room, kitchen privileges. Telephone 968-2527 for further information.
Jy-3-tf

FOR RENT

2 BEDROOM DUPLEX
SELF-CONTAINED HOUSE
Privately fenced yard, good storage, nice residential East Hill location, close to schools, churches and store, clean and recently decorated, cable TV included. Available Oct. 1st.
$125. Monthly — 962-1433
57-3t

2 BEDROOM APTS.
With balcony, fully carpeted, eat-in kitchen, fridge and Cable TV. $165. - 170. monthly. No pets.
Call Bldg. Superintendent
966-2579
57-3t

HOUSES TO RENT

1½ Storey $165. monthly.

Split level, Foxboro $185. mo.

Split level, East end, $200.

968-5757

J. E. McKINNEY
REALTY LTD.
Belleville
53-tf

THREE bedroom bungalow, 16 minutes from Belleville, 20 minutes from Trenton, real estate to investment, $150. per month. Telephone 962-2146.
Aqtf-1m

FOR RENT or sale on quiet street on Bayshore and Bridge. Immediate possession. Telephone 962-2146 after 5 p.m. or 962-8741.
Aqtf-1m

TWO BEDROOM unit. Furnished after apartment, with cable TV. Telephone 962-2146 after 5 p.m. Box A-57 for further information.
57-3t

ELDERLY lady to share five bedroom home with same. Telephone 962-2146.
57-3t

SEMI-DETACHED three bedroom home, dining room. Two bedrooms upstairs. Telephone 962-2146 after 5 p.m. per month. Available October 1st.
57-3t

TWO bedroom adult apartment, stove, refrigerator, $130. per month. Available October 1st. Telephone 962-2146 after 5 p.m. Box A-57 for further information.
57-3t

TWO BEDROOM apartment, stove, refrigerator, broadloom, refrigerator, $130. per month. Available October 1st. Telephone 962-2146 after 5 p.m. Box A-57 for further information.
57-3t

TWO bedroom apartment, West Park Village. Fully carpeted, cable, heated, $180. Available October 1st. Telephone 962-2146.
57-3t

TWO BEDROOM furnished apartment. Available immediately. $165. per month. Telephone 962-2146 after 5 p.m.
57-3t

EFFICIENCY rooms and apts., from $100. per month. Telephone 962-2146 Prentice Manor, 251 Sidney St., Belleville. Box A-57 for further information.
57-3t

LOWER 2 bedroom apartment, stove, refrigerator, separate entrance, newly married couple preferred Available immediately. $130 per month.
58-3t

TWO bedroom apartment, Cozier Court, heat, hydro, cable TV, refrigerator, stove, $150. per month. Telephone 962-2146 after 5 p.m. 962-8521.
54-tf

TWO BEDROOM furnished apartment. Available immediately. $165. per month. Telephone 962-2146 after 5 p.m. TV, telephone 968-7671 for further information.

FURNISHED bachelor apartment, 179 Dundas St. East. $100. per month. Telephone 962-2146 after 5 p.m.

SIX room bungalow unit, also storage, Telephone 962-2146 after 5 p.m. Box A-57 for further information. Oct. 1st. 3 Harriett Street. Trenton. 392-6528.
57-3t

TWO bedroom furnished basement apartment, heated, cable TV, $150. per month. Telephone 962-2146 after 5 p.m.
57-3t

NEW BUILDING Modern two bedroom apartments, broadloom throughout, stove, refrigerator, available September 15 and September 30 and October 1. Telephone 962-2146 after 5 p.m. Box A-57 for further information.
A-57-3t

MODERN apartments, Lease and Rent Reasonable. Rent $140. Sales rep. required. Telephone 962-2146 after 5 p.m.

TWO bedroom apartment in modern building. Rent $140. Sales rep. required. Telephone 962-2146 after 5 p.m. Box A-57 for further information.

TWO bedroom furnished apartment. All services paid. Rent $25. weekly or $100. monthly. Telephone 962-2146 after 5 p.m. Box A-57 for further information.

APARTMENT, second floor, bedroom, kitchen, bath, heated, refrigerator, stove, cable TV, utilities, all between $170. and $180. per month. Telephone 962-2146 after 5 p.m. Box A-57 for further information.

THREE bedroom apartment, Cozier Subdivision, Dromore Road, Rent $170. per month. Telephone 962-2146 after 5 p.m. Box A-57 for further information.

ONE bedroom apartment, heated, cable TV, refrigerator, stove, $120. per month. Telephone 962-2146 after 5 p.m. Box A-57 for further information.

ROOM AND BOARD

ACCOMMODATION for four male students, $25. per week. Telephone 962-2146 after 5 p.m. Box A-57 for further information.

ROOM and board, business person or student preferred Telephone 962-1944 for further information.
59-tf

LARGE bedroom room with refrigerator, broadloom, $20. per week, semi-detached, close to downtown, 962-4538

FURNISHED room, shared kitchen and bath, $15. per week. Telephone 962-2937.

ROOM and board. Centrally located. Good meals. Gentlemen preferred. Telephone 962-2146 after 5 p.m. Box A-57 for further information.

ROOM AND BOARD

ELDERLY lady willing to share free home in Belleville with responsible person. Telephone 962-2146.
57-3t

ROOM and board available immediately for female student. Close to downtown in modern apartment. Telephone 962-2146.

FURNISHED bedsitting room with separate kitchen, newly decorated, parking, central West hill, $20. weekly. Telephone 962-2146.
58-3t

ROOM in rest middle age woman preferred. Telephone 962-2146.
58-3t

FURNISHED room, West Hill, Gentleman preferred. Telephone 962-4138.
58-3t

COTTAGES FOR RENT

2 BEDROOM cottage, all conveniences, by Quinte Lake, week or month. Telephone 962-2146 after 5 p.m. Box A-57 for further information.
53-tf

TAYLOR'S cottage, 2 bedrooms, close outdoors, toilet area with swimming pool, good fishing, boating, summer available. Telephone 962-2146.
Aqtf-1m

TRAILERS FOR RENT

Soft-top Tent
Trailer for Rent
Telephone
962-9956

FOR SALE

RENT OR BUY
NEW 20"
COLOR TV
FROM $19.00
PER-MONTH
CIRCLE TV
968-3000
54-tf

Bulbs! Bulbs! Bulbs!
Quinte area's largest selection of hyacinthian and other spring light bulbs. If we don't have it we'll get it.
LIVING LIGHTING
QUINTE MALL
Phone 962-3010

SPECIAL
TROPICAL FISH
White Cloudy, Dime Size
Angels
Tiger Barbs
3 FOR $1.00
All Glass Tanks 3-50 Gal
All Sizes In Stock
THRASHER
PET DEPARTMENT
Corner Of Coleman And
Harriet Streets

IRON fireman furnace. Telephone 962-2146.

MIXED fireplace wood for sale — $30. per cord. Telephone 962-2146 after 5 p.m.
59-tf

SEWING machine table, fruitwood cabinet. Telephone 962-6147.

WELL DRILLING, water witching. Telephone Ken Hubbs, Tweed or Dan Lisbon, Cloyne 966-2146.
Aqtf-1m

TWO single bunkers, also $60 oil heater. Telephone 962-2146 after 5 p.m. Telephone 962-3211 for further information.

WATER WELL drilling, water witching and pumps. Telephone 962-2146 after 5 p.m. Telephone 962-3211.
M-tf-1y

GREEN Arvelon rug 11' x 12', in good condition. Asking price $25. Telephone 962-2146 after 5 p.m.

OATS and Barley mixed and cane seed for sale. Apply Lot 20, Con. 2 Sidney. Robert Mabery, 396-7124.

TRIXON snare drum $60 Telephone 962-2146.

TOMATOES for canning. Price, picked $1.50 per bushel. Telephone 962-2146.

WHITE heavy to economy, cotton sheeting, 72" wide, $1.00 per yard. Telephone 962-2146.
57-3t

SPRUCE 8ft. fire fence, $2.00 each, boxed, A-1, $175. Telephone 962-2146 after 5 p.m.

TWO-YEAR-OLD 21-inch portable Admiral colour TV, excellent picture, $300. Telephone 962-2146.

COMPLETE tower, antenna and rotor, $100. Telephone 962-2146.

OIL furnace and pressure in excellent condition, $100. Telephone 962-2146 after work. Asking price $100. Phone 962-2146.

WHEAT AND Barley straw in field for sale. Apply Lot 20, Con. 2 Sidney. Phone 477-3034.

SEARS 19" RCA Color TV, $350. Save $415.95 per month. Circle TV, 968-3000.
54-tf

BABY carriage, car seat, $40. Telephone 962-2146 after 5 p.m.

LIFEJ particles or conference, 315 Telephone 962-2146 after 5 p.m.

PIANO 36" high, 5120 Call 967-1922 after 5 p.m.

LIFEJ particles or conference, 315 Telephone 962-2146 after 5 p.m.

WOOD furnace, Lennox, 150,000 BTU, excellent condition $75. Call after 5 p.m. 962-2146.

APPROXIMATELY 20 tons of sterling potatoes, like new condition, $1.50 per cwt. Telephone 962-2146 after 5 p.m.

FIRST 100 or more sod 1st and 2nd cut timothy, $1.00 per roll. Telephone 962-2146 after 5 p.m.

USED rotary lawn mowers, $15. and $20. Telephone 962-2146.

WICKER rocking chair, excellent condition. Large picture frame and other items. Telephone 962-9735.

WANTED to buy 2 or 3 bedroom cottage in Mast Waterfront 962-4721.

STEREO "RUFFS" PIONEER SX1050 STEREO RECEIVER

75 EMS Watts Per Channel — Dual 12-12 Changer with Shure magnetic cartridge — Pair of Dual 12" 3-way speakers — Pair of Dual 10" woofer in each.

SACRIFICE AT $450. — FIRM. Serious Inquirers Only
968-1353
53-4tf

FOR SALE

NOTE!
Please Read Your Advt. Checked! Check your advt. when it first appears and report errors for the next insertion. The Intelligencer is responsible for only ONE incorrect or omitted insertion for any advertisement and then only to the extent of a "make-good" insertion.
Aqtf-1f

Trudeau Motors Ltd.
GAS STATION
OPEN 24 HOURS A DAY
EVERY DAY.
Includes Towing Service
968-6767
Trudeau
MOTORS LIMITED
M-tf-5-tf-10-tf

Suedes A Speciality
at
ONE HOUR
"MARTINIZING"
THE BEST IN DRY CLEANING
222 PINNACLE ST.
962-4700
Aqtf-1m

NOTICE
NEW ADDRESS
R. R. 1, Foxboro
QUINTE ANTENNA and
ALUMINUM SERVICE
Towers, Beams and Complete Sts. — Doors, Windows and Awnings — Siding and Soffit
Call Anytime 962-5509
— FREE ESTIMATES —
Aqtf-1m-tf

We Specialize in Freezer Orders
DEAD to Dressed
ABATTOIR
BEEF & PORK FOR FREEZERS
Custom Butchering, Cutting Wrapping and Quick Freeze
Hides & Furs Cured & Tanned
R.R. 6, BELLEVILLE — 962-7626
Gen. McCrae, Prop. Hwy. 2 Dem
M-12-tf-1y-m-th-1-tf

SNOW BLOWERS

BIG DISCOUNTS ON EARLY SALES

SAVE 10% During Sept.
SAVE 5% During Oct.
SAVE 3% During Nov.
Make Your Choice Today
Small Deposit Will Hold
STAN'S FIX-IT SHOP
Mile East Of City, Hwy. 2
968-8275 — Open Evenings
56-2t

STEREO "RUFFS" PIONEER SX1050 STEREO RECEIVER

75 EMS Watts Per Channel — Dual 12-12 Changer with Shure magnetic cartridge — Pair of Dual 12" 3-way speakers — Pair of Dual 10" woofer in each.

SACRIFICE AT $450. — FIRM. Serious Inquirers Only
968-1353
53-4tf

HONEY
This Week Only
To Fill Your
Containers
MRS. C. SULLIVAN
Corbyville, 477-2241
58-3t

REFRIGERATOR $75. Free Telephone 962-2146 after 5 p.m. Telephone interrogation.

TWO stove pipe dampers, one 10" and one 8½" and 8½" 45 degree elbow.

SEWING Singer Golden Sapphire 301 Touch and Sew, Zig-Zag, Blind Hem, Buttonhole, Sews on Buttons. Telephone 962-6297
57-3t

OCCASIONAL CHAIR $12.95 Your Host's and Twice Made size 20 hair piece $15.00. Telephone 962-2146 after 5 p.m. 962-1949. Back in good condition.

THE AD which was removed on Sept. 1st. Telephone 962-2146 after 5 p.m. Telephone 962-1949.

KENTVOR has 25" RCA full console colour TV, 1 year old, in excellent condition. Circle TV, 968-3000.
54-tf

9' X 12' DINING room floor covering, excellent condition. Telephone 962-2146 after 5 p.m. Telephone 962-1949. Outside metal supports in good condition. Telephone 962-2146 after 5 p.m. Telephone 962-1949.

ANTIQUE bottom buck settee with loose cushions, excellent condition, bed, beautiful dark mahogany finish. Telephone 962-2146 after 5 p.m.

9'x11' Dun-Thrive space heater with pipes. Asking price $28. Telephone 962-2146 after 5 p.m. Telephone 962-1949.

REFRIGERATOR in working condition $75. Telephone 962-2146 after 5 p.m. Telephone 962-1949.

Double slide 23 cu. metre dump carrying case Automatic 3 h.p. front mounted motor, 4 speed, 4 forward and reverse and tripod. Call 962-2146 after 5 p.m. Telephone 962-1949.

25 ACRES of second cut timothy, $1.00 per roll. Telephone 962-2146 after 5 p.m. Telephone 962-1949.

14-FT. homemade boat, fibreglass on plywood, 35 h.p. motor, $350. Telephone 962-2146 after 5 p.m. Telephone 962-1949.

BOY'S Graco swivel seat, high chair, excellent condition, $15. Telephone 962-2146 after 5 p.m. Telephone 962-1949.

SENTIMENTAL gift, wrapped in pretty paper, Love Letters, Love Poems, Love Songs. Just behind Wing's Variety Store. Telephone 962-2146 between 3 and 7 p.m.
57-3t

MAZDA Sales and Service
236 Front Street
962-1441
Aqtf-1m

MOTORCYCLES

1970 HONDA 90 cc bull in excellent condition. Telephone 962-2146 after 5 p.m. Telephone 962-1949.

1970 HONDA 450 Tiger, good shape, 12,000 miles, engine just rebuilt. Telephone 962-2146 after 5 p.m.
57-3t

HARLEY F. L. H. full dress, excellent condition. Telephone 962-2146 for further information.
Aqtf-1m

PETS FOR SALE

REGISTERED
SINGHALESE
KITTENS
399-3143 After Six
Aqtf-6t

PEKINESE PUPS
FOR SALE
Male and Female
Call Wooler
397-3162
Aqtf-1m

REGISTERED brown miniature poodle, female, 2 years old, 2 litters, one spayed. Reason for selling, no time. Telephone 962-2146 after 5 p.m. Telephone 962-1949.

HORSES FOR SALE

TWO MARES
Good Pleasure or
Gaines Horse
Telephone 962-6722
After 6.30 p.m.
Aqtf-1m

TANDEM
HORSE TRAILER
FOR RENT
Daily And
Weekly Rates
Phone 962-9656
Jy13-tf

2 YEAR OLD grade quarter horse, mare, $200. Phone after 5. 968-8791

WANTED to buy trained Welsh or part Welsh pony under 12 hands. Phone collect before 3 p.m., 393-6336.

WANTED to buy, trained Welsh pony. Must-go cart. We'll trained Welsh pony. Must-go cart. We'll trade 305-2344 Stirling after 6p.m.
Aqtf-1m

TRAILERS FOR SALE

ROSSMORE TRAILER SALES
FALL SPECIALS

1972 Travelmer Travel Trailers
3 Only — 18 Footers
1 Only — 17½ Foot.
1972 Hardtop Tent Trailers
1 Only — 8' Sleeper, Loaded.
1 Only — 7-Sleeper, Travelmate.
1 1972 18-Ft. Tandem Travel-Liners.
Reese Hitches and Accessories
DON'T MISS OUT ON THESE SPECIALS
968-5222
53-2m

FALL SPECIAL
KAPLIN TRAILERS
Our summer rentals will now be sold at special prices. Choose from 1972 Evinrude Travelmate, 1972 Evinrude Sportsman, 1972 Evinrude Hardtop.
We also have 2 lightweight 1-piece Fiberglass Campers.
SELLING AT COST PRICE
Perfect for Cottagers
IVAN BRUCE
TRENTON'S SMOKETOWN
Highway 14 East North Of 401
Aqtf-1m

1970 16-FOOT Glenellen Sleeper, as new condition, 1971 Evinrude Sportsman motor, 1971 Evinrude Trailmaster, $1,200. Telephone 962-2146 after 5 p.m.

1963 CHEV. bus camper, 4-23. Telephone 962-2146 after 5 p.m. Telephone 962-1949. Fully equipped.

1970 RAED TOP camper. Sleeps 4. Telephone 962-2626 after 5 p.m. Telephone for further information.
57-3t

SNOWMOBILES

'71 SKI-DOO Olympique 340 twin, 2,000 miles, red with black trim. Like new. Telephone 962-2146.

'71 SKI-DOO Olympique 340 twin, 2,000 miles, red with black trim. Like new. Telephone 962-2146.

'71 TOYOTA Station Wagon yellow, four cylinder, four speed. Like new.

142 North Front Street
962-1449

'71 MAZDA PICK-UP
5-ply tires, radio, standard equipment. Finished in green. Original one owner. Like NEW.

Aurora Motors
MAZDA
962-1441

1963 G.M.C. one-ton. Good condition. $1,000.

1961 CHEVROLET ½-ton, standard. Telephone 962-2146 after 5 p.m.
A-57-3t

1971 VOLKSWAGEN station wagon, sale. A-1 condition. Asking price $1,800. Telephone 962-2146 after 5 p.m.

1965 DODGE Coronet 500, two-door hard top, 8 cylinder, new brakes, new battery, new tires, new muffler, new paint. Telephone 962-2146 after 5 p.m.

1960 FORD 1-ton, 2-wheel drive, dump, new paint, new tires, new engine, new power brakes, new transmission. Telephone 962-2146 after 5 p.m. Telephone 962-1949.

1966 VALIANT, as is, good condition. Telephone 962-2146 after 5 p.m. Telephone 962-1949.

LIVESTOCK FOR SALE

REGISTERED HEREFORD bull 2 years old, 1 yearling, 18 months old. Telephone 395-5245.

DISCOVER A WINTER FUN WITH THE SNOWMOBILE

SKI-DOO

QUINTE'S OLDEST DEALER
3 Miles W. Of Towers On Hwy. 2
ROLLIES
58-1f

VAUGHAN'S
MARINE CENTRE
Choose From
MERCURY — MOTO-SKI
— SNO-PRINCE
MID-SEASON PRICES IN EFFECT
67 Dundas St. 968-6781
125 Church St. S.
58-1f

SNO-JET
Trailers And Accessories
DON McKEOWN
and SONS
(Shell Service Station)
FOXBORO — 962-1298
58-1f

Ski-Doo '73

SALES — SERVICE
ACCESSORIES
QUINTE SPORT
CENTRE
Lake Street — Picton
"Open 7 Days A Week"
And Evenings
58-1f

QUINTE AREA'S
LARGEST STOCKING
SKI-DOO DEALER
With Over 30 Sales And
Full Selection Of New Machines
Now Available
3 FULL TIME FACTORY
TRAINED MECHANICS
McPHERSON'S
OF TRENTON
56 KING ST.
Sales and Financing — 392-6521
Service and Parts — 392-5566
58-1f

COME ON OUT NOW AND SEE
THE 1973 SKI-DOO MODELS
PANTS — CLOTHING
ACCESSORIES ON DISPLAY
Quinte's Oldest Established
Authorized Ski-Doo Dealer
STIRLING
MACHINE SHOP LTD.
STIRLING 395-5338
58-1f

DEALERS WISHING
TO
ADVERTISE IN THIS
SPECIAL DIRECTORY
ARE INVITED TO CALL
962-9171 Classified Advt.
THE INTELLIGENCER
58-tf

AUTO

VADER'S

'68 CHEV, ½-ton Fleetside pick-up, V-8, standard. Well kept. Like new. Lic. 962-2462. Real buy!

'68 AUSTIN 1100, four-door, radio. Green. Lic. 60882.

'69 AUSTIN 1800 Station Wagon, one owner. Finished in Brown. Lic. 1348 TE.

'68 PONTIAC Strato Chief, four-door V-8, automatic, power steering and brakes. Radio. Red with black interior. Like new. Lic. 962-2462.

'71 DATSUN 1000 four-door sedan, 1200 miles, red with black interior. Like new.

'71 TOYOTA Station Wagon yellow, four cylinder, four speed. Like new.

142 North Front Street
962-1449

'1971 MAZDA PICK-UP

5-ply tires, radio, standard equipment. Finished in green. Original one owner. Like NEW.

Aurora Motors
MAZDA
962-1441

MUSIC LESSONS

ONTARIO Conservatory of Music has an easy-payment plan to make lessons more affordable. Private lessons in piano, guitar, organ, voice, etc. Send for brochure for appointment. 1-416-889-5117 collect. Toronto, Ont.
A-57-3t

PIANO LESSONS — Mr. G. E. Shaw, A.T.C.M., will accept a few more students, at his home in the Foxboro area. Graduate of Toronto Conservatory of Music. Telephone 967-3815.
Aqtf-1m

CAMPERS

1965 — TON Ford truck camper. Telephone 962-2146 after 5 p.m. Telephone 962-1949. Fully equipped. Will sell together or separately. Telephone 962-2146 after 5 p.m. Telephone 962-1949.

MOTORCYCLES

1972 36 cc HONDA Mini Trail 3.25 h.p. Telephone 962-2146 after 5 p.m. Telephone 962-1949.

1969 HONDA 175 CD. In excellent condition. Telephone 962-2146 after 5 p.m. Telephone 962-1949.

1971 KAWASAKI 250 cc engine, as new condition. Telephone 962-2146 after 5 p.m. Telephone 962-1949.

AUTO AUTO

GOOD DEALS ON THESE WHEELS

1969 FORD CUSTOM 500. 4-door sedan. V-8 engine. Automatic, power steering, power brakes, radio, whitewalls, wheel discs. Lic. 747532. .... $2,095.

1969 CORTINA GT. 4-door. A real sporty car with economy plus. Lic. 80215A. .... $1,695.

1968 METEOR RIDEAU 500. 2-door hardtop. Loaded with extra equipment. Lic. 80868A. .... $1,695.

1968 RENAULT. Automatic. Excellent second car. Lic 82708A. .... $795.

1966 VOLKSWAGEN BUG. Ideal second car. Finished in Blue. Lic. 91683A. .... $895.

1966 PONTIAC SUPER SPORT. Buckets, full power, radio, many extras. Lic. 90077A. .... $1,295.

1965 METEOR. Outstanding condition. Full power. Lic. 77509A. .... $895.

LANGE & FETTER

MOTORS LIMITED
TRENTON
392-6561

AS LOW AS
$5. a DAY
and
10c a MILE
(Pay Only For The Gas You Use)
CALL 968-5100
ALL G.M. CARS
Chev. Impala
Chevelle
Chevy II — Oldsmobile
Vega
G.M. Handy Vans and Half Ton Trucks

Budget Rent a Car
WESTERN TIRE
BELLEVILLE PLAZA
Mr16-ev-tu-th-tf

TAKE A TURN AT THE WHEEL OF A . .
MAZDA
SALES AND SERVICE
336 North Front Street
968-3441

1969 PONTIAC
Station Wagon Deluxe, A-1 condition, fully equipped, priced for quick sale at $2600.
Telephone 392-9623
S7-tf

1953 FORD Roadster convertible, V-8 3-speed. Best offer over $400. Phone 962-0723 between 6-8 p.m. S7-3t

1964 DODGE as is, 318 cu. in. engine [illegible] after 4.30. S7-3t

1962 G.M.C. panel, perfect mechanical condition, needs body work. Best offer. Phone Stirling [illegible] or 962-1934. S7-3t

1965 COUNTRY Squire station wagon, 9-seater $300, or nearest offer. Telephone 477-3467 Thurlow. S7-3t

1968 CAMARO 4-speed standard shift, new clutch and tires. Asking price $1,650. Telephone Madoc 473-4171 anytime. S7-6t

1966 OLDS Delta 88. Power brakes, power steering, radio, 330 motor. Asking $425 or best offer. Phone telephone 962-3094. S7-3t

1967 EPIC, excellent condition, asking $650. Camper top, cost $375, asking $250. 14-foot boat, electric start including 33 Johnson motor, trailer, skis and lifejackets, etc. asking $900. 962-0537. S7-3t

'67 VOLKSWAGEN, good condition, original 60,000 miles, custom radio, new brakes, 7,300 miles on second factory motor. $400. 968-3300. S7-3t

1968 PONTIAC Parisienne, 2 + 2 — Sports Model
Two-door hardtop, bucket seats, console, 327, V-8 engine, 35,000 miles one owner. Very good condition.
ASKING $1795.00 CASH.
Not safety checked. Offers considered
For further information call
LARRY LAMBLE
Victoria and Grey, 968-8417
Ag23-tf

A-1
USED CARS
HANK'S SUNOCO
Bloomfield
393-3436
O31-ev-th-f-s-m-tf

FOR GOLFERS ONLY!

BARCOVAN GOLF & COUNTRY CULB
Par 72 O.G.A. rated course — plus Par 3 course. — Complete rentals including electric golf carts.
VISITORS WELCOME
Carrying Place
475-2155
My1-3m

HOLE - IN - ONE
DRIVING RANGE AND MINIATURE GOLF COURSE
Hwy. 14 — 10 Miles South Of Belleville
OPEN EVENINGS 6 p.m. - 10 p.m.
OPEN SAT — SUN.
10 am. — 10 P.M.
Clare and Marion McFaul, Prop.
My1-3m

BELLEVILLE GOLF & COUNTRY CLUB
AUGUST SPECIAL ON GREEN FEES
WEEKENDS — $3.00
WEEKDAYS — $2.00
TWILIGHT-GOLF — $1.50 (after 5)
Marysville, Ont.
396-2433
My1-3m

MURRAY HILL
PAR 3 GOLF
GREEN FEES:
Weekdays $1.50
Weekends - Holidays .. $2.50
WOOLER 397-3037
Ag30-1m

TOYOTA
IS
THE CLASSIC
BELLEVILLE TOYOTA
320 N. FRONT ST. — 968-6479

USED P and H ¾-YARD DIESEL CRANE
New Motor. Good Condition.
Contact: JOHN TUCKER, TERRY WRINGE, DICK NILES
968-5584 — 9-5 p.m.
S7-3t

USED 1965 GMC BUS
60 passenger, Wells Wayne Body
Excellent Condition
Contact: JOHN TUCKER, TERRY WRINGE, DICK NILES
968-5584
9 — 5 p.m.
S7-3t

1968 BUICK LeSABRE
Excellent Condition
Dark Blue, New Tires
Power Brakes, Power Steering, Sedan. Will Arrange Financing
$1450.
962-4838
S7-tf

1966 CHEVROLET, low mileage, $650. 962-3553 before 7 p.m. S2-6t

1970 VOLKSWAGEN bus, 7 passenger with radio, red and white. Excellent condition, 33,000 miles. [illegible]. Call after 5.30. Ag31-6t

1960 PONTIAC convertible 283. New top power steering, power brakes. Asking $300. 962-0833 after 5 pm. S6-6t

1966 PONTIAC Parisienne. Two door hard top, automatic, radio. Very clean, tires and motor in excellent condition. Will sell reasonable Call Marmora 472-3225 after 6 p.m. S6-6t

1970 VOLKSWAGEN, red, good condition $1,300. Telephone 392-1702 for further information. Ag31-6t

1971 TORINO G.T. convertible, disc brakes, power steering, excellent condition [illegible] or best offer, 967-[illegible] after [illegible] p.m. Ag31-6t

[illegible] DODGE Challenger, 318 motor, fully automatic, radio, bucket seats. New drive train. Front and rear suspension and brakes. Can be seen at 10 [illegible] Street. Must sell. Ag30-tf

1967 PONTIAC Grande Parisienne, automatic, power steering, power brakes, V-8, radio, bucket seats in good condition. For further information telephone 962-3332. S6-6t

1960 CHEVROLET station wagon in good condition. Will sell or trade for portable welder. Please telephone [illegible] for details. S4-6t

[illegible] BEL-AIR, good condition throughout, low mileage, nearly new tires, tune-up and exhaust. V-8, automatic radio, certified. 968-9904 anytime. S6-6t

[illegible] DODGE, good for parts, body fair. Asking $30. Phone 968-9191. S6-3t

BOATS AND MOTORS

BAYCREST MARINA
WHERE BOATING CONFIDENCE BEGINS
Clearance On
- Springbok Aluminum Boats and Sailboats.
- Wiscot Trailers
- Chrysler Marine Sales & Service
- Major and Minor Repairs
- Used Boats Up To 25 Ft.

BIG ISLAND
Demorestville
476-5357 or res. 968-5872
Jy19-ev-w-th-f-tf

— LIQUIDATING —
Our Highway Is All Torn Up!
So Are Our Prices!
Fantastic Savings on Boats, Motors, Trailers, etc.
ROLLIE'S SPORTS
3 Miles West of Towers on Hwy. 2
Jy20-tf

BOATS AND MOTORS

12-FOOT new boat $85. Telephone 968-6887 for further details. S6-3t

1969 20-FOOT Georgian steel cruiser, hardtop, excellent condition, many extras. Phone Picton 476-2663 or 476-6462. S7-6t

14-FOOT aluminum boat, motor and trailer for sale. In good condition. Telephone 962-6292 for further information. S7-6t

PERSONAL

— MEET A MATE —

Compatible to yourself, ages 18 to 70 through our Province wide introduction service as we will be in Belleville to explain it to you personally on September 7, 1972. (No obligation). For details write immediately to
SELECTIVE SERVICE
P.O. Box 261, Burlington, Ontario. Ag18-12t

MALE in 40 year old bracket wishes to meet female approximately same age for companionship. Write Box A-60, The Intelligencer. S7-3t

REFINED widow in early 50's would like to meet gentleman of same age for companionship. Write Box A-60, The Intelligencer.

WOULD like to hear from elderly widow who would be interested in comfortable home with us as companion to my mother No housework, in town a few miles from Belleville. Box A-14, The Intelligencer. S7-3t

PREGNANT and distressed? We can help you Birthright. 968-6411. 10 a.m. to 10 p.m. Ap6-tf

PROBLEMS getting you down? Don't give up! Call Telecare 962-6111 24 hours a day. We care. My19-tf

AUCTION SALE

CONSIGNMENT AUCTION SALE Of Antiques and Modern Household Furniture, China, Hand Painted China, Colored Glass, Woodenware and Primitive Iron Pieces.
AT THE SALES ARENA OF H. BRUCE SNIDER
3 Miles North Of Odessa
Saturday, September 9 at 10 a.m.

Old pine cupboard, pine chest of drawers, 2 antique chest of drawers (stripped), fumed oak, antique sideboard, wardrobe, oval table, chairs, No. of odd [illegible] R. S. Germany and R. S. Prussia hand painted china, cranberry glass, Nippon, Depression glass, Canadian and American pressed glass, coal oil lamps, butter bowls, woodenware, large quantity of primitive iron pieces, quantity of old time with labels, crocks, 25-gal. crock, exceptionally large quantity of other articles not listed.

Lunch available — Terms Cash. In case of rain sale will be held under cover.

Owners and auctioneer not responsible in case of accident.

H. BRUCE SNIDER, Auctioneer
Dial 386-3886 Odessa

AUCTION SALE

EVENING AUCTION SALE
FORD TRACTOR — IMPLEMENTS FURNITURE & ANTIQUES
SAM BIRD'S FARM
3½ Miles West Of Marlbank On Hastings Road No 7
Formerly Known As Hog's Back Road Or 8 Miles East Of Roslin and No. 37 Highway, Con. 1, Hungerford Twp
FRIDAY, SEPT. 8
AT 7:00 p.m.
SEE SALE DIRECTIONAL SIGNS
MACHINERY SOLD FIRST:

1949 Ford tractor; 2-furrow mouldboard Ferguson tractor plow, disk Harrow; horse rake; F.W. seed drill; milky plow; garden cultivator, wheel barrow; evener; neck yokes, tongues; levelling harrow; set of heavy work harness; qty. of lumber; 3 sap pans; approximately 100 sap buckets and Spiles; steel pig trough; window sash and doors; grain bags; weatherproof outside yard light; rubber tired wagon and rack; fanning mill; vaccinating needle; Gerget needle; two boy's bikes; M.H., electric cream separator (good condition); milk strainer, tools, chains and many other articles.

FURNITURE AND ANTIQUES

Space-saver couch; Corn sheller; chair; two ½ bushel measures, qty. of milk bottles; wagon jack; ice skates complete with boots; 2 milk stools; augers; buck saw; one horse cutter with original upholstery in excellent condition; 2 rocking chairs; broad axe; green gal. jugs; pressure jars; barrel churn, good condition; oil lamps; antique dishes; Stillards; Victorian rocker with wicker back and seat; 2 iron beds with brass knobs, one with good mattress; washing machine; strap of bells; Persian hooked rug; iron boot jack; trunk; high chair, 3 table lamps; 2 dresser lamps; 2 small stands and many other items.

Terms — Cash.
Samuel Bird — owner.
C. J. COURNYEA, Auctioneer
Tel. 478-2111

Owner and auctioneer not responsible in case of accident on or near premises day of sale. S6-3t

AUCTION SALE

SATURDAY, SEPTEMBER 9th AT 12.30

1 Mile West Of Highway No. 14 On The Rednersville Rd. Turn Right Off Bay Bridge.

Pine corner cupboard, 2 pine chest of drawers, oval oak dining room table, walnut dining rm. table, 6-pc. walnut bedroom suite, walnut dresser, walnut dressing table, schoolmaster's desk, platform rockers, ten wagons, small church bell, record cabinet, 4-pc. oil chairs, stands and small tables, quantity of staircase spindles and railings, large quantity of antique dishes including cornice, vat chinas, pressed and coloured glass, old dishes, rugs and runners, 3 cu. ft. industrial cement mixer on rubber with Briggs and Stratton gas engine, 2-wheel trailer, M. McCulloch chain saw, 16 Beatty steel stanchions, Beatty water bowls, towing chains, hand winch, poultry equipment, numerous other articles.

Mrs. E. Leeman — owner.
BOB SULLIVAN — Auctioneer
Plainfield 477-3872
Ag31-S2-7

TENDERS

ONTARIO
MINISTRY OF GOVERNMENT SERVICES
FURNACE FUEL OIL

SEALED TENDERS will be received until 2 P.M. LOCAL TIME THURSDAY, SEPTEMBER 21, 1972

For Supply and Delivery of Furnace Fuel Oil No. 2 to two heating seasons 1972-4 for Ministry of Health, Prince Edward Heights Retardation Centre, and for Ministry of Attorney General, County Court House, Picton, Ontario.

Tender Documents may be obtained from Regional Office, Ministry of Government Services, 797 Princess Street, Suite 300, P.O. Box 2000, Kingston, Ontario. Telephone: 544-2603.

NOTE: For further information regarding this Tender, please call Mr. C. J. Tooley, Ministry of Government Services, Kingston, Ontario. Telephone: 544-2603.

The lowest or any Tender not necessarily accepted.

W. E. Richardson,
Regional Manager.
Tender Opening No. C 162.

"The Step Saver"

FIND THE SERVICE YOU NEED IN THIS
- DIRECTORY -
● SPECIALISTS ● SERVICES ● MISCELLANEOUS

ACCOUNTANTS

JOHN D. LEWARS
Chartered Accountant
227 Pinnacle Street
Belleville, Ontario
Phone 968-6682
O1-tf

GEO. A. WELCH & COMPANY
Chartered Accountants
112 Church Street — Belleville
968-3944
R. IRVINE, C.A.,
M. J. STOTESBURY, C.A.,
J. R. CANNING, C.A.
Ottawa - Cornwall - Picton
Pembroke - Hull
Gatineau
O6-tf

SODEN & CO.
30 Campbell St.
Belleville
968-3488
LARRY SODEN, B. COM. C.A.
Licensed Trustee In Bankruptcy
KEN SODEN, F.A.E.
Accredited Public Accountant
KERRY SODEN, B.A.,
Chartered Accountant
O1-tf

ANTIQUES

LEEMAN'S
ANTIQUES
CHINA — GLASS
CANADIAN and ENGLISH FURNITURE
½ Mile Up Rednersville Road
RR 1, Belleville
962-8164
Jy28-tf

ARCHITECTS

M. PAUL
WIEGAND
ARCHITECT
318 FRONT STREET
Belleville
962-9630
F1-tf

AIR CONDITIONING

SUMMER COMFORT
AIR CONDITIONING
AND DEHUMIDIFIERS
FANS, Etc
Complete Selection of Stock to Choose From
FINKLE ELECTRIC LTD.
334 Pinnacle St. — 962-5322
— Free Parking —
My26-tf

AUTO SALES

C & L CAR SALES
314 Pinnacle Street
We always have a large selection of exceptionally Clean, Dependable Used Cars at Reasonable Prices.
C & L CARS ARE BEST
CALL JIM SMITH
968-6900
Ag30-tf

BACK-HOE WORK

BACK-HOE
WORK
ALL TYPES,
TRENCHING,
SEPTIC TANK
INSTALLATION
BEST CONSTRUCTION
R. R. 2, Consecon
PHONE 399-3614
Jy7-tf

BUSES

BUS SERVICE TO TRENTON AND AIR STATION
LEAVE BELLEVILLE
Daily Exc. Sundays and Holidays
8.25 a.m.
11.00 a.m.
2.00 p.m.
4.10 p.m.
5.35 p.m.
7.30 p.m. Friday only.
9.05 p.m. Friday only.
BUSES LEAVE BUS TERMINAL
46 DUNDAS ST. E. — 962-3183
Chartered Coaches
RATHBUN BUS SERVICE LTD.
Trenton, Ont. — Phone 392-3233
O1-tf

CARPENTRY

CUSTOM CARPENTRY WORK
Remodelling — Cottages
Renovations — Kitchens
Rec Rooms — Tile Floors and Terrazzo Bathrooms
L. D. MYERS AND SON
R. R. 2, ROSLIN.
477-2185 (Thurlow)
O6-tf

CUSTOM HOME BUILDER
RENOVATION SPECIALISTS
Your Home Repairs — Our Business
TRUMPOUR-CONLEY CONSTRUCTION LTD.
T. C.
48 PARKER STREET
BELLEVILLE — 962-6143
Ap6-tf

ALL TYPES OF REPAIRS
REMODELLING AND ALTERATIONS
On Your Home, Kitchen, Bath And Recreation Room
Also Furniture And Boats
All Work Guaranteed
Telephone 968-6063
Ag31-1m

ALL TYPES
CARPENTRY
Renovations — Additions
Finished Carpentry
Etc.
CALL 968-6568
After 6
Ag29-1m

CARPENTER CONTRACTOR
Specializing Major Re-building
2nd and 3rd Storeys
New Construction
Est. Locally 20 Years — Mobile
CHAS. FREEMANTLE
Cannifton
Tel. 968-5530
Ag31-1m

COMPLETE HOME REMODELLING

Cottages — Garages — Additions
Floors — Ceiling & Wall Tiles
Roofing — Painting — Electrical
Wiring — Plumbing — Porches
Attics — Kitchens — Family Room Etc.
Siding Specialists — Authorized Dealer For Solid Vinyl Siding 20-Year Written Guaranty
HIGHLAND CONSTRUCTION
968-6730 — 962-1384
F19-tf

CONSTRUCTION

SAND — GRAVEL — TOP SOIL
SMALL LOADS A SPECIALTY
FENCE BOTTOM REMOVAL
GRADING AND LOADING
Phone Between
7 A.M. — 8 P.M.
E. RANKIN, HAULAGE
Belleville — 968-5900
Ap6-tf

CUSTOM WORK WANTED

KEITH VANHORNE
Custom work wanted for Grader and Dozer
Basements — Rock Filling
Ditching — Fence Bulldozing
Phone 395-2943 after 6 or anytime on weekends
Je26-tf

EAVESTROUGHING

NEW TYPE SEAMLESS EAVESTROUGHING
BAKED ENAMEL FINISH
GUARANTEED
Call Us For Inspection And Estimates
ALL-WAY BUILDING IMPROVERS
BELLEVILLE
PHONE 962-6082
Ap13-tf

EXCAVATING

BACK-HOE RENTAL
TILE BEDS
BASEMENTS
and
WELL LINES — Etc.
EAST GATE
MAINTENANCES
962-1966
Ag10-1m

INSURANCE

CLARENCE D. FUZZEN
Complete General Line Insurance
962-0230
186 BRIDGE ST. E.
Insure With Confidence, Convenience, Economy
F26-tf

INSULATION SPECIALISTS

HEATING COSTS HIGH?
— CALL —
MACKENZIE INSULATION CO.
Specialists In Brown Rock Wool Insulation and Aluminum Siding
For Over 20 Years
FREE ESTIMATES
All Work Fully Guaranteed
Phone 962-9690
Mr6-tf

MARINE CONSTRUCTION

LAUNCHING RAMPS,
FLOATING DOCKS — WHARVES
SHORELINE RETAINING WALLS
CONCRETE, TIMBER OR SHEET PILING CONSTRUCTION.
FOR FREE INFORMATION AND COST ESTIMATE CALL —
GEORGE CROWE,
Marine Contractor
962-6626
Ag22-1m

MOBILE HOMES

RELOCATABLE HOMES LTD
Featuring New 1972
Double Wide Prefab Homes
Along With 12 Wide
Used 10 Wide Units For Cottages
Mobile Homes
Across From Quinte Drive-In Theatre
R. R. 2, Trenton
392-8407
Ag15-1m

LANDSCAPING

"SPRING THRU FALL CO."
Gardening And Landscaping
Our work carefully performed to your specifications and satisfaction.
NO JOB TOO SMALL
— Free Estimates —
962-7502
Ag8-tf

MEAT

RED BRAND STEERS
Sides — Fronts — Hinds
CUSTOM CUTTING
Credit Terms
BELLEVILLE FOOD SERVICE
31 Cannifton Road
PHONE 962-9437
Ag23-1m

OFFICE MACHINES AND FURNITURE

SERVICE — RENTALS — LEASING
PHILIPS DICTATING EQUIPMENT,
REMINGTON & IBM TYPEWRITERS
ADDING MACHINES & CALCULATORS, CASH REGISTERS & NCR ROLLS
OFFICE FURNITURE & SUPPLIES
Hastings Business Machines
407 Dundas St. W. — Belleville
962-1361
Ja22-tf

PAINTING

INDUSTRIAL —, COMMERCIAL RESIDENTIAL
PAINTING — DECORATING
PAPERHANGING
For FREE ESTIMATES Call
962-7606
JOHN L. GOODE
Je2-tf

PILOT TRAINING

HELICOPTER PILOT TRAINING
Approved Ministry of Transport School for helicopter pilots. Private and commercial licences, with endorsements for two types of helicopter on the commercial licence. Financing can be arranged, if qualified. Enquiries to Skyrotors Limited Box 96, Arnprior, Ontario. K7S 3H3 Telephone Arnprior 613-623-6561 or Ottawa 613-235-4582.
Ag30-1m

PAINTING SERVICES

HOME DECORATING SERVICES
PAINTING
RESIDENTIAL
FREE ESTIMATES
TELEPHONE: 962-6264
D. D. WARREN
Ag15-tf

PLUMBING

WAINFLEET PLUMBING LTD.
PLUMBING REPAIRS
GAS AND OIL FURNACES
SHEET METAL WORK
Trenton: 392-8133
My30-tf

PRESSURE SYSTEMS

REID'S PRESSURE SYSTEM SALES AND SERVICE
Pump Sales, Service, Installation, Rentals, Plastic Pipe and Fittings. Repairs To All Makes Of Pumps. Plumbing Repairs, Cascade 40 Water Heaters.
R. R. 2, Trenton 392-6728
Weekdays 8 - 6 — Saturday 8 - 12
O6-tf

ROOFING

ROOFING
FLAT ROOFING, TAR AND GRAVEL SPECIALTY
GEORGE BAILEY
ROOFING
In The Roofing Business For 40 Years
R.R. 1, CARRYING PLACE
962-3700
My30-tf

FLATS AND SHINGLES
$18 SQUARE AND UP
TROUGHS — CHIMNEYS
New And Repaired
Work guaranteed, free estimates.
CALL ANYTIME
398-0023 and 962-3447
T. BAILEY AND CO.
Ap11-tf

ALL-WAY
BUILDING IMPROVERS
Seamless Eavestroughing — Siding
Roofing — Shingling
BELLEVILLE
Waterproofing
962-6082
Ap6-tf

RESIDENTIAL AND VACATION HOMES

SAVE THE BEAVER WAY
RESIDENTIAL AND VACATION HOMES
FROM $1779.
Catalogues $1.00
BEAVER LUMBER
Belleville Or Trenton
Phone 962-4576 Or 392-3207
Je30-tf

REPAIR SERVICE

GIBBS AND SON
AUTHORIZED HOOVER SALES AND SERVICE
Spin Washers — Dryers — Vacuums
Also Hoover Parts and Accessories bags, hoses belts, etc.
Sewing Machines A Specialty
112 HUMEWOOD DRIVE
968-5364
F1-tf

RENTALS

BAY BRIDGE SPORTS AND RENTALS
Why Buy When You Can Rent?
BOATS, CANOES, PADDLE BOATS, SLEEPING BAGS, PACKSACKS, LANTERNS, STOVES, HEATERS, WATER SKIS, CAMP COTS, BICYCLES.
TOW BARS, AUTO BODY GRINDERS, CHAIN HOISTS, TIMING LIGHTS, HONES, REAMERS, LIFTERS, PULLERS, TRANSMISSION JACKS.
CHAIN SAWS, HEDGE TRIMMERS, CEMENT MIXERS, CEMENT HAMMERS, SPRAY PAINTING EQUIPMENT, LAWN MOWERS, TILLER'S, LEVELS, POST HOLE AUGERS.
WE HAVE MANY ARTICLES NOT LISTED ABOVE
— Give Us A Call —
962-9626
We Will Be Pleased To Serve You
Ag26-tf

ROOM AND BOARD

ROOM AND BOARD FOR LADIES ON PENSION
Quiet Pleasant Atmosphere
REASONABLE RATES
PRINDLE
CONVALESCENT & REST HOME
136 Albert Street
962-0806
Mr18-tf

SAIL AND CANVAS PRODUCTS

NEW AND REPAIRS TO:
Sails — Tents — Awnings
Tarpaulins — Boat Covers
Boat Convertible Tops
Lawn Furniture
Special Industrial Items
Aluminum Tube Bending
Fire Retardant Canvas Screens
C. KEEBLE
Sailmakers & Marine Hardware
11 Water St., Belleville, Ontario
PHONE 416-968-9733
O6-tf

SERVICES

MALCOLM BROS. LTD.
FLOOR AND WINDOW
UPHOLSTERY FURNITURE
CLEANING and RUG CLEANING
SERVICE
COMPLETE HOUSECLEANING
968-9396 or 968-4276
O1-tf

SEPTIC TANK SERVICE

ACE PUMPING COMPANY
Septic Tanks, Basements
Toilet Renting For
Construction and Sporting Events
Best Equipment in the Quinte District
Customer Satisfaction Guaranteed
962-1080
O1-tf

STORAGE

BOATS
Secure, Seasonal Storage
$5.00 PER FOOT
T. H. HANCOCK
Limited
Carrying Place
S1-tf

SUMMER RESORTS

MOHAWK BEACH
Shannonville, Ont.
1 Mile Off No. 2 Hwy.
3 Miles Off No. 401 Highway
SAFE, SAND BEACH
SHADED PICNIC AREA
TENT AND TRAILER COURT
(electricity)
CANTEEN AND RECREATION FACILITIES
RESERVATIONS FOR CORN ROASTS
COTTAGES FOR RENT
Terry C. Maracle — 613-962-4486
Ag2-1m

TRAILERS

- GOLDEN FALCON
- CITATION
- RAMBLER
- MAYFAIR (5th wheel)

MOBILE HOMES AND DOUBLE WIDES

- GLENDALE
- BOISE CASCADE

RICHARD'S
TRAILER SALES and RENTALS
376 Dundas E.
TRENTON 392-1282
Ag26-1m

TYPEWRITERS

THE JAMES TEXTS LIMITED
Prompt An Efficient Repairs On
Typewriters and Adding Machines
All Makes Of Machines
For Rent
Rubber Stamps 24-Hr. Service
158-160 Front St. — Phone 968-6771
O6-tf

WATER SERVICES

DOXTATOR'S
WATER SERVICE
Reasonable Rates
Prompt Delivery
968-6571
Ja14-tf

WATER SERVICES

1,000 GALLONS CITY WATER
O1-tf
Delivered In Sanitary Stainless Steel Tanker
Call DAVE ROBLIN, Anytime
BELLEVILLE MILK TRANSPORT LTD.
962-3262
O1-tf

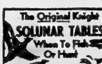

The Original Knight
SOLUNAR TABLES
When To Fish Or Hunt

By Mrs. Richard Alden Knight

The schedule of Solunar Periods, as printed below, has been taken from Mrs. Richard Alden Knight's Solunar Tables. Plan your days so that you will be fishing in good territory or hunting in good cover during these times, if you wish to find the best sport that each day has to offer.

The Major Periods are shown in boldface type. These begin at the times shown and last for an hour and a half or two hours thereafter. The Minor Periods, shown in regular type, are of somewhat shorter duration.

Use Eastern Daylight Saving Time.

(September 9 - 17)

Day	Minor A.M.	Major A.M.	Minor P.M.	Major P.M.
Saturday	6.10	12.20	6.35	12.45
Sunday	6.55	1.10	7.20	1.30
Monday	7.45	1.55	8.05	2.20
Tuesday	8.35	2.45	8.55	3.10
Wednesday	9.25	3.35	9.45	4.00
Thursday	10.15	4.30	10.40	4.50
Friday	11.05	5.20	11.30	5.45
Saturday	11.55	6.10	—	6.35
Sunday	12.20	6.55	12.50	7.20

BUSINESS OPPORTUNITIES

ESTABLISHED [illegible] business in city for rent. Low rent. Contact [illegible] 962-[illegible] S7-6t

FOR SALE. A well equipped 60-seat restaurant doing a real good business situated on the main street in town. Contact John [illegible], Box 61 Forest Ontario. Telephone days 519-873-5564 — home 519-[illegible]. S7-6t

TENDERS

CORPORATION OF THE CITY OF BELLEVILLE
TENDER CALL

Sealed tenders endorsed "Tender For Fuel Oil and Stove Oil" will be received by the undersigned until 2:00 P.M., E.D.S.T., on Tues., September 19, 1972 for the supply of:

FUEL OIL AND STOVE OIL

estimated at a total of approximately 72,000 gallons for various city buildings.

Tender forms are available at the office of the undersigned.

The lowest or any tender not necessarily accepted.

D. H. Wright,
PURCHASING AGENT,
City Hall, Belleville.
S5-7

NOTICE

TAX SALE
CITY OF BELLEVILLE

TO WIT:
By virtue of a Warrant issued by the Mayor of the Corporation of The City of Belleville under his hand and the Seal of the said Corporation, bearing the date of the twenty-first day of July, 1972, the Sale of Land in arrears of Taxes in the City of Belleville will be held in the Council Chambers, City Hall, Belleville, Ontario, at the hour of 10:30 o'clock in the forenoon on Friday, the seventeenth day of November, 1972, unless the Taxes and Costs are sooner paid.

Notice is hereby further given that the adjourned Tax Sale, if necessary, shall be held on Monday the twenty-seventh day of November, 1972, at 10.00 o'clock in the forenoon, whereat the Corporation of the City of Belleville shall purchase any and all parcels of land if the price offered is less than the arrears of Taxes and Costs accrued.

Notice is hereby given that the List of Lands for sale for Arrears of Taxes was published in the Ontario Gazette on the fifth day of August, 1972, and that copies of the said list may be obtained at my office.

FRANK J. MORRELL,
Treasurer.
Office of the Treasurer,
Belleville, Ontario.
August 3th, 1972.
Ag10-17-24-31-S7-14-21-28
O5-12-19-26-N2-9-16

Queensboro

QUEENSBORO — Mr. and Mrs. Ernest Pike of Toronto spent the holiday weekend with Miss Roberta Sager.

Mrs. Miller of Toronto is spending some time at her summer home here.

Mrs. Leslie Holmes and family spent the weekend in Kingston.

Harry Declair is a patient in the Belleville General Hospital.

Mr. and Mrs. John Barry of Ottawa and Mrs. George Seguin of Kingston spent the weekend with Mrs. Frank Barry.

Mr. and Mrs. Ellis Declair and children of Kingston spent the weekend at the home of Mr. and Mrs. Harry Declair.

St. Ola

ST. OLA — Mr. and Mrs. Walter Marchand returned to their home on Tuesday in Wosster, Ohio.

Mr. and Mrs. John Hall of Ottawa and Mr. Claude Phillips of Cobourg visited with relatives in the district on the weekend.

Mr. and Mrs. Jack Kennedy of Dorval, Quebec were weekend guests of Mr. and Mrs. M. J. Hamn.

Tyendinaga

9TH TYENDINAGA — Miss Donna Cross spent a few days with Janice Boyle and also John Boyle with Alan Cross.

Mr. Charlie McLean of Lancaster, N.Y. spent a few days with his sister, Mrs. J. Cross.

Mr. and Mrs. J. Moffett of Buffalo spent a few days with Mr. and Mrs. J. Salmon.

Olympic Medal Standings

Medal standings in the 20th Olympic Games. Events completed—126.

	Gold	Sil.	Br
Russia	27	21	16
U.S.	24	25	21
E. Germany	16	14	19
Japan	12	6	8
W. Germany	8	7	9
Australia	5	6	2
Italy	5	3	6
Poland	4	3	2
Sweden	4	2	3
Hungary	3	7	12
Bulgaria	3	7	1
Britain	3	3	4
Norway	2	1	0
Czechoslovakia	1	3	2
France	1	2	5
Kenya	1	1	1
New Zealand	1	1	0
Finland	1	0	2
North Korea	1	0	2
Netherlands	1	0	1
Denmark	1	0	0
Uganda	1	0	0
Canada	0	2	2
Mongolia	0	2	0
Switzerland	0	2	0
Romania	0	1	3
Austria	0	1	2
Iran	0	1	1
Argentina	0	1	0
Belgium	0	1	0
Colombia	0	1	0
Lebanon	0	1	0
South Korea	0	1	0
Turkey	0	1	0
Cuba	0	0	1
Brazil	0	0	1
Tehiopia	0	0	1
Jamaica	0	0	1

COMMONS' HOLIDAY

LONDON (AP) — The British House of Commons has adjourned for its summer holiday. The lawmakers are to meet again Oct. 17 unless called back earlier by an emergency.

Mexico Buys Large Firms

MEXICO CITY (Reuter) — Smoothly and quietly, the Mexican government is expanding its business holdings, without the bitter controversy which often accompanies nationalization moves in other Latin American countries.

In the last three months, the government has taken over two major companies without any fuss at all. One of them was the giant Telefonos de Mexico (Telephones of Mexico)—the last important public utility still in private hands.

The government bought 51 per cent of the company's shares and offered to buy out any of the remaining holders who wished to sell.

The decision was partly dictated by events in Chile, where the powerful American International Telephone and Telegraph Co. was accused of plotting against President Salvador Allende.

"We want to be sure who owns the company and the best assurance is for the government to take control," said Mexico's national properties minister, Horacio Flores de la Pena.

The Mexican government's acquisition of a controlling interest in Telefonos de Mexico came only three months after it bought full ownership of Aeronaves Panamericana, the country's main subject producer from the American Pan American Sulphur Co.

President Luis Echeverria, who inherited a $1-billion trade deficit and foreign debts totaling 38 billion when he took office in 1970, began talking early this year of a "mixed economy."

This concept blends capitalist and socialist ideas of economic development and envisages greater state participation in business and industry.

Telefonos de Mexico was already Mexican-owned. The controlling interest was bought from U.S. stockholders in 1938 by a Mexican consortium.

With its latest purchase, the government now owns or controls electricity, oil, railways and telephones.

In the case of Aeronaves Panamericana which accounts for three-quarters of Mexico's sulphur production, the government already owned 66 per cent of the company's shares.

It paid $9,000,000 to acquire full ownership. The company has two plants in Mexico, three ships specially designed for transporting liquid sulphur and storage facilities in two United States and Britain.

Private banks granted the government a loan equivalent to $80 million at the same time that the Telefonos purchase was announced.

This experiment with a "mixed economy" has had a mixed reaction. While newspapers praised it as an attempt to put the common good above private interests, Tlefonos de Mexico shares dipped on the stock market immediately after the purchase announcement.

Behind the market reaction was an apparent fear among stockholders that the telephones would not function as well under government control as they did in private hands.

A newspaper columnist said doubts inherent in state administration might be brought into the company. The main one, he said was bureaucracy.

Mexico expropriated foreign oil companies in 1938, long before other Latin American countries thought of it.

Government officials are hoping to extend telephone services to rural areas as was done in the case of electricity after big foreign power companies were nationalized in 1960.

They maintain that only under government control can essential industries and utilities be oriented towards the common good rather than profit-making.

Net Earnings

By THE CANADIAN PRESS

Barrard Mortgage Investment, Ltd., six months ended June 30: 1972, $160,308, 28 cents per share; 1971, no figures available.

Brascan Ltd., six months ended June 30, 1972, $49.8 million, $1.58 a share; 1971, $41.4 million, $1.62.

Canada Forgings Ltd., six months ended June 30: 1972, $76,859, 32 cents a share, 1971, $23,894, 10 cents.

Commodore Business Machines (Canada) Ltd., year ended June 30, 1972, $1,727,613, $1.46 a share; 1971, $338,554 loss, 37 cents.

District Trust Co., nine months ended July 31: 1972, $194,402, 72 cents a share, 1971, $177,698, 66 cents.

IOS Ltd., six months ended June 30: 1972, $6,647,040 loss; 1971, $4,366,000 loss.

G. Tamblyn Ltd., year ended April 1: 1972, $597,954, $1.72 a share; 1971, $450,823, $1.31.

General Distributors of Canada Ltd., six months ended July 31: $1,500,000, 18 cents a share; 1971, $700,000, 25 cents.

National Trust Co. Ltd., nine months ended July 31, 1972, $1,697,400, $2.49 a share; 1971, $2,166,291, $3.15.

Robinson, Little and Co. Ltd., six months ended June 30, 1972, $94,136, 13 cents a share; 1971, $86,357, 11 cents.

Royal Bank of Canada, nine months ended July 31, $126,854, 71 cents a share; 1971, $101,695, 66 cents.

Trans-Canada Glass Ltd., six months ended June 30: 1972, $469,786, 41 cents a share; 1971, $335,722, 28 cents.

Transglobal Financial Services Ltd., six months ended June 30: 1972, $2,819,000; 1971, $3,329,000.

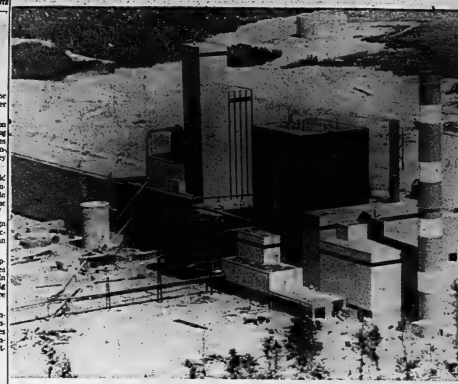

Mill Will Open Soon

This linerboard mill at Stephenville, Nfld., is scheduled to go into production Oct. 30 and will provide 400 permanent jobs. The mill, taken over by the provincial government earlier this year, is the brightest point in Stephenville's recovery. It is expected to produce 350,000 tons of high-quality linerboard annually. Most of the wood will be cut in southern Labrador's Lake Melville area by about 500 loggers. The logging jobs are all new additions to the province's economy. (CP Photo)

Fast Test Found for Snail Fever

SALISBURY (AP) — A Rhodesian laboratory has developed a fast and inexpensive way to detect whether a person has caught bilharzia.

The debilitating disease afflicts some 200-million people in warmer parts of the world. It is estimated in tating Africa an annual loss of $520 million in economic productivity.

Bilharzia, also known as "snail fever" or schistosomiasses, is caused by parasitic flatworms which lodge in the liver and intestines.

Snails which thrive in stagnant water transmit the parasite. A person can contract the disease simply by swimming, wading or dipping a hand into water while a snail is releasing schistosome larvae.

Salisbury's Blair Research Laboratory says five years of work went into the new test which is to be marketed by a firm called C.A.P.S. Limited.

It is an antigen extracted from bilharzia worms and is said to give positive proof of the three types of the disease only 15 minutes after injection.

The substance doesn't need refrigeration and has a long shelf life. Dr. Clive Stiff said the antigen is made by growing infected snails in a lab, collecting the larval forms of the bilharzia worms and infecting hamsters with the disease.

adult worms are produced in about 10 weeks and the hamsters are sacrificed in the process.

The antigen obtained from the worms is put in cartridges holding enough for 200 tests. Doctors have been told it should be priced at about 25 cents.

The parasite multiplies best in habitats which remain moist throughout the year. When a stream is dammed flowing water, which is not suitable for the snails, is converted into a large still reservoir ideal for them. Irrigation of areas below the dam provides the opportunity for year-round reproduction of the snails in irrigation ditches.

Chemicals are widely used in Rhodesia to control snails in rivers and lakes. Dr. Victor de V. Clarke, director of the Blair ways."

and De Beers Laboratories in Salisbury, said chemicals such as Bayluscid and a newer compound known as Frescon provide only temporary relief. Repeated application is necessary.

"But valuable as these chemicals are in keeping bilharzia under control, they cannot eliminate it altogether," Clarke said. "It is unlikely that Rhodesia or any other bilharzia country will ever be entirely free of it until there is complete hygiene, preventive treatment and

Link with Space

This 90,000-pound self-contained transportable telemetry and command station built by Hughes Aircraft Co., of El Segundo, Calif., will be the primary link for Telesat, Canada's Anik I communications satellite, when Anik I is in its synchronous orbit, 22,300 miles above the Earth. Telemetry electronics plus the station's 26-foot dish antenna and pedestal mount are trailer-mounted to expedite transport and use. Anik I is scheduled to be launched from Cape Kennedy in November. (CP Photo)

Federal Court Hears Appeal

TORONTO (CP) — The Federal Court of Appeals ruled Wednesday it has the power to review decisions to extradite fugitives and agreed to hear an appeal in the case of Karleton Armstrong, 26, ordered extradited to Wisconsin in the murder and arson charges.

The decision is believed to be the first one giving fugitives sought for extradition the clear right to appeal their cases up to the Supreme Court of Canada.

In the past, once a person was ordered extradited, he was able to apply only on a restricted basis—basically a point of law—to a judge of the Ontario Supreme Court usually a writ of habeas corpus.

The judge could overturn or uphold the decision or order a new hearing. The only appeal from his decision was to the Ontario Court of Appeal, but on a similarly restricted basis.

The ultimate, and in many cases, only, appeal from an extradition order was at the cabinet level in Ottawa. The federal cabinet then determines whether an extradition order is to be carried out.

The Federal Court of Appeal, created in June, 1971, to deal with income tax and citizenship appeals, interprovincial trade disputes and appeals from decisions of federal commissions and tribunals, had no mention of extradition in its legislation.

Armstrong's lawyer, Clayton Ruby, had applied to the Federal Court of appeal for permission to appeal an order of extradition issued by Judge Harry Walsberg of the York County Court.

Austin Cooper, lawyer for the State of Wisconsin, asked the appeal court to dismiss the application because it had no jurisdiction, arguing it had said in an earlier case in which a judge had refused extradition.

But Edward Greenspan, co-counsel with Ruby, argued Tuesday that the court could hear an appeal since a positive decision had been made in the Armstrong case.

Wednesday, Mr. Justice Arthur Thurlow and Mr. Justice J. A. Cameron agreed with Mr. Greenspan. Mr. Justice Thurlow said the warrant issued by Mr. Walsberg for Armstrong's extradition was a command, putting Armstrong in custody to await return to Wisconsin.

Judge J. A. Sweet, the third member of the appeal court panel dissented from the decision.

Mr. Cooper said Wednesday he was content to argue the appeal in the federal court. But finish if necessary in the Supreme Court of Canada.

Mr. Greenspan called Wednesday's decision "historic" because it gave a direct route of appeal for fugitives through the Federal Court of Appeal to the Supreme Court.

They (the court) have extended their jurisdiction into the whole area of extradition whereas Parliament hadn't apparently contemplated anything like it," he said.

Marmora

Mr. and Mrs. James Mc Chesney, David and Jeffrey left Sunday for their new home in Morgantown, Penn.

Mr. and Mrs. Cecil Nobes and family of Brantford spent last week at Maloney's cottage on Crown Lake and the weekend with Mrs. Nobes' mother, Mrs. George Brooks.

Visiting this week with Miss Iris Clarke and Miss Rose McGarvey are Misses Elsie Allan, Kay Hershberger and Margaret Whitehead who are enroute home from a holiday at Cape Cod. Miss Clarke joined her friends for a week.

Mrs. George Brooks spent a few days in Ottawa last week visiting her new granddaughter Lora Lyn Scot, daughter of Mr. and Mrs. Frank Scot.

Mr. and Mrs. Keith Wilson of Port Hope entertained about 35 of their friends and relatives at a corn roast at Deer Lake on Saturday evening. Among the guests were Mr. and Mrs. Cliff McCaw, Mrs. Grace Sandford of Marmora and Mrs. Larry Wilson and children of Oshawa.

SIMPSONS-SEARS

Zero in on this big Coldspot freezer with a cool 'price-freeze' now!

Extra big, 23.2 cu. ft, 805-lb. capacity freezer easily holds all your in-season food bargains. Supermarket specials. Two handy vinyl baskets. One divider. No-sag foam insulation. Adjustable cold control. Interior light. Counter-balanced lid. Hidden hinge. Protective, built-in lock and keys.

219.98

47—Freezers

17.9 cu.ft Coldspot
625-lb. capacity
Counter-balanced lid
1 basket. 1 divider
Light. Lock/keys
189.98

8.2 cu.ft Spacesaver
Compact. Only 31" long
280-lb. capacity
Adjustable cold control
Vinyl basket
149.98

Charge it on your all-purpose account • We service what we sell, coast-to-coast • Satisfaction or money refunded

SHOP THURSDAY AND FRIDAY UNTIL 9 P.M. | RETAIL AND CATALOGUE ORDERS 966-3211

Vietnam Veteran Gets His Bride

ST. CATHARINES, Ont. (CP) — After a five-month battle against red tape, Vietnam veteran Keith Munby was reunited Wednesday with his 18-year-old war bride.

He also held his two-month-old daughter for the first time.

Mr. Munby, from New York State, married Nguyen Tri Trang in Vietnam without United States Army approval last January. He later was evacuated, for medical reasons, from Vietnam and was separated from his wife.

Later, he came to live with his parents in St. Catharines and began the fight to be reunited with his wife.

Gabriel Kurpe of Hamilton helped Mr. Munby overcome the major monetary hurdle to regain his family—a $1,500 interest-free loan for his wife's flight.

To Stand Trial

OAKVILLE, Ont. (CP) — Edwin M. Walker, 61, was committed to trial Wednesday on a charge of manslaughter in the death of former weekly newspaper publisher S. Casey Wood last May 2.

Hyperactive Children Have Hyperactive Parents

CHICAGO (AP) — A "significant percentage" of hyperactive children have parents who were hyperactive or who have psychiatric problems, a psychiatrist says.

The data indicate that "the hyperactive child syndrome is passed from generation to generation and may be a precursor of certain adult psychiatric illnesses," Dr. Dennis P. Cantwell of Los Angeles reports in the September issue of the Archives of General Psychiatry, published by the American Medical Association.

Hyperactive children are generally considered to be problems in school, and the use of drugs to control these children has recently created controversy among educationists, the medical profession and congressmen.

Children Tell of Slaying of Mother

OTTAWA (CP) — Anthony and Christine LaPalm Wednesday told a hushed court a tale of terror that ended with their mother lying nude and mortally wounded in the family bath room last Jan. 4.

The two, 11 and 16 years old respectively, were testifying at the non-capital murder trial of their father Nelson, 45.

Jacqueline LaPalm, 44, died Jan. 7 in hospital of three gunshot wounds—two in the back and one in the side. Christine was wounded in the thigh, but soon recovered from the superficial wound.

Anthony said the events started at supper time with a rampus at the back door of their house after which LaPalm appeared in the living room dragging his wife by the throat. He said he tried to defend his mother with a chair, but had it knocked away by his father.

Nelson LaPalm and his wife had been estranged for some time and the boy said his father was enraged that Mrs. LaPalm had put his clothes in storage and changed the door locks.

He said his father pulled out a knife when the doorbell rang and a lady came to take Anthony to a hockey game in which he was to play.

After several pleas by Mrs. LaPalm, and a second ring on the doorbell, Anthony was allowed to leave with the warning:

"If you tell anyone, she gets it."

Anthony stayed away until next day.

PHOTOFINISHING AT ITS BEST!
All Photo Finishing—Amateur and Professional. Fast Service
ROLUF'S
Camera Centre
225 Front St.

CALL
ONTARIO BUSINESS COLLEGE
FOR EVENING CLASS BROCHURE
54 VICTORIA AVE. BELLEVILLE
PHONE 962-8870

SIMPSONS-SEARS

Save 3.50 on shocks.

Plus:
Free replacement if these Supramatic shocks don't last 24 months or 24,000 miles.
Reg. $6.99 ea.

2 for 10.48

Supermatic Heavy-Duty Shock Absorbers

Get better riding control and more safety than regular equipment shocks — restore "new car" riding comfort. Exclusive anti-foam oil circulation helps smooth out ride. Self-adjusting valves combat rough road conditions.

28—Automotive

Fast low cost Installation available
We have shocks for imports, too!

Sears

PERSONAL SHOPPING ONLY!

Nose dive on braking	Wheel hop on acceleration	High-speed floating	Body sway on curves	BOUNCE TEST: bounce each corner of car. If body rises and falls more than once, you need new shocks.

Heavy-duty Motor Oil
55¢ quart
Top quality for trucks and cars needing heavy-duty detergent type oil.

Heavy-duty Oil Filter
As low as
1.49 ea.

Ship Thursday and Friday Evening 'til 9 p.m. | Retail & Catalogue Orders 966-3211

Don't Miss The Exciting...
RUSSIA & CANADA SERIES
SEE IT in
SUPER Chromacolor
by
ZENITH

Your best buy in 17" portable color

Don't let the price fool you. "The Ridgeway" is made with full Zenith Handcrafted Quality to give you the best value for your money you'll find in Console. Features include: Advanced Zenith Solid-State Color Amplifier; Automatic Fringe-Lock Circuit; Telescoping Dipole Antenna; plus a compact, lightweight cabinet that can be carried to any room in the house.

"The Ridgeway" - C-3718

Big 17" Portable CHROMACOLOR®

Now you can have Zenith's famous Chromacolor in a compact, lightweight, truly portable television set. "The Poole" has a picture that astounds, watertightness, outshines and outperforms every other screen in size. And now it costs you less. Until now this kind of luxury and quality was reserved for the living room. Now bedrooms, dens and even kitchens can have the world's finest color television. See "The Poole", at its new low price, at your Zenith dealer.

"The Poole" - C-3721

17" CHROMACOLOR® with Space Command

Chromacolor, the standard of excellence in color TV, now with the convenience of "Space Command" remote control that lets you tune the set from across the room. Try it change VHF channels or turn set on and off just press the button on the control wand. There are no wires, cords or batteries; nothing between you and the set but space. And best of all, Space Command is included in "The Bartnett's" new low price.

"The Bartnett" - C-3722

Buy ZENITH now

SEE THE COMPLETE LINE ON DISPLAY

CIRCLE TV

QUINTE MALL — 968-5525

TORONTO STOCKS

TORONTO (CP) — Prices on the Toronto stock market were off fractionally in light mid-morning trading today.

Industrials slipped .01 to $24.39, golds .08 to 204.69 and base metals .09 to 98.16. West ern oils, however, were up .69 at 295.97.

Volume by 11 a.m. was 617,000 shares, slightly higher than the 530,000 shares traded by the same time Wednesday.

Sectors of the market pulling it down were beverage, merchandising, real estate and steel stocks while bank, chemical, oil refining and trust and loan issues managed fractional gains.

Declines slightly outnumbered advances, 91 to 79 with 173 issues unchanged.

Shultz's was off ¼ to $5¼, Alliance Building ⅛ to $7¼, Acklands ¼ to $11¾, Acadiaire ¼ to $20¾ and Salton Broadcasting ⅛ to $21¾.

Epichhoil rose ¼ to $22¾, Pine Engineering ⅛ to $22, Brascan Ltd. ⅛ to $21½, Texas Gulf ⅛ to $17⅜ and Union Gas ⅛ to $19⅝.

Campbell Chibougamau fell 25 cents to $6.30, Agnico-Eagle 5 cents to $3 and Advocate 15 cents to $2.60.

Canadian Bonanza increased 5 cents to $1.25, American Quasar 25 cents to $3.00 and Fumi Petz 2 cents to 74 cents.

Most Active Stocks

TORONTO

As 11.00 a.m. report from the Bullerin office of Walwyn, Stodgell and Co. Ltd., 181 Pinnacle Fellow stock, number of sales, last sale price and change.

INDUSTRIALS

Husky Oil 83,352, 16⅝, up ¼
Livingston Ind. 71,150, 13, no change
Slater Walker Canada 16,055, 13¾, down ¼
Int. Nickel 13,944, 23¼, down ⅛
Brascan 7,926, 21⅝, up ⅛

MINES

Can. Lencourt 16,400, .26½, down .00½
Chemalloy 14,950, 2.50, up .03
Anglo Utd. 14,900, 1.27, up .03
New Goldvue 12,300, .16½, up .00½
Kerr Addison 8,574, 10¾, up ¼

OILS

Pan Ocean 7,654, 14⅝, down ⅛
Utd. Canso 7,100, 8.30, up .15
Place 4,000, .79, up .02
Sunningdale 3,600, 5.85, no change
Amn. Quasar 3,400, 2.10, up .05

Dividends

Brascan Ltd., 25 cents (U.S.), Oct. 31, record Sept. 30.

Canadian General Investments Ltd., 60 cents. Sept. 29, record Sept. 15.

Clark Oil and Refining Corp., 10 cents, Sept. 25, record Sept 7.

Crush International Ltd., seven cents, Oct. 14, record Sept. 29.

National Trust Co. Ltd., 25 cents, Oct. 2, record Sept. 14.

Reader's Digest Association (Canada) Ltd., 20 cents, Sept. 30, record Sept. 14.

Senserville Industries Ltd., $3.80 pfd., 70 cents, Oct. 1, record Sept. 15.

Third Canadian General Investment Trust Ltd., 25 cents, Oct. 13, record Sept. 29; 1st pfd., 62½ cents, Oct. 15, record Sept. 29.

Villasentres Ltd., six cents, increase of one cent, Sept. 29, record Sept. 14.

Toronto Stock Exchange

Walwyn Stodgell & Co. Ltd., 181 Pinnacle Street

11 a.m. stock prices provided by

INDUSTRIALS

Alminex 19½
Amer. Leis. 15¼
Atlas 23½
Atlas Steel 6 60½
Algoma Steel 14¼
Bell Canada 40¾
Bk. of Montreal 28½
Bk. of N.S. 34½
Bell Telephone 47⅝
Brascan 21½
B.C. Forest 32¾
BC Telephone 46
Canada Cement 25¾
Can. Ind. Gas 17¼
Can. Industries 12
CIL 30¾
CPR 18¼
CP Inv. 9'70 24½
Cad. Vic. A 14¾
Cdnwest Can. 22½
Cdn. Util. 19½
Cons. Gas 16¼
Derby Ind. A 22½
Dresh Ind. 19½
Dist. Seagram 30½
Dom. Bank 18¾
Dom. Stores 18¾
Donstar 16½
Falconbridge 27
Ford Canada 96½
Gen. Bakeries 9
GMC 71½
Gt. Lakes Paper 15¾
Imp. Tbac. 12¾
Gulf Canada 20
Hawker Siddeley 9 25½
Horne Pulfer A 13
Home Oil A 27½
Hudson Bay Oil 25
Hudson Bay Co. 11⅝
Husky Oil 16⅝
IAC 21½
IBM 282½
Imp. Oil 39½
Inco 32½
Ind. Nickel 23¼
Intl. Pipeline 9 2.15
Intl. Utilities 42½
Inventory Fin. 6½
Lake Ont. Cem. 8.20
Loblaw A 27½
MacMillan Bloe. 22½
Massey Ferg. 17½
Metro Stores 27½
MacLean Hunter 17¼
Moore Corp. 37
Nabors Whale 13½
Pacific Pete 42½
Power Corp. 18
Rothmans 21½
Royal Bank 28½
Royal Trust 24½
Scott Tork 17¼
Shell Canada A 41¼
Simpson's Ltd. 38
Steel of Can. 23¾
Tor. Dom. Bank 28½
Thomson News 41½
Texaco Can. 38½
Toronto Star B 23
Trans Can. Pipe 34½
Trans. Can. Pipe 34½
Union Corners 17½
Union Gas 19⅝
Victoria Grey 30½
Westcoast Trans. 20½
Wulkem 47½
Westcoast Trans 20½
Weston 27
W. Decalta 4.65

MINES

Adl. Coast Con. 1.05
Agnico Eagle 3 2.60
Bonus M & M 2 2.15
Campbell Chib. 6.35
Candel 4.75
Cons. Cdn. Pet 23
Cons. Rambler 1.55
Dom. Wayfern 1.05
Discovery Expl. 6.30
Hyperlode 1.35
Denison 31½
Dickenson 1.05
Kerr Addison 10½
Lytton Minerals 1.20
McMillan Lake 30¼
McAdam Mag. 46
Mattagami 7.50
Noranda Mines 24½
Pine Point 23½
Pan Algnet 39½
Sherritt Gordon 13½
Steep Rock 6.50
Tech Corp. A 5.15
Texas Gulf 17⅜
Yuro 15½

OILS

BP Oil and Gas 8.75
CDC 4 Pref. 7.50
Can. Ont. Oils 24½
Place 79
Ranger 39½
Sunningdale 77
W. Decalta 4.15

TORONTO LIVESTOCK

TORONTO (CP) — The demand for all classes and grades of slaughter cattle was improved with prices firming at the Ontario public stockyards today.

Veal calf and lamb prices were steady while hog prices remained unchanged.

Slaughter cattle 1,714: Choice steers 35-36 with sales to 37.50 good 33.50-34.50; medium 31-33; common 28-30; choice heifers 32.50-33.50 with steers 31-32; good 31-32; medium 29-31; common 27-29; good cows 26-27 with sales to 28; medium 24.50-25.50; canners and cutters 18-24; good heavy bologna bulls 29-32; common and medium 24-28.50.

Replacement cattle 399: Good light stockers and feeders 30-34; good heavy short-keep feeders 33-38; good stock steers calves 47-53; good stock heifer calves 38-43; common and medium stockers and feeders 32-37.

Calves 115: Choice vealers 45-48; good 38-44; medium 33-37; common 25-32; boners 20-25.

Hogs 867: Base price 29.25 Wednesday's 29.25 currently at Toronto 40.05; stags and boars liveweight 20.60; heavy sows 20.50.

Sheep and lambs 197: Good lambs 30-33; sheep 7-17

Woman Found

TWEED (Special) — The Ontario Provincial Police's trucking dog Sabre, was called out last night to search for a woman missing from the Colonial Inn, 1½ miles west of Madoc on Highway 7.

Mrs. Charlotte Schern, mother of the owner of the inn, was found in Deloro early this morning after having been missing for 12 hours. She was discovered about 6:30 a.m. on the porch of a home owned by Blake Willman of Deloro.

BUY FOR LESS AT BOOTH'S Warehouse Store

BRAEMORE

RECLINERS

From the House of Braemore comes this truly elegant 2-piece sofa and chair. Featuring remidetached pillow back, button tufting, rolled arms, full length skirt, soft edge and Darron wrapped cushions. This suite must be seen to be appreciated.

369.95

HI BACK CHAIR

Are you looking for something that will add that little something extra to your living room? See Booth's for a tremendous buy on decorator chairs, distinctive hi-back styling, trim welting, velvet cover.

159.95

Settle back into a man size recliner chair while you rest up from a hard day's work. Covered in a rough and durable easy to clean vinyl. Comes in a choice of colors.

59.95

Coffee Tables

Here's a tremendous buy on a set of tables. Includes a coffee table and two step tables. Finished in easy to care for, no-mar surfaces on each table.

29.95

Sofa by day . . . bed by night the ideal piece of furniture for your unused bedroom. Complete with pillow and blanket storage.

64.95

Are you crowded for space in the kids' bedroom? Let a set of bunk beds solve your problem. Finished in Salem maple, complete with mattresses, ladder and guard rail.

89.95

Here is a truly handsome dining room suite. Comes with walnut finished table and four high back chairs with upholstered seats. Chair backs are curved. Side arm chair not included.

167.95

Comes complete with quilt-top mattress, firm picture board, rail, wood headboard and footboard. Finished in Colonial maple.

69.95

Single pedestal desk with no-mar finish top. Colonial maple finish.

56.95

Secretary desk that doubles as a desk on top and chest on the bottom. With no-mar finish.

69.95

Double pedestal desk provides extra space. No mar finish.

79.95

No money down, low monthly payments. Free Delivery. No outside financing. Buy on Booth's own budget plan on approved credit or take 90 days to pay with no interest charges. Longer terms can be arranged if desired. Some items not exactly as illustrated.

BOOTH'S
ON THE MARKET SQUARE
NEXT TO THE ARENA — DIAL 968-5785
OPEN THURS. & FRI. NIGHTS 'TIL 9 — PARK FREE IN OUR LOT

SIMPSONS-SEARS

MADE TO MEASURE SUITS

89.99 One Pint

Two Pant Suits $120

Extra charge for oversizes 47 and up.

Extra Pants 30.50 pr.

You Choose The Fabric
You Choose The Style

Leave the rest of the details up to us. Just select the fabric you like (either imported and domestic 100% wool worsteds, or knits of 100% polyester, or wool/polyester blends). Many patterns to choose from—herringbones, diagonals, tweeds, glens, flannels and others. In a wide assortment of colors. Tell us the style you prefer (the classic look perhaps with flapped pockets and wide lapels . . . or maybe you like something more jazzy with patch pockets and smart new tone on tone). Trousers are available with straight or flared leg cuffed or uncuffed.

45—Men's Suits and Coats

Sears The Men's Store

SHOP THURSDAY AND FRIDAY EVENING 'TIL 9 P.M. | RETAIL AND CATALOGUE ORDERS..... 966-3211

THE INTELLIGENCER
Founded in 1834
Merged in 1930 with
The Ontario, founded 1870

Second Class Mail Registration Number 1214

The Intelligencer

BELLEVILLE, ONTARIO, FRIDAY, SEPTEMBER 8, 1972

THE WEATHER
SATURDAY
Sunny
Low Tonight 50
High Tomorrow 65

12c Per Copy

Israeli Planes Bomb Arab Guerrilla Bases

Syrian Troops Put On Alert

TEL AVIV (AP) — Israeli air force planes were reported here to have attacked 10 Arab guerrilla bases deep inside Syria and Lebanon today, hours after the government warned it would fight terrorism with all its strength after the Munich Olympic murders.

The Israeli jets bombed and strafed the bases and headquarters, striking within four miles of the Syrian capital of Damascus and far into the north of Lebanon above the port of Tripoli, the Israeli military command announced.

The raids were the deepest air strikes by Israel inside Syria since the 1967 Mideast war, and the deepest ever into Lebanon.

All the Israeli planes returned safely to base, a communique spokesman said.

Earlier travellers arriving in Beirut from Damascus reported the Syrian government had put its armed forces on maximum alert and cancelled all leaves, fearing an Israeli attack in retaliation for the killings in Munich.

Reports of an Israeli buildup along the Lebanese and Syrian borders came from Beirut and Damascus.

Israeli forces made an eight-hour raid into southern Lebanon Thursday, but no major fighting or casualties were reported. The Palestinian guerrillas in Beirut charged Israel with an "unprecedented buildup" along the Lebanese and Syrian borders and said they expect retaliation for the Arab attack on Israel's Olympic team.

But the Israelis said the raid Thursday was in reply to a guerrilla incursion across the border Wednesday in which an Israeli soldier and two Arabs were killed.

Sources in Damascus, reached from Beirut by telephone, agreed with the reports of an Israeli buildup along the Syrian and Lebanese borders.

WEST GERMAN police Thursday released the photos of the three wounded Palestinian guerrillas who were involved in Tuesday's attack and killing of the Israeli athletes at the Olympic games. L.-R. — Abdel Khair Al Dnawy, born July 1951 in Jerusalem; Samir Mohammed Abdallah, born in Qufkat in 1950 and Ibrahim Masoud Badran, born in Bourka in 1952. No other details have been issued about these three Arabs. (AP Photo)

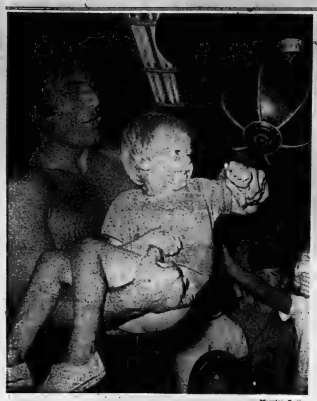

Maurice Switzer

Paperweight Puncher

Robert Miskelly, 5, gets a boost to the Quinte Athletic Club's speed bag from Canadian heavyweight boxing champion George Chuvalo, in town Thursday for the official opening of the new Pinnacle Street fitness institute. Several hundred people turned out to meet the champ and inspect the Athletic Club's quarters in the former Royal Canadian Legion building. (Story on Page 11.)

News Briefs

"Which one is Bobby Fischer?"

Hoffa Stays Home

WASHINGTON (AP) — Secretary of State William Rogers revoked Thursday the passport validation that would have allowed former Teamsters Union president James Hoffa to travel to North Vietnam. State department spokesman Charles Bray said Rogers does not believe private American citizens should be involved in negotiations with respect to the release of prisoners of war."

Score an Error

TORONTO (CP) — A Customer told a Bank of Montreal teller Wednesday he wanted some United States currency with the U.S. seal printed in silver instead of the common green. The teller let him thumb through a stack of $50 bills but he announced he could not find what he wanted and settled for buying six $100 American bills. When the cash was counted later, the bundle was short by $1.350 in fifties.

Form New Union

TRAIL, B.C. (CP) — Close to 450 Cominco Ltd. workers attended the founding convention of the Canadian Workers Union Thursday night, as CWU supporters continued their effort to break away from the United Steelworkers of America.

Guerrillas Praised

MONTREAL (CP) — Union leader Michael Chartrand said Thursday the Palestinians whose actions led to the death of 11 Israeli athletes in Munich Tuesday are "patriots and heroes."

Food Costs Push Index Up Point

OTTAWA (CP) — Led by pork, beef and egg prices, food costs again pushed the general consumer price index to higher levels last month, Statistics Canada reported today.

Food prices rose by 2.2 per cent, the biggest increase in August food prices since before 1961, and the over-all index rose 1.1 points or eight-tenths of one per cent.

The August jump followed closely on July's leap, when food prices jumped 3.9 per cent and shoved the over-all index up 1.7 points or 1.2 per cent.

In dollar terms, it meant that it cost $14.57 last month to buy the food that cost 14.25 in July or $13.75 in June. In August last year, that same food bill was $13.59.

For a broad cross-section of all consumer goods and services, the bill last month was $14.13, up from what could be purchased for $14.02 in July, $13.85 in June, or $13.50 in August last year.

The statistics bureau said the only recorded decline in consumer prices last month was in clothing, where prices usually decline in August sales.

In the year from August, 1971, to August, 1972, the overall index rose 4.7 per cent. Economists generally say prices should not rise more than two per cent a year if there is to be relative price stability.

Protestants Battle Army

BELFAST (Reuter) — Bitter Belfast Protestants counted their dead and wounded today after clashes with the British Army in which two civilians were shot to death.

Several others were wounded in a two-hour battle around the Protestant Shankill Road area.

The Protestants, who had previously been on good terms with British troops, expressed shock and anger and accused the soldiers of using live ammunition against people armed only with bricks and bottles.

Three Arrested Arabs Charged

MUNICH (CP) — The Bavarian justice ministry announced today that formal warrants have been issued charging three Arab guerrillas with kidnapping and murder.

The ministry said the three—Abed Al Kadir Dnawy, 21, Abdula Mohamed Somer, 22, and Ibrahim Masoud Badran, 20—were under heavy guard in solitary confinement at Munich's Stadelheim jail.

Under West German law, arrest warrants must be issued within 48 hours of apprehension and can be extended every two days by a judge. Formal charges are filed at the end of the police investigation, which in this case could take months, sources said.

For Another Story On Olympic Games Kidnapping See Page 19

$1,000 Bill Located

Customer Earns Free Repairs

HAMILTON (CP) — For the first time in John Markovich's life, he held a $1,000 bill Wednesday night.

After admiring it, the service station operator put the bill obtained through the sale of a car into his wallet.

Then a customer came in for gasoline and Mr. Markovich, short of change in the till, went to his wallet. He mistook the $1,000 bill for a $2 bill. . . .

"When I realized what had happened it was just like having a heart attack," he said as he told a reporter of pacing the floor of his home until the early hours of Thursday morning.

Then the police, to whom Mr. Markovich had reported his loss, phoned Henry Oraspowski, who lives nearby, had turned in a $1,000 bill, not knowing where he had obtained it.

From now on, vowed John Markovich, Mr. Oraspowski gets free repairs to his car at the Markovich service station.

THE WEATHER

Synopsis: Cooler weather is pushing across the lower lakes accompanied by rain and fog. By nightfall most of Ontario will be under the influence of cool Arctic air and the rain should end. Saturday sunny west most of the province with temperatures at least 5 degrees below normals.

Robin Jeffrey Plans To Seek Mayor's Chair

By ROY PEACOCK
Staff Reporter

Alderman Robin Jeffrey announced today that she would seek the mayor's chair.

Ald. Jeffrey announced her candidacy at a press conference this morning, Mrs. Jeffrey's husband Roy will act as her campaign manager.

The campaign to win the mayor's seat will get under way with a door-to-door canvass next Monday but will not get into high gear until after the federal election on Oct. 30.

The only other woman to run for mayor in Belleville was Mrs. Jane Forrester who served a two-year term in the mayor's chair in 1956 and 1957 after a one-year term as alderman.

Integrity of the candidates running for office and planning for regional government, which she felt was certain to come, were the two major campaign issues in the opinion of Alderman Jeffrey.

Mrs. Jeffrey said she intended to conduct a personal campaign but hoped that the conflict of interest issue raised in city council over months ago did not become a main campaign issue.

ALD. ROBIN JEFFREY

ALD. JEFFREY
Continued on Page 2

Lawrence to Run In Northumberland

TORONTO (CP) — Allen Lawrence, secretary for justice in the Ontario government, announced today he is leaving provincial politics to run for the federal Progressive Conservatives in the riding of Northumberland-Durham in the Oct. 30 election.

TEMPERATURES

Today	69	45
One Year Ago	81	65
Rainfall: .32 of an inch		

Mr. Lawrence, with Premier William Davis at his side, told a news conference he made his decision "after a lengthy period of soul-searching."

The Northumberland-Durham riding where Mr. Lawrence will seek the nomination now is held by Liberal Russell Honey.

Mr. Lawrence said that one of his reasons for leaving the cabinet post to run federally is he believes the continuation of the present Trudeau administration is dangerous for the future of Canada."

"The economic, social and cultural flow of our country is badly strained by policies which are both unresponsive to the needs of our people and wasteful of our human resources and available tax dollars."

Mr. Lawrence, 48, who was first elected to the legislature

A. LAWRENCE
Continued on Page 3

Inside Your Intelligencer

Some semblance of order is coming out of the reconstruction of Highway 2 between Belleville and Trenton. Paving has started in places. See Page 3.

- Stone church becomes craft centre. Page 2.
- Chuvalo visits boxing club. Page 11.

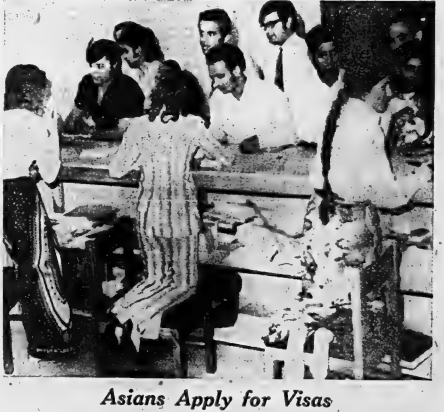

Asians Apply for Visas

Canadian girl volunteers, backs to camera, hand out applications for visas to Asians in Uganda who want to settle in Canada after being forced to leave Uganda. (AP Photo)

11000 Asians Get Forms For Entry Into Canada

KAMPALA, Uganda (AP) — Canadian immigration officers distributed application forms for about 11,000 Asians wanting to settle in Canada during the first two days the offices here have been open, officials said today.

They said another 2,500 Asians called at the offices Thursday, representing an estimated 5,000 persons.

The first 80 heads of families were called for interviews Thursday and 72 of them satisfied Canada's immigration requirements.

No statistics were available here on intended jobs and destinations or on exact citizenship status but officials expressed surprise at the number of applicants who claimed to have relatives in Canada.

Moira Authority Marks 25 Years

Natural resources minister Leo Bernier will be invited to officially open the Moira River Conservation Authority's $300,000 Deerock Reservoir on Partridge Creek north-east of Flinton.

Official opening of the reservoir on the tributary of the Skootamatta River will be part of the observance of the Authority's 25th anniversary.

Other anniversary events scheduled call for an official opening of the Authority's Sidney township field station, taken over from the former federal entomology research centre in Belleville and a tour of Authority conservation areas and reforestation plots.

A new Authority brochure listing achievements since its organization in 1947 also is being published.

No date has been set for the official opening of the Deerock dam. Authority officials are awaiting word from Mr. Bernier on when he will be available.

Official opening of the Sidney conservation area is scheduled for September 23, while the bus tour of Authority properties is tentatively set for Oct. 11.

The provincial and Federal governments contributed 90 per cent of the cost of the Deerock dam through ARDA. The Authority paid the balance.

Area municipal officials and members of parliament will be invited to the official opening as official guests while the general public is also being invited to attend the ceremonies.

Foster Parents' Course Planned

Foster parents in the Quinte district may soon have a special Loyalist College course to help them in their delicate job.

Mrs. E. J. Wonnacott told Loyalist's board of governors last night that a course of study for a foster parents' program is now being worked out by community colleges in conjunction with the Family and Children's Services of the province.

Because Belleville now has 83 foster parents caring for wards of the Belleville Family and Children's Service, Loyalist will offer the night course when guidelines are established.

Similar courses in Metro Toronto community colleges run for eight weeks, with one two-hour session a week offered the foster parents.

Annexation Before Services

PICTON (Staff) — Extension of municipal services outside town limits has been vetoed by Picton town council unless the builder, the developer and the township of Hallowell first consent to annexation of the serviced land to Picton.

The move to curb extension of services to Hallowell was headed by mayor Margaret Ackerman who made a motion to make annexation compulsory at a recent public works committee meeting.

Several councillors disagreed with her stand Tuesday night and claimed the mayor's call for annexation before services would be provided was in direct opposition to earlier agreements.

The motion making extension of services conditional to annexation was passed, however, during the council meeting.

Rosh Hoshanah Starts For Jewish Community

Tonight a new year begins for Jewish communities around the world — Rosh Hoshanah, the beginning of a holiday period unique in religious festivals, says Rabbi Meyer N. Sharony, of Belleville.

In the Jewish calendar it's the start of the year 5733, and the beginning of a 10-day holiday of solemn festivals known as the Days of Awe.

The character of the observances are highly original, says Rabbi Sharony.

"Unlike the other major Jewish festivals, which symbolize national and historical events, with some overtones of agricultural heritage, these High Holidays are purely spiritual and religious."

The holidays are a period of personal spiritual accounting of deeds and misdeeds, atonement and pleas for divine assistance toward improvement of human desires and instincts.

Prayers, psalms and poems used in the observances have a moving, highly-spiritual impact — even on "lukewarm believers and agnostics" says the rabbi.

ANTIQUE SALE & SHOW

ST. ANDREW'S PRESBYTERIAN CHURCH HALL

Corner Victoria Ave., 7 Church St., Belleville

ALL AUTHORIZED DEALERS

Tuesday, Sept. 19 and Wednesday, Sept. 20th

1 p.m. to 10 p.m. both days

Admission $1.00 — Tea Room Available

For tickets contact Mrs. Reg. Kingston, 181 Charles St., Phone 962-6857

Look Familiar?

THERE IS A PROVEN SUCCESSFUL PRODUCT FOR YOU!

NOW THERE IS A BOTTLE OF WILLPOWER FOR NAIL BITERS

stop 'n grow

In 3 weeks, you will have longer nails, firm cuticles, and will be well on the way to beating the nail biting habit.

SUGG. LIST 1.69

SPECIAL 1.44

Geen's Prescription Pharmacy

OVER 135 YEARS OF FRIENDLY SERVICE

Open 7 Days a Week

PHONE 962-4551—WE DELIVER

Singing the Praises

Fred Charles, seated, and John Bush try the antique organ in the Old Stone Church at last night's art exhibition opening. Nearly 70 paintings by Toronto-area artists will be on display until Sept. 20 in the former church built between 1853-55.

Sidney's Old Stone Church May Become Craft Centre

By BRIAN AMARON
Staff Reporter

A Quinte landmark is bidding to become the arts centre of the region.

The Old Stone Church, on Sidney Township's 4th concession is housing paintings by Toronto-area artists. But, if owner Fred Charles has his way the deconsecrated building will become a workshop for area craftsmen, where ideas become reality and art enthusiasts congregate.

Mr. Charles began indulging his dream after a visit to Niagara-on-the-Lake several years ago. There he saw what could happen when local talent joins in a purely cultural endeavor.

Niagara artists converted a cheese factory to workshop now manufacturing and marketing all types of crafts.

"My prime interest is to promote novice Canadian craftsmen," Mr. Charles was saying at the opening of his latest art show last night.

"But it hasn't worked here."

Lack of interest, poor communication and financial limitations were among reasons cited for the former church's failure to become an artistic focal point.

Meantime, Mr. Charles, past president of the Quinte Arts Council uses the building — bought three years ago — for exhibitions, like the 12-day show now in progress.

"We have 69 paintings by 47 artists, all from the Arts, Crafts and Hobbies building at the Canadian National Exhibition," Mr. Charles said.

The paintings, oils, watercolors and acrylics, are for sale for prices between $25-$350. The show is open until Sept. 20 from 7-10 p.m. weekdays and from 1 p.m. weekends.

The show — sponsored by the arts council — is not the first for the one-time church building. Dottie Shoots, a Reddersville artist, drew 450 people to a display last fall. Mr. Charles predicts an attendance of 200 for the current exhibition.

Last night, spectators were sparse, although John Bush, Quinte Exhibition president, and Frank Murray arts council president were present for the opening.

An original touch added by the Charles' is apples and honey accompanied by a glass of cider, all available beside the admission stand — the one time church's pulpit.

The building is more than just a hobby to the Charles'. Last week, the couple along with a basset hound and black cat, moved into a shop open alongside the church, a wooden emporium labelled Kirk Shed by Mr. Charles.

There he dabbles in antiques and furniture restoration although he claims there's little time for such activities.

He's now planning an addition to the quarters that will give him a living room with a landscape view.

Area Plea Is Taken To Ottawa

WALLBRIDGE (Staff) — Need of Quinte Planning Board for federal assistance in coming to grips with the impact of CFB Trenton is now at the level of personal negotiations among representatives of federal - provincial and regional agencies, planning board director Bert Kenny said last night.

Mr. Kenny told a board meeting here Thursday the board requires such current data as the participation of spouses of military personnel in the regional labor force. He also cited the need for statistics on military personnel retiring in the area.

Trenton councillor Paul Tripp told the board Trenton knows of the problems posed to planning by CFB Trenton. He said provincial planners "treat the place like Toronto International Airport."

For development of the town official plan, the province had insisted that such factors as airport noise and flight paths be factors in the land use designations of Trenton's east side.

Director Kenny told the board he met with an official of the federal urban affairs minister in Ottawa a week ago and outlined the board's need either for a statistical analysis of the base prepared by the defence department or money for the board to compile this data with its own staff.

The dialogue follows a letter to urban affairs minister Ron Basford from former provincial treasurer Darcy McKeough appealing for assistance to QPB on the basis that the local military complex has a pervasive impact on the area.

A meeting was also held at Queen's Park this week on the subject with federal and provincial representatives in attendance but Kenny said he did not have details on this discussion available to present to the board last night.

McKeough has told the federal urban affairs department "considerable research is still required" on the impact of the base before appropriate planning policies can be devised.

Newsmakers

Idea Dropped

Attempts to start a Chamber of Commerce in Stirling have failed, steering committee chairman William Webber has announced. Chief cause, he said, was the inability to find a suitable manager-secretary. Membership fees already paid will be returned.

UCW School

The Bay of Quinte Conference's 11th annual school for United Church Women is being held at Camp Quin-Mo-Lac on Moira Lake today. It will continue Saturday and Sunday under the direction of Mrs. Douglas Redpath of Oshawa.

Counter To Trend

Enrolment figures in Lennox and Addington schools are running counter to the trend across the province, superintendent R. A. Dodds says. Although elementary school enrolments are declining in Ontario, L-A county has an increase of 100 elementary school pupils so far this year.

Bands Named

The Lennox and Addington County Riders of Napanee and the band from CFB Trenton will be among the attractions of the Mohawk Fair on Tyendinaga Reserve Sept. 16. Fair president Clifford Maracle adds that the fiddlers' contest and the step-dancing contest are open to the general public and prize money has been increased this year.

Yoga, Wine and Art Offered as Courses

Belleville's recreation department offers three cultural workshops with its winter program beginning next Monday.

Registrations are open now at the recreation centre on Pinnacle Street for yoga classes which will commence Monday at 7 p.m. in Queen Mary Public School. Mary Moore will instruct the classes held four times each week. Morning classes will be held in the recreation centre, Tuesdays and Thursdays, from 10 a.m. until noon.

The Queen Mary class will be held regularly on Monday evenings with the fourth class to be held at Sir Winston Churchill Public School, Thursday evening.

Classes will be divided according to sex, said a representative of the recreation department who claimed Belleville is not ready for co-educational yoga.

The 10 classes in the series will cost one dollar each and participants are asked to wear either leotards or a bathing suit.

Registrations will also be accepted at the first class.

Wine making makes its return to the winter recreation program under the direction of Gordon Davies.

This class begins Friday, Sept. 15 at 7 p.m. The two hour class will continue for five consecutive Friday nights, in the recreation centre.

A water color course rounds out the program and is being offered at the Dick Ellis Rink each Wednesday from 1:30 p.m. until 3:30 p.m.

These classes begin Wednesday, Sept. 27.

Carrying Place resident and Loyalist College art teacher Donah Cameron will conduct the class.

Obituaries and Funerals

WILLIAM BAKER JOSE

The funeral of William Baker Jose was held Wednesday afternoon from the John R. Bush Funeral Home where service was conducted by Rev. James Cullen, United Church minister for the Mountain View circuit. Interment was in Albury Cemetery.

The bearers were Albert and Douglas Wallbridge, Cecil Tomlinson, Morley Davidson, George Flower and Harry Top.

CAROL MARLENE TAYLOR

Funeral of Carol Marlene Taylor was held Wednesday from the Mackenzie Funeral Home, Madoc, to Sacred Heart of Mary Church.

Requiem Mass was said by Rev. P. Murphy and interment was in Sacred Heart of Mary Cemetery.

Bearers were John Pigden, Dale Wickens, Bart McFadden, Thomas Northey, Dale Smith and Gary Dowe.

MRS. HARRY BRONSON

The funeral of Mrs. May Bronson was held Wednesday afternoon from the Thompson Funeral Chapel where service was conducted by Mr. William Belch. Interment was in the Carlow United Church Cemetery at Boulter, in North Hastings.

The bearers were Roy Brooks, Ted Saunders, Harvey Bronson, Lyle Langabeer, Lorne Elliott and Archie Parks.

MRS. WILLIAM JOHNSON

Mrs. William Johnson of RR2, Carrying Place, died in Trenton Memorial Hospital, Sunday, Sept. 3.

In her 78th year, she was the daughter of Mr. and Mrs. Sidney Whaley and was born in Murray Township.

She had been a lifetime resident of the area and is survived by her husband William Johnson.

She is also survived by her son Henry, of Trenton, her grandchild William Johnson of Ottawa and great grandchildren Billie, Tammi and Terri, also of Ottawa.

A member of Carrying Place United Church, she was also a member of the Orange Lodge LOBA No. 604 and the Rebecca Lodge, No. 135.

The funeral service was held in the chapel of the Weaver Funeral Home, Wednesday Sept. 6 at 1.30 p.m.

Mr. Barry Joynt conducted the service and interment was in Carrying Place Cemetery.

Bearers were Ernest Green, Ed Hunter, Greer Black, William Kemp, Jerry Rowe and Walter Herrington.

DOUGLAS HALEY

The funeral of Douglas Haley, was held Friday morning from the O'Brien Funeral Residence to St. Michael's Church where requiem mass was celebrated by Rev. James MacGillivray who also said prayers at the graveside in St. James Cemetery. Present in the sanctuary were Msgr. J. P. Sullivan and Rev. R. Sweeney.

The bearers were Brian and Wayne Muir, Charles and Wayne Cleaver, Peter Culhane and Joseph Bolyea.

Ald Jeffrey to Run for Mayor

Continued From Page 1

However, for the benefit of those concerned about property holdings of those in public office Mrs. Jeffrey gave assurance that the only real estate or corporate holding she had were joint ownership with her husband in their Dufferin Street home and a summer cottage in Prince Edward county.

"This is the full extent of my property interest . . . and I give further assurance my husband and I will not expand these holdings should I be elected. . ."

Looking ahead, Alderman Jeffrey said the future of the city is going to have to be worked out through agreements and plain planning with neighboring municipalities.

She was certain that regional government was sure to come to the Quinte area but stressed she would like to have a hand in deciding what kind of regional government it should be.

She said she would favor a two tier government taking in Belleville, Trenton and the county of Hastings with possibly Prince Edward being included at some future date.

"But I am not pushing for that (inclusion of Prince Edward)," she said.

Ald. Jeffrey said she firmly believed that all residents, regardless of who they are, deserve courtesy, interest and consideration from their city government.

"I firmly believe that the average man and woman should not take second place to the rich and powerful," she said.

In her five years as a city alderman, Mrs. Jeffrey pointed to experience gained on the city parks board and on the recreation committee of which she is chairman this year.

"I have a background there that I think is valuable and some new ideas that should be considered. . ."

Involvement in social services and family and children's services had been of great value in coming to a fuller understanding of the needs of the people.

"It is undoubtedly the most important experience I have had," she said.

Mrs. Jeffrey spoke of her experience on the Moira River Conservation Authority, and Quinte Planning Board, and said she was particularly pleased that the Moira River is at last becoming an asset to the city nd county.

"It is co-operation and give and take that is bringing this about."

Turning to development, Ald. Jeffrey said all people wanted the city to develop but urged that the price to be paid should also be considered.

She agreed that more jobs were needed, but questioned whether it really paid to service a new industry which is automated to the point where it requires only a few employees.

"We need development but we are getting to the point — if we haven't passed it — that we require policies to protect us from the damages of uncontrolled development. For one thing we must ensure that apartment blocks go in the right locations."

"I want to preserve the character of our city, its older tree-lined streets and its history . . . but I think we can do it without disrupting our residential neighborhoods, old and new."

Trenton Zoning Costs Discussed

WALLBRIDGE (Staff) — Quinte Planning Board tentatively agreed last night to pay for drawing up of new zoning schedules for Trenton.

Such schedules must accompany Trenton's new official plan, now approved by provincial authorities.

"I would certainly encourage the board to approve payment for Trenton's zoning if the price for hiring consultants is favorable," said QPB chairman Jack Bush.

The board requested Trenton representatives to QPB to secure costs quotes for giving Trenton a new zoning bylaw from consultants, Project Planners of Toronto. Trenton board members will report on the price for zoning at the next QPB meeting.

BIRTH NOTICES

SWAN — Bob and Pauline are proud to announce the birth of their son Robert Kent, born September 6, 1972 at Trenton Memorial Hospital. Weight 7 lbs., 10 ozs. Brother for Kelli.

VAUGHAN — Bill and Linda are pleased to announce the arrival of their daughter Theresa Anne, 8 lbs. 1½ ozs., on Saturday, Sept. 2, 1972 at 7.20 p.m. at the Belleville General Hospital. Thanks to Dr. Birchard.

DEATHS

DAFOE, Laura Evelina of 381 Sherbourne Street, Toronto and formerly of Belleville and Stirling, passed away suddenly at Trenton Memorial Hospital on Wednesday, September 6, 1972 in her 69th year. Wife of Evert Dafoe. Daughter of the late Mr. and Mrs. Ernest Phillips. Mother of Harold, Carrying Place and Mrs. George Flanagan (Gladys) Stoney Lonsdale. Sister of Mrs. Clifford Clancy (Norma) Stirling and Clayton Phillips, Belleville. Loved by 3 grandchildren.

Resting at the Grant Funeral Home, 68 Front Street North, Belleville. Visiting Friday 2 to 4 p.m. and 7 to 9 p.m. Funeral service will be held on Saturday, September 9 at 2 p.m.

Interment in Stirling Cemetery.

57-28

PLUMPTON, Gerald Reginald (Jerry) — Of 1441 Lawrence Ave., E. Toronto suddenly at his residence on Thursday evening, Sept. 7, 1972. Dear son of the late Mr. and Mrs. John Plumpton, Campbellford. Beloved husband of Eileen Provins. Dear father of John and (Marilyn) Mrs. Jack Howlett, both of Toronto. Dear brother of Mrs. Lillian Craig and Mrs. Bertha Haig both of Brighton, Mrs. Ruth Craighead, Campbellford, Mrs. Fred Steinkraus, Peterborough, Ralph Plumpton, Corbyville.

Mr. Plumpton is resting at the Giffen - Mack Funeral Chapel, 2570 Danforth Ave. at Main Street, Toronto. Service will be held on Monday, Sept. 11 at 2 p.m. Rev. J. Robson and Rev. Dr. Cowland officiating.

Interment in Memorial Gardens, St. Clair Ave. E., Toronto.

SALLANS, Clara B., at Quinte Beach Nursing Home, Deseronto, on Wednesday, September 6, 1972. Clara B. Sallans of Denbigh, Ontario. Wife of the late George Sallans. Dear mother of Mrs. Archie Jackson (Edith) of Bobin, Mrs. Bert Stein (Dora) of Denbigh, Mrs. Bruce Switzer (Violet) of Corbyville, Chealous Sallans of Belleville, Mrs. Leo Hyderman (Mary) deceased, Ella and William, deceased, in her 82nd year.

Resting at the Bush Funeral Home, Tweed until Saturday a.m., thence to rest at Vennachar United Church from 11 a.m. Saturday, September 9 for funeral service at 2 p.m., Rev. Albert Smith officiating.

Interment in Vennachar Cemetery.

CARDS OF THANKS

I wish to express my sincere thanks to all my relatives, neighbors and hockey friends who were so kind with flowers, gifts and cards, also for visits during my stay in Belleville hospital. A special thanks to Dr. Douglas and Dr. Stack, also nurses and staff of fourth level for their kind and excellent care.

Jim Shinkle.

IN MEMORIAM

CAIRNS — In loving memory of our dear friend, Marie Hazel Cairns who passed away September 8th, 1968.

We do not need a special day,
To bring you to our mind,
For the days we do not think of you,
Are very hard to find.
What we would give if we could say,
Hello Marie in the same old way.
To hear her voice and see her smile,
To sit with her and chat awhile.
Deep in our hearts her memory is kept,
To love and cherish and never forget.

—Sadly missed and lovingly remembered by Joyce, Fred, Craig, Jeff, Tim, Perry, Diane, Paula, Sandye, Joe and Mr. and Mrs. McKay.

Coming Events

WESLEY UNITED CHURCH Chicken Supper, Saturday, September 9, 5.00 to 7.00, Ameliasburg Township Park, behind Township Hall. Adults $2.00, Children $1.25. In event of rain supper will be held in the hall. 56-8

REGISTER NOW! 2-8 P.M. FOR classes in dance and movement. Quinte Dance Centre 218A Front St. (over Eaton's). Brochure and information 962-9838. 53-54

WHEN DOES MY TV GUIDE EXPIRE? Moving? Change of address? For information 392-9136. 56-21

TURKEY SHOOT, SATURDAY, Sept. 9, twelve noon, Belleville R.C.A.F. Association, Fourth Concession of Sidney. Pitch horseshoes for turkeys and see musket load gun demonstration. Everyone welcome. 57-2t

KNIGHTS OF COLUMBUS 1000 — installation of officers — Sunday, Sept. 10, 8 p.m., 300 Front St. Ladies invited.

PUPPET SHOW, SATURDAY, September 9, 10.30 a.m. Corby Public Library, Pinnacle Street.

WELCOME TO THE BAY OF Quinte Coin Club, September meetings, Sunday 10th, 2 p.m. — Thursday, Sept. 21st, 8 p.m. Kiwanis Centre, 118 Dundas East, Belleville.

RUG HOOKING CLASSES STARTING late September. Refresher course evenings. Beginners afternoon and evening. Mrs. Shirley Hennessey, 969-7178. 55-2t

18TH BELLEVILLE CUBS AND Scouts registration Tuesday, September 12, 1972 at 7.30 p.m. at Parkdale Community Centre. All boys must be accompanied by a parent.

OPENING FALL MEETING OF Loyalist Branch ORHG., Tuesday, 1.30 p.m., September 12, Recreation Centre

OPENING FALL MEETING OF Loyalist Branch OHCG. Tuesday, 1.30 p.m September 12 Recreation Centre

PASSPORT PHOTOS

WM. E. RILEY

PHOTOGRAPHER LTD.

PHOTOFINISHING AT ITS BEST!

Have Your FILMS Developed by the Experts

24 hour service

ROLUF'S

Camera Centre

227 Front St.

Coffee Sets And Mugs

VISIT WHITES DOMINION HARDWARE

236 Front St. 962-4333

DR. D. T. BREARLEY

wishes to announce the opening of his practice in Family Medicine.

SUITE 10, 165 FOSTER AVE., BELLEVILLE, ONT.

OFFICE — 968-6245

BY APPOINTMENT

CALL ONTARIO BUSINESS COLLEGE

FOR EVENING CLASS BROCHURE

51 VICTORIA AVE., BELLEVILLE

PHONE 962-0870

HEARING AID SUPPLIES

WE CARRY ZENITH

WIDEX AND OTICON AIDS

FRESH BATTERIES FOR ALL AIDS IN STOCK

ASK ABOUT OUR 10% DISCOUNT PLAN

HITCHON'S

316 FRONT STREET

HOGLE FUNERAL HOME

STIRLING 395-2424

LARGE ACCOMMODATIONS AND PARKING

Mom and Dad! Show This To Your Child!

"USIMC SI REGAT"

Unscramble the words above to make three words. Only young people the ages of 7 to 14 years are eligible. Applicants must also be in Grade 2 or over.

NAME .... AGE ....

ADDRESS ....

TELEPHONE .... MY ANSWER ....

If you filled in the correct words you are entitled to a free musical aptitude test and a lesson on a musical instrument in your home or at our studio. No cost, no obligation. Parental approval is however necessary.

Applicants should clip this ad and mail to Ontario Conservatory of Music, 7 Victoria Ave., Belleville, Ont. Attention, Aptitude Testing Division.

Plowing Match Sept. 14

The annual Hastings county plowing match will be held this year on Thursday, Sept. 14 at the George W. Sutherland farm on the third concession of Rawdon township.

The match, under the direction of committee president Henry VanWyhaeve, Ameliasburgh C. Mumby, match manager, and T. Wayne Martin, match secretary, will get under way at 9 a.m. with a plowing demonstration, followed by commencement of the utility classes at 10:30 and the regular classes at 12:30.

Nine classes, four of them restricted to junior plowmen or plowgirls, will be staged, with special classes, one for county mayors, reeves, councillors and farm organization presidents and a "Queen of the Furrow" class open to entrants 12 years of age and over.

There will also be a furrow competition for semi-mounted plows, the rules to be decided by match directors and according to entries.

Bush Explains Planning Surplus

WALLBRIDGE (Staff) — Quinte Planning Board chairman Jack Bush Thursday explained why the board has $36,000 that has irritated a Trenton councillor. Mr. Bush announced QPB's intention to cut back the surplus by waiving monthly levies for planning from the board municipalities later this year.

Trenton councillor Pete Aziz had objected to Trenton contributing to QPB this week because of the surplus and questioned how such a surplus could accrue.

Reeve Bush explained that the 1972 QPB budget had provided for the hiring of additional staff, the leasing of new board office space and further planning services. He said the divisions in the board this summer had led to the planned expenditures not being made and the board intends to rectify the situation by cutting back of levies, perhaps as early as next month's meeting.

A letter explaining the budget will be sent to Trenton town council with word of the

Hit By Car

DESERONTO (Staff) — Elizabeth Betts, five, of RR1, Deseronto, is in Belleville General Hospital with chest injuries and a mild concussion after being struck by a car on Bayshore Road Thursday. She is the daughter of Rev. and Mrs. Cyril Betts, levy cutback.

Paving Has Started On Portions of Highway 2

From Belleville to Trenton It's Jolt and Jar in Your Car

By IAN ROBERTSON
Staff Reporter

TRENTON — Motorists travelling between Belleville and Trenton are finding no end to road construction, and at times, the travel-weary auton look like they've been travelling the Sahara Desert . . . the rocky portion, that is.

For the past several months workmen have been ripping up sections of Highway 2, installing culverts, sewers, bridgework and new roadbeds. Motorists qualifying for the Highway 2 Obstacle Course have dodged signposts, enormous potholes, piles of earth, rattling and banging their way through dust.

To make matters seem worse, work began last week on Dundas Street East, at the entrance to Trenton.

But the road is definitely becoming smoother, and the promise of pavement - to - come is raising the spirits of many a harried driver.

Now they have a good 11-mile stretch between Trenton and Bayside Secondary School of almost unbroken preliminary surface paving on one-half of the newly-farmed road bed on which to drive.

It's not easy to rip up an old roadbed, raising or lowering levels, plus keep traffic flowing. This fact is attested to by Mulder Paving Company foreman Louis St. Amour.

He says approximately 28,000 cars per day pass his work crews, and full time flagmen have to be on hand to control the flow. He says the contract will be fulfilled by April of 1973, with preliminary surfaces smoothed out by Thanksgiving of this year.

Closer to Trenton, flagmen keep traffic regulated past a

Room Availability Service Fizzled

Lack of co-operation by Belleville hoteliers was cited yesterday as a major obstacle in the possible setting up in Belleville of a central hotel room information service.

The Chamber of Commerce is considering the possibility of establishing such a service but chamber director Pat Houston told a board meeting of the organization Wednesday a partial attempt was made to implement such a scheme this summer with little success.

He said the chamber's tourist booth on North Front St. tried to keep tabs on the availability of hotel rooms in the city "but the hotels would not co-operate to keep us up to date . . . the problem is to keep the hotels interested."

Ottawa has now opened a successful hotel information service and director Frank Murray asked the chamber to seek full details of how that city's program is operated.

giant hole at Flindal Street, as workmen proceed with the reconstruction of Dundas St. East between Campbell Street and the eastern limits of the town. New sewers will be installed, with replacement of private water connections with newer galvanized pipes scheduled.

Acting town works commissioner Arie Hoornweg said the badly patched portion of Dundas, left in this condition until the complete job could be done, would be worked on in progressing stages. New curbs, sidewalks, plus widening of the road from 30 to 42 feet, would be installed in a way which is intended to keep traffic flows relatively smooth.

In addition, the town will install new mercury vapor street lights. Ontario Hydro and Bell Canada lines will be shifted to the south side of Dundas.

This project is scheduled to take approximately 65 more working days with basic surfaces complete by the end of November.

The entire cost of the job, including the Public Utility Commission's installation of their lights and repairs to water mains, is expected to come close to half a million dollars.

Also under repair in Trenton is a section of College Street. A new 36" high sewer is being installed along Ontario and College from Dundas to Street. Once this job is completed, new curbs and pavement will be laid. This new sewer will eventually be connected to Marmora Street, which will be equipped with a new sewer line, curbing and paving, within the next two years.

Mr. Hoornweg said the College Street sewer, at a cost of $35,000, is included in the 1972 budget. The Flindal St. storm and sanitary sewers and curbing will be debentured for at a later date.

He also said the town is looking at construction of new-curbs either on Front Street or on Water Street. A study to determine the cost differences is being done at present. If Front Street is selected, he said, the town will receive a 75 per cent subsidy from the province, for construction costs.

Downtown Core of Concern To Ben Corke, Paul Tripp

WALLBRIDGE (Staff) — Belleville alderman Ben Corke followed up a report by planning director Bert Keezy of fresh approaches for urban renewal by a statement of concern about the city's deteriorating central area at a regular Quinte Planning Board meeting here Thursday.

Ald. Corke's attention was sparked by a Calgary project detailed by Mr. Keezy in which pedestrian and car traffic is being separated by the construction of pedestrian walkways and bridges built above street level, providing the opportunity for opening sidewalk level second floor stores.

He said, as a downtown merchant, he may be biased but "it is becoming a real concern . . . be said commercial assessment will decline in Belleville if something is not done soon. He said he had seen similar developments to the Calgary scheme in Britain and that the revenue from these approaches must be substantial.

He said it is deplorable that a large store at Belleville's Bridge-Front "Four Corners" intersection is vacant, shops are empty and nothing is in sight for a vacant lot at the corner of Victoria Avenue and Front Street.

Trenton councillor Paul Tripp expressed Trenton's similar need for downtown planning. Playing on the sec-

Refused to Help Man Fined $100

MADOC — A young Belleville man, charged with failing to respond to a police officer's request for assistance, was fined $100 here Thursday. The 19-year old man had pleaded not guilty to the charge.

It followed an incident at a Thomasburg dance hall last summer, when a provincial police officer asked for assistance in breaking a fracas.

Provincial Judge R. C. Jackson said it was the first such charge ever brought before him.

MISSED YOUR PAPER?

If your Intelligencer is not delivered by 6 p.m. (7.30 p.m. (1.30 on Fridays)

CALL

392-3929

Our branch office will try to take care of your problem.

Loyalist Enrollment Up But Not To Predictions

The number of fulltime day students registered so far at Loyalist College is down so from the number estimated earlier in the year, but up about 16 per cent over last year's total.

The drop was greatest in the business and technology programs, with first year technology students 40 per cent below the fewer this year than last.

Total enrollment Sept. 7 stood at 698, with more expected to register next week, as summer jobs end, Enrolment for the college on Sept. 30 last year was 643. Planners had estimated a total enrolment this year of 945.

Governor Donald M. Soutter last night called for an evaluation of the college's promotion campaign designed to attract students. He also asked for a reappraisal of the five year forecast in the building program and use of space at the college.

However, the college now has about 380 retraining students.

"This year we will have almost as many retraining students as regular students," noted Reginald Louder. "We will have to keep that in mind in our building program."

Extensive advertising campaigns by Ryerson College in Toronto has hurt Loyalist and every other community college in the province said president Herbert Reid.

Board of governors member Wesley Downey suggested that students choose out-of-town colleges because they want to get away from home.

"The percentage of students coming from outside the four counties we serve is increasing every year," noted Mr. Reid.

In view of the lower than predicted enrolment, Loyalist will cut hire four teachers, two in technology and two in business, that it had earlier intended to add to the staff.

Three Break-ins

TRENTON (Staff) — Town police today are continuing their investigation of three break-ins which are believed to be connected.

Windows were broken in three service stations, Weese Motors, 106 Front St., a Sparstation on Dundas St. East, and a Gulf station at 363 Dundas West.

Total money stolen in the three break-ins amounted to $31.98.

STROUD'S DIAMONDS

Best Value and Finest Selection in the Quinte Area

296-298 FRONT ST.

Registered Guaranteed Insured

For A Limited Time Only

Hallidays freeze Cottage prices!

AND OFFER YOU BIG 'DO IT NOW' CASH DISCOUNTS TOO!

The HALLIDAY CHATEAUGRAND

One of 12 custom built models and over 67 floor plans.

SAVE NOW ON YOUR HOME AWAY FROM HOME!

Hallidays are freezing cottage prices in spite of rising costs. And for a limited time only, we're offering Big "Do It Now" cash discounts. Build now and beat inflation. We'll have your Holiday Cottage up in no time, ready for fall and winter family fun. Prices start at only $2285 less big "Do It Now" Discounts on cottages, decks and winterizing packages. Mortgages can be arranged.

WIN A HOME AWAY FROM HOME IN HESTELES COTTAGE CONTEST

Halliday Homes Ltd.

Send $2c for colour Cottage Country $1.00 for 20 pp. colour Home Catalog. See your Halliday Dealer NOW!

HALLIDAY HOMES DISPLAY COURTS

CARLETON PLACE, HWY 7 & 29 257-3445
KINGSTON, 2370 PRINCESS STREET 542-8172

KELLY'S DISCOUNTS

ELECTREX FLASHLIGHT BATTERIES Made by Ray-O-Vac M.S.L. 79c Pack of 2 **59¢**

Clearasil Vanishing Formula or Regular Tinted 1.5-oz. M.S.L. 1.49 **99¢**

BAN LOTION SUPER DRY 1-oz. Roll-On M.S.L. 1.19 **73¢**

Retail Lotion Fresh Non-Greasy PROTECTIVE CARE LOTION 16-oz. M.S.L. 1.89 **1.33**

Retail HERBAL SHAMPOO With Protein 12-oz. M.S.L. 1.50 SPECIAL **99¢**

ROLAIDS ANTACID TABLETS 75's M.S.L. 1.19 **88¢**

Arthritic Pain Formula 40 Tablets M.S.L. 1.25 **88¢**

Listerine Antiseptic THROAT LOZENGES 18's M.S.L. 99c **77¢**

KELLY'S DRUG STORE

"YOUR PARCOST DRUG STORE"

- OPEN 7 DAYS A WEEK TO 9 P.M.
- FREE CITY DELIVERY ON ORDERS OVER $2.00
- PLENTY OF FREE PARKING
- USE YOUR CHARGEX

611 BRIDGE ST. EAST DIAL 962-3323

LOYALIST COLLEGE

REGISTRATION

New students will continue to be accepted for registration at Loyalist College in the programs listed below:

Applied Arts and Business Division	Technology and Technical Division
Accountancy	Chemical Engineering Technology
Assessment Administration	Civil Engineering Technology
Business Administration	Electrical Engineering Technology
Data Processing	Electronic Engineering Technology
Educational Resource Technician	Architectural Technician
General Arts & Science	Chemical Engineering Technician
Hotel Management	Construction Engineering Technician
Law and Security Management	Electrical Engineering Technician
Secretarial	Electronic Engineering Technician
Journalism	Environmental Science Technician
Radio	Mechanical Engineering Technician
T.V.	Senior Survey Technician

Students with grade XIII, university credits or appropriate work experience may qualify for direct entrance into the second year of two or three year diploma programs.

ACCELERATED TRIMESTER PROGRAMS

ACCOUNTANCY — ELECTRONIC ENGINEERING
BUSINESS ADMINISTRATION — ELECTRICAL ENGINEERING

The accelerated trimester programs allow the student to complete a two year program in one calendar year. These programs should appeal particularly to those with university credits, extensive work experience or Grade XIII who are eager to qualify for professional credentials.

WHO SAID THE COST OF LIVING WAS GOING UP?

A 1c SALE

TO CELEBRATE OUR FIRST YEAR WITH HOOVER

WITH EACH SPIN WASHER	YOU MAY BUY FOR 1c MORE A TWIN SPEED ELECTRIC BROOM Value 49.95
PORTABLE DRYER	A KETTLE, Value 15.95
DIALAMATIC	CLEANING TOOLS, Value 25.45
UPRIGHT CARPET VACUUM	CLEANING TOOLS, Value 25.45
VACUUM CLEANER	BEAUTIFUL BLANKET, Value 9.99
COLOR T.V.	SEMI COMMERCIAL UPRIGHT, Value 109.95

LIMITED QUANTITIES ON ALL ITEMS

FRIDAY, SEPT. 8 to SATURDAY, SEPT. 16

NO GIMMICKS, ALL FIRST QUALITY MERCHANDISE.

10% OFF OTHER ITEMS. 7 DAY DELIVERY, WHEN APPROVED, CASH OR CREDIT APPROVED PACIFIC FINANCE CORP.

BELLEVILLE HOOVER CENTRE

330 BLEECKER AVE. R. COOPER 962-1561

THE INTELLIGENCER
Published Daily
Intelligencer Established 1834 — Ontario 1876
A Division of Canadian Newspapers Company Limited
45 Bridge St. East
Belleville, Ontario, Canada
Gerald J. Morton — Publisher
H. Wylie Morton — General Manager
Subscription Rates:
By carrier 65c weekly.
By mail in Canada $28.00 per year; 6 months $15.00; 3 months $8.00; 1 month $3.00 except where carrier delivery available. Where by the mail rate is $33.00.
By mail in U.S.A. and other foreign countries one year $30.00; one month $4.00.
Single copy price 15c.
Back copy rate 20c each.
Authorized as Second Class Mail by the Post Office Dept., Ottawa, and Reg. No. 1714.
Member: Canadian Daily Newspaper Association; Canadian Press and The Audit Bureau of Circulation.

The Election

So the non-campaign — with the late spectacle of party leaders rushing around acting as if the date had been set — has at last become official. Now they are really on the campaign trail and we shall have more of the same and in all likelihood further embellishments.

The Government has much to answer for — on the domestic scene at least. Unemployment, inflation, extravagance in defence and other departmental spending, these are some of the major issues.

Then there is the way in which parole has been made so easy that a convicted wife-murderer can get leave to marry again and next thing he is in Europe with his new wife. Or a man is let out of jail who has been convicted of a sexual offence and while he is free he murders a little girl.

So the Government is on shaky ground here too, although there is evidence that Solicitor-General Goyer is attempting to rid himself of his image of a man who puts the interests of the prison population before that of the public.

Taxation — here is another issue which will occupy the minds of Opposition spokesmen and public in the coming weeks. Tax reform is still something of a mystery package and the Government will have to do some explaining in this area too.

There have been some positive achievements in the Government's record. For example it acted swiftly and effectively during the FLQ crisis and by recognising Communist China it opened up the way to a better understanding between that country and the Western world and notably with the United States. President Nixon's visit to China was made all the more desirable and easier as a result of the Canadian initiative.

The image of the party leaders will have considerable bearing on the hustings and on the outcome. Prime Minister Trudeau still commands a lot of attention and respect, despite occasions in the past when he has fallen from grace somewhat, either by a word here or a seeming arrogance there. By and large though he has weathered the inevitable storms of the Prime Ministerial office with aplomb. He is still very much to be reckoned with.

Conservative leader Stanfield has come a long way too and if anything he is now a much more effective Opposition leader than he was at the start. He is a man of new warmth and humor, readily aware of his own failings and weaknesses, but from such recognition as well as from the experiences of these last few years he has acquired new strength.

NDP leader Stephen Lewis of the Welsh accent and erudite if rather self-righteous manner has given us the campaign's first catchword in his castigation of industry as "corporate welfare bums." But whether he convinces a large segment of the Canadian population that industry and profits are evil and that socialism and a greater sharing of wealth are what we need is another matter.

The race is on, after many a false start and Opposition baiting and October 30 is the date.

Park Visiting

The pattern of park visiting has changed over the years. We recall when one entered North Bay provincial park via the village of Conseaon. Now entrance is gained from Highway 33. Seven years or so ago moreover, when we first went to North Bay, cars and people jammed the old entry route (now blocked off) from Conseaon and the beach and park areas too of course. Last Sunday, by contrast, there was only a handful of people and cars and only four youngsters in the water. But it can be cold there, despite a warm sun and after all it was the final weekend of the sunfmes season. It is still surprising though to see so few people at North Bay and, it seems at times, dwindling interest at other area parks and beaches as well.

Meany Cold-Shoulders Both Nixon and McGovern

Democrats In Bind Over Labor's Changing Attitudes

By BOB CURRIE

WASHINGTON (CP) — In the wake of the traditional Labor Day kickoff of the official U.S. presidential election campaign, the decidedly untraditional role of organized labor is cause for growing speculation with Democratic party leaders still trying to figure out what went wrong.

Until this year, the AFL-CIO has consistently given its support to the Democratic presidential candidate. It was formed in the 1950s. But in July, George Meany, gruff president of the labor organization that includes 117 unions, announced a policy of neutrality, saying he personally would not vote for George McGovern or President Nixon and urging union members to concentrate their efforts on electing pro-labor congressmen.

Meany's distaste for the left-leaning Senator McGovern is an old story, and predates the successful efforts of McGovern forces to weaken labor's influence at the national convention in Miami Beach in July.

Although Meany never claimed he could deliver the votes of the leaders of union members within the AFL-CIO, still his talent-for-granted endorsement as a valuable asset to a succession of Democratic presidential candidates.

Even more surprising than Meany's defection, in the view of many observers, is the failing of several polls that suggests Nixon could get maybe half the labor vote Nov. 7, compared with the 14 per cent he got in the 1968 election.

Indeed, it has been suggested that Meany is not leading his men away from somewhat shaky support of the Democratic party, but in fact is following them. There is little doubt that events of the last decade have conspired to change the working man's view of government policies.

For instance, McGovern's promises of expanded welfare, unemployment insurance and greater job opportunities — the traditional Democratic appeals to the "unworked" — often fall on deaf ears. Now better paid and growing increasingly affluent, many union workers interpret such schemes as simply funneling off their tax dollars for those who don't want to work. They also are skeptical of McGovern's pledge to cut billions from the defence budget, fearing such a policy also would eliminate thousands of jobs.

Nixon has been quick to recognize labor's changing attitudes and to seek to capitalize on them. A number of anti-labor legislative proposals that traditionally are part of the Republican party's platform were notably absent this year. Nixon's themes has emphasized what he terms "workfare rather than welfare," and it has struck a responsive chord among many blue-collar workers disillusioned with the soaring costs of welfare.

As the polls indicate, workers today — unlike those in a generation ago — are not totally preoccupied by job security the rights of unions and the like. Enjoying a better standard of living than ever before, they tend to fall into the "I'm Id I'd do anything" classification said to look askance at McGovern's liberal views on abortion, drug laws and eventual amnesty for military draft evaders who fled to Canada and elsewhere.*

The new approach evident in labor's ranks, however, is not to suggest that Meany and his followers are exactly in love with Nixon. Rather, as indicated, it remains high, inflation still is pretty much out of control and the wage and price controls which Nixon invoked are held in contempt by the unions.

Still, the negative stance of Meany and most other powerful labor leaders cannot help but cast a shadow over the Democratic party and, as the unexpected left to the Republican camp.

Election Campaign: Is It Going to Be A Re-Run?

Hockey and the Election

Editor,
The Intelligencer.

The art of dissimulation has now reached a new high development right here in Canada by our own Team Canada!

These players are professionals, and although they are also obvious good Canadian patriots they also have the value of the box office and the gate, and certainly in the normal course of events by this time the Canadian public, having normally been treated to two clear victories, would have quickly lost interest in the series and perhaps even given some attention to the election.

As it is the election will have to wait until the series is concluded.

Perhaps the high spot in dissimulation was the mock anger evinced by the Canadian team — or then again was it — when they refused (or failed) to shake hands with the Russians at the close of the first game.

Their artistic work in the first game also had the glorious effect of smoking out that ancient reptilian enemy of Canadian hockey, namely Bunny Ahearne who gave voice to a number of "I told you so's", before the second game.

Enlightened readers will also note that Canada has left the Russians with some futile flops by still spotting them one goal in the series.

Look to Team Canada for further artful deception if they get carried away by their work and allow themselves to heavily outscore the Russians in the next game.

As a further thought — frightful dimensions is that the boos in the first game was a machination of the Conservative Party, the effect of which was totally to obliterate and bury the election.

They might as well call off the election as far as interest or preparation is concerned until this series is over.

KENNETH ROSS

Election Campaign: Is It Going to Be A Re-Run?

Editor
The Intelligencer.

At long last the federal election that opposition members and the media have been working themselves into a lather over has been announced.

The hysteria directed to this event by the combined efforts of the members of the opposition and the space given to coverage by the press is not shared by the average elector. He is not interested — and no wonder.

There isn't the slightest evidence that any of the other parties will do any better if elected. They all strong on mouth but when it comes down to it, short on method.

The ranks of the Tory party haven't indicated any departure from the old doctrines of free enterprise and the acquisition of petulant Paul Hellyer who left the Liberal party when he couldn't get to be captain, can hardly be considered an asset. Likewise the candidacy of Stephen Roman, the genius in a who got nasty when the prime minister refused to allow him to be sent off a lot of Canada's mineral assets, will be more of a hindrance than a help.

One thing I hope will not be jammed down the electorate's throat this time is any claptrap about the "Just Society". With unemployment remaining at a totally unacceptable level we must not forget that it was the gentleman who coined the phrase "Just Society" who was responsible for this state of affairs. And, let us not kid ourselves, if the Tories had been in they would have done the same — recall some of the Diefenbaker years and you will know what I mean.

Too much hope should not be raised either by the socialistic leadership by Mr. Barrett's victory in B.C. The B.C. vote represented for the most part a vote against Bennett rather than an endorsement of Barrett. Premier Barrett will be faced, as are all socialist governments in a capitalist country with the harsh fact that the government really doesn't hold the reins of the country. They are firmly in the grip of the Corporations.

For the next 60 days we will be subjected to more nauseating political hypocrisy than the last four years, and, when it is all over, the elector will make his way to the polls, put his cross on a piece of paper, firmly in the belief that he has opted in exercise his democratic right.

When he sits back and examines the aftermath he will find, just as it has been in the past, he has elected another eccentric of doctors, lawyers, businessmen and industrialists. There will not be many if any postmen, clerks, mechanics or laborers.

WILLIAM C. HOCKLEY

McKeough Resignation

Editor,
The Intelligencer.

You are correct in your editorial of Sept. 1 in your conclusion that Darcy McKeough did the only thing possible by resigning from the provincial cabinet.

You are also correct in writing that "anyone in government at whatever level who finds himself in a similar predicament over land ownership or whatever, while holding public office, will necessarily find his position even more precarious."

You are, however, not correct when you state that the conflict issue "has been well vertilated locally". The reason is simple. Our Mayor has not told his side of the story. The day of reckoning is not very far away. Mayor Scott, with every passing day, is sealing his own political doom. Why such an intelligent man, who in many respects is also a dedicated public official, should be doing so is a mystery which we find it impossible to fathom.

Also, the silence of the other councillors who voted with him (and why they voted is another mystery) will also hurt them in the political arena. Don't they understand this?

A PLAIN CITIZEN

Diplomatic Life Is Not All Wine and Roses

By JOHN D. HARRON
Foreign Affairs Analyst
Thomson News Service

One of the easiest stand-up stories used from time to time by lazy Canadian journalists, who our diplomats overseas living off the Canadian taxpayer on foreign allowances which are licences to have fun.

I did know a senior member of our military mission in London who had a pass to a Soho strip joint, which presumably he paid for himself. But the colonel's taste in strip jaunts — and in Soho there's a very wide selection indeed — was so banal, we should let it pass as a personal lack of taste.

Take Paris this month and the hard-pressed, bone weary and not a little angry members of our big embassy there who have been dealing with hundreds of stranded Canadian air travellers. How the cocktail parties, fun places, dinner jaketed formal dinners have been worthy representatives taken in while they tried to find return air tickets for fellow Canadians who have cut their travel funds to the bone and are destitute in a crisis.

A very bad month indeed to all behind the desk and outsides memories to Ottawa about, "The French Connection." But to those in Ottawa.

In other words, we simply haven't been getting our money's worth out of Paris these days, nothing going on paper to the External Affairs Department in Ottawa—only trying times in getting angry and frustrated Canadians home again—and at government expense.

Then there is my very good friend Bruce Rankin, our superb consul general in New York, who spends a good part of his sojourn in India recuperating from bouts of debilitating dysentery.

Or Ken Brown, the late Nicaraguan George Hees diplomat too who is our ambassador in Havana, where Hees has shipped in by air to keep the diets of Canadian embassy staff members up to our standards. This, mind you is an island bath with productive Nicaragua where every kind of food, even sugar, is dirt cheap.

Or there is a former ambassador in a Latin American country, which Ottawa says is important to our trade in the hemisphere, who came in one morning to find the embassy entrance blocked with packing cases.

These were exhibits shipped by sea from Canada for an agricultural trade fair, but the budget request in Ottawa did not permit a Department of Industry Trade and Commerce representative to accompany the exhibit.

The luckless ambassador, already short-staffed because of manpower cutbacks in the Department of External Affairs, was compelled to assign three embassy people to open the boxes to the fair and hang around as the Canadian representatives.

Housing, for the top echelon, however, is usually very good. Have you ever seen the Canadian ambassador's residence in Mexico City? It could be the former palace of the absentee landowners of old Mexico, whose lifestyle was reason enough to start the classic Mexican Revolution in 1910. Do we need such a place?

But for most of our diplomats overseas, especially those with young families, finding housing is a dismal scramble for accommodations and something akin to a reasonable facsimile of the Canadian lifestyle.

Then there are the language barriers, the cultural gaps, the frustrations of dealing with authoritative governments, the ennui of our world is ruled by this kind these days, keeping your children healthy, often having difficulty making ends meet even with the allowances.

I often wonder how long some of my complaining colleagues would last as diplomats? Ottawa might arrange their posting, that's true. But that "good life" abroad would be too much!

LOOKING BACKWARD

GLEANINGS FROM OUR FILES OF EARLIER YEARS

20 YEARS AGO

September 1, 1952

The Board of Health has again arranged to offer tuberculin tests to the students of grades 9, 12 and 13 at BCVI on Sept. 22. The Separate school students will be tested at a later date.

Plans for the annual reunion of the 38th Battery Association will be completed at a special meeting held in the armories. Secretary Jim Matthews announced that a banquet and dance will be held Sept. 13, with a memorial parade and service on Sunday.

Close to 2,000 members of the Holy Name Society from all parishes in the western end of the Archdiocese of Kingston, paraded to Belleville Memorial Arena in a public demonstration of love and affection for the Holy Name of Jesus. The marchers, augmented by 2,000 more persons, packed the Arena to hear addresses by His Grace, the Most Rev. J. A. O'Sullivan, Archbishop of Kingston, and Rev. Walter Kerr, St. Augustine's Seminary, Toronto.

30 YEARS AGO

September 8, 1942

When the city council was opened for the fall term, Mayor Thompson appeared before it with the new chain of office, purchased during the recess. It is a beautiful piece of work and will replace the other chain of office which disappeared mysteriously during the last term.

Some of the best grain crops in the memory of district agriculturalists are reported this year by farmers in the Foxboro neighborhood. W. Wade and son reported threshing 820 bushels of Banner oats from a 10-acre field, an average of 82 bushels to the acre. E. Hoey of Hallowy has threshed approximately 2,000 bushels of grain from his 100 acre farm.

40 YEARS AGO

September 8, 1932

Mr. and Mrs. Wm. Oliphant, Green St. accompanied by the parents of the former, Mr. and Mrs. William Bamber, Railway St., have left on a car trip to Auburn.

Emma and Lois Bamber have returned to their home in Toronto after spending the last three weeks as guests of Miss B. Ashley, Bridge St.

Douglas Huffman has returned home after spending his vacation at Lake Ontario.

Inspector John Phillips of the RCMP at Ottawa was home to spend Labor Day.

50 YEARS AGO

September 8, 1922

Col. M. J. Hendrick who was District Scouts Council here for about 15 years, died in Windsor. He was about 74 years of age. On leaving Belleville, Col. Hendrick was stationed at Moncton. J. W. Hakins, clerk, is spending a few days at Oak Lake.

A. Lawrence to Run in Northumberland-Durham

Continued From Page 1

in 1958 and ran a strong second to Premier Davis in the Conservative party's leadership race in 1971, became the second "name" candidate to declare for the federal Conservatives this week. He also was the second former provincial justice minister to declare.

Earlier this week Judge Claude Wagner, former Liberal justice minister of Quebec, said he would run for the federal party led by Opposition leader Robert Stanfield.

It had been rumored for months that Mr. Lawrence was thinking about launching a federal career in the Cobourg area where he has a summer cottage. The Northumberland-Durham riding is in that area.

The resignation from the cabinet by Mr. Lawrence was the second serious blow suffered by Premier Davis this week.

The premier Wednesday accepted the resignation of Provincial Treasurer Darcy McKeough.

Mr. McKeough tendered the resignation last week after it was disclosed that his department had approved a subdivision plan in which Mr. McKeough had an interest when he was minister of municipal affairs in 1968. Charles MacNaughton, a former treasurer, was named Thursday to replace Mr. McKeough, at least temporarily.

Rumors had long circulated at Queen's Park that Mr. Lawrence was discontented with his cabinet post. Mr. Lawrence has admitted he was concerned that the job kept him out of public view because as a minister in charge of developing policy, he had no specific department or program to administer.

Mr. Lawrence, who represents the riding of Toronto St. George provincially, earlier turned down an offer to run federally in Toronto Rosedale where he would have faced Defence Minister Donald MacDonald.

The nomination meeting in Northumberland-Durham will be in Cobourg Sept. 28. Mr. Stanfield will be the speaker.

Mr. Lawrence said he didn't want anyone to think he was deserting the Davis government during its "first crisis". He was referring to the resignation of Mr. McKeough.

He said he was not leaving at a time of "rough sledding" because the Davis government had plenty of experience and talent to fill any holes.

"All of us are expendables," he said.

Mr. Davis said that the departure of his justice secretary was "an occasion of regret, coupled with enthusiasm for the step Mr. Lawrence has taken."

"No person has been more loyal or contributed more positively," he said.

Mr. Lawrence said he expected to campaign exhaustively for the Stanfield team beginning Monday night in the Lakehead. His resignation from the cabinet will take effect Sept. 12, the day before the federal nomination meeting.

Mr. Lawrence said he believed the Trudeau government was "dangerous—honestly dangerous—and I'm going to do my damndest to try to turf them out."

"I'm aware of crucial concern in our national life, we are worse off now than we were four years ago when Mr. Trudeau came to power."

He said he felt that "the present Trudeau government is not only arrogant, and insular in its attitude towards people but it cannot attempt to solve problems which it doesn't even understand."

Car Wash Application Received

Local motorists will have further opportunity to keep the family car clean and shiny if the request for still another gas bar and coin operated car wash is granted by city hall.

City traffic committee members were told this week that an application for a building permit had been received for a Station Street property near the chicken take-out facility east of Dexter's hotel.

The request for the building permit was referred back with a request that a site plan be provided.

Eldorado

ELDORADO — Mrs. Ivan Sine has returned home from the Kingston General Hospital.

A bridal shower was held last Monday evening at the home of Mrs. Stanley Sandford for Miss Judy West.

Mr. and Mrs. Glenn Blackburn and family of Waterloo spent a few days with Mr. and Mrs. Cecil Blackburn.

Mrs. Brian McBride of Renfrew spent a few days with her parents, Mr. and Mrs. Ivan Sine.

Mr. Bruce Sine of Toronto spent the weekend with his parents, Mr. and Mrs. Ivan Sine.

A bridal shower was held Saturday evening at the home of Mrs. Donald Wannamaker in honor of Miss Lois Hagerman, a September bride-to-be.

Master Scottie Shaw has returned home from the Belleville General Hospital.

Personnel In Demand For City

Municipal enumerations currently under way may have slowed assembly of the task force needed for the upcoming federal election canvass.

Federal enumeration to draft voters' lists for the Oct. 30 election begins Monday.

Instruction in procedure for enumerators who will canvass Belleville's 84 polls will be held Saturday at the Pinnacle Playhouse.

Two enumerators are needed for each urban poll and assembling the 168 canvassers required in the city has taken longer than usual, believes Reginald Dunham.

One reason is that some persons usually used for such tasks already have been pressed into service for the municipal enumeration which began Sept. 5.

However he expects full complement of canvassers required will be on hand tomorrow.

Times of instruction periods at Pinnacle Playhouse are: Polls 1-42, 10 a.m.; Polls 43-84, 2 p.m.

Water Test Results Due Today

WELLINGTON — The results of tests, taken by provincial government officials yesterday in an effort to pinpoint cause of contamination in this village's drinking water, are expected Friday.

Meantime, villagers are still being urged to boil water before drinking.

Yesterday the situation was discussed at a meeting between Reeve Douglas Marvin, officials of the Hastings and Prince Edward health unit and the ministry of the environment's water management branch.

The village water supply is pumped from wells, is chlorinated and health officer Dr. C. R. Lent has speculated the problem could involve the chlorination system.

Reeve Marvin said yesterday contamination could be entering the supply system at some unknown point.

Levy Approved

Loyalist College will pay the equivalent of $1,500 for membership in the Association of Colleges of Applied Arts and Technology.

The committee is now preparing a manual for guidance of boards of governors and will hold a regional seminar for governors at Algonquin College in Ottawa.

The college is a already owed $1,200 of the membership fee, Mrs. E. J. Wonnacott told the board last night. In the future it is expected fees will be assessed on a graduated scale according to college size.

Not Mother

MADOC — A report in Thursday's Intelligencer on the search for a missing woman incorrectly identified her, Ed Dreyer, owner of the Caldwell Inn on Highway 7, near here said today.

The woman was not his mother, Mr. Dreyer stated, he said, but lived about a half-mile west on the highway.

Shop Entered

A break-in discovered this morning at Squirrell the Tailor on Front St. netted thieves a quantity of cash.

Entry was apparently gained through an upper-level window when the thieves made use of a 40-foot ladder left on the riverbank beside the Moira storm sewer project.

Avoid the Sunday Long Distance rush: 11 am to 2 pm.

8 AM 9 10 11 12 1 2 3 4 5 6

Dial direct before 11 or after 2. You'll find it much easier to get through.

The Sunday Long Distance discount of 3/4 off applies to dial-direct calls from 8 am to 6 pm within Bell territory in Ontario, Quebec (except Magdalen Islands), Labrador, and points in the N.W.T.

Bell Canada

ROBERT MICHAUD'S SPECTACULAR

Fall Furniture SALE

CONTINUES WITH THE MOST SPECTACULAR VALUES EVER – OPEN TONIGHT TILL 9.00

SPECIALS IN BEDROOM SUITES

PEPPLER SPANISH SUITE

This beautifully designed suite is truly an outstanding Value. Mar resistant finish in rich selected pecan. The bold carvings and authentic design expresses the Spanish mood of this suite. Large triple dresser is 6 ft. long with large plate glass mirror. The Armoire Chest gives loods of storage space. The matching bed will take either a Queen size or Double Bed Mattress and box spring.

Reg. 837.00
FALL SALE PRICE 599.50
Matching night tables in stock for above.

3-Piece Mediterranean Suite

By Victoriaville Furniture. In lovely, rich Pecan. Suite includes large triple dresser with mirror, Armoire chest and Queen size Headboard.

Reg. List 469.00
FALL SALE PRICE 389.95
Matching night tables in stock for above.

DEILCRAFT OAK SUITE

Famous Deilcraft quality by Electrohome. Rich Oak with Rattan trim. Suite includes Triple dresser and mirror, Queen size headboard and matching 5 drawer chest. One Only!

Reg. 499.95
SAVE $200.00
FALL SALE PRICE 299.95

PEPPLER SPANISH SUITE

Large size suite, beautifully designed in rich Brown Pecan finish. Extra large triple dresser and plate mirror. Queen size headboard and extra large armoire chest.

Reg. 895.00
SAVE $200.00
FALL SALE PRICE 695.00
Matching Night Tables in Stock

SEE OUR SPECIAL VALUES IN
LIVING ROOM FURNITURE

ONCE A YEAR SAVINGS IN BEDDING

CONTESSA* QUEEN-SIZE SLEEP SET
SALE PRICE $179.50

72" Mattress & box spring SALE $134.50
48" Mattress & box spring SALE $154.50

Mattress or box spring 72" Reg. Sugg. Ret. $94.95 SALE $69.50 each
Mattress or box spring 48" Reg. Sugg. Ret. $104.95 SALE $79.50 each

The Contessa has withstood 200,000 cycles of the crushing 250-lb Simmons "Torture Tester"...far more abuse than any mattress receives during its normal lifetime! This is a top quality sleep set at great savings!

- Micro-Quilt* top with foam for comfort and luxury
- Luxurious, thick Simflex* padding on both sides
- Sim-Gard* edge supports for full-width sleeping comfort
- 312 Adjusto-Rest* coils for necessary firmness
- Use matching box spring for maximum comfort.

ALSO AVAILABLE
CONTESSA FIRM SLEEP SET
Buoyant felt and firm centre section for extra support
3'3" Mattress & Box Spring SALE $114.50
4'6" Mattress & Box Spring SALE $134.50

Queen-size mattress and box spring SALE $159.50
Mattress or box spring 3'3" SALE $59.50 4'6" SALE $69.50

GARLAND QUILT CONTINENTAL BED
3'3" Mattress, Box Spring and Legs
SUPER-DUPER SALE SPECIAL $89.50

- Scroll-quilted with buoyant felt
- Exclusive Simmons Adjusto-Rest coils
- Choice of headboards and bed frames available extra

Broadloom & Carpet Values

"ELEGANCE" by BURLINGTON

Lasting comfort and luxury are yours with this new Polyester pile Broadloom enhancing your rooms. Outstanding resiliency, quickly recovers from crush marks. The non-allergenic pile has an excellent pattern and texture retension. Spots and stains are easily removed. Choose from these lovely shades: Antique Gold, Russet Leaf, Sand, Winter Sun, Spanish Moss, Olive Mist, Willow Green, Sky Blue, Red and Pirate Gold. Be sure to see this top value.

SAVE $3.00 SQ. YD.
REG. PRICE 10.95
SALE PRICE ..... 7.95 sq. yd.

Room Size Rugs or Wall-to-Wall Broadloom Installed by Richard's Own Carpet Craftsmen

PROPYLON HARDTWIST

In 3 most beautiful colors. Spanish Gold, Temple Moss and Iace Copper. This quality broadloom will give years of carefree wear. Non allergenic and so easy to clean.

Reg. 11.95 sq. yd.
SAVE 3.00 SQ. YD.
FALL SALE PRICE ..... 8.95 sq. yd.

Wall-to-Wall Installation by our own experienced Carpet Craftsmen or Room Size Rugs in unit.

Burlington's "So Lovely" 34-oz. Plush Shag

A new exciting Broadloom. Not a Shag . . . Not a plush, but casual. Beautiful 3 lane Nylon with Nylon's tough resistance to wear and color resistance. 12 foot wide. Choose from these long lasting colors: Inch at Orchid Mist, Sage Green, Peach Glow, Bronzetone, Amber Gold, Blue Sapphire. Excellent for bathroom installation.

REG. 12.95
SAVE $4.00 PER SQ. YD.
SALE ..... 8.95 sq. yd.

—Wall to wall Broadloom or Room Size Rugs to suit—

For truly outstanding values in carpeting visit our store and see the largest display of quality name brand merchandise in this area. — All sharply reduced for this Big Event.

962-4593 ROBERT MICHAUD LTD. 285 Coleman St.

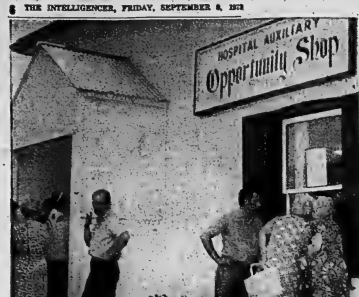

'Sneak' Preview Before Opening

Opp Shop Opens for 25th Season

The Women's Hospital Auxiliary's largest contributor, the Opportunity Shop opened its doors for the 25th season yesterday afternoon. On hand is a bountiful supply of donations and 100 volunteers lined up to help out during the year with the sales. The Opportunity Shop, which shows a profit of arround $1,600 a month, is ready for another season's business.

The present building on the corner of Pinnacle St. and Market St. which is provided rent-free to the Women's Hospital Auxiliary by the city, has improved since its first opening 25 years ago as one room in the city hall.

An assortment of articles are on hand, including women's and children's clothing, shoes, books, coats, jewelery, hats, and housewares such as dishes, pans, ornaments and even lamp shades.

The shop hours are 2 p.m. to 4 p.m. daily, Fridays, 9.30 a.m. to 11 a.m. and 2 p.m. to 4.30. On Saturdays, this shop is open from 10 a.m. to 5 p.m.

The Women's Hospital Auxiliary has contributed the new coffee shop at the IGH and will open its doors in the near future. Other hospital expenses such as a $25,000 for the new elevators and furnishing rooms at the hospital have been provided by the Women's Hospital Auxiliary for the betterment of the community.

WEDDINGS

HAYES — JONES

Rev. Peter Tett performed the August 26 wedding ceremony in St. Thomas' Anglican Church of Beverly Anne Jones, daughter of Mr. and Mrs. Gordon Jones of Belleville and Richard Clarence Hayes, son of Mr. and Mrs. Clarence Hayes of Belleville. Don Davis report rendered organ music during the ceremony.

The bride, given in marriage by her brother, William Jones wore a full length gown of poinsettia - designed crimp which was accented by a matching poinsettia - designed lace bodice. The gown featured elbow length sleeves with here trim. Ruffled lace accented the train which fell from a shoulder length veil. She carried a bouquet of roses, 'mums and baby's breath.

Mrs. Sharon Jones, the matron of honor, sister-in-law of the bride wore a mauve and pink sheer screen print floor length gown with three-quarter sleeves. A matching brim picture hat complemented her gown and she carried a bouquet of white carnations and pink roses.

Bridesmaids were: Karen Culbertson, Valerie Brown, cousin of the bride, and Linda Hayes, sister of the bride groom. Their gowns were of the same material as the matron of honor's except in yellow and green print. They also wore matching hats and carried bouquets of white carnations with yellow roses in the centre.

William Hayes, brother of the bridegroom was best man, Barry Jones, brother of the bride, Ronnie Hayes, brother of the bridegroom and Jamie Hunter ushered the guests.

For the reception held at the parish hall, the bride's mother received guests wearing a floor length gown of purple and white crimp. White accessories and a yellow and white 'mum corsage complemented her dress.

The bridegroom's mother assisted wearing a blue crimp dress with an added contrasting scarf and gold accessories. A white 'mum corsage completed her dress.

For the wedding trip to points west, the bride donned a yellow crimp hot pant outfit accented by white accessories. Her ensemble was completed by a yellow and bronze tone 'mum corsage.

Upon their return, Mr. and Mrs. Hayes will reside at 75 Forest Ave., Belleville.

BETTY ANN DeCLERQ, daughter of Mr. and Mrs. C. H. DeCleq, RR3, Trenton, recently graduated from the Humber College of Applied Arts and Technology School of Nursing in Toronto. Miss DeCleq has accepted a position on the nursing staff at the Hospital for Sick Children, in Toronto.

MORE ABORTIONS

LONDON (AP) — Abortions in Britain rose by 42,368 in 1971 to 122,091, the government reported.

Social and Personal

ENGAGEMENT NOTICE

Mr. and Mrs. Wilfred A. Short, Belleville are pleased to announce the forthcoming marriage of their daughter Marilyn Elizabeth, to Randall James Adams, son of Mr. Allan Adams and Mrs. Betty Adams of Belleville. The marriage will take place on Saturday, October 14, 1972 at 3 p.m. in the Church of St. Michael the Archangel, Belleville.

ENGAGEMENT NOTICE

Mr. and Mrs. Harold E. Cunningham, Belleville, are pleased to announce the engagement of their only daughter, Janice Lee, to Mr. Terrance Gene Hitchon, son of Mr. and Mrs. Harry Hitchon Sr., Belleville. The marriage will take place on Saturday, October 7, 1972 at 6 p.m. in Bethel Chapel, Belleville.

* * *

ENGAGEMENT NOTICE

The engagement is announced of Deborah Jean, daughter of Mr. and Mrs. Kenneth S. Hanson of Belleville to Gerry Paul, son of Mr. and Mrs. Frank J. Daniel of Agincourt. The wedding will take place on October 7 at 3 o'clock in St. Thomas' Anglican Church, Belleville.

* * *

AT HOME

Mr. and Mrs. Harper S. McElrath are celebrating their 50th wedding anniversary at the home of Mr. and Mrs. Carl Salisbury, 288 Bleecker Ave., Belleville, Saturday September 10 from 3 - 7 p.m. Friends, relatives and neighbors are welcome to share this occasion with them. Best wishes only.

* * *

OPEN HOUSE

Mr. and Mrs. William J. Fiebelt invite relatives and friends to join them in celebrating their 50th wedding anniversary on Sunday, Sept. 10 from 2 - 5 p.m. in the Oddfellows Hall, Charlotte St. Stirling. Best wishes only. No gifts.

* * *

Previous to her recent marriage, Mrs. William Broekema (nee Georgina Mary Stone) was honored at a miscellaneous shower held in the home of Mrs. David Brown who was the hostess with Mrs. E. Martens and Mrs. W. Broekema and Mrs. A. Bogoraad co - hostesses. A kitchen shower was given by Mrs. Ken McCormick with Mrs. Debra Galloway as co-hostess. Another miscellaneous shower was given by Mrs. Joan Tweedy with Miss Lois Tweedy as the co-hostess. The bridegroom's mother, Mrs. Frank Broekema of Stirling gave a rehearsal party.

Cables of congratulations and telegrams received in England and Holland. A special horseshoe of flowers for the bride was sent by friends in England.

Mrs. Martha Fitzgibbon of 343 Bridge St. West has returned home after a two-week visit with her daughter, Mrs. Ian McCormack of Mr. McCormick of Prince George, B.C.

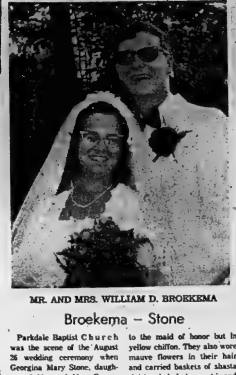

MR. AND MRS. WILLIAM D. BROEKEMA

Broekema — Stone

Parkdale Baptist Church was the scene of the August 26 wedding ceremony when Georgina Mary Stone, daughter of Mr. and Mrs. George Stone of Belleville exchanged vows with William Dirk Broekema, son of Mr. and Mrs. Frank Broekema of Stirling. Rev. Eric Penny was the officiating clergyman. John DeVries, brother-in-law of the bridegroom played organ music to the accompaniment of soloist Mrs. Ralph Cassitt.

The bride, given in marriage by her father, wore a full length gown of silk organza which featured a gathered skirt, square neckline and long full sleeves ending in points over the wrists. A lace overlay enhanced the bodice and sleeve bands. A detachable train of silk illusion tulle fell from a centre panel-rose edged with lace. She carried a bouquet of cascading deep pink roses intermingled with baby's breath.

Maid of honour, Miss Diane Stone, sister of the bride, wore a full length gown of mauve chiffon interlined with taffeta. Her dress featured a scoop neckline and rose flowered lace over the bodice. Bands of mauve ribbon fastened ties at the back and she wore yellow tinted flowers in her hair. She carried a basket of yellow shasta daisies with streamers of yellow ribbon.

Bridesmaids Miss Dodie Penny and Miss Debra Galloway were dressed identically to the maid of honor but in yellow chiffon. They also wore mauve flowers in their hair and carried baskets of shasta daisies, baby's breath and green fern accented with mauve ribbon streamers.

Best man was Mr. Wiebe Broekema, brother of the bridegroom. Ushers were Mr. Steven Galloway, nephew of the bride and Mr. Ted Wolvers.

For the reception held at St. Mark's United Church in Canniton, the bride's mother greeted guests wearing a pale green brocade gown with a square neckline and three-quarter sleeves. A pale pink flocked polka dot nylon sleeveless coat accented her dress. She wore white accessories, and a corsage of pink carnations with silver sparkles.

The bridegroom's mother assisted wearing a pale blue crimplene dress with lace sleeves and white accessories. A white carnation corsage with a blue tinted edging and silver sparkles completed her dress.

For the wedding trip to points east and the United States, the bride donned a light blue linen sleeveless dress with a floral top and a small stand up collar. A matching long sleeved jacket with a buttoned down front and a corsage of pink roses completed her dress. She also wore a pink bow in her hair.

Upon their return, Mr. and Mrs. Broekema will reside at 31A Glendale Road, Belleville.

Genetic Counselling Could Reduce Birth Defects

MONTREAL (CP) — Five of every 100 babies born today have some sort of genetic disease.

Dr. Charles Scriver, a genetic biologist, says he feels that modern genetic counselling techniques can help reduce the incidence of birth abnormalities and hereditary diseases.

"The mass screening program along with pregnancy monitoring, techniques are allowing high-Risk couples to have normal children, but are preventing the birth of a child with a fatal and incurable disease," he said in an interview.

"In effect it's preventive genetic medicine."

Dr. Scriver is involved in the genetic counselling centre at the Montreal Children's Hospital and also heads a Tay-Sachs mass screening program financed by the Jewish Junior Welfare League.

Tay-Sachs disease is an inherited enzyme deficiency which destroys the central nervous systems and causes death before the age of five. One in every 30 Jews is a carrier of the disease found almost exclusively in Jews of Eastern European ancestry. If both parents are carriers, there is a one-in-four chance of the child being born with the disease.

"It's very hard to describe how you feel when the doctor tells you your child is dying," said Simeon whose 18-month-old son was born with Tay-Sachs.

"I don't feel guilty about it. If it happened now, that would be different. I would get on and just have known at the time that we were carriers."

Due to recent advances in the field of genetic engineering it is possible to tell if a baby has the disease as early as the 14th week of pregnancy. In Montreal, a couple has already prevented birth of a child when they discovered the fetus' disease.

"It's easier to have an abortion than to have a child for two or three years and watch him die," commented Mrs. Simeon.

The next mass screening program in the Montreal area will be among the Greek community where one out of 10 is a carrier of thalassemia, a severe form of anemia.

Dr. Scriver said genetic counselling facilities will have to expand as more communities are organized and predicted genetic counselling will ultimately have to be a public health responsibility.

Quebec has taken the lead in Canada in setting up an early warning system to detect healthy adults carrying specific lethal genes. About 250 couples annually receive genetic counselling at the four centres set up by universities teaching hospitals at the universities of McGill, Laval, Sherbrooke and Montreal. There are only 18 genetic counsellors to go around.

Dr. Scriver said as scientists learn more about genes and the mechanisms of inheritance, they will probably be able to screen entire populations for genetic defects and even repair defective genes before they affect offspring.

Swimming Program Concludes

MARMORA — For the past six weeks, the annual swimming program sponsored by the Marmora Recreation Committee, has been held at Legion Park. Red Cross and Royal Lifesaving tests were conducted last week and awards will be presented to successful candidates.

With many cool, damp days and the low temperature of the water Karen Acorn, Chief Instructor, and her assistants, Ellen Colicci, Janet Maloney, Debbie Paranicki and Marilyn Wilson, have conducted a successful swimming program for about 150 swimmers of all ages. They were taught swimming skills, and all aspects of water safety.

Competitive swimming was again a part of the program and a complete report will be given later. The number of communities introducing competitive swimming to their summer program is on the increase and Marmora is fortunate to again have had a Belleville staff member to coach a team for the third year.

Competitive swimming helps to develop a swimmer who is a safer and a more healthy individual. Time spent in the water during training sessions was in addition to any regular swimming lessons. Thus the swimmers were in the water more — exercising and learning new skills which increased their endurance, strengthened water awareness — all of which will lead to safe, healthier swimming.

Marmora's staff of swimming ended at Legion Park on Friday, Sept. 1.

CUSTOM PICTURE FRAMING
"the beaver den"
gift shop
6 Miles North of 401 at Belleville on Highway 62
Foxboro, 962-7860 — Open 7 Days A Week

DUE TO DELAYS IN DECORATION
OPENING SEPTEMBER 18th
● WIGS ● HAIRPIECES
● ACCESSORIES
● WIG SERVICING
● EVENING HOME SERVICING FOR SHUT-INS
Come - Have a Coffee and meet our Wig Consultant
DE KAPSTER'S WIG BOUTIQUE
231B FRONT STREET

"HAIR SHAPING" Is Our Business

THE HASTINGS COUNTY BOARD OF EDUCATION
ATTENTION
You are invited to attend the regular Monday, September 11th, 1972, meeting of The Hastings County Board of Education, which will take place in the new Bayside Secondary School (located on No. 2 Highway approximately half-way between Belleville-Trenton) at 8:30 p.m.
Interested individuals will be welcome observers. Delegations will be received if the Board is notified before 3:00 p.m. Friday, September 8th, 1972, at 306 Bridge Street East in Belleville. (Telephone 962-9126)
D. R. Williams, Chairman.
E. Rossetto, Director of Education.

QUINTE DANCE CENTRE
REGISTER NOW!
September 5 - 9
2 p.m. - 4.30 p.m.
CLASSES
Beginners to Professional
Cecchetti Method
Classical Ballet
Theatre Movement
Character
Jazz, Tap, Mime
DIRECTOR
Brian Scott, CDTA, ISTD
Guest Teacher: Leonard Slepanick
STUDIO
3165 FRONT STREET
(Highway 2 East)
Post Rd. Six
Belleville, Ontario
Phone: (613) 967-9938
Sponsored by NATIONAL BALLET GUILD OF CANADA
BELLEVILLE BRANCH
Mrs. E. Kruszwski, Chairman
Phone: (613) 968-6311

Fall Specials on Perms
Reg. $20.00 Now $10.00
(CHAMPAGNE PERM)
We Welcome
THERESA WEBBER
To Our Staff!
Adorn Coiffure
218A Front Street 968-3519

BELLEWOOD
LUMBER AND BUILDING SUPPLY
LUXACLAD SIDING
(HUNTER DOUGLAS)
SOFFIT and FASCIA
ALUMINUM HORIZONTAL SIDING
BACKER BONDED — SIZE 9"x12', WHITE,
99 SQ. FT. PER BUNDLE $59.00
ALUMINUM VERTICAL SIDING — NO BACKER
SIZE 8"x10', WHITE, 100 SQ. FT. BUNDLE $56.50
ALUMINUM SOFFIT SYSTEM
SIZE — 12 PIECES 16"x12'6" (200 SQ. FT.)
BUNDLE $105.00
($8.75 PER PIECE)
LUXACLAD ALUMINUM FASCIA
6"x10' WHITE .. $4.00 EACH 8"x10' WHITE .. $4.70 EACH
CHANNEL RUNNER, WHITE, 12' LONG ..... $2.00 EACH
DRIP CAP, WHITE, 10' LONG ..... $2.00 EACH
ALL ACCESSORIES IN STOCK — PRICES ON REQUEST
BELLEWOOD
LUMBER AND BUILDING SUPPLY
LOTS OF FREE PARKING - - - - USE YOUR CHARGEX
445 DUNDAS ST. E. (ACROSS FROM THE RED BARN) TEL. 968-3451

Successful Living

'The Smoker Is A Polluted Person'

By DORIS CLAIRE

There's a doctor in London, England, who says that hospital staff members should ask smoke in front of the patients that visitors should be actively persuaded not to smoke and that cigarettes should not be sold in hospitals. Patients themselves should, of course, be talked out of the habit.

Do I ever agree with him! I have visited in a hospital room where a visitor's smoke made the air blue; and no one said a word. When the visitor left, the patient asked me to open wide the window and fan the air with a newspaper. He sank back exhausted and somewhat nauseated.

Dr. C. M. Fletcher, Hammersmith Hospital (quoted from Progress Against Cancer) is not the only militant medicalman when it comes to the evils of filling your lungs with cigarette smoke. Members of the medical profession have seen the results far too much: deadly lung cancer, heart trouble, emphysema, to mention three killers. Not to mention a general debilitation. The smoker is a polluted Person.

Dr. Fletcher wants smoking control clinics to help hospital staff break the habit. The success rate of such clinics is about 30 percent, which is good.

• • •

Dear Doris: I was interested in your answer to the lady who felt she was so generous with the church and yet everybody went out of their way to avoid her and her husband.

It is true that there is often alast a close-knit group of people in a country church where there is plenty of jealousy and criticism. There are some people who just cannot tolerate this kind of closeness — while others thrive on it!

Let's think about why this lady gives so much. What is she trying to prove? Isn't it that she is trying to buy favor, and when the church women don't fall all over her she seizes on the excuse to be angry? She seems bent to "get herself up to be knocked down".

I liked your answer to her, but it may be that she will need professional help in seeing her contributions are not for both affection and alienation. I'd say she should stop doing things in the church just because she is asked.

Rather, she should be more concerned about doing something appropriate in response to what God means to her. — Rev. Howard Brun.

Dear Mr. Brun: Thank you for your comment. Perhaps the lady, "Lassie", will read what you have said and realize that your thoughts are given with a desire to help her achieve more positive thinking.

• • •

Confidential to Always On The Jump: Obedient children are less prone to accidents than disobedient ones.

Yet a modern would be saying, "Don't touch that!", "Howard, I hope you aren't doing anything!" all the time. Children have to explore.

Perhaps the best way of all is to have conversations with your little ones. Explain dangers: don't expect them not to understand. Even a very small child knows a great deal more about what is being said than he could possibly repeat.

Let your accident-prone Little Monster explore, within limits. That is the way his world grows. And if you don't keep too tight a rein on him, you are less likely to have the rebellion and disobedience which can mean real trouble.

• • •

(Canadian resources exist to help with many of today's problems of daily living. Doris can advise and direct you.)

Ann Landers

Best Gift of Parents Is Love

Dear Ann Landers: Physicians and lawyers must earn their academic credentials before they can hang out their shingles. We don't send a pretend student into the operating room to perform brain surgery. Why then do we expect inexperienced, untrained people to know how to raise children? I suggest a required course in all high schools.

Surely raising children is the most important job most of us have. Yet how many of us are qualified? Doesn't it make sense to get some instruction

Women's Institutes

REDNERSVILLE WI

A talk on Consumers Affairs highlighted the program at the recent meeting of Rednersville Women's Institute with Mrs. E. Onderdonk, president as hostess for the occasion.

In opening there was discussion regarding the short course "Bedroom and Bath Accessories" and it was found that as many groups have chosen it that it will be necessary for two groups to take it together. This will be held on Jan. 19, 1973 from 10 a.m. to 4 p.m. Mrs. A. Cairns reported that two 4-H Girls Clubs are being formed and Mrs. C. Vanclief gave a report on a district WI executive meeting. Members are reminded of the area convention in Peterborough on Oct. 24 and 25. A bus will probably be chartered for the first day. At this time Prince Edward is responsible for the entertainment.

A number of other items were brought forth for discussion by Mrs. Vanclief and two in particular were in preparation for the Picton Fair. Branches were requested to help sell the church histories.

Mrs. C. McPaul was speaker for the program dealing with Consumers Affairs and reported on research on various products on the market, naming best brands and so on. She noted also the slowness of putting some passed bills into action — two years in some cases. She cited cases of remarkable differences in some drug prices. She displayed a variety of paper products which are on today's market, even to doctor's paper examination gowns and caps and in some cases paper swabs, sheets and pillow cases, some of which can be washed.

Mrs. McPaul conducted a contest with points for certain articles in one's purse. This was most interesting and was won by Mrs. W. Gaten.

Thanks was expressed by the president after which lunch was served.

by Alice Brooks

Party-Pretty !

She'll love the ruffled yoke and shirring skirt.

Surprise a little girl with this sugar 'n' spice party dress that's easy to crochet of string or baby yarn. Add velvet ribbon sash. Pattern 7075: sizes 2, 4, 6 years included.

Seventy - five cents for each pattern — cash, cheque or money order. Add 15 cents for each pattern for first-class mailing and special handling — to Alice Brooks, care of The Intelligencer, Needlecraft Dept., 60 Front St., W., Toronto 1, Ontario. Ontario residents add 8 cents sales tax. Print Plainly Pattern Number, Name, Address.

Horticultural Society Leads in Church Service

STIRLING — Stirling Horticultural Society held a church service on Sunday in honor of the 75th anniversary at St. Paul's United Church, Stirling. The pastor, Rev. John A. May conducted the service and paid special tribute to the various depts. of work in this organization. The hymns were centred around the beauty of flowers and gardens.

The president, Mrs. Floyd Armstrong and her group of members were seated togeth-

er in the church and each wore a flower corsage in honor of the occasion.

The past history of the Stirling Horticultural Society was given, dating back to 1867 when the first project, the Victoria Park Site, was purchased.

The Horticultural Society are presently in charge of all three parks. They maintain and plant hundreds of annual seedlings each year and they also remember the sick and bereaved with greeting cards.

The bus convener, Mrs. Carman Nix has arranged several bus tours for the group. One tour will take members to Rockton, for the African Lions Safari and Game Farm. Another tour is scheduled for the Canadian National Exhibition and also the Ontario Plowing Match which will be held later this month near Stratford.

At the recent Stirling Agricultural Fair, the Horticultural Society sponsored 30 classes of flowers open to all exhibitors and 20 classes of specials open to the members only. There were four classes for children's entries.

The next meeting of the Horticultural Society will be held on Monday afternoon, September 18 in St. Andrew's Presbyterian Church hall.

SLICK TRICK

◆ Reclaim an old piano stool for active duty in the kitchen. The seat that twirls, changing levels, will adjust the stool comfortably to different counter and table heights.

Mirror of Your Mind

by JOHN CONWELL

Does Grandma enjoy being a 'spoiler'?

NO, Grandmother knows what it can mean to a child to spoil him. If she does go a bit overboard not spoiling her grandson, however, she is not trying to undermine the authority of the boy's parents. She may be thinking of her children at that age, and remembering their wonderful spontaneity. Grandmother may want to encourage that spirit in her grandson, because she may believe she nurtured it in her children.

Would a he-man husband keep house?

CERTAINLY if his wife has a job she would rather not give up and the husband has one he can't wait to get home from, he would very well keep house without losing one whit of his masculinity. Indeed, running today's home with all its appliances frequently requires more mechanical skill and brain than an office or factory job. Keeping house, too, would help a husband maintain his traditional role of physically supporting his family.

Can a criticism be made graciously?

YES, if the individual criticizing someone else is gracious himself. Say the critic wants to correct a habitually mispronounced word. First he will imagine how it would be if someone were to criticize him in the same situation. Then if he still believes he would like to make his criticism, he should do so; he knows if he puts himself in the other person's shoes, he cannot be anything but gracious.

(C) 1972 King Features Syndicate, Inc.

DIRECT FROM THE C.N.E.
EXHIBITION OF PAINTINGS
BY THE
C.N.E. GROUP OF ARTISTS
AT
KIRK SHED
R.R. No. 4, Belleville — Two Miles West of Hwy. 14
Admission 50c — Children FREE
Forty seven artists will display more than sixty paintings including water colors, oils, acrylics, collages and moose prints. All will be available for purchase.
THURSDAY, SEPT. 7th UNTIL TUESDAY
SEPT. 19th, Seven to Ten p.m. Nightly
One to Ten Weekends
Another Quinte Arts Council Project!

the key to
FALL SEWING SUCCESS
IS HERE!
Mc
"80 Years in Business To Serve You"
60" WIDE
CRIMPOLENE
Reg. 7.98 Sale Price 4.98
WOOL COATING
Reg. 9.98 Sale Price 4.98-5.98
COTTON KNITS OR DOUBLE KNITS
Reg. 6.98 Sale Price 3.98-4.98
BIG SAVINGS... SAVE $$$
36" wide & 48" wide Plaids or Plains
Velvacords
Reg. 2.98 Sale Price 2.00
54" WIDE
POLYESTER & WOOL PLAID
Reg. 3.98 Sale Price 2.98
54" WIDE RAYON TAFFETA
LINING
Reg. 98c Sale Price 69¢
45" WIDE
PLAIN OR PRINTED
SAILCLOTH
Reg. 2.98 1.49
45" WIDE
ARNEL JERSEY
Reg. 2.49 Sale Price 1.79
REG. 4.49, SALE PRICE
POLYESTER CREPE 3.49
45" REG. 1.98, SALE PRICE
SURRAH SILK 1.50
POLYESTER
Terry Knits or Matt Jersey Knit
Reg. 3.98 Sale Price 2.98
"SAVINGS and SEW NICE"
McIntosh Bros. Stores Ltd.
257 FRONT ST. 968-5706
OPEN FRIDAY 'TIL 9 P.M.

TONS OF TV SACRIFICED!

FROM BOOTH'S AND ADMIRAL

OUR ENTIRE FALL STOCK WILL BE SOLD IN CARTONS AT DRASTICALLY REDUCED PRICES. WE HAVE MOVED OUR WAREHOUSE STOCK TO OUR SHOWROOM FLOOR. IF YOU INTEND TO BUY TV THIS YEAR, DON'T MISS THIS EVENT!

TALK OF THE TELEVISION INDUSTRY

... IS THE QUALITY OF ADMIRAL'S CRISP COLOR ACCOMPANIED THROUGH THEIR REVOLUTIONARY SOLID STATE AUTOMATIC FOCUSING MODULE. GOOD FOCUS IS GOOD COLOR AND ADMIRAL HAS HAIRLINE FOCUS FROM THE CENTRE OF THE TUBE TO ITS MOST REMOTE CORNERS. YOUR RESULT – PERFECT, CRISP COLOR.

ADMIRAL

26" COLOR **589.95**

ADMIRAL

25" COLOR **495.95**

SHARPE

19" COLOR **389.95**

DON'T BUY UNTIL YOU SEE ADMIRAL'S FEATURES

TV'S PILED TO THE ROOF

- 3 YEAR WARRANTY ON COLOR TUBES
- 3 YEAR WARRANTY ON TUNERS
- 1 YEAR HOME SERVICE, PARTS AND LABOR
- SOLID STATE SIGNAL CIRCUITS
- SOLID STATE AUDIO CIRCUITS
- SOLID STATE AUTOMATIC FOCUSING MODULE
- POWER TRANSFORMERS
- TILT-UP CHASSIS FOR EASE OF SERVICE
- PLUG-IN SOLID STATE DEVICES

Admiral's K-25 and K-16 color chassis are perhaps the most sophisticated color chassis on the market today. Technical advances such as plug-in solid state devices, plug-in solid state focusing module and automatic color control all work together to give you what we like to call crisp color. In addition to the electronic advancements on the K-16 and K-20, Admiral has the cost of ownership down to a minimum. By this we mean that if service calls arise, the cost will be minimized due to such labor-savers as tilt-out chassis, plug-in circuit, plug-in solid state devices and a warranty that begins with 3 years on a color tube, 2 years on tuners and 1 year home service by Admiral's factory-trained servicemen.

LOWEST PRICES EVER ON TV

No Money Down, low monthly payments. Free Delivery. No outside financing. Buy on Booth's own budget plan on approved credit or take 90 days to pay with no-interest charges. Longer terms can be arranged if desired. Some items not exactly as illustrated.

BOOTH'S

ON THE MARKET SQUARE

NEXT TO THE ARENA — DIAL 968-5785

OPEN THURS. & FRI. NIGHTS 'TIL 9

PARK FREE IN OUR LOT

Olympic Crowd Boos U. S. 'Disrespect'

MUNICH (CP) — Two United States athletes were booed at the Olympic Stadium Thursday by a West German crowd that thought they had shown disrespect for the American flag. The athletes said it was all a mistake.

The incident occurred when Vince Matthews and Wayne Collett came to the podium to accept their gold and silver medals for a 1-2 finish in the men's 400 metres.

As the U.S. national anthem was played, Collett stepped up to join Matthews on the top platform, reserved for the winner. Both stood sideways to the flag, Matthews with his arms folded and Collett with his hands on his hips.

The booing started as the athletes left the stand. When Collett reappeared briefly to pick up his sweatsuit, it resumed. He raised his right fist in the black power salute as he left the field.

"People are trying to make something out of nothing," said Matthews.

"The reason Collett came on the standwith me was not a protest," he said. "We consider ourselves the best quarter-milers in the world—Collett, John Smith, Lee Evans and myself.

"On the right day and in the right lane any of us can win. Collett stepped up to show we are a team."

And the black power salute? Matthews said Collett was simply greeting friends in the stands.

"If you were in the Village at all, you would see us giving the sign to each other, the same as other people say 'hi.'"

Guilty Parties Banned for Future

BULLETIN

MUNICH (AP) — The International Olympic Committee executive board today banned United States track stars Vince Matthews and Wayne Collett from all future Olympic competition—including the 4-X-400-metre relay Sunday—because of their behavior on the victory stand.

An IOC spokesman said a letter about Matthews and Collett has been sent to Clifford Buck, the U.S. chief of mission, telling him of the banning following the incident Thursday.

The spokesman said: "The IOC has expressed to Mr. Buck its displeasure and disgust at the demonstration by the American athletes after the 400 metres final.

Matthews won the gold medal and Collett was second. On the victory stand they did not stand at attention during the playing of the American anthem. The crowd whistled and jeered. Matthews later said they did not intend to be disrespectful.

SERGE SAVARD

Savard Used To Sidelines

By IAN MacLAINE

VANCOUVER (CP) — Pain is synonymous with Serge Savard.

The young Montreal Canadiens defenceman missed most of the last two National Hockey League seasons recuperating from a broken leg.

But this year had to be different.

Twelve hours before Team Canada embarked Thursday for Vancouver and tonight's fourth game in the Russia-Canada exhibition series, Savard was overly optimistic about his future.

He'd played in only 40 games in two seasons because of the two breaks on the same right leg. Then with the leg almost 100 per cent, along came the chance to perform for Team Canada.

Savard missed the first game, but in the ensuing two emerged as one of the Canadian team's more consistent performers, a surprising situation in view of his incapacitation.

"It's (the leg) coming along real good in camp," the 6-foot-2, 200-pounder said Wednesday night after the 4-4 tie with the Soviets. "Two more weeks and it'll be 100 per cent for the series overseas."

After tonight's game, to be carried nationally on the CBC network starting at 5 p.m. PDT (8 p.m. EDT). The series moves to Moscow for games Sept. 22, 24, 26 and 28.

"I don't think I'm in shape just yet, but what can you expect? I've only played 40 games in the last two seasons."

As Team Canada worked out Thursday morning, Savard stopped a team-mate's shot with his right ankle, just below the previous breaks, and on the trip to Vancouver had to have the injury attended to by phsiotherapist Karl Eileff.

Although he was among 21 names coach Harry Sinden said probably would be in the lineup tonight (Sinden admitted he'd have to cut two by game time), it was apparent Savard was suffering considerable discomfort.

Shortly after the players booked into their hotel here, Sinden announced that Savard would not dress, leaving Team Canada with five defencemen—the same number that played in Russia's 7-3 win in the first game at Montreal.

Sinden also juggled his forward lines, dressing Dennis Hull, Bill Goldsworthy and Gilbert Perrault, who haven't seen action in the first three games.

Goldsworthy is slated for right wing with Hull on the left side and Phil Esposito at centre. Perrault is teamed with left winger Frank Mahovlich and right winger Yvan Cournoyer.

Paul Henderson, Bobby Clarke and Ron Ellis make up the only unit left intact by Sinden.

The fourth line sees New York Rangers linemates Vic Hadfield and Rod Gilbert flanking Peter Mahovlich of Montreal.

Intelligencer Sports

BELLEVILLE, ONTARIO, FRIDAY, SEPTEMBER 8, 1972

Minnesota Offers Million

MINNEAPOLIS (AP) — Minnesota North Stars' President Walter Bush has offered the Russian government $1 million for the services of hockey player Valery Kharlamov, a Minneapolis television station reported Thursday night.

Bush told KSTP-TV in an interview he made the offer to Russia's third-ranking hockey official Wednesday in Winnipeg prior to the Russian game with Team Canada, which ended in a 4-4 deadlock.

"In behalf of the North Stars, I have made a firm offer to Russian officials," Bush said.

He said one of the main reasons for his trip to Winnipeg was the attempt to secure the services of Kharlamov for his National Hockey League club.

Bush said he would accompany the Canadian and Russian teams to Vancouver for tonight's game in the continuing effort to complete the deal, and said if necessary he would follow the teams to Europe.

After watching Kharlamov score two goals in the Russians' 7-3 romp over Team Canada Saturday night in Montreal, Harold Ballard, president of Toronto Maple Leafs, said he would pay $1 million for the 22-year-old star.

Drawing Medal Bead

Don Jackson, of Lindsay, Ont., shoots his way to fourth place in opening round of the 90-meter archery event at the Olympic Games in Munich Thursday. Medals are awarded for total points after four-day event. After his second round, the former Canadian champion was in second place and a leading medal contender.

Archer Medal Contender

MUNICH (CP) — Don Jackson of Lindsay, Ont., was a contender for an Olympic medal in archery Thursday as he stood second behind world champion John Williams at the end of the first of four days of the event.

The 39-year-old veteran of five years of international competition scored 584 in his first 72 shots at 90 and 70 metres to 608 for Williams and 578 for third-place Alfredo Massazza of Italy.

In the women's competition, Irene Szydlowska scored 605 to take the lead over world champion Emma Gapthcenko of Russia, who had 591. The women's round was fired at 70 and 60 metres.

Elmer Ewert of Wellesley, Ont., was 12th among the 55 competitors in the men's division with a score of 566. Wayne Pullen of St. Thomas, Ont., was 32nd at 534.

Top Canadian in the women's event was Mary Grant of Windsor, Ont., 16th at 561. Marjorie Saunders of Maple Ridge, B.C., was 32nd at 516 and Viola Muir of Duncan, B.C., was last in the field of 40 with 449.

Both men and women complete their first round today at 50 and 30 metres before starting another two-day round Saturday.

Yanks in Danger of Missing Golden Sprint

By BRUCE LEVETT
Canadian Press Sports Editor

MUNICH (CP) — Nobody thought much of it the last time the United States came away from an Olympipc Games without a sprint gold medal. It happened in 1908, before they allowed the first woman to lace on a track shoe and before Jesse Owens had even been born.

American men and women collected five of the six available golds available, in the 100 and 200 metres and the sprint relay, in each of the last two Olympics. In the current Games, with only the relays left, they have yet to pick up their first.

They might have beaten Valery Borzov in the men's 100 if their runners had made it to the track in time for their heats, although nobody missed roll call when the Russian won the 200.

But the decline of the American sprinter was most convincingly shown Thursday when Renate Stecher of East Germany completed her double in the women's 200.

There wasn't a U.S. uniform in sight. No American girl was able to reach the final.

With Monica Zehrt's victory in the 400, the East German girls had proved themselves the fastest at any distance up to once around the track. The Russians took over at 1,500 metres, winning both semi-finals, one of them in world record time.

Russia was the big winner Thursday, taking four of the first-place golds.

Anatoly Bondarchuk won the hammer throw; Nadezhda Chizhova took the women's shot put; the equestrian team won the dressage and in another team event, the Russian women beat Japan to win the gold medal in volleyball.

The other golds Thursday were won by the U.S., in the men's 110-metre hurdles and 400 metre dash, and the Netherlands, when Hennie Kuiper took the individual road race.

The win was especially gratifying for Kuiper as the bronze he won earlier had been taken away because one of his team members had taken a drug which was banned by the International Olympic Committee.

In the unofficial point standings, based on the traditional 10-5-4-3-2-1 systems for the first six finishers, the U.S. remained on top with 597 points.

Russia is second with 558 and E. Germany has 432½. Canada is in 17th place with 32 points.

Canada's best showing Thursday was in dressage of the equestrian event.

The team finished sixth behind winning Russia. Christilot Hanson of Sharon, Ont., was eighth in the individual and became the first Canadian rider to win a place in the top 12 for the individual dressage final.

Canadian canoeists also faired well as three were good enough in second-chance repechages to advance to the semi-finals and two others won automatic berths when an adequate number of teams did not show to run races.

Canada's hopes of a medal in track and field practically vanished when Glenda Reiser of Ottawa finished fifth in a semi-final heat of the women's 1,500-metre run.

The 17-year-old Grade 12 student, who raced in the same company as world-champion Ludmila Bragina of Russia in the preliminaries and was second, was boxed in early and pushed outside later.

"You must remember she is only a 17-year-old girl and now she knows what this is all about," said her coach, Don Steen of Vancouver."

"I'm amazed how tough she is and competitively she's now been through some pretty good knocks."

Don Jackson of Lindsay, Ont., was giving Canada more than a good shot at a medal in archery, a new event for the Olympics.

After 72 arrows, he is in second place behind John Williams of the United States, the world champion.

The basketball final was decided Thursday as the U.S. walloped Italy 68-38 and Russia downed Cuba 67-61.

The two winning teams meet Saturday to decide the gold and silver medals.

"Give this guy your best pitch. Then run in and back me up on the peg to home plate!"

DeMont Loses Medal

MUNICH (AP) — The International Olympic Committee today stripped United States swimmer Rick DeMont of the gold medal he won in the 400-metre freestyle and moved Brad Cooper of Australia into first place, an IOC spokesman announced.

The IOC rejected a U.S. appeal that DeMont be allowed to keep the medal which was taken from him after a positive drug test. The Americans argued the test was positive because of a medication DeMont regularly took for an asthma condition.

DeMont, 16, had beaten Cooper by only one-hundredth of a second.

In taking away his medal, the IOC spokesman said, it was decided that Cooper would move up to the gold medal position and that Steven Genter of the U.S. will move to second from third. But the spokesman said no other places will be changed and the bronze medal position would be left vacant.

Hire Coach

THUNDER BAY (CP) — Dan Talbot, head coach of the Australian national and Olympic swim team, has been appointed swim coach and physical education lecturer at Lakehead University, it was announced Thursday.

The university said in a statement that Talbot coached 30 world-record holders prior to the present Olympic games

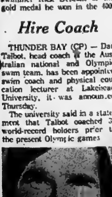

TIM HORTON

Horton Signs

ST. CATHARINES, Ont. (CP) — Buffalo Sabres announced Thursday the signing of defenceman Tim Horton, a six-time National Hockey League all-star.

Horton was obtained from Pittsburgh Penguins in the inter-league draft last June after he had announced his retirement.

He signed a one-year contract, reported to be for $100,000, the amount he received from the Penguins.

Swim Captain Takes Plunge

MUNICH (CP) — Marilyn Corson, 22-year-old captain of Canada's women's swimming team at the Olympic Games, will be married here today—twice.

The bridegroom will be Mike Whitney, a student from Greenville, Mich., and they plan to stay in Europe for a year. Marilyn, born in Parry Sound, Ont., but who has spent much of her life in the United States, competed in the 100-metre butterfly and did a personal best. She also was a member of the 400-metre relay team.

Under German custom, the two will wed at the city hall during the morning and at a religious ceremony in the afternoon.

MARK SPITZ

Gold Hits New High

SACRAMENTO, Calif. (AP) — Mark Spitz's seven Olympic gold medals will be worth $5 million to him, says Sherm Chavoor, Spitz' coach. Assisting Spitz will be actor Kirk Douglas, advising the handsome 22-year-old on which of several Hollywood contracts to accept. A Portugueze clothing manufacturer has proposed a five-year contract worth $1 million, and deals with several other companies await Spitz's signature. He is also sought for personal appearances and talk shows.

U. S. Pads Point Lead

Unofficial standings by countries based on 10-5-4-3-2-1 traditional scoring systems for the first six finishers in the 20th Olympic Games. Events completed—135.

U.S.	597
Russia	558
E. Germany	432½
W. Germany	229½
Japan	231
Hungary	112
Austria	113
Italy	105
Poland	105
Bulgaria	93
Sweden	85
Britain	78½
France	51
Czechoslovakia	53
Romania	41
Netherlands	34
Canada	33
Kenya	29
Norway	29
Finland	28
Austria	26
North Korea	21½
New Zealand	20
Iran	18
Denmark	17

COLES the book people

962-3143

QUINTE MALL – BELLEVILLE

Attention All Teachers and Students
HAVE WE GOT THE BOOKS FOR YOU!!

• All titles listed below were taken from Secondary School lists of this area. Most titles listed are available in class quantities. Don't delay, as suppliers are now out of many titles. Teachers are most welcome to visit the store and discuss their requirements. Act Now — don't be disappointed!

SHAKESPEARE
The Tempest
Hamlet
The Taming of the Shrew
Julius Caesar
Richard III
Romeo & Juliet
Macbeth
The Merchant of Venice

CHAUCER
The Canterbury Tales

SPECIAL LITERATURE
21 Great Stories
The Story Makers - R. Wiebe
Edge of Awareness - 25 Contemporary Essays
A Book of Better Stories
Passport to Reading: Over the Horizon
Points of View - An Anthology of Short Stories
20 Grand Great American Short Stories
Short Story Magic - Swaze
Classics of Modern Fiction - Edited by I. Howe
15 Short Stories - Selected by Grant Huffman

POETRY
Lyrics and Longer Poems - Book IV
Prose for Senior Students
Tribal Drums - A. O. Hughes
20th Century Poetry & Poetics - G. Geddes
15 Canadian Poets - G. Geddes & Bruce
Poems to Remember
New Horizons - Diltz & McMaster

DRAMA
15 American One Act Plays
Plays Pleasant - B. Shaw
Six Great Modern Plays
Romeo & Juliet and West Side Story
Medieval and Tudor Drama
Eight One Act Plays
Two Plays For Study
Four Plays of Our Time

MISCELLANEOUS
Witchcraft - P. Hughes
Man and His World - Ross & Stevens
The Child and Society - Elken & Handel
The Medium is the Massage - M. McLuhan
Understanding Media
In Seach of Ourselves - Ross & Stevens
McGraw-Hill Handbook of English
Word Magic - Diltz
The Study of Man - E. Taube
Interviewing Children & Adolescents - J. Rich
Nigger - Dick Gregory

LITERATURE
Mayor of Casterbridge - Hardy
The Fixer - B. Malamud
Please Don't Eat The Daisies - J. Kerr
The Old Man and The Sea - E. Hemingway
A Farewell To Arms - E. Hemingway
Cry The Beloved Country - A. Paton
Reflections
To Kill A Mockingbird - H. Lee
Dracula - B. Stoker
Fifth Business - R. Davies
The Hounds of the Baskervilles - C. Doyle
Kidnapped - R. L. Stevenson
The Eagle of the Ninth - R. Sutcliff
Lord of the Flies - W. Golding
Wuthering Heights - E. Bronte
The Black Donnellys - T. Kelley
The Adventures of Huckleberry Finn - M. Twain
Tom Jones - H. Fielding
Pride & Prejudice - J. Austin
The Turn of the Screw - H. James
The Day of the Triffids - J. Wyndham
Brave New World - A. Huxley
1984 - G. Orwell
Animal Farm - G. Orwell
A Burnt Out Case - G. Greene
The Kon-Tiki Expedition - T. Heyerdahl
The Catcher in the Rye - J. D. Salinger
One Day in the Life of Ivan Denisovich - A. Solzhenitsyn
A Separate Peace - J. Knowles
Flowers For Algernon - D. Keyes
As I Lay Dying - W. Faulkner
The Great Gatsby - F. Scott Fitzgerald
Pied Piper - N. Shute
The Count of Monte Cristo - A. Dumas
The Grapes of Wrath - J. Steinbeck
The Red Pony - J. Steinbeck
Of Mice and Men - J. Steinbeck
The Long Valley - J. Steinbeck
The Pearl - J. Steinbeck
A Portrait of the Artist As a Young Man - J. Joyce
The Stone Angel - M. Laurence
A Jest of God - M. Laurence
The Apprenticeship of Duddy Kravitz - M. Richler
More Joy in Heaven - M. Callaghan
The Tin Flute - G. Roy
The Mountain and the Valley - E. Buckler
The People of the Deer - F. Mowat
Sunshine Sketches of a Little Town - S. Leacock
Return of the Spinx - H. Maclennan
Great Expectations
Moonfleet
Lost Horizon
Silas Marner
Red Badge of Courage
A Tale of Two Cities

A Truly Fantastic List of Superb Titles – Available Now at . . .
COLES – the book people

PETER JAMES ANNIS - Associate Owner   LYNDA ANNIS   IRENE CARSON   PAM SAGER

Ashe Supplants Top Open Seed

FOREST HILLS, N.Y. (AP) — Arthur Ashe, the 1968 U.S. Open tennis champion, has the inside track on another title this year and he's giving part of the credit to Pancho Gonzales, a winner more than 20 years ago.

After his showdown with top-seeded defending champ Stan Smith of Pasadena, Calif., Thursday, Ashe said Gonzales helped him prepare for the match.

"I was out practicing my serve Wednesday and Pancho told me a few things I needed to work on," Ashe explained. "He told me I needed to work on my forehand."

Ashe worked on his forehand and put it to good use, but it was his blazing backhand and return of service that carried him past Smith, the Wimbledon titleholder, 7-6, 6-4, 7-5.

Today, a rematch between two of the world's top women is scheduled. Billie Jean King, last year's women's singles winner and top seeded, and Margaret Court, who's won the title five times, will be meeting for the second time in two weeks. The last time, Mrs. Court, seeded fifth, was the winner. The other women's semi-final matches Chris Evert of Fort Lauderdale, Fla. against Kerry Melville of Australia.

Ashe will face Cliff Richey of San Angelo, Tex. in a semifinal Saturday. Richey beat Pvee McMillan of South Africa 3-6, 6-1, 6-4, 6-2.

Lieutenant Ilie Nastase, seeded fourth, beat the last Australian remaining in men's singles, Fred Stolle, 6-4, 3-6, 6-3, 6-2.

Lawyers Face Off

CHICAGO (AP) — The muddy rooming legal war in professional hockey intensified Thursday as two clubs of the newly-organized World Hockey Association filed suit in Federal court charging the National Hockey League with monopoly.

The WHA's Winnipeg Jets and Chicago Cougars asked the court to nullify the NHL's standard player contract, asserting it "perpetually binds the player to play for the NHL team to whom he has been allocated or'ted play at all."

The action was the latest development in a court hassle already embroiling Bobby Hull, former Chicago Black Hawk superstar, who jumped to the WHA's Jets and the Black Hawks, who claim Hull has violated his Hawk contract.

Currently, the Black Hawks have Hull under court restraint until Sept. 15 from attending the Jet training camp or "representing himself as anything other than a Chicago Black Hawk player."

Reserve Clause Threatened

WASHINGTON (AP) — A Senate subcommittee approved legislation Thursday which would allow the merger of the National Basketball Association with the American Basketball Association.

A key amendment tacked on to the bill introduced in the Senate more than a year ago, would virtually eliminate the controversial reserve clause for professional basketball. This amendment would permit drafted players to be signed only for two years. After that point a player would become a free agent, able to negotiate on his own with any team.

This amendment could open the door to similar legislation affecting other professional sports, a subcommittee staff member said.

The subcommittee added one amendment which applies to all major sports. It calls for the end to television blackouts in the home area of bowl and "unsched uled playoff games" which are sold out.

A spokesman for the subcommittee said this provision would affect regularly scheduled playoff games, such as pro football's Super Bowl. He said, for example, that it would apply to playoffs involving two teams which were tied at the end of a regular season.

YANKEE INGENUITY — by Alan Mayer

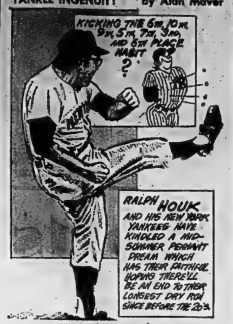

Herron Helps Slaughter Lions

WINNIPEG (CP) — British Columbia Lions' coach Eagle Keys said before Thursday's clash with Winnipeg Blue Bombers he was highly impressed with the performance of Winnipeg running back Mack Herron.

The five-foot-five, 170-pound back gave the Lions' head man more reason to be impressed Thursday night, combining with running mate Ed Williams to lead Winnipeg to a 42-7 thrashing of B.C. in a Western Football Conference game.

Herron scored two touchdowns, gaining his Canadian Football League-leading total to 12, and Williams picked up three majors in sparking the Winnipeg club back into a tie for first place in the WFC with Edmonton Eskimos, both with 10 points.

"You either can't see him, or he's running over top of you," Keys said. "On one play he's a hurdler, leaping over tacklers. Then he's running under their armpits. And he's shown he can run right over people, if necessary."

Herron did a lo of those things Thursday night, carrying the ball 20 times for 169 yards and catching four passes for 70 more. The second-year Bomber now has 791 yards rushing, more than 300 in front of his nearest rival.

But it was Williams who lit the fire under the powerful Winnipeg offence before 23,210 fans.

WFC Standings

Western Conference	W	L	T	F	A	Pts
Winnipeg	5	2	0	226	136	10
Edmonton	5	1	0	171	153	10
Sask.	4	3	0	147	113	8
Calgary	2	4	0	96	140	4
B.C.	1	5	0	78	180	2
Result Thursday						
Winnipeg 42 British Columbia 7						

Boston Taking Turn at Top

By THE ASSOCIATED PRESS

Never before has one team owned so much to so many Sox.

In Boston, the Red Sox trounced New York Yankees 19-4 Thursday night and moved into first place in the topsy-turvy American League East for the first time all season.

In Chicago, the White Sox whipped Oakland Athletics 6-0 and remained within half-a-game distance in the West Division three games behind the Athletics.

Elsewhere, Baltimore Orioles crushed Detroit Tigers 9-4, Minnesota Twins blanked Texas Rangers 4-0, Kansas City Royals stopped California Angels 4-3, 6 and Milwaukee Brewers whipped Oakland Athletics 6-0 and remained within hailing distance in the West Division three games behind the Athletics.

"It doesn't surprise me that we're in first place," said Boston Manager Eddie Kasko. "I felt that my team with a hot streak would get into first place the way the division stands."

The Red Sox have won three in a row and 11 of 13 and had their fans chanting "We're Number One" in the ninth inning while the scoreboard showed Baltimore walloping Detroit.

"I heard the fans yelling," said pitcher Sonny Siebert, who hit one of Boston's three home runs, "but I wasn't watching the scoreboard and I didn't make the connection."

Neither was Tommy Harper, who, along with Rico Petrocelli, tagged a three-run homer.

The Red Sox didn't have much to worry about after Harper homered in the second inning and Siebert and Petrocelli connected in the sixth. They lead Detroit by one-half game, with Baltimore 1½ out and New York two back.

Baltimore erupted for four runs in the opening frame and three more in the second.

Detroit manager Billy Martin pulled relief ace Fred Scherman out of the bullpen for his third major league start but quickly yanked him after the Orioles opened with singles by Bobby Grich and Paul Blair and a two-run double by Tommy Davis.

Brooks Robinson and Blair later added two-run triples in support of Mike Cuellar's four-hit pitching.

Baltimore's Earl Weaver, in an attempt to rally his troops, had predicted that the Orioles could win their last 23 games.

The White Sox used an old formula to beat Oakland—Bibby Wood pitched a seven-hitter for his 20th victory and Dick Allen drove in four runs with his 33rd homer and a sacrifice fly.

"This one put us back in the

Bateman Reporting Bleep

"Let's go, let's go," said catcher John Bateman of Philadelphia Phillies.

"Don't tell me what to do," said umpire Shag Crawford.

"I'm not telling you what to do," said Bateman.

"Bleep you," said Crawford.

And that little "bleep" will get Crawford into hot water with the National League front office, according to Bateman.

The catcher says he's reporting the umpire for using abusive language during Thursday night's 2-1 victory over St. Louis Cardinals.

Bateman said that he objected to the plate umpire's call on a pitch thrown by Steve Carlton. Bateman insisted it was a strike, not a ball as called by Crawford.

The Bateman-Crawford confrontation couldn't ruffle the steady Carlton, who posted his 23rd victory. "I'm still shooting for 25," said Carlton, shrugging off a reporter's suggestion that he had a crack at a 30-game-winning season with the lowly Phillies. "I don't want to get greedy."

Carlton wound up with nine strikeouts that boosted his league-leading mark to 272 and erased Jim Bunning's former Philadelphia record of 268. The victory, not incidentally, was the 100th of Carlton's career.

Baseball Scoreboard

National League East	W	L	Pct.	GBL
Pittsburgh	83	47	.638	—
Chicago	72	61	.541	12½
New York	66	63	.512	16½
St. Louis	63	69	.477	21
Montreal	61	69	.469	22
Philadelphia	49	83	.371	35
West				
Cincinnati	82	51	.617	—
Houston	74	58	.561	7½
Los Angeles	71	61	.538	10½
Atlanta	62	71	.463	20½
San Francisco	58	75	.436	24
San Diego	38	92	.293	21½
Results Thursday				
Houston 5 San Francisco 1				
Philadelphia 2 St. Louis 1				
Montreal 4 New York 0				
Chicago 4 Pittsburgh 2				
San Diego 2-5 Cincinnati 6-1				
Atlanta 4 Los Angeles 2				

American League East	W	L	Pct.	GBL
Boston	70	59	.543	—
Detroit	71	61	.538	½
Baltimore	70	62	.530	1½
New York	70	63	.526	2
Cleveland	61	71	.462	10½
Milwaukee	54	79	.406	18
West				
Oakland	77	54	.588	—
Chicago	74	57	.565	3
Minnesota	68	63	.519	9
Kansas City	63	66	.488	13
California	61	70	.466	16
Texas	59	72	.370	17½
Results Thursday				
Boston 19 New York 4				
Baltimore 9 Detroit 4				
Milwaukee 7 Cleveland 1				
Kansas City 4 California 3				
Minnesota 4 Texas 0				
Chicago 6 Oakland 0				

Watch For This Girl

She will be at your door soon on your copy of the new Loyalist College Extension Calendar.

Browse through it and choose the course that's best suited to your needs. Whether you're looking for a course to help further your career; or just something of personal interest; you can be sure that Loyalist has it. Loyalist offers a broad range of courses in Technology, Arts and Business. Interest and Hobby courses are also available in a great wealth of choices.

Registration: September 25, 26, 27th from 7 to 10 p.m. Most classes commence on October 2nd. For further information call 962-7722 9 a.m. to 9 p.m. after September 5th.

LOYALIST COLLEGE

Dover's

Distinctively Classic this two button single breasted suit is a style leader. Handsomely tailored with vent in pure "mill finish" wool flannel. Colours in soft, warm tones of Tan, Brown and Grey. Price $120.00.

"Sure you can charge it."

Dover's Limited, 221 Front Street

Chuvalo Draws Better Than Belleville Knows

By MAURICE SWITZER
Sports Editor

Canadian heavyweight boxing champion George Chuvalo was probably a bigger Belleville hit Thursday than Jim Beets realized.

Chuvalo, Canadian champ since 1958, drew over 300 people to the official opening of the Quinte Athletic Club. Only 48 hours earlier, he had recorded his final professional win before a not much larger crowd in Port - au - Prince, Haiti.

"It was unbelievable; these guys who were promoting the fight spent all their money before they made it and didn't do any advertising to speak of," Chuvalo told members of the Athletic Club mercantile before helping stage their open house at the former Royal Canadian Legion Hall on Pinnacle Street.

"They kept saying:- 'The general will get all the soldiers out to the fight' - about 15,000 of them. The gate was $334. And I saw a soldier give a kid a rifle butt in the face for trying to sneak into one of the dollar seats!"

It's that type of experience — the unexpected, the exciting, the downright funny — that has helped keep George Chuvalo in boxing since he wandered into a Toronto church hall and put on a pair of gloves at the age of ten.

Fortunately for Chuvalo, his wife and five children, most of his 98 pro bouts have been better attended than a Tuesday's two-round knockout of Charlie Buston.

There were the fights, with world champions Muhammad Ali, Joe Frazier, and Floyd Patterson, and other big boxing names like Jimmy Ellis, Ernie Terrell and Buster Mathis.

GEORGE CHUVALO

for an inspection of the new Athletic Club quarters next door in the former Legion Hall.

There may have been some disappointment over the fact that his fight 48 hours previously precluded any demonstrations by the champion, but he proved a popular autograph - signer, picture - poser, and competent question answerer at a cocktail and doughnut party put on by the Legion at their new hall after the inspection of the Athletic Club quarters.

Also on hand for the event were Ted Branton and Ernie Belanger of the Belleville Yardmen's Benefit Fund, whose sponsorship gave the QAC its financial impetus; Legion president Harold Vanghan and Alderman Arthur Keegan, representing the city.

Applications for membership in the club, which should open its doors within a week, were grabbed up as fast as the executive could find them, with all 100 printed being taken. Boys aged 5-20 will be a $1 monthly membership after their $1 initiation fee, with men's memberships going for $36 a year.

There heavy bags and one speed bag, floor mats, weights and an assortment of exercise equipment were on display last night, with other equipment, including a sauna bath, scheduled for the future.

Club president Harry Bennett indicated his hope that the club, primarily fitness-oriented, would eventually open its doors to women.

Future plans also call for boxing instruction and exhibitions by hockey, judo and weightlifting groups.

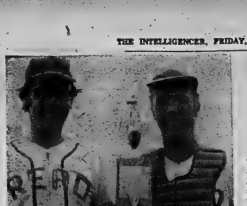

Read captain Carm Milligan and player - coach Gerry Brennan had good reason to smile as their team captured the South Hastings Baseball League championship 11-1 Thursday night. Read dumped Melrose 11-4 to win the series 4-1 after eliminating Plano's Concrete in the semi-finals. They had finished in third place during the regular season, lower than both playoff opponents they faced.

Hotelmen Reverse Rollins

Perseverance finally paid off for Quinte Hotel Thursday night during this season the Hitchmen had faced Rollins Construction, compiling a dismal 2-8 record against the Commercial Softball League powers.

Quinte took advantage of what could have been their last chance this year to record a 4-0 Thursday night win over Rollins. A loss by the Hotelmen would have forced them out of the elimination finals after Rollins had grabbed a 3-0 lead in the best-of-seven series.

Scott Reid, who had been victimized for all eight previous losses, got some measure of revenge. The Quinte pitcher was fired a four-hit shutout, walking a single batter and firing third strikes past nine.

Ken Delville was tagged for the loss, giving up seven hits but no walks. He struck out six.

Reid scored what proved to be the winning run when he singled in the third and came home on Larry Mavety's double. The 1-0 margin held up until the sixth when consecutive singles by Reid, Mavety and Elden Grey helped key a three-run Quinte rally.

Mavety batted twice with bases and a single in three trips to the plate and turned in a strong defensive effort at second and base. Reid added two singles to the attack, followed by Wayne Woods with a pair and Grey with one.

Carl Boomhower singled twice for the losers.

	R	H	E
Rollins	000	000	0 — 0 4 1
Quinte	001	003	x — 4 7 2

Devolin Motors squared off by series with Howard and Robert Printing on the strength of a 3-1 Thursday win.

Jamie Hunter's three-hitter limited Howard to seven runs of the way. The losers' only run came in the sixth inning when Larry Potter tripled and scored on a single by Dwight Hunter. The Devolin pitcher struck out six batters and walked two.

The loss went to Bob Swan who allowed seven hits, no walks and struck out four batters.

The eventual winning run came in the third inning when Ken Mahler singled and rode home on Mary Stacey's sacrifice fly.

Mahler had a single, double and triple for the winners, while Rick Pembroke singled and played an outstanding game at shortstop. Other Motormen hitters included Jim Harwood, Mike Cook and Hunter.

	R	H	E
Devolin	101	100	0 — 3 7 2
Howard	000	001	0 — 1 4 1

Read Killed Pair of Giants

By ERIC EMERSON
Sport Staff

Read was the third-best team in the South Hastings Baseball League this season, but don't try to tell that to numbers one and two.

After knocking off the pennant winners from Plano's Concrete in the semi-finals, Read crushed the runners-up from Melrose 11-4 Thursday night to win the South Hastings League championship. They disposed of Melrose 4-1 in the final series.

"I think our bench had as much to do with it (the championship) as anything," said Read player - coach Gerry Brennan. "We've got guys who haven't played in the entire series, but they keep coming out and yelling the same as if they were playing . . . great team spirit."

Larry Coffey, who, along with Frank Farrell formed the Read pitching staff this year, hurled the final win over Melrose. "My stuff wasn't really working very well. They were hitting the ball hard, but they were hitting it at someone," explained the slender right-hander. "I went to my fastball more when it started to get shaky."

Coffey allowed only five hits in the 11-4 win. He struck out five and did not walk a batter during the course of the six-inning contest. Singles by Bruce Pascoe, Scott McLaren and Wayne Harrison in the second sparked a Melrose rally that cut Read's lead to 4-3 after two innings and Rick Meagher took Coffey over the centre field fence an inning later to tie the score at 4-4 tie.

Read bounced back to grab the lead in the fifth frame when a walk, two errors and Coffey's double jumped them into a 7-4 lead. They added four more runs in their final at-bat.

The South Hastings champions featured an eight-hit attack against Randy Pascoe, John Pepper and Ted Adams on the Melrose mound. The losing hurlers struck out four batters each in the same number.

Coffey paced Read at the plate with a single and two doubles, while Brennan crashed a three-run homer that pushed his team into an early 7-0 lead. Their other hits went to Peter Enright, Steve White, Paul Hanley and Bert Storey.

It was Read's first championship since 1963. They accomplished the feat despite losing five players to Melrose who made it to the league finals in their first year.

	R	H	E
Melrose	110	010	0 — 4 8 1
Read	400	010	x — 11 14 0

Loaded for . . . Turkey?

Antique gun enthusiast Reg. Ansley Hodgson of Deseronto primes his flintlock replica with the captive audience of King Lake, president of Belleville 418 Wing, RCAF Association, looks on. Ansley will demonstrate his accuracy with some of his two-century - old - type weapons at Saturday's Turkey shoot at the 418 Wing clubhouse on the 4th Concession of Sidney Township. Top buns-shoe pitchers will also win turkeys at Saturday's event, which gets under way at noon.

Weaver to Swing After Surgery

COLUMBUS, Ga. (AP) — "If they have to carry me around I'll be here," says DeWitt Weaver, who faces minor ear surgery tonight after the second round of the Southern Open golf tournament.

Weaver, the long hitter from Atlanta, stormed in with a five-under-par 65 Thursday to take the first round lead in the $100,000 event.

"I've had this stopped up ear for about three days," Weaver said. "and the doctor is going to drain the fluid Friday night."

Sport Briefs

TORONTO (CP) — Howard Cosner, lawyer for goaltender Bernie Parent, said Thursday night in an interview from Philadelphia that Parent will remain with Philadelphia Blazers of the World Hockey Association.

"Regardless of the amount of money, he is not going back . . ."

BRANTFORD, Ont. (CP) — Bill Coghill and Al Gordanier scored four goals each Thursday night to lead Brantford Warriors to a 17-11 victory over Peterborough Lakers in the National Lacrosse League final playoff series.

Peterborough leads the best-of-seven series 2-1.

BRANTFORD, Ont. (CP) — Brantford Red Sox defeated Kitchener Panthers 8-5 Thursday night to win the best-of-five Senior Inter-County Baseball League semi-final 3-2.

The Red Sox will meet the Maple Leafs in Toronto Sunday in the final game of the best-of-seven final.

Sailor Wins Medal

MUNICH (CP) — David Miller of Vancouver won Canada's first Olympic medal in yachting in 48 years Friday when he finished third in the soling class. Harry Melges of the United States won the gold medal and Stig Wennerstrom took the second place silver.

Bowling

WEEK ENDED MIXED TRIPLES			
WOMEN'S HIGH SINGLES: Margaret Bil... 307, Mary Hooper 304, Liesl White 295, Red Culkin 286, Marion Gray 286, Bruce Gray 284, Brenda Cannon 283, Dorothy Cole 282, Ann Anselone will demonstrate his accuracy with some of his two-century - old - type weapons at Saturday's Turkey shoot at the 418 Wing clubhouse on the 4th Concession of Sidney Township. Top buns-shoe pitchers will also win turkeys at Saturday's event, which gets under way at noon.			
Anderson 282, Jim Bailey 278, Billy Taylor 266			
HIGH SINGLES: Cal Don Raycroft 180, Larry Hedge 300, Fred Culkin 299, Bill Hooper 295, Red Culkin 291, Marilyn Gray 289, Carol Saw 285, Jim Bailey 285.			
Team Points: Barden Supplies 64, Lafferty Smith 60, Quinte Athletic Hotel 58, Quinte Athletic Service 51, Bert Quinte 49, Mendelssohn Chrysler 45, Beer Beer 39, St. James 31, Blondell Four 31, M. Feeney 29, P. Dennis 29, R. Smith 29.			

Mead Duo Stops Train

It was a two-man job stopping CNR, but Ken Osborne and Sonny Holoway managed it Thursday night.

Osborne carried an 8-4 lead into the final inning before giving way to Holoway for the final out to preserve an 8-5 win over the Trainmen and even the best-of-seven Industrial Softball League series at 1-1.

The starting Mead's harder gave up nine hits and five walks, while striking out three batters. Holoway added another strikeout, Percy Smith won the ball game for CNR, allowing 10 hits, walking three and nipping five on strikes.

Mead's Jim Hughes was winners with a triple and single while Wayne Starmer added two singles and Mark Reid a triple. Mike Fahey was tops for CN with two doubles, while Milt Bell and Perry Soule rapped one apiece.

Crookston Alive

Crookston remained alive in the Sidney - Thurlow Softball finals by scoring a 7 - 5 win over Halloway Thursday.

The loss leaves Halloway with a 3-2 lead in the best-of-seven series for the championship. The sixth game has been scheduled for Tuesday, 8 p.m. at Stirling.

Sports Calendar
On Page 14

United Doubles Cup Chances

Belleville United doubled their chances for a Cup win in Bay of Quinte Soccer Association play this season by edging CFB Trenton 2-1 Thursday.

The win by United, coupled with Whitby Travelers' 4 - 3 decision over Batawa, advances the two teams into the finals of the Trenton Challenge Cup round. United has already qualified to meet CFB Trenton for the Belleville Charity Cup.

First-half goals by Chris Johnson and Mario Collavigh offset a tally by Ray Hare of the air base to give United their win last night. Playing-coach Jim Bryce and centre-half Sandy Duchart gave strong performances for the winners.

Three goals by Henry Sonneveld and a single tally by Terry Blight helped offset Ted Adam's hat trick in the final 10 minutes as the Travellers eliminated Batu Braves.

Legion Peewees Top Rollers

Seven didn't prove to be a lucky number for the Kinmen peewees as Legion Branch 99 rolled 11 to nothing over 117 Belleville Minor Baseball win last night in the opening game of the semi-finals.

Marty Henderson and Gary Drake fired five-hit ball for the winners, striking out 11 batters and walking five. For the losers it was Paul Marinoso and Bill Sills handling the mound duties.

Peter Stade homered and doubled for Legion 99 with Henderson adding a triple and two singles and Peter Lowe a triple. For the losers it was Dave Harris with a single and double followed by Rick Rochell and Alan Young with doubles.

Bowlers!

THE 1972-73 SEASON
(OUR 27th)
IS GETTING UNDER WAY
WE WELCOME ENQUIRIES
FROM ANYONE WHO WOULD LIKE TO BOWL
PHONE BILL BATEMAN OR BOB SILLS
AT 962-2165 OR 962-3961
THE BOWL-O-DROME
363 FRONT STREET

GIRLS' MINOR SOFTBALL ASSOC.
ANNUAL AWARDS DAY
SEPT. 9th – 9 a.m. to 12 noon
FREE CRESTS, HOT DOGS, DRINKS
EXHIBITION SOFTBALL
SR. GIRLS ELLIS PRINTERS VS.
BOB BLAIND: RED BARN LADIES' TEAM
GIRLS' BELLEVILLE MINOR SOFTBALL
General Meeting & Election of Officers
THURSDAY, SEPT. 14th – 8:00 p.m. Recreation Centre

BELLEVILLE MINOR SOFTBALL ASSOCIATION
GENERAL ELECTION and MEETING
TUESDAY, SEPT. 12th
AT
RECREATION CENTRE
7.30 P.M.

JUNIOR HOCKEY CAMP
BELLEVILLE "BOBCATS" JR. HOCKEY CLUB WILL HOLD ITS HOCKEY CAMP
AT THE
DICK ELLIS
ARENA
Harder Drive - Belleville
Starting
Sunday, Sept. 10th
6 to 8 p.m.
Monday, Sept. 11th
9:30 to 11 p.m.
Tuesday, Sept. 12th
7 to 9 p.m.
ALL TEAM POSITIONS OPEN
PLEASE BRING YOUR OWN HOCKEY EQUIPMENT
THE BELLEVILLE "BOBCATS" ARE ENTERED IN THE TORONTO METRO GROUP THIS SEASON

SR. "A" SOFTBALL
PLAY-OFF GAME
—3RD GAME—
Oshawa Tony's
vs.
Domville
To Be Held
SUNDAY
September 10th
7:30 p.m.
at
ALEMITE PARK

Burke's
OF BELLEVILLE
MEN'S APPAREL
IN OBSERVANCE OF THE HEBREW NEW YEAR
ROSH HASHONA
WILL BE CLOSED
SATURDAY, SEPT. 9th
BELLEVILLE PLAZA
DIAL 962-6542

THE THURLOW RECREATION COMMITTEE
Expresses sincere appreciation to the following business concerns for their donations for our
PLAY DAY AND PENNY CARNIVAL
AUGUST 25th
Consty Bus Lines - Foxboro
Rollins Lumber - Foxboro
Dan Foster and His Chums
Crook's Electrocuters
Reid's Groceria
Foxboro Lunch Bar
Reilly's Grocery
Bayside Nurseries
Foxboro Cheese Factory
Loblaws
Miracle Food Mart
Leslie's Shoe Store
Woolworth's
A & P Stores
Cole's Book Store
Auto Haus Body-Tan
Cosker's Hardware
Quinte Bowling Ltd.
Vaughan Automotive
Hamilton Stores
Hawkins Potato Chips
James Twin
Hugh McNiden Construction
And also to the many who made personal donations.

U.S. Ship Subsidy Is Feared

OTTAWA (CP) — Canadian shipping firms want government action to counter the effect of United States subsidies to American companies competing for Canada-U.S. trade on the Great Lakes-St. Lawrence waterway.

The Dominion Marine Association, representing Canadian inland shipping companies, has informed the government that the U.S. move to subsidize operations of American shipping firms "threatens to knock" a previously the competitive position of Canadian vessels in the Great Lakes-St. Lawrence waterway."

The DMA has asked the government to demand withdrawal of the U.S. operating subsidy.

The Canadian transport commission has responded by asking Ottawa consultant E. J. Darling to study the situation and report next month. Mr. Darling, a former commission member, submitted a report to the government in May, 1971, recommending that the Canadian coastal trade should be reserved for Canadian-flag vessels.

The commission views the U.S. subsidy problem as a "cloud on our horizon" that must be examined in case it becomes too substantial to ignore serious, a commission spokesman said.

At present, the Canadian shipping companies transport about 85 per cent of international cargo on the Great Lakes-St. Lawrence system.

The average age of the U.S.-flag bulk carrier Lakes fleet was 45 years in 1969 compared with 26 years for the Canadian fleet.

This more modern, efficient Canadian fleet has succeeded in outbidding American firms for traffic between the U.S. and Canada. A large factor in the Canadian success has been lower wages paid to Canadian sailors.

The Canadian fleet has some built-in advantages. It can transport grain from Thunder Bay, Ont., downstream to St. Lawrence River ports or Halifax and return with iron ore for Canadian and U.S. cities on the Great Lakes.

The heavy grain traffic from one Canadian city to another is exclusively in the hands of Canadian shipping companies. Coupled with iron ore traffic on the return journey, this ensures that Canadian ships always are full.

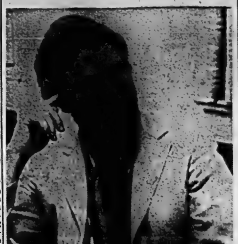

Proxy Prexy

Eigel Pedersen, McGill University's new academic vice-principal, will keep an eye on all the faculties and assist deans in maintaining smooth - running operation at the Montreal campus. He plans to support and promote actively the premise for learning and development at McGill. (CP Photo)

Winnipeg Family Is Host to Whale

WINNIPEG (CP) — The Gillis family of Winnipeg had a whale of a story to tell Thursday.

A 750-pound beluga whale was splashing about in the family's backyard pool where it was being kept on an unexpected stop-over from the Hudson Bay port of Churchill to a marine home near Cleveland, Ohio.

"I thought someone was putting me on when they called about 1 a.m. and asked to put a whale in our backyard pool," said Juliette Gillis.

The whale, named Too Too, and two mates were in a tank in Churchill after being captured in Hudson Bay by a whaling expedition from the Sea World of Ohio when a polar bear broke in last Saturday and killed the other two whales.

Poor flying conditions at Winnipeg delayed Too Too's trip to Cleveland, and marine biologists sought a pool for the whale's comfort during the stopover. She was being transported in a special crate filled with water and lined with rubber.

Dr. Robert Temple, a marine biologist from Sea World, watched over the two-year-old female in the pool most of last night.

"These surroundings are strange to her. There's a possibility she could spook and hurt herself," he said.

The beluga whale, also known as a white whale although of light-grey coloring, resumed its journey later.

Motorcyclists Now Make Toys

MONTREAL (CP) — The difference between spending one's time as a member of a motorcycle club and providing children's toys may seem a large one but members of Les Dead Men have made the transition successfully.

Two years ago Les Dead Men was the name of a motorcycle club regularly running afoul of the police. Today Les Dead Men make children's educational toys in a church basement and are on the verge of opening a boutique to sell their products.

Pierre Lalande, 23-year-old vice-president of Les Dead Men, explains that the club members were tired of stints in jail and with hunting for welfare each time they lost the odd jobs they managed to find.

"We kept losing jobs or we were turned away for those who didn't like our long hair.

Frankford

FRANKFORD — Miss Lisa Schofield of Nova Scotia spent a few days vacationing with her cousin, Miss Lori Tomecek.

———

Mr. and Mrs. Eric Whitney accompanied her sister and husband, Mr. and Mrs. Carl Young of Belleville and her father, Mr. Howard Duncan of Detroit spent a few days vacationing in Las Vegas, Nevada.

———

Rev. and Mrs. Gordon McElhoes of Vanrouver, B.C. were weekend guests of Rev. and Mrs. Mac Wilson. They were morning guest speakers and soloists at Frankford Full Gospel Tabernacle on Sunday morning.

———

Mr. and Mrs. Arthur Noonan of Tarwood were Saturday visitors of Mr. and Mrs. Clarence Forbes.

———

Mr. and Mrs. Donald Gilchrist of Quinte renewed many old friendships when they spent the weekend in Frankford and attended their son Campbell's wedding, to Miss Debbie Sutton.

———

Cpl. and Mrs. Brian Byrne and family of Greenwood, N.S. are vacationing with Mrs. Byrne's parents, Mr. and Mrs. Carmen Mikel.

———

Mr. and Mrs. Donald McLaren of Oshawa spent Tuesday evening with his mother, Mrs. William McLaren prior to leaving on a month's tour of Europe.

or our clothes.

"It was then told there is a big market for educational toys in Canada and since most of us are pretty good at making things with our hands, it seemed a natural thing for us to do," he said at an exhibition displaying toys produced by the group.

They visited hospitals and nurseries to see what kind of toys were needed and a local priest gave them the basement of his church for a workshop.

A trust company helped the group buy a building in the Old Montreal section of the city and the federal government provided a $75,000 Local Initiatives Program grant.

The former club members, now a co-operative, have produced wooden trucks, blocks and xylophones as well as their own inventions, such as an old-fashioned toy telephone which accepts coins and a wooden puzzle based on a map of Canada.

Co-op Won't Pay Award to Union

TORONTO (CP) — A retail union has asked the Ontario Labor Relations Board to file with the Supreme Court of Ontario an award of about $20,000 to six employees of San Parlor Greenhouse (Grocery) Co-operative Ltd., of Leamington, Ont., who had been fired during a drive to organize a union.

The board found the co-operative's action in violation of the Ontario Labor Relations Act but the "Amalgamated Meat Cutters and Butcher Workmen of North America says the farmer-owned co-operative has refused to pay the $20,000 in compensation set by the board.

An award by the board filed with the Supreme Court becomes a court order.

All but one of the employees have been rehired.

Coon Dogs to Compete

OWEN SOUND, Ont. (CP) — Charlie the Coon is in for a busy weekend as the seventh annual Canadian autumn International open coon dog trials get underway here Saturday.

The first event is the water races where Charlie, a raccoon owned by Allen J. Gamble, vice-president of the sponsoring Grey-Bruce Nite Hunters Association, is loosed across a lake in a cage mounted on a raft.

Dogs are let loose from a starting gate in several heats of four dogs each and are expected to swim after Charlie. The raccoon is hoisted on to a pole on the other side of the water and the first dog to bark up the pole is the winner.

At 4 p.m., a treeing contest will be held for trophies for the best treeing male and the best treeing female. The winning dogs are those who bark the most times per minute.

At 8:30 p.m., the night hunt begins with the dog which bests out, runs and trees the most raccoons in the shortest time period being declared the winner.

CARPENTRY
Renovations, repairs, carpentry, concrete, kitchens, cupboards, etc. Free estimates. Fully insured.
WM. F. NOBLE
DIAL 962-5696

UNTUNED ENGINES
ARE
POLLUTION
Care for your air - do your share
Bellerville Auto Electric

BUG ELIMINATORS
Keep Pests Completely Free of Flying Insects
Winkle ELECTRIC LIMITED
— FREE PARKING —
234 Pinnacle St. 962-5321

TAXI SERVICE 968-6464
CHECKER TAXI
DIAL 968-6464
OR 968-6466
● 24-HOUR SERVICE FOR YOU AND YOUR PERSONAL NEEDS
● QUICK — PROMPT — COURTEOUS

JUST TO REMIND YOU THAT
THE DEADLINE
FOR
CLASSIFIED WORD ADS
IS NOW
4 p.m. The Previous Day
9:30 A.M. FOR CANCELLATIONS
NO CANCELLATIONS ON SATURDAY
CALL SATURDAY 9-12 FOR MONDAY'S PAPER
The Intelligencer

PICTON FAIR

The Fair with the Wonderful Exhibits

FRI., SAT. & SUN. SEPT. 8-9-10
(Three full days and nights - open noon Friday)

FRI. SEPT. 8

1 p.m. - Horse show, Sentors heavy, Int.

7:45 p.m. - stage show by the Rockets

POST FAMILY
Special Horse Show
Belleville Sea Cadet Band
1 p.m. Tuesday (1 day only)

SAT., SEPT. 9

Horse Show - Horse jumping, hunt seat, pole bend, pleasure, ladies' saddle, pleasure, stakes, RACES - AVRO, Standardbred & Thoroughbred
1 p.m. Grand parade - On the midway - Pig and Whistle Tattoo
CARLTON SHOW BAND

SUN., SEPT. 10

Horse Show - Western Event - Chuck Wagon - Harness - Pony - Pony and hunter - Thoroughbreds - Standardbreds. Free program inside and outside.

ARENA, CURLING CLUB, PALACE packed with exhibits (Garden of Flowers, fabulous home arts exhibits, in place till five p.m. Sunday).

MARCH MIDWAY

Adults $1.50 - students 50c - children under 12 FREE.

We've RENOVATED at CLUB CANARA
For Your Comfort and Pleasure!

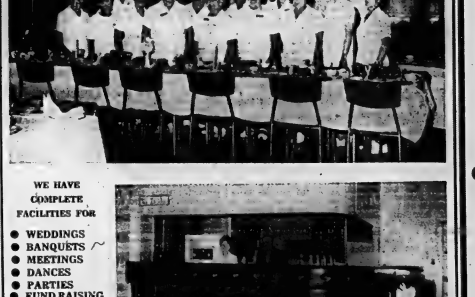

WE HAVE COMPLETE FACILITIES FOR
● WEDDINGS
● BANQUETS
● MEETINGS
● DANCES
● PARTIES
● FUND RAISING DANCES
● RECEPTIONS
We Cater at the Hall or We Will Cater as a Take-Out Basis at Your Home, etc.
AIR-CONDITIONED
AMPLE FREE PARKING

CLUB CANARA
PHONE 962-4641 FOR RESERVATIONS
14 HAMBLEY ST. (OFF STATION STREET) BELLEVILLE

THE CANADIAN INSTITUTE OF MANAGEMENT

Loyalist College, Belleville, in co-operation with the Canadian Institute of Management is providing a formal four year program of instruction leading to the "C.I.M. Certificate."

The Canadian Institute of Management is a national non-profit organization chartered to conduct courses in Management and Administration and to grant to students who successfully complete the four year course the Institute's status as "Certified Industrial Manager" with the designation "C.I.M."

The course content has been developed by the Education Advisory Committee of the Institute's National Council. The material presented during the course has been selected to fill the requirements of many Canadian businesses, industries, institutions, and governments; and is periodically reviewed in detail by industrial and educational leaders in the Provinces.

The method of instruction employs both lectures and case discussions, thus affording the student the valuable experience of meeting practical problems and expressing his opinions to other class members through open debate and discussion of assigned problems.

The four year course has been accepted by the Public Service Commission as a complete exemption for the D.S.S. Purchasing and Supply career development of Business Management Training.

Information may be obtained from the Continuing Education Division of Loyalist College.

Description of Course:

Year I
Section (a) Business Organization
Section (b) Accounting Principles

Year II
Section (g) Operations Planning and Analysis
Section (b) Marketing

Students will be required to meet the prerequisites of the Canadian Institute of Management.

For Further information call Loyalist College 962-7722

Registration Week – Sept. 11th - 16th

—Boys and Girls (8-14) Classes start Monday, Sept. 18th

—"Under-8" Program of Activities - Start on Monday, Sept. 25th

—Youth (15-17) Classes start on Tuesday, Sept. 26th

—Women's Classes start on Tuesday, Sept. 26th

—Senior and Young Men's Classes start on Monday, October 2nd

—Informal Education Programs start on Monday, October 2nd

Special Recreational Swim Periods

All programs commence on the dates as shown above, but recreational swimming periods will start on Saturday, September 9th, as follows:

Prep — Boys and Girls — Saturday: 10:00 - 11:00 a.m.
Friday: 5:30 - 6:30 p.m.

Junior — Boys and Girls — Saturday: 11:00 - 12:00 noon
Friday: 6:30 - 7:30 p.m.

Intermediate & Youth — Boys and Girls — Saturday: 12:00 - 1:00 p.m. Friday: 7:30 - 8:30 p.m.

Men — Monday through Friday 12:00 - 1:00 p.m.
Monday and Wednesday: 5:30 - 6:30 p.m.

Women — Monday, Wednesday, Friday: 12:00 - 1:00 p.m.
Tuesday and Thursday: 10:30 - 11:30 a.m.

Family Swims — Saturday: 4:00 - 5:30 p.m.
Wednesday: 7:00 - 8:30 p.m.

GENERAL INFORMATION

—Telephone registrations for classes with limited registrations will not be accepted.

—Annual memberships are valid for one year from date of registration

—All organized activities and instruction periods end on the 31st of May. During the summer weather there will be periods of recreational swimming and individual exercise open to members.

—Family membership include all members of the family 8 years of age or older. Younger children may accompany their parents during Family Swims at no extra cost.

—Membership fees represent only a fraction of the actual cost of service. Such reduced fees are made possible by the generosity of the citizens of Belleville through the United Appeal of Belleville and the district. No person is barred from participation because of a genuine inability to pay. Anyone in this position should feel free to approach the General Secretary with the assurance that such approaches are kept confidential.

—Carry your membership card at all times. You will be required to present it to gain admission to locker and program areas.

—Check your valuables at the Control room. The "Y" cannot assume responsibility for lost or stolen articles.

—Pool safety regulations must be obeyed for your safety and that of others.

—Refunds of membership fees are granted only for:
(a) medical reasons (b) moving from city or (c) cancellation of a class if minimum required enrollment is not reached. There are no refunds for short term courses after classes begin.

—A thorough soap bath, followed by a cold shower is required before using swimming pool. Dry thoroughly in the Drying-room before reentering the locker room.

—Medical Examinations are recommended for all senior physical program participants prior to participation in "Y" physical activities.

—One does not have to be a member of the "Y" to use its facilities. Non-members may also use its facilities such as showers, sauna, the pool and also participate in certain physical education programs. Fee: $2.00 per visit.

1972 BOARD OF DIRECTORS

President ..... S. D. Horne M.D.
Past President ..... John Haymes
1st Vice-President ..... Mrs. Neil Lackey
and Vice-President ..... Stan Wiggins
Treasurer ..... Frank Heinz
Recording Secretary ..... John Adams

Mrs. Ann Acton, Mrs. Carolyn Haymes, Douglas Ashley, John Parrott, David Bell, Jack Ralph, Douglas Boyle, Wil Roberts, Mrs. Rosemarie Hamilton, Mrs. Enid Howe, Dr. Charles Lesk, Walter Ulwyck, William MacKay Jr., Mrs. Pat Walker, Mrs. D. I. MacKinnon, Robert Wood, Leola Marsakas.....

YOUR Y.M.C.A. STAFF . . .

General Secretary ..... Di G. Diamantides, B.Sc., M. Ed.
Physical Education Director ..... Bob Lisle, B.A.
Aquatics Advisor ..... Mrs. E. Howe
Office Manager ..... Mrs. H. Johns
Membership ..... Mrs. G. McNulty
Control ..... T. Waterhouse
Desk Clerk ..... P. Hitchen
Building Superintendent ..... J. Craig
Building Maintenance ..... J. Clark

BELLEVILLE FAMILY Y.M.C.A.

1972-73 ACTION FOR THE WHOLE FAMILY

(PLEASE KEEP FOR FUTURE REFERENCE)

. . . ACTIVITY . . .

• FOR MEN •

MEN'S FITNESS CLASSES

A fitness approach with an emphasis on conditioning the heart, lungs and circulatory system. Specially designed for the Businessman and the Professional who has a limited schedule but a great need for exercise and relaxation. They offer group exercises, jogging in seasonal weather, volleyball, sauna and swimming under professional guidance.
MONDAY, WEDNESDAY, FRIDAY .... 12:00 - 1:00 p.m.
MONDAY, WEDNESDAY ..... 5:30 - 7:00 p.m.

EARLY BIRD

This special program will be offered for those men who prefer to, or must, exercise before they begin their day's work. Following a warm up period of stretching exercises, participants begin their individual programs of jogging, use of individual exercise equipment, swimming and sauna. Minimum number of participants - 15.
MONDAY AND WEDNESDAYS ..... 7:00 - 8:15 a.m.

INDIVIDUAL FITNESS PROGRAM

For those who prefer to workout alone, or cannot fit into the regular class schedule, an individual program could be set up using our exercise facilities, the Sauna and the pool.

RECREATIONAL AND/OR INSTRUCTIONAL SWIMMING

Mon. through Fri.
12:00 - 1:00 p.m.
Mon. and Wednesday
6:30 - 7:00 p.m.
If a family member
Wednesday 7:00 - 8:30 p.m.
Sat. 4:00 - 5:30 p.m.

JUDO

Learn this fascinating Oriental art, and keep fit at the same time.
Expert instruction from beginner level through all colored belts on a newly acquired judo mat.
Monday, Wednesday, Friday, 8:00 - 9:30 p.m.
Fee: "Y" Membership plus $10.00

RECREATIONAL GAMES

Members will have an opportunity to participate in recreational games such as volleyball and basketball.

JOGGING

A quarter mile outdoor track is available to members all day, weather permitting. Individual programs are suggested to stimulate cardiovascular fitness are available.

PADDLEBALL

Members may use the gymnasium when vacant, for recreational three-wall paddleball.

Weight Training

Weight training equipment is available and may be used in supplementing other exercise programs.

Y'S MEN'S CLUB

This is the service club of the YMCA, open to all men over 20, and affiliated with the International Association of Y's Men's Clubs. Dinner meetings, held each Thursday at the YMCA, combine fellowship, fun and education. The program is seasoned with service projects.

ANNUAL MEMBERSHIP RATES

CLASSIFICATIONS:	ANNUAL	3 MONTHS
Senior Men	$ 78.00	$ 40.00
Women	48.00	25.00
Young Men & Women (18-24)	48.00	25.00
Students	36.00	18.00
Youth (15-17)	36.00	18.00
Intermediate & Junior (11-14)	24.00	12.00
Prep (8-10)	24.00	
Basic	6.00	

You May Also Purchase a Family Membership which works as follows:
Member-(Adult) choosing most expensive membership pays full. Member choosing second most expensive membership pays full. Next most expensive pays half
Fourth member pays basic rate.
All other members of family 8 years and older are free.
OR ..... MAXIMUM $120.00 ..... 3 Months ..... $60.00.
Annual Fees may also be paid by ten post-dated cheques.

YOUR Y OFFERS TO ITS MEMBERS THE FOLLOWING ACTIVITIES EACH WEEK:

	Swimming (Instruction & Recreation)	Gym	Total	Cost per week
To: Preps & Juniors (Boys and Girls)	2½ hours	4½ hrs.	7½ hrs/wk.	64c
Intermediates and Youth (Boys and Girls)	2½ hours	4½ hrs.	7½hrs wk.	58c
Women	4 hours	3½ hrs.	8½ hrs/wk.	96c
Men	6 hrs.	2 hrs.	14 hrs/wk.	$1.40

If FAMILY: all of above plus 3 more hours of recreational swims a week $2.40

• FOR WOMEN •

LADIES' "DAY OUT"

A program providing a wide range of activities, conducted in a casual and friendly atmosphere. The comprehensive fitness programs include movement to music, swimming lessons, games, use of individual exercise equipment, showers and sauna. All are designed to aid in figure control, endurance, flexibility and relaxation. Nursery provided at a nominal fee.

TUESDAY AND THURSDAY ..... 9:30 to 11.30 a.m.

LADIES' "NITE OUT"

Similar to above program for working ladies or those who find evening time more convenient. No nursery provided.

TUESDAY AND THURSDAY ..... 7:30 - 9:00 p.m.

Y'S SLENDER FIGURE SALON

Something new is being added for women this fall — the Y's Slender Figure Salon. New in the Belleville Y, but not in many YMCA's throughout Canada where such programs have been in existence for years, this new Y service will be directed by Mrs. Bonnie Maidment, who has many years of experience in women's physical fitness, and in figure control.

Unlike other women's keep-fit programs in the Y which emphasize recreation, relaxation and the learning of skills, the program of the Figure Salon will be a combination of exercises on exercise machines such as bicycles, spot reducing belts, power rollers, etc., exercises, and proper diet. Individual attention will be given to all women according to their particular figure problems.

After each work-out, members may have a sauna steam bath, and/or a swim or a shower.

This new program will operate every Tuesday and Thursday, 1:30 - 3:30 p.m., and will start early in October.

Fee: $40.00 for 3 months; $75.00 for 8 months.
"Y" members $25.00 for 3 months; $55.00 for 8 months

Recreational and/or Instructional Swimming

Mon., Wed., Fri. ..... 12:00 - 1:00 p.m.
Tues. & Thurs. ..... 10:30 - 11:30 a.m.
Tues. & Thurs. ..... 8:15 - 9:00 p.m.
If a family member on Wed. ..... 7:00 - 8:30 p.m.
Sat. ..... 4:00 - 5:30 p.m.

Y'S MENETTES CLUB

(by invitation). This service club is composed of the wives of members of the Y's Men's Club. Meetings are held the third Tuesday of each month and may include tours, speakers, work on projects and refreshmentia.

...A UNITED WAY AGENCY...

FOR YOUTH-BOYS & GIRLS

Boys, Girls and Youth Classifications

Preps ..... 8-10 years
Juniors ..... 11-12 years.
Intermediates ..... 13-14 years
Youth ..... 15-17 years

GYM AND SWIM PROGRAM

Boys :

GYMNASIUM ACTIVITIES . . . A varied program of tumbling, gymnastics and team sports.

Preps - Saturday, 9:00 - 9:45 a.m. Juniors - Saturday, 9:00 - 9:45 a.m
Intermediates - Saturday 9:45 - 10:30 a.m. Youth - Saturday 9:45 - 10:30 a.m.

RECREATIONAL SWIMMING . . . follows the gymnasium program.
Preps - Saturday, 9:45 - 10:30 a.m. Juniors -Saturday, 9:45 - 10:30 a.m.
Intermediates - Saturday 10:30 - 11:15 a.m. Youth - Saturday 10:30 - 11:15 a.m.

Girls :

GYMNASIUM ACTIVITIES . . . A basic orientation to rhythmics, gymnastics and games.

Preps - Saturday, 10:30 - 11:15 a.m. Juniors - Saturday, 10:30 - 11:15 a.m
Intermediates - Saturday, 11:15 - 12:00. Youth - Saturday, 11:15 - 12:00.

RECREATION SWIMMING . . . follows the gymnasium program.
Preps - Saturday, 11:15 - 12:00 Juniors - Saturday, 11:15 - 12:00
Intermediate - Saturday, 12:00 - 12:45. Youth - Saturday, 12:00 - 12:45

SWIMMING INSTRUCTION

Members are given instruction on the basis of ability rather than age Red Cross standards are followed.

Pre-Beginner - Monday, 4:15 - 5:00, Thursday, 4:15 - 5:00.

Beginner - Monday, 3:00 - 3:45, Thursday, 3:00 - 3:45, Saturday, 1:30 - 2:15.

Junior - Monday, 3:45 - 6:30, Thursday, 5:45 - 6:30, Saturday, 1:30 - 2:15.

Intermediate - Tuesday, 6:00 - 7:00, Thursday, 6:30 - 7:30, Saturday, 2:15 - 3:15.

Senior - Tuesday, 7:00 - 8:00 p.m. Saturday 2:15 - 3:15.

MORE RECREATIONAL SWIMMING

FRIDAY NIGHT SWIMS . . .

Preps - 5:30 - 6:30. Juniors - 6:30 - 7:30. Intermediates - 7:30 - 8:30. Youth - 7:30 - 8:30.

NOTE: All swimming lessons are based on 12-week sessions starting September 18th. At the end of the course all participants are tested. Those lessons will be given until the end of May. Each member must re-register for each course he takes.

FAMILY SWIMS	SHORT TERM SWIM COURSE FOR ADULTS	Adult "Stroke Improvement"
Wednesday 7:00 - 8:30 p.m. Saturday 4:00 - 5:30 p.m. Children MUST be accompanied in the pool by one or both parents.	Adult "Learn to Swim" An intensive 10-week course for adults who are non-swimmers. Monday 7:00 - 8:00 p.m. Fee: $15.00	A 10-week course for adults who can swim but need to improve their strokes. Monday 8:00 - 9:00 p.m. Fee: $15.00

SPECIAL PROGRAMS

UNDER 8

PRE-SCHOOL

Program for pre-schoolers is based on the concept of movement exploration with emphasis on the discovery of basic body movements. Children are encouraged to explore and develop their ability.
Mothers attend and guide their own children to develop a positive attitude towards water, with assistance from professional staff.

WEE FOLKS SWIMS

Children walking to 3 years. A program for very young children during which they are challenged to adjust to a water environment.
FRIDAY 10:30 - 11:00 a.m. and 11:00 - 11:30 a.m.
FEE: $12.00 for ten sessions

KINDER SWIM

For children 3 - 5 years. A program geared to teach fundamental swimming strokes and a positive attitude towards water.
MONDAY 2:00 - 2:30 ; 2:30 - 3:00 and 3:00 - 3:30 p.m.
WEDNESDAY 10:00 - 10:30; 10:30 - 11:00 and 11:00 - 11:30 a.m.
FEE: $12.00 for ten sessions.

SMALL FRY

For children 6 and 7 years. Emphasis on improving fundamental swim strokes.
TUESDAY 4:30 - 5:15 p.m. and 5:15 - 6:00 p.m.'
SATURDAY 12:45 - 1:30 p.m.
FEE: $12.00 for ten sessions.

YOUTH AND ADULT

SKIN & SCUBA DIVING

(a) Skin Diving Instruction — a 12-week course in Skin Diving techniques involving lectures and instruction in the pool. The Y.M.C.A.-Life Saving award is a requisite. Participants supply mask, fins and snorkel.
WEDNESDAY - 8:30 - 10:30 p.m.
(b) Scuba Instruction — a 12-week course in the theory and practice of underwater swimming. Tanks and regulators are supplied.
WEDNESDAY 6:30 - 8:30 ; 8:30 - 10:30 p.m.
FEE: Y member $15.00 for each course. Non members $25.00 for each course.

LEADERS CORPS

Junior Leaders Age 12-14; Intermediate Leaders Age 15-17. An intensive program of Leadership Training and Service to fellow members by the leaders of the Y Leader Corps. Weekly theory and practical sessions prepare Leaders for service to others at the Y and in the community.

BOYS GYMNASTICS 8 - 14 YEARS

Tumbling and Gymnastics using the National Y.M.C.A. Star Gymnastics program.
MONDAY 4:30 - 5:30 p.m.

GIRLS GYMNASTICS

8-14 years. Tumbling and Gymnastics using the National Y.M.C.A. Star Gymnastics program.
THURSDAY - 4:30 - 5:30 p.m.

MAJORETTE CLUB

Instruction in exercises, marching, twirling, group and solo work lead to demonstrations and parades. An exciting adventure for girls of all ages. Two groups: Beginners and Advanced.
Monday- 4:30 - 6:30 p.m.

JUDO - YOUTH

Beginner and advanced instruction on newly acquired judo mat.
Monday and Friday - 6:30 - 8:00 p.m.
Additional Fee - $5.00.

INFORMAL EDUCATION

A program providing an opportunity in a friendly and informal atmosphere for continued growth through participation in classes which are designed to teach and improve skills and to stimulate thought and discussion.

Courses will start early in October.
Ask for the special brochure on Informal Education.

"OUT-REACH" PROGRAM

In its endeavour to extend its services to communities away from its present location, the Y.M.C.A. welcomes invitations from interested communities to explore such possibilities.
Such a program was started early this year in Hillcrest which has met with much success. It consisted of Judo, baton twirling, gymnastics, and swimming in the Y pool.

Y'S DAY CARE CENTRE

The Day Care Centre will continue to operate to the end of September '72 after which any possible extension will depend upon whether the Government would continue its Local Initiatives Programs for another 12 months. The Y Day Care Centre provided a total of over 1100 days of care for a total of 35 different children whose mothers are working.

POOL RENTAL

The Belleville YMCA has allowed time in its pool for group swimming, i.e. for class parties, business groups etc., on a rental basis. Please phone the "Y" for further information.

LIFESAVING

A 10-week course leading to the YMCA Lifesaving and R.L.S.S Bronze Medallion awards will be offered upon sufficient enrollment. The course will fulfil the legal requirements for lifeguarding and are prerequisite to Skin Diving and Scuba courses.

OH, LIMP YUKS

by Alan Mayer

Sketched by Ray Nelson Spotlight.

Vance Challenges Wann

The Quinte Exhibition Raceway's hottest driver will be facing the Quinte Raceway's hottest pacer in the opening race of Saturday night's card.

Al Vance, who picked up two wins and a pair of thirds in last Saturday's meet will be reining Jimmy Command against Campbell Wannamaker's Meadow Dale Wann in the first race. The three-year old gelding, driven and trained by Murray Dale, has won his only two lifetime starts on the Belleville track.

Officials are hoping that attendance will rebound from the 3E6 mark of last week. A figure that was undoubtedly affected by competition from the first game of the Canada - Russia hockey series.

* * *

QUINTE EXHIBITION AND RACEWAY
Saturday's Card.
RACE NO. 1 — Pace
1st Half $$$ — Purse $$$.00
NW 1 time at this meet
1. Meadow Dale Wann
2. Debbie Glenn
3. Johnny Command
4. Bill Dean
5. Bill Sam
6. Premier Guilio
7. Valerie Hanover
AE $$$ Each
RACE NO. 2 — Pace
2nd half — Purse — Purse $$$.00
NW 1 race at this meet
1. Bettors Lass
2. Judy's Bonny
3. Ben Ami
4. Dan Dee
5. Bayside Raven
6. Dana Player
7. Miss Jo Hanover
AE $$$ Each
RACE NO. 3 — Pace
Purse — Purse $$$.00
NW $$$ 1955
1. David Del Duvet
2. Bayside Chief
3. Gilbert Scott Bunker
4. Bob Bayside
5. Penny Hayward
6. Ben Ami
AE $$$ Each
RACE NO. 4 — Pace and Trot
Purse — Purse $$$.00
NW $$$ last 4 starts AE NW $$$ 1955
1. Jamie Hanover
2. Bessie C
3. Northland Ebonet
4. Gordon Chip
5. Bayside Dan
6. Shamrock Hill Ace
AE $$$ Each
RACE NO. 5 — Pace
Purse — Purse $$$.00
1. Cyrus Hill Jersey
2. Dolly's Dale
3. Little Strawberry
4. Bryan's Joy
5. Prince Ivy
6. Bayside Dolly
7. Master Patch
AE Purse

Sports Calendar

GIRLS SOFTBALL
SATURDAY — Awards Day at Alexander Ridge Park, Trenton at 10 a.m.
CONCESSIONAL SOFTBALL
TONIGHT — Mixed Jamboree vs CCIL at Alexander Ridge.
BELLEVILLE SENIOR HOCKEY ASSOCIATION
Registration for all teams will be held today September 8 and 15 from 6 to 10 p.m. and Saturday September 9 and 16 from 9 a.m. to noon at Belleville Arena. Monthly fees apply.
GAGA SOFTBALL
SATURDAY — Mixed Jamboree Squirts at Alexander, 2 p.m. first game of doubleheader.
NELSON INVITATIONAL SOCCER TOURNAMENT
SUNDAY — Kingston International vs Quinte Amherst at CCIL 2 p.m. Cherrywood vs Quinte 41, Trenton vs Quinte 41, 3:30 p.m.
TWILIGHT MIXED SOFTBALL
TYKE — SATURDAY — Tweedsmuir vs Harrington at CCIA, 2:30 p.m.
TYKE — SUNDAY — Meadowview vs Elmaston at Parkdale, 2:30 p.m.
MIDGET — SUNDAY — Meadowview vs Elmaston at Parkdale, 2:30 p.m.
BANTAM — Saturday — Meadowview vs Elmaston at Parkdale, 2:30 p.m.
BANTAM — Saturday — Golden Mile vs. Elmaston at Parkdale, 2:30 p.m.
TADPOLE — Monday — Undecided at Thomas Cheverie at Parkdale, 6 p.m.
GIRLS VOLLEYBALL
MINOR BASEBALL
TYKE — SATURDAY — Tweedsmuir vs Harrington at CCIA, 2:30 p.m.
TYKE — SUNDAY — Meadowview vs Elmaston at Parkdale, 2:30 p.m.
MIDGET — SUNDAY — Meadowview vs Elmaston at Parkdale, 2:30 p.m.
BANTAM — Saturday — Meadowview vs Elmaston at Parkdale, 2:30 p.m.
BANTAM — Saturday — Golden Mile vs. Elmaston at Parkdale, 2:30 p.m.
TADPOLE — Monday — Undecided at Thomas Cheverie at Parkdale, 6 p.m.
GIRLS VOLLEYBALL
REGISTRATION
Registration for minor hockey in Wellington on Wednesday, September 13, 7 - 9 p.m. and Saturday, September 16, 9 - 12 noon.
Registration for minor hockey in Belleville on Wednesday, September 13, 7 - 9 p.m. and Saturday, September 16, 9 - 12 noon.
Registration for minor hockey in Trenton on Wednesday, September 13, 7 - 9 p.m. and Saturday, September 16, 9 - 12 noon.
TRAP AND GUN CLUB
Sporting clays every Sunday at the club, Wallbridge, 10 a.m., at the Shannonville Road entrance.

Feature Times

AT THE BELLE — An important message from Belleville Mayor Garnet Rose precedes the "Hannie Caulder" feature at the Belle Drive-In. Also showing "Jane Fonda's Workout Record" and "Barbarella". Also showing Animal Desires... Human Lust "Twilight People" at the Park Drive-In. Both theatres open at 7:30 p.m. with one complete performance at dusk.

AT THE PARK — In Color — Today we present two movies on one screen. "Twilight People" and "The Sin of Adam and Eve". Also showing "Animal Desires... Human Lust". Also showing Animal Desires... Human Lust. Both theatres open at 7:30 p.m. with one complete performance at dusk. Children under the age of 12 years of age and over.

	Low	High	Sunset
Saturday	6.10	12.30	6.55
Sunday	6.55	1.10	7.20
Monday	7.45	1.55	8.05
Tuesday	8.35	2.45	8.55
Wednesday	9.25	3.35	9.45
Thursday	10.15	4.30	10.40
Friday	11.05	5.30	11.30
Saturday	11.55	6.10	—
Sunday	12.30	6.55	12.50

DON'T FORGET
Shannonville Fair
SAT. SEPTEMBER 9

39 CLUB
for unattached adults over 30
For information or sponsor
Call 962-9625 evenings.

Sun Luck Gardens
Tavern

NOW UNDER NEW OWNERSHIP
CLUB CEDARS
(north of Consellton, on the River Road)
● WEDDING RECEPTIONS ● PARTIES
● FUND RAISING DANCES ● BANQUETS
You Name It . . . We'll Arrange It!
SATURDAY NIGHT DANCES
FEATURING A GREAT BAND
FRANK HOWARD and HIS ORCHESTRA
ROY and MOLLY BAIGENT, the new owners say . . . Try us . . . you'll like us . . .
FOR RESERVATIONS CALL 962-5751

ENTERTAINING NIGHTLY . .
"Country Comfort"
PLUS
"RICKY CORVETTE"
The tallest stripper in the world — 6'3"
Wayside Inn
SHANNONVILLE

BELLEVILLE Theatre GUILD
THE PLAY'S THE THING!
. . . AND WHICHEVER SIDE OF THE FOOT LIGHTS YOU'RE ON, IT'S FUN. TO FIND OUT MORE, DROP IN AT OUR
OPEN HOUSE
Monday, Sept. 11th, From 8 p.m.
ALL THEATRE BUFFS ARE WELCOME
MEMBERS: FIRST GENERAL MEETING OF THE 1972-73 SEASON STARTS AT 7:30
PINNACLE PLAYHOUSE
OPPOSITE COURT HOUSE, BELLEVILLE, PHONE 967-1442

KINGO
"BACK TO SCHOOL"
SPECIAL SERIES 7
$500.00
TODAY'S NUMBERS
38 - 40
CARDS AVAILABLE FOR 50c AT
Amadeo
Mac's IGA — Shirley
Bert Hall Store
Consumers Quinte Mall
Quinte Mall Shopping Centre
Bayside Variety
Golden Mile Esso-la
Bayside Esso — Madoc
Kelly's Food
Bayside Variety Leaf Variety
McKinley's Cigar Store
Mac's Milk Store — Belleville
Mac's Milk Store — Frankford
Antonelli's Grocery — Roseneath
Ben's Mart
Peter Jane Variety
Reid's Dairy — Belleville
Reid's Dairy — Trenton
Quinte Bottled Pool Market
Shannonville Store
Bowling 'n' Greeting Shop
Barr's Grocery — Tweed
Tod's Corner Store — Belleville
Mac's Milk, Dundas
Reid's Grocerteria — Foxboro
Reid's General Store — Stirling
Consumers Mart — Madoc
Hagerman's — Plain
Hagerman's — Tweed
Hagerman's — Trenton
Henry Inn
Trenton Cigar Store
Tweed
Tweed County Gardens
Wallace Lucky Dollar — Campbellford
Yardmen's Centre
Sherwood Variety Store
Reid's Dairy — Stirling
Reid's Grocerteria — Hwy. 37 North
B & C Variety — Belleville
O'Malley's Confectionery, Trenton
Bert Hall Store — Consellton
Tod's Grill
Barr's Handy Stand, Trenton
Dinner's Hotel
OFFICIAL MASTER CARD ON DISPLAY AT FRONT BARBER SALON - 211 Front Street
SPONSORED BY THE BELLEVILLE KINSMEN CLUB INC. PROVINCIAL LICENCE No. 115288

FIRST DANCE!
ORANGE HALL
315 CHURCH STREET
SAT., SEPTEMBER 9th
MUSIC BY "COUNTRY 4"
ALSO EUCHRE
No Person Under 18 Admitted To Dance

SALE
ORIGINAL OIL PAINTINGS
BEAUTIFUL
AUTUMN & WINTER SCENES - ASSORTED SEASCAPES AND STREET SCENES
A private sale of this family collection is being held daily 10 a.m. to 9 p.m. at the
BLACK HAWK MOTOR HOTEL
NORTH FRONT STREET, BELLEVILLE

KINSMEN
KINSMEN
SOCIAL EVENING
SATURDAY NIGHT
AT
TOBE'S COUNTY GARDENS
(ROSEMORE)
Sponsored by Kinsmen Club of Belleville Inc.
● Early Bird Special 7:30 p.m.
● Special Ball Out 3 Games No. 1 - $25. No. 2 - $5.
● Share The Wealth Games
Admission 25c Regular Games 10 for $1.
Prizes — Hundreds of dollars given away
FREE TRANSPORTATION
From Central Trad Office
Snowballs No. 1 - $5 nos. $225. — No. 2 - $1 nos. $95.
KINSMEN

TRENT VALLEY COUNTRY
JAMBOREE
STIRLING THEATRE - Stirling, Ont.
SATURDAY, SEPT. 9 - 8:30 P.M.
DICK LOVERING, M.C.
Starring
THE SINGING EDWARDS FAMILY,
From Wooler, Ont.
With Danny James and Sheila and the Country Guitars featuring "Smokey" Powers on Lead Guitar. Smokey played for Hank Snow for 15 years.
From Napanee, Twelve year old Bonnie Dixon, Wally Beard & Gladys Smith and Plunie Mearl. Also Smokey Powers on the Fiddle.
Tickets on sale at — McKnight's Variety Store and Jim's Barber Shop in Belleville, Holiday Book and Record-land, Trenton. Farrar's Red & White Store, Frankford. Harold Douglas Barber Shop, Campbellford. Hastings Cable Vision, Madoc. O'Hara's Grocery Store, Plevna. Reid's Variety Store, Napanee. East End Restaurant, Marmora. John's Dairy Bar, Stirling.
TICKETS - ADVANCE $1.50, AT THE DOOR $2.00
PHONE 395-3671 OR 962-3422
In Co-operation with the Belleville Federation of Musicians.
NOTICE: All twelve Citizens must have a Jamboree Ticket to be admitted.

Quinte Mall Cinemas
IN THE QUINTE MALL SHOPPING CENTRE
LEE MARVIN & GENE HACKMAN
Academy Award Winner
TOGETHER
THEY BE DANGER
"PRIME CUT"
—SHOWS—
7:00 - 9:00
HELD OVER
Cinema 1

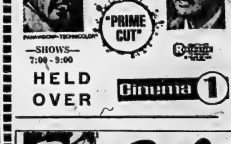
"It's still the same old story, a fight for love and glory."
"PLAY IT AGAIN, SAM"
WOODY ALLEN DIANE KEATON JERRY LACY
Adult Entertainment
2nd WEEK
7:00 - 9:10
Cinema 2

QUINTE DRIVE-IN THEATRES
SHOW STARTS 8:00 p.m.
TRENTON at BAYSIDE
"ONE OF THE BEST OF '71 THUS FAR!" — CLYDE GILMOUR
In everyone's life there's a SUMMER OF '42
JENNIFER O'NEILL • GARY GRIMES

ADULT ENTERTAINMENT
PAUL NEWMAN
just bugs the Establishment as
COOL HAND LUKE
THIS PICTURE IS NOT RESTRICTED
EVERYONE IS PERMITTED TO ATTEND

MOVIE GUIDE
The first lady gunfighter.
"Hannie Caulder"
JANE FONDA
BARBARELLA
Fri. and Sat. Only
2 Comp. Performances
At 6:45 and 8:30 p.m.
(Adult)
BELLE
347 FRONT ST. 968-6086

GOD CREATED MAN WOMAN CREATED.
THE SIN OF ADAM AND EVE
—ADDED ATTRACTION—
Animal Desires... Human Lust
TWILIGHT PEOPLE
PARK
139 FRONT ST. 968-7771
Show Time 7:15
Last Complete Program Can Be Seen At 8:30

FINAL TWO NIGHTS
Will keep you hanging on the edge of your seat!
ALISTAIR MacLEAN'S
PUPPET ON A CHAIN
A RANK/LONDON PRODUCTION
COLOR
PLUS THIS 2ND HORRIFYING FEATURE
DEATH LIVES!
"TALES FROM THE CRYPT"
THE VAULT OF HORROR
ADULT
BOX OFFICE OPENS AT 7:30
ONE COMPLETE PERFORMANCE AT DUSK
BELLEVILLE DRIVE-IN

What the Stars Say

By JEANE DIXON

Aries (March 21-April 19): For millions this is a lucky day. Any plans you worked out ahead of time make it a scrapped because of current de velopments.

Taurus (April 20-May 20): There should be all the backing of odds and ends you can tend along with the details of your personal life management.

Gemini (May 21-June 20): Bring your notebook, for by the end of the day's exploration you'll have enough ideas for a month's planning.

Cancer (June 21-July 22): Where there are expectations on both sides of an issue, know the balance along is rating back and forth for a while longer.

Leo (July 23-Aug. 22): Conditions tend to divert your drive from expected pathways. Stick with what remains feasible in your planned schedule.

Virgo (Aug. 23-Sept. 22): Realize that your expectations may be stiff as others see them; make graceful adjustment. Gather reserves for possible use.

Libra (Sept. 23-Oct. 22): Emotion continues to the your views of any issue. Your friend and rivals alike make use of any impulsive move you may make.

Scorpio (Oct. 23-Nov. 21): Turbulence in your environment arises from the doings of people and forces beyond your control. Seek inner security.

Sagittarius (Nov. 22-Dec. 21): Agonize, or less pressured, routine Saturday should be your lot. There's no point in impatience results in lack of progress.

Capricorn (Dec. 22-Jan. 19): Winding up neglected details may be more important than trying to start a major project. Notes will be interesting lifter.

Aquarius (Jan. 20-Feb. 18): Let well enough alone. Realize when your advice has not been asked. and when it is falling on inattentive ears.

Pisces (Feb. 19-March 20): If the idea gives you a practical short cut, it might work. Give yourself a break, contemplate your progress thus far.

To Your Good Health

E. Coli Is Needed But Causes Grief

By G. C. THOSTESON, MD

Dear Dr. Thosteson: Please write about a kidney infection called "E.coli." Why does one get this infection so often, and what causes it and how can one control it?—V.B.

E. coli is a bacterium—short for Escherichia coli.

This is a good and useful form of bacteria as long as it stays where it belongs. But it can cause a good deal of mischief if it gets in the wrong place.

E. coli is the urinary tract primarily affects women because of their anatomy—the can get to sleep. I may have trusted my feet in 1918 when I drove a livery barn team, and again people in 1936.—E.S.

You may well have damaged the circulation when your feet were frostbitten; the symptoms don't sound at all like gout. Have your doctor check you.

Dear Dr. Thosteson: I am taking cortisone for arthritis. I've been told by several people that cortisone has an after-effect such as hair falling out, swelling of the limbs, and acne which have to have skin grafts to heal, etc. Is there anything in these tales?—L.L.

It's not "after-effects." It's side effects." While your several people" are not very accurate in the side effects they cite, it is true that cortisone has a few good, and bad, judgment.

If side effects begin to develop then it's time to stop or reduce the cortisone. That's your doctor's responsibility, and I suggest that you trust his judgment. The "side effects" usually disappear with reduced dosage or discontinuance of the medication.

Dear Dr. Thosteson: I had surgery a few months ago for cancer of the cervix, and my husband keeps remarking that I'm losing my mind because of it and that I'm ruined sexually. I can't tell any difference, and myself on either item, although I have heard that women after hysterectomy do lose their mind. Which I don't believe.—L.L.

And you shouldn't believe R. Your husband ought to know better than to believe the things he's telling you, because they aren't true.

TV ENTERTAINMENT

FRIDAY

4:00—News 2 4 6 8 10 12
Grape Apes 4
Dark Tea Dyke 6
Andy Griffith 8 13
4:30—News 4 6 8 (11) 13
Dimension 12
7:00—To Tell The Truth 2
Dick Van Dyke 4
Hee Haw 6 8
Truth or Consequences 10
Dark Tea Dyke 12
Dick Cavett 13
Hollywood Squares 13
Power Squad 13
8:00—Partners 2
O'Hara U.S. Treasury 4 6 8 (11) 13
MOVIE: "Jigsaw" 10
Problem 12
World Series Hockey 13
8:30—Discovery 4
9:00—MOVIE: "Remembered" 10
10:00—Mom Chance 4

SATURDAY

2:00—Baseball 2
Bowling: Olympics 4 (11) 12
Bowling 13
Bowling: "Invisible Creatures" 13
Dodge Valley Days 13
3:30—Jean Shaw 13
Wrestling 4
Championship Show 10
3:30—Leonard Thomas 12
North American Roller League 13
MOVIE: "The Treasure of Lost Canyon" 13
4:00—Tennis 4
Bowling: Olympics 13
4:30—Auto Racing 4
5:00—Golf 2
Bowling: Olympics 13
College Football 13
5:30—Golf: Pro-Am 4
6:00—Pure Oil 4 6 8 10
Gospel Echoes 12
6:15—Conversation 13
Dewey & Eldreth 13
6:30—Golf 2 4 6 8 10
Golf: Pro-Am 12
7:00—Life Around Us 4
Championship of The Americas 6
Professor Wolf 8
Battle of the Big Apple 10
Good Time Band 12
Hee Haw 13
Under Attack 13
7:30—Dr. Simon Locke 4
Professor Wolf 8
Future Surgeons 10

SATURDAY

Auctioneer (11)
8:00—Dream Chest For The Bedroom 2
Jim Stafford 4 (11) 12
Dick Van Dyke Family 10 13
Discovery: Olympics 12
MOVIE: "Lovely Way To Die" 6
8:30—Billy Jack Wills 4 (11) 12
9:00—Mike Douglas 2
Mike American Pioneer 4 6
MOVIE: "Lovely Way To Die" 8
10:30—Tommy Hunter 4 (11) 12
11:00—News 4 6 8 10 (11) 12 13
11:15—Weather Tonight 4
MOVIE: "Amazing Dr. G." 6
MOVIE: "Bed and The Single Girl" 8
11:30—Wrestling 4
MOVIE: "Charade" 6
MOVIE: "Queen of Sheeba and Joan" 10
MOVIE: "Dr. Exodus" 12
12:00—Bowling 13
North American Roller League 13
12:30—MOVIE: "The Destroyer" 10
1:00—MOVIE: "Bed and The Single Girl" 12
1:30—MOVIE: "Save Kids" 4
1:45—MOVIE: "Incident at Phantom Hill" 10

Crossword

by THOMAS JOSEPH

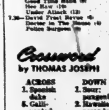

ACROSS
1. Spanish delta
6. Cello
11. Tiny
14. Wiry fellow
15. Francis or Galusha
16. Arithmetician
17. Ladies' sentiment
18. Messages
19. Yellow ocher
20. Prepare sandpaper
21. Loudon landmark (2 wds.)
23. Pineapple
24. Cereal
25. Opposed to
26. Boy Scout group
28. Detroit pro
29. Latvian capital
31. Llanos land
32. Frosted
33. Sibilated
35. Tyke
37. — de mer
38. Minnesota Racial
39. Granular snow
40. English essayist
43. Sailfish-spearing Spanish
46. Dental problem
47. Quaker's pronoun

DOWN
1. Beer-garden sergeant
2. Hawaiian verande
3. Reconcile (2 wds.)
4. Calabash
5. Plumber
6. City on the Oka
7. Jokes and others
8. Kennel-cooing (2 wds.)
9. — cordials
10. Mine tunnel (2 wds.)
11. Lions tree
12. Spacious
13. Poker holdings
22. Most hack
27. — mining
28. Unsatisfy
30. Hard to penetrate
31. Uric
34. Cheese for — ravioli
36. — 16"
36. Plaid
37. Healthy

Yesterday's Answer

DAILY CRYPTOQUOTE—Here's how to work it:
A X Y D L B A A X E
is L O N G F E L L O W

One letter simply stands for another. In this sample A is used for the three L's, X for the two O's, etc. Single letters, apostrophes, the length and formation of the words are all hints. Each day the code letters are different.

CRYPTOQUOTES

NEXJSU CNSGSCG SS XFY JVBX AYEOY CR V NCJSXSUSVG MSXFCSX VGD CNSGSCG CR FSB CHG.—GVAT

XCGFVG-UVAXYA

Yesterday's Cryptoquote: GET OUT OF THE FOREST WHILE YOU STILL HAVE DAYLIGHT.—JAPANESE SAYING

(© 1974 King Features Syndicate, Inc.)

RADIO

CJBQ — BELLEVILLE

"Tea Talk" is a story by Shirley Jackson.
11:30—Time, Temperature and Tune
Request Number conducted by Ron Sutherland in Toronto.
12:00—Noon Report
7:30—Monday Night Football—Pittsburgh at Oakland
10:00—News and Weather
10:05—Sports Desk, Jay Z Count

AM — 800

FM — 97.1 m/c

FRIDAY

8:15—This Country in the Morning
Interviews and music of the week with Peter Cresswell
12:00—Noon Edition
1:05—My Word—A round game of words and phrases with Frank Muir and Denis Norden
2:30—Stereo Concert — Bach Kerr from Vancouver plays recorder sonatas and Handel's Water Music
4:05—Medicine Now with Art Wilkins
4:30—Ideas with Ted Allan
5:30—As It Happens
6:30—Concert As The 11s—Classical music as performed by the Great Musicians

SATURDAY

10:00—Sidhead Calling
11:00—Weekend
12:00—Noon Edition
1:05—Lucky Pup Music
2:30—Stereo Concert
3:30—Opera Time
5:30—As It Happens
6:30—Concert
7:30—Music As You Like It — Classical music as performed by the Great Musicians

Contract Bridge

By B. Jay Becker

(Top Record-Holder in Masters' Individual Championship Play)

Chima versus United States
South vulnerable.
Both sides vulnerable.

	NORTH	
	♠K 6 3 2	
	♥K 9	
	♦A Q J 5 3	
	♣A 10	
WEST		EAST
♠A 9		♠ J 7
♥A 10 3 2		♥ J 8
♦9 3		♦K 10 8 7 6 4
♣9 7 6 2		♣K Q 4
	SOUTH	
	♠Q 10 8 5 4	
	♥Q 10 8 7 5	
	♦—	
	♣J 5 3	

The bidding:

South	West	North	East
Pass	Pass	1♠	2♦
2♠	Pass	3♦	Pass
3♥	Pass	4♠	Pass

Opening lead — ace of hearts.

Chima finished fifth in the Olympiad and hence did not qualify for the semifinal round, but its team had the satisfaction of having met and vanquished all four countries — Italy, United States, Canada and France — that made it to the semifinal round.

They beat the Dallas Aces by 12 imps despite this hand where the Chinese could have gained 12 international match points instead of losing 4.

Wish it Hang and M. Tal North-South for the Chinese team — who used the Precision Club system throughout— the bidding went as shown. West led the ace of hearts and shifted to a club.

Tal realized that there was a danger of losing a heart, a club and two trump tricks (if West, for example, held the A-J-3 of trumps). So, in an effort to effect a second trump loser, he went up with the ace of clubs, cashed the diamond ace, discarding a club, and continued with the queen.

When East covered with the king, Tal ruffed, entered dummy with a heart, and discarded his last club on the jack of diamonds. At this juncture matters took a severe turn for the worse. West ruffed with the nine and played a heart which was trumped in dummy with the deuce and overtrumped by East with the six.

A **diamond return** was ruffed by declarer with the queen and overruffed by the ace. When West now played a fourth round of hearts, East scored his jack of trumps to put the contract down two. The effect of Tal's method of play was that, instead of meeting his goal of saving one trump trick, he wound up losing four!

Had Tal known that the trumps were divided 3-2, he could have made the contract by tackling them right away.

Tomorrow: Canada vs. Britain.

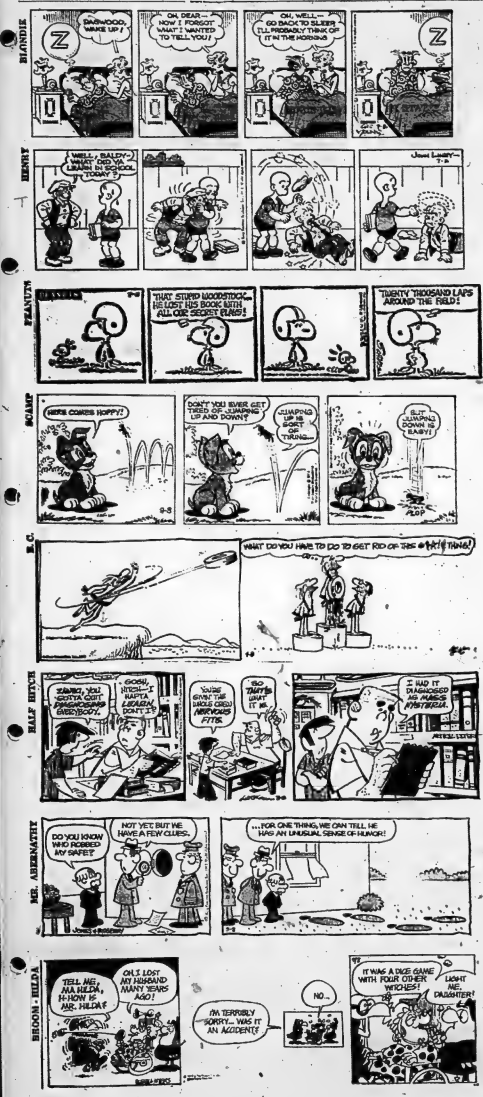

CLASSIFIED ADS

FIND IT QUICK

• EASY SHOPPING WITH CLASSIFIED AD'S • PLACE YOUR AD NOW!! DIAL: DIAL 962-9171

REAL ESTATE FOR SALE REAL ESTATE FOR SALE

BOWES & COCKS
LIMITED REALTOR

968-4571

175 North Front Street — Open Until 9 p.m.

NEED A HOME IN A HURRY? This 4 bedroom home is vacant — so you can move right in! Double living room and separate dining room. LISTED AT $18,500.00. Call Marilyn Rollins 968-6371.

LONG LAKE — 65 miles north, a furnished cottage 20' x 30' on a lovely treed lot 165' x 200'. An outstanding buy at $7,900.00. Call Cec. Rollins 968-6371.

FULL PRICE $18,500.00 — Older 4 or 5 bedroom brick home with 3 pc. and 2 pc. baths. Easily duplexed — near downtown. Call Edythe Therrien 968-6371.

SERVICED LOTS ARE SCARCE — We have two serviced lots available to take your dream home. One on Dundas Street at Sidney 100' x 240' and one on Sidney Street — 66' x 126'. Phone 968-4571.

Bowes Cocks Limited — The Gallery of Home's

D.J. WHALEN
REAL ESTATE LIMITED
REALTOR

151 George Street

3 bedroom brick, kitchen, dining room, living room with fireplace, 3 pc. bath, full basement, hardwood and broadloom floor. Insg. Priced at only $24,500.00.

44 Gordon

3 bedroom bungalow with modern kitchen, living room, dining area, 4 pc. bath, full basement, family room, sun deck, garage. Asking only $21,500.00.

Immediate Possession

Brick, split level, 3 bedroom, large kitchen with eating area, panelled rec. room with wet bar. Garage with paved drive. We have a key, the home is vacant. Asking only $26,500.00.

Take A Drive Down Dunnet

Homes are now under construction from $27,900.00 to $40,000.00. After you have seen the area drop in to 231 Front Street and let us show you other plans.

Condominiums

Now under construction are 3 and 4 bedroom models with garage and extra 2 pc. bath in each unit. Call for further details.

231 Front Street
962-4528
Open Evenings 'Til 9 P.M.

Call: John Halloran 962-4528 — Margaret Romero 968-7206

RARE OPPORTUNITY

It isn't often a home on this exclusive crescent is offered for sale and we will be delighted to show you the many custom features. Four bedrooms, formal dining room, main floor den, large rec room and kitchen with breakfast nook. Inspection at your convenience.

A GOOD HOME

and just a snow ball throw from ski-doo trails, with Harry J. Clarke School around the corner. Three bedrooms, den, attached garage and patio. Financing to suit your down payment and you will be pleased with the area.

THREE BEDROOMS AND DEN

Early possession on this completed new home in West Park Village. Attached garage, dining "ell", rec room area and kitchen measuring 11' x 10'. Take over present 8¼% mortgage and your own home could be considered on trade.

968-5757

J.E. Kinney LTD.
REALTOR

10 ROOM
2 STOREY HOUSE
WITH 1½ BATHS

Full size basement, carpeting, garage and garden, in Stirling, for further information call

CLIFF ELLIOTT
395-2537 Stirling or
EVERETT ELLIOT
962-6013

PRIVATE SALE
NEAR HOSPITAL

Before you buy in Bayview Heights, why not stop at 17 Fifth Street and see our 1½ storey, 3 bedroom, dining room, living room, kitchen, finished recreation room, Garage and patio. We will be happy to show you through any evening by appointment.

962-8738 •
NO REALTORS PLEASE

REAL ESTATE FOR SALE

FRASER & LIONELL

LINGHAM-STREET

Income property — 2 storey duplex — 2 bedrooms downstairs, 1 bedroom upstairs. Live in one. Let the rent help pay your expenses. Asking $13,000.

NEW LISTING

Beautiful 3 bedroom back split with finished family room and 2 pc. bath. Asking only $25,900.

LAMBERT DRIVE

3 bedroom side split with L. shaped living room, dining room and finished rec room. Asking $26,900.

DONALD STREET

Older large, 3 bedroom brick, 2 storey home, featuring Hollywood kitchen, full basement and ideal starter home. — Asking $21,500.00.

DESERONTO
(Waterfront)

3 bedroom side-split home, 12 years new, large lot 94 x 200 with 33 feet frontage on water. Beautifully landscaped. Call Ken Sharpe for details 396-3136.

On Duty: Diane Thompson

180 North Front St

962-3418

TRENTON — 392-8294

W. FRANK

343 N. FRONT STREET
Belleville, Ont.

FARM
RAWDON TOWNSHIP

196 acres, 150 workable rolling clay loam acres. New arch roof, 36 x 70 addition to barn, exceptional brick home, all conveniences. Farm size rooms, family room with fireplace. Call for appointment.

WILSON ISLAND

Trent river, 70 acres, high sandy shoreline. Vacant land. Accessible by car.

CARRYING PLACE FARM

130 acres, three road frontages, fairly level farmland, barns, 1½ storey eight room home. Let us show you this property.

BEEF FARM

177 acres, Trent, Inlet frontage, scenic, productive land, new loafing barn, older large barn in good condition. Four bedroom double brick home, separate dining room. All conveniences. Vendor retiring will hold mortgage. Priced at $42,500.

962-9248

FOLLWELL
REALTOR

Private rural estate, room enough for all your requirements. Within 4 miles of Belleville. Large brick 3 bedroom bungalow with spacious 'U' shaped kitchen and eating area, panelled rec. room, dining room, den, office and large rec room or games floor. House has one 4-piece and one 2-piece bath and is forced air heated. Barns are more than enough for your requirements. Has year round flowing creek across property. Can be bought with 15 to 124 acres of land. We are proud of this listing and will be pleased to introduce you to it.

2,400 sq. ft. of clear span building on large lot 3 minutes from Belleville. Near main highway coming from North Hastings and surrounding area. The building is colored steel clad, insulated, heated and with two 3-piece bathrooms. Have has a large showroom with windows on two sides, 2 offices, large stock room and large repair area rooms. Ideal business location with low taxes and makers. Give it some thought, then phone us for an appointment.

TWO WATERFRONT LOTS IN VILLAGE OF FRANKFORD— These lots are side by side and can be bought separate or together. Ready to build on and will have sewer and water by the door within a year.

FRANK S. FOLLWELL
REALTOR
400 Front Street
BELLEVILLE, ONT.
968-6795

REAL ESTATE FOR SALE

MAURICE H. ROLLINS
CONSTRUCTION LIMITED

EVER POPULAR
MONTICELLO

Available on Victoria Avenue. This is one of the best selling models we have on our inventory. It offers a separate dining room complete with china area in kitchen for casual meals. Kitchen is located at front of house, where mother may watch children at play. If one feature stands out over all others it is the outsized master bedroom with linen closets. This room will accommodate king size furniture. Mortgage at 8¼% carries for $176.00 monthly.

IF SPACE IS A MUST

enquire about the large 4 bedroom model we have under construction now. There is a large entrance which says welcome to each guest. Dining room is separate and spacious. Living room is unusually large and provides maximum wall space for flexibility in furniture placement. Two entire bath rooms immediately adjacent to the kitchen is a real wife saver. A closer completes this above average house.

LUXURY APARTMENT
ADULT BUILDING

a fully carpeted 2 bedroom unit with colored baths, matching colored stove and fridge; panelled living room wall, chandelier in dining area and many other features. Heat and ventilation automatically controlled with electric heating. East end of town.

MAURICE H. ROLLINS
CONSTRUCTION LIMITED

Natural Gas — Nature's Wonderful Gift Available to Your Home

Sales Office — 968-5335
11 Victoria Avenue

JOYCE
REALTOR

A REAL PLAYGROUND

What a place to raise kids! One acre lot right next door to hundreds of acres of public owned wooded land. School bus comes right to the door. Only nine minutes from Belleville. 10 minutes from Trenton. The four bedroom home has been completely renovated and modernized. Asking only $17,900. Here is your chance to get a really good country living. Call tonight for all the details.

EDGEHILL ROAD

Four bedroom split level home with 2 pc. bath on mid level lot 62' x 127'. Family room with fireplace on lower level. Cash or terms. A broadloom, rec room in lower level. Enjoy "Joyce Man" for financial details and appointments to inspect.

FULL PRICE $9,600.

Small one bedroom frame bungalow located on a beautiful spacious rural lot overlooking the Bay. Ideal starter home or retired couple. Call for further details or for a appointment to inspect.

JOYCE
REALTOR

962-5326

194 FRONT STREET
OPEN EVENINGS UNTIL 9 P.M.

KEITH
REALTOR

INVESTMENT
PROPERTY

Foxboro, 80 acres good level land, some bush, well on property, 2 miles off road, 2 miles from Belleville. $7,000. down. Contact: OMAR MORRISON, Belleville 962-7686

ACREAGE, CEDAR BUSH

21 Miles from Belleville, 140 acres, 30 acres workable, good pasture land, ideal for recreational use or retreat, asking $10,500.
Contact: PATRICIA KUJAWSKI, Stirling 395-2732

R. KEITH LOY, Limited, 181 Bridge St. E., Belleville, Ont.

PRIVATE sale in Parkdale, stirring 2 bedroom home, fireplace, lot 101 feet wide x 175 feet deep, fenced, attached garage, paved drive, locked in rear of house. Asking $21,-900. Telephone 967-4366. 58-36

REAL ESTATE FOR SALE REAL ESTATE FOR SALE REAL ESTATE FOR SALE

A.E. LePAGE
LIMITED • REALTOR

VERY ATTRACTIVE HOME on a quiet street in the west end, of town. Cozy fireplace and plenty of room outside for that swimming pool you always wanted. Let us show it to you.

EXECUTIVE HOME — just 3 miles outside the City on Montrose. Master bedroom has 'ensuite' washroom", sunken living room and 3 bedrooms. Breezeway BBQ. Call for information.

LET US HELP YOU SELECT YOUR HOME from the many plans available and at a very reasonable price from $21,500. and up to be built in one of our subdivisions.

THIS IS THE RIGHT TIME TO BUY that cottage. You can still enjoy it this year. Not too far from the City in the Bay with 3 bedrooms. Priced at only $14,900.00.

REAL ESTATE PROFESSIONALS SINCE 1913

962-9154

SCOTT WOODS
REALTOR

238 COLEMAN ST.
Member Of The Belleville Real Estate Board

AS THE NIGHTS BEGIN TO LENGTHEN

think you would be interested in Farley Avenue. Three bedroom Brick, with a nice lot and paved drive. Extra large kitchen, good sized living room, 3 bedrooms and finished family room. Clean comfortable and easy to heat.

OUTDOORABLE

Overlooking the river. Close to Foxboro. 2 year old, 3 bedroom home with bath, bedroom and recreation room finished in the basement. Spotlessly clean, nicely decorated. 100 x 150 ft. lot. Fuss 20 days.

Office — 968-6471
Open 'Til 8 p.m.
IF NO ANSWER CALL:
GORDON DETLOR 962-4171
BOB HOUGH 395-2251
HENRY MILLER 962-4201
GORDON WOODS 962-8217

COTTAGE

Approximately 7 miles from Belleville, good water frontage on Bay of Quinte. 2 bedrooms with room for 3rd. Large kitchen with cupboards. Good size living room. Full price: $7,900.

WEST BELLEVILLE

Good 4 bedroom aluminum sided bungalow. Large kitchen with large cupboards. Living room, new cupboards. Full price: $18,500.00. — terms.

EAST BELLEVILLE

2 bedroom bungalow, near hospital and shopping. Extra large room in basement plus finished recreation room. Electric heated. Full price: $119,500.00.

FOSTER
REALTY LTD.

962-8649

24/7 1/2 Front Street

Ken Murrell 962-7825
Ken Long 962-2385
Gerry Stewart 968-6251
Bev Foster 477-2115

PHIL BENNETT
REALTOR
HERCHIMER AVENUE

Just listed this neat and tidy 3 bdrm. home would be an ideal starter home or a retirement property. This property has a living room, dining room, kitchen, 3 bdrooms and an attached garage. Located on a large fully landscaped lot this home is waiting for your offer. Call 968-2777.

On Duty: JIM ABLARDE
36 BRIDGE ST. EAST

AVONDALE
AREA
1½ STOREY HOME

In quiet residential area. Large well landscaped country-side lot, with garage. Three bedrooms, dining room and recreation room.

962-9909

BARRY-FORCHUK
REALTOR
279 North Front St., Belleville
968-6438

$14,500.00

$14,500.00 — 4 bedroom home, 1½ storey frame with insul brick siding, spacious Hollywood style kitchen, family room, and arch divided living room with wall to wall carpet. Large spacious lot, well treed and close to shopping and school. Owner is anxious to sell, give us a call today.

$21,500.00

$21,500.00 — 6 room 1½ storey frame aluminum siding, 3 bedrooms, living room, spacious kitchen, and large family room with 2nd floor. Three miles to main shopping centres, paved roads, school bus service, ideal for the family that enjoys country living with all the conveniences.

For those interested in revenue properties give us a call, we have just listed two properties for your inspection.

Trenton — $33,000.00 — Business block with two commercial stores on main floor and three 1 bedroom apartments on second floor. Fully rented and bringing in excellent revenue.

Member Of Multiple Listing Service
Canada's Largest House Networking

On Duty — Lorne Richards
279 North Front St., Belleville
968-6438

82 Division Street, Trenton
392-8228

Exclusive Agent for
PRIVATE SALE
WATERFRONT PROPERTY

Exceptionally large lot, with two houses, double garage and boat house, between Belleville and Trenton.

Please Call 282-4785
For Further Information

FOR PLEASURE OR PROFIT Square 100 productive acres. Good 10 room house, all conveniences. Outbuildings good condition. Beautiful view. 2 acres lake possible. Everything clean and level. Only $45,000. 37 Highway. Retiring. Private.
PHONE 478-3538

Agt.-37-8-14-15

DESERONTO

Immediate possession on spacious 3 bedroom, 2 storey home, features fireplace, hot water heating, carport with balcony, large lot, fruit trees. Asking $18,000. Would consider any reasonable offer. Contact

REAL ESTATE
103 John Street
Napanee 354-3350

Ag-10-12-13-22-23-28

IN PICTON,
MAIN STREET, HOUSE
WITH THREE APTS.,
Good Income
2ND HOUSE
On Same Lot
Write Box 314, Picton

JUST REDUCED

47 ROBERTSON LANE

Drive by and see this attractively landscaped 4 bedroom home. Broadloomed, 1½ baths, large kitchen, ground floor family room. Enclosed patio with fireplace, barbecue. Near all schools and bus. Asking $32,900.

CALL 968-1036 For Appointment
Agt.-37

RIVERSIDE lot for sale on frontage on highway in Consecon. Phone 392-2144. 58-34

REAL ESTATE FOR SALE

GREENFIELD PARK

Spacious family home on large lot in delightful rural setting. 4 bdrms., 1½ bathroom, family room with fireplace and separate - entrance. Large garage. Fully landscaped. Appraisal mate@, $11,000. down. Phone 962-8082.

59-35

COTTAGES FOR SALE

WINTERIZED cottage, 3 years old, panel finish, completely furnished. Fully Clear Lake. Asking $9,500. R. C. Powell Real Estate, 968-6161. 58-36

MOIRA Lake, Private, Modern, 3-bedroom brick home across from Rwy No. 62, TV house. Fully furnished. Asking $13,900. Phone 962-3722 57-36

LOTS FOR SALE

TWIRE and half acres from Belleville, cleared, level, hydro, well on lot, school road, approved lot. Terms 968-3366. 58-36

REAL ESTATE WANTED

LAND WANTED

Sportsmen wishes to buy acreage, large or small, suitable for hunting and fishing. Reasonable price for details and full description to

J. JONES,
Box 852, Station K, Toronto, Ont.

Agt-6-ee-47

FARM WITH BUILDINGS OR LAND ONLY

Possession: Spring 1975
Private Cash Buyer
Replies Confidential
WRITE BO A-32
THE INTELLIGENCER

57-11

MOBILE HOMES

14X70 expando no living room, furnished, dishwasher, oversized bedrooms, extra large kitchen, many extras, must be moved, will consider offers, can be seen now with "work Permit, can be financed at 10% month or less.

332-0638

59-35

BRAND NEW
12-FOOT x 60 FOOT
MOBILE HOMES
Completely Furnished
$7,875.

Easy terms. Name your own down payment.

8 Miles West Of Kingston
On Highway 2

RANCHO ESTATES
MOBILE HOMES
389-5060

MOBILE HOME 60' x 12' Three bedroom, 4 pc. glass ed porch to be finished. Can be seen at

PARKWAY TRAILER COURT
Highway 2 East
962-2671

Agt.-37-1

MOBILE HOMES. Sales and dealer. Low down payment. Financing arranged. Call Mr. Hall, Trenton 392-3511. Telephone 373-3200. Joanne Hackett, Agent. 373-2322. Ag-37-10-1-to-17

1966 12 x 56 TWO BEDROOM MOBILE. Completely furnished. Small down payment. Phone 962-4151 after 5 p.m. Ag-5-f

MORTGAGES

1st and 2nds
968-3200
—RESIDENTIAL
—COMMERCIAL
—INDUSTRIAL
—COTTAGES
—LAND
968-3200

FIDELITY FINANCIAL SERVICES LTD.
27 Campbell St. — Belleville
Member Of Ontario Mortgage Brokers Assoc.

Ag-15-tf

HAVE YOU A MORTGAGE TO SELL
Telephone
962-2705

Ag-13-1-to

WAITRESSES

For Licensed Dining Rooms
Also WAITRESS-BUSBOYS
Shift Work
Apply Between 2 and 4 p.m.
SUN VALLEY MOTOR INN

58-13-12

MECHANIC

Apply in Person To
FRANK DUBY
TEXACO
189 DUNDAS EAST

Ag-1

HELP WANTED

MANPOWER
BUSINESS SERVICES
require
GENERAL
LABORERS
for
TEMPORARY
JOBS ONLY
PHONE
968-5221

59-35

PART TIME
PHARMACIST
Required By
Busy Drug Store
Usual Benefits
Apply In Writing To
BOX A-5
THE INTELLIGENCER

Agt-35

SALARIED SALES
OPPORTUNITY

If you have been successful in the past and are ambitious for the future, we have an exceptional position for you. Write to

BOX A-26
THE INTELLIGENCER

If your qualifications are acceptable, a personal interview will be arranged.

Correspondence Strictly Confidential.

BEEKEEPER'S HELPER
Required Immediately
5 Days — 5 p.m.
Some Saturdays
OAK HILLS APIARIES
Stirling, Ontario
395-2119

57-36

CASHIER
For Part -Time Evening
Work. Apply in person only to —

THE MANAGER
Quinte Mall Cinemas

57-37

MATURE couple package capable of cooking and housekeeping for retired gentleman. Full time. Experienced preferred but will train. Live in or own private accommodation. Reply Orchard or Telephone 962-1909

58-36

PERMANENT help required for dairy farm. Phone 478-3226. 58-36

FURNISHED accommodation in exchange for home-based duties. Suit mature person. Write Box 1, Belleville. Ag-58-tf

EXPERIENCED help required to operate 110 Frost Street or telephone 962-4151. 57-tf

WANTED: Boss painter to teach his boss painting. Experience helpful but not necessary. Phone 968-7206. 57-tf

RELIABLE lady required to assume some knowledge in writing and receiving orders. Apply in person to Dunnes, Bloomfield. 962-3636 Ag-57-36

BAR MANAGER
REQUIRED
Good Paying Prospects
Apply
BOX A-41
THE INTELLIGENCER

Ag-36

COOK WANTED

FULL TIME
MALE OR FEMALE
PHONE 968-5810

51-tf

EXPERIENCED HAIR STYLIST REQUIRED

Apply
FRENCH SALON OF HAIR DESIGN
332 Front St. — Belleville

59-36

MAINTENANCE
HANDYMAN

Apply:
SUN VALLEY MOTOR INN

58-11-12

HELP WANTED

HAIRDRESSER
Experienced
Required For
VENUS COIFFURE
Quinte Mall
Apply in Person Or Telephone 968-3438

Agt-36-tf

R.N.A. WANTED
For Night Shift
Full Or Part Time
Apply Between
1:30 To 3:30 p.m.
SHEPPARD
NURSING HOME
259 ALBERT STREET

58-41

REQUIRED for weekends (Friday) Saturday, Sunday) Cook-Housekeeper. Must be mature, reliable and experienced. Must have full time employment. Phone 392-2144. 58-34

HELP WANTED

MAKE EASY $ $ $

Your own business! Full or part time. Easy to sell Penny-Mac. Also ads for the trade, home, office, or sales people. Free kits with no obligation. Penny-Mac Corp., Dept. 1, Bethel, Connecticut 06801. Robert Hall, 24 Robert St., Montreal, Que. H-3R 1H7, Canada.

PERSON TO OPERATE GAS PUMPS AND HELP IN PARTS ROOM

Apply To
WELL FORD-MERCURY
Shirley
MR. BRIAN THOMPSON
Parts Manager

8-38

EXPERIENCED PAINTERS

D. W. SWEENEY
Painting Contractors
968-5644

27-37

TV GUIDE

15c 15c — SPECIAL — 15c 15c
By Subscription
Your Own Or Gift Orders
At New Low Rates
Christmas Agents Wanted Now
382-9136

8-38

PART-TIME EXECUTIVE SECRETARY REQUIRED

Preferably with legal and secretarial background. Interesting, diversified opportunity.
Apply In Writing To
JUDGE ANDERSON
In Care Of The Court House.
Belleville

27-28

EXPERIENCED SHORT ORDER COOK

Evening Shift
Apply Mornings To
CHEF
SUN VALLEY MOTOR INN

28-28

AOCO LIMITED

COST ACCOUNTING CLERK

Reporting to cost accounting supervisor.

Applicants must be mathematically inclined and have proficiency in use of business machines. Previous cost accounting experience preferred but not essential. Attractive salary and benefits. Please apply to:

PERSONNEL DEPARTMENT
181 Bridge Street
962-9553, Ext. 63

MECHANIC

Class "A", Good Rate,
All Benefits
Apply T. ALLORE

TRUDEAU MOTORS TWEED

478-3445

50-28

TOWERS

JEWELLERY DEPT.

requires
FULL AND PART TIME
SALESTAFF
Apply In Person To
MRS. EMPSON,
Jewellery Department

58-28

HAIRDRESSER

MALE OR FEMALE
required for
Exclusive Salon
With Established Clientele
Full Time
Salary Plus Commission
Five Day Week
PHONE 968-8456
For Interview

58-28

FULL-TIME SALES CLERK
SALE OR RENTALS
SPORTING GOODS.

Must be a skier. Salary commensurate with experience. Excellent references mandatory.
(Employees Know Of This Ad)
Apply In Writing To:
P.O. Box 237
Belleville

A28-12

ATTENDANT

GAS BAR — CAR WASH

- Training With Advancement
- No Experience Necessary
- Must Be 18 Years
- References Required.
- Resies Strictly confidential

APPLY IN PERSON TO:
QUINTE SHELL
CAR WASH
396 North Front St.
Belleville

58-28

WOMAN to come into my home Monday to Friday to care for 3 children. Must have own transportation. Telephone 968-1980 after 5 p.m.

57-28

HELP WANTED

EARN extra cash for Christmas the easy way. No selling. No door to door experience is needed. Sunday store hours. Good salary. Commission. Paid vacations. Group insurance. Pension plan. Over-time. 35 paid days off per year. Must be free to go anywhere in country at once. Write today for personal interview. Mr. Lee Hamilton, Box 1000, Postal Station "A", Toronto, Ont. M5W 2L7. Phone 366-7, 377 Connon, Hamilton.

RELIABLE babysitter to live-in Tuesday to Saturday. Phone 613-394-3344.

EXPERIENCED babysitter required for 2 children, 2 days per week. Wednesday, 8:30 a.m. to 4:30 p.m. Thursday, 8:30 a.m. to 6:00 p.m. 962-2581.

LEAD singer for band. Telephone 968-6388 after 5 p.m. Ask for Ron.

SENIOR "Handyman" COUPLE

For Cleaning Offices and Maintenance Of Plant On A Farm Basis
References Required, private transportation necessary.
WRITE TO BOX A-1
THE INTELLIGENCER

28-28

EXPERIENCED tutor specializing in mathematics, physics, chemistry. Phone A-32 The Intelligencer, Belleville.

RELIABLE babysitter to live-in Tuesday to Saturday. Must be willing to go to children's home. For two children. Telephone 968-1804 after 5 p.m.

EXPERIENCED waitress required. Days only. Apply in person. Bonanza Restaurant, Quinte Mall, Belleville.

BABYSITTER for two preschoolers in my home. Days only. East Hill. Telephone 968-6388 after 5 p.m. Ask for Ron.

BED BARN Restaurant requires experienced waitress. Apply in person. Open to Friday. Apply in person to manager. No phone calls please.

28-28

BABYSITTING

WILL babysit one or two children in my home. Telephone 968-6388 after 5 p.m. Ask for Ron.

WILL babysit in my own home. Weekdays. Prefer preschooler. Telephone 962-2581 after 5 p.m. Ask for Jean.

I WILL babysit in my own home, located in the Bayside area. Telephone 962-2581.

DAY CARE available in my home. Hot lunch provided. Telephone 962-2581. Ask for Jean and Al Trudeau.

A-61-28

WANTED

BULK milk coolers, stainless steel tanks, complete milking units and parts in working order. Telephone 962-2581.

RETIRED gentleman, active, wishes to purchase small farm with house in need of repair. Will consider any area. Please reply to Box No. A-34 The Intelligencer.

FACING big buck-to-speed expense when your children return to the new term? Start now earning money for your own needs. Call us for full details and learn how you can earn more for tuition, clothes, and all the extras parents provide. Call for details 968-3860 or write Box 36, Trenton, Ont. K8V 5P8. Ask for Mrs. Hawley.

STUDENT requires ride or car pool to Queen's University. Telephone 968-9476. A-31-28

WANTED: Used car vehicle, any year, any make, getting particulars and price attached to Box A-7, The Intelligencer.

WANTED: Used cars, trucks, tractors, chain saws, guns, motorcycles, snowmobiles, etc. Top dollar paid. Telephone 962-3473. 30-T13-28

WE WILL pay cash for good used refrigerators, electric ranges, furnaces, etc. Phone 962-3473. 30-T13-28

GENUINE red elm rocking chair, dresser and chest. 962-2581. A-31-28

WANTED: Used trunk with good bottom. Phone 968-2183. 57-28

WANTED: Used cast iron wood stove and heater. Near Belleville area. Phone 962-2581. A-31-28

WANTED: Coal and wood range. Telephone 962-2581. A-31-28

WE pay cash for antique furniture, glassware, china, pottery, primitives, woodenware, sewers, cranks, clocks, quilts. Telephone 962-2581. A-31-28

EMPLOYMENT WANTED

CLEAN cellars, attics and yards. Telephone 962-2581. A-31-28

Keva od. Telephone 962-2581. 58-28

TREE REMOVAL AND TRIMMING
Fully Insured
Telephone 962-9301

58-28

PART TIME, between 9:30 a.m. in 3:30 p.m. for evening work. Phone 967-1130 after 3 p.m. 59-28

STATIONERY engineer, 4th class, requires winter heating season, 7:15 a.m. to 3:45 p.m. Apply in person to Dr. Harris 966-2805.

EXTERIOR and interior painting, also wallpapering. Free estimates. Reasonable rates. Telephone 962-2581 between 3 and 10. 962-2026 or 6431 968-6144.

ELECTRICIAN, New house, cottages and renovations. Reasonable rates. Telephone 962-2581 after 5 p.m. A-31-28

D. Harris 966-2805.

reservations. No job too small for reasonable rates. Telephone 962-2581. A-31-28

FENCING. Wooden fences, all styles and types. Free low estimates. Call 968-2355. A-28-28

ACCOMMODATION WANTED

YOUNG couple with one child desire country home with 3 bedrooms, preferably west of Belleville. Telephone 962-2581.

REQUIRED immediately Two bedroom apartment in Belleville area. Telephone 962-2581. A-31-28

TEACHER, male, quiet, requires bachelor apartment in Belleville area. Prefer East Hill but would consider other locations. Will sign lease for entire duration of lease. Box A-34 The Intelligencer.

MODERN unfurnished bachelor apartment required by mature lady. Telephone 962-2581. A-31-28

ACCOMMODATION required. One bedroom heated or unheated apartment, duplex, or flat for mature lady. Telephone 962-2581. A-31-28

FOR RENT

NEWLY FURNISHED BEDROOM
1 Central East Hill
Parking Available
Suitable For Business Girl
$20. WEEKLY
962-0593

57-1-28

FOR RENT

VISITING BELLEVILLE?
Stay at
La Belle Fontaine Manor
251 Sidney Street

- Furnished Private Rooms and Apts.
- Kitchen and Lounge, TV
- Cots Laundry
- Parking Space
- Day, Week, Month or Year
- New Construction
- Convenient Location
- Kitchen Privileges

$25.00 WEEKLY
PHONE 968-9673
J-31-n-s-f-3

2 BEDROOM APTS.
With balcony, fully carpeted, stove, frig., utilities and Cable TV. $165. - 170. monthly.
Call Bldg. Superintendent
962-2579

57-28

HOUSES TO RENT

1½ Storey $160. monthly.
Split level, Foxboro $185. mo.
Split level, East end. $5200. mo.
968-3737
J. E. McKINNEY
REALTY LTD.
Belleville

57-1f

THREE bedroom bungalow, 10 minutes from Belleville, newly repainted throughout, fully modernized kitchen and bath. Telephone 968-6388 after 5 p.m.

57-28

FOR RENT to mid-30's couple or mature adult. Townhouse and Bridge. Immediate occupancy. Telephone 962-2581. Telephone between 8 and 5 p.m. A-31-28

ELDERLY lady to share two bedroom home with same. Telephone 962-2581. A-31-28

TWO bedroom adult apartment, six appliances, fully carpeted, drapes, Broadloom, stove, refrigerator, heat and water included. $165.00. Available September 15th or October 1st.
962-2581

TWO bedroom basement West Park area. Suitable for working couple. Stove, refrigerator, heat and water included. Telephone 962-2581. A-31-28

TWO bedroom apartment. Sidney Street. Stove, refrigerator, heat and water included. $170.00 monthly. Telephone 962-2581. A-31-28

EFFICIENCY rooms and apts. Furnished, heat, hot water, TV, Air conditioning, parking. Telephone 962-9673 anytime. 30-T13-28

LOWER 2 bedroom apartment, utilities included. Telephone 962-2581. A-31-28

TWO bedroom apartment. Central location. Stove, refrigerator, heat and water included. $150. per month. Telephone 962-2581. A-31-28

TWO BEDROOM furnished apartment. Heat and water included. Telephone 962-2581. A-31-28

MODERN apartments. Lease or year to year. Realtor. 962-1246. Sale - rental. Realtor. 962-1246. 30-T13-28

TWO bedroom apartment in modern building. Heat and water included. Telephone 962-2581. A-31-28

TWO bedroom apartment in modern building. Heat and water included. Telephone 962-2581. A-31-28

ONE 2 bedroom apartment, heat, hot water included. Telephone 962-2581. A-31-28

THREE bedroom townhouse apartment. Heat and water included. Telephone 962-2581. A-31-28

THREE bedroom bungalow, garage on waterfront. Realtor. 962-1246. Sale - rental. Realtor. 962-1246. 30-T13-28

2 Bedroom unfurnished apartment. Broadloom in living room, cable TV available. Telephone 962-2581. Anyone giving phone number to Box A-32 The Intelligencer.

APARTMENT, second floor, heating, hydro, water. $150. monthly. Telephone 962-2581. A-31-28

TWO BEDROOM apartment, heat, hydro, water, $150. monthly. Telephone 962-2581. A-31-28

TWO BEDROOM APARTMENT

Refrigerator, stove, heat, cable TV, balcony, $150. monthly. Sidney Street. Vicinity West Moira

968-5319 or 962-2581

58-28

ONE bedroom apartment in modern 14-plex in Downtown Area, new appliances, heat and water included. Laundry facilities. Telephone 968-6388 after 5 p.m.

TWO bedroom bungalow. Centrally located. Telephone 962-2581. A-31-28

THREE bedroom bungalow. Centrally located. Telephone 962-2581. A-31-28

THREE bedroom bungalow, Sidney Street. Stove, refrigerator, heat and water included. $200. per month. Telephone 962-2581. A-31-28

ONE bedroom apartment, in modern 14-plex in Downtown Area, new appliances, heat and water included. Laundry facilities. Telephone 968-6388 after 5 p.m.

TWO bedroom bungalow. Centrally located. Telephone 962-2581. A-31-28

THREE bedroom bungalow. Centrally located. Telephone 962-2581. A-31-28

Charles Street, after 5 p.m. 58-28

HEATED, bright room in convenient East Hill. Available immediately, for one person. Telephone 962-3614 after 5 p.m. 968-3614. 58-28

MODERN 1 bedroom furnished apt. available immediately, self-contained and heated. Telephone 962-2581. A-31-28

BOWES & COCKS
LIMITED REALTOR

RENTERSVILLE ROAD — 3 bedroom home with 1½ baths. Close to Bay of Quinte Living room, dining room, kitchen, rec. room. Garage. $225.00 per month, Call Tel-A-Tenant 962-9171 anytime for more information.

HOUSE TO RENT! We have four homes before school starts. $175.00 per month. Call Tel-A-Tenant 962-9171 anytime for more information.

HOUSE FOR RENT
Four bedroom home with garage, close to downtown. $275.00 per month.

3 bedroom apartment for $165.00 per month. Heat and water included. Has laundry facilities, refrigerator and stove. Available October 1, 1977.

GERALD JOYCE
REALTY LTD.
962-5326

HOUSEKEEP for rent, 52 foot Grey-bilt mobile home, 2 bedrooms, 4 appliances, 2 sheds, 2 large lots, one for your weekly or weekends. Write Box 1, Shelter, 170 Kent Road, Belleville or call 968-9668. 58-28

FOR RENT

TOWN HOUSES
Exclusive location — Near Quinte Mall.

- 2 Bedroom — $175.00.
- 3 bedroom — $185.00

GERALD JOYCE
REALTY LIMITED,
REALTOR
394 FRONT STREET
962-5326
Open Evenings Until 9 p.m.

A28-12

MODERN THREE BEDROOM NEWLY DECORATED ,TENT TRAILER RANCH BUNGALOW

Large dining room and family room. Fishing, boating at door.
$195. Monthly
1-235-2723

56-28

ONE BEDROOM house with hydro incl. Outside conveniences. $65. per month. Telephone 962-2128 or 962-9593

FURNISHED room, kitchen privileges. Telephone 962-2128 after 5 p.m.

ONE BEDROOM apartment. Telephone 962-2128.

OFFICE SPACE IN MODERN CHOOSE YOUR SUITE BUILDING
From
$100. PER MONTH
TELEPHONE 962-2128
A-31-n-s-f-3

CENTRAL two-bedroom apartment, heat, hydro, water included. Electric laundry facilities. Adults preferred. Telephone 962-2128.

SEMI-DETACHED home, 3 bedrooms, 1½ baths. Approx. 1200 sq. ft. Telephone 962-2128. 58-28

TWO bedroom apartment, six appliances, fully carpeted, drapes, Broadloom, stove, refrigerator, heat and water included. $165.00. Available September 15th or October 1st.
962-2581

TWO bedroom basement West Park area. Suitable for working couple. Stove, refrigerator, heat and water included. Telephone 962-2581. A-31-28

ROOM AND BOARD

ACCOMMODATION for four male students. Telephone 962-2128. Apply Bridge Street, Belleville.

FURNISHED room, shared kitchen and bath. Telephone 962-2128. A-31-28

ROOM and board. Centrally located. Good meals. Convenient transportation. Telephone 962-2128. A-31-28

ELDERLY lady offers to share two bedroom home with same. Telephone 962-2581. A-31-28

ROOM and board available immediately for female student. Close to downtown. Telephone 962-2128. A-31-28

FURNISHED room, West Hill. Gentleman preferred. Telephone 962-2128. 58-28

COTTAGES FOR RENT

3 BEDROOM cottage, all conveniences, fully furnished, week to week, or weekends. Very reasonable. Telephone 962-2128.

TAYLOR'S cottages, 2 bedroom, fully equipped, sandy beach, boating, fishing, swimming. Telephone 962-2128 or 962-2128.

THE AD that has somethin' to say. Telephone 962-2128. A-31-28

FOR SALE

RENT OR BUY
NEW 29"
COLOR TV
FROM $19.00
PER-MONTH

CIRCLE TV
968-5000

IRON Iverson Burner. Telephone 962-2128.

WELL drilling, water wanted. Telephone 962-2128. A-31-28

WELL DRILLING, water wanted. Telephone 962-9601. Well drilling. 962-2128. 968-7964. M-11-12

GAS and Barley mixed and clean and reasonable rates. Dual Mower 962-2128. A-31-28

POOL TABLE 4 x 9 complete. Price $600. Telephone 962-2128. A-31-28

POOL TABLES bar. Quinte Coin and Tuxedo 11 00 bin. Telephone 962-2128. 58-28

GAYS and Barley mixed and clean and reasonable rates. Dual Mower 962-2128. A-31-28

TOMATOES for canning. Picked, Telephone 962-2128. 58-28

WHITE beans in customer's container. From Heath Heath, 333 W. Moira St. 58-28

100,000 BTU gas furnace, reconditioned, $250. Telephone 962-2128 after 5 p.m. Also 2 pcs of dry plywood. Telephone 962-2128. 58-28

RENT OR Buy 19" RCA Color TV. Telephone 962-2128. 30-T13-28

BABY carriage in excellent condition. Price $25. Telephone 962-2128. 58-28

PIANO 38" high, 1926. Call 967-3071 after 5 p.m. 58-28

LEROI portable air compressor 315 cfm, 6 cylinder, gas engine. Telephone Plum Auto Wreckers. Telephone 962-2128. 58-28

VIKING wringer washer, exercises bicycle. Telephone 962-2128. A-31-28

APPROXIMATELY 40 standing chairs, also used 8 x 10 tent. Telephone 962-2128. 58-28

WASHING machines, complete, used at $- $- - up. Telephone 962-2128. 58-28

8 X 13 BLUE carpet and underpad. Telephone 962-2128 after 5 p.m. 58-28

FARM WAGON with flat deck. Telephone 962-2128. 58-28

BOMBY BULL steer, like new, size 10, taking $35. Telephone 962-2128. Price $25. Telephone 962-3073. 57-28

DRYER size threader with dies. Telephone 962-2128. 58-28

FOR SALE

Furnishing your home?

Take a drive to the country and save on your purchase of furniture, electric appliances, floor coverings. We carry such brand names as Krochler, Braemore, Simmons Mattresses, Panasonic TV.

Rowe Furniture

FRANKFORD
Where Prices Are Low
398-6563

NOTE!

Please Read Your Ads! Classified advts. are taken over the phone as a convenience. The advertiser should read his advt. the FIRST DAY IT APPEARS AND REPORT ERRORS in time for the next insertion. The Intelligencer is responsible for only ONE incorrect or omitted insertion for any advertisement and then only to the extent of a "make-good" insertion.

J-31-n-f

WESTERN
ROTO TILLERS
Reg. Price $139.95
SALE PRICE $124.95
3 H.P. Briggs & Stratton Motor
1 Year Guarantee
— ALSO —
ROTO TILLERS
at $139.95 Reg. Price
SALE PRICE $165.95
5 H.P. Briggs & Stratton Motor
1 Year Guarantee

WESTERN
AUTO CENTRE
Belleville Plaza — 962-9699
OPEN TONIGHT TIL 9 P.M.
J-31-n-f-3-42

We Specialize in Freezer Orders
DEAN & McCANN
ABATTOIR
BEEF & PORK FREEZERS
Custom Slaughtering, Cutting
Processing and Quick Freeze
Sides & Hams Cured & Smoked
R.R. 5, BELLEVILLE
Glen McCann & Sam Dean
Telephone 962-9513 or 962-9514

STEREO "BUFFS" PIONEER
SUPERSCOPE
STEREO RECEIVER

15 RMS Watts Per Channel — Dual 12-in changer or Turntable — 8-track cartridge, play 2 hours, $61.1005 stock-up. Sale $299.95 ea. Limit 2 per customer.

SACRIFICE AT 9826. — FIRM.
Sorbara Interiors Only
962-9826

TWO pairs of Adidas soccer boots, sizes 7½ and 8½, $5 pair. Telephone 962-2128. 58-28

MAN'S 5-speed English bicycle 20-inch frame. Telephone 962-2128 after 5 p.m. Asking price $90. Telephone 962-2128. 58-28

THE AD that has somethin' to say. Telephone 962-2128. A-31-28

RENT OR buy 8" MCA full control phase shifting Gear Unit 7½ H.P. motor. Electrical output supports to 3000 lbs. Telephone 962-2128. 58-28

8' X 12' DINING tent. Four screened-in windows, screened-in door, fly and poles. Telephone 962-2128. 58-28

SMALL Dun-Therm space heater with pipes. Asking $25. Telephone 962-2128. 58-28

COLOR slide 35 m.m. camera and projector with 2 lenses, 2 trays, 1 magazine. Telephone 962-2128. 58-28

CHESTERFIELD suite, 3 piece, 1 year old. Telephone 962-2128. 58-28

25 ACRES clay second crop Red Clover, Timothy and Alfalfa. Standing in field. Telephone 962-2128. 58-28

14-FT homemade boat. Fiberglass hull, 20-horse motor. Both in excellent condition. 68 h.p. Scott Atwater motor. Telephone 962-2128. Owner transferred. 962-9564 after 5 p.m. 58-28

COMPLETE set Stewart drums, 6 pieces, 2 cymbals, 2 stands, 1 year old. Telephone 962-2128. 58-28

CHEVARO, RCA AM & FM with 8-track changer, air suspension wood speakers, 2 months old. Telephone 962-2128. Owner transferred. 962-9564 after 5 p.m. 58-28

GRADE 13 boy books Please telephone 962-2128. 58-28

POOL TABLE 4 x 9 complete. Price $600. Telephone 962-2128. A-31-28

POOL TABLES bar. Quinte Coin and Tuxedo 11 00 bin. Telephone 962-2128. 58-28

LORING
PEACHES
FOR FREEZING
AND CANNING
BARTLET PEARS
NECTARINES
ON THE MARKET
SATURDAY
LOOK FOR

FUZZEN'S

Big White Van

GRAIN FED BEEF SIDES
Direct From Producer
To Distinct Savings
Highest Quality
Cut And Wrapped
73c to 80c
MOIRA VALLEY FARM
962-7315 (Forest) 478-6382

Rocker, Avocado ..... $35.
Vinyl Daveno (bed) ..... $90.
Power Mower ..... $20.
Kenmore Vacuum ..... $20.
Pool Sheet ..... $5.
Televisions (2) .. $10. and $20.

962-3247

ANTIQUE oak, good condition, Phone 962-2702 for further information. A-31-28

COME TO THE FLEA MARKET

Across The Bay Bridge
5 Doors Up Massassaga Road
OPEN
EVERY DAY AND EVENING.
Antiques — Collectables,
Bottles — Old Beds,
Several Pine Pieces
Trunks, Tons
Waiting For You To Do
Your Own Thing
Some Decorating Items

A28-n-s-f-47

CUSTOM
WALL TO WALL
CARPET
INSTALLATIONS
Cutting and Binding
BILL COVENEY
962-0865

23-n-f-3

PIANO TUNING and REPAIRS
(Free Estimates)
W. MANN
34 LINTON PARK RD.
962-0077

J-31-n-f-42

ANTIQUE violin. Fragrance clearly visible. Telephone 962-2128. 58-28

ROCKING chair, Victorian, Boston rocking chair. Newest movie camera. Telephone 962-2128. 58-28

WEDDING GIFTS

- Table Lamps
- Swag Lamps,
- Pole Lamps
- Floor Lamps

Biggest and Best Selection
In The Quinte Area
LIVING LIGHTING
QUINTE MALL — 966-3018

ORGAN
CONN
2 Full Manuals.
25-Note Pedal Board
Classical Organ
392-9611

58-28

SAVAGE automatic, 12-gauge shotgun, 3" chamber, 28" barrel. $150. Telephone 962-2128. 58-28

ONE 8-foot electric toaster, one portable TV, 12-inch rotted iron wagon wheels. Telephone 962-2128. 58-28

WOOD and coal stove, good condition. Telephone 962-2128. 58-28

COLONIAL single bed box springs, mattress, complete. Telephone 962-2128. 58-28

GRADE 13 boy books Please telephone 962-2128. 58-28

POOL TABLE 4 x 9 complete. Price $600. Telephone 962-2128. A-31-28

POOL TABLES bar. Quinte Coin and Tuxedo 11 00 bin. Telephone 962-2128. 58-28

SAVAGE automatic, 12-gauge shotgun, 3" chamber, 28" barrel. $150. Telephone 962-2128. 58-28

ONE 8-foot electric toaster, one portable TV, 12-inch rotted iron wagon wheels. Telephone 962-2128. 58-28

WOOD and coal stove, good condition. Telephone 962-2128. 58-28

COLONIAL single bed box springs, mattress, complete. Telephone 962-2128. 58-28

GRADE 13 boy books Please telephone 962-2128. 58-28

POOL TABLE 4 x 9 complete. Price $600. Telephone 962-2128. A-31-28

POOL TABLES bar. Quinte Coin and Tuxedo 11 00 bin. Telephone 962-2128. 58-28

16-INCH BCA portable black and white TV with built-in antenna. Telephone. Asking $100. Please telephone 962-2128. 58-28

20" x 30" TIMBER frames used for sale. Telephone 962-2128 after 5 p.m. Location price negotiable 396-3876.

ROYAL portable typewriter, good condition. Telephone 962-2128. 58-28

TEXT writer add-a-comma. Also used 12 electric adding machine. Price $45 for details please telephone 962-2128. 58-28

FRENCH Provincial chesterfield and chair, green velour, excellent condition. Telephone 962-2128. Owner transferred. 962-9564 after 5 p.m. 58-28

ROYAL portable typewriter, good condition. Telephone 962-2128. 58-28

TWO 300-gallon oil tanks, both in good condition. $25. each. Dial 477-3445. 58-28

TEXT writer add-a-comma. Also used 12 electric adding machine. Price $45 for details please telephone 962-2128. 58-28

FRENCH Provincial chesterfield and chair, green velour, excellent condition. Telephone 962-2128. Owner transferred. 962-9564 after 5 p.m. 58-28

ROYAL portable typewriter, good condition. Telephone 962-2128. 58-28

TWO 300-gallon oil tanks, both in good condition. $25. each. Dial 477-3445. 58-28

MOTORCYCLES

1971 26 cc HONDA Mini Trail 3320. Telephone 962-1361 after 6 p.m. 57-28

1969 HONDA 175 CD. In excellent condition. Telephone 962-2128. 58-28

1973 KAWASAKI 90 cc engine, in excellent condition. Please telephone 962-2128. 58-28

1976 TRIUMPH Bonneville, 650 cc engine, chrome wheels, chrome throughout, extended seat, sissy bar, crash bars, luggage rack. Telephone 962-2128. 58-28

1981 HARLEY Sportster in good condition. Telephone 962-2128. 58-28

1964 DODGE ½ ton, 318 cu. in. engine, 360-4611 after 6 p.m. A-31-28

1964 G.M.C. panel, perfect mechanical condition. Telephone 962-2128. 58-28

1973 FORD Roadster convertible, V-8, 3-speed. Best offer over $400. Phone 962-6752 between 5 and 6 p.m. 57-28

1964 DODGE ½ ton, 318 cu. in. engine, 360-4611 after 6 p.m. A-31-28

1964 G.M.C. panel, perfect mechanical condition. Telephone 962-2128. 58-28

AUTO

GOOD GUYS GOOD DEALS WELLS
FORD MERCURY
PHONE 967-1300
Open Monday - Thursday
until 9 p.m.
Friday and Saturday
Till 5 p.m.

1969 PONTIAC Parisienne, 2 + 2 — Sports Model — Automatic, power steering, power brakes, sound, 307, V-8 engine. Mint condition. Must be seen to be appreciated. Telephone 962-2128. Owner transferred. Not many offered. Offers considered For further information, call LARRY LANGLE, Victoria and Grey, 968-9877

A-28-28

A-1
USED CARS
HANK'S BUNOCO
Bloomfield
393-2414

USED P and H 44-YARD (Skid Steer) CRANE
New Motor. Good Condition.
Contact: JOHN TUCKER,
TERRY WHINEY, DICK NILES
968-5354 — 9-5 p.m.

57-28

USED 1965 GMC BUS
60 passenger, Wells Wayne Body
Excellent Condition
Contact: JOHN TUCKER,
TERRY WHINGE, DICK NILES
968-5354
9 — 5 p.m.

57-28

1968 BUICK LeSABRE
Excellent Condition
New Motor, Transmission
Power Brakes, Power Steering,
Sedan. Will Arrange Financing
$1450.
962-4838

57-28

TOYOTA
at
ROAD READY AND RARIN' TO GO
250 N. FRONT ST. 968-6670
BELLEVILLE TOYOTA

Top Quality
USED CARS

SPECIAL'S

'72 VEGAS, six cylinder, automatic. Lic. 202788. ..... $2300.
'72 DODGE Polara, four-door, hard top, Lic. 511868. .. $3375.
'72 PLYMOUTH Fury III two-door hard top. ..... $3550.
'71 CHRYSLER New Port, two-door hard top. ..... $3625.
'71 SATELITE Custom four-door sedan, V-8, automatic, power brakes, power steering and radio, white walls, wheel discs, Lic. 98874A. .. $3250.
'71 SATELITE Custom four-door sedan, V-8, automatic, power brakes, power steering, radio, white walls wheel discs, Lic. 133864. .. $3250.
'70 DATSUN, Lic. 83641A. $1250.
'70 MAVERICK, ... $1995.
'70 G.M.C. Van, low mileage, automatic transmission. Lic. 83006. ..... $2000.
'69 DODGE Swept Line, 14-ton, Lic. 955378. ..... $2095.
'69 MONACO four-door hard Lic. 82748A. ..... $1895.

motorland chrysler
BELLEVILLE

MOTORLAND CHRYSLER
290 NORTH FRONT STREET
962-3494

FRANK VARLEY
MOTORS
245 St. Lawrence St. E.
MADOC — 473-4141
1967 BARRACUDA
FASTBACK

273 Commando. V-8, automatic, sock rims, chrome wheels, Thrush exhaust. Mechanical and body engine in perfect driving every respect. Certified. WEEKEND SPECIAL $1495.

OPEN EVENINGS
EXCEPT SATURDAY

1969 PONTIAC
Station Wagon Deluxe, A-1 condition, fully equipped, priced for quick sale at $2600.
Telephone 962-9623

57-28

SNOWMOBILE
DISCOUNT CENTRE
WITH THE

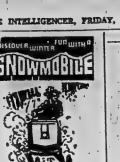

SKI-DOO
QUINTE'S OLDEST DEALER
9 Miles S. Of Trenton On Hwy. 2
ROLLIES

58-28

VAUGHAN'S MARINE CENTRE
Choose From
MERCURY — MOTO-SKI
SNO-PRINCE
PRE-SEASON PRICES IN EFFECT
67 Dundas 968-6781
125 Church St. S.

A-1

USED CARS

SNO-JET
Trailers And Accessories

DON McKEOWN
and SONS
(Skid Steer Loader)
POXBORO — 962-1298

58-28

Ski-Doo '73

SALES — SERVICE
ACCESSORIES

QUINTE SPORT CENTRE

Lake Street — Picton
"Open 7 Days A Week"
And Evenings

58-28

QUINTE AREA'S LARGEST STOCKING SKI-DOO DEALER
With Over 200 Suits And Full Selection Of New Machines Now In
3 FULL TIME FACTORY TRAINED MECHANICS
McPHERSON'S
OF TRENTON
58 KING ST.
Sales and Financing — 392-4521
Service and Parts — 392-2366
Open Evenings
COME ON OUT NOW AND SEE THE 1973 SKI-DOO MODELS
PARTS — CLOTHING
ACCESSORIES ON DISPLAY
Authorized Ski-Doo Dealer
STIRLING
MACHINE SHOP LTD.
STIRLING 395-5338

58-28

DEALERS WISHING TO ADVERTISE IN THIS SPECIAL DIRECTORY ARE INVITED TO CALL 962-9171 Classified Advt. THE INTELLIGENCER

58-28

AUTO

1971 MAZDA PICK-UP

8-cyl tires, radio, standard equipment. Finished in green. Original one owner. Lic. 87053.

MAZDA Sales and Service
336 North Front
962-3441

A28-1-42

1962 G.M.C. one-ton. Good condition. Telephone 962-2128. 58-28

1971 VOLKSWAGEN window van for sale. In A-1 condition. Asking $1,600. Telephone 962-2128. Excellent condition. 58-28

1966 DODGE Coronet 500, two-door hardtop, V-8, 383 engine, power brakes and electric. Real sharp. $1,695. 962-1361 after 6 p.m. 57-28

1969 FORD LTD. 2-door hardtop, 390 engine, power brakes, power steering, power windows, air conditioning, tilt steering wheel, cruise control. Telephone 962-2128. 58-28

1966 VALIANT, 2 ton, 6 good runners $350 for further information. 57-28

GOOD GUYS GOOD DEALS FORD MERCURY WELLS
PHONE 967-1300
Open Monday - Thursday
until 9 p.m.
Friday and Saturday
Till 5 p.m.

AUTO

1966 COUNTRY Squire station wagon, 9-seater $[illegible] or nearest offer. Telephone 475-[illegible] Thurlow. 87-3t

19[illegible] CAMARO 4-speed standard shift, new clutch and tires. Asking price $1,[illegible]. Telephone Madoc 473-4171 anytime. 87-6t

19[illegible] OLDS Delta 88. Power brakes, power steering, radio, 390 motor. Asking $[illegible] or best offer. Please telephone [illegible]. 87-3t

1967 EPIC, excellent condition, asking $[illegible]. Camper top, cost $[illegible], asking $[illegible]. 16-foot boat, electric start including 35 Johnson motor, trailer, skis and lifejackets, etc. asking $[illegible]. [illegible]. 87-3t

'67 VOLKSWAGEN, good condition, original [illegible] miles, custom radio, new brakes, 7,[illegible] miles on second factory motor. $[illegible]. [illegible]. 87-3t

1969 CHEVROLET, low mileage, $[illegible]. [illegible] before 7 p.m. 83-6t

1969 PONTIAC convertible, 383. New top power steering, power brakes. Asking $[illegible]. [illegible] after 5 p.m. 86-6t

1968 PONTIAC Parisienne, Two door hard top, automatic, radio. Very clean, tires and motor in excellent condition. Will sell reasonable Call Marmora 472-[illegible] after 6 p.m. 86-6t

1970 DODGE Challenger, 318 motor. Fully automatic, radio, bucket seats. New drive train. Front and rear suspension and brakes. Can be seen at 16½ Reid Street. Must sell. Ag30-tf

1967 PONTIAC Grande Parisienne, automatic, power steering, power brakes, V-8, radio, bucket seats in good condition. For further information telephone [illegible]. 86-6t

1967 CHEVROLET station wagon in good condition. Will sell or trade for portable welder. Please telephone [illegible] for details. 86-6t

1965 PONTIAC 6 cylinder, automatic, excellent condition, best offer. 1962 Rambler station wagon, good condition, best offer. Telephone [illegible]. 86-3t

BUY A LITTLE HAPPINESS!

MAZDA

SALES AND SERVICE
336 N. Front St. — 968-3441

1966 FORD Galaxie 500, automatic, power steering, power disc brakes, convertible, V-8, radio. Asking $1300 or best offer, [illegible]. 86-3t

'65 CHEVELLE in good condition, $[illegible], or best offer. Call [illegible]. 86-6t

FOR GOLFERS ONLY!

BARCOVAN GOLF & COUNTRY CULB

Par 72 O.G.A. rated course — plus Par 3 course. — Complete rentals including electric golf carts.

VISITORS WELCOME
Carrying Place
475-2155
My1-8m

HOLE - IN - ONE
DRIVING RANGE AND MINIATURE GOLF COURSE
Hwy. 14 — 10 Miles South Of Belleville
OPEN EVENINGS AND WEEKENDS UNTIL AFTER THANKSGIVING
Clare and Marion McFaul, Prop.
My1-8m

BELLEVILLE GOLF & COUNTRY CLUB
AUGUST SPECIAL ON GREEN FEES
WEEKENDS — $[illegible]
WEEKDAYS — $3.00
TWILIGHT-GOLF — $1.50 (after 5)
Marysville, Ont.
396-2433
My1-8m

MURRAY HILL PAR 3 GOLF
GREEN FEES:
Weekdays $1.50
Weekends - Holidays .. $2.50
WOOLER 397-3037
Ag30-1m

BOATS AND MOTORS

BAYCREST MARINA
WHERE BOATING CONFIDENCE BEGINS
Clearance On
- Springbok Aluminum Boats and Sailboats
- Wincot Trailers
- Chrysler Marines Sales & Service
- Major and Minor Repairs
- Used Boats Up To 33 Ft.

BIG ISLAND
Demorestville
476-[illegible] or res. [illegible]
Jy13-ev-w-th-f-tf

— LIQUIDATING —
Our Highway Is All Torn Up!
So Are Our Prices!
Fantastic Savings on Boats, Motors, Trailers, etc.
ROLLIE'S SPORTS
8 Miles West of Tweed on Hwy. 2
Jy28-tf

12-FOOT row boat $35. Telephone [illegible] for further details. 86-3t

1968 33-FOOT Georgian steel cruiser houseboat, excellent condition, many extras. Phone Picton 476-[illegible] or 476-4463. 87-6t

14-FOOT aluminum boat, motor and trailer for sale. In good condition. Telephone [illegible] for further information. 87-6t

COMBINATION snowmobile and boat trailer, 15 h.p. Evinrude motor, 12-foot moulded plywood boat in good condition. Reasonably priced, [illegible].

LOST AND FOUND

LOST, grey-orange-tan tiger cat, medium length hair, heavy shorter hair and stitches under tail. Also black male cat with small white spot on throat and stomach, near Gulf Station, 401 East, Trenton. Please call collect (416) 961-4306. 86-6t

BOY'S Green watch with brown strap at Bowling Alley last Friday. Finder call [illegible]. 87-3t

SENTIMENTAL gift, wrapped in blue paper over wedding gift wrapping paper. Lost behind Wray's Furnishings and City Hotel. Reward. Phone [illegible] between 5 and 7 p.m. 86-6t

TENDERS

THE PRINCE EDWARD REGION CONSERVATION AUTHORITY

Tender for the building of an access road parking lot building excavation and other earthwork at McCauley Mountain Conservation area, Picton, Ontario.

Sealed tenders for one or more parts of the necessary earthwork as detailed below at the McCauley Mountain Conservation area addressed to the secretary-treasurer, The Prince Edward Region Conservation Authority, P.O. Box 2032, Picton, Ont., will be received until 4:30 p.m. Friday, September 15.

The work is divided into three parts as follows:

PART A — Construction of access road, parking lot, removal and stock piling of topsoil.

PART B — Bulk excavation for building excavation for footings, septic tank, disposal field and footings for earth dam.

PART C — Backfilling, clean earthwork, topsoil spreading, finish grading and seeding.

Tender documents may be obtained at the office of the Prince Edward Region Conservation Authority on and after Sept. 8th on deposit of a cheque in the amount of $25, payable to the authority and refundable upon return of the documents in good condition within 30 days of the closing date.

Tender documents may be viewed at, but are not available from the office of:

Quinte Construction Association
326 Pinnacle St.
Belleville, Ontario.

The lowest or any tender will not necessarily be accepted.

A. D. Ertl Associates,
Consulting Engineers
Box 905, Belleville, Ontario
Secretary-Treasurer
Mrs. A. I. Markland
PRINCE EDWARD REGION CONSERVATION AUTHORITY
S8-3t

TENDERS

THE HASTINGS COUNTY BOARD OF EDUCATION

TENDER

Tenders will be received by the Business Administrator 264 Bridge Street East Belleville Ontario up to 2:00 p.m. October 2 1972 for fencing at Bayside School Property Aikens Road.

Site Inspection: 13 September 1972 8.30 a.m.

For specifications please contact the Purchasing Department 33 College Street West Belleville Ontario. Telephone [illegible].

Lowest or any Tender not necessarily accepted.

Tender No. 2-46.

TENDERS

THE PRINCE EDWARD REGION CONSERVATION AUTHORITY

Tender for the erection of primary electrical feeder and temporary service to building site McCauley Mountain Conservation area, Picton, Ontario.

Sealed tenders for the erection of a primary feeder and provision of a temporary service to the building site at the McCauley Mountain Conservation area addressed to the secretary (etc. as per No. 1).

The work includes the provision and installation of two 35 foot class 3 poles complete with pole line hardware and conductors, the installation of a transformer supplied by 100 ampere 120/240 volt service to a construction building on the site.

Tender documents etc. as per No. 1).
S8-3t

NOTICE TO CREDITORS

IN THE ESTATE OF PENNY GEERTSEMA, late of the Township of Hungerford, in the County of Hastings, deceased.

ALL PERSONS having claims against the Estate of the above named who died on the 23rd July, 1972, are required to file proof of same with the undersigned on or before the 30th day of September 1972, after which date the Estate will be distributed, having regard only to the claims then filed.

DATED at Belleville this 30th day of August, 1972.

O'FLYNN & O'FLYNN,
175 Front Street,
Belleville, Ontario.
Solicitor for the Beneficiary.
S1-8-15

NOTICE TO CREDITORS

IN THE ESTATE OF Milton Mather Ross, late of the Township of Thurlow, in the County of Hastings, Widower, deceased.

ALL PERSONS having claim against the Estate of the above named who died on the 2nd January, 1972, are required to file proof of same with the undersigned on or before the 30th day of September, 1972, after which date the Estate will be distributed, having regard only to the claims then filed.

DATED at Belleville this 30th day of August 1972.

O'FLYNN & O'FLYNN
175 Front Street
Belleville Ontario.
Solicitors for the Executors.
S1-8-15

NOTICE

PLEASE BE ADVISED THE ROAD IN THE TOWNSHIP OF TUDOR RUNNING THROUGH LOT 10 CONS. 8 AND LOTS 7, 8 and 9, CONS. 9 COUNTY OF HASTINGS WILL BE CLOSED ON SATURDAY SEPTEMBER 18th, 1971

ASSOCIATED SPORTSMEN'S CLUB

Romeo S. Wawrow
Secretary

NOTICE

INSTRUCTION FOR ENUMERATORS

For Poles 1 - 42
Will Be At 10 a.m.
At The
PINNACLE PLAY HOUSE
Poles 43-84
Will Be At 2 p.m.
SATURDAY, SEPT. 9th, 1972
REGINALD DUNHAM

NOTICE

TAX SALE CITY OF BELLEVILLE

TO WIT:
By virtue of a Warrant issued by the Mayor of the Corporation of The City of Belleville under his hand and the Seal of the said Corporation, bearing the date of the twenty-first day of July, 1972, the Sale of Land in arrears of Taxes in the City of Belleville will be held in the Council Chambers, City Hall, Belleville, Ontario, at the hour of 10:00 o'clock in the forenoon on Friday, the seventeenth day of November, 1972, unless the Taxes and Costs are sooner paid.

Notice is hereby further given that the adjourned Tax Sale, if necessary, shall be held on Monday the twenty-seventh day of November, 1972, at 10.00 o'clock in the forenoon, whereat the Corporation of the City of Belleville shall purchase any and all parcels of land if the price offered is less than the arrears of Taxes and Costs accrued.

Notice is hereby given that the List of Lands for sale for Arrears of Taxes was published in the Ontario Gazette on the fifth day of August, 1972, and that copies of the said list may be obtained at my office.

FRANK J. MORRELL,
Treasurer.
Office of the Treasurer,
Belleville, Ontario.
August 8th, 1972.
Ag10-17-24-31-S7-14-21-28
O5-12-19-26-N2-9-16

AUCTION SALE

AUCTION SALE
AT BRIGHTON AUCTION HALL
SAT., SEPT. 9 AT 1 P.M.

Portable TV; picnic table and benches; washstands; dining room suite; recliner chair; gun rack; drop leaf table; crocks; 12 gauge shotgun; highboy; archery set; electric heater; chairs; glass and china; hall seat; brass coach lamps; bottles; doll house; oil lamps; overhead garage doors; toys; brass bed; kerosene stove; electric lamps; small tables, 30-06 rifle; model 96 bolt c/w 4X scope, sling and case; many unlisted items. Consignments arriving daily.

For Information Contact
CENTRAL AUCTION CO. LTD.
166 Main St. — Brighton
475-1736
Jy26-tf

TENDERS

CORPORATION OF THE CITY OF BELLEVILLE
TENDER CALL

Sealed tenders endorsed "Tenders For Fuel Oil and Stove Oil" will be received by the undersigned until 2:00 P.M., E.D.S.T., on Tues., September 19, 1972 for the supply of:

FUEL OIL AND STOVE OIL

estimated at a total of approximately 73,000 gallons for various city buildings.

Tender forms are available at the office of the undersigned.

The lowest or any tender not necessarily accepted.

D. H. Wright,
PURCHASING AGENT,
City Hall, Belleville.
S6-7

TRAILERS FOR SALE

ROSSMORE TRAILER SALES FALL SPECIALS

1972 Traveliner Travel Trailers
3 Only — 18 Footers
1 Only — 17½ Foot.
1972 Hardtop Tent Trailers
1 Only — 4 Sleeper, Lionel
1 Only — 7-Sleeper, Travelmate.
2 1973 18-Ft. Tandem Traveliners.
Reese Hitches and Accessories
DON'T MISS OUT ON THESE SPECIALS
968-8332
S7-2m

FALL SPECIAL KAPLUN TRAILERS

Our summer rentals are now back and on sale at greatly reduced prices, 4 and 6 sleeper hard tops, available PLUS 1 New soft top. We also have 2 lightweight 1-piece aluminum canoes.

SELLING AT COST PRICE
Perfect For The Hunting Season
IVAN BRUCE
TEXACO STATION
Highway 14 Just North Of 401
S7-3t

TRAVEL trailer propane stove and refrigerator. Four 845 x 14 Goodyear tires, $20.00. Telephone [illegible].

1970 18-FOOT Glendette. Sleeps six. Fully equipped. Canopy awning. Extras. Beautiful condition. Telephone [illegible] after 6 p.m. S7-6t

1953 CHEV. bus camper. $475. Telephone 354-3337, Napanee for further information. S7-3t

LIONEL hardtop trailer. New this year. Stove, icebox and sink. Sleeps seven. Asking $1,300 firm Telephone [illegible]. S7-3t

1969 HARD TOP camper, Starcraft, sleeps 6. Telephone [illegible] after 5 p.m., for further information. S6-3t

MUSIC LESSONS

ONTARIO Conservatory of Music now has openings for new accordion and guitar students. No charge for loan of instruments, aptitude test or brochure for appointment. Call Belleville 962-3737, Trenton 392-6300. S1-12t

PIANO LESSONS — Mr. G. R. Shaw, R.C.C.O. Associate has openings for students of the piano for the fall season. Beginners grades 1-8. Royal Conservatory of Music Standards, [illegible]. Ag11-1m

CAMPERS

1968 ¾ TON Ford [illegible] special. Also Golden Falcon camper fully equipped. Will sell [illegible] separate. Telephone [illegible]. S6-6t

"The Step Saver"

FIND THE SERVICE YOU NEED IN THIS
- DIRECTORY -
● SPECIALISTS ● SERVICES ● MISCELLANEOUS

ACCOUNTANTS

JOHN D. LEWARS
Chartered Accountant
257 Pinnacle Street
Belleville, Ontario
Phone [illegible]
O1-tf

GEO. A. WELCH & COMPANY
Chartered Accountants
176 Church Street — Belleville
[illegible]
R. IRVINE, C.A.,
M. J. STOTESBURY, C.A.,
J. E. CANNING, C.A.
Ottawa - Cornwall - Picton
Pembroke - Hull
Gatineau
O1-tf

BODEN & CO.
25 Campbell St.
Belleville
[illegible]
LARRY BODEN, B. COM. C.A.,
Licensed Trustee In Bankruptcy
KEN BODEN, F.A.E.
Accredited Public Accountant
KERRY BODEN, B.A.,
Chartered Accountant
O1-tf

ANTIQUES

LEEMAN'S
ANTIQUES
CHINA — GLASS
CANADIAN and ENGLISH FURNITURE
½ Mile Up Rednersville Road
RR 1, Belleville
962-6194
Jy26-tf

ARCHITECTS

M. PAUL
WIEGAND
ARCHITECT
219 FRONT STREET
Belleville
[illegible]
F1-tf

AIR CONDITIONING

SUMMER COMFORT
AIR CONDITIONING
AND DEHUMIDIFIERS
FANS, Etc
Complete Selection of Stock to Choose From
FINKLE ELECTRIC LTD.
294 Pinnacle St. — [illegible]
— Free Parking —
My29-tf

AUTO SALES

C & L CAR SALES
314 Pinnacle Street
We always have a large selection of exceptionally Clean, Dependable Used Cars at Reasonable Prices.
C & L CARS ARE BEST
CALL JIM SMITH
[illegible]
Ag30-tf

BUSES

BUS SERVICE TO TRENTON AND AIR STATION
LEAVE BELLEVILLE
Daily Ex. Sundays and Holidays
8.25 a.m.
11.00 a.m.
2.00 p.m.
4.10 p.m.
5.35 p.m.
7.30 p.m. Friday only.
9.45 p.m. Friday only.
BUSES LEAVE BUS TERMINAL
45 DUNDAS ST. E. — [illegible]
Chartered Coaches
RATHBUN BUS SERVICE LTD.
Trenton, Ont. — Phone [illegible]
O1-tf

CARPENTRY

CUSTOM CARPENTRY WORK
Remodelling — Cottages
Renovations — Kitchens
Rec Rooms — Tile Floors and Terazzo Bathrooms
L. D. MYERS AND SON
R. R. 2, ROSLIN,
477-2136 (Thurlow)
O1-tf

CUSTOM HOME BUILDER
RENOVATION SPECIALISTS
Your Home Repairs — Our Business
TRUMPOUR-CONLEY CONSTRUCTION LTD.
T. C.
45 PARKER STREET
BELLEVILLE — 962-6143
Ap6-tf

ALL TYPES OF REPAIRS
REMODELLING AND ALTERATIONS
On Your Home, Kitchen, Bathroom And Recreation Room
Also Furniture And Boats
All Work Guaranteed
Telephone [illegible]
Ag31-1m

ALL TYPES
CARPENTRY
Renovations — Additions
Finished Carpentry
Etc.
CALL [illegible]
After 6
Ag29-1m

CARPENTER CONTRACTOR
Specializing Major Re-building
2nd and 3rd Storeys
New Construction
Est. Locally 20 Years — Mobile
CHAS. FREEMANTLE
Cashilton
Tel. [illegible]
Ag21-1m

COMPLETE HOME REMODELLING

Cottages — Garages — Additions
Floors — Ceiling & Wall Tiled
Roofing — Painting — Electrical
Wiring — Plumbing — Porches
Attics — Kitchens — Family Room, Etc.
Siding Specialists — Authorized Dealer For Solid Vinyl Siding
30-Year Written Guaranty
HIGHLAND CONSTRUCTION
[illegible] — [illegible]
F19-tf

CONSTRUCTION

SAND — GRAVEL — TOP SOIL
SMALL LOADS A SPECIALTY
FENCE BOTTOM REMOVAL
GRADING AND LOADING
Phone Between
7 A.M. — 8 P.M.
E. RANKIN, HAULAGE
Belleville — [illegible]
Ap6-tf

CUSTOM WORK WANTED

KEITH VANHORNE
Custom work wanted for Grader and Dozer
Basements — Back Filling
Ditching — Fence Bulldozing
Phone [illegible] after 6
or anytime on weekends
Je26-tf

EAVESTROUGHING

NEW TYPE SEAMLESS EAVESTROUGHING
BAKED ENAMEL FINISH
GUARANTEED
Call Us For Inspection And Estimates
ALL-WAY BUILDING IMPROVERS
BELLEVILLE
PHONE [illegible]
Ap13-tf

EXCAVATING

BACK-HOE RENTAL
TILE BEDS
BASEMENTS
and
WELL LINES — Etc.
EAST GATE
MAINTENANCES
[illegible]
Ag16-1m

INSURANCE

CLARENCE D.
FUZZEN
Complete General Line Insurance
[illegible]
136 BRIDGE ST. E.
Insure With Confidence, Convenience, Economy
F26-tf

INSULATION SPECIALISTS

HEATING COSTS HIGH?
— CALL —
MACKENZIE INSULATION CO.
Specialists In Blown Rock Wool Insulation and Aluminum Siding
For Over 20 Years
FREE ESTIMATES
All Work Fully Guaranteed
Phone [illegible]
Mr6-tf

MARINE CONSTRUCTION

LAUNCHING RAMPS,
FLOATING DOCKS — WHARVES
SHORELINE RETAINING WALLS
CONCRETE, TIMBER OR SHEET PILING CONSTRUCTION.
FOR FREE INFORMATION AND COST ESTIMATE CALL —
GEORGE CROWE,
Marine Contractor
[illegible]
Ag23-1m

MOBILE HOMES

RELOCATABLE HOMES LTD.
Featuring New 1972
Double Wide Prefab Homes
Along With 12 Wide
Used 10 Wide Units For Cottages
Mobile Homes
Across From Quinte Drive-In Theatre
R. R. 2, Trenton
[illegible]
Ag13-1m

LANDSCAPING

"SPRING THRU FALL CO."
Gardening And Landscaping
Our work carefully preformed to your specifications and satisfaction.
NO JOB TOO SMALL
— Free Estimates —
[illegible]
Ag8-tf

MEAT

RED BRAND STEERS
Sides — Fronts — Hinds
CUSTOM CUTTING
Credit Terms
BELLEVILLE FOOD SERVICE
81 Cannifton Road
PHONE [illegible]
Ag29-1m

OFFICE MACHINES AND FURNITURE

SERVICE — RENTALS — LEASING
PHILIPS DICTATING EQUIPMENT
REMINGTON & IBM TYPEWRITERS
ADDING MACHINES & CALCULATORS, CASH REGISTERS & NCR ROLLS
OFFICE FURNITURE & SUPPLIES
Hastings Business Machines
487 Dundas St. W. — Belleville
[illegible]
Ja10-tf

PAINTING

INDUSTRIAL — COMMERCIAL
RESIDENTIAL
PAINTING — DECORATING
PAPERHANGING
For FREE ESTIMATES Call
[illegible]
JOHN L. GOODE
Ja8-tf

PILOT TRAINING

HELICOPTER PILOT TRAINING
Approved Ministry of Transport School for helicopter pilots. Private and commercial licences, with endorsements for two types of helicopter on the commercial licence. Financing can be arranged, if qualified. Enquiries to Skyrotors Limited Box 86, Arnprior, Ontario. K7S 3H2 Telephone Arnprior 613-623-4391 or Ottawa 613-233-4382.
Ag29-1m

PAINTING SERVICES

HOME DECORATING SERVICES
PAINTING
RESIDENTIAL
FREE ESTIMATES
TELEPHONE [illegible]
D. D. WARREN
Ag15-tf

PLUMBING

WAINFLEET PLUMBING LTD.
PLUMBING REPAIRS
GAS AND OIL FURNACES
SHEET METAL WORK
Trenton: [illegible]
My29-tf

PRESSURE SYSTEMS

REID'S PRESSURE SYSTEM SALES AND SERVICE
Pump Sales, Service, Installation, Rentals, Plastic Pipe and Fittings. Repairs To All Makes Of Pumps. Plumbing Repairs. Canada 40 Water Heaters.
R. R. 3, Trenton [illegible]
Weekdays 8 - 6 — Saturday 8 - 12
O1-tf

ROOFING

ROOFING
FLAT ROOFING, TAR AND GRAVEL SPECIALTY
GEORGE BAILEY ROOFING
In The Roofing Business For 40 Years
R.R. 1, CARRYING PLACE
[illegible]
My29-tf

FLATS AND SHINGLES
$12. SQUARE AND UP
TROUGHS — CHIMNEYS
New And Repaired
Work guaranteed, free estimates.
CALL ANYTIME
[illegible] and [illegible]
T. BAILEY AND CO.
Ap11-tf

ALL-WAY
BUILDING IMPROVERS
Seamless Eavestroughing — Siding
Roofing — Shingling
BELLEVILLE
Waterproofing
[illegible]
Ap6-tf

RESIDENTIAL AND VACATION HOMES

SAVE THE
BEAVER WAY
RESIDENTIAL AND VACATION HOMES
FROM $1778.
Catalogues $1.00
BEAVER LUMBER
Belleville Or Trenton
Phone [illegible] Or [illegible]
Ja20-tf

REPAIR SERVICE

GIBBS AND SON
AUTHORIZED HOOVER SALES AND SERVICE
Spin Washers — Dryers — Vacuums
Also Hoover Parts and Accessories bags, hoses belts, etc.
Sewing Machines A Specialty
112 HUMEWOOD DRIVE
[illegible]
F1-tf

RENTALS

BAY BRIDGE SPORTS AND RENTALS
Why Buy When You Can Rent?
BOATS, CANOES, PADDLE BOATS, SLEEPING BAGS, PACKSACKS, LANTERNS, STOVES, HEATERS, WATER SKIS, CAMP COTS, BICYCLES.
TOW BARS, AUTO BODY GRINDERS, CHAIN HOISTS, TIMING LIGHTS, HONES, REAMERS, LIFTERS, PULLERS, TRANSMISSION JACKS.
CHAIN SAWS, HEDGE TRIMMERS, CEMENT MIXERS, CEMENT HAMMERS, SPRAY PAINTING EQUIPMENT, LAWN MOWERS, TILLERS, LEVELS, POST HOLE AUGERS.
WE HAVE MANY ARTICLES NOT LISTED ABOVE
— Give Us A Call —
[illegible]
We Will Be Pleased To Serve You
Ag25-tf

ROOM AND BOARD

ROOM AND BOARD
FOR LADIES ON PENSION
Quiet Pleasant Atmosphere
REASONABLE RATES
PRINDLE
CONVALESCENT & REST HOME
136 Albert Street
[illegible]
Mr19-tf

SAIL AND CANVAS PRODUCTS

NEW AND REPAIRS TO:
Sails — Tents — Awnings
Tarpaulins — Boat Covers
Boat Convertible Tops
Lawn Furniture
Special Industrial Items
Aluminum Tube Bending
Fire Retardant Canvas Screens
C. KEEBLE
Sailmakers & Marine Hardware
11 Water St., Belleville, Ontario
PHONE [illegible]
O1-tf

SERVICES

MALCOLM BROS. LTD.
FLOOR AND WINDOW
UPHOLSTERY FURNITURE
CLEANING and RUG CLEANING
SERVE E
COMPLETE HOUSECLEANING
[illegible] or [illegible]
O1-tf

SEPTIC TANK SERVICE

ACE PUMPING COMPANY
Septic Tanks, Basements
Toilet Renting For
Construction and Sporting Events
Best Equipment in the Quinte District
Customer Satisfaction Guaranteed
[illegible]
O1-tf

STORAGE

BOATS
Secure Seasonal Storage
$2.00 PER FOOT
T. H. HANCOCK
Limited
Carrying Place
S1-tf

TRAILERS

- GOLDEN FALCON
- CITATION
- RAMBLER
- MAYFAIR (5th wheel)

MOBILE HOMES AND DOUBLE WIDES
- GLENDALE
- BOISE CASCADE

RICHARD'S
TRAILER SALES and RENTALS
376 Dundas E.
TRENTON [illegible]
Ag28-1m

TYPEWRITERS

THE JAMES TEXTS LIMITED
Prompt An Efficient Repairs On
Typewriters and Adding Machines
All Makes Of Machines
For Rent
Rubber Stamps 24-Hr. Service
[illegible] Front St. — Phone [illegible]
O1-tf

WATER SERVICES

BOXTATOR'S
WATER SERVICE
Reasonable Rates
Prompt Delivery
[illegible]
Jl14-tf

WATER SERVICES

1,000 GALLONS CITY WATER
Delivered In Sanitary Stainless Steel Tanker
Call DAVE ROBLIN, Anytime
BELLEVILLE MILK TRANSPORT LTD.
[illegible]
O1-tf

SNOWMOBILES

1971 SKI-DOO Olympic, 30 horse power, good condition $430 Telephone [illegible] for further information. S6-6t

1971 SKI-DOO TNT 440, new wide track, excellent condition. Telephone [illegible] for further information. S6-3t

BEST BUY OF THE YEAR
PRE-SEASON SPECIALS
LIMITED TIME
BRAND NEW SNOWMOBILES

	Mfg. List	Sale
19 H.P. Single Cyl. Manual	$769.	$595.
26 H.P. Twin Cyl., Manual	$1065.	$650.
26 H.P. Twin Electric Start	$1190.	$695.

NOTE: We reserve the right to limit quantities.
P.S.: DO IT YOUR SELFER'S Even Less In Factory Sealed Cartons

VAUGHAN AUTOMOTIVE
60 Dundas St. E. 125 S. Church
968-6781
S6-10t

B.S.A. SPITFIRE, Red 650 cc, extra equipment, touring tank, racing rims, Dunstall muffler. Beautiful condition. Reasonable price [illegible]. S8-11-13

1972 KAWASAKI 500, 3,300 miles, still under warranty, A-one condition, $900.00 or best offer, [illegible] between 3.30 p.m. and 7.30 p.m. S8-6t

1971 SKI-DOO Olympic 24 horse power, used one season, very low mileage, for further information please telephone [illegible] supper hour. S6-3t

HORSES FOR SALE

FIVE year old white Welsh gelding pony. Medium size. Well trained and gentle with small children, $100. Telephone 395-3344 Stirling after six. S8-6t

HOMEMADE double horse trailer with tandem wheels. Price $450. Telephone 395-2716 Sidney Township. S8-3t

TWO MARES
Good Pleasure or Games Horses.
Telephone 962-6722
After 6.30 p.m.
S7-3t

TANDEM HORSE TRAILER FOR RENT
Daily And Weekly Rates
Phone 962-9656
Jy13-tf

STABLE for rent, horses or ponies. Call [illegible] between 5 and 6 for further information. S8-1f

4 YEAR OLD Palomino mare, 3 year old Pinto gelding. Telephone [illegible] for further information. S8-3t

5 YEAR OLD grade quarter horse, mare, $200. Phone after 5, [illegible]. S6-4t

BUSINESS OPPORTUNITIES

ESTABLISHED Barbershop location in city for rent. Low rent. Contact Louis Yanover Realtor, Telephone [illegible]. S7-6t

FOR SALE. A well equipped 60-seat restaurant doing a real good business situated on the main street in town. Contact John Brandon, Box 82 Forest Ontario. Telephone area 519-873-3194 — home 873-3360. S7-6t

PERSONAL

DIVORCE FAST, LOW COST
SEAWAY
DIVORCING SERVICE
174 Division St. — Suite 10
Kingston, Ont.
Tel. 544-3415 For Info And Appointment
Ja8-eo-tf

MRS. ANNE MILLAR
Mother of Rosemary Millar, last known to be at R.R. 2, Frankford. Anyone knowing the whereabouts of Mrs. Millar, Please contact The Children's Aid Society at Belleville.
962-9282
S6-3t

CULTURED gentleman in 40's would like to meet sincere refined lady. Photo appreciated. Write Box A-[illegible] The Intelligencer. S6-6t

— MEET A MATE —
Compatible to yourself (ages 18 to 70) through our Province wide introduction service as we will be in Belleville to explain it to you personally on September 7, 1972. (No obligation). For details write immediately to
SELECTIVE SERVICE
P.O. Box 231, Burlington, Ontario.
Ag18-18t

MALE in 45 year old bracket wishes to meet female approximately same age for companionship. Write A-62, The Intelligencer. S7-3t

WOULD like to hear from elderly widow who would be interested in comfortable home with us as companion to my mother No housework, in town a few miles from Belleville. Box A-14, The Intelligencer. S7-3t

PREGNANT and distressed? We can help you Birthright. [illegible], 10 a.m. to 10 p.m. Ap4-tf

PROBLEMS getting you down? Don't give up! Call Telecare [illegible] 24 hours a day. We care. My19-tf

COMING EVENTS

TRENTWAY TOURS
THANKSGIVING SPECIALS
TO NEW YORK, VERMONT FOLIAGE TOUR
— — OR — —
NEW YORK CITY
— — OR — —
NASHVILLE, TENN.
OCTOBER 6th to 9th
For Further Information
Contact:
Davidson and Davidson Travel
188 Front St., Belleville
Phone 962-3404 or
Roluf's Travel Centre
227 Front St. — Belleville
Phone 962-8201
S1-8-15-22

PETS FOR SALE

REGISTERED SINGHALESE KITTENS
399-3143 After Six
Ag21-tf

TWO male Siamese cats (seven months). Asking $40.00 Telephone [illegible] for further information. S6-6t

PEKINESE PUPS FOR SALE
Male and Female
Call Wooler
397-3162
Ag[illegible]

REGISTERED Scotch Collie pups. Sable 2 males. Telephone [illegible] for further information. S8-3t

REGISTERED brown miniature poodle puppies, 2 black female, 2 years old proven. Bitches, one apricot female, one brown toy female, 542-1385 Kingston. S7-6t

ENGLISH stock, housetrained housebroken, Siamese kittens. Registered. Mrs. A. H. Carman, Picton 393-2212. S1-3-6-8

PUREBRED St. Bernard pups. Contact [illegible] for further information. Ag21-12t

LIVESTOCK FOR SALE

REGISTERED HEREFORD bull approximately 16 months old. Telephone 398-7965. Ag8-3t

Marmora

MARMORA — Mr. and Mrs. Tom Culbreth and family of Niagara Falls, N.Y. visited in the area for a few days last week.

Mr. and Mrs. Alex Toth and granddaughter, Kathy Lees, Burlington visited with Mrs. Mabel Clarke and other relatives in the area over the weekend.

Mr. and Mrs. Keith Coulthard and two daughters of St. Catherines visited last week with Mr. Coulthard's mother, Mrs. J. Coulthard.

Mr. and Mrs. Arthur Hay of Chatham visited relatives in this area last week.

Mrs. Sidney Derry of Oshawa spent a few days with Mr. and Mrs. Everett Derry and called at the home of several relatives and friends.

Mr. and Mrs. Austin Worr and David of Cavan visited Mr. and Mrs. Clarence McCoy and family on Sunday.

Miss Judy Tompkins left on Saturday for Nanaimo, B.C. where she will commence nursing duties at Nanaimo Regional Hospital.

Billy Hull of Pickering is visiting his grandparents, Mr. and Mrs. William Hull, this week.

Mr. and Mrs. Keith Wilson of Port Hope and Mr. and Mrs. Larry Wilson of Oshawa spent the weekend in Marmora with Mr. and Mrs. Cliff McCaw and visited Marmora Fair.

Swing Ridings Get Emphasis Of Stanfield

OTTAWA (CP) — After a week and a half of nationwide campaigning for the Oct. 30 federal election, Conservative Leader Robert Stanfield plans to zero in on the 50-plus "swing" ridings the party now thinks could make him prime minister.

Whether this emphasis change will be perceptible in such phrases as Mr. Stanfield's campaign itinerary is doubtful. Any strategist can put it Thursday, the issue that conceivably could win the party an extra seat in Ontario might well be stressed at a campaign meeting in Victoria.

But what has been dubbed Phase Two of Mr. Stanfield's campaign, after a national tour made in the first 14½ weeks of his federal electioneering, started Party sources say there is a substantial clutch of such people who could enhance the party's chances, and an early Stanfield tour stressing that Conservatives can form the country's government could influence their decisions.

Organizers say they are still working out final details of the Stanfield itinerary, although it is designed to cover all 10 provinces and perhaps one of the northern territories in the first 10 - 12 days. He starts off with his own convention meeting in Halifax next Tuesday.

And the second stage apparently is fleshed out to a certain extent. Strategists say that the basic style and format of Phase Two are set and that it does not depend on whether the first phase is considered a success or otherwise.

Besides the campaign by the national leader, organizers have worked up a media saturation program expected to cost about $1.3 million for TV, radio and print ads. The total federal national campaign budget is $3.8 million.

When they will start their radio, TV and print advertising blitz is being kept secret by the organizers. Liberal strategists have said they will start this weekend.

There also is a campaign song, although it is designed as a single record which just might be a hit on the country charts without any campaign connection.

Since it makes no reference to the Conservatives by any political party name, it has been cleared by the Canadian Radio-Television Commission as a non-political item.

As one party campaign manager explained, it might be interesting to find out whether radio stations will play it on merit although Conservative promotional broadcast material will make no mention of who it will be identified with us."

Liberal sources say a similar project is completed in their camp.

Election Cost $1.30 A Voter

OTTAWA (CP) — The Oct. 30 federal election will cost the taxpayer $1.30 for each of the eligible 13 million voters, with a big chunk of the total going to workers appointed by political parties.

But because of the pressures of urgency—there's only about two months between the election call and voting date today—patronage appointments are the only practical way to man he electoral machine.

The foundation of favor starts with the cabinet which appoints the 264 returning officers, one for each riding. Returning officers hold their position, permanently, unless they are paid only at election time or have called to their side for between-election training courses.

Paid according to the number of eligible voters in the riding, they are guaranteed a minimum of $1,800. In the country's most populous constituency—Toronto-York-Scarborough with more than 80,000 voters—Returning Officer Rosemary Clark should earn about $4,000 for her eight weeks work.

In the typically rural riding of Brandon-Souris, with about 36,000 eligible voters, Returning Officer Alfred Wood stands to gain about $2,400.In addition, the returning officer is paid office and travel expenses.

Names presented to the cabinet for appointment are usually submitted by a single cabinet minister or by the party's organization in the riding concerned. But the cabinet can reject and in one recent case a returning officer was appointed against upon the recommendation of an opposition MP.

Jerry Yanover, the cabinet's assistant responsible for preliminary investigation of nominees for such appointments, said Thursday that the government tries to avoid obvious partisanship.

The returning officer's function demanded the respect of all parties and so the government, in making its appointments in making its appointments, usually 140 appointments since 1968, is looked for "good, solid citizens."

Of the 264 such citizens, only 33 are women.

Mr. Yanover said the present government is working for a better balance of male and female returning officers but the record shows only six more women in the position than there were in 1968.

A major qualification of returning officers is that they are able to devote full-time effort to their duties during the election preparation. That's why most are self-employed professionals, businessmen or housewives.

Returning officer are prohibited from active politics in addition to being barred from voting. Deputy returning officers, appointed by the returning officer to supervise the actual casting of ballots and the polling stations. The deputies get $28 for the single day they work and they in turn appoint poll clerks who get $22.

The enumerators who collect the names of voters for preparation of door-to-door transits are picked by the party in the first and second in the previous election.

Organized in pairs—one from each party—the enumerators get $25 a day plus 10 cents per name collected. There are between 175 and 200 voters in each enumerator's polling district.

The patronage flow gives the returning officer power to appoint the election clerk to aid in administrative activity. The election clerk's salary is set at 65 per cent of that of the returning officer, up to a maximum of $1,800.

Often, a returning officer appoints the election date lawyer clerk, making a federal election a lucrative family affair.

Mr. Yanover cites as blatant example of patronage that Mr. Justice Dalton Wells Bastedo does not like to see. But there's nothing illegal about it and it's not the first time a judge has been appointed returning officer.

Next in line are the deputy returning officers appointed by the returning officer to supervise the actual casting of ballots and the polling stations. The deputies get $28 for the single day they work and they in turn appoint poll clerks who get $22.

The enumerators who collect the names of voters for preparation of door-to-door transits are picked by the party in the first and second in the previous election.

Organized in pairs—one from each party—the enumerators get $25 a day plus 10 cents per name collected. There are between 175 and 200 voters in each enumerator's polling district.

The patronage arrangement is designed to prevent an unscrupulous enumerator from omitting the names of large numbers of voters or from adding fictitious names that could be used by illegitimate voters on election day.

With 51,253 polling districts in the country, and one pair of enumerators for each, the duties have a huge stock of political appointees, albeit small and very juicy ones, to hand out to loyal workers.

In 1968, enumeration cost the taxpayer more than $5 million and, it will probably cost more, than $6 million this time because of higher rates of pay and an additional two million voters to be listed.

A few weeks after the lists are posted, a team of revisors corrects the mistakes and adds names missed the first time around.

The revision is conducted under the supervision of a local judge who receives no added pay, but the actual work is performed by persons hired by his appointment, usually lawyers who assume the title of substitute-revising officer.

Work for Community

Young blacks in Saint John, N.B., are working with an Opportunity for Youth grant to serve the city's 300-member black community. Student supervisors are, from left: Debbie Richards, 18, Dianne Roche, 18, James Eatman, 17, and Tonis Goree, 19. (CP Photo)

West Germany Is Threatened With Reprisals by Guerrillas

BONN (AP) — The West German government says it is doing all it can to counter the threat of retaliation from Arab terrorists demanding the release of the three guerrillas held for the attack at the Olympic Games.

The Black September Palestinian group said in a broadcast from Cairo Thursday it would "deal Germany a heavy blow" if the three terrorists are not released.

"We will strike the German imperialists, who dragged the honor of the great German people in the mud, what a heavy blow we can deal them if our comrades are not released and the bodies of our dead fighters are not returned to us," the broadcast said.

The spokesman for the West German government, Conrad Ahlers, said "all imaginable and necessary precautions or cautions have been taken.

Earlier, the interior ministry said it had received word that terrorists plan to mail bombs to Jews in West Germany in packages and letters for the Jewish New Year, Rosh Hashana, which begins at sundown today.

There are approximately 30,000 Jews in West Germany, concentrated in such large cities as Berlin, Hamburg, Cologne, Stuttgart, Frankfurt and Munich.

Eight Black September terrorists invaded the Israeli quarters at the Olympic Village early Tuesday morning, killed two members of the Israeli Olympic squad, took nine others hostage and threatened to kill them unless Israel released 200 Arab guerrillas serving prison terms in Israel.

Late that night the terrorists and their captives were flown by helicopter to a military airfield outside Munich where a Boeing 727 was waiting, ostensibly to fly them to the Middle East. But five police sharpshooters had already taken up positions at the airfield and after the helicopters landed and some of the terrorists emerged, the police began firing.

The Arabs returned the fire, one set off a grenade that turned out one of the helicopters, and nine of the Israeli athletes were killed along with a West German policeman and five of the terrorists. The other three Arabs were captured.

The Egyptian government and the Libyan press accused the Boon government of total responsibility for the killings.

In Munich, meanwhile, Police Chief Manfred Schreiber told a news conference his forces opened fire on the guerrillas because the Israeli hostages were "practically doomed when Israel rejected demands of the terrorists."

However, it was still not established whose bullets killed the Israelis.

Schreiber, Hans-Dietrich Genscher, the West German interior minister, and other officials held a five-hour news conference to give an account of the Arab attack and subsequent shootout. They said:

In the first round of negotiations at the Israeli quarters, Genscher, Schreiber and Interior Minister Bruno Merk of Bavaria all offered to be hostage replacements for the Israelis, but the Arabs refused.

Israel's ambassador to West Germany, Ben Horin, arrived with news that the government had decided in a special cabinet session not to consider the guerrilla demands.

A representative of the Arab League then met the head of Egyptian Olympic team tried to intervene with the guerrillas but made no progress. They returned with a message that the Arabs were threatening to shoot the Israelis in pairs in front of the team's quarters.

Police consulted with chemical experts and negotiations continued on a plan to pump tear gas into the building, but the plan was rejected as too risky.

Police again queried the Israeli ambassador about the government's stand on release of the 200 prisoners and were told it was "out of the question."

Throughout the ordeal the hostages were in a second-floor apartment, 5-6 per room, tied and bound hims and foo. They were guarded by two Arabs with the other terrorists grouped around the building.

The hostages maintained they would be prepared to fly out of Germany with the guerrillas on condition the Israeli government said it would meet the terrorists demand.

Genscher tried negotiating again, and the Arabs said they were considering shooting the Israelis and setting German hostages. The Arabs then demanded cars be prepared for their getaway.

German authorities sketched two plans to free the hostages once they left the building with the guerrillas.

One plan called for the Arabs to be overpowered as they moved through the brightly lit entrance area of the building. The other, which was adopted, called for the hostages to be freed before entering the airliner and after exiting the helicopters. German officials chose the military airport at Furstenfeldbruck.

Georg Wolf, the deputy Munich police chief, gave this account of the airport shootout:

Two helicopters that had carried the guerrillas and their hostages to the airport stopped from each of two helicopters that carried the terrorists and a unit from the lighter airport control tower where police were stationed. The lighter, its lights on, was about 490 feet farther away from the tower.

"The area was well lighted to provide the five police sharpshooters with adequate vision to target the terrorists," Wolf said.

The two Arabs inspected the airliner and two other terrorists left the helicopters and leveled pistols on the two-man crews standing under the rotor blades.

Police opened fire as the two terrorists who inspected the airliner started to return to the helicopters.

"The two terrorists at the helicopters were shot down immediately," Wolf said. "The other two, who were about 1 squidistant from the helicopters and the airliner, unfortunately were not hit immediately."

One guerrilla dashed to the helicopters and hid himself underneath one of them. His companion, who returned the fire, was gunned down before he could reach cover. The Arab hiding under the helicopter leaped from it, and in the exchange a policeman watching from the control tower was shot through the head and killed.

A war of nerves followed with both sides staying under cover and firing on an hour.

"At four minutes past midnight, a terrorist sprang out of the helicopters, tossed a hand grenade into the aircraft and tried to retreat," Wolf said. "At the same time, another terrorist thought to be a leader, jumped himself. Both were immediately gunned down."

As the grenade exploded, flames engulfed that helicopter. Armored cars rushed in, the police overpowered the three surviving terrorists and fireworm put out the blaze.

"We found the nine hostages inside the two helicopters," Wolf said. "They were all dead. It is not known if they were killed by the Arabs or whether they perished in the exchange of shots."

Nominated

TORONTO (CP) — External Affairs Minister Mitchell Sharp was nominated Thursday to contest Toronto Eglinton for the Liberal party in the Oct. 30 federal general election. He was unopposed.

LIP Programs Extended Until End of November

OTTAWA (CP) — The government will spend an extra $15 million to extend another 730 Local Initiatives Program projects two months into mid-September to expire only then, a manpower department source said Thursday.

He revealed the figure shortly after Manpower Minister Bryce Mackasey announced the extension of some projects.

Mr. Mackasey refused to say how much would be put into L.I.P. under one such program, which will begin Dec. 1, this year.

The temporary make-work program was started in October, 1971, with $100 million. Another $50 million was added in January and another $50 million in May when L.I.P. was supposed to end.

About 1,500 L.I.P. projects were extended from May 31 to the end of September with the $30 million and Mr. Mackasey said about half have been further extended.

The announcement of the extension comes one day after more than 1,400 L.I.P. employees in Toronto said they would band together to knock on doors and tell people how to vote Liberal in the Oct. 30 Federal election if the program was not continued past the end of the month.

When they heard the announcement, the L.I.P. employees called off their plans to organize said the group in question will fight to ensure that all who want to continue Toronto projects will be given permission to do so.

About 92,000 jobs have been created through 3,700 projects under L.I.P. Mr. Mackasey said next year's program will emphasize job creation, but did not mean the govern ment is looking toward a winter of high unemployment.

L.I.P. is simply one of the ways of spending money."

He said he could not disclose how much would be spent on L.I.P. or manpower's training the job program next year because "it's not always easy to without more talks with the provinces.

But "it will be equal to the initial amount we started with the two programs last year."

CP News Briefs

MONTREAL (CP) — Canada's penal reform methods will soon be recognized as the "world's best," Solicitor-General Jean-Pierre Goyer said in a television interview Thursday.

"This is no exaggeration," he said. "Visits are already planned and this will become apparent."

Mr. Goyer, appearing on a private French-language television, said that some of the

Guild Annoyed

TORONTO (CP) — The executive committee of the Toronto Newspaper Guild Thursday called the structure of the newly-formed Ontario Press Council a "mockery" and stated its objection in a resolution.

The Newspaper Guild has long supported the concept of press councils and has actively campaigned for them. The resolution said. But the guild urged that working journalists other than publishers be allowed to select lay members of the council.

Changes Difficult

FREDERICTON (CP) — Dr. John Desmarais, principal of Queen's University, warned here Thursday night, Canada's universities are having difficulties coping with an accelerating rate of change.

He told delegates attending the annual conference of the Institute of Public Administration of Canada that the qualities of the past—stability in the hierarchy and day-to-day competence are also responsible for "institutional inflexibility".

Most civil servants had specialized skills that made difficult developing the policies required to deal with the new social problems facing the country.

Hellyer Named

TORONTO (CP) — Paul Hellyer, former federal cabinet minister and founder of Action Canada, won the Progressive Conservative nomination Thursday for the Oct. 30 federal general election in the riding of Toronto Trinity.

He was unopposed.

Mr. Hellyer has represented Trinity, but as a Liberal, since the early days of Diefenbaker's about a year between the elections of 1957 and 1958.

Policeman Hurt

TORONTO (CP) — Police Constable William Moncur was stabbed in the abdomen during a riot in hospital Thursday night after a fight between inmates over shoulders tendons, a fractured nose, separated shoulder and a broken finger. Moncur was treated and released from hospital while trying to make an arrest. Another policeman and a Metropolitan Toronto policeman was trying to arrest two men believed involved in the fight when Moncur was attacked.

Two men were arrested by two other policemen who were also attacked. A third man was arrested later.

Dawn Hurricane

MIAMI (AP) — Tropical Storm Dawn became a full-fledged hurricane Thursday night as it steamed 80-mile-an-hour winds in the Atlantic Ocean about 250 miles east of Cape Hatteras, N.C.

The military weather reported Dawn's transformation into the season's third hurricane. forecasters at the National Hurricane Centre here said. They said it could pose a threat by the mainland late today or Saturday.

Trackers said Dawn was drifting on a north-northwesterly course towards the U.S. mainland at between 10 and 15 miles an hour.

Canada's Prisons Best Says Goyer

access on rehabilitation are already producing results in prisoners through the pre-release programs.

Rehabilitation is the best form of public protection, he said, and prison personnel are being taught how to apply rehabilitation in many ways.

Asked to comment on recent reports from federal penal institutions this year, Mr. Goyer said: "We have a bad record. We have never hidden this."

He said a report on six prisons who escaped July 21 from the special correctional unit at Leaf Rapids, Man., is nearly complete but the contents would not be made public.

He said "practical measures" had been taken at federal prisons to halt the escapes. He did not elaborate.

Admitted Shot

ST. THOMAS, Ont. (CP) — A provincial police officer from Tillsonburg told an Ontario Supreme Court jury Thursday that Gerhard Wolfe, 28, of Port Stanley, admitted he shot his brother-in-law, who later died from loss of blood.

Constable Stanley Harley said the admission was made at the Wolfe farm house where he arrived in response to a domestic complaint.

Wolfe is charged with the non-capital murder of George Ernest Lee, 27, whose body was found dead along a country road Jan. 1.

Constable Harley said Wolfe had told him that Peters was married to Wolfe's sister. The house or he would be shot and he refused both times.

Told to Shoot

SAIGON (AP) — President Nguyen Van Thieu is offering to shoot himself in the head if three provinces who shoot armed resistance to his regime, South Vietnam government news agency Vietnam Press announced Thursday. Thieu recently signed new emergency decrees aimed at eliminating undesirable elements.

Seeks Welfare

SARNIA (CP) — Joseph Thompson, a 34-year-old former high school teacher, has appealed to provincial and government insurance. Mr. Thompson, the father of 11 children, was fired from his $7,600-a-year job by the Lambton County board of education because of his widely publicized activities in opposition to the Ontario Municipal Board Act. The dismissal sparked a demonstration by students and a petition.

Gets NDP Nod

PETERBOROUGH (CP) — Ray Peters, 44, of Peterborough, was nominated Thursday to represent the New Democratic Party in Peterborough constituency in the Oct. 30 federal general election. Mr. Peters has represented in the last Parliament. He is a former Liberal. Mr. Peters is a Canadian General Electric worker and a member of the Ontario Welfare Council.

Plan New Hall

TORONTO (CP) — The federal government has pledged a $2,000,000 contribution toward construction of a new Massey Hall, providing "an equivalent contribution is made by other levels of government."

Provincial Minister Donald Macdonald, MPP for Toronto Rosedale in which the present concert hall is located, made the announcement Thursday at a luncheon given on the stage of the 78-year-old hall.

Rule on Subway

TORONTO (CP) — Metropolitan Toronto council is expected to decide today whether a north-south subway line will be built and the route it will take.

Council chairman Albert Campbell, who will not attend the meeting because he is recuperating from surgery, said Thursday he favors the subway along a Spadina Avenue ravine route.

Freed by Error

WINDSOR, Ont. (CP) — A clerical error has resulted in the acquittal and release from custody of a Detroit youth, awaiting trial on a theft charge.

Governor J.A. Ruzzin of the Essex County Jail said in an interview Thursday that Ronnie Lee Smith, 18, had been released on payment of another man's fine, although Smith was being held on $2,500 bail.

Gov. Ruzzin said the file of another man with the same name was referred to when friends of Smith came to visit him at the jail.

When they were told in prison that Smith was being held in lieu of payment of a small fine, the visitors paid the fine and left with Smith. Nothing has been seen of Smith since.

Removing "Nuisance" Bears

Conservation officers walk to their car after catching a bear in their mobile trap in Algonquin Park, Ont.

"Nuisance" bears who may have bothered campers, are driven to remote areas where they are released.

Taking Company Car Home Could Make It 'Income'

By JAMES NELSON

OTTAWA (CP) — If you drive a company car home at night you may be liable for income taxes on its use.

The same could apply to a company truck, but not to an ambulance or hearse.

The rule was spelled out in a 13-page "interpretation bulletin" issued by the revenue department to clarify sections of the Income Tax Act.

Under the act, an employee who has the use of an automobile provided by his employer should add the value of the car's use to his other income and pay taxes on it.

The employer would tell the employee has strict rules against personal use of company-owned vehicles for private purposes. Breaking a rule would change the application of the act.

But the revenue department says an employee's use of a company vehicle can be added to his income if the vehicle is in his custody and control—even if he doesn't actually use it.

But an employee who pays something to his employer for the use of a company car can deduct that payment from the actual worth of the automobile's use added to his income.

The amount to be added to a person's income for the use of a company vehicle is the capital cost plus all the gas, oil, repair and upkeep of the vehicle, divided between the employer and the employee on the basis of how much the car is used by the two.

"Normally the value of the personal use of the employee's automobile by an employee is that proportion of the total operating cost of the automobile that his personal use bears to its total use for the year," the department says.

If it's a chauffeur-driven car, the salary or wages of the chauffeur are considered part of the car's operating cost. An executive who has a chauffeur drive him and his wife to the ballet or opera is a company car should add the use of limousine and driver to his personal income for tax purposes.

Simply driving to and from work is counted as an employee's private use of a company car. But if an employee, such as a salesman, makes a business call on his way to his office, and either business calls on his way home, that does not count as private use.

A car salesman is permitted to add a lesser amount than others to his income for use of a company car.

The revenue department bulletin also sets out elaborate rules for determining the amount that should be added to a person's income for using autos from a company car pool, or for having a car available on a standby basis.

'Mao's Thought' Is Effective But Stunts Intellectualism

With the means of communication strictly controlled, China's masses under 25 years old are strikingly uninformed, Rhesarian Barbara Tuchman says "they know nothing about anything outside their immediate jobs . . . they ask no questions, have no curiosity and do not speculate." Recently returned from an extended China visit, Mrs. Tuchman, twice a Pulitzer Prize winner, describes this situation in the following fourth of five articles.

Written for The AP
By BARBARA TUCHMAN

To instill self-confidence, triumph is the dominant note in all forms of communication in China, especially in the permanent outdoor posters set up in public squares and in front of public buildings.

The raised proletarian fist, the outthrust chest and the heroic gaze into the far horizon, combine to express in vincible determination by figures resembling overfed Walt Disneyans, usually wearing fur caps with ear flaps left carelessly open to the wicker wind. The same heroic note dominates music broadcast over the loudspeakers.

Generally in the Western mode—Chinese music, despite its decibel count, is too uninflected to express triumph; this form of exhortation reaches a climax every February likes a parade forever passing by but never ending. The same themes and songs are learned from kindergarten up, in song-and-dance programs and excerpts from the famous ballets and self-composed dance-dramas performed by the schoolchildren with poise, gusto, frightening proficiency and fixed smiles of happiness.

Amateur groups and propaganda teams carry these acts to grass-dance programs around the country. China still relies heavily on self-entertainment.

Art, too, serves the class struggle. Following Chairman Mao's teaching, reports the official news agency Hsinhua on a recent exhibition of people's art, "the painters take as their main theme the emancipation of the poor and lower middle-peasants from heavy exploitation by the landlord class. Every stroke bears out ardent love for socialism and implacable hatred for feudalism and capitalism."

On this diet, China's people under 25 are left strikingly uninformed. They know nothing about anything outside their immediate jobs or beyond their own neighborhoods. They ask no questions, have no curiosity and do not speculate.

When I was informed that the city of Hangchow was suddenly closed to foreigners, and my guide could give no reason, my daughter asked: "Well, what do you imagine is the reason?"

"It is not practical to imagine," he replied.

They know nothing whatever about the past prior to "liberation" in 1949. The past is one great big black landlord planted upon a foundation of feudalism which was gradually transformed into foreign, aggressive colonialism upholding the landlords.

The Opium Wars of 1840-60, the Boxer Rebellion of 1900 and the Japanese War of the 1930s and 1940s are barely known as distinct dates. Even the Chinese are virtually unaware of the Japanese war. The Japanese but themselves—are being confined to the Communist Rh.) Route Army.

Chinese communism appears as solely the work of Mao and the 8th Route Army with an assist from Stalin. No Chinese other than Mao is ever pictured in the public propaganda. He shares history only with Marx, Engels, Lenin and Stalin whose portraits in a row of four huge plaques one sees at every turn.

The relevant people of China today are the masses who, as Mao put it, were "blank." He added: "On blank pages the most beautiful words can be written."

The Chinese have trashed anally lived within a prescribed pale of rules of behavior. Confucianism had its slogans inscribed on public walks.

If content is considered in terms of the needs of the people and the dynamics of the Communist program, it is apparent that many of the prescriptions make a good deal of sense.

The cadre see them in action. At a railway crossing, a soldier on guard stopped into the road to help a peasant get his heavily loaded cart into motion after the train had passed. He was "serving the people," a thing that could never have happened in the old days when the soldier was lord upon earth and the people's bane.

At a staff meeting of a small 24-hour grocery store in Shanghai, the question at issue was whether to put a bicycle pump in service during the night shift when the bicycle repair shop across the street was closed. Since no charge could be made for the service, the pump would represent added cost and time for the store. The night before a worker with a flat tire was sent away unaided. Knowing he would have to walk the rest of the way and be late for his job at the factory, they decided that to maintain "revolutionary position" it was their duty to maintain a bicycle pump.

This is Communist China in practice.

Toronto Stock Exchange

Walwyn Stodgell & Co. Ltd., 181 Pinnacle Street
11 a.m. stock prices provided by

INDUSTRIALS			
Alminx 10%	Hudson Bay Co. 14%	Noranda Inv. 3%	Consumers Gas 10%
Acres Ltd. 20%	Imp. Oil 34%	Quebec Nat. Gas 3%	Corporate Ret. 1.35
Alcan 21%	Imp. Oil 34%		Coppercraft 1.35
Alcan Pf. A 20%	Inco Ltd. 30%	MINES	Cons. Bathurst 1.35
Algoma Steel 15%	Indust. Acceptance 15%	All. Canal Con. 4%	Cons. Paper 1.35
Atlantic Sugar 6%	Int. Utilities 12%	Bonanza M. and M. 1.10	Corby Dist. 1.35
Bk. of Mont. 20%	Interprov. Pipe 10%	Bonnie M. and M. 1.10	Corp. Textiles 1.35
Bk. of NS 20%	Labatt Ltd. Com. 5.25	Can. Malartic 1.35	Crush Int. 1.35
Bell Telephone 30%	Loblaw Co. Cl. A 20	Can. Northwest Pet. 20	Dom. Bridge 1.35
Bow Valley 10%	MacMillan Bl. 10%	Can. Tungsten 4.25	Dom. Glass 1.35
BC Forest 22	Massey Ferg. 15%	Casa Mayron 1.35	Dom. Textile 1.35
Brazilian Tr. 20%	Mitchell Rob. 10%	Cassiar Asbestos 1.35	Dominion Tar 1.35
Can. Breweries 10%	MacLean Hunter 11%	Copperfields 1.35	Donohue 1.35
Can. Imp. Bank 27%	Molson Ind. 10%	Coppercraft 1.35	Dupont 1.35
Can. Packers 10%	Moore Corp. 10%	Cons. Bathurst 1.35	Eastern Asbestos 1.35
CPR Ltd. 5%	Norr Addison 10%	Cons. Paper 1.35	Eastern Gas 1.35
CP Inv. Pref. 10%	Northern Electric 10%	Corby Dist. 1.35	Eastern Steel 1.35
Can. Tire A 20%	Nottawasaga 10%	Corp. Textiles 1.35	Falconbridge 1.35
Can. Utilities 10%	Provincial Paper 10%	Crush Int. 1.35	Fed. Grain 1.35
Celanese Corp. 10%	Quebec Natural Gas 10%	Dom. Bridge 1.35	Ford Motor 1.35
Chrysler Corp. 20%	Quebec Telephone 10%	Dom. Glass 1.35	Gen. Motors 1.35
Cockshutt 10%	Rothmans 10%	Dom. Textile 1.35	Gen. Steel 1.35
Corby Dist. 25%	Royal Bank 10%	Dominion Tar 1.35	Gen. Tel. 1.35
Crush Int'l. 10%	Simpsons Sears 20%	Donohue 1.35	Gen. Tire 1.35
Dom. Bridge 20%	Steel Co. Can. 10%	Dupont 1.35	Goodyear 1.35
Dom. Glass 10%	Texaco Can. 10%	Eastern Asbestos 1.35	Gt. Lakes Paper 1.35
Dom. Stores 10	Tor. Dom. Bank 20%	Eastern Gas 1.35	Gulf Oil 1.35
Dominion Tar 10%	Tor. Dom. Bank Pf. 10%	Eastern Steel 1.35	Hayes Steel 1.35
Falconbridge 20%	Traders Group A 10%	Fed. Grain 1.35	Homestake 1.35
Ford Motor 10%	Trans Can. Pipe 10%		Hudson Bay Min. 1.35
Gen. Motors 10%	Union Gas 10%	OILS	Husky Oil 1.35
Gen. Steel 10%	Walker H. and W. 10%	Can. Cement 10%	Imasco 1.35
Gt. Lakes Paper 10%	Westeel Prod. 10%	Can. Dev. Corp. 1.35	Imp. Oil 1.35
Gulf Oil 10%	Willroy Mines 10%	Can. Oil Min. 1.35	Inco Ltd. 1.35
Hayes Steel 10%	Woodwards A 10%	Can. Oils Res. 1.35	Int. Nickel 1.35
Home Oil Co. 10%	Woodwards Pf. 10%	Can. Pac. 1.35	Int. Paper 1.35
Hudson Bay Oil 10%	Wstn. Weston 10%	Ranger 20%	Int. Utilities 1.35
	Zellers Ltd. 10%	Texaco Exp. 1.35	Interprov. Pipe 1.35
	Can. Breweries 6	W. Decalta 6.10	Labatt Ltd. 1.35

Cheese Exchange

The following is a report of the cheese sold on the Belleville Cheese Exchange held on Wednesday, Sept. 6, 1972 at 11 a.m. All cheese sold FOB warehouse. Next exchange to be held on Wednesday, Sept. 13, 1972 at 11 a.m.

Specials	Boxes Price 271
White large:	
1st grade	939 62-63
2nd grade	255 55
3rd grade	13 43-9
Colored large:	
1st grade	645 63-63.3
2nd grade	49 55
Total large	1,971
Average price 1st grade 94 and 93 score.	
White:	32,624 63
Colored:	39,353 63.3
White squares:	
1st grade	8,881 63-63
2nd grade	1,153 55.5-56.2
Colored squares:	
1st grade:	4,095 63.3
2nd grade	326 56
Total	
Squares	14,457
Average price 1st grade 94 and 93 score.	
White:	289,448 63
Colored:	311,989 63.3
White stiltons:	
1st grade	247 63.4
Average price 1st grade 94 and 93 score.	
White:	10,274 63.4
Total weighted average: white — 322,072 lbs. — 63c; colored — 170,342 lbs.—63.3c.	

Toronto Livestock

TORONTO (CP) — Prices on the Toronto stock market:

Most Active Stocks

TORONTO

As 11.40 a.m. report from the Belleville offices of Walwyn, Stodgell and Co. Ltd., 181 Pinnacle St.

Follow stock, number of sales, bid and asked quotations.

INDUSTRIALS

Int. Nickel 12,012, 35¾, down ¼
Steel Canada 8,433, 25⅝, no change
Alcan Aluminum 7,500, 23¼, no change
Alta. Gas A 6,055, 60, no change
Calgary Power 3,020, 26½, up ¼

MINES

Can. Lencourt 30,500, .22, no change
Anglo Utd. 21,500, 1.49, up .07
Chemalloy 16,200, 2.52, down .01
Bethlehem Copper 11,210, 19½, no change
New Goldvue 8,300, .16½, no change

OILS

Utd. Canso 34,300, 8.65, up .25
North Canadian 12,700, 5.80, down .15
BP Can 10,640, 5.70, down .10
Petrol Oil 7,000, 1.25, down .01
Ranger 4,100, 20, down ¼

TORONTO (CP) — Prices off fractionally in light midmorning trading today.

Industrials slipped .28 to 213.90, golds .03 to 205.36 and base metals .19 to 95.54. Western oils, however, rose .59 to 255.22.

Volume by 11 a.m. was 503,-000 shares, down from the 517,-000 shares traded by the same time Thursday.

Bank, communication, merchandising and real estate stocks contributed to the market's decline while chemical, food product, general manufacturing and pipeline issues were up fractionally.

Declines and advances were equal, each with 102, while 200 issues remained unchanged

Interprov Pipe ¼ to $17¼, Federal Grain ¼ to $9, Harlequin ¼ to $10½, Versafood ¼ to $11¼ and Bramalea Construction 25 cents to $15.50.

Canron rose ¼ to $25¾, Texas Gulf ¼ to $17¾, Alberta Gas ¼ to $16¾, Dome ¼ to $34 and Algoma Steel ¼ to $14¼.

Bethlehem dropped ¼ to $19¾ and Falconbridge ¼ to $12¾. Gibraltar climbed ¼ to $11¾ and Anglo United seven cents to $1.49.

Pan Ocean slipped ¼ to $14¾. North Canadian 20 cents to $5.75 and Voyager 10 cents to $8.25. Pan Canadian increased by ¼ to $14¾ and United Canso 30 cents to $8.70.

Cattle: 3,800; On offer this week 1,919, last week 1,442, to date 1972, 42,750, to date 1971, 42,380, this week last year 803; good lambs 30-35 with sales to 33.25, common lambs slow and hard to sell, sheep 7-17.

Dividends

BY THE CANADIAN PRESS

Amerada Hess Corp., 7½ cents, Sept. 29, record Sept. 15.

Cadillac Fairview Development Corp. Ltd., five cents, Dec. 15, record Nov. 30.

Canadian Imperial Bank of Commerce, 21 cents (increase of one cent), Nov. 1, record Sept. 30.

Harding Carpets Ltd., 12 cents; Class A 12 cents, Oct. 2, record Sept. 15.

Soviet Spends As Much as U.S. On Defence

LONDON (CP) — Soviet spending on defence now seems to have reached at least the American level, says the independent International Institute for Strategic Studies.

In fact, it says in a report published today, Soviet expenditure for 1972 may be between five and 10 per cent higher than the United States figure if calculated at U.S. price levels.

Estimates from the U.S government suggest that American defence dollars have recently tended to fall in real terms, while Soviet defence outlays have relatively risen.

Cattle: 5,537; base price 29.75-30.15, heavy sows 30.65-31.05 with light sows gaining a two dollar premium, stags and boars 24.00 on a liveweight basis.

Sheep and lambs 1,325: On offer this week 1,919, last week 1,442, to date 1972, 42,750, to date 1971, 42,380, this week last year 803; good lambs 30-35 with sales to 33.25, common lambs slow and hard to sell, sheep 7-17.

SIMPSONS-SEARS

Choosing a gifted appliance? At Simpsons-Sears it's as easy as 1-2-3.

1 First, if fame is the name of the game for you, you'll find all the most popular of famous C.G.E. and Oster brand-name appliances at our stores. Chances are you'll see just the one you want right here in one handy place. And that makes shopping so much easier, right?

2 Second. Price can be a big thing when you're deciding what appliance to buy. So we've chosen a selection of appliances that give you the one you want when you want one for less. And that makes living within your budget a lot easier!

3 Third—and best of all—there's our Kenmore brand... a great buy at these sensationally low prices! They're made especially for us by well-known national manufacturers. Backed by our 1-year immediate replacement guarantee.

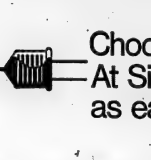

General Electric Steam/Dry Iron 16.98

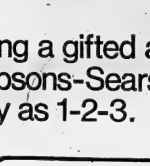

Steam/Dry Iron Everyday low price 9.99

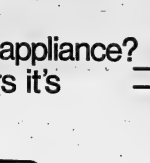

Kenmore Steam/Dry Iron 14.98

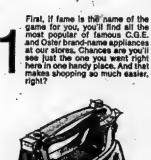

General Electric 7-speed Blender 54.98

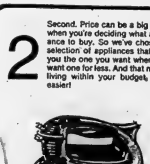

2-Speed Blender Everyday low price 14.98

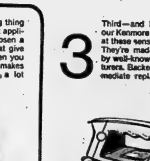

Kenmore 10-Speed Blender 42.98

General Electric 2-Slice Toaster 23.98

-Slice Toaster Everyday low price 9.99

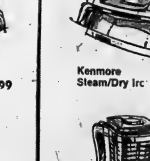

Kenmore 2-Slice Toaster 12.98

Lots of other great buys too on display in our appliance department.

31—Electrical Department

SHOP THURSDAY AND FRIDAY UNTIL 9 P.M. | SIMPSONS-SEARS, QUINTE MALL, BELLEVILLE | RETAIL AND CATALOGUE ORDERS . . . 966-3211

Net Earnings

BY THE CANADIAN PRESS

Campbell Chibougamau Mines Ltd., year ended June 30: 1972, $39,000, 1 cent a share; 1971, $1,944,000, 42 cents.

Ogilvie Flour Mills Co. Ltd., three months ended July 31: 1972, $403,000, 25 cents a share; 1971, $338,000, 10 cents.

Provincial Credit Jewellers Ltd., 26 weeks ended July 29: 1972, $434,743, 27 cents a share; 1971, $221,000, 14 cents.

BOMB BLAST

TEHRAN (AP) — Police said a bomb, apparently planted by leftist guerrillas, caused slight damage to the Iran-American Society Club in Shiraz in southern Iran. There were no injuries.

THE INTELLIGENCER
Founded in 1834
Merged in 1930 with
The Ontario, founded 1870

The Intelligencer

THE WEATHER
SUNDAY
Mostly Sunny
Low Tonight 45
High Tomorrow 65

Second Class Mail
Registration Number 1214

BELLEVILLE, ONTARIO, SATURDAY, SEPTEMBER 9, 1972

12c Per Copy*

Guerrilla Gunboat Sunk By Israeli Missile Fire

Aerial Battle Viewed

By THE ASSOCIATED PRESS

An Israeli missile boat sank an Arab guerrilla boat off the Lebanese coast, the Tel Aviv command announced today, while Israel made deep air strikes into Lebanon and Syria.

The Israeli boat was on routine patrol early Friday when the Arab vessel opened fire with bazookas and light arms.

"In the exchange the terrorist boat was sunk," said a brief communique.

Location of the battle and the type of boats were not pinpointed.

The Israel state radio said the clash took place outside Lebanese territorial waters.

The Israelis opened with cannon fire at "close range" as the Arabs were on deck, the broadcast added.

Israeli aircraft shot down three Syrian fighter-bombers over the occupied Golan Height today, the Tel Aviv command said.

An Israeli spokesman said the Soviet-built planes attempted to attack the Golan Heights and were intercepted by Israeli aircraft.

In the ensuing skirmish, three Sukhoi-7 planes were downed and another damaged, he said.

All the Israeli planes returned safely, he added.

Syria said that six air force shot down two Israeli Mirage fighters but lost three of its own planes.

The aerial battle was seen by hundreds of Israeli motorists enjoying a morning outing on the first day of the Jewish new year.

It was not immediately clear if the Syrian planes fell inside Israeli-held territory or in Syria.

Earlier the Israeli command said Syrian anti-aircraft gunners opened fire today on Israeli reconnaissance planes scouting the occupied Golan Heights, and that Israeli ground troops retur ned the fire. No casualties were reported.

The action came after Israeli planes ranged far up the Mediterranean coast Friday to round targets in Lebanon and Syria. The Israelis described the targets as bases of the Palestinian guerrillas blamed for the massacre of 11 Israeli sportsmen at the Munich Olympics Tuesday.

Palestinian commandos dug trenches around refugee camps in Lebanon today and mounted anti-aircraft guns in expectation of new Israeli air raids.

A Beirut newspaper quoted

MIDEAST
(Continued on Page 2)

Moonlighting A 5-Day Job

WINDSOR, Ont. (CP) — Officials of the Windsor Association of Firefighters agreed Friday to take complaints about moonlighting by city firemen to a Sept. 11 membership meeting for discussion after charges were made that moonlighting firemen are hurting regular businessmen and employees in the area's construction industry.

A collective agreement now in effect between the firefighters and the city calls for them to work two 24-hour days in each seven-day period, leaving them free for the other five days.

Dressed Up

Earlier this summer Windsor's Women's Lib protested the 18-foot bikini clad statue which appeared on a local service station lot promoting Uniroyal tires. When news of the protest arrived at the company's head office in Toronto, company officials decided she needed a change of image. Thursday she was dressed.

(CP Wirephoto)

Long Wet Trail to Loyalist Initiation

Students at Loyalist College went through freshman orientation Friday in downpour and drizzle. Only about 45 of the 288 registered for first year courses braved the weather to go over the traditional obstacle course and through the swamp to the climax — a dowsing under a fire hydrant. A scavenger hunt followed under clearing skies in the afternoon.

Ulster Warns Army

BELFAST (CP) —Northern Ireland's militant Protestant Ulster Defence Association warned the British Army today it can curb "brutality" by paratroops or face a full-scale confrontation.

Senior officers of the paramilitary UDA met army and police spokesmen in Belfast to protest the killing of two Protestants by paratroops in rioting in Belfast's Protestant heartland Thursday night.

Later, the UDA, which claims it can muster 43,000 Protestant volunteers, said the security forces were told:

"If the paratroops are allowed to run amok again, the UDA will mass and defend the people."

The army said both dead men had been shooting at troops trying to quell Protestant street fighting.

The UDA said the paratroops had "alienated themselves from the community" by their tough treatment of Protestant demonstrators.

The Protestants are demanding that the paratroops, who are responsible for security in the area be replaced. One said: "I am beginning to sympathize with the Catholics if they have to live with these animals in their midst."

So far British troops have had to face only angry Catholics and the bombing and shooting tactics of the outlawed Irish Republican Army.

But since th eBritish government assumed full control of Northern Ireland, suspending the Protestant-dominated Northern Irish parliament, Protestant resentment has been steadily growing.

News Briefs

Brandt Asked For Crackdown

BONN (AP) — Chancellor Willy Brandt's government is facing a growing clamor for a crackdown on West Germany's 60,000 resident Arabs because of threats of more guerrilla violence in the wake of the Munich massacre.

Brandt said he might empower a special commission to investigate the entire episode. He told a West German newspaper: "The impression must not be allowed to surface that we have not laid everything on the table."

The government, for security reasons, has ordered a secret burial for the slain Arabs, who remained unidentified.

* * *

New Kidney Machine Tested

MONTREAL (CP) — A new artificial kidney machine, aimed at making treatment cheaper, faster and more accessible to people in Belfast's Protestant heartland Thursday night.

Dr. T. M. S. Chang, a McGill University physiology professor, invented the machine. Only a small proportion of the people who need kidney machine assistance receive it, Dr. Chang said, "because of the cost and complexity" of the standard machines.

* * *

Pensioner Stunned . . . Twice

BOURGES France (Reuter) — Roger Bonnemere, 62, sat stunned but delighted when one of two teen-age Gypsy girls who had knocked at his door performed a strip-tease in his living room.

Bonnemere was even more stunned but much less delighted when he realized the show had cost him 2,000 — the second girl rifled a drawer while her companion held the pensioner's undivided attention.

* * *

Bennett To Quit Next Week

VICTORIA (CP) — Premier W. A. C. Bennett indicated Friday he will hand in his Social Credit government's resignation next week.

Mr. Bennett told reporters he had already made a protocol visit to Government House, and he said he would be seeing Lt.-Gov. John Nicholson again.

Pressed further to announce the date of his resignation, Mr. Bennett would only say, "that is me next week."

Inside Your Intelligencer

Canada's "best" hockey team, booed by their home fans, now travel to Moscow to try to make up lost ground. First page, second section.

- **Fund drive response delights firemen. Page 2.**
- **Former alderman to try again: Page 2.**
- **Vertical flag mystery solved. Page 3.**

"You're watching too much hockey!"

Now We Have . . . Busjack!

TORONTO (CP) — There have been hijacks and skyjacks and on Friday, Toronto experienced its first busjack.

The driver of a Toronto Transit Commission bus left the vehicle for a few minutes to get a coffee, prompting a youthful passenger to jump into the driver's seat and drive off.

When the driver realized what was happening, he jumped back aboard and pulled a power switch. The bus crashed into an excavation for a subway station, causing about $1,000 damage, but no one was injured.

THE WEATHER

Synopsis: Cool air will move southeast over the Great Lakes today but sunshine will keep temperatures in the 65-to-70-degree range. It will be mostly sunny today and Sunday. Thunderstorms 15 to 20 this afternoon. High today 65 to 70 Low tonight 49 to 55. High Sunday 70 to 75.

TEMPERATURES

	Max.	Min.
Today	66	55
A Year Ago	77	58

Asians Line Up For Visa

KAMPALA, Uganda (Reuter) — Long queues formed for the third consecutive day outside Canada's temporary immigration office here Friday, bringing to more than 15,000 the number of Asians and their dependents to whom application forms to settle in Canada have been distributed.

Thursday, 85 heads of family were called for interviews and officials said Friday that 72 of them were accepted as immigrants. They and their dependents now have to undergo medical examination before they receive visas.

No breakdown is yet available here on the destinations, intended employment or present citizenship status of the Asians interviewed.

Home For Aged May Get Bars

TORONTO (CP) — Cocktail bars may be established in Metropolitan Toronto's civic homes for the aged provided approval is obtained from the Liquor Licence Board of Ontario.

There are more than 2,900 residents in Metro's eight homes.

John Anderson, metro social services commissioner, told a resident on a recent tour that he saw no reason why a section of the cafeteriain the homes, or a sitting or television room, could not be established as a cocktail bar for the resident who enjoys a drink before dinner or before retiring.

He said the bars could be operated by staff or volunteers.

Today's Chuckle

"Nothing improves a joke," said the boss, "more than telling it to your employees."

Two Incentive Grant Officials Suspended By Department

OTTAWA (CP) — Suspensions have occurred in the department of regional economic expansion over alleged conflict of interest but a department official refuses to name the two men concerned.

The suspensions were "a matter of internal administration and the disciplinary system within public service," said J. D. Love, DREE's deputy minister, Friday. He is the senior civil servant in charge of the department.

Those suspended allegedly authorise an incentive grant to a company in which they had a direct financial interest by holding shares in it. The suspensions occurred "some time ago."

The incentive program, which has doled out millions of dollars to corporations since its creation in 1968, has been under persistent fire from opposition critics, notably New Democrat Leader David Lewis.

Mr. Lewis says many of the grants and tax concessions are "corporate welfare bums."

Earlier this year, John Burton (NDP—Regina-East) charged that there were "potential conflicts of interest" involved in the awarding of $7.1 million in free grants to McCain Foods Ltd., of New Brunswick.

The former Atlantic-region director of the department was involved in the approval of the grants and then, after they were awarded, he accepted a senior executive position with McCain's.

Mr. Burton also criticized the apparent conflict-of-interest situation created when members of the department's incentive advisory board are also executives of companies receiving grants.

He named J. B. Exley, vice-president of National Sea Products Ltd., and E. Kendall Cork, vice-president, of Cork Gully Mines Ltd., as examples.

National Sea Products has received $2.2 million in grants while Noranda has been given $3.1 million.

Mr. Burton and other opposition MPs have charged that Mr. Marchand himself is in a conflict position as "chief bagman" for the Liberal party as well as being the minister in charge of handing out incentive grants.

The "bagman" description refers to Mr. Marchand's role as party organizer and campaign fund director in Quebec.

Mr. Burton suggested that Mr. Marchand's position was questionable because firms receiving government grants could be prime targets for Liberal campaign contributions.

In the Commons last December, Jack Horner (PC—Crowfoot) demanded, unsuccessfully, that Mr. Marchand resign as a national campaign director.

The rumor that came to use in that people who are receiving grants are immediately hogged by bagmen of the Liberal party and the Liberal coffers are now filled with about $2 million from collections from people who have received grants from DREE," said Mr. Horner.

Kenyan Here for Winter

Most Ontario school teachers get their training at schools or colleges within their own province, but there is one teacher in training at the Ontario School for the Deaf at Belleville who has come half-way around the world to attend classes.

He is 26-year-old Jacob Ikinyua from Kenya, northeast Africa, who will be attending the school for the deaf teachers' training course in Belleville for the next term.

Mr. Ikinyua is head of the United Church - sponsored Kaaga School for the Deaf, a small 36-pupil institution at Meru on the Kenya equator. His training course at the OSD is sponsored by the Ontario Teachers Federation and the Ontario Ministry of Education.

This is the first time a Kenya teacher has come to Belleville he has been around to was a teacher in training here from Barbados.

Mr. Ikinyua is much impressed with the school in Belleville and looks forward to spending the next 10 months in Canada.

"It's so different here," he told The Intelligencer.

This is Mr. Ikinyua's first visit to Canada, but already during his two weeks in Belleville he has gotten around to see much of Ontario.

He has had a visit to Niagara Falls and also to Sudbury.

Living as he has, directly on the equator, Mr. Ikinyua doesn't know quite what to expect from the coming Canadian winter.

But he is not altogether a stranger to snow. He had been up past the snow line on Mt. Kenya in his home land — the only spot in Kenya where there is snow.

Sugar Bush Too Popular?

There's an old saying that nothing succeeds like success.

And as far as the annual spring sugar bush demonstration program operated by the Moira River Conservation Authority and the Hastings County Board of Education is concerned, there can be too much success.

Wayne Bro. , outdoor education co-ordinator for the Hastings county school board told an advis meeting of the authority . rsday night that attendance by school children at the spring sugar bush demonstration was getting just too much to handle.

He said, in fact, that the spring visit to the sugar bush was so popular that some consideration might have to be given to restricting attendance.

Last spring's attendance at the sugar bush taxed program officials almost to the limit, he said.

The practice has been to allow school pupils from throughout the Quinte area, including separate school students, to attend at the maple syrup demonstration.

But if attendance keeps increasing it might become necessary to restrict visits to pupils from within the Hastings county school system, according to Mr. Brooks.

Policy of the Moira River Conservation Authority has been to rent a sugar bush for the maple syrup demonstrations.

In the case of the Otonabee Authority at Peterborough, however, the authority has its own sugar bush and attendance each spring is up to three times that at the Moira bush.

OSD Bus Service A Popular Move

The modern day policy of busing children to central schools has proved a bonus for students at the Ontario School for the Deaf in Belleville.

Formerly most of the students at the week end residential school started classes in September and got home only at the Christmas and Easter breaks.

But with busing that has all been changed for many of the students. Now approximately 300 of the 440 students are able to visit with their families every week or at least every other week. Some of the students make weekend bus trips of 150 to 200 miles.

School superintendent Dr. J. G. Demeza said the weekend busing policy was adopted last year and is working out very well.

Registration at the OSD this year is 440 students — up five from last year's 435.

Of this number 62 are termed day students, meaning that they are transported daily by small buses or private cars from such area centres as Madoc, Picton and Deseronto.

NOTICE

TAX SALE
CITY OF BELLEVILLE

TO WIT:

By virtue of a Warrant issued by the Mayor of the Corporation of The City of Belleville under his hand and the Seal of the said Corporation, bearing the date of the twenty-first day of July, 1972, the Sale of Land in arrears of Taxes in the City of Belleville will be held in the Council Chambers, City Hall, Belleville, Ontario, at the hour of 10:00 o'clock in the forenoon on Friday, the seventeenth day of November, 1972, unless the Taxes and Costs are sooner paid.

Notice is hereby further given that the adjourned Tax Sale, if necessary, shall be held on Monday the twenty-seventh day of November, 1972, at 10.00 o'clock in the forenoon, whereat the Corporation of the City of Belleville shall purchase any and all parcels of land if the price offered is less than the arrears of Taxes and Costs accrued.

Notice is hereby given that the List of Lands for sale for Arrears of Taxes was published in the Ontario Gazette on the fifth day of August, 1972, and that copies of the said list may be obtained at my office.

FRANK J. MORRELL,
Treasurer.
Office of the Treasurer,
Belleville, Ontario.
August 8th, 1972.
Ag10-17-24-31-S7-14-21-28
O5-12-19-26-N2-9-16

CAMPERS

1968 ¾ TON Ford truck camper special. Also Golden Falcon camper fully equipped. Will sell together or separate. Telephone 962-7638. 38-40

Food Chain Staff To Vote on Strike

A strike vote will be held Sunday among 8,000 full- and and 550 warehouse employees who work at 195 Dominion stores in southern Ontario and four company warehouses in Toronto.

They are members of the Retail, Wholesale and Department Store Employees Union.

Donald Collins, chairman of the union negotiating committee, said the union is prepared to continue bargaining if there appears to be any prospect of a settlement, but no meetings have been scheduled. Negotiators are recommending to the union membership that settlement proposals by Dominion Stores Ltd. be rejected.

Dominion Vice - President E. C. Went said Friday the company has made a firm offer for a new contract, but neither side would disclose the details until union members have seen them.

Present wage levels were not available.

A spokesman at the Dominion Store in the east end shopping plaza today made no comment on the strike vote question other than to agree that the Belleville store is in Southern Ontario.

"I am not at liberty to say anything to the press," he said.

CALL
ONTARIO BUSINESS COLLEGE
FOR EVENING CLASS BROCHURE
54 VICTORIA AVE. BELLEVILLE
PHONE 962-0570

PICTURE FRAMING
WM. E. RILEY
PHOTOGRAPHER LTD.

DRUG STORES OPEN SUNDAY

BARTON'S PHARMACY
164 N. Front St. Dial 962-0333

KELLY'S DRUG STORE
411 Bridge St. East Dial 962-5306

OPEN
SUNDAYS & HOLIDAYS
10 a.m. to 6 p.m.
Geen's
Prescription Pharmacy
OVER 135 YEARS OF FRIENDLY SERVICE
Open 7 Days a Week
PHONE 962-4551—WE DELIVER

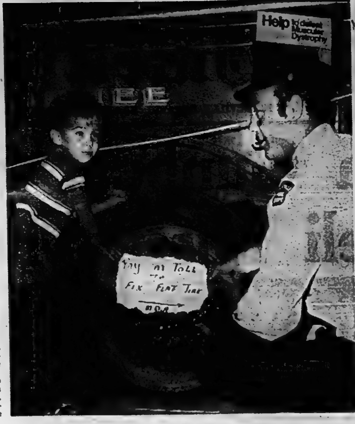

Offers Helping Hand

Donald Larson, 4, of RR4, Trenton, saw the problem and decided to help firefighter Wallace Istead rectify the situation. A flat tire slowed the old engine down, bringing numerous comical comments to firemen's ears who were supervising the muscular dystrophy toll gate at the Quinte Mall. Mr. Istead and friend tracked down the wheel and placed a sign reading, "pay toll to fix flat". Proceeds from last night's toll exceeded $400, and total proceeds are expected to top the $1,000 mark by mall closing time this evening.

MD Toll Delights Firemen

To the delight of Belleville firemen, the voluntary toll gate in its first day at the Quinte Mall has raised more than $400 in support of the Muscular Dystrophy Association of Canada.

The toll gate is a new concept for the Professional Firefighters Association, whose members have become disenchanted with the returns from their annual motorcycle races.

"We would work for a solid week lining up riders and the assorted publicity that goes with a race only to have a return of about $200," said a spokesman. "This way we can put on a show for the people with our displays and solicit smaller donations from more people."

Already the toll gate, located in the central concourse of the mall, has reaped twice last year's proceeds and firefighters expect another $500 by this evening.

Antique fire equipment lines the mall and personnel invite shoppers to look around, ask questions and to throw a bit of change into a fish tank, perched on the front seat of a miniature scale fire truck.

Fire departments from Belleville to Pickering (just east of Toronto) donated equipment and engines for the Quinte display.

The trucks, dating back into the 20s, came from Pickering, Oshawa, Whitby, Stirling and Shannonville.

A truck was donated by Wilson Concrete to transport each of the vehicles to the city.

Because of the apparent success of the voluntary toll, Jack Matthews, firefighter and chairman of the local Muscular Dystrophy Association, said he expected that the concept would be continued in next year's campaign.

Target for the toll was set at an optimistic $2,500.

"We will be happy if we come close to $1,000 which will be far better than our other recent efforts," said Mr. Matthews.

The breakdown of each dollar shows 73 cents for research, 12 cents for services to patients, 11 cents for clinical supplies and the final four cents for administration.

There are only 11 salaried people in the entire organization.

Supplementing these 11 are 25,000 volunteers taking care of the 20,000 patients across the country.

The toll continues until mall closing time this evening.

Former Alderman Will Run Again

Former alderman Joseph Raycroft, who served on city council for four years from 1962 to 1965 is contemplating a comeback.

Mr. Raycroft, the city's current representative on the Belleville and Suburban Roads Commission, said today that he was seriously thinking of running.

"I think I will . . ." he said.

Mr. Raycroft is the first non-member of council to indicate that he will seek election in the December poll.

During the summer, Alderman Enos David said he was undecided whether to offer himself for re-election.

Yesterday, Alderman Robin Jeffrey announced her intention of contesting the mayoralty. It is generally assumed that Mayor J. R. Scott will seek re-election but so far he has made no definite commitment.

KNIGHTS OF COLUMBUS 1008
INSTALLATION OF OFFICERS
Sunday, Sept. 10
8.00 p.m.
LADIES WELCOME
320 FRONT STREET

Coming Events

REGISTER NOW! 3-6 P.M. FOR classes in dance and movement. Quinte Dance Centre 210A Front St. (over Eaton's). Brochure and information 962-8836. 33-34

RUG HOOKING CLASSES STARTING late September. Refresher course evenings. Beginners afternoon and evening. Mrs. Shirley Hennessey, 968-7178. 58-21

BUS TOUR TO NEW YORK CITY, Thanksgiving Weekend, Oct. 6th to 9th. Also call and inquire about our foliage tours and many many other bus tours. As well as California, Oct. 21st and Florida this winter, etc., etc. Rohuf's Travel, 327 Front St., 962-9261. 33-6-9-13-16

FAITH MISSION RALLY CHRISTian and Missionary Alliance Church Coleman and West Moira Streets, Tuesday, September 12th at 8 p.m. Dr. J. G. S. S. Thompson Arthur of the (Praying Christ); J. Allan Wallace, Superintendent and Pilgrims. 38-39

CANADIAN INSTITUTE OF MANagement Fall and Winter program opens with a Social Evening at the Officers' Mess, Belleville Armories on Tuesday, September 1[illegible] at 8.00 p.m.

LOYALIST COLLEGE COMMUNITY Film Society presents "Bergman's "Through A Glass Darkly" Wednesday and Thursday September 13 and 14 in the Lecture Theatre, Loyalist College. Season membership at the door $4.00 students, $8.00 single, $10.00 double. For further information call 962-9501. 38-39

SOLD

Another one Sold - We extend best wishes to Mr. George Jianopoulos - the new owner of the Pit Bunny Restaurant.

D. J. WHALEN REAL ESTATE LIMITED
231 FRONT STREET BELLEVILLE, ONTARIO

Obituaries and Funerals

GLEN ROSS SINCLAIR

Glen Ross Sinclair, son of Mr. and Mrs. George Sinclair of Maple, Ontario, formerly of Tweed, died Saturday night, Sept. 2, 1972.

He is survived by his parents, a brother Bill, sister-in-law Judy; grandmother Mrs. William Ryrie of Rexdale and grandfather Mr. Alex Sinclair of Newport, California.

The body rested at the Marshall Funeral Home, 128 Yonge Street, North, Richmond Hill, Ontario, with service at 3.00 p.m. Tuesday, Sept. 5. Interment was in Mount Pleasant Cemetery.

His father was employed at the Department of Lands and Forests, Tweed for a number of years prior to his transfer to the Department's office at Maple, Ont. His mother is a former member of The Tweed News staff, and later was employed by the Tweed branch of the Canadian Imperial Bank of Commerce.

He attended the S. H. Connor Public School, Tweed, and the former Tweed-Hungerford District High School here.

BRYCE BROWN

Bryce Brown, of RR1, Cloyne, owner of Brown's Cabins and Trailer Park at the northern end of Lake Mazinaw, died on Monday, Sept. 4, 1972 at the age of 74.

The funeral service was conducted at the Northey Funeral Home Chapel, in Northbrook, Thursday, Sept. 7, with interment in the Denbigh United Church Cemetery.

Mr. Brown is survived by his wife, the former Bernice Pettifer, and by three daughters and one son. One son and one daughter predeceased their father.

The owner and operator of a long - established tourist lodge, Mr. Brown was widely known in Tweed and the Land O'Lakes Tourist Region. He was the son of Mr. and Mrs. George Brown, of Cloyne.

GEORGE SIDNEY DIGBY

Former resident of 164 Charles Street, George Sidney Digby died Friday at Hastings Manor. He was in his 89th year.

Born in Montreal, he was the son of Mr. and Mrs. Richard Digby and was a former maintenance man and painter with the Belleville Board of Education with which he worked for 20 years. He retired in 1951. He was a member of Christ Church and belonged to the Royal Order of Moose, No. 1004 Belleville.

Predeceased by his wife, and a son George Ellson Digby of this city, he is survived by two brothers, Richard of of Vermont and a sister Mrs. Mary Agnew of Montreal. There are four grandchildren and nine great-grandchildren.

Resting at the John R. Bush Funeral Home from where the funeral will be held Monday with service in the chapel at 3 p.m. conducted by Rev. John Utley. Interment, Belleville Cemetery.

MRS. EDWARD BELNAP

A resident of Hastings Manor for the past six years and in failing health for six months Mrs. Alice Belnap, formerly of 13 Murney Street, died Saturday at the Manor She was in her 86th year.

Born at Bancroft, she was the daughter of Mr. and Mrs. George Bailey and had lived at Rossmore before coming to Belleville.

Predeceased by her husband, she is survived by two sons, Keith of Woodstock and Daniel of Consecon and four daughters, Mrs. Carl (Bernice) Ray, Mrs. William (Mildred) Flunder, Mrs. Ralph (Edna) Grigg all of Belleville and Mrs. Joseph (Gwen) Frank of Georgetown. A sister Rose lives in Toronto. Two sons Gerald and Ron, both of Belleville predeceased her.

There are 17 grandchildren and 22 great-grandchildren.

The funeral will be held Monday from John R. Bush Funeral Home with service in the chapel at 1 p.m. conducted by Rev. J. M. D. McLeod. Interment, Albury Cemetery.

BIRTH NOTICES

SEDORE — Lloyd and Beth (nee Chapman) are pleased to announce the safe arrival of a son Kelly at Belleville General Hospital on Thursday, Sept. 7, 1972. Weight 8 lbs., 12½ ozs. A brother for Kevin and Kim. Mother and son doing fine.

DEATHS

BELNAP, Alice — Of Hastings Manor, formerly of 13 Murney Street on Saturday, September 9, 1972, in her 86th year. Dear daughter of the late Mr. and Mrs. George Bailey. Beloved wife of the late Edward Belnap. Dear mother of Keith, Woodstock, Daniel of Consecon, Mrs. Joseph Frank (Gwen) of Georgetown, Ontario, Mrs. Carl Ray (Bernice), Mrs. William Flunder (Mildred), Mrs. Ralph Grigg (Edna) all of Belleville. Predeceased by two sons Gerald and Ron. Also survived by one sister Mrs. Edith Martin of Toronto. 17 grandchildren and 22 great grandchildren.

Resting at the John R. Bush Funeral Home, 80 Highland Avenue from 7.30 p.m. Saturday. Funeral service will be held in the Chapel on Monday at 1 p.m., Rev. J. M. D. McLeod officiating.

Interment in Albury Cemetery.

BRANT, Ross Oliver — Of North Tonawanda, N.Y., passed away at the DeGraff Hospital, North Tonawanda, N.Y. on September 8, 1972. Dear son of Michael Brant and the late Margaret Maracle. Beloved husband of Iva Lewis. Dear father of Michael and Douglas of Rochester; Bernard of Shannonville; (Barbara) Mrs. Elwood Maracle of Toronto, (Verna) Mrs. Bobby Hill, Shannonville, Rita Brant of Shannonville, David, Billy, Danny, Ronald and Kathy at home.

Resting at the White and Morris Funeral Home, Deseronto. Funeral arrangements are incomplete.

DIGBY, George Sydney — Of Hastings Manor and formerly of 164 Charles St. at Belleville General Hospital passed away on Friday, September 8, 1972, in his 89th year. Dear son of the late Mr. and Mrs. Richard Digby. Beloved husband of the late Jessie Ellson. Dear father of the late George Ellson Digby of Belleville. Brother of Richard Digby, Mass., U.S.A., Charles Digby, Vermont, U.S.A., Mrs. Mary Agnew, Montreal. Also survived by four grandchildren and nine great grandchildren.

Resting at the John R. Bush Funeral Home, 80 Highland Avenue from 7.30 p.m. Saturday. Service will be held in the Chapel on Monday at 3 p.m. Rev. John Uttley officiating.

Interment in Belleville Cemetery.

PLUMPTON, Gerald Reginald (Jerry) — Of 1041 Lawrence Ave. E. Toronto suddenly at his residence on Thursday evening, Sept. 7, 1972. Dear son of the late Mr. and Mrs. John Plumpton, Campbellford. Beloved husband of Eileen Provins. Dear father of John and (Marilyn) Mrs. Jack Hewlett, both of Toronto. Dear brother of Mrs. Lillian Craig and Mrs. Bertha Haig both of Brighton, Mrs. Ruth Craighead, Campbellford, Mrs. Fred Steinkrauss, Peterborough, Ralph Plumpton, Corbyville.

Mr. Plumpton is resting at the Giffen - Mack Funeral Chapel, 2570 Danforth Ave. at Main Street, Toronto. Service will be held on Monday, Sept. 11 at 11 a.m. Rev. J. Robson and Rev. Dr. Gowland officiating.

Interment in Memorial Gardens, St. Clair Ave. E., Toronto. 38-31

McFARLANE, Mrs. Mildred Pearl — At Belleville General Hospital on Friday, Sept. 8, 1972. Mildred Pearl Clemenger of RR1, Havelock. Beloved wife of George Elymer McFarlane and the late Bert Inkster, in her 80th year. Dear mother of Mrs. Henry Fluke (Helen), Mrs. Harry Brown (Jean), Mrs. Don Nelson (Edna), all of Marmora, Mrs. Lyle Campbell (Josephine) of London. Sister of Mrs. D. Johnson, Madoc, Mrs. E. Carman of Eldorado, Stewart of Florida, Clinton, Niagara Falls, New York, Clayton of Marmora, George of Port Hope, Gordon of Belleville and Joseph of Marmora, also survived by 12 grandchildren and 6 great grandchildren.

The late Mrs. McFarlane is resting at the Howden Funeral Home, Marmora. Service on Monday, Sept. 11 from St. Andrew's United Church at 2 p.m. Rev. J. Peters officiating.

Interment in Marmora Protestant Cemetery.

Orange Service Sunday evening at 8 p.m.

IN MEMORIAM

GULIS — In loving memory of our dear son and brother, James Stephen Gulis who was taken from us so suddenly September 9, 1962.
Gone from us but leaving memories,
Death can never take away.
Memories that will always linger,
While upon this earth we stay.
—Sadly missed by Dad, Mom, Nick and Marie.

CRETNEY — In loving memory of James F. Cretney, who passed away eight years ago, September 10th.
—Ever remembered by his wife and family.

Enthusiastic Musicians Sought for Orchestra

The Eastern Ontario Concert Orchestra is looking for musicians.

It urgently needs string players — bass, cello, viola and violins, and experienced clarinet and trumpet players.

The orchestra, made up of volunteers who play for the love of it, has lost musicians from several sections this summer.

"One can say that each September a new orchestra gathers for rehearsals and a new season begins," says conductor Stephen Choma. "Each section must have a musician with some experience and background to carry the section and assist the other musicians who are just learning or those with less experience."

The orchestra rehearses year round in the Recreation Centre at Batawa. Rehearsal time is 7:30 p.m. each Sunday and the first rehearsal for the new season will take place tomorrow.

Founded 12 years ago, the orchestra is a member of the Ontario Federation of Symphony Orchestras and is the first and only regional orchestra in the province, drawing members from four counties.

It was founded to give youngsters an opportunity to perform on their instruments, to create enthusiasm among youngsters who are not yet studying music and to give an outlet to adults who have hidden their instruments away because of lack of a chance to perform.

It also brings live classical music to communities where professional groups would probably not venture.

The orchestra always welcomes music students to its ranks, and invites interested spectators to its rehearsals. Mr. Choma especially welcomes youngsters who might be considering musical training.

"This is an ideal situation for a youngster to hear and see the various instruments individually and to ask questions if he or she wishes," he says.

Newsmakers

Herefords Winners

Stock entered by Elzevir Hereford Farms owned by **Ed Reavie and sons of Flinton**, won the Reserve Grand Champion and the Junior Champion awards at the recent Central Canada Exhibition held in Ottawa. The Senior Reserve honor went to W. T. James and Son of the Almonte - Carleton Place district.

Board to Tour

The first meeting of Hastings County board of education will be held in recently opened Bayside Secondary School on Sept. 11. Chairman **Donald Williams** has announced that trustees will be first to have an opportunity to tour the new school, with a guided viewing at 7 p.m. The board meeting will begin at 8.30 p.m.

Parks Popular

Despite wet and inclement weather this summer, occupancy of campsites in provincial parks in this district is up three per cent over 1971. **Gordon Fraser**, communications officer with the Tweed district office of the ministry of natural resources said this morning that occupancy at Vanderwater Park, owned by the Moira River Conservation Authority, also increased this year. The province has five parks in the Tweed district, Outlet, Sandbanks, Black Lake, Lake St. Peter and Bon Echo.

Mideast

Continued From Page 1

Palestinian leaders as saying the commandos were expecting a parachute drop or a landing from the sea.

Lebanese President Suleiman Franjieh met with the army commander-in-chief, Gen. Iskander Ghanem and Premier Saeb Salam to decide what steps to take.

An announcement said an emergency cabinet meeting would be held later today.

Official government figures said at least 18 persons were killed and 31 wounded in air raids against three villages in Lebanon Friday.

The Damascus government has issued no figures on simultaneous attacks in Syria.

However, Palestinian guerrillas say 41 persons were killed and scores wounded in the Israeli attacks on bases and camps. Guerrilla casualty figures for Lebanon are higher than the official ones.

Lebanese newspapers speculated that Syria might retaliate as it did in March when MiG jets attacked Israeli settlements in the occupied Golan Heights after the Israelis strafed a commando base in Syria.

Lebanon has protested against the Israeli raids to the United Nations Security Council but did not request a meeting. After the last such raids in June, the council passed a resolution condemning Israel.

For Your Convenience . . .
WE WILL BE
OPEN
EVERY SUNDAY
10 A.M. TO 4 P.M.
SHOPPERS DRUG MART
QUINTE MALL 968-3477

Sewage To Oysters Studied

WOODS HOLE, Mass (AP) — Researchers at the Woods Hole Oceanographic Institution are studying ways to turn sewage into oyster meat.

The idea is to feed the sewage to algae and the algae to oysters and other shellfish such as scallops, clams and quahogs.

Nothing is proven yet, said the researchers, a conceit many problems remain unsolved, including cost.

Dr. John Ryther of the oceanographic institution, head of the project, said if the study works out the aquaculture-sewage treatment system he is developing could take sewage from a town with a population of 50,000 persons and produce more than 500 tons of oyster meat a year, worth about $5 million.

The study, which has been going on for two years in open fish tanks at the institution, soon will move to a $375,000 laboratory about two miles away.

This plant, large enough to handle sewage from 75 persons, will test Ryther's theories

USE PUMPS, FILTER

The plant will have six algae pools with a surface area of 2,000 square feet, a thousand-gallon-a-minute pumping rig and places for animal cultures.

The system takes algae grown in sewage diluted to about 10 per cent concentration in sea water, pumps it into a food reservoir, then, with filtered sea water, into the animal tanks.

In a recent issue of BioScience, Ryther and others are "many hurdles to cross before this utopian solution can be realized."

One, he said, is the "unfortunate fact" that oysters and similar shellfish concentrate in their meat bacteria, viruses, metal and a host of potentially dangerous or unpalatable organic compounds."

He said cost was a problem, too, but he gave no figures. He said he believed the advantage of "producing a byproduct that is potentially valuable, both economically and nutritionally," could help offset the cost problem.

Vertical Flight

Belleville residents looked in wonderment this morning at the strange angle in which the flag at city hall was flying, but it was apparently all due to the weather. City Hall maintenance head Art Trites said that in the absence of overnight wind the wet flag must have adhered to the pole. At 9 a.m. the wind had dried the flag and it was flying normally again.

Continuing Revolution Mao's Original Concept

Written for The Associated Press

By BARBARA TUCHMAN

Mao Tse-tung's truly original contribution to China's revolution has been his concept of on-going revolution—that achievement of power is not the end but the peril because success addicts.

Thus every revolution ends in a new ruling class. Every ruling class, by tapping the status quo, ends in revisionism, the final sin, for it is the state that withers but revolution, and with it the goal of socialism.

Mao is probably the first chief of state to accuse and dismember his own power structure in order to re-start the revolution and keep it moving toward its goals.

This was the purpose and meaning of that mysterious frenzy—as it came through to the West in fragmentary flashes—which swept China in 1966-68 and now is sanctified as the Great Proletarian Cultural Revolution. Deliberately set in motion by Mao and some like-thinking colleagues, it was an act of extraordinary daring that would have wrecked the system.

It satisfied the fanaticism of youth and set it rampaging through society—beating, persecuting, shaming, and creating a wake of violence, ruin and suicides. In the course of purging Liu Shao-chi, then president of China, and breaking up the settled bureaucracy which he supposedly headed, the movement also ignited a dangerous opposition of the "ultra left" whose object was to shatter the establishment and achieve socialism through anarchy.

Only because the army remained loyal as the arm of the party, was Mao able to apply the brakes to the control and begin to reconstruct his government.

At any time the domestic surface is calm. The vicious turmoil of the first years of ago seems to have left the public curiously unaffected.

Although the aim of the purged bureaucracy below the top are said to have returned to their jobs after "re-education," the government has undoubtedly been weakened, both within the central politburo and in its authority over the provinces. The ultra left, angered by the return of the bureaucrats, is far from dead, and power struggles within the party and politburo apparently continue.

At the same time, it is plain that the ideas of the Cultural Revolution have officially prevailed, at least in general in service. "Reliance on the masses" is the password. The painful process of "struggle, criticism and transformation," refits a revolution or other erroneous thinker for service to the people.

When I asked to meet members of a writers' union, I was told there were "no writers in Peking," and the same was said of Shanghai, because they were all away in May 7th camps undergoing struggle, criticism and transformation. The same explanation was offered for not taking me to visit the great Peking Public Library. Municipal libraries elsewhere remained off limits.

The campaign against revisionism remains fierce. While Stalin's papers killed men, in China it is the ideas which must be destroyed. This requires unrelenting denunciation which the people repeat as dutifully as a congregation chanting responses to the minister.

Every negative result of the past is explained as caused by the influence of Liu Shao-chi, and equally any current negative development—a poor harvest, an outbreak of disease, a foreign threat—is the persistence of dissenters escaping to Hong Kong—is the undercover work of "Liu Shao-chi-ist swindlers and criminals," who is somehow able to sway the true-thinking masses toward wrong-doing.

Even the excesses of the Red Guards during the Cultural Revolution are laid to revisionist infiltrators who instigated them to violence. The people are being educated in a conspiracy theory of evil. It leaves party and leaders irresponsible for error or failure.

The effect of the Cultural Revolution is crystallized in the universities. Because the sons and daughters of the ruling group were filling the classes, it was here that elitism was believed most dangerously developing, and as everyone knows the universities were actually shutdown for two years or more.

Since 1970, the re-opened universities have been enrolling only students from the ranks of workers, peasants and soldiers.

The new policy presumes that working class experience of actual jobs in various fields fits these young men to make better use of an education for purposes of serving the revolution. If they have graduated from junior middle school, which finishes at about age 16, and have held a job for a few years, they are admitted on the recommendation of their work unit, without any qualifying examination.

I questioned five boys in a dormitory room at the Sian college of engineering. They were eager, bright-eyed, appealing youngsters, but hardly equipped for higher education in the academic sense.

Nor did they need to be. Courses are now virtually vocational.

In the humanities, the vocation is revolution: a student of history can look forward to a career as a propagandist in which he can serve the people of China and the world." In science, judged by the curriculum, the training is purely technical and mechanical.

Throughout the country, the total number of university students now enrolled is estimated by government officials as a bourgeois device to exclude the masses.

The government of China has apparently made up its mind that it would nevertheless any impetus more than it wants advanced education. China does not need to advance, it needs to catch up. And it may have decided that properly motivated technicians serve this purpose best.

Meanwhile at the top, successive purges have left a vacuum below the aged veterans of the formative years: Mao, Chou En-lai and Marshal Yeh Chien-ying, age 75, who now is filling the place of Lin Piao. Succession is undecided, the factions are still at odds and the threat of Soviet attacks hangs over the border. Fear of invasion or nuclear attack preoccupies Peking and explains the obsessive emphasis on arms in the domestic propaganda.

Under such pressures from inside and out, can the revolution be kept green, especially after the old guard goes? Under new men will the insistent nature of a ruling class assert itself in China as anywhere else? Will Liu Shao-chi-ism revive without Liu Shao-chi?

These questions hardly seem to concern the public: they do not ask: "they seem to have faith. It has been said by a shrewd observer that they take their revolution more seriously than the Russians.

ANAF Weekly News

The Dominion Command has a master policy for group insurance from the Congress of Life Insurance of Canada. Under this plan active, associate and Ladies Auxiliary members in good standing of the ANAVIC and under 60 years of age are eligible to purchase this coverage at a much lower cost than the average insurance premium. Members may include their spouses and unmarried dependent children also.

This is no way interferes with any present insurance, veteran or otherwise that a member may already have.

Brochures containing all pertinent information and an application form may be picked up at the clubrooms. Study it carefully for it could be a great benefit to members with a surprisingly low output.

In preparation for next Sunday's ladies golf tournament at Barcovan, teeing off at 10 a.m. several of the fair sex have been observed practicing chip shots on their spouses lovingly cared for lawns, causing divots to fly in all directions. This has roused the ire of said spouses and has been rumored that they are looking for whoever thought this thing up. When found he will be the leading actor in a rectste party, so watch it.

Tickets are now on sale for the big dance to start the fall and winter entertainment season Friday Sept. 22 from the entertainment committee.

The Veterans of Belleville Council will have the annual Decoration Day Service at the Belleville Cemetery on Sunday, Sept. 24. All veterans in the district are invited to join their comrades in this service to honor gallant members of the services who have answered the Last Roll Call.

A bus will leave the Market Square at 1.45 p.m. The RCSCC Quinte Band will play a number of sacred selections before the service starts and there will be seating accomodation for the general public who are invited to join in the ceremony. Afterwards those who wish to can lay flowers on their loved one's graves. Marching veterans will fall in at 2 p.m. by the cemetery gates and, led by the Color Party and the Duke of Edinburgh Pipe Band, march to their position at the Mausoleum. It is hoped for a good turnout on this occasion of honoring especially the local veterans.

The Friday evening social and dance is starting the fall season in the Tartan Lounge with the popular happy hour 8-

Make up a party and join in the fun.

The sick committee reports the following comrades in the Belleville General Hospital: Mr. Lennon, Room 619 G. Carver, room 713; J. Carr, room 434; N. R. Lomas, room 322; A. McInnes, room 28, Queen's S.C. Unit.

Dam Study Gets Grant

The Honorable Leo Bernier, Minister of Transport, Canada and Clarke T. Rollins, MPP for Hastings, announce the approval of a development grant in the amount of $10,500 to the Moira Conservation engineering study for ice-control dams in the city of Belleville.

An ice and flood control study carried out recently created the construction of a dam on the Lott site for flood control and ice-storage to eliminate the flooding caused by ice-jamming.

As a result of model testing, it was concluded that one dam at this site was not sufficient and that it would be necessary to construct a dam at the Lott site for frazil ice control and a dam at College Street for ice-storage.

The city of Belleville, as the main benefitting municipality, will bear the major portion of the authority's share of the cost.

Fancy Footwork

Rope walking was the last bundle in the obstacle course at Loyalist College's Freshman initiation yesterday, as first year students

It's Hard to Find Genial Rock Fish

VICTORIA (CP) — Don't expect a friendly reception from a strange rock fish. If one speaks to you at all, it will probably tell you to scram.

Dr. James McInerney, a biologist at the University of Victoria, is used to being told off by the captive rock fish he uses in experiments to identify the sounds made by the 70 to 80 species which inhabit Vancouver Island's coastal waters.

He has made the study his life and his assistant, John Yeardley, hope to have recorded and analysed enough piscine prattle to be able to identify species by sound alone.

Dr. McInerney said his fish calls most in terse situations.

"They don't make much noise when they are friendly," he said. "When fish talk they are usually telling another fish to clear out."

The researchers need to change fish every three or four weeks to keep the one sided conversation going. Tame fish, it appears, have little to say.

After newly captured fish have identified their new aquarium home as their territory, a stranger fish or a mirror is placed in the tank.

The normal response, say the researchers, is a blustery combination of raising fins, puffing out gill covers and noisy rage.

The sounds rock fish make range from a slow, steady beat to a series of fast popping sounds. The copper rock fish, for example, sounds like someone opening a bottle of champagne, while the black rockfish produces a tattoo any drummer would envy.

Mr. Yeardley, working as an undergraduate, learned that the black rock fish make use produced by a set of muscles expanding from the back of the vault, along the swim bladder, and up to the vertebrae.

Fish can't differentiate between low and high sounds. Dr. McInerney says. The meaning of the sounds depends on whether they are fast or slow, "like morse code."

The researchers said that once fish talk is understood, it may no longer be possible for submarines to engage Cetecean in travelling under a school of grouchy, noisy fish.

And it might settle fisheries disputes between West Coast fishermen and their visiting Russian counterparts.

Sounds made by fish caught in Russian nets might indicate just what species of fish are being taken from coastal waters.

ended their first week at school. The orientation week events concluded with a dance.

● MODERN EQUIPMENT
● OUTSTANDING FACILITIES
● UNDERSTANDING SERVICE
● AND MODERATE PRICES
are features of the service we provide.

SINCE 1833

Thompson Funeral Chapel
32 EVERETT ST. 962-9052
T. C. Thompson —CANADIAN OWNED— D. B. Thompson

DR. RAM K. SINGAL C.R.C.S. (C)
wishes to announce the opening of his office for the practice of
GENERAL SURGERY
at
208 DUNDAS STREET EAST
SUITE 101
BELLEVILLE, ONTARIO
Office: 962-9896 — Residence: 966-1817
Consultation by referral only.

Pave Your Way to a Pay Raise
FREE! page book "Career Guidance" shows you how to train at home for top paying jobs. Check career interests.
☐ Accounting ☐ Air Conditioning Course ☐ Radio & TV
☐ Civil Engineering Career ☐ Bookkeeping Career ☐ Refrigeration
☐ Diesel Engineering ☐ Radio-TV Programming ☐ Welding
☐ Drafting & Design ☐ Electronics Engineering
☐ Electrical Engineering ☐ Clerk-Typist
☐ Electronic Engineering ☐ Art & Writing Courses ☐ Shorthand
☐ Forestry Career ☐ Guitar & Piano Playing ☐ Legal Sec.
☐ Industrial Engineering ☐ Photography Career ☐ Private Sec.
☐ Professional A.F.S. Exam ☐ Medical Sec.
☐ Surveying & Leveling ☐ High School Diploma ☐ Executive
☐ Architectural Drafting ☐ Bus. Machines Courses
CANADIAN INSTITUTE OF SCIENCE AND TECHNOLOGY
Home: 1816, 80 Antelope Rd. W., Toronto 158, Ont.
NAME ..... AGE .....
ADDRESS .....

THE HASTINGS COUNTY BOARD OF EDUCATION
ATTENTION
You are invited to attend the regular Monday, September 11th, 1972, meeting of The Hastings County Board of Education, which will take place in the new Bayside Secondary School (located on No. 2 Highway approximately half-way between Belleville and Trenton) at 8:30 p.m.
Interested individuals will be welcome observers. Delegations will be received if the Board is notified before 7:00 p.m. Friday, September 8th, 1972, at 205 Bridge Street East in Belleville. (Telephone 962-9126)
E. Elmore, Director of Education. D. R. Williams, Chairman.

BELLEVILLE DENTURE CLINIC
487 DUNDAS ST. W. WESTGATE PLAZA
BUSINESS HOURS: 9 a.m. to 6 p.m. Monday to Friday
TELEPHONE 968-1733
FULL AND PARTIAL CUSTOM DENTURES
DIRECT TO THE PUBLIC!
REPAIRS AND RELINES
14 DAY UNCONDITIONAL MONEY BACK GUARANTEE ON ALL NEW DENTURES PROVIDED. ONE YEAR WARRANTY AS TO FUNCTION AND FIT.
NO CHARGE FOR CONSULTATION
*MEMBER OF THE DENTURIST SOCIETY OF ONTARIO, AS ACCREDITED MEMBERS OUR PERS CONFORM WITH THE ETHICAL PRIN RAISED BY THE SOCIETY.

Announces . . . .
SAL LONGO the 'La Maison Sals
Is manager and owner of
Formerly of the French Salon of Hair Design
I, sincerely thank everyone who made our official opening of the newest and modern Hair Salon in the Quinte Area a success. My staff includes hair shaping specialists also from the French Salon. They are . . . Pauline Tulloch - Shirley Ann Williams - Sally Adams - Rochell Marshall - Irene Boomhouer and myself.
WE INVITE YOUR INSPECTION
CALL FOR YOUR APPOINTMENT 962-5333
Sal Longo : Manager and Owner
OPEN MONDAY THROUGH SATURDAY

EASY MORTGAGE MONEY FROM ASSOCIATES
Easy to get. The amount is limited only by the equity you have in your home. It could be $5,000, $10,000, maybe $25,000 or more. And there are never any bonuses or brokerage fees to pay.
Easy to take. Because you may be eligible for a special rate of interest.
Easy to pay back. We can spread the loan over many years—which means lower monthly payments. If you need cash, call us about a 1st or 2nd Mortgage Loan. It's easy money!
284 Front Street, Belleville 962-2526
31 Front Street, Trenton 392-8281
ASSOCIATES REALTY CREDIT LIMITED

THE INTELLIGENCER
Published Daily
Intelligencer Established 1834 — Ontario 1870
A Division of Canadian Newspapers Company Limited
45 Bridge St. East
Belleville, Ontario, Canada
Gerald A. Morton: Publisher
H. Myles Morton: General Manager
Subscription Rates:
By carrier 65c weekly.
By mail in Canada $28.00 per year; 6 months $15.00; 3 months $8.00; 1 month $3.00 except where carrier delivery available. These areas the mail rate is $33.00.
By mail in U.S.A. and other foreign countries one year $38.00; one month $4.00.
Single copy rate 15c.
Back copy rate 30c each.
Authorized as Second Class Mail by the Post Office Dept., Ottawa, Ont. Reg. No. 1714.
Member: Canadian Daily Newspaper Association; Canadian Press and The Audit Bureau of Circulation.

Education Today

School, as we are so often reminded these days, is not what it used to be. No longer the little red schoolhouse (although a few one-room buildings — as on the Tyendinaga Reserve — remain) and instead million-dollar plus creations of which the $4½ million Bayside secondary school is the latest and most opulent.

Tyendinaga, incidentally, is talking about a new central school to replace its three one-room schools and presumably the Quinte Mohawk school as well. But whether it comes next year, as forecast, or not will depend on funds.

The new Bayside complex meanwhile is very much in line with our expansive — and expensive times. The student who has his mind on work and appreciates quality when he sees it will respect both the building and its contents, the library-resource centre as the techno-jargon of the day dubs it, the half million dollars worth of equipment and all the rest of it.

It is idle of course, not to say anachronistic, to compare the education palaces of our day with the one-room structures of the past. However, it does evoke nostalgia as well as arousing the lingering suspicion that what was learned in those times and in those schoolhouses was valuable and effective beyond anything being garnered today. But then the times were indeed different so any such comparison may lose some of its validity. We do hear so often though that many of today's breed of students cannot even spell properly, let alone express themselves grammatically and this, against a background of so much expense and so much devotion to outward trappings, not to mention interior furnishings, cannot be ignored.

There are also those intangibles to which we alluded the other day, such as the overall quality of life and its impact on the younger generation. In many ways the world today is a more shocking and degraded place than it has ever been, with atrocity succeeding atrocity — fanned by the immediacy of instant communications — and the youngsters of this generation can scarcely be blamed for sentiments of horror and disillusionment.

Moreover, when they hear their county director of education, Eric Runacres, say, as he did at Bayside, that "it is in your hands," they might well wonder what he means in precise terms. Strictly speaking such an establishment is only partially in the students' hands and we have not yet reached the stage where the student is teacher and administrator as well. In other words the students —and this is very important—need a firm hand at the helm. They need discipline and they need direction and they need the personal touch from administrators and staff. It is a sad fact that often this is lacking at home and in a large school an extra effort is necessary to be aware of the inner traumas of the young at such a vital stage of their lives.

We wish the Bayside school and its principal Linton Read well. The former Moira secondary school principal is an excellent choice as head of the new school, for he is a man with this essential human touch, a man of academic achievement also and the ability to help students realize their own maximum potential as well as that of the new school.

A Canadian Abroad

Peter Jennings, who moved from a job as disc jockey with Radio Station CFJR in Brockville a decade or so ago to Ottawa and thence to an anchor-man post with ABC in New York, has been a key figure in the television reporting of the Games from Munich and in recent days of the tragedy involving the Israeli team.

Jennings, who recently left the anchor-man job to pursue a preference for global reporting — he has been covering the Middle East — spoke of the "pendulum of history" swinging back and forth, of recent evidence of a narrowing of the differences between Arab and Jew but who now are, as he said, "jolted apart" again.

U. S. Dependency Resists Marxism

Cuban and Friends Put Pressure on Puerto Rico

By JOHN D. HARBRON
Foreign Affairs Analyst

In the Caribbean, a region containing a growing number of independent island nations, as well as Cuba and her Marxist revolution, Puerto Rico stands out as a region politically reactionary as far as independence movements are concerned.

Though rich and highly industrialized, the so-called "anti-colonialists" in the world and especially in the United Nations Committee on Colonialism, see the island as a place to be "freed" from "American servitude."

Constitutionally Puerto Rico, conquered from Spain in 1898 by the United States, is a "Free Associate State" with island citizens having most, but not all the rights of mainland Americans. Puerto Ricans are of course, American citizens and have nearly all the privileges of American citizens except the vote.

"In exchange, however, they do have an elected island administration of their own, including Puerto Rican secretariats of state, industry and public health.

Last month, the UN Committee on Colonialism, from which both Britain and the United States withdrew in 1971, proposed that the committee classify Puerto Rico a colony of the United States.

Behind the motion were Cuba, Puerto Rico's Marxist and anti-capitalistic neighbor, the USSR and the People's Republic of China.

Supporting them were representatives of militant Africa and Asian states like Algeria, Tanzania and Ceylon—all countries which are proud, sometimes boastful of their struggles for freedom from colonial rule.

The Committee voted instead on a softer proposal, that, it recognizes the "inalienable right of the people of Puerto Rico to self-determination and independence."

Fortunately for the United States, this committee has little if any real power, only the ideological thrusts which come from such resolutions.

In Puerto Rico, where a growing independentista movement rejects the record of economic development and the multi-party system in favor of a Cuban-style era, such resolutions have greater weight.

Puerto Rico's elected governor is Luis A. Ferre, an enlightened multi-millionaire who is sharply aware of the disparities which economic progress has brought to his island, and opposed to the independence movement.

Since Puerto Ricans are American citizens, they are free to move to the mainland and have done so in the hundreds of thousands to find the jobs which the island's almost steady boom since 1950 could not provide.

Part of the reason for high unemployment in a boom over this 22-year period, is the high birth rate in Puerto Rico, one of the highest in the world.

Former governor Luis Munoz Marin, the father of modern Puerto Rico, and originator of "Operation Bootstrap," which generated economic growth in the 1940s, once challenged the powerful Roman Catholic Church on birth control and other issues and was usually successful in his attacks.

Compared to Cuba with its chronic food, clothing, housing and medical shortages, Puerto Rico, even for the poor and unemployed, has to be a kind of paradise. Puerto Ricans have social security and all the benefits for unemployed and unemployables which were expanded by the Lyndon Johnson administration.

But to the Cubans and their allies in the United Nations, Puerto Rico remains "unliberated territory," even though successive island referendums indicate less than five per cent at any one time want to break away from the United States and form a new Latin Republic in the Caribbean.

Looking Backward

GLEANINGS FROM OUR FILES OF BYGONE YEARS

20 YEARS AGO

September 9, 1952

A former Foxboro boy, D. Ralph Campbell, has been appointed head of the agricultural economics department at the Ontario Agricultural College at Guelph.

Harry Knott, former treasurer of the Belleville Kinsmen Club, was installed as president at an election meeting held in the Quinte Hotel. The installations were made by George Hunter, of Cornwall, deputy governor of district six.

The Recreation Commission has had a most successful year, which was climaxed by the annual field day and the presentation of the prizes. At a meeting of the Commission, Les Digby, treasurer of the Canadian Legion, and Stan Goodwin, general chairman of the recent program by the Legion, presented the Commission with a cheque for $377.

30 YEARS AGO

September 9, 1942

Speaking at the weekly luncheon at the Hotel Quinte, Dr. George MacNab of Guelph, District Governor of Rotary District 168, here on an official visit, told the Belleville Rotary Club "The work of service will never be finished. There is a greater need and scope than ever for the improvement of work and spirit to promote the finest and best in each community." He likened Rotary to the bonds of the British Empire, "something powerful, intangible, but stronger than bands of steel." The distinguished Rotarian is a member of the Board of Directors of Queen's University, and a doctor of paedagogy.

40 YEARS AGO

September 9, 1932

Dr. Fred Ashton, Detroit, an old Belleville boy, is spending a few holidays here and in the vicinity.

Arthur A. Sills is spending a few days in Toronto on business.

Jack Ford, Cleveland is visiting relatives here.

Archie Boyd is spending his vacation in Toronto.

W. C. Springer of this city, who has been a director of the Toronto Exhibition for three years, is in Toronto to attend the directors' luncheon.

Mr. and Mrs. K. B. Whitney are the guests of Mr and Mrs William Lafferty, Highland Ave.

50 YEARS AGO

September 9, 1922

Charles Sankey left to resume his studies at Toronto University.

Mr. and Mrs. William Wheeler have returned home from Toronto.

Mrs. W. W. Lent has returned to her home in Chicago after visiting Mr and Mrs. G. F. Lent of Bleecker Ave

Mr and Mrs. Harold Greatrix and daughter Shirley, are visiting the aunts of the former, Mrs. J. Harold and Miss B. Greatrix in this city. Mr. Greatrix is a son of the late R. T. Greatrix.

Today In History

By THE CANADIAN PRESS

Sept. 9, 1972 . . .

Captain Alfred Dreyfus of the French army was convicted by a court-martial for the second time 73 years ago today—in 1899—and condemned to 10 years on Devil's Island, where he had been imprisoned since 1895. Finding of "guilty with extenuating circumstances" of treason caused public amazement, since the forger responsible for the first conviction had already been detected and had committed suicide. The French government pardoned Dreyfus at once but not until 1906 did an appeals court quash the first conviction. Dreyfus served in the First World War and was made an officer of the Legion of Honor.

1922—The Turkish army entered Smyrna after beating the Greeks.

1919—Boston police went on strike, bringing Massachusetts Governor Calvin Coolidge to national prominence two days later.

1913—The German dirigible Zeppelin L-1 was lost over Helgoland with 15 dead.

1087—William the Conqueror died.

Farming Progress in Northern Ireland

Ulster Commentary

During the past 42 years the number of workers (including owners) employed on farms in Northern Ireland has fallen from 180,000 to 77,000. Yet, the total production (measured at constant prices) has increased two-and-a-half times. Output per man is now six-and-a half times what it was in 1930.

Since 1930 the average acreage of crops and grass per farm has increased from about 24 to 51 acres. In the same period the number of tractors on Northern Ireland farms has gone up from almost 200 to 36,000 while the number of farms connected to mains electricity has increased from 26,000 to 37,000. The number of horses on farms has fallen from 87,000 to 900.

Between 1930 and 1971 the number of cattle on Northern Ireland farms has increased from 673,000 to 1,354,000, sheep 704,000 to 275,000, pigs from 216,000 to 1,157,000 and poultry from 8,80.000 to 14,661,00.

The average yield of barley has gone up from about 19 to 23 cwt per acre while that of potatoes has increased from 6.39 to 8.8 tons per acre. Milk yield per cow has almost doubled by increasing from 41 gallons to 810 gallons. Yield of eggs per hen has gone up from about 120 to 218.

The health record of Northern Ireland farm animals is among the highest in the world. For example, Northern Ireland is free of diseases such as Foot and Mouth, Swine Fever and Fowl Pest. Tuberculosis has been eradicated from cattle and Northern Ireland was declared a Brucellosis-free area in December 1971.

Nearly two-thirds of Northern Ireland agricultural produce is sold outside Northern Ireland—mostly in Great Britain.

Progress in farming in Northern Ireland has been greater than in the Irish Republic. Because of this greater progress, backed by U.K. price support and production grants, the Northern Ireland agricultural industry achieved a net family income of £2,200 per 100 acres of crops and grass in 1969-70. This was nearly 50 per cent higher than the £1,500 obtained per 100 acres of crops and grass in the Republic.

Although the area of agricultural land (excluding mountain grazing) in the Republic is about six times as great as that in Northern Ireland, there are about 25 per cent more poultry and almost as many pigs on Northern Ireland farms as on farms in the Republic.

Since 1930 production in Northern Ireland has increased much more rapidly than in the Republic. For example, the total number of cattle in Northern Ireland has gone up by 106 per cent compared with a 52 per cent rise in the Republic. Corresponding figures for sheep are 38 per cent in Northern Ireland and 19 per cent in the Republic; for pigs the increase has been more than five-fold in Northern Ireland compared with a rise of about one quarter in the Republic. Poultry have increased by 66 per cent in Northern Ireland whereas they have fallen by 51 per cent in the Republic.

Quebec View of Election Issues

Montreal La Presse: What will be the main issues of the election campaign? . . .

It would be surprising if unemployment and all that goes with it is not a hotly-discussed topic. The work of the department of economic expansion and regional development as well as the grip of American capital on our economy will doubtless supply other controversial subjects. Furthermore, in Quebec, federalism will again be a question with the entry of the Parti Quebecois in the election campaign.

It will not be surprising if this time economic problems are in the forefront. The opposition parties' greatest reproach against the Trudeau government is for not having known how to throttle inflation and at the same time, keep unemployment within reasonable limits. The six-per-cent unemployment rate that has persisted in this country for several years can be considered at worst as a cancer in the heart of our economy.

In the Toronto press, much has been made in the last few days of a possible $500-million to $700-million deficit in the unemployment insurance fund at the end of 1972.

Since last January, 1.2-million more Canadians (teachers, hospital workers, federal and provincial civil servants) have been placed on the lists of those eligible for unemployment insurance and became beneficiaries without, however, being obliged to pay the full amount of contributions until 1975. This is one of the main causes of financial imbalance that is deplored now and will not be remedied until there is a rise in the employment level.

(Aug. 28).

Revenue-Sharing Formula Sought

Off-Shore Rights Remains A Contentious Issue

By FARMER TISSINGTON
From The Intelligencer's Ottawa Bureau

OTTAWA—Prime Minister Trudeau may have hoped the recent meeting between himself, four Atlantic premiers and a representative from Quebec would solve the contentious issue of off-shore oil and mineral rights. Such an agreement would have been a feather in the PM's cap and provided the government with a badly need pre-election boost in the Atlantic region.

Despite a meeting lasting three and a half hours, a firm agreement was not achieved, although a foundation does appear to have been laid for an eventual end to the long-standing dispute. What was agreed was that the question of who owns the off-shore resources would be set aside for the time being, and perhaps for all time. The governments are not as concerned about who owns the title to the resources as they are about what happens to the revenue from their exploitation.

To work out some formula on revenue-sharing, both sides have agreed to let their officials negotiate on such matters as costs of administering the resources, arriving at an estimate of the resources available and deciding whether a sharing formula should be based on gross or net income.

Prince Edward Island Premier Alex Campbell points out that the issue is tied very firmly into the question of equalization payments by the federal government to the less fortunate provinces. He notes that it would do the province no good at all to be given 100 per cent of the revenue from oil and mineral resources off the coast if, at the same time, the federal government reduced the amount of fiscal transfer payments by an equal amount.

The meeting did agree that the 50-50 revenue-sharing formula advanced by the federal government in 1968 now has gone down the drain by mutual consent. The provincial premiers make little secret of their hope that when a formula is reached it will be of greater benefit to the province than that.

If the prime minister was not able to come up with an agreement on the eve of an election campaign, at least he eased the pressure by thrusting the argument into the background while officials embark on another lengthy study of the problem.

Justice Minister Otto Lang has been making quite a few waves in his comparatively new portfolio and gives the impression he is much happier now than when he was the minister of manpower and immigration. After all, a former Dean of a law school is a natural choice to be in charge of justice affairs in Canada.

His latest move involves the federal government in legal aid and compensation for victims of crimes. At a cost of between $11 million and $12 million annually, he is going to make a maximum of 35 cents per capita of population available to the provinces to help pay for lawyers to defend accused persons who do not have the money to hire counsel, and to provide compensation for persons, or their relatives, who are injured or killed as the result of criminal actions.

Most provinces have legal aid systems but in some cases these are not particularly effective and are administered by provincial law societies without government support. Mr. Lang is hoping the federal financial assistance will make legal aid and compensation more effective and uniform throughout the country. It seems like a modest amount to spend if this worthwhile result can be achieved.

Now, if the Liberals elect

Einstein's Once Sacrosanct Theory on Light Questioned

PASADENA, Calif. (AP) — For most of the 20th century nothing in science has been as inviolate as the speed of light. Albert Einstein's provocative theory that nothing, anywhere, can travel faster than 186,300 miles a second has become a cornerstone of modern physical science.

But astronomers have also discovered puzzles for mid-air in the universe that seems to be blowing apart at several times the speed of light—in direct violation with the idea first announced in 1905.

The latest finding is by a team of astronomers from the California Institute of Technology here, Cornell University and the National Radio Astronomy Observatory at Greenbank, W. Va. It brings to three the number of the objects detected since the first discovery 18 months ago.

Radio astronomers say this new finding is further evidence that the original observations weren't just quirks of nature.

But experts still are no closer to understanding what strange processes might be at work in the distant heavens. And the discoveries have become one of the most intriguing puzzles that face the scientists who daily scan the skies with their giant dish-shaped antennas-listening to the crackling radio signals of the cosmos.

For the moment, few astronomers are ready to concede that Einstein's fundamental ideas about light, matter and energy might have a flaw.

But the possibility remains, the scientists agree, that they could be observing fundamental astronomical events that might have a profound effect on man's concept of the universe and matter.

The astronomers found a galaxy 3.5 billion trillion miles away, in which two objects were expanding at two or three times the speed of light.

Prior to that discovery, two quasars had been detected in space. Quasars are radio-like objects were expanding rapidly—in one case at 19 times the speed of light. Quasars are strange sources of light and radio noise far out in the universe whose nature also isn't understood.

All the mysterious objects were found after radio telescopes thousands of miles apart were hooked together to provide observations in much greater detail. In each case, radio signals from the objects were detected initially and then received again several hours later.

When the objects' positions were calculated the second time, the startling conclusion emerged that they had to be moving apart faster than light.

Scientists can't resist trying to explain the unknown. So they've come up with three "models" of what might be happening. . . In one model, they envision pairs of objects embedded in a quasar or galaxy that blink their radio signals on and off in a random fashion like lights on a Christmas tree. The observations from earth just happened to catch different objects, giving the illusion of speeds faster than light.

In another model, the astronomers speculate the radio signals they're receiving first were reflected off something that itself was moving almost as fast as light. The net result is an illusion of very rapid movement.

In the cannonball model, astronomers envisage two distant objects buried at the observer on earth and moving apart slightly as they approach. Radio waves from these distant objects would interfere with one another and give the illusion of velocities faster than light.

There is a fourth, controversial possibility. It enjoys little support because it speculates a decades-old basic yardstick may not be valid for astronomical distances.

If this yardstick—based on the shift of light toward the red color of a distant object—is off, the astronomers suggest, then the mysterious expanding objects aren't as far from earth as everyone thinks.

If that's the case, they argue, a fundamental distance used in the startling calculation is wrong and the objects aren't expanding faster than light at all.

Three Roman Catholic missionaries from left Brother Louis Gallant of Grand Digue, N.B., Sister Mary Luke of Buffalo, N.Y. and

Father Malcolm Martin of New York City, recently attended an intensive course on adaption to cultures in developing countries. The

course was sponsored by St. Paul University, a Catholic theological college in Ottawa (CP Photo)

Religion Linked to Poetry, Art

By Rev. Gordon C. Smyth

The story is told of Ralph Waldo Emerson, American poet and essayist, watching the performance of a famous dancer. He and his companion sat entranced. At last they arose and exclaimed, "Ralph, this is poetry". He replied, "Margaret, this is religion."

How many would agree? To some religion is a person's creed, philosophy of life, opinion about ultimates. To others religion is a moral code. They are suspicious of fun and laughter. They equate seriousness as synonymous with devoutness. They consider that the religious individual is reserved and solemn, indeed one does not postulate this with a dancer.

Nevertheless, when Emerson reacted as he did, he was emphasizing the fact that there is a close relationship between religion and poetry, religion and art, religion and literature, religion and beauty. Nowhere is the truth of the Gospel more vividly revealed than in the parable of the prodigal son which begins in a miser key and gradually rises to a major until it culminates in a song-reading, to the surprise of the elder son who has no heart-throbbed that joyous sounds are keynotes of redemption.

Christianity, and the Protestant brand in particular, must do something about its faded radiance. What we need is the inspiration of religious symbols and pictures, dramatic stories which stir young people, and liturgies which provide a dramatic interpretation of the spiritual. The eye is as important as the ear in getting the message across.

Not only business commercialism alone appreciate the value of the aesthetic impulse, which is not necessarily associated with lavish expenditures and ornate furnishings. Worship has been the finest of all fine arts and its temples deserve every wise assistance, to this end, still.

"For to worship," as the late Dr. William Temple, Archbishop of Canterbury, defined it, "is to quicken the conscience by the holiness of God, to purge the imagination by the beauty of God, to feed the mind with the truth of God, to open the heart to the love of God, to vote the will to the service of God."

Of course, there is always the danger that, in seeking the beautiful in religion, it will elude us, and that we may become the slaves of forms which no longer develop us. An attractive edifice of ritual is like unto a lovely necklace of faith, but we must be careful not to draw the chain too tight lest it strangle one's faith. For instance, shortly before the Crucifixion, Christ entered the temple in Jerusalem, and, having looked around "at everything as it was already late, he went out to Bethany with the twelve."

What were the objects which met the penetrating glance of his eye? He was seeking not the transient but the eternal, not the external which passes but the internal which endures. I suppose his attention rested on the golden candlesticks and high altars, the embroidered curtains and all the paraphernalia of worship.

I have an idea that he turned sadly away from the sight of these things and worshipped beautiful things instead of the God of beauty. "Do you see these great buildings?" Christ said. "There will not be left here one stone upon another, that will not be thrown down." Subsequent events were to prove Him right.

It is easy for many of us to seek refuge from society's ills and troubles, not only in attractive churches, but also in posh recreation rooms at home, not on perfectly landscaped golf links, or by some lake shore where we have erected a lovely home. It is easy for many, and needful too. But it may be too easy. If so, it is a temptation. We must differentiate between means and ends. Do the means become ends in themselves?

Dr. Leslie D. Weatherhead has a word for us. He writes, "Rest your mind, but not only in any form of beauty which appeals to you. But in the truth which that beauty reveals, in the abiding reality behind everything. Then you will find rest of beauty for a time, you will go back with deeper and greater strength to combat evil. You will work the harder to make the world a place where all men can be happy and all things come into harmony with the eternal mind."

Thus, we require a closer alliance between religion and beauty. Forms and outward appearances are helpful, but only to the degree that these inspire us to weep in the beauty of holiness. For God, as Christ taught, is a lovely Spirit. In truth, he is the Spirit of loveliness, and those who worship Him aright will fill their souls and hearts which are themselves lovely, in spirit and in truth.

The Wesleyan Methodist Church

Everett and Henry

Minister:
REVEREND F. S. IRISH, B.A.

Organist: Mrs. Aileen Blakely

SUNDAY, SEPTEMBER 10th

9:45 a.m.—Sunday School for the Family

11.00 a.m.—"CARING FOR PEOPLE"
The Church's Business

7.30 p.m.—"THE CROSS"
THE Message of the Church

TUESDAY—SEPTEMBER 12th

7:00 p.m.—Prayer Service

Christian Science Society

(A branch of The Mother Church The First Church of Christ, Scientist, in Boston, Massachusetts)

122 Foster Avenue
(Masonic Temple)
Belleville

SUNDAY SERVICE
11:00 a.m.

Subject: "Substance"

Sunday School - 11:00 a.m.
(For pupils up to age 20)
Testimonial Meeting ..
at 8:00 p.m. - 4th Wednesday of each month.

ALL ARE WELCOME

Christian Science Radio Series
"He TRUTH that HEALS"
On Sunday
Rochester WHAM 1180 - 9:15 a.m.
Kingston CKLC 1300 - 9:00 p.m.

The Presbyterian Church in Canada

ST. ANDREW'S CHURCH

Church Street at Victoria Avenue
Minister: REV. A. L. SUTHERLAND, B.A.
Organist and Choir Director: Reynolds, B.A.

9.45 a.m.—Church School — 10 and over

11.00 a.m.—Church School — 3 to 9 years

11.00 a.m.—MORNING WORSHIP

ST. COLUMBA PRESBYTERIAN CHURCH

Corner Bridge Street and Farley Avenue
Minister: REV. D. MURRAY, B.A., B.D., M.Th.

SUNDAY, SEPTEMBER 10th

11:00 a.m.—"WHY GO TO CHURCH?"

RALLY DAY PICNIC — SEPT. 16 — 6:00 P.M.

CHRISTIAN AND MISSIONARY ALLIANCE CHURCH

Rt. Mkwa — Ojibway Interpreter
REV. STEPHEN E. TILLEY — Pastor

MORNING WORSHIP 11:00 a.m.	EVENING SERVICE 7:30 p.m.
SUNDAY SCHOOL 9:30 a.m.	Uncle Ron and Gregory Closing Crusade
Uncle Ron and Gregory Children's Crusade	MIDWEEK SERVICE TUESDAY, 8:00 p.m.

"MARANATHA" CHRISTIAN REFORMED CHURCH

72 ORCHARD DRIVE

Minister: REV. E. GRITTER, B.A., B.D.

WORSHIP SERVICES

10:00 a.m. and 7:30 p.m.

YOU ARE WELCOME TO WORSHIP WITH US.

WORSHIP WITH
CHURCH OF CHRIST
MEETING AT ENGINEER'S HALL
Corner of Front and Chatham St., Belleville
SUNDAY SCHOOL — 10:00 a.m.
WORSHIP — 11:00 a.m.
J. WALLACE - EVANGELIST
PHONE 962-8313 FOR INFORMATION
WE ARE ALL ONE!
WE ARE SILENT WHERE IT IS SILENT
SPEAK WHERE BIBLE SPEAKS
CONTACT: CHURCH OF CHRIST, BOX 814, BRIGHTON.

STANDARD CHURCH

PASTOR - REV. R. WOOD — Parsonage — 46 MURRAY ST.
10:00 a.m.—SUNDAY SCHOOL
11.00 a.m.—MORNING SERVICE
7.30 p.m.—EVENING SERVICE
8.00 p.m.—THURSDAY — PRAYER MEETING

The Anglican Church of Canada

ST. THOMAS' CHURCH

1856 — 1956
CORNER OF CHURCH AND BRIDGE STS
REV. PETER M. TEETZ, B.A., B.D., Rector
Organist: Mr. Donald W. Davenport

SUNDAY, SEPTEMBER 10th

8:00 a.m.—HOLY COMMUNION

9.15 a.m.—HOLY COMMUNION AT ST. PAUL'S

10.30 a.m.—MORNING PRAYER (Nursery)

Registration for Sunday School Beginners under the Church other departments will hitend the first part of the Church Service.

8.00 p.m.—ANGLICAN YOUTH MOVEMENT IN CHRIST CHURCH PARISH HALL.

THURSDAY: HOLY COMMUNION IN ST. AGNES' CHAPEL AT 10.00 A.M.

NEWCOMERS TO THE CITY ARE INVITED TO MAKE ST. THOMAS' THEIR CHURCH HOME

CHRIST CHURCH

CORNER OF COLEMAN AND CATHERINE STS. (at the footstalk)
CANON R. B. DENROCHE WRIGHT, Ldt., Rector
REV. J. A. UTTLEY, B.A., A.K.C.O., Assistant
Organist & Choir Master: JOHN C. WITHERS

SUNDAY, SEPTEMBER 10th

TRINITY XV

9:00 a.m.—HOLY COMMUNION

10.30 a.m.—MATINS — NURSERY
RE-OPENING OF SUNDAY SCHOOL

WEDNESDAY, 10:15 a.m. — HOLY COMMUNION

VISITORS AND NEW MEMBERS MOST WELCOME

ST. MARGARET'S ON THE HILL

ORIOLE PARK AVENUE
REV. J. A. DUNLOP, Rector
Organist: MR. WILLIAM J. SEARTON

SUNDAY, SEPTEMBER 10th

TRINITY XV

8:30 a.m.—HOLY COMMUNION

10.30 a.m.—MATINS

SUNDAY SCHOOL REGISTRATION SUNDAY, SEPT. 17th.

WE WELCOME NEW FAMILIES TO OUR PARISH

CALVARY TEMPLE

PENTECOSTAL ASSEMBLIES OF CANADA
DUNDAS AT GEORGE STREET
BELLEVILLE, ONTARIO
PASTOR: REV. C. E. BEDN
REV. I. LEACH
CHOIR DIRECTOR: D. LEACH
ORGANIST: D. OGBORNE

10.00 a.m.—CHRISTIAN EDUCATION HOUR — Sunday is ROUND-UP Time. A GOSPEL COIN will be given to all who bring offering. Boys and Girls wear your Western Outfits. Adult Lesson: "HOW TO WIN OVER TEMPTATION". Homemaker's Class: "THIS IS STEWARDSHIP."

11.00 a.m.—WORSHIP AND THE WORD OF GOD. Pastor speaking. "THREE LITTLE CREATURES THAT TEACH GREAT THINGS."

6:30 p.m.—GATHER FOR PRE-SERVICE PRAYER

7.00 p.m.—SUNDAY NIGHT GOSPEL RALLY will feature our youth who are leaving for BIBLE COLLEGE and UNIVERSITY telling of their leading and direction in their lives. Temple Choir and Special Song. Join us for an up-to-date service which will bring God's blessing into your life.

Tuesday to Friday, 10.00 a.m.—Morning Prayer Service.

Wednesday, 7.30 p.m.—FAMILY NIGHT. Adult Prayer and Bible Study; Christ's Ambassador's Youth; CRUSADER BOYS AND GIRLS REGISTRATION; Children's Church and Nursery Provided.

Saturday, 7.00 p.m.—HOUR OF POWER PRAYER MEETING.

SPECIAL NOTICE! DIAL-A-MESSAGE BEGINS MONDAY, September 11th. Just Dial 968-6030. Get inspiration from God's Word for the day. Call any time day or night when you need help.

BUILD YOUR LIFE AND HOME WITH US ON THE OPEN BIBLE.

BETHEL CHAPEL

(Corner Chapek and Station Streets)
(Opp. the Federal Building)

SUNDAY, SEPTEMBER 10th

MORNING	EVENING
9:15 a.m.—The Lord's Supper	7:00 — GOSPEL
11:00 a.m.—Family Bible Hour and Sunday School for All Ages	

MR. KEN RELCH, Arkona, Ontario, will speak at the morning and evening services.

Wednesday, 7.30 p.m.—Prayer and Bible Study with Mr. Robert Dempster, Peterborough.

Friday, 7:30 p.m.—Youth—"TEENS and TWENTIES"

Centennial Free Methodist Church

125 Avondale Rd.
PASTOR — REV. LORNE C. HALL
SUNDAY SCHOOL — 10:00 a.m.
11.00 a.m.—MORNING WORSHIP
SUNDAY, EVENING, 7.00
REV. and MRS. KEITH LOHNES, will show colored slides and tell of life in Burundi, Africa. The Lohnesg got out of Burundi after the civil war broke out.
7.00 p.m.—Sunday — FAMILY HOUR
Christian Youth Crusaders for Children
Prayer and Bible Study for Children

THE INTELLIGENCER, SATURDAY, SEPTEMBER 9, 1972 3

The United Church of Canada

MOOSE ESTEEMED, B.A., B. D. MOORE, B.D., L.S.O.
Rev. John M. Smith, B.A., B.D., Whitby
Pastor-in-charge of the Pastoral Charge
Rev. C. M. B. MacDonald, B.A., M.Sc., Trenton
Clarkson, Ontario Presbytery

Bridge Street United Church

CORNER BRIDGE AND CHURCH STREETS
REV. GEORGE C. WARD, B.A., B.D., Minister
Robert Reid, Choir Director — Mrs. Alice Osborne, Organist

SUNDAY, SEPTEMBER 10th

CHURCH WORSHIP

11:00 a.m.—PUBLIC WORSHIP
Sermon: "MAKING OUR RELIGION REAL"
REV. GEORGE K. WARD PREACHING

Sunday School will commence next Sunday, Sept. 17th at 11:00 a.m.

ALL ARE CORDIALLY INVITED

TABERNACLE UNITED CHURCH

CHURCH STREET NORTH OF VICTORIA AVE.
...Minister: THE REV. Dawson Mc. George, B. Hum

SUNDAY, SEPTEMBER 10th

11:00 a.m.—MORNING WORSHIP
Sermon: "WHEN RELIGION BECOMES A CHORE" - MALACHI

CHURCH SCHOOL

10:45 a.m.—Junior, Senior and Intermediate Classes
11:00 a.m.—Primary, Kindergarten and Nursery Classes

Car Parking is Tabernacle's Large Parking Lot on John St. behind the Church.

ALL ARE CORDIALLY INVITED

HOLLOWAY ST. UNITED CHURCH

CORNER DUNBAR AND HOLLOWAY STREETS
THE FAMILY CHURCH
Minister: REV. J. C. KELLOGG, B.A., B.D., B.T.M.
Organist and Choir Director: Mr. John Hutchison

SUNDAY, SEPTEMBER 10th

9:30 a.m.—Junior and Intermediate Sunday School
11:00 a.m.—Nursery, Kindergarten and Primary
11:00 a.m.—Sermon Topic: "EYES FRONT"
7:30 p.m.—INDUCTION OF REV. J. C. KELLOGG

EASTMINSTER UNITED CHURCH

BIRCH CRESCENT AVENUE AT MEADOW STREET
Minister: REVEREND ALEXANDER McDOWELL, B.Th.
Organist and Choir Director: Mr. George R. Hurst

SUNDAY, SEPTEMBER 10th

11:00 a.m.—MORNING WORSHIP

CHURCH SCHOOL

9:30 a.m.—Senior and Intermediate
11:00 a.m.—Junior, Primary, Kindergarten and Nursery

COLLEGE HILL UNITED CHURCH

NORTH PARK STREET (ONE NORTH OF COLLEGE
REV. ROY E. VEREY, B.A., B.D., Minister
Organist and Choir Leader: Miss Marilyn Bailey

SUNDAY, SEPTEMBER 10th

10:30 a.m.—MORNING WORSHIP
Sunday School for all departments at 10:30 a.m.
Nursery Provided

HOMECOMING AND FAMILY SUNDAY

EVERYONE WELCOME!

Baptist Churches

MEMBERS OF THE BAPTIST CONVENTION OF ONTARIO AND QUEBEC AND THE BAPTIST FEDERATION OF CANADA

Emmanuel Baptist Church

68 Rollins Dr.
(Next to Y.M.C.A.
Pastor:
Rev. Charles H. Savage

9:45 a.m.—CHURCH SCHOOL & ADULT CLASS

11.00 a.m.—WORSHIP SERVICE
(Facilities for Nursery and Jr. Church)

EVERYONE WELCOME

Victoria Avenue Baptist Church

Corner of Victoria Ave., and Pinnacle Street
Pastor: Rev. J. Arthur Sheil, B.D., M.A.
Organist and Choir Director: Wm. Conner, M.A.

11.00 a.m.—"KNOWING HIM IS BEING KNOWN"

Sunday School Resumes This Year at 9:30 a.m.

Nursery and Junior Worshippers from 9:30 a.m.

The Salvation Army

186 Victoria Ave. at Chatham Street

YOU ARE INVITED TO WORSHIP WITH US

11.00 a.m.—FAMILY WORSHIP

7.00 p.m.—EVANGELISTIC MEETING

8.45 a.m.—Sunday School

CORPS OFFICERS MAJOR AND MRS. R. NELSON
SONGSTER LEADER: G. GRAINGER
DEPUTY BANDMASTER: A. AUSTIN

MAKE THE ARMY YOUR CHURCH HOME

PARKDALE BAPTIST CHURCH

314 SIDNEY STREET

Organist: MRS. MARJORIE FOSTER — Minister: REV. HUNT FOSTER

8.45 a.m.—BIBLE STUDY HOUR FOR ALL AGES

11.00 a.m.—THE FAMILY WORSHIP HOUR

7.30 p.m.—EVENING INSPIRATIONAL HOUR

OFFICIAL WELCOME HOME for our Missionaries, Mr. and Mrs. Arnold Wry and Family from Bolivia, South America.

There will be a Fellowship Hour after the Evening Service.

ALL WELCOME

MR. AND MRS. MICHAEL GOODFELLOW

Goodfellow – Kellar

Canon R. B. Wright officiated at the recent wedding ceremony in Christ Church, Belleville when Margaret Ann Kellar, daughter of Mr. and Mrs. Douglas Kellar, Belleville was united in marriage to Michael Albert Goodfellow, son of Mr. and Mrs. Stanley Goodfellow, RR 1 Consecon.

Female Cadets Take Combat

CFB BORDEN, Oct. (CP) — Weighted down by a 16-pound rifle and heavy gear, Ruth Johnston mowed swiftly, cautiously through the bushes watching for signs of enemy troops.

No, she was not in Israel.

The female private was one of five girls making Canada's military history by being among the first female army cadets to take combat training.

They were the first female trainees from Water-oo County to be accepted into the six-week militia training programs. Capt. Charles Hill of the London militia district said other Canadian Forces Bases have also shaken tradition by allowing girls to take combat training, but the five from Kitchener were the only ones at Borden this year.

They fired sub-machine-guns, dug trenches, smeared their faces with charcoal and green paint, and lived on field rations.

But the girls took part in the training and generally acquitted themselves well enough to get praise from the instructors, from the Highland Fusiliers of Canada.

"You know, their scores are better on the average than the boys," said Sgt. Richard Corbel, reading rifle practice results.

Master Warrant Officer Vern Cain, a combat training specialist, said: "It looks as if females in the army is the up and coming thing."

"These girls seem to be a real asset to the course. They don't ask any favors and are prepared to do everything the boys do."

MWO Cain said there have been problems recruiting boys recently.

"The army may be forced to open up more occupations to women."

Engagement Notice

Mr. and Mrs. William Thesenkaul of Belleville, are pleased to announce the forthcoming marriage of their daughter, Cheryl Joanne to Mr. Paul McDonald son of Mr. and Mrs. Ronald R. McDonald, Belleville. The wedding will take place on October 7, 1972, in College Hill United Church, Belleville.

Ma Nan Soe Richest Child In Burma

RANGOON (Reuter) — Because she is the only surviving Siamese twin in Burma, little Ma Nan Soe is probably the richest child in the country.

Ma Nan Soe made medical history and with it accumulated a bank account of more than 250,000 — a fortune in this poor socialist country.

She now is less than two years old and walks and talks like a normal child.

Ma Nan Soe was one of Siamese twin girls born on Feb. 20, 1971, to peasant Saw Mya Hyi and his wife Daw Daw Pon in a village of East Bassein in the Irrawaddy Delta.

The twins were joined at the chest and stomach.

Doctors attempted the first operation ever in Burma on Siamese twins and successfully separated them July 7, 1971.

The public was touched and gifts of money, food and medicine rolled in for the two girls.

But Ma Nan Soe's sister Ma Nan San lived only three weeks after the operation. She died Aug. 14, 1971, from an infection due to the operation.

A three-man board of trustees has been set up to look after Ma Nan Soe's bank account. It will be used to ensure her future health and education. Whatever is left will be given to her when she reaches the age of maturity or marries.

Ma Nan Soe now lives in a children's hospital here under the supervision of a staff nurse and three social workers. She will remain in the hospital until she turns five and starts school.

Social And Personal

ENGAGEMENT NOTICE

Mr. and Mrs. Harrison (Don) Wickson are happy to announce the forthcoming marriage of their daughter Bonnie Lynn, to Harry Donald Gurney, son of Mr. and Mrs. Donald Gurney, Brantford. The wedding will take place in Redeemville United Church, Saturday, September 16, 1972 at 7:30 p.m.

* * *

Previous to her recent marriage, Mrs. Michael McGahey (nee Sandra Lee Donaldson), was honored at a miscellaneous shower held in the home of Mrs. Donald Kelly of Fesserton with Mrs. Kelly, Mrs. Freddie Wellman and Miss Judy Kelly co-hostesses. Other miscellaneous shower was held at the home of Mrs. Barry Purves of Belleville, with Mrs. Purves and Mrs. Doug Stewart as hostesses. Mrs. Anthony McGahey of Kemptville gave a miscellaneous shower in her home with Miss Ann McGahey as hostess.

* * *

Previous to her recent marriage, Mrs. Richard Hayes (nee Beverly Anne Jones) was entertained at a miscellaneous shower held in the home of Mrs. Sharon Jones as hostess and Misses Karen Culbertson, Valerie Brown and Linda Hayes as co-hostesses. The bride was presented with a gift by her fellow workers at Bramhill and McBride. The bridal party were entertained at a theatre party at the home of the bride's aunt and uncle, Mr. and Mrs. Gordon Jones.

* * *

Previous to her recent marriage, Mrs. Gary Richardson (nee Linda Mae Finkle) was entertained at a miscellaneous shower held in the home of Mrs. Dean Herbert of Belleville. Another miscellaneous shower was held in the home of Mrs. Allison Sine of Frankford with her daughter Mrs. William Elliott as hostess. A trousseau tea was held at the bride's home and given by her mother, Mrs. Leslie Finkle, Mr. and Mrs. Gordon Richardson, parents of the bridegroom gave a rehearsal supper.

* * *

A potluck dinner and supper was held at Scott and Audrey Brethour's cottage recently to mark the occasion of their 25th wedding anniversary.

* * *

Previous to her recent marriage Mrs. Michael Goodfellow (nee Margaret Ann Kellar) was honored at a miscellaneous shower at the home of her aunt, Pat Goodfellow, Alison Street. A rehearsal party was given at the home of the bridegroom's parents, Mr. and Mrs. Stanely Goodfellow RR 1 Consecon.

WILL VISIT

HUNTINGDON, Que. (CP) — Rev. Kenneth McLaughlin, new United Church minister in this community 40 m i l e s southwest of Montreal, has a unique slogan for encouraging church attendance. At his first sermon, he told his congregation: "If you don't want the minister to visit you become to church every Sunday."

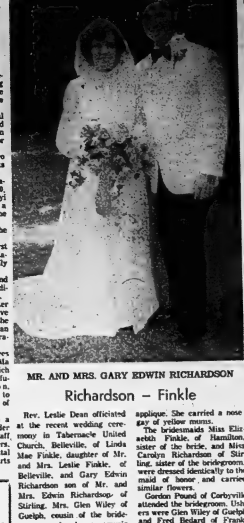

MR. AND MRS. GARY EDWIN RICHARDSON

Richardson – Finkle

Rev. Leslie Dean officiated at the recent wedding ceremony in Tabernacle United Church, Belleville, of Linda Mae Finkle, daughter of Mr. and Mrs. Leslie Finkle, of Belleville, and Gary Edwin Richardson son of Mr. and Mrs. Edwin Richardson of Stirling. Mrs. Glen Wiley of Guelph, cousin of the bridegroom rendered organ music and accompanied the soloist, Miss Raelene Rowe of Belleville.

The bride, given in marriage by her father, chose a floor length gown of lagoda with an A-line skirt and chantilly lace bodice. The gown was highlighted with a coat of matching lace which featured a bell and a detachable train. She carried a cascade bouquet of yellow roses and green ivy.

Maid of honor, Miss Marilyn Finkle of Brampton, sister of the bride, wore a floor length gown of embossed yellow lightweight organza. Her frilled peasant skirt completed the yellow bodice with a yoke accented with short puffed sleeves and a yellow daisy

Leather Still A Favorite

TORONTO (CP) — Leather continues to be a fashion favorite this fall.

It has been around a long time. Early man clothed himself in skins. Leather has been used for shoes and belts for centuries. But leather for travel and ple garments is a modern idea. Through the Middle Ages in Europe it was the servants and soldiers, not the nobles, who wore leather garments. The nobility used leather for elegant boots, saddles and chairs. They preferred to wear silks, satins, velvets and furs.

New tanning processes in the 19th century changed all this.

Albert E. Barrie, Barrie, president of the Tanners' Association of Canada, says: "Leather now is established throughout the world as a versatile fashion material with a prestige image."

At first, leather entered the fashion picture in the casual field, as men's sport jackets, jackets later, as coats. Then women took to leather jackets and skirts and leather slip-butter-soft suede entered the fashion world as both coats and dresses.

With the advent of pantsuits for women, suede added jewelry fashion facet. Now the men like the layered look because a top fashion in women's clothes. A suede vest was a natural addition. This fall men have taken over this layered look too, a combination of sweater, leather or suede vest and jacket is not uncommon.

The new tanning processes permit suede especially to be worked like a fabric. Consequently suede now is used even for evening gowns.

Another of fall's new looks is a bloused version of the belted jacket or overcoat as it's now being called, worn with pants or over a dress.

Leather is also popular this fall as a trim. It is used as piping on both women's and men's jackets and coats. It also appears in leather shoulder patches on men's casual jackets. Sometimes it is also a pocket accent. And it has been used for years as practical leather elbow patches. Now these are fashionable.

Leather trousers continue to be popular and this season many are trimmed with fur, a fall coast fashion.

WEDDINGS

McGahey-Donaldson

Emmanuel United Church, Foxboro, was the scene of the September 2 wedding ceremony of Sandra Lee Donaldson, daughter of Mr. and Mrs. Alvin Donaldson, RR4, Stirling and Michael Anthony McGahey, son of Mr. and Mrs. Anthony McGahey, R R 1, Kemptville. Rev. Abel Parsons officiated at the ceremony. Mrs. Fern Spencer rendered organ music and accompanied soloist Miss Jennifer Jayes.

The bride, given in marriage by her father, chose a white floor length gown of peau de soie crepe with an empire waist enhanced with lace. Her gown featured a pleated bodice, stand up collar and long full sleeves gathered to a high cuff. The long train which fell from her waist was accented by lace matching the gown. Her veil extended from the floral and pearl headband. She carried a bouquet of yellow roses intermingled with white accents.

Matron of honor, Mrs. Jane Purves of Ottawa, sister of the bride, wore a yellow flowered polyester voile g o w n over yellow polyester with an empire waist, sheer long puffed sleeves and a stand - up collar. She carried a basket of yellow and white mums.

The bridesmaids were Miss Ann McGahey, sister of the bridegroom, Miss Judy Kelly, and Miss Wanda Donaldson, sister of the bride, all were bridesmaid. The bridal party were similar styled dresses in the mustard shade of honor, only in mauve.

Miss Ainsley Scott, niece of the bride, as flower girl wore a short dress styled similar to the bridal party except her dress was a flowered mauve voile over white.

Best man was Patrick McGahey, brother of the bridegroom. David McGahey, cousin of the bridegroom and Dean Donaldson, brother of the bride, ushered the guests. Wendy Donaldson was junior usher while Master Kirk Donaldson, brother of the bride, was ringbearer.

For the reception held in Emmanuel United Church hall the bride's mother received guests wearing a navy silk crepe dress with crimplene dress. A white carnation corsage and crimplene accessories accented her street-length dress.

The groom's mother was assisted wearing an aqua under white lace dress enhanced by a corsage of aqua lupod carnations.

For the wedding trip to Lake Placid, New York, the bride donned a street length long sleeved dress of white crimp knit. A street length red vest with a hood along with white accessories and a corsage of red and white carnations completed her dress.

Upon their return, Mr. and Mrs. Richardson will reside at 127 Bridge St., Apt. 2, Belleville.

NO KIDDING...
people do read small ads
...you are!

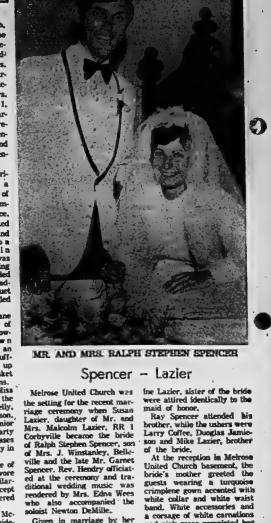

MR. AND MRS. RALPH STEPHEN SPENCER

Spencer – Lazier

Melrose United Church was the setting for the recent marriage ceremony when Susan Lazier, daughter of Mr. and Mrs. Malcolm Lazier, RR 1 Corbyville became the bride of Ralph Stephen Spencer, son of Mrs. J. Winstanley, Belleville and the late Mr. Garnet Spencer. Rev. Hendry officiated at the ceremony and traditional wedding music was rendered by Mrs. Edna Wers who also accompanied the soloist Nelson DeMille.

Given in marriage by her father, the bride wore a full length gown of organza over tulle and trimmed from shoulder to raised waistline with lace and ribbon inserts. This followed down to hemline and around to back of train. The semi-full sleeves accented with wide fitted cuffs and the high lace collar were trimmed with matching lace. A three-tier chapel veil with scalloped edges was caught to a floral headdress and she carried a cascade of pink roses and stephanotis.

Miss Gail McMechan as maid of honor wore a full length gown of pale dotted pink nylon adorned with deeper pink and pastel flowers. The bodice featured long sleeves with wide buttoned cuffs, stand-up collar and accented at the waistline with pink ribbon. She carried a nosegay of pink and white carnations and pink sweetheart roses. Bridesmaids Miss Pat Farese and Miss Gloria McFarlane and junior bridesmaid Miss Marlene Lazier, sister of the bride were attired identically to the maid of honor.

Ray Spencer attended his brother, while the ushers were Larry Coffee, Douglas Jamieson and Mike Lazier, brother of the bride.

At the reception in Melrose United Church basement, the bride's mother greeted the guests wearing a turquoise crimplene gown accented with white collar and white waist band. White accessories and a corsage of white carnations and pale roses completed her attire. The bridegroom's mother assisted wearing a long navy crimplene dress with white accessories and a cymbidium orchid corsage.

For the wedding trip to Quebec City, the bride wore a navy and white dress with navy accessories and a corsage of red carnations.

Mr. and Mrs. Spencer reside at 166 College St. W. Belleville.

LADIES' ELECTROLYSIS

Avoid shaving, tweezing or wax of depilatories. Have eyebrows plucked and unwanted hair removed PERMANENTLY by electrolysis. Physician recommends our work. For free consultation and information call or write

HARRISON SALON
KINGSTON, ONT.
542-5595

TOOL AND EQUIPMENT RENTALS
QUINTE RENT-ALLS
17 S. Pinnacle St. 962-9456

DUE TO DELAYS IN DECORATION
OPENING SEPTEMBER 18th
• WIGS • HAIRPIECES
• ACCESSORIES
• WIG SERVICING
• EVENING HOME SERVICING FOR SHUT-INS
Come - Have a Coffee and meet our Wig Consultant
DE KAPSTER'S WIG BOUTIQUE
231B FRONT STREET

COMING SOON!
cookes gourmet world
214 Front Street • Belleville
The Store You've Been Waiting For

SALE
ORIGINAL OIL PAINTINGS
BEAUTIFUL
AUTUMN & WINTER SCENES - ASSORTED SEASCAPES AND STREET SCENES
A private sale of this family collection is being held daily 10 a.m. to 5 p.m. at the
BLACK HAWK MOTOR HOTEL
NORTH FRONT STREET, BELLEVILLE

SHOPETTE "HITS THE JUG"
BORDEN'S 2%
MILK 3 qts. 79¢
Plus Deposit
LOWEST PRICE IN TOWN
SHOPETTE LTD.
BELLEVILLE PLAZA & 113 VICTORIA AVE.
Both Stores Open Daily 8 a.m. to 11 p.m.

Shop at Home
The Convenient Catalogue Way
Teleshop 966-3121
• Teleshop From 8:45 a.m., Daily
• Shop Thursday & Friday 'Til 9 p.m.
• Free Delivery On All Orders
• Free Pick-Up Of Returns
SIMPSONS-SEARS
QUINTE MALL, BELLEVILLE

PRINTED PATTERN
A956
SIZES 8-18;

by Banff

Wide Inset Sleeks Waistline

There's a swing and shapeliness to the coatdress by Banff that's soft, feminine and completely appealing. The waist is gently curved-in and accented by seaming above and below — the skirt swirls gracefully around your legs. Gianni Ferri, the inventive young designer, selected a plum doubleknit but also suggests checks, plaid or a print. Swing out to morning meetings, dinner dates and everything in between in Printed Pattern A956.

Printed Pattern A956 is available in New Misses' Sizes 8, 10, 12, 14, 16. Size 12 (bust 34) requires 2¼ yards of 54-inch fabric.

Send ONE DOLLAR for Printed Pattern A956 to THE INTELLIGENCER, 60 Front St. W., Toronto, Ont. (Add 15 cents for each Pattern for first class mailing and special handling.) Please print plainly YOUR NAME, ADDRESS with POSTAL CODE, STYLE NUMBER and SIZE. ONTARIO RESIDENT ADD 5% SALES TAX ON PATTERNS.

Enjoy the prestige and luxury of a designer wardrobe — Send now for our sensational, new 1973 couture Pattern Book! Over 50 dazzling styles from famed designers coast to coast — new bare-shoulder shapes, classics, jumpers, hostess gowns, pantsuits, costumes. Misses', Half Sizes Plus Size Free Coupon — apply to any One Dollar Pattern in Book 28. Send 50 cents now!

Crochet is in fashion! Learn to crochet the quick, modern today way with our remarkable Instant Crochet Book. Step-by-step pictures. 11 pretty patterns included. Send $1.00.

Instant Sewing Book helps you to wear tomorrow what you start sewing today. 500 illustrations. Only $1.00.

Successful Living

All the World Needs Tolerance

By DORIS CLARE

I stead of competition, the world needs tolerance.

"If, very early, a youngster is brought into contact with families of different backgrounds, or with handicapped children, a real d'sire to share will be born in him. One of the tragedies in our schools is that for too long the whole system has been based on the competitive spirit, and with this, a contempt for the weak.

"Competition is a healthy thing, but if it is not coupled with a desire for fraternity and a tolerance for the less capable, competition quickly becomes contempt, then division, then war." — from Eruption to Hope, by Jean Vanier.

What hits me between the eyes is this "contempt for the weak". Jean Vanier calls, instead, for a universal sympathy which makes every single person reach out with a generous helping hand to every other human being, regardless of any difference of race, color or creed — or the number of cars in the family.

Referring to the young, Jean Vanier says: "They must have the 'courage to leave every thing for the sake of winning the precious pearl of universal brotherhood. He suggests: "Some of th e ir riders will simply have to be the guides and models they can follow."

Doesn't this speak all of us!

* * *

Dear Doris: How would I go about locating my youngest daughter? When last heard of (a year ago) she was working at a mental home in this province.

My son told me that she is very anxious to come and visit her old dad but no one in the family will give her my address. You see, her mother left me some 17 years ago and the family took sides, but now some of them are sorry.

I wrote to the employment office and they said they had strict instructions not to give out addresses of anyone registered there. — Lonely Father.

Dear Lonely:

1. Writing to your daughter at her last known address.

2. Writing to her in care of the mental home where she last worked, asking that the letter be forwarded to her.

3. Put an advertisement in the newspaper in the town where she worked asking her to get in touch with you.

4. Go to see the Royal Canadian Mounted Police in your area and ask them to help you locate her.

It has just been a year since you have been in touch with her so I'd say one of these efforts has a good chance of producing results.

* * *

Confidential to Please Explain: I agree with your letter but some people in your town are "pretty dumb"! It is hard manners to ask personal questions. Although brown eyes are caused by a dominant gene, everyone has a blue-eyed ancestor somewhere in the background once in a while that recessive blue-eyed gene will win out.

Gossip - mongers can make anything seem as suspicious!

* * *

Ask Doris about your difficulty. She will discuss it or send you to a source of help.)

The Experts Say

The Compost Pile Is Staging Comeback

EDMONTON (CP) — Your backyard can help you dispose of as much as 75 per cent of your weekly garbage, says Lilian Alexander, an Edmonton nutrition expert.

Long a tradition among farmers and home gardeners, the compost pile is staging a comeback with many urban dwellers concerned about pollution and overcrowding in the bags disposal systems, she says.

Miss Alexander says she has reduced the garbage created by two persons to two paper shopping bags full a week for collection by the city by using a compost pile in the backyard.

She said the sight of three or four cans of garbage plus two more full of grass cuttings awaiting collection by g a r b a g e m e n every week made her consider the implications and took a method of reducing the volume.

The organic waste—such as food—can be used for land fill and organic fertilizers, and much of the inorganic waste can be recycled.

She returns paper bags to stores and wire coat hangers to dry cleaners.

"There is no reason for these items to be thrown out to become pollutants when they can be reused."

"A properly made compost does not have an unpleasant odor," she said.

Miss Alexander said climate determines the method of making a compost pile. The method she recommends for a climate similar to Edmonton's is:

Dig a hole about six inches deep and four feet square. Save the sod removed.

Put in a layer of garbage about four inches deep.

Cover with a four-inch layer of green material such as grass clippings, weeds, and soft leaves. This layer can be composed of animal manure if available.

Sprinkle the top of this layer with a small quantity of lime or ashes. Rock phosphate, granite powder, bone meal, blood meal and any other nitrogen, potassium and phosphorus powdered material can also be added.

Cover the pile with a thin layer of soil about one-eighth inch deep. Use the soil removed when digging the hole.

Moisten the pile until

Mirror of Your Mind

by JOHN CONWELL

Can men 'take or leave' clothes?

NO. Men can be as emotionally involved with their clothes as women are with theirs. Men will make sure there are pads in coats to give the broad-shouldered look associated with strength and masculinity. Yet, as proud as they can be about their clothes —just as the peacock is about his fine feathers—men are somewhat chary. They wear clothes to be noticed, but they want to be sure they are noticed for what they are, not for what they are wearing.

Do adverse statistics hurt marriage?

NO, although in constantly hammering at marriage, critics do interpret statistics in ways that support their point of view. It is surprising that more married people don't lay to themselves after reading the adverse statistics that cast gloom on the future of marriage: "What am I doing being so happily married?" Yet most people are successful in marriage because they feel lucky to be married; not lucky to escape marital disaster.

Is inferiority complex hereditary?

NO, that is definitely a state of mind that a child develops from those around him. Parents, since they influence their children at the most impressionable period in the youngsters' lives, are, willingly and unwittingly, largely responsible for a child having an inferiority complex. A father, for instance, who says "Here, Son, let me do that for you," can do just as much harm as a parent who belittles his son.

(© 1972 King Features Syndicate, Inc.)

Second Glance

By Viva Richmond Graham

SCHOOL BOOKS OF YESTERDAY

"There is nothing permanent except change." — Heraclitus (515 B.C.).

* * *

Just a few years ago, one of the signs of schoolopening were school-books on display in book-stores.

"But no longer," Miss Dorothy Matthews of James Text, 185 Front Street, says.

"In fact, it looks now that book stores will no longer carry or supply them. We are one of the few book stores left in the province that still does so. And those we do carry are for Grade 13 only."

"But — why is this?"

"The schools now supply the students books, without cost. Under this, the turn over is precarious, the discount small, the transportation costly."

"I, personally, hate to see the school book display disappear, but it is a sign of the times, changing of the educational system."

And so it is ever thus. Note the "cost book" of our pioneer days. No books to speak of; Mavor's Spelling Book; The New Testament for the reader. There were no authorized text-books, and such as were in use were far from perfect. Here is a sample of what an old Geography book was like:

The Continent of America

Q: What is America?

A. The fourth part of the world, called also the New World.

Q: How is North America divided?

A: Into Old Mexico, New France, New England and Florida.

Q: What is New France?

A: A large tract of ground about the River St. Lawrence divided into East and West, called also Missisipi or Louisiana.

Q: What does the East contain?

A: Besides Canada, properly so-called, it contains divers nations, the chief of which are Christinals, Algonquins, Etchemins and Iroquois. The c o n siderable towns are: Quebec, Tadoussac and Montreal.

Q: What is New Britain?

A: It lies north of New France and is not cultivated, but the English who possess it derive a great trade in beaver and organic skins. (moose)

And that, boys and girls was all, absolutely all, that you had to know about North America. Even the book hadn't any more to say on the subject and of course, you wouldn't own a copy. Just the teacher had one.

PHOTOFINISHING AT ITS BEST!

Beautiful Color Prints from your films. Fast Service.

ROLUF'S
Camera Centre
177 Front St.

SEPTEMBER ... the Month ... of Fur Values ... at Ashley Furs

A deposit will hold your choice

Ashley FURS
CUSTOM FURRIERS
282 FRONT STREET
CORNER VICTORIA AVE.
BELLEVILLE

Always the Best Value
Serta Perfect Sleeper

Queen Size 3-pc. Set $289.95
King Size 3-pc. Set $359.95

The Serta Perfect Sleeper is made like no other mattress in the world. Its patented innerspring construction gives you the right combination of edge-to-edge comfort and firm, healthful support.

BELLEVILLE PLAZA
DIAL 968-5363

Cherney's
FURNITURE WORLD

Ann Landers

No Need to Ridicule After Winning Battle

Dear Ann Landers: I am a girl, 21 years old, 5-foot-4, and I weigh 130 pounds. Two years ago I weighed 167. I made up my mind I was going to get rid of the excess baggage. After many months of careful dieting and exercise I accomplished my goal.

You wouldn't believe how many well-meaning but thoughtless people have said: "You are beautiful! It's like a miracle. You were such a fat, ugly kid. . . ." etc., etc., etc.

Just yesterday my cousin described how ridiculous I looked at my sister's wedding—how my dress was popping at the seams, and how out-of-place I was, alongside the slim and graceful bridesmaids. She roared with laughter. I felt like crawling into a hole.

People who have lost weight should be more considerate and not phrase. Ann, tell them I don't necessary to make cruel comparisons between the way they look now and the way they looked before. Most of us are — Trying To Forget

Dear Trying: You told them—and I thank you on behalf of all fat daughters. A sorry-sight people who have won the battle.

Dear Ann Landers: My father is married to my mother-in-law. To make it simpler—my 60 year-old mother married my dad. I don't know why she rec ents me. There seems to be nothing I can do about it. My father is not much of a letter writer and he hates to talk on the phone, so I rarely hear from him. This hurts me terribly.

My husband says people over 60 shouldn't be able to do as they please. I believe children have the right to expect parental attention all their lives—and that as parents have the right to expect their children to love them forever. Am I expecting too much — Left Out

Dear Out: The quality of attention a person receives by mail does not always rest, by insisting it is his due—is less than satisfactory.

Your father has a wife and you have a husband. Concentrate on your marriage and leave your father alone.

MORE

x NG581418 422 qitvrqaaq UNDATED—1st add Landers and . . . blank:

Dear Ann Landers: I am 23, have been married less than two years and am ready to call it quits. My husband drinks too much and I disapprove. He says: "I'm the boss around here and if I want to drink no damn woman is going to tell me not to."

I have to worry about getting bills paid and it's not easy when a man blows $35 on a weekend for beer and whisky. Now he is nagging me to have a baby. He thinks a son will settle his nerves and make him feel more like a man. He claims it's a wife's duty to have a family. I am afraid to bring up children in a home where there is drinking and fighting.

Please excuse the mistakes in this letter. I want to get it in the mail before "Stalin" comes home.—Undecided

Dear Un: I'm printing your answer in the paper because I don't want to risk sending it to the Kremlin.

The present situation sounds rocky, to say the least. Talk to a counsellor and decide if your marriage is worth saving. Don't have a family unless you're sure it is.

by Alice Brooks

7130

Potholder Vests

Get twice as many compliments in these vivid vests!

Make popular potholder vests instantly — backs, fronts are identical. Crochet of worsted in 3 colors. Pattern 7130: misses' S, M, L, child's 4, 6, 8, 10 year sizes included.

Seventy - five cents for each pattern — cash, cheque or money order. Add 15 cents for each pattern for first-class mailing and special handling — to Alice Brooks, care of The Intelligencer, Needlecraft Dept., 60 Front St., W., Toronto 1, Ontario. Ontario residents add 4 cents sales tax. Print plainly Pattern Number, Name, Address.

Totally New 1973 Needlecraft Catalog crammed with knit, crochet styles, crafts. 150 designs. Free pattern, 75 New! Instant Money Books. Learn to make extra dollars from your crafts $1.00
Instant Macrame Book $1.00
Hairpin Crochet Book .. $1.00
Instant Crochet Book ... $1.00
Instant Gift Book $1.00
Complete Afghan Book .. $1.00
16 Jiffy Rug Book 60c
12 Prize Afghans Book .. 60c
Quilt Book — Heatform Set, Museum Quilt Book 3 — .. 60c
15 Quilts for Today Book 60c

PROFESSIONAL
RUG, FURNITURE & DRAPERY CLEANING.

FOR YOUR HOME OR OFFICE
PHONE 392-3556

SPOTLESS CLEANERS

76 ELGIN ST. - TRENTON - 392-3556
"Serving The Quinte Area For 38 Years"

LOYALIST COLLEGE EXTENSION DIVISION
announces

A New Program For

REHABILITATION COUNSELLORS

It is open to those who are, or were involved in related activities including teaching, therapy, guidance, personnel and penitentiary classifications.

The program is comprised of the following courses which will be offered on Monday and Thursday evenings from 7 to 10 p.m.

The Eight Courses Are :

1. Rehabilitation I - a survey course concerned with presenting an overview of rehabilitation.
2. Human Growth and Behaviour
3. Physical Disability
4. Rehabilitation II
5. Emotional Disability
6. Interviewing and Counselling Techniques
7. Evaluation and Assessment
8. Community Resources

Persons interested in entering this program should call or write: Extension Division, Loyalist College, 962-9501, ext. 281 or ext 238, Attention: Mr. L. Cameron, Box 4200, Belleville, Ontario. Evenings call: 962-7722. Applications not received after September 23.

LOYALIST COLLEGE

Made To Measure
TROUSERS
and
LADIES' SLACKS
Professionally made on the premises by Mr. Ali, The Tailor, Located at
BURKE'S of Belleville
Belleville Plaza 962-4343

EXTERIOR ACCENT LIGHTING
To beautify your home at night & discourage vandals

Winkle ELECTRIC
134 Pinnacle St 962-5331
— FREE PARKING —

FALL RALLY
OF THE
Faith Mission in Canada
CHRISTIAN & MISSIONARY ALLIANCE CHURCH
(Coleman & Moira Streets) Belleville

TUESDAY, SEPT. 12, 8 p.m.

DR. J. G. S. THOMSON
J. ALLAN WALLACE
MISSES MACAULAY, WHITE AND DOUGAN.
PICTURES OF F. M. WORK

MEN'S NIGHT ONLY!
HAIRSTYLING
EVERY TUESDAY EVENING
From 6 to 9:30 p.m.

LOOK SHARP !
The sharp look for sure today is the hairstyled look, and here's where you get it! You'll like the difference that our custom styling makes in your appearance!

BY APPOINTMENT — PHONE 962-3470

The French
SALON OF HAIR DESIGN
382 FRONT ST. BELLEVILLE

Election '72

Trudeau Asks Parties Not to Run Against House Speaker

OTTAWA (CP) — Prime Minister Trudeau suggested Friday that other political parties also follow Liberals' decision to be re-elected without a contest so he can once again be Speaker of the Commons.

The call was promptly rejected by Conservative leader Robert Stanfield.

"The prime minister's ideas about the Speaker were outlined in a letter to the Stormont-Dundas Liberal Association congratulating it on its decision not to run a candidate against the Speaker, who announced Wednesday he is running in the Oct. 30 election as an independent.

"I hope ... that your decision will encourage the other opposition parties not to oppose the candidature of Mr. Lamoureux," Mr. Trudeau said in the letter that was released to the press.

Mr. Lamoureux has been Speaker since 1968. He had been elected in 1965 and earlier as a Liberal. In the 1968 election, he sought and won election as an Independent. He was opposed only by an NDP candidate who was not supported by the national party.

Both the NDP and the Conservatives plan to run candidates this year.

Mr. Lamoureux has received wide praise for the way he conducted the arduous job of keeping order in the Commons without appearing to favor any single party.

Mr. Trudeau said in his letter Mr. Lamoureux filled his office with "grace and distinction" and added: "There is little doubt he would receive the widest support if he sought re-election as Speaker."

Mr. Stanfield told a reporter he has the greatest respect for the Speaker but it would be unfair and unreasonable to expect that the Conservatives in the constituency should not have the opportunity to elect their own candidate.

He said the Conservatives did not oppose Mr. Lamoureux in 1958 because they expected Mr. Trudeau to the Speaker's chair as a permanent Speaker. But nothing had been done.

"We can't expect the candidate nominated to withdraw," Mr. Stanfield said.

Mr. Lamoureux announced Wednesday he has reversed a previous decision not to seek re-election. He mentioned there had been cabinet pressure on him to run again.

Mr. Trudeau said in his letter he was informed only Wednesday of Mr. Lamoureux's decision to run again. But informed sources said he personally urged the Speaker to seek re-election.

However, they said it was made clear to Mr. Lamoureux that, if he decided to seek his earlier decision, a senior position in the government bureaucracy would be available to him.

Other reports said Mr. Lamoureux was told that nothing was available but the Speaker's chair.

Mr. Trudeau said a decision by all parties not to contest the constituency might mean that Canada is on its way to establishing a system of re-electing Speakers of the Commons.

He said other alternatives have been suggested, including that the Speaker remain and should choose the Speaker.

"I do not believe that this solution would be at all satisfactory, for much of the authority of the Speaker must come from the fact that he is an MP, elected by and responsible to the people of Canada, rather than being a mere official of Parliament.

"As the First Commoner, he must also desire and have the right to seek a renewal of his personal mandate from those electors."

The members of the various political parties can show their approval for the quality of his work by not opposing him and he seek re-election; but always the ultimate decision must be made by the people of Canada."

PM Hopes Bilingualism Won't Be Issue

OTTAWA (CP) — Prime Minister Trudeau said Friday he doesn't want to make bilingualism a central issue in the Oct. 30 federal election campaign.

policy."

But he told a cheering crowd of about 100 party workers in the Ottawa West federal riding that he wouldn't withdraw from discussing the subject and that "if anybody tries to knock it down they'll find me fighting back."

"I think its at the core of our policy."

Mr. Trudeau, wearing a green tam, plaid suit tie offset by a yellow rose, made a 20-minute stop at the campaign headquarters of incumbent MP Lloyd Francis.

Mr. Francis, 52, who took the seat by more than 7,000 votes in 1968, will be battling former Liberal MP Pauline Jewett, now a New Democrat, and television journalist Bill Neville, former host of a local news program.

Mr. Trudeau said the contest would be closely watched for two reasons: for the "combat between personalities" and as a "testing ground for our ideas," a reference to the government's effort to make bilingualism in the civil service.

The mixed crowd roared hastily as the prime minister entered the street-level headquarters, cheered a number of times and sang "For He's a Jolly Good Fellow when he left.

"I'm glad to be here at these times, once by 15-year-old Joan Mentor, who promptly broke into tears.

The visit was Mr. Trudeau's first campaign stop. He said in a short speech that the Liberals "are ready not fight any other party."

"The other parties can fight us if they want to.

"We'll be discussing with Canada as a country."

He said the decision by Claude Wagner, former Liberal cabinet minister in Quebec, and Allan Lawrence, a former Ontario cabinet minister, to quit politics "is a personal one and has not really for the conservatives was "fine."

Stanfield Welcomes Lawrence to Fold

OTTAWA (CP) — Conservative Leader Robert Stanfield welcomed Allan Lawrence, Ontario provincial secretary for justice, into the federal election campaign Friday, describing him as "a very able and dynamic man, deeply concerned with people."

Mr. Lawrence, announced in

$27 Million Deal

TORONTO (CP) — Canadian Cablesystems Ltd., of Toronto said Friday it has entered an agreement to buy 48.8-per-cent interest in Fanous Playtex Ltd. of Toronto to an unidentified buyer for a sum in excess of $27 million.

But Gulf and Western (Canada) Ltd., a subsidiary of Gulf and Western Industries Inc. of New York, has a first right of refusal to purchase within 60 days the same interest on the same terms as the unidentified party.

Toronto he is leaving provincial politics to run for the Conservatives in the Oct. 30 election.

Mr. Stanfield would not say whether Mr. Lawrence would be appointed to a Conservative cabinet if he wins the election. Rather, he would wait for the formation of a government the make-up of a government.

Mr. Lawrence flew to Ottawa immediately after his decision announcement to meet with Mr. Stanfield.

Mr. Lawrence said following the meeting that he views the Conservatives "as the only alternative to an "insular, arrogant" federal government. The Trudeau government does not consult the provinces the way it should and has no idea of the impact of decisions it makes, he said.

He added that he met with Mr. Stanfield to find out where the right campaign in the next month-and-a-half. But he would not neglect his riding, he said.

David Lewis Starts Three Phase Campaign

OTTAWA (CP) — First-sted David Lewis will be in Toronto today to launch his first election campaign as national NDP leader.

Plans call for him to meet the party campaign committee in his own riding of York South, which he has represented in Parliament since 1962 except for one year break, and do some canvassing among constituents.

Sunday, the diminutive 63-year-old leader will address a meeting of the Ontario NDP provincial council, election candidates and key party workers then attend closed-door campaign strategy sessions.

The weekend activities will mark the start of a 12-day, nationwide tour by Mr. Lewis, representing the first stage of a three-stage electioneering program that will keep him busy until voting day Monday, Oct. 30.

NDP organizers say the campaign will be almost entirely issue-oriented with the emphasis on Mr. Lewis—who was elected in April, 1971, to succeed T. C. Douglas as party leader—hitting the government on economic matters and following up his pre-campaign attack on "corporate welfare bums."

Especially in its initial phase, the NDP leader's effort will be heavily pitched toward the media, with the emphasis on news conferences, TV appearances and open-line radio shows.

The second phase of the leader's campaign, embracing the last week or so of September an the first few days of October, will concentrate on Ontario.

The final phase of the campaign, lasting 25 to 28 days, will witness a gruelling tour by the NDP leader from East Coast to West Coast and back again as far as Toronto.

Party officials said Mr. Lewis intends to refuel the issue of corporate "ripoffs" under the present taxation system, believing he struck a sensitive public chord in his mini-campaign of recent weeks.

QUINTE DANCE CENTRE

REGISTER NOW!
September 5 - 9
2 p.m. - 8 p.m.

CLASSES
Beginners to Professional
Cecchetti Method
Classical Ballet
Theatre Movement
Character
Jazz, Tap, Mime

DIRECTOR
Brian Scott, CDTA, ISTD
Guest Teacher:
Leonard Stepanick

STUDIO
3184 FRONT STREET
(Above Eatons)
P.O. Box 324,
Belleville, Ontario
Phone: (613) 962-9638

Sponsored by
NATIONAL BALLET GUILD OF CANADA
Mrs. E. Sherwood, Chairman
Phone: (613) 966-4311

Net Earnings

Electro-Kell Fabrics (Canada) Ltd., year ended May 31: 1972, $441,362, 37 cents a share; 1971, $647,881, 54 cents.

Financial Collection Agencies Ltd., year ended June 30: 1972, $1,365,304, 70 cents a share; 1971, $1,046,878, 54 cents.

Jake Zakar Ltd., three months ended July 31: 1972 $3,-000,000, 60 cents a share; 1971, $4,908,000, 47 cents.

Lazers Record Caddy Shops Ltd., first quarter ended July 31: 1972, $388,000 loss; 1971, $202,000 loss.

Leigh Instruments Ltd., year ended June 30: 1972, $80,000 profit, 9 cents a share; 1971, $609,000 loss.

Okanagan Helicopters L.td., six months ended July 31: 19-3 $470,836, 63 cents a share; 1971: $323,360, 42 cents.

Val Mar Swimming Pools Ltd., three months ended June 30: 1972, $276,373, 41 cents a share; 1971, $42,346, six cents.

Chile Surprise

SANTIAGO (AP) — Chile recognized the Viet Cong Friday as the government of South Vietnam.

An announcement issued by the Chilean foreign ministry said Chile has established "diplomatic relations with the Provisional Revolutionary Government of South Vietnam and adopted the necessary measures to establish respective embassies" at a time to be determined later.

Photos Shown

PEKING (Reuter) — An exhibition of photographs of United States air raids on North Vietnam and pictures of former U.S. attorney general Ramsey Clark and actress Jane Fonda amid bombed-out buildings went on display outside the North Vietnamese embassy in Peking Friday.

Dorsey Wedding

ATLANTA, Ga. (AP) — Sid Sanders Dorsey, 22, daughter of orchestra leader Tommy Dorsey, was married Thursday to Atlanta musician William Kent. Susan's mother, Bill Dorsey's man at Dorsey's wedding years ago in Atlanta, gave the bride away.

Fan Defects

OBERAUDORF, West Germany (AP) — An unidentified East German visitor to the Olympics in Munich left his travel group near here and asked to remain in West Germany, the Bavarian border police reported Friday.

Announcement

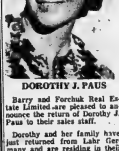

DOROTHY J. PAUS

Barry and Forchuk Real Estate Limited are pleased to announce the return of Dorothy J. Paus to their sales staff.

Dorothy and her family have just returned from Lahr Germany and are residing in their home on Ghent Drive at Bayside.

Dorothy will be pleased to discuss any of your Real Estate problems and welcomes all old friends and friends returning from Europe to make her acquaintance at the Trenton-Belleville area.

Residence 392-0430

BARRY & FORCHUK
Real Estate Limited
Realtor

379 North Front Street, Belleville
962-6418

82 Division Street, Trenton
392-3528

CP Roundup

Weekend Farmers Criticized

BARRIE, Ont. (CP) — City residents buying farms for weekend recreational use have been criticized by a director of the Georgian Bay region warns a report Friday from the Ontario government.

The report on the growth and development of the 11,500-square-mile region said over-all development prospects are excellent, but criticized what it called "weekend farmers."

The report, covering an area extending from Lake Simcoe on the west and north to the French River and Lake Nipissing, was released at a public meeting by Eric Winder, provincial treasurer and commercial relations.

The meeting was the first of a series at which area residents will be asked for their views on how the region can best be developed within the frame work of the government's plan for the entire province.

The area's 170,000 residents were told that despite the expected development pressures, immediate action is needed to solve some problems and conflicts in the area.

One of the "disturbing" trends the report suggested, was the appearance in recent years of the "weekend farmers"—city dwellers or non-farmers who buy farm land in some areas just for weekend recreational use.

"People who are not farmers have been buying farms for weekend recreational use and for long-term investment. Some of these new owners are not bothering to farm the land, even to rent it to neighboring farmers.

"Instead, they have allowed it to revert to weeds. This practice not only detracts from the appearance of the countryside but also presents problems to working farmers, as the weeds spread to their lands.

"Some non-farmers are happy, given the chance, to sell at a handsome profit to subdivisions. And so potentially productive farmland disappears. Non-farmers, meanwhile, tend to bid up the price of land, making it hard for full-time farmers to expand their operations at reasonable cost."

The report, issued in lavishly colored folders with maps, photographs and maps, lists four key questions to which it says the government seeks answers:

—Where should future urban growth take place not how it should it be accommodated?

—What should be the future of the resort and recreational areas?

—What should be the future of the region's rural areas?

—What form of local government is needed?

Sale Sought

MONTREAL (CP) — Air Canada announced Friday it intends to acquire one-third interest in Wardair Canada Ltd., Canada's largest charter airline.

The airline said it has signed with the Canadian Transport commission of the proposed acquisition.

Its fleet includes two Boeing 707s and a Boeing 727 as well as a number of smaller aircraft.

No sale price was announced.

Investigate Asia

SARNIA (CP) — Officials of the provincial department of the environment's air management branch will visit the nearby Sombra area sometime next week to investigate ash that fell here earlier this week. The black, oily ash covered an area between Port Lambton and Sombra, about 200 feet by 2½ miles. Residents complained it ruined vegetable gardens, sailed clothes and blackened homes and livestock.

Chemical Banned

BELFAST (Reuter) — Nitrobenzene, a deadly explosive increasingly being used by Irish Republican Army guerrillas was virtually banned Friday in Northern Ireland. A government announcement said the manufacture, sale and acquisition of the chemical would be authorized only under licence, and there would be issued only in exceptional circumstances.

Courts Tough

TAIPEI (AP) — Nationalist Chinese courts Thursday sentenced five men to death and eight others to prison for conspiring to overthrow the government of South Vietnam and adopted the necessary measures to establish respective embassies" at a time to be determined later.

Judges Busy

ST. THOMAS, Ont. (CP) — Judge C. E. Bennett of Toronto, chief judge for the county and district courts of Ontario, said Friday the work load for county court judges in the province has become heavier due to increase in population, rising crime rates, law reform and the increase of legal aid.

He said the increased jurisdiction of county court judges in the areas of civil suits and divorce actions and a "tremendous increase" in jury trials and summary conviction appeals has added to the workload. But he said there are no serious backlogs of cases except in such large centres as London, Hamilton and Toronto.

Marks Studied

PETERBOROUGH (CP) — Officials at Trent University have announced a three-year study to evaluate use of Grade 13 marks in predicting university performance. The study, financed by the Ontario ministry of education and universities, is the first of its kind since the mid-1950s.

Russians Remain

LONDON (AP) — Soviet military forces in the Middle East remains strong despite the withdrawal of most of the 20,000 man Soviet contingent from Egypt, an authoritative research centre reported Friday. The International Institute for Strategic Studies estimated there are still about 1,000 Soviet military instructors and advisers in Algeria, at least 1,200 in Iraq, up to 2,000 in Syria and up to 1,000 in the Yemens. This does not include the pool of instructors, technicians and specialists attached by Egyptian President Anwar Sadat's expulsion order.

Weekend Farmers Criticized

LOYALIST COLLEGE

REGISTRATION

New students will continue to be accepted for registration at Loyalist College in the programs listed below:

Applied Arts and Business Division
Accountancy
Assessment Administration
Business Administration
Data Processing
Educational Resource Technician
General Arts & Science
Hotel Mangement
Law and Security Management
Secretarial
Journalism
Radio
T.V.

Technology and Technical Division
Chemical Engineering Technology
Civil Engineering Technology
Electrical Engineering Technology
Electronic Engineering Technology
Architectural Technician
Chemical Engineering Technician
Construction Engineering Technician
Electrical Engineering Technician
Electronic Engineering Technician
Environmental Science Technician
Mechanical Engineering Technician
Senior Survey Technician

Students with grade XIII, university credits or appropriate work experience may qualify for direct entrance into the second year of two or three year diploma programs.

ACCELERATED TRIMESTER PROGRAMS
ACCOUNTANCY
BUSINESS ADMINISTRATION
ELECTRONIC ENGINEERING
ELECTRICAL ENGINEERING

The accelerated trimester programs allow the student to complete a two year program in one calendar year. These programs should appeal particularly to those with university credits, extensive work experience or Grade XIII who are eager to qualify for professional credentials.

Dividends

By THE CANADIAN PRESS

Agra Industries Ltd., three cents, Sept. 30, record Sept. 15.

Alberta Natural Gas Co. Ltd., 25 cents, Sept. 29, record Sept. 15.

Canadian Pacific Investments Ltd., 4% per cent pfd. Series A., 4½ cents, Nov. 1, record Oct. 11.

Dominion Co. Ltd., pfd. $1.50, Sept. 30, record Sept. 21.

John Labatt Ltd., 25 cents (increased from 20 cents plus extra of eight cents), Oct. 15, record Sept. 15; Series A pfd., 25 cents, record Oct. 20.

McGraw-Hill Ryerson Ltd., 7½ cents, Oct. 16, record Sept. 30.

M.E.P.C. Canadian Properties Ltd., 8 cents, increase of 1 cent, Sept. 29, record Sept. 20.

Metropolitan Stores Canada Ltd., 6½-per-cent pfd., 1961 series, 6.5 cents; 6.25 pfd., 1967 series, 65 cents, both Nov. 1, record Sept. 30.

Mindscroll Corp. Ltd., 10 cents, Sept. 30, record Sept. 15.

Provincial Trust Co. Ltd., 29 cents, Oct. 1, record Sept. 15.

Slater Steel Industries Ltd., common stock, 4-per-cent pfd., $1.10 series, 39 cents, 1st pfd., 5½-per-cent, 27½ cents, 2nd pfd., $1.10 series 27½ cents, all Nov. 1, record 5-pt. 30.

Advisor Dies

OTTAWA (CP) — Rev. Dr. Maurice Belanger, 74, University of Ottawa theologian who served as a consultant to the Vatican II council, died here Friday. He was named consultant to the papal commission on theology in 1960, preparing working documents for the Vatican II council. In 1962 and 1963 he was a consultant on revision to the council's bishops. Father Belanger had been vice-rector of St. Paul University since 1965.

Threat Ignored

Trail, B.C. (CP) — The executive secretary of the Canadian Workers Union were ahead as scheduled Thursday night, despite a telephoned threat that a bomb had been placed in the auditorium where the meeting was being held.

Discussion about the proposed merger between the United Steelworkers of America and the Canadian Workers Union in about 450 Cominco Ltd. employees adopted a constitution and officers for the new union. No mention was made for the threat on the convention floor.

RCMP searched the building but no bomb was found. The threat was telephoned to the Trail RCMP detachment.

HAVE YOU CONSIDERED BEING IN BUSINESS FOR YOURSELF?

a brand new opportunity

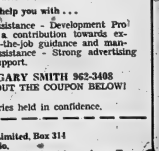

This newly remodeled Texaco Station could be the income opportunity you've been looking for!

BE A TEXACO RETAILER

This Texaco Service Station presently being remodeled at 145 Dundas Street East offers an excellent opportunity for the man who wants to be in business for himself and make a good income. Location. Our research indicates a strong potential on one of Belleville's most heavily travelled arteries.

Texaco will help you with . . .

Financial assistance - Development Program with a contribution towards expenses - On-the-job guidance and management assistance - Strong advertising promotional support.

CALL GARY SMITH 962-3408
OR FILL OUT THE COUPON BELOW!

Inquiries held in confidence.

Gary Smith
Texaco Canada Limited, Box 314
Belleville, Ontario.
Please give me the facts about becoming a Texaco Retailer.
Name .....
Street .....
City ..... Prov. ..... Phone .....

TEXACO

Jenkins Joins Exclusive Club
Page 10

Intelligencer Sports

BELLEVILLE, ONTARIO, SATURDAY, SEPTEMBER 9, 1972

Belleville Juniors Make Road Trips
Page 10

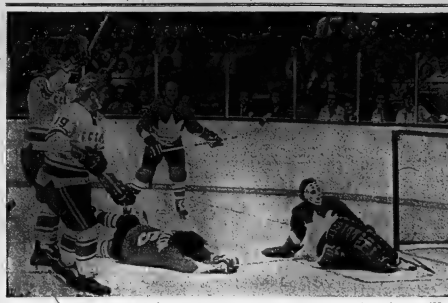

Series Exception

Alexander Yakushev (15) raises his stick in the air after scoring Russia's lone goal against Team Canada goalie Tony Esposito in Toronto Monday night. Team Canada outshot the Russians 36-21 and won the game 4-1. Other players are Vladimir Shadrin (19), Brad Park (5) and Gary Bergman. However, the outcome of other games in the eight-game Canada-Russia hockey series has been different. After winning the last game of the Canadian half of the series 3-3 in Vancouver Friday, the Soviets take a 2-1-1 record home. (CP Photo)

Russia Takes Lead Home

VANCOUVER (CP) — A near-perfect playing Soviet skater probably rammed up Russia's 5-3 victory over Team Canada here Friday night even before the result was in.

The unidentified Russian player, interviewed through an interpreter after the second period, said: "We are hungrier."

The visitors outskated, outhustled and outcrunched the home side before 15,570 disgruntled fans who turned their disgust with the Canadians to more than slight roars of pleasure at the manner in which the Soviets sometimes toyed with the national hockey league stars.

As one fan said, passing through the exit gate before the game had finished: "We expect to see that type of hockey from the (Vancouver) Canucks, but how can you justify that exhibition?"

Two power-play goals by Boris Mikhailov, both times with Canada's Bill Goldsworthy off, sent the Soviets into a 2-0 first-period lead and they were never seriously threatened in the next 40 minutes of play.

Yuri Blinov, Vladimir Vikulov and Vladimir Shadrin completed the Russian rout. Gil Perreault got credit for the first Canadian goal when Russian defenceman Valery Vasiliev carried it into the net. Bill Goldsworthy and Dennis Hull scored third-period goals for Team Canada on the strength of Phil Esposito's superb play.

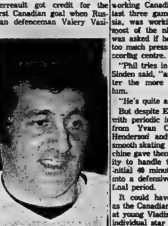

PHIL ESPOSITO

Esposito, easily the hardest-working Canadian forward the last three games against Russia, was working double shift boost of the night and Sinden was asked if he wasn't putting too much pressure on the high-scoring centre.

"Phil tries in a lot of ways," Sinden said, "and he plays better the more work you give him.

"He's quite a competitor."

But despite Esposito's efforts, with periodic individual efforts from Yvan Cournoyer, Paul Henderson and Perreault, the smooth skating Russian machine gave them little opportunity to handle the puck in the initial 40 minutes, then settled into a defensive pattern in the final period.

It could have proved costly as the Canadians rifled 23 shots at young Vladislav Tretiak, the individual star of the series to date.

But the 20-year-old army lieutenant stood tall in the Soviet nets, allowing only two goals while turning back potential scoring shots, two each by Phil Esposito and Hull and by Ren Ellis who had been sent in alone by Bobby Clarke.

Cournoyer got behind the Russian defences twice in the second period, with the score 2-1, but was pulled up short by the Russian goaltender.

"That guy was just exceptional . . . again," Sinden added, by way of reference to the earlier three games in which Russian won 7-3 at Montreal, lost 4-1 in Toronto and tied 4-4 at Winnipeg.

Keon Stalled

OTTAWA (CP) — Contract talks between the Ottawa National of the World Hockey Association and hockey star Dave Keon are stalled because of demands from Keon's lawyers for ironclad guarantees of his salary, a Nationals spokesman said Friday.

In Keon's case, his lawyers were asking that he be declared a free agent and paid his $1 million five-year salary if Nationals did not play a game by Dec. 12. The first scheduled Nationals game is Oct. 11.

Jeers Infuriate Esposito

VANCOUVER (CP) — The game of the game is skating, and the visiting Russians gave Team Canada a lesson in the facet of the game Friday night in the eyes of Canadian coach Harry Sinden.

"The answer to their game is they skate as well . . . they never stop," Sinden observed. "If you're not skating, you're not going to get into the open and you don't take your man out."

"If you don't skate too, then you're going to make mistakes," Sinden told a post-game gathering of sports writers after Russia posted a 5-3 win to lead the eight-game series 2-1 with one game tied.

The series now reverts to Moscow for the next four games on Sept. 22, 24, 26 and 28.

The fans, who began booing the Canadians in the second period when they were hopelessly outskated and outhustled for 20 minutes, began to take up the chant again midway through the third period.

"It's typical," Sinden replied when asked how he reacted to the jeers. "What else do you expect?

"Who knows, maybe I'd be doing the same thing if I were in their position."

Canadian centre Phil Esposito didn't take the crowd's reaction as casually as did coach Sinden.

Speaking at centre ice after being named Team Canada's outstanding player in the game, Esposito said a number of the Canadians were upset by the booing. He said any fans who thought Team Canada wasn't giving it 150 per cent, were totally mistaken.

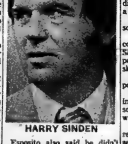

HARRY SINDEN

Esposito also said he didn't think Soviet fans would boo their own players in the Moscow games and promised to apologize to Canadian fans if that occurred.

Asked if he was surprised how the Canadians supported his team, Boris Kulyagin, Russia's assistant coach, commented: "We did like the fans. They were very objective to our players."

The turning point, to most, seemed to be two crucial penalties to winger Bill Goldsworthy early in the first period. The Soviets converted both into goals, by Boris Mikhailov, and the Canadians had to play catch-up hockey from there.

Sinden didn't see it that way. He said a goal by Rod Gilbert in the second period, disallowed by referee Gordon Lee who ruled the puck had been directed into the net by the Canadian's stick, should have been a legal score.

That would have made the score 3-2 in Russia's favor.

"That goal should have counted, it was legal," claimed Sinden. "The rules say the puck can go in off a player's skate, and that's what it did.

"If there had to be a turning point, that was it."

Kulagin, his usual dour face intact, nevertheless showed some emotional delight at the win.

"We never expected such a result, then the Canada series," he said through an interpreter.

Asked if he thought the Russians would show even better at home, Kulagin, who has shown a keen interest in sidestepping direct answers, replied: "Tonight, we again had a good goalie. We think the physical fitness helped us a lot."

Collides in Heat

Ryun's Comeback Over

MUNICH (CP) — No athlete had a steeper Path to the 30th Olympic Games than Jim Ryun.

His comeback ended prematurely Friday in a heat of the 1,500 metres, as he collided with another runner with 500 metres to go and both sprawled on the track, hopelessly out of contention.

It was yet another setback on a bad day for the United States as the Americans fell farther behind in their hunt for medals and lost two decisions in the countries room.

In medals, Russia led with 34 gold, 22 second-place silver and 18 third-place bronze. The U.S. total was 27-27-24.

In the unofficial point standings, based on a 10-5-4-3-2-1 for the first six placings in final events, the U.S. still led with 620 to Russia's 598 and 453½ for East Germany.

Canada picked up a third bronze to go with two silvers with a third-place finish in the Soling class of yachting and sixed 10th in the points table with 37.

The International Olympic Committee added to the Americans' problems by disqualifying Vince Matthews and Wayne Collett, two members of the U.S. 1,500-metre relay team, for failing to stand at attention when they received their medals after finishing first and third in the 400 metres.

The IOC also cleaned up the case of Rick DeMont, the asthmatic American swimmer whose medication contained a forbidden drug, by voting to withdraw his gold medal for the 400-metre freestyle and award it to Brad Cooper, the second-place Australian.

Russia was the big winner Friday, taking three gold in the decathlon, Tempest yachting and women's team foily in fencing.

Australia had two yachting golds in the Star and Dragon classes while Britain won the Dragon Class and East Germany's Annelie Ehrhardt took the women's 100-metre hurdles.

Ryun, a victim of the flu when he lost to Kip Keino of Kenya at Mexico City four years ago, was running in the heat which Keio won.

JIM RYUN

The world record-holder lost a last-ditch effort to get back into the 1,500-metre run today when an Olympic jury of appeals turned down his plea.

"We had no other choice," said Dan Ferris, a member of the International Amateur Athletic Federation jury.

"If he had been fouled we might have reinstated him. But he wasn't fouled. We even took into consideration the fact that so many people wanted to see him run against Kip Keino."

But, Ferris said, it would have been unfair to others to permit Ryun back in.

When he fell, his head appeared to hit the wooden curbin of the track and he appeared to be unconscious briefly before he got up and finished the race second to last.

To get to these games, Ryun had to overcome many of his athletic defeats but a serious blood disease, a kidney infection, hay fever and a psychological let-down that led to temporary retirement.

Keino won the heat in three minutes, 40 seconds. Despite the fall, Ryun was only 11 seconds off the winner's time in 3:51.5.

After the race, Ryun, with tears in his eyes, said:

"I remember being in a collision. Someone's knee hit my jaw and I went down."

Canada got its first medal in 42 years yachting when David Miller's Vancouver crew took the bronze in the Soling class.

Canada's two 1,500-metre men-Bill Smart of Vancouver and Ken Elmer of Burnaby, B.C., faded in their respective heats and were eliminated.

But there was Canadian hope in men's archery as Don Jackson of Lindsay, Ont., clung to a third-place position after two days of the four-day competition event, new to the Olympics.

Canada's men's epee team was unable to make it past the preliminary rounds and all crews in canoeing lost out in the semi-finals.

Miss Ehrhardt gave her country its fifth gold medal in women's track and field, leaving the U.S. clear out of sight in that division.

Want Something Just A Little Better?
Try MOTORLAND
"A CUT ABOVE THE OTHERS"
IN .....
• CONSISTENT QUALITY
• OLD-FASHION FAIR DEALING
• NEW and USED CAR SELECTION
• COMPLETE AUTO SERVICE
SALES — LEASING — SERVICE — BODY SHOP
Your Full Line Chrysler Dealer Invites You To . . .
TRADE-UP TO A NEW '72 DISCOUNTED
Plus Great Savings On Our Remaining 1972 Demonstrators
• Plymouths • Chryslers
• Dodges • Colts • Trucks
SEE the 73's Coming Soon!
DRIVE SOMETHING A LITTE BETTER FROM MOTORLAND — TALK TO ONE OF OUR COURTEOUS SALESMEN:
• HARRY HUTT
• RON GALPIN
• HUGH ROSEBUSH
• WALT WICKET
• WAYNE SHANGRAW
• ROY WILSON
• JIM QUINN
• BOB FOLEY - Sales Manager
COMPLETE LEASING SERVICE
• FLOYD JOHNSTON - Lease Manager
motorland chrysler
BELLEVILLE
Chrysler Plymouth
290 NORTH FRONT STREET
DIAL 962-3484

Several On Scholarship

Bobcats Hitting Books

By ERIC EMERSON
Sport Staff

While most university-bound students are packing items like text books, clean socks and directions to the campus pub, three members of last year's Belleville Bobcats have included items like a bowling pin, skate laces and maybe their favorite "Louisville Slugger 15".

Joining Peter Ackerman, who received news of a full scholarship to Colgate last spring in the collegiate ranks will be defenceman John Mohrhirt and right winger Terry Meagher.

Gustavus Adolphus University, located in St. Peter's Minnesota and said to feature "the prettiest campus in America, along with some of the prettiest girls," will also feature last year's Bobcat captain John Mulvihill.

A three-year veteran of Junior B hockey with Belleville, the rushing rearguard has been in St. Peter's for a week now and feels that the Lutheran University (named after an early Swedish monarch) will live up to its advance billing.

The varsity team there play their home games in Bloomington, Minn., and are planning to enter a Christmas tournament in Winnipeg and possibly a visit to Sweden next year. John will be majoring in mathematics with a physics-ed minor. He was drafted last season by the Peterborough Petes of the OHA Junior "A" league and was invited back this season, but chose the American College Scholarship instead.

Terry, the oldest of five hockey-playing Meaghers, left Wednesday for Boston University where he will be receiving a full scholarship. A right winger with a booming shot, he has also played three seasons with the Belleville 'B's narrowly missing out on the Eastern Ontario scoring championship in the 1969-70 season.

Right now his major collegiate concern is obtaining a student visa that will allow him to study physical education at the eastern college. "It hasn't come through the mail yet so I'll have to go down as a 'tourist' for a while, or I'll wind up missing classes," said Terry before his departure.

Dave Smith, a hustling two-way right winger in his two years of Eastern Ontario Junior B action will be attending Ottawa's Carleton University but also plan to attend the tryout camp of Toronto Royals' Memorial Cup champion. Former Junior B and minor hockey teammate Barry Lupenette was a member of the Royals last season when they captured the Canadian junior championship.

Not all university-bound players will be definitely lost to the Bobcats, however. Last year's "rookie of the year" Brian Cousins will be studying arts-ed at Queens University in Kingston, but has indicated that he may be in a Bellville uniform when they begin Toronto Metro Junior B play this season.

"I won't be going out for the university hockey team," said the high scoring centre. "I might even play for Belleville this season. Most of their games are supposed to be on Fridays and Sundays."

Meanwhile, five members of last year's Blake Kerr Imperial midget all - stars will be attempting to crack the Junior A ranks.

Right winger Andy Ricketts is currently attending tryout camp of Welland in the Tier 2 Southern Ontario Junior A league while forwards John Masterson and David Flesch will be attempting to win spots with Oshawa and Chatham respectively. Defenceman Wally Dainard will be trying for a position with the team that drafted him last season.

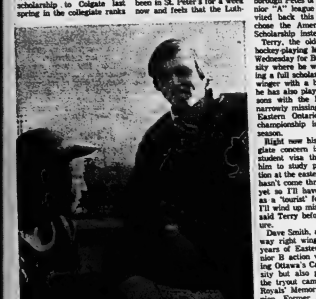

Fame for Hall

Peter Hall of Belleville's Conductor and Engineers Powwow was selected all-star pitcher in the recent CNE preview baseball tournament held at Toronto. Here he receives his all-star plaque from Reggie Cleveland, left-hander with Cornwall, Saskatchewan native who is a pitcher with St. Louis Cardinals of National baseball League. (Intelligencer Toronto Bureau)

Trainmen Take Lead

The Industrial Softball League's tenacious trainmen were back on top Friday, riding pitcher Mark Sheridan's three-hitter to a 5-0 win over Mead Johnson and a 2-1 lead championship series.

The hero here, Mead Johnson, who finished ahead of the CN entry in their regular-season season standings, had tied the series with an 8-5 win.

But Friday, it was a different story. With only Cliff Bineman, Maine Voyer and Wayne Storms connecting off Sheridan, who gave up four walks while striking out eight, Sheridan also "Belted an RBI triple to aid his own cause, and got other support in the form of two hits each by Horner Thomas and Rob Schlueter and a big triple from Bob Lloyd.

All the trainmen's nine hits came off Mead starter Sonny Holoway, who was relieved by Ken Osborne in the last inning. Holoway fanned three and issued the same number of walks.

Soccer Players on Spot

Sunday's Molson Invitational Soccer Tournament will be one instance where individual effort will mean as much as team success.

Not only will members of the 16 senior teams entered in the event be vying for the championship cup, but they will also have the opportunity to catch a spot on the Ontario team. Selectors for the provincial squad will be on hand to scout participants in the one-day event.

Sunday's tourney will mark the first time since 1966 that a senior soccer competition will be held in this area. The local district will be well represented with three teams vying for championship honors.

Top players from the B a y of Quinte Soccer Association have been picked to form the Quinte Ambers and Quinte Dynamos, while the third local entry will be Lino's Pizza who have competed every season in the Kingston and District League.

The Quinte Association players were chosen during a series of practice sessions involving the top 36 players from the league. Members of Wellevile Parsons, Stanley Travellers, Belleville United, CFB Trenton, Quinte Sport and the Bata Braves will comprise the Ambers, coached by Angus Cameron and the Dynamos under the direction of Dudley Hillier.

Local soccer fanciers at Zwick's Island, QSD. Trenton's Centennial Park and CFB Trenton will be put into use to accommodate the 22 games that will be played Sunday. The finals will be held at Centennial Park Trenton with the consolation championship getting under way at 3 p.m. and the championship till one hour later.

Quinte Ambers open play at 10 a.m. Sunday against Kingston International at the Ontario School for the Deaf. The Dynamos' first game of ter will be against Ottawa Select, at the same time but Lino's will be in action at 11 a.m. on the same CFB field, also against Ottawa Selects.

Other teams entered in the tournament include Peterborough All Stars, Oshawa Tuscan, Oshawa Azura, Oshawa Wanderers and Newmarket Select.

We're trying to lay the groundwork for a successful tournament this year and hope we can expand it into an annual event," informed Bay of Quinte president Peter Crowle.

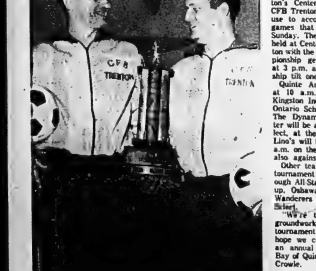

Finders, Keepers ?

Unfortunately for CFB Trenton soccer teammates Garry Pirk and Ken Collard, the old adage about finders being keepers doesn't necessarily apply to the Molson's Trophy. The Bay of Quinte Soccer League senior will not have to work their way past nine other entries in a day-long tournament Sunday to earn the trophy,

PLAY, PLAYER, PLAYEST—by Alan Mayer

Distributed by King Features Syndicate.

Sports Calendar

BELLEVILLE MINOR HOCKEY
ASSOCIATION
Registration for all division in Minor Hockey Association will be held in the Memorial Arena on Sept. 12 from 6 p.m. to 8 p.m. Registration fee is $10 per family. $15 limit.

QUINTE INTERNATIONAL
SNOWMOBILE RALLY
SUNDAY — Kingston Interna-tional Quinte Snowmobile Club, 10 a.m. Championship Zone at Kingston Speedway. Rain date Monday.

BELLEVILLE SOFTBALL
Belleville Quinte Softball Association Fall Meeting, Recreation Centre, Pinnacle Street, 7 p.m.

SUNDAY
SOCCER — Oshawa Tony's vs Domville Athletic Tony's at 2nd and deciding game of OASA Championship, 2 p.m.

TUESDAY, SEPT. 12
Open registration for Belleville Softball Association (BSA) ends today, Sept. 12, 6-8 p.m. Monday, Sept. 18, 6-8 p.m.

TUESDAY, SEPT. 19
PEWEE — Sunday — Conductors and Brakemen at Tom Thumb Park, 2 p.m.

JUNIOR BASEBALL
BATAM — TONIGHT
Quinte Softball Association vs Parks Dept., 8 p.m.

TADPOLE — Monday — Cleaners vs. Plum's Carwash at Pinnacle, 6 p.m.

MIDGET BASEBALL
THE JUNCTION — Hastings vs Kinmont at Parkdale, 3:30 p.m.

PEEWEE — MONDAY — Legion vs vs Kinmont at Parkdale, 6:30 p.m.

MIDGET — SUNDAY — Twin Groups vs Belleville midgets at Parkdale, 2 p.m.

GIRLS' CITY HOCKEY
REGISTRATION
Registration (minor hockey) in Wellington on Wednesday, September 13, 7 - 9 pm; Thursday, September 14, 7 - 9 pm; Saturday, September 16, 10 a.m. - noon.

TRAP AND GUN CLUB
Regular weekly shoot Wednesday, 6 p.m. and Sunday, 10 a.m. Trap and Gun Club, Consecon, Kingston, Ontario.

SOCCER
TONIGHT — Quinte Sport vs Grant Stewart at QSD, 7 p.m.

ARMY TRAINING
FOOTBALL
TUESDAY — Registration vs Halfway at Bureau, 6 p.m.

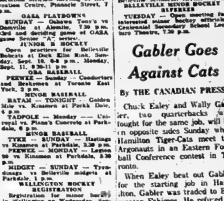

TURKEY SHOOT
SATURDAY — Turkey Shoot at Belleville Gun Wing Club at Consecon, Ont. Saturday, 12 noon.

FISH AND GAME CLUB
TUESDAY — Fish and Game Club Meeting, Sept. 12, Pinnacle Drive, 8 p.m.

BELLEVILLE AND DISTRICT
CHESS CLUB
Tuesday, Sept. 12 — Organization meeting at Shannonville Hotel, 8 p.m.

BELLEVILLE HOCKEY LEAGUE
WEDNESDAY — Organization meeting, entry deadline; Intermediate and Junior A, 7 p.m.

BELLEVILLE MINOR HOCKEY
ASSOCIATION
TUESDAY — Registration for all minor hockey affiliated with Belleville Minor Hockey Association, 6 - 8 p.m. Memorial Lower Tennis, 7:30 p.m.

Gabler Goes Against Cats

By THE CANADIAN PRESS

Chuck Ealey and Wally Gabler, two quarterbacks battling for the starting job in Hamilton Tiger-Cats next Monday when Hamilton Tiger-Cats meet the Argonauts in an Eastern Football Conference contest in Toronto.

When Ealey beat out Gabler for the starting job in Hamilton, Gabler was traded to Edmonton Eskimos. He refused to report and wound up back in Toronto.

The Argonauts, winless in their first four starts, could move into a tie for the final playoff berth with a win coupled with a Montreal loss when the Als visit first-place Ottawa Rough Riders tonight.

Both games will be televised. Tonight's contest will be on the CBC national network starting at 8 EDT. Sunday's game will be on the CTV eastern network at 1 p.m. EDT.

Argo coach Leo Cahill and Gabler both agree the strong part of the Tiger-Cats is their defensive secondary.

Cahill has received some good news this week after getting through the Montreal victory without an injury.

Safetyback Steve Skinner has been activated after making a surprising recovery from an April operation in which 38 inches of small intestine was removed. He had dropped to 182 pounds but now is back to 205.

Jenkins Wins 20 Again

By THE ASSOCIATED PRESS

Move over Lefty Grove, Robin Roberts and Warren Spahn. Make room for Fergie Jenkins, the Chicago Cubs' big Canadian right-hander.

Jenkins became only the fourth pitcher since 1920, or the so-called modern baseball era, to win 20 games for six consecutive seasons Friday night, hurling the Cubs to a 4-3 decision over Philadelphia Phillies and his fourth win away from Wrigley Field.

"It's something no pitcher could ever dream of doing," Jenkins said. "Just being in the same class with guys like Spahn and Roberts is a thrill. That's a great class to be in."

Roberts and then Spahn put together six 20-victory seasons in a row in the National League, and Grove did it in the American League while on route to the Hall of Fame.

Only two other pitchers in major league baseball have fashioned longer streaks, both in the deadball era. Christy Mathewson won 28 or more for 12 consecutive years and Walter Johnson for 18.

Jenkins, a workhorse who annually pitches more than 300 innings from April through September, admitted he will start thinking about 20 in 1973 for the "modern" record. However, he has no thoughts of catching Mathewson.

"Don't expect me to break Christy's record of 12 in a row," said the native of Chatham, Ont. "I may not even be around that long."

Jenkins boosted his record to 20-10 with the help of consecutive doubles by Don Kessinger and Jose Cardenal in the eighth inning. Then he credited team-mates for his success.

"They have made me 20-game winner," the 5-foot-9 pitcher said. "They go out and score the runs. I just try to score the runs. I just try to throw strikes."

Jenkins' team-mate, Billy Williams, also reached a milestone with his 29th homer, a two-run shot. It was Williams' two-run shot that mark in runs batted in for only the third time in 13 years.

At Montreal, the Pirates extended their lead of Eastern League East into double-digits by sweeping all the season. They have split five twin bills for an over-all 25-15 record on double-duty days.

Houston's Larry Dierker picked up his 13th victory with relief help from Dave Roberts.

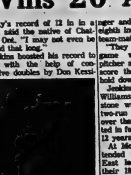
FERGUSON JENKINS

Red Sox Retain Top Spot

It was the best of times when Luis Tiant served a beer mug at the wedding of his pal Celerino Sanchez in Mexico last year.

It was the worst of times when Tiant suffered a groin injury scoring hit up the middle in the fifth inning Friday night, and had a string of 40 consecutive scoreless innings.

"He like a fighting slider," Tiant said. "You make a mistake and that's what you get. I'm lucky he didn't hit a home run."

It was the best of times again when Tiant retired Sanchez on a fly ball with two runners aboard for the final out in Boston Red Sox-New York Yankees 4-0 victory over New York Yankees.

It was the Red Sox' fourth win in a row and kept them in first place in baseball's American League East, second-half game ahead of Detroit Tigers, who edged Baltimore Orioles 2-1 on Mickey Fryman's two hitter.

The big hitting in Boston was done by the Red Sox' Carl Yastrzemski, who clipped Fritz Peterson for a run scoring single in the first inning and a two run homer in the third. Yastrzemski now has 97 runs batted in and is two runs longer in the third. Boston's Luis Aparicio has 47th homer.

Yankee manager Ralph Houk complained of losing all three games in Boston "didn't hurt anything. We've only three games out and we've still got 27 to play. We've got to just have to win a few in a row and we'll be right back in it. Tiant could be impervious to pain, but Baltimore's Earl Weaver was sung by the Orioles' second loss to Detroit in three nights after dropping two of three to Yankees.

"It didn't finish us by a long shot," he warned, "but it's bad."

Baseball Scoreboard

American League

East	W	L	Pct.	GBL
Boston	71	58	.550	—
Detroit	72	61	.541	½
Baltimore	70	63	.526	2½
New York	64	64	.500	5
Cleveland	61	71	.462	11
Milwaukee	54	79	.406	18½
West				
Oakland	78	54	.591	—
Chicago	75	58	.564	3½
Minnesota	66	65	.504	11½
Kansas City	62	68	.456	15½
California	62	71	.466	16½
Texas	50	83	.376	28½

Results Friday

Boston 4 New York 2
Kansas City 5-3 Minnesota 0-7
Chicago 5-4 California 1-8
Detroit 2 Baltimore 1
Milwaukee at Cleveland ppd
Oakland at Texas ppd

Probable Pitchers Today

Boston (McGlothen 6-5) at Cleveland (Perry 19-15)
Milwaukee (Lockwood 7-11) and Lonborg 12-9 or Brett 6-10) at Baltimore (McNally 13-14 and Alexander 5-8) TN
Minnesota (Goltz 3-1) at Kansas City (Nelson 9-4) N
Oakland (Odom 13-4) at Texas (Slaughter 2-3) N
California (Foster 6-1) at Chicago (Bahnsen 4-6) N
New York (Gardner 4-2) at Detroit (Coleman 15-12) N

Tomorrow Sunday

Minnesota at Kansas City
Oakland at Texas N
California at Chicago
New York at Detroit
Boston at Cleveland 2
Milwaukee at Baltimore

National League

East	W	L	Pct.	GBL
Pittsburgh	77	57	.575	—
Chicago	73	61	.545	13
New York	67	64	.511	17½
St. Louis	67	70	.489	20
Montreal	61	71	.462	24
Philadelphia	45	86	.344	39½
West				
Cincinnati	83	51	.619	—
Houston	71	58	.564	7
Los Angeles	71	62	.534	11
Atlanta	67	65	.507	14½
San Francisco	58	76	.433	24½
San Diego	50	82	.379	31½

Results Friday

Pittsburgh 7-4 Montreal 1-2
New York 6-5 St. Louis 2-9
Chicago 4 Philadelphia 3
Houston 5 San Francisco 3
Atlanta 4 Los Angeles 3
Probable Pitchers Today

Montreal (Stoneman 19-11) N
Houston (Ryan 9-11) at Los Angeles (Osteen 15-10) N
Cincinnati (Gullett 6-7) at San Francisco (Willoughby 4-2)
Chicago (Hand 1-0) at Philadelphia (Twitchell 3-4) N

SR. "A" SOFTBALL
PLAY-OFF GAME
—3RD GAME—
Oshawa Tony's
vs.
Domville
To Be Held
SUNDAY
September 10th
7:30 p.m.
at
ALEMITE PARK

POLLUTION
MEAN
DIRTY FILTERS
Cure for your car — Change those Belleville Auto Electric

FORMAL RENTALS
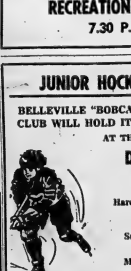
Boys' Rites from Oversize to 12
Burke's
OF BELLEVILLE
MEN'S WEAR
Belleville Plaza
962-4343

Bowlers!
THE 1972-73 SEASON
(OUR 27th)
IS GETTING UNDER WAY
WE WELCOME ENQUIRIES
FROM ANYONE WHO WOULD LIKE TO BOWL
PHONE BILL BATEMAN OR BOB SILLS
AT 962-2165 OR 962-3561
THE BOWL-O-DROME
369 FRONT STREET

QUINTE DRIVE-IN RESTAURANT
A N D
CLAUDE LUCAS SPUR SERVICE STATION
ARE HAPPY TO ANNOUNCE:
CANNIFTON ROAD IS NOW OPEN TO TRAFFIC
We Would Like to Welcome Back Both OLD and NEW CUSTOMERS

BELLEVILLE MINOR
SOFTBALL ASSOCIATION
GENERAL ELECTION
and MEETING
TUESDAY, SEPT. 12th
AT
RECREATION CENTRE
7.30 P.M.

JUNIOR HOCKEY CAMP
BELLEVILLE "BOBCATS" JR. HOCKEY CLUB WILL HOLD ITS HOCKEY CAMP AT THE
DICK ELLIS ARENA
Harder Drive - Belleville
Starting
Sunday, Sept. 10th
6 to 8 p.m.
Monday, Sept. 11th
9:30 to 11 p.m.
Tuesday, Sept. 12th
7 to 9 p.m.

ALL TEAM POSITIONS OPEN
PLEASE BRING YOUR OWN HOCKEY EQUIPMENT
THE BELLEVILLE "BOBCATS" ARE ENTERED IN THE TORONTO METRO GROUP THIS SEASON

Fisher Wants Wind

TORONTO (CP) — Don't be surprised if Gordon Fisher grins a little if he wins in whipping up Lake Ontario prior to Sunday's first race in the Canada's Cup sailing series.

"He'd prefer a good blow to help Mirage explode away from the American challenger Dynamite skippered by Lloyd Ecclestone of Detroit.

"Her best point of sailing is off the wind and in a good blow," Fisher, managing director of Southam Press, said in a pre-race interview.

"The designers of Mirage wanted to sacrifice sail area to keep displacement down. We thought that would pay off best."

Mirage, a 46-foot sloop whose lines are pencilled by Cuthbertson and Cassian of Port Credit, Ont., has a tall cross-section configuration resembling a brandy snifter rather than the traditional wine-glass shape.

This means a greater wetted surface for planing on a reach or a run.

"With a wind of about 10 miles an hour, we should be just as fast as Dynamite," Fisher said. "In lighter winds, Dynamite has the bigger wetted area but that's at the expense of sailing length, the length of the boat in the water."

The Canada's Cup challenge series dates back to 1896 when the cutter Canada out of Toronto's Royal Canadian Yacht Club defeated Vencedor of Chicago in a series off Toledo, Ohio.

In the 10 series since then, American boats have won seven to capture the cup regarded as the America's Cup of the Great Lakes.

But the Canadians have won the only two series since the Second World War.

David Howard, who will be navigator and tactician aboard Mirage, brought the silverware back to RCYC with Venture II, an eight-metre, in 1954.

The next challenge was in 1960 when Harold Wilson Connolly at the helm most of the time, beat the Cleveland sloop Niagara in three straight races.

Fisher handled Manitou's helm during the starts and nailed some of the legs off the wind.

Sunday's first race will be over a 21-mile triangular course about seven miles southeast of here. A second short course race is scheduled Monday with a long-distance race of between 9 130-250 miles on Tuesday.

The short-course races are worth one point and the distance race two. If the series is tied after three races, a deciding race will be sailed next Saturday over the triangular course.

Fisher isn't making any predictions but said "we have no reason to think their boat or crew is any better than ours."

Soviets Enjoy Strippers

VANCOUVER (CP) — Officials of the Soviet Union's national hockey team saw their first North American-style burlesque show Thursday night and enjoyed it.

After conducting a bed-check to make sure their hockey players were getting rested up for Friday night's fourth game of the Canada-Russia exhibition hockey series, the Soviet officials joined officials of the Canadian team for a visit to a nightclub.

The club's floor show featured strip-tease artists and a team of four female impersonators known as the Fabulous Fakes.

The party of about two dozen, shepherded by a man who said he was from the external affairs department, moved into the club at about 8.30 p.m. After RCMP and city police had checked out the premises.

When they left about 12:30 a.m., they had consumed more than $200 worth of champagne and given an $11 tip to the waitress who served them.

Club owner Tony Lenner said he felt the party enjoyed the show.

"Any time you get about 20 guys standing up and applauding continental style means somebody's having a good time," he said.

Lenner said he asked the Russian interpreter if his countrymen had ever seen a strip or burlesque show before and was told:

"No, we have nothing like this in Russia."

The club owner said the Fabulous Fakes caused the Russians to ask through their interpreter what was going on and who those women were.

"I told them they were four Russian draft-dodgers and that broke them up," Lenner said.

Canada 16th

By THE CANADIAN PRESS

Unofficial standings by countries based on 30-3-4-3-2-1 traditional scoring systems for the first six finishers in the 20th Olympic Games.

Events completed—141.

U.S.	539
Russia	324
E. Germany	133½
W. Germany	242½
Japan	124
Hungary	117
Australia	115
Poland	112
Italy	110
Sweden	102
Britain	96½
Bulgaria	95
France	72
Czechoslovakia	53
Romania	50
Canada	37
Netherlands	36
Norway	29
Finland	29
Japan	27
Austria	26
North Korea	23½
New Zealand	22
Brazil	20½
Iran	18
Denmark	17
Switzerland	17
Cuba	13½
Yugoslavia	11
Turkey	10½
Mongolia	10
Uganda	10

Kingston Card Corker

KINGSTON — They are calling it the best Frontenac Downs' race card of the season.

Three excellent races are set to go in Sunday's 10-race card with more than $5,500 in purse money up for grabs. The first post is at 1:34 p.m.

It is difficult to pick one of the three races and rate it the best since all feature stirring pacing fields for big purses.

The race which features the largest purse is the first division of the Glen Lawrence Invitational Pace. (The second division goes next Sunday afternoon.)

Leading the six-horse field are Norm Jones' Bret Flicka and Albert Bourassa's Tarrone. Paul Barkley will drive Ambro Huck, Guy LaRush will make his first appearance of the year to pilot Goldeck, Earl Lake will drive Canadian Killean and Orley Coville will race Happy Hal N.

The complete field has raced this year in 2:04 or less, with the exception of Happy Hal N, who stepped off a fast feature win Wednesday night at the Downs in 2:05 2-5.

The track record should be assaulted in this one.

Next on the list of top-flight harness racing action is the Ontario Harness Horsemen's Association late-closing event which has a seven-race field going for $1,375. Phillaurie, Canal View Paisley Gaiety's Jule, Zorro Gratian and John's Prince are the leading contenders.

The $500 preferred race has Lee Bud, Two Mountains Dear Victoria C and Cadillac Hanover.

So that's the final division of the Glen Lawrence Invitational, the late-closing OHHA Stake and the fine preferred field all on the same card.

HALL FOR RENT
ROYAL CANADIAN LEGION
BELLEVILLE
For Weddings, Receptions or Meetings. Catering privileges available
Dial 962-2642 For Details

39 CLUB
for unattached adults over 39
For information or sponsor
Call 962-9053 evenings.

Sun Luck Gardens
Tavern

QUINTE DRIVE-IN THEATRES
TRENTON at BAYSIDE
DRIVE IN
SHOW STARTS 8:00 p.m.
...THEATRES...

"ONE OF THE BEST OF '71 THUS FAR!"
— CLYDE GILMOUR
In everyone's life there's a SUMMER OF '42
JENNIFER O'NEILL • GARY GRIMES

ADULT ENTERTAINMENT
PAUL NEWMAN
just bugs the Establishment as
COOL HAND LUKE
THIS PICTURE IS NOT RESTRICTED
EVERYONE IS PERMITTED TO ATTEND

BELLEVILLE Theatre GUILD
CASTING WORKSHOPS
Wed., Sept. 13th from 7.30 p.m.
The Belleville Theatre Guild is casting its next two productions (performance dates December and February).
There are parts for all ages from teens on up. If you would like to act in a Guild Production be sure to attend this audition.
PINNACLE PLAYHOUSE
OPP. COURT HOUSE BELLEVILLE 967-1442

KINGO
"BACK TO SCHOOL"
SPECIAL SERIES 7
$500.00
TODAY'S NUMBERS
21-23
CARDS AVAILABLE FOR 50c AT
Amodeo's
Moe's IGA — Stirling
Don's Clare Store
Wagner's Bayside Mall
Hagerman's Corners — Foxboro
Porter Grocery
Golden Hills Drive-In — Madoc
Johnston Drugs — Madoc
Dolan's Store
Taylor's Foods, Leaf Variety
McCaughey's Cigar Store
Moe's Milk Store — Belleville
Maddy's Drugs — Frankford
Bert's Grocery — Tweed
Percy's Lunch — Tweed
Neal Adair Variety
Bailey Dairy — Belleville
Hall's Food Market — Batawa
Wilson's Grocery — Batawa
Station Delicatessen — Batawa
Riverside Grocery
Bowling 'N' Greeting Shop
Bert's Grocery — Trenton
Percy's Corner Store — Belleville
Mac's Milk, Trenton
Reilly's Groceteria — Postess
Reid's General Store —
Shannon Hill
Shannonville — Plain
Hagerman's Corners
Dolan's Inc.
Thomas' Cigar Store
Madoc
Percy's Variety Garden
Windsor Lucky Dollar —
Quinte
Tardiman's Centre
Tardiman's Variety Store
Bridge Variety, Hwy. 14
Pete's Grocery
Bert's Grocery — Hwy. 37 North
B & C Variety, Belleville
Bert's Grocery — Belleville
Kingsway Mart, Trenton
Carr Grill
Bert's Handy Stand, Trenton
Queen's Hotel
OFFICIAL MASTER CARD ON DISPLAY AT FRONT BARBER SALON - 211 Front Street
SPONSORED BY THE BELLEVILLE KINSMEN CLUB INC. PROVINCIAL LICENCE No. 115398

Quinte Twirlers
SQUARE DANCE ORGANIZATION
CORDIALLY INVITES YOU
TO ATTEND
OUR ANNUAL GET-ACQUAINTED EVENING OF MODERN SQUARE DANCING AT
FOR SINGLE PERSONS
Prince Charles School
Ritchie St., Belleville
Tuesday, Sept. 12th, 1972
8:00 p.m.
FOR MARRIED COUPLES
Queen Victoria School
Pine St., Belleville
Monday, Sept. 11th, 1972
8:00 p.m.
EVERYONE WELCOME
ADMISSION FREE

Belleville Choral Society
wishes to announce that Rehearsals for this Season will commence on Monday September 11
Any Interested parties are asked to call the director:
C. M. IRWIN
968-9709

MOVIE GUIDE
GENE HACKMAN ACADEMY AWARD WINNER
A POWERHOUSE OF A PICTURE!

GENE HACKMAN
KAREN BLACK
KRIS KRISTOFFERSON
CISCO PIKE
VIVA
HARRY DEAN STANTON
RESTRICTED
OPENS SUNDAY
One Complete Performance at 7:30 p.m.
COLUMBIA PICTURES Presents
CLIFF ROBERTSON
JOHN COOP
BELLE
247 FRONT ST. 968-6388
LAST DAY "BANNIE CAULDER" "BARBARELLA"
6:45 and 8:30 p.m. (Adult)
GERALDINE CHAPLIN PAUL FERRARE

STARTING SUNDAY
From Frustration To Taboo Torrid Love
"Hot Pants Holiday"
RESTRICTED
Plus Robert Fields in
"The Sporting Club"
This Program Restricted To Persons 18 or Over

Quinte Mall Cinemas
In the new QUINTE MALL SHOPPING CENTRE
LEE MARVIN & GENE HACKMAN
Academy Award Winner
TOGETHER THEY'RE MURDER
"PRIME CUT"
PANAVISION-TECHNICOLOR
—SHOWS—
7:00 - 9:00
HELD OVER
Cinema 1

SHE BED WITH HER BOOTS ON... AND HOT MUCH ELSE.
MORE SHOCKING THAN "PSYCHO"
MORE SENSUAL THAN "REPULSION"
WHIRLPOOL
A LEISURE-COLOR by MELNIC-WINCHESTER
added feature
NANA
COLOR
The explosive making of Emile Zola's immortal heroine.
RESTRICTED
Sun., Mon., Tues., Show Time 7:00. Last Complete Program Can Be Seen at 8:15
LAST TIMES THIS EVE.
"The Sins of Adam & Eve"
"Twilight People"
PARK
139 FRONT ST. 968-7771
Show Time Tonight Last Complete Show Time Seen at 8:30
RESTRICTED

OPENS SUNDAY
2 SPECTACLES OF TERROR
COLOR
Hands of the Ripper
Eric Porter
Jane Merrow
HE kills again... and again!
THE TWINS of EVIL
Starring PETER CUSHING
A UNIVERSAL RELEASE
ADULT
LAST TIMES TONIGHT
"PUPPET ON A STRING"
"TALES FROM THE CRYPT"
ADULT
BOX OFFICE OPENS AT 7:30
ONE COMPLETE PERFORMANCE AT DUSK
BELLEVILLE DRIVE-IN

IT'S STILL THE Same old Story, a fight for love and glory.
"I PLAY IT AGAIN, SAM"
WOODY ALLEN DIANE KEATON TONY ROBERTS
Adult Entertainment
2nd WEEK
7:00 - 9:10
Cinema 2
NIGHTLY FROM 7PM including SUNDAYS
PHONE 968-7285 FOR SHOWTIMES

Theatre Feature Times

AT THE BELLE — Opens Sunday at the Academy award winner Gene Hackman in "A Powerhouse of a Picture," a story of a freelance, a crazy man, a lot of guns, a lot of laughs and a lot of violence. Co-starring are Cisco Pike, Viva, Harry Dean Stanton, Karen Black and Kris Kristofferson. Also starring Cliff Robertson in "Man on a Swing," a story of a man who is a medium and has been involved in a number of cases of murder. Co-starring are Joanne Woodward and Joseph Cotten. Shows start at 7:30 p.m. Phone 968-6388 or adult, 247 Front St.

AT THE PARK — In Color — Showing for the last times this evening, "The Sins of Adam and Eve" and "Twilight People." Show time at 7:00 p.m. Tonight. Tomorrow, "Nana," show time 7:00, last complete show at 8:15. Both movies are presented 25 years of age and over.

CLASSIFIED ADS

FIND IT QUICK

• EASY SHOPPING WITH CLASSIFIED AD'S • PLACE YOUR AD NOW!! DIAL: DIAL 962-9171

REAL ESTATE FOR SALE REAL ESTATE FOR SALE

OPEN HOUSE

Come by Boat or Car to see this beautiful piece of property, about a dozen cottages east of the Bay Bridge by Boat, by Car — turn left opposite Redeemerville Road and it is the next to the last cottage. Signs pointing the way, 2 p.m. to 4 p.m. Sunday, September 9th. Your Hostess, Dorothy Karkheck.

FRASER & O'NEILL LIMITED
REALTOR

A REAL BEAUTY

Owner transferred and regrets to leave this lovely home.
Large lot, nicely landscaped.
4 good size bedrooms.
Living room.
Dining room.
Bright kitchen, lots of cupboards.
Beautiful panelled Family room with Fireplace.
1½ bathrooms including bathroom ensuite Master bedroom
Double garage.
Only 5 years old.
Good financing to qualified buyer.
Early possession.

EXCELLENT LOCATION

Near schools, shopping, the "Y" and library. Nicely kept four bedroom home located on a well treed lot. This spacious home is well cared for, and attractively decorated. Family room and fireplace ground level, with sliding doors to a wood deck and patio. Rec room in lower level. Be sure and see this home.

MONTICELLO MODEL

Attractive Back Split with a front entrance located in West Park Village. This spacious family home features large bedrooms, separate dining room, kitchen with eating area, and lovely bright area for future Rec room. 4¼% N.H.A. mortgage. Owner transferred.

BUYING OR SELLING

JOYCE
REAL ESTATE LIMITED
963-5325
374 Front Street
Open Evenings Until 9 P.M.

Vi Lindgren	962-3573
Don Alexander	962-3345
Lionel Bothy	968-7486
Pete Petio	968-9467
Gord Robins	962-5283
Bob Morrison	962-3926
Jim Hepburn	962-5879
Albert VanKeewyk	962-3634
Gerald W. Joyce	962-2923

SHANTYBOO NUGGETS

TRICKED BY TWO CITY FELLERS

by SOURDOUGH SAM

Get a lot while you're still young, as my old grandpappy used to say.

They was pokin around the place last week. Kinda proud like. So I told em just because they bought the place didn't mean they owned it. That took the starch out of em.

That's the same idea as them fellers that bought Shaw ano last.

They said for me to tell you about the facilieries such as the handy Trading Post for grub and supplies and the Marina for gas. OK then, I've said it.

Then they started needling me about the good roads into every cottage &c. So you can play billiards on em now, but what about the ditchs, I says. Why the trails were so narrow you had to starve a pack mule to get through em.

Tell em about the hydro installed in every dale, Sam, the feller with the curly hair said. What the Sam Hell do I care about hydro. A kerosene lamp's all I need to read the good book.

Then they kept harpin about the lots. So I said I wasn't makin a pool of myself spoutin about something I knew nothin about. Plain stubborn they were. They wrote the staff out for me.

Here it is: Lot prices are $4,500, $5,000, $5,900, $6,000, $7,500, $7,600 and two at $13,000 each — them's big ones on the point.

Read the example, Sam, one of em kept sayin, so I from him in his noodle bowls with one stare.

For example, the paper read, Lot 75 has a western exposure on a point on Lost Lake. There's a nice mix of hardwood and evergreens and the lot has 300 ft. of water footage by 300 ft. deep. All for $4,250. As low as 10% down on all lots.

Now that I've done that for you, I see, let me do some talkin about the old days like what happened to Zeb Kagard when he was ringing his bull, and about that crazy coon hound that bit Cousin Elmer in the ...

Too late, we've run out of room, they laughed. And I'm could see how they'd put one over on me. You think you're so goldurned smart, I sez, but you don't have to be a vet to detect a lover — and stamped off to my cabin.

Shawang... is the 1,200-acre, four-season vacationland, in the beautiful Highlands of Hastings 75 miles northeast of Peterborough (25 miles north of Madoc via Highway 62). Get your free colored brochure from Bowes & Cocks 9 Ltd., Realtor. 175 North Front St., Belleville, 968-4571.

REAL ESTATE FOR SALE

MAURICE H. ROLLINS
CONSTRUCTION LIMITED

EVER POPULAR MONTICELLO

Available on Victoria Avenue. This is one of the best selling models we have on our inventory. It offers a separate dining room together with ample area in kitchen for casual meals. Kitchen is located at front of house, where mother may watch children at play. If one feature stands out over all others it is the outsized master bedroom with linen closets. This room will accommodate king size furniture. Mortgage at 4¾% carries for $198.00 monthly.

IF SPACE IS A MUST

enquire about the large 4 bedroom model we have under construction now. There is a large entrance hall to welcome to each guest. Dining room is separate and spacious. Living room is unusually large and provides maximum wall space for flexibility in furniture placement. A family bath-room immediately adjacent to the kitchen is a real with saver. A carport completes this above average house.

LUXURY APARTMENT ADULT BUILDING

a fully carpeted 2 bedroom unit with colored bath fixtures, colored stove and refrigerator, oiled living room wall, chandelier in dining area and many other features. Each room individually controlled with electric heating. East end of town.

MAURICE H. ROLLINS
CONSTRUCTION LIMITED
Natural Gas — Nature's Economical Available In Our Homes
Sales Office — 968-5385
11 Victoria Avenue

WEEK END "DRIVE BY" LIST EAST BELLEVILLE

146 Albert St. Older starter home — $13,500.

35 Alexander, older modernized $17,500.

240 William. Compctable 2 storey — $21,500.

23 Alfred, newer split level $225,500.

WEST

29 Parker, attractive 1½ storey — $18,500.

81 Gordon. Good value, 1½ storey — $21,500.

16 Benjamin, family 2 storey, — $21,900.

36 Hillside duplex. Good return. $23,300.

118 Bridge St. W., completely modern, close to downtown $26,500.

NORTH

8 Stavebank, modern split level — $24,900.

77 Donald, family home, near everything — $21,000.

RURAL

141 Front St. Stirling, well located — $22,500.

New bungalow — 3 Thurlow, 3½ miles E. Hwy. 37 — $22,900.

River Front ranch bungalow on Glen Road North, 3 miles east Hwy. 33. Blue roof — $28,900.

For More Information On These And Many Other Listings Call

FRASER & O'NEILL
180 North Front St
962-3418
TRENTON — 392-6224

FULL PRICE $10,200

3 BEDROOMS

Detached 2-storey frame home with large living room, separate dining room, family kitchen, located on lot 55 x 130, west side of city. Carries 6% under $100, per month, principal, interest and taxes.

CALL ANYTIME

D.M.W. WILSON
REALTOR
962-4600

REAL ESTATE FOR SALE REAL ESTATE FOR SALE

BOWES & COCKS
968-4571
175 North Front Street — Open Until 9 p.m.

CALLING COUNTRY SQUIRES — With wives that don't want to be far from shopping, schools and churches. This beautifully landscaped, 3 acre site includes a modern 3 bedroom split-level with many outstanding features. Call 968-4571 for details.

REASONABLY PRICED — 3 bedroom, 2 storey home located on South George Street. All services installed. LISTED PRICE $18,700.00 with attractive financing available. Call 968-4571.

Mary M. Colling	962-2371
George Crawford	968-5486
Joe Lee	968-8330
Don MacDermaid	476-4604
Marilyn Rollins	962-5719
Cec. Rutzan	967-1342
Edythe Therrien	476-4269
Irene Zinck	968-4118
Manager	
Robert Howe	968-3826

Bowes & Cocks The Gallery of Homes

D.I. WHALEN
REAL ESTATE LIMITED
REALTOR

Immediate Possession

Brick, Mayfair design, 3 bedroom, dining area, large kitchen with eating area, beautiful recreation room with fireplace, large living room, modern 4 pc. bathroom. Built in bar and sink in recreation room, walk out basement. Large size garage, paved drive. Terms arranged. Phone us now to view. We have the key.

Choice East Hill Location

Older section, located on George Street, Belleville, this lovely brick, 1½ storey home. Full basement, 3 nice bedrooms, separate dining room, large living room, with natural fireplace, garage. Close to shopping, schools and churches. One of the better homes in this fine district. Priced to sell. You must phone in for full particulars. Make an appointment with us now to see it.

231 Front Street
962-4528
Open Evenings 'til 9 P.M.

Call:
Jack L. Diamond 968-8290
Joy Bowerman 962-1216
William Oliver 968-3896
John Ellis 968-8191
Jack Jeffrey 962-5648
Alec Fletcher 968-1568
Don Sherbert 966-1362
Margaret Romero 968-7306
Harold Wilkinson 962-2251
John Deacon 962-2251
John Halloran 962-4528
Doug Boulton 962-3847
D. J. Whalen 962-4528

A.E. LePAGE
LIMITED REALTOR

THEY DON'T BUILD 'EM LIKE THEY USTA — Solid brick 3 bedroom home, living room newly broadloomed. Winther and summer drapes included. Immediate possession. Asking just $19,900.00.

GOOD COMMERCIAL SITE — 125 feet frontage on Highway No. 2 next to Bad Boys 9 room duplex. Many possibilities. Price reduced and owner will hold mortgage.

TREE LINED EASTSIDE CRESCENT. 3-bedroom executive home with paved drive and detached brick garage. Extras include small oven, built in electric range and dishwasher.

SEVEN WOODED ACRES — Slopes to trout stream. Good grazing land. Asking $8,000.00. Terms.
For further details on these and other listings, contact the following salesmen

962-9154
BELLEVILLE OFFICE

Chas. Cooke	968-7333
Janet Dignam	962-0995
Lois Hoare	962-5945
Nan Barnett	967-1380
June Weeks	962-0993
Anna Koekman	962-4408
Tom Thompson	962-0150
Wayne Budd	478-5120

TRENTON OFFICE

Joyce Smith	392-1308
Joyce Farmer	392-1197
Ron Drexler	475-2514
Helen Wait	392-5549

MANAGER ..... E. M. Cooke 962-9154

REAL ESTATE PROFESSIONALS SINCE 1913

REAL ESTATE FOR SALE

W. FRANK 2R
243 N. Front St.
Belleville, Ont.

100 ACRE FARM

Clay loam with 65 workable, four bedroom home with conveniences, large barn with new addition, located on school bus route. More acreage available.

INVESTMENT

110 acres all workable, tiled level land. Frontage on paved road and only 7 miles to Belleville. Own it — rent it — and let it appreciate.

SMALL ACREAGE

22 acres garden soil with two road frontages, 7 miles to Trenton.

28 acres, all fenced and seeded to permanent pasture. Good building site on road, 7½ miles to Trenton.

On Duty:
RAY JENSEN 298-7401
962-9248

CROSBY
BROKERS
60 BRIDGE ST. EAST
Dial 968-6411
BELLEVILLE, ONTARIO
The Oldest Name In Real Estate In Belleville

PARK DALE

We have a new listing on a three bedroom bungalow in this desirable location. One large bedroom could be used as a family room. Living room has a dining area. Kitchen with breakfast nook. Large landscaped lot with top car garage. Close to shopping and schools. Beautiful shade trees.

OAK LAKE COTTAGE

Home and summer cottage just North of Foxboro. All panelled, electrically heated. Bright modern kitchen. Owner anxious to sell. Will take back mortgage at current interest rate with a small down payment.

Evenings Call:

PHIL RAY	968-6789
KAY TUMMON	968-8290
TED SAUNDERS	962-1126
LES LENNOX	962-1840

REALTOR L. E. NICKASON

LOVELY 2 bdrm. bungalow on Sunset Blvd. Attached garage. Modern kitchen, stone fireplace, wall to wall broadloom. Family room, walkout. Roof, house and dock.

$8700 down — $56. per month — full price $9800. Small cabin and 1 acre lot.

MODERN country home in Prince Edward County. Fully broadloomed and in excellent repair. Small greenhouse. Utility building 24 x 24 ft. with 1-pc. bath, ideal for workshop, antique sales etc.

Planning on selling your property? Waking buyers, call us.

C. Ed Brown	476-4329
Norm Benham	478-2479
May Fair	962-0065
Stewart Hoover	395-2442
	966-2619

PHIL BENNETT
REALTOR
A GRAND HOME

This is putting it mildly. Landscaped to perfection. Double garage, sliding doors and breezeway. The house? You will just have to see for yourself. Call me at 968-7777.

INVESTMENT

Cash to a first mortgage could investment, by purchasing this brick 4 fplex return on your six-plex. All apartments now rented. Call us for information regarding costs and profits. Also for the repayment plan. 968-7777.

36 BRIDGE STREET EAST
On Duty:
PATRICK F. HALLORAN

REAL ESTATE FOR SALE

BARRY-FORCHUK
REALTOR

32 KELLER DRIVE

If you are interested in a quality home in an exclusive residential area, comprising 7 rooms on main floor, 3 bedrooms, separate dining room and living room, a large family room with fireplace and patio doors leading to rear deck besides a spacious kitchen with latest in modern cupboards and 2-4 piece baths. Full basement with F.A.G. heating and attached garage. Be sure to give us a call. This house is now vacant. Buy today and move right away.

MINUTES FROM BELLEVILLE

We have a 2 year old brick bungalow with a garage on a large V.L.A. sized lot. Full basement, provides plenty of room for storage and children's playtime. Owner anxious. Make an appointment today. Asking $24,900.00.

JUST LISTED — DUPLEX

WE HAVE TWO — one on Cedar and one on Hillside that will meet your every requirement —newly decorated, excellent income properties.

"DOCTORS — LAWYERS — INDIAN CHIEFS"

We have a few now available across the street from the new "PONDEROSA."

Member of The Multiple Listing Service
Exclusive Member of Real Canada — Canada's Largest Home Relocation Service

On Duty — Dorothy Pauze — 392-6420

Doug Scott	392-6551
Lorne Richards	393-2782
Ann Frederick	962-6320
Frank L. Seibel	962-7741

Cecil Garrett — 962-8041
Manager
279 North Front Street, Belleville — 968-6436
(82 Division Street, Trenton) — 392-3226

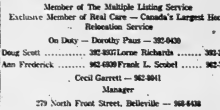

2 BEDROOM SPLIT

Nearly 1,300 sq. feet in this custom-built bungalow in prime East Hill location. Living room 28 x 13, separate dining room, two bedrooms on main floor, 12 and well-appointed kitchen overlooking patio and beautiful private garden. Everything about this home is TOPS — location, design and maintenance — We'd be proud to show you through!

17 MILES TO BELLEVILLE –
10 MILES TO TWEED

This 13-year-old solid brick house has really had a face-lift over the past few years. Furnace, wiring, roof and eavestroughs have all been replaced; walls re-plastered; kitchen and bathroom completely modernized. Full high basement, 20 acres of good grazing land with never-failing spring. School buses at door. Asking only $22,500 with good financing available and full possession.

NEAR HOSPITAL – $17,000

A neat little bungalow, ideal for retired or business couple. 2 bedrooms, garage and lovely yard. Low downpayment might do the trick — Callus and see!

968-5757

J.E. KINNEY LTD.
REALTOR

JUST REDUCED
47 ROBERTSON LANE

Drive by and see this attractively landscaped 4 bedroom home. Broadloomed, 1½ baths, large kitchen, ground floor family room. Enclosed patio with fireplace, barbecue. Near all schools and bus. Asking $32,900.

CALL 966-1696 For Appointment
Agent-12

GREENFIELD PARK

Spacious family home on large lot in delightful rural setting. 4 bedrooms, 1½ bathrooms, family room with fireplace and separate entrance. Large garage. Fully landscaped. Approximately $11,000. down. Phone 962-9602.
39-21

PRIVATE SALE NEAR HOSPITAL

Before you buy in Bayview Heights, why not stop at 74 Fifth Street and see our 1½ storey, 3 bedroom, dining room, living room, kitchen, finished recreation room, Garage and patio. We will be happy to show you through any evening by appointment.

962-8738

NO REALTORS PLEASE
39-21

PRIVATE SALE WEST HILL

Freehold Business/ Home, brown, on Dundas St. Ideal for retired couple, business man, tradesman. Finished bath. Close to downtown.

Apply: BOX 439,
THE INTELLIGENCER

REAL ESTATE FOR SALE

[illegible]

10 ROOM
2 STOREY HOUSE
WITH 1½ BATHS

Full size basement, carpeting, garage and garden, in Stirling, for further information call

CLIFF ELLIOTT
395-2537 Stirling or
EVERETT ELLIOTT
962-6012

COTTAGES FOR SALE

[illegible]

REAL ESTATE WANTED

[illegible]

MOBILE HOMES

[illegible]

52X10 ZEPHYR by GENERAL

[illegible]

BRAND NEW
12-FOOT x 60 FOOT
MOBILE HOMES

Completely Furnished
$7,875.

Easy terms. Name your own down payment.

8 Miles West Of Kingston On Highway 2

RANCHO ESTATES
MOBILE HOMES

389-5060

MOBILE HOME 60' x 12' Three bedrooms, 8' x 12' glassed porch to be finished. Can be seen at –

PARKWAY TRAILER COURT
Highway 2, East
[illegible]

[illegible]

MORTGAGES

1st and 2nds
968-3300
—RESIDENTIAL
—COMMERCIAL
—INDUSTRIAL
—COTTAGES
—LAND
968-3300

FIDELITY FINANCIAL SERVICES LTD.
27 Campbell St. — Belleville
Member Of Ontario Mortgage Brokers Assoc.

HAVE YOU A MORTGAGE TO SELL
Telephone
962-2705

HELP WANTED

BAR MANAGER REQUIRED
Good Paying Prospects
Apply
BOX A-41
THE INTELLIGENCER

COOK WANTED
FULL TIME
MALE OR FEMALE
PHONE 968-5810

EXPERIENCED HAIR STYLIST REQUIRED
Apply
FRENCH SALON OF HAIR DESIGN
352 Front St. — Belleville

[illegible]

HELP WANTED

MANPOWER BUSINESS SERVICES
require
GENERAL LABORERS
for
TEMPORARY JOBS ONLY
PHONE
968-5221

PART TIME PHARMACIST
Required By
Busy Drug Store
Usual Benefits
Apply In Writing To
BOX A-5
THE INTELLIGENCER

SALARIED SALES OPPORTUNITY

If you have been successful in the past and are ambitious for the future, we have an excellent permanent position for you. Write to

BOX A-26
THE INTELLIGENCER

If your qualifications are acceptable, a personal interview will be arranged.

Correspondence Strictly Confidential.

BEEKEEPER'S HELPER
Required Immediately
8.30 - 5 p.m.
Some Saturdays
OAK HILLS APIARIES
Stirling, Ontario
395-2119

CASHIER
For Part -Time Evening Work. Apply in person only to —
THE MANAGER
Quinte Mall Cinemas

[illegible]

MECHANIC
Apply In Person To
FRANK DUBY
TEXACO
180 DUNDAS EAST

ASSISTANT SHIPPER
for
STEEL WAREHOUSE
[illegible]
CRAWFORD METALS
Byron Street, Belleville

SHOE SALESPERSON
required for
LARGE AND FAST-GROWING CHAIN OF WOMEN'S FASHION SHOE STORES
Must Be Neat And Aggressive Should Be Willing To Relocate.
Apply
BONITA SHOES
249 FRONT ST.

COOK
For Local Nursing Home
Apply in Writing to
BOX A-18,
THE INTELLIGENCER

[illegible]

SELF-EMPLOYED SALES PRO

[illegible]

EXPERIENCED SHORT ORDER COOK
Evening Shift
Apply Mornings To
CHEF
SUN VALLEY MOTOR INN

[illegible]

HELP WANTED

MAKE EASY $ $ $

[illegible]

PART TIME EXECUTIVE SECRETARY REQUIRED

[illegible]
Apply In Writing To
JUDGE ANDERSON
In Care Of The Court House,
Belleville

MECHANIC
Class "A", Good Rate,
All Benefits
Apply T. ALLORE
TRUDEAU MOTORS TWEED
478-3445

TOWERS
JEWELLERY DEPT.
requires
FULL AND PART TIME SALESTAFF
Apply In Person To
MRS. EMPSON,
Jewellery Department

HAIRDRESSER
MALE OR FEMALE
required for
Exclusive Salon
With Established Clientele
Full Time
Salary Plus Commission
Five Day Week
PHONE 968-8456
For Interview

FULL-TIME SALES CLERK
(MALE OR FEMALE)
SPORTING GOODS.

Must be a skier. Salary commensurate with experience. Excellent references mandatory.
(Employees Know Of This Ad)
Apply In Writing To:
P.O. BOX 237
Belleville

ATTENDANT
GAS BAR — CAR WASH
• Training With Advancement
• No Experience Necessary
• Must Be Mature
• References Required.
• Replies Strictly confidential
APPLY IN PERSON TO:
QUINTE SHELL CAR WASH
396 North Front St.
Belleville

IMPORTANT CANADIAN COMPANY

[illegible]

DIRECTOR OF DEVELOPMENT,
BOX 722, KINGSTON.
Please Give Your Phone Number

[illegible]

ACCOUNTANT

Required by medium size manufacturing firm. Position requires equivalent of 3 years toward accounting designation and 3 to 5 years experience.

Starting Salary $8,500. to $9,000.
Apply In Writing
R. McCRACKEN
and include a resume of working experience and education.

HAIRDRESSER
Experienced
Required For
VENUS COIFFURE
Quinte Mall
Apply In Person Or Telephone
968-3438

R.N.A. WANTED
For Night Shift
Full Or Part Time
Apply Between
1:30 To 3:30 p.m.
SHEPPARD NURSING HOME
259 ALBERT STREET

[illegible]

HELP WANTED

[illegible]

BABYSITTING

[illegible]

WANTED

[illegible]

WANTED . . . 14 MORE COUNTRY MUSIC FANS

[illegible]

COME, HAVE A WONDERFUL TIME . . . WE ALWAYS DO . . . HURRY, RESERVE NOW,
395-2120 (STIRLING)

[illegible]

EMPLOYMENT WANTED

[illegible]

TREE REMOVAL AND TRIMMING
Fully Insured
Telephone 962-8921

[illegible]

ACCOMMODATION WANTED

[illegible]

FOR RENT

NEWLY FURNISHED BEDROOM
Central East Hill
Parking Available
Suitable For Business Girl
$20. WEEKLY
962-0903

19 KING GEORGE SQUARE
Modern two bedroom apartment. All services included.
$155. Per Month
Available October 1st
962-9604

[illegible]

FOR RENT

2 BEDROOM APTS.
With balcony, fully carpeted, stove, frig., utilities and Cable TV. $165. - 170. monthly.
Call Bldg. Superintendent
968-2579

HOUSES TO RENT
1½ Storey $180. monthly.
Split level, Foxboro $185. mo.
Split level, East end. $200. mo.
968-3737
J. E. McKINNEY REALTY LTD.
Belleville

[illegible]

TWO BEDROOM APARTMENT
Refrigerator, stove, heat, cable TV, balcony, $150. monthly. Sidney Street. Vicinity West Moira.
968-3519 or
962-1382

[illegible]

STORE FOR RENT
Westgate Plaza 20 x 30. Ideal location in fast expanding West End, easy access to 401. Plenty of free parking. Excellent for office or store.
TELEPHONE 962-8573

[illegible]

TOWN HOUSES
Excellent location — Near Quinte Mall.
2 Bedroom — $175.00.
3 bedroom — $180.00
GERALD JOYCE REALTY LIMITED,
REALTOR
274 FRONT STREET
968-5336
Open Evenings Until 9 p.m.

[illegible]

FOR RENT

MODERN THREE BEDROOM NEWLY DECORATED TRENT RIVER RANCH BUNGALOW
Large dining room and family room. Fishing, boating at door.
$190. Monthly
1-395-2723

[illegible]

ROOM AND BOARD

[illegible]

COTTAGES FOR RENT

SMALL BEAUTIFUL SUMMER COTTAGE
[illegible]
I. PETERSEN
R. R. 3, FRANKFORD

[illegible]

FOR SALE

RENT OR BUY NEW 20" COLOR TV
FROM $19.00 PER-MONTH
CIRCLE TV
968-3000

[illegible]

FRESH VEGETABLES
MINUTES FROM GARDEN
[illegible]
OPEN DAILY TO 10 P.M. INCLUDING SUNDAY
GAYLORD'S
[illegible]

[illegible]

Bulbs! Bulbs! Bulbs!
Quinte area's largest selection of residential and decorative light bulbs. If we don't have it we'll get it.
LIVING LIGHTING
QUINTE MALL
Phone 968-3016

[illegible]

FOR SALE

Furnishing your home?

Take a drive to the country and save on your purchase of furniture, electric appliances, floor coverings. We carry such brand names as Kroehler, Braemore, Simmons Mattresses, Panasonic TV.

Rowe Furniture
FRANKFORD
Where Prices Are Low
398-6563

NOTE!
Please Read Your Advt. Classified advts. are taken over the phone as a convenience. The advertiser should read his advt. the FIRST DAY IT APPEARS AND REPORT ERRORS in time for the next insertion. The Intelligencer is responsible for only ONE incorrect or omitted insertion for any advertisement and then only to the extent of a "make-good" insertion.

[illegible]

STEREO "BUFFS"! PIONEER SX1500T STEREO RECEIVER

[illegible]

Suedes A Speciality
at
One HOUR "MARTINIZING"
THE MOST IN DRY CLEANING
322 PINNACLE ST.
962-4700

NOTICE
NEW ADDRESS
R. R. 1, Foxboro
QUINTE ANTENNA and ALUMINUM SERVICE
[illegible]
Call Anytime 962-8509

SIDING
By
HIGHLAND CONSTRUCTION
962-0730 — 962-1134
BANK FINANCING
NO DOWN PAYMENT
(UP TO 10 YEARS TO PAY)
● Siding ● Soffit and Fascia
● Eavestrough ● Awning
● Shutters ● Aluminum
● Windows ● Doors

[illegible]

CUT YOUR FIRE INSURANCE IN HALF
Automatic fire extinguisher equipment in new condition. Removed from restaurant.
SELLING AT HALF PRICE
Write: I. PETERSEN
R. R. 3, Frankford

USED RESTAURANT EQUIPMENT
Gas grill, toaster, cash and bookkeeping register, bottle cooler, stainless steel table, heavy cook's table etc.
Write: I. PETERSEN
R. R. 3 Frankford
For List and Prices

[illegible]

ORGAN
CONN
2 Full Manuals,
25-Note Pedal Board
Classical Organ
392-3611

[illegible]

PHILIPS COMBINATION RECORD PLAYER and RADIO.
AM-FM and two short-wave bands. Beautiful mahogany cabinet with record storage space. Like new. Cost $575.
Sacrifice For $100.
[illegible]

PIANO LESSONS
Registrations Now Being Taken. Studio Close To Harmony School.
MRS. M. BURT
962-6729

FOR GOLFERS ONLY!

BARCOVAN GOLF & COUNTRY CULB
[illegible]
VISITORS WELCOME
Carrying Place
475-2155

HOLE - IN - ONE
[illegible]

BELLEVILLE GOLF & COUNTRY CLUB
[illegible]
Marysville, Ont.
396-2433

MURRAY HILL
PAR 3 GOLF
GREEN FEES:
Weekdays $1.50
Weekends - Holidays .. $2.50
WOOLER 397-3037

PERSONAL

MRS. ANNE MILLAR
Mother of Rosemary Millar, last known to be at R.R. 2, Frankford. Anyone knowing the whereabouts of Mrs. Millar, Please contact The Children's Aid Society at Belleville.
962-9292

[illegible]

MOTORCYCLES

[illegible]

AUTOS

[illegible]

AUTO

IT MAKES SENSE TO DRIVE...

MAZDA

SALES AND SERVICE
336 North Front St. — 962-3441

1969 PONTIAC Parisienne, 2 + 2 — Sports Model. Two door hardtop, power steering, power brakes, power windows, tilt steering wheel, AM/FM stereo radio, ABSORBO STRIBE CARPET. Real safety standard. Priced right. For further information call LARRY LANGILLE, Victoria and Grey, 968-3697

A-1
USED CARS
HANK'S SUNOCO
Bloomfield
393-3438
[illegible]

1933 FORD
V-8 — 3-Speed
Roadster Convertible
Best Offer Over $400.
Phone 962-9723
between 6 & 8 p.m.

USED P and H 31-YARD
DIESEL CRANE
New Motor. Good Condition.
Contact: JOHN TUCKER,
TERRY WRINGE, DICK NILES
962-5384 — 9-5 p.m.
57-3t

'68 PONTIAC 2 + 2 Sport for sale or trade for vehicle to tow trailer. Telephone 962-6655.

AUTO

1971 MAZDA PICK-UP
2-ply tires, radio, standard equipment. Finished in green. Original one owner. Lic. MW32.

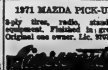

MAZDA Sales and Service
336 North Front St.
962-3441
A261-tf

1961 G.M.C. one-ton. Good condition. 968-6326.

1971 VOLKSWAGEN window van for sale. A-1 condition. Only 21,000 miles. Phone telephone 968-3646 after 6 p.m.

1961 DODGE Carmeet 180, two-door hardtop, 225 slant-six, three-speed standard transmission, radio, new tires. Telephone 395-4791.

1969 FORD LTD, 2-door hardtop, this car is well maintained, has steering power brakes, rear window defogger, vinyl roof, bucket seats, whitewalls, wheel discs. Private owner. Phone 962-9723 after 8 p.m.

1966 VALIANT, in A1 good running condition. Telephone 962-9723 after 5.30 for further information. 57-3t

1962 G.M.C. panel, perfect mechanical condition, new paint job. Best offer. Phone Shirley 392-2426 or 962-2200.

USED 1965 GMC BUS
40 passenger, Wells Wayne Body
Excellent Condition
Contact: JOHN TUCKER,
TERRY WRINGE, DICK NILES
962-5384
9 — 5 p.m.
57-3t

AUTO

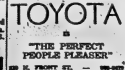

TOYOTA
is
"THE PERFECT
PEOPLE PLEASER"
ED. H. PRENTISS
962-9577
AUTHORIZED TOYOTA DEALER

1959 Chevrolet Sport Sedan. Excellent body. Good mechanical condition. Telephone 968-3646 after 6 p.m.

1958 PONTIAC Parisienne convertible, power steering, power brakes, radio, good condition. $600. Telephone 962-9723 after 8 p.m. 57-3t

1966 FORD sedan, 6 cylinder, standard transmission, good condition. Phone 962-6655 after 5 p.m.

1964 DODGE car 11, 352 cu. in. engine. 968-6812 after 5.30. 57-3t

1968 BUICK LeSABRE
Excellent Condition
Dark Blue, New Tires
Power Brakes, Power Steering
Sedan. Will Arrange Financing
$1450.
962-4832
57-1f

1969 PONTIAC -
Station Wagon Deluxe, A-1 condition, fully equipped, priced for quick sale
at $2500.
Telephone 392-9623
57-1f

1955 PONTIAC 6 cylinder, automatic transmission, radio, new tires, new battery, good mechanical condition, best offer. Telephone 968-6812 after 5.30. 57-3t

1965 CHEVELLE in good condition, $700, or best offer. Call 968-4975. 58-3t

AUTO

1966 COUNTRY Sedan station wagon, 9 passenger, 327 engine, power steering, power brakes, radio, new tires. Telephone 962-9577 57-3t

1966 CAMARO 2-speed standard shift, new clutch and tires, factory air, AM/FM, Telephone 962-9577 or 471-4171 after 6. 57-3t

1966 OLDS Delta 88, Power brakes, power steering, radio, new tires, new paint job, 2 new batteries. Telephone 962-9577 57-3t

1962 FIAT, excellent condition, mechanically sound, new tires, new battery, 1100 cc. 12-foot boat, electric start motor, 25 H.P. Johnson motor, complete with controls, etc. asking $900. 962-9577 57-3t

'67 VOLKSWAGEN, good condition, new tires, new battery, radio, new paint job, 1500 cc. engine, 4-speed factory shift. Phone 962-9577. 57-3t

1971 CHEVROLET, low mileage, like new, must be seen to be appreciated. Telephone 962-9577 57-3t

1966 PONTIAC convertible, 389 V-8, power steering, power brakes, radio, new tires. Telephone 962-9577 57-3t

1966 PONTIAC Parisienne, two hard top, two door, power steering, power brakes, radio, new tires, new paint job, 389 V-8. Telephone 962-9577 57-3t

1970 DODGE Challenger, 318 motor, 4-speed, Hurst shift, bucket seats, console, power brakes, dual mag wheels, new paint job, new tires. Telephone 962-9577 57-3t

1967 PONTIAC Grande Parisienne convertible, power steering, power brakes, radio, new tires, new paint job, 389 V-8. Telephone 962-9577 57-3t

1967 PONTIAC Grande Parisienne convertible, power steering, power brakes, radio, new tires, new paint job, 389 V-8. Telephone 962-9577 57-3t

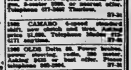

STINGER By SCORPION '72
For Test Ride, Information, Purchasing Fee, SEE, TRY AND BUY THE SCORPION STINGER at
ROLLAND SUPPLY
Outer Union Street
R. R. 2, Picton
We Sold The Best And Serves The Best
58-1f

SKI-DOO
QUINTE'S OLDEST DEALER
3 Miles W. Of Towers On Hwy. 2
ROLLIES
58-1f

VAUGHAN'S
MARINE CENTRE
Choose From
MERCURY — MOTO-SKI
SEA-PRINCE
PRE-SEASON PRICES IN EFFECT
67 Dundas — 962-6181
123 Church St. S.
58-1f

SNO-JET
Trailers And Accessories
DON McKEOWN
and SONS
(Shell Service Station)
FOXBORO — 962-1298
58-1f

Ski-Doo '73
SALES — SERVICE
ACCESSORIES
QUINTE SPORT
CENTRE
Lake Street — Picton
"Open 7 Days A Week"
And Evenings
58-1f

QUINTE AREA'S
LARGEST STOCKING
SKI-DOO DEALER
With Over 209 Suits And
Full Selection Of New Machines
Now Available
3 FULL TIME FACTORY
TRAINED MECHANICS
McPHERSON'S
OF TRENTON
58 KING ST.
Sales and Financing — 392-6521
Service and Parts — 392-2566
58-1f

COME ON OUT NOW AND SEE
THE 1973 SKI-DOO MODELS
PARTS CLOTHING
ACCESSORIES ON DISPLAY
Quinte's Oldest Established
Authorized Ski-Doo Dealer
STIRLING
MACHINE SHOP LTD.
STIRLING 395-3538
58-1f

DEALERS WISHING
TO
ADVERTISE IN THIS
SPECIALTY SECTION
ARE INVITED TO CALL
962-9171 Classified Advt.
THE INTELLIGENCER
58-1f

MUSIC LESSONS

ONTARIO Conservatory of Music now has openings for new accordion and guitar students. No charge for pick-up and delivery. Phone collect (613) 962-2181, Trenton 392-3581, Belleville 962-3722, Toronto 366-8178. 41-12t

PIANO LESSONS — Mr. G. E. Shaw, Belleville Conservatory Graduate, has students of the piano for the Fall Examinations. Contact the Ontario Conservatory of Music Belleville 962-2615. A21-1m

"The Step Saver"

FIND THE SERVICE YOU NEED IN THIS
– DIRECTORY –
● SPECIALISTS ● SERVICES ● MISCELLANEOUS

ACCOUNTANTS
JOHN B. LEWARS
Chartered Accountant
97 Pinnacle Street
Belleville, Ontario
Phone 962-9292
C6-tf

GEO. A. WELCH & COMPANY
Chartered Accountants
178 Church Street — Belleville
962-2294
R. E. BRYCE, C.A.
W. J. STOTHERSBY, C.A.
Clarke C. Cornwall, C.A.
Consultant — Private Practice — Real Estate
C6-tf

BODEN & CO.
99 Campbell St.
Belleville
962-2241
LARRY BODEN, B. COM. C.A.
Authorized Trustee, Bankruptcies
KEN BODEN, F.A.S.
Associate Public Accountant
KERRY BODEN, B.A.
Chartered Accountant
C6-tf

ANTIQUES
LEEMAN'S
ANTIQUES
CHINA — GLASS
CANADIAN and ENGLISH
FURNITURE
¼ Mile Up Bridgewater Road
RR 1, Belleville
962-4164
J-26-tf

ARCHITECTS
M. PAUL
WIRSAND
ARCHITECT
189 FRONT STREET
Belleville
962-3620
F1-tf

AIR CONDITIONING
SUNKER COMFORT
AIR CONDITIONING
AND DEHUMIDIFIERS
FANS, ETC.
Complete Selection of Stock to Choose From
FISKLE ELECTRIC LTD.
206 Pinnacle St. — 962-2202
— Free Parking —
M19-tf

AUTO SALES
C & L CAR SALES
81 Pinnacle Street
We always have a large selection of representative Cars, Dependable Used Cars at Reasonable Prices.
C & L CARS ARE BEST
CALL JIM SMITH
962-2999
A29-tf

BUSES
BUS SERVICE TO TRENTON AND AIR STATION
DAILY SERVICE
Daily Bus, Sundays and Holidays
7.30 a.m.
11.30 a.m.
2.30 p.m.
5.30 p.m.
8.30 p.m. Friday only.
11.45 p.m. Friday only.
BUSES LEAVE BUS TERMINAL at DUNDAS ST. E. — 962-2155
Charters Arranged
BATHURST BUS SERVICE LTD.
Trenton, Ont. — Phone 392-2241
C5-tf

CARPENTRY
CUSTOM CARPENTRY WORK
Remodelling — Cottages
Basement Rec Rooms
Bar Rooms — The Finest and Reasonable
L. D. MYERS AND SON
R. R. 3, ROSLIN
472-3186 (Tweed)
C6-tf

CUSTOM HOME BUILDER
RENOVATING SPECIALISTS
Your Home Repairs —
Our Concern
TRUMPOUR-CONLEY
CONSTRUCTION LTD.
46 PARKER STREET
BELLEVILLE — 962-8542
C6-tf

ALL TYPES OF REPAIRS
REMODELLING AND
ALTERATIONS
On Your Home, Kitchen, Bathroom And Recreation Room
Also Furniture And Boats
All Work Guaranteed
Telephone 962-6962
A261-1m

ALL TYPES
CARPENTRY
Renovations — Additions
Finished Concrete Work
Etc.
CALL 968-6504
After 6
A29-1m

CARPENTER CONTRACTOR
Specializing Major Re-building
Bed and Breezes
New Construction
Bet. Lovely Bay Beach — Mobile
CHAS. FREEMANTLE
Consultion
Tel. 966-2620
A29-1m

COMPLETE HOME
REMODELLING
Cottages — Garages — Additions
Floors — Ceiling & Wall Tiled
Panelling — Electric Wiring — Plumbing — Porches
Kitchens — Family Room
Etc.
Building Supplies Also Available
Dealer For Solid Vinyl Siding
Free 10-Year Warranty
HIGHLAND CONSTRUCTION
962-9726 — 968-1104
F1-tf

CONSTRUCTION
SAND — GRAVEL — TOP SOIL
SMALL LOADS A SPECIALTY
FILL — BOTTOM REMOVAL
GRADING AND LOADING
Phone Between
7 A.M. — 8 P.M.
R. RANKIN, HAULAGE
Belleville — 968-6886
A29-1f

CUSTOM WORK WANTED
KEITH VANHOEKE
Custom work wanted for Grader
— and Dozer
Basement — Barn Filling
Ditching — Fence Reclaiming
Phone 968-3662 after 6
or anytime on weekends
J-261-tf

EAVESTROUGHING
NEW TYPE SEAMLESS
EAVESTROUGHING
Rapid Service — Prices
GUARANTEED
Call Us For Inspection And
Estimate
ALL-WAY BUILDING IMPROVERS
BELLEVILLE
PHONE 962-2660
A213-tf

EXCAVATING
BACK-HOE RENTAL
TILE BEDS
BASEMENTS
and
WELL LINES — Etc.
EAST GATE
MAINTENANCE
962-1980
A29-1m

INSURANCE
CLARENCE D.
FUZZEN
Complete General Line
Insurance
962-2092
180 BRIDGE ST. E.
Belleville
Corner of Bridge and Victoria
Conveniently Accessible
F26-tf

INSULATION SPECIALISTS
WRAYCO CORTE KNIGHT
— CALL —
MACKENZIE INSULATION CO.
Specialists in Blown Rock Wool Insulation and Aluminum Siding
For Over 30 Years
FREE ESTIMATES
All Work Fully Guaranteed
Phone 966-6900
M-6-tf

MARINE CONSTRUCTION
LAUNCHING RAMPS,
FLOATING DOCKS, PILE DRIVING
DREDGING, CRIBS, CRANE WORK
CONCRETE, TIMBER OR STEEL
PILING CONSTRUCTION
FOR FREE INFORMATION AND
COST ESTIMATE, CALL —
GEORGE CROWE,
Marine Contractor
962-4533
A29-tf

MOBILE HOMES
RELOCATABLE
HOMES LTD.
Dealer For New 1973
Deer Park Prefab Homes
Also Dealer For Quality
Used 10 Wide Units For Cottage
Mobile Homes
Across From Quinte Drive-In Theatre
R. R. 2, Trenton
392-5407
A213-1m

LANDSCAPING
"SPRING THRU FALL CO."
Gardening And Landscaping
Our overhead, your total satisfaction.
Your specifications and satisfaction.
NO JOB TOO SMALL
— Free Estimates —
962-7092
A29-1f

MEAT
RED BRAND STEERS
Sides or Quarters — Ready
CUSTOM CUTTING
Credit Terms —
BELLEVILLE FOOD SERVICE
81 Canniffon Road
PHONE 962-9417
A29-1m

OFFICE MACHINES
AND FURNITURE
SERVICE — RENTALS — LEASING
PHILIPS DICTATING EQUIPMENT,
REMINGTON & IBM TYPEWRITERS
ADDING MACHINES &
CALCULATORS — ALL REGISTERS
OFFICE FURNITURE &
SUPPLIES
Burroughs Business Machines
482 Dundas St. — Belleville
962-2201
J-13-tf

PAINTING
INDUSTRIAL — COMMERCIAL
RESIDENTIAL
PAINTING — DECORATING
PAPERHANGING
For FREE ESTIMATES Call
962-7698
JOHN L. GOODE
J-6-tf

PILOT TRAINING
HELICOPTER PILOT TRAINING
Canadian Helicopter Pilot Training School for helicopter pilot licences and commercial licences, with the emphasis on the types of skills required for the commercial licence. Flight Training Unit, Trenton Airport (Dept. of Highways). Limited class size, Aircraft: Cessna 172, Bell 47G. Apply: Box 58, Arnprior, Ontario, K7S 3G2 or telephone 623-4251 or 623-2181 Ottawa 613-225-6252. A29-1m

PAINTING SERVICES
HOME DECORATING
SERVICES
PAINTING
RESIDENTIAL
FREE ESTIMATES
TELEPHONE 968-3264
Or
D. D. WARREN
A413-tf

PLUMBING
WAINFLEET PLUMBING
LTD.
PLUMBING REPAIRS
GAS and OIL FURNACES
SUMMIT METAL TYPE
Trenton: 392-6133
M19-tf

PRESSURE SYSTEMS
SHIVE PRESSURE SYSTEM
Pumps, Tanks, Water Softeners, Sumps, Pipes, Pipe and Fittings.
Phone 71 Jail Street, Picton
Pressure Systems, Canada or Water Softeners
R. R. 2 — Picton — 968-6886
Weekdays 8 - 5 — Saturday 8 - 12
C6-tf

ROOFING
ROOFING
FLAT ROOFING, TAR AND
GRAVEL SPECIALTY
GEORGE BAILEY
ROOFING
In The Roofing Business For
61 Years —
R.R. 1, CANNING PLACE
962-2766
M19-tf

PLATE AND SHINGLES
ALL SIZES AND TYPES
TROPICAL CHIMNEYS
Now And Required
Work guaranteed. Free estimates.
CALL ANYTIME
968-6822 and 968-3647
T. BAILEY AND CO.
A261-tf

ALL-WAY
SIDING IMPROVERS
Siding Specialists — Siding
Roofing — Insulating
BELLEVILLE
Waterproofing
962-2660
A29-tf

RESIDENTIAL AND
VACATION HOMES
SAVE THE
BEAVER WAY
RESIDENTIAL AND VACATION
HOMES
PRICE RITTS
Cannington $1 99
BEAVER LUMBER
Belleville Or Trenton
Phone 962-2200 Or 392-2297
J-13-tf

REPAIR SERVICE
GIBBS AND SON
AUTHORIZED HOOVER
SALES AND SERVICE
Sales and Service — Vacuums
Also Hoover Parts and Accessories
Large Stock In Stock, Also
Several Models A Repair
113 SUNKWOOD DRIVE
968-3264
F1-tf

RENTALS
BAY RIDGE SPORTS
AND RENTALS
Why Buy When You Can Rent?
Canoes, Motors, Paddle Boats, Sleeping Bags, Packsacks, Lanterns, Stoves, Heaters, Water Skis, Camp Cots, Bicycles.
TOW BARS, AUTO HOOT CONVERTERS, TRAILER TOWING LIGHTS, BACKING GUIDANCE, FUEL TANKS, TRANSMISSION RACKS.
CHAIN SAWS, HEDGE TRIMMERS, LAWN MOWERS, TILLERS, ROTO-TILLERS, POST HOLE DIGGERS.
WE HAVE MANY ARTICLES NOT LISTED ABOVE.
Give Us A Call
962-9600
We Will Be Pleased To Serve You
A29-tf

ROOM AND BOARD
ROOM AND BOARD
FOR LADIES OR PERSONS
Quiet Pleasant Atmosphere
REASONABLE RATES
FRINDLE
CONVALESCENT & REST HOME
126 Albert Street
962-4656
M-12-tf

SAIL AND CANVAS
PRODUCTS
NEW AND REPAIRS TO
SAILS, CANVAS PRODUCTS
Boat Covers — Tarpaulins
Boat Conversion Tops
Camper Tops
Special Industrial Items
Custom Sewing Of Any Description
Contact C. KEELE
Quinte Sail and Canvas Products
12 Water St., Belleville, Ontario
PHONE 613-968-3725 Or
C1-tf

SERVICES
MALCOLM BROS. LTD.
FLOOR AND WINDOW
UPHOLSTERY — FURNITURE
CLEANING and RUG CLEANING
SERVICE
COMPLETE UPHOLSTERING
968-6566 or 968-6374
C6-tf

SEPTIC TANK SERVICE
ACE PUMPING COMPANY
Septic Tanks, Basements
Tiled Bonding For
Construction and Spotting Boats
Box Elder Road, in the Quinte District
Customer Satisfaction Guaranteed
968-6100
J-6-tf

STORAGE
BOATS
Secure Seasonal Storage
$5.00 PER FOOT
T. E. HANCOCK
Limited
Carrying Place
E1-tf

TRAILERS
GOLDEN FALCON
CITATION
RAMBLER
MAYFAIR 60% wheels
MOBILE HOMES AND DOUBLE WIDE
CLIMDALE
BOISE CASCADE
RICHARD'S
TRAILER SALES and
RENTALS
396 Dundas E.
TRENTON 392-1292
A29-1m

TYPEWRITERS
THE JAMES TEXTE LIBRARY
Presents An Enlarged Regular Co-
Typewriters and Adding Machines
All Makes Of Machines
For Rent
Bakelite Street 39-3b, Trenton
392-1292 Front St. — Picton 968-6776
C6-tf

WATER SERVICES
BOXTAYOR'S
WATER SERVICE
Reasonable Rates
Prompt Delivery
968-6871
J-6-tf

WATER SERVICES
1,200 GALLONS CITY WATER
Delivered In Sanitary Stainless Steel Tanks
Call DAVE BOWEN, Anytime
BELLEVILLE MILK
TRADING LTD.
968-6666
C6-tf

WELL DRILLING
Rodney TaYa
"DRILL"
Call
"RAY"
Now
MADOC 473-2871
"Color" and "Rotary Drilling"
Works At
Reasonable Depths
B8-1m

NOTICE
Belleville
Minor
Soccer
Association
Presentation
Day
Sunday
Sept. 10
Games 1.30
to 2.30 p.m.
at Fair Grounds
PRESENTATION OF
TROPHIES and
CRESTS.
BEN BLEECKER
AUDITORIUM
REFRESHMENTS FREE
OF CHARGE
ALL BOYS OF
MINOR SOCCER
REQUESTED TO
BE PRESENT

WE'RE OPEN FOR BUSINESS
THIS SUNDAY
Places to go — Things to do — Things to buy — Where to eat

Brookside Price's
Dairyland
194 COLEMAN STREET
● LIGHT LUNCHES and GROCERIES
● FROZEN FOOD
● QUALITY CHECKED DAIRY PRODUCTS
OPEN TO SERVE YOU BETTER!
MONDAY to FRIDAY — 7 a.m. to 10 p.m.
SATURDAY and SUNDAY and HOLIDAYS
9 a.m. — 10 p.m.
J-11-tf-c-c-tf

"the beaver den"
gift shop
CANADIAN CRAFTS — Art
CUSTOM PICTURE FRAMING
Bring Your Paintings and Prints for the Finest in Custom Framing
6 Miles North of 401 at Belleville on Highway 62
Ronald and Gail Vanderveldt — Foxboro 962-7860
A29-tf-c-c-tf

SunValley
MOBILE HOME
SUNDAY — A DAY OF REST
For The Best Food With The Best Of Service
SPECIAL SUNDAY MENUS
407 NORTH FRONT
962-9211
J-26-tf-c-c-tf

BAY BRIDGE
SPORTS & RENTALS
OPEN EVERY SUNDAY
RENT:
—Roto Tillers
—Complete Garden Supplies
—Household Needs, Etc.
—Boats For Fishing
—Live Bait.
Located On
BAY BRIDGE ROAD
Across From Zwick's Island
CALL 962-9656
J-13-tf-c-c-tf

WOODLAND
CAR WASH
24-HOUR SERVICE
7 DAYS A WEEK
214 DUNDAS ST. EAST
D22-tf-c-c-tf

Riverside Grocery
& Lunch Bar
1 MOIRA EAST
OPEN TO SERVE YOU
7 a.m. — 11 p.m.
J-26-tf-c-c-tf

DIXIE LEE
TAKE OUT
Specializing In
CHICKEN and SEA FOOD
962-7045
211 Coleman St.
OPEN DAILY 11 A.M.
J-26-tf-c-c-tf

CALL 962-9171 AND PLACE
YOUR INTELLIGENCER
STEP-SAVER AD

Trudeau Motors Ltd.
GAS STATION
Open 24 Hours A Day
Every Day
Includes Towing Service
Trudeau
MOTORS LIMITED
968-6767
M19-tf-c-c-tf

WESTPALL'S GROCERY
Carrying Place
FRESH FRUITS
VEGETABLES and
MEATS
Open 7 Days A Week
Weekdays — 8 a.m. — 9 p.m.
Saturday 8 - 9 Sun. 12 - 7
Phone 392-3433
A213-tf-c-c-tf

TIM HORTON
DONUTS
189 N. FRONT
Coffee and Donuts
OPEN 24 HRS. DAILY
A29-tf-c-c-tf

ZEGOURAS
VARIETY STORE
OPEN EVERY SUNDAY
191 Dundas St. East
Belleville
M19-tf-c-c-tf

TOWNSEND'S
Towing Service
OPEN 7 DAYS A WEEK
24 HOURS DAILY
968-5376
J-26-tf-c-c-tf

Lino's
Pizzeria
70 Dundas St. East
Belleville, Ontario
(Open Every Day)
For Pizzas That
Are Delicious and
Hot Call These
Phone Numbers
962-9600
962-9804
M19-tf-c-c-tf

QUINTE DRIVE-IN and
FOOD MARKET
GROCERIES AND MEAT
TAKE OUT
POST OFFICE
OPEN Mon. - Sat. — 7 a.m. - 11 p.m.
Sunday 12 Noon - 11 p.m.
187 CAMPBELLTON ROAD
962-1313
D26-tf-c-c-tf

BELMONT
RESTAURANT
"Specials Every Sunday"
399 FRONT ST.
962-9612
J-26-tf-c-c-tf

SIDNEY INN
OPEN 7 DAYS A WEEK
Groceries — Meats
Fruits and Vegetables
Top Of West Moira St.
962-6221
D22-tf-c-c-tf

ROLAND'S
STEAK HOUSE
TAYERN
HWY. 37, NORTH — CORBYVILLE
TAKE OUT SERVICE
PHONE 968-6811 — 968-3643
LICENSED (by L.C.B.O.)
D22-tf-c-c-tf

WOODLAND
CLEANERS
SELF-SERVICE LAUNDRY
DRYCLEANING
OPEN 7 A.M. — 10 P.M.
7 DAYS A WEEK
Attendant Always On Duty
514 Dundas St. East — 962-6011
A29-tf-c-c-tf

In Prince Edward County
the country store
4 Miles West of Bay Bridge
On Redmerville Road
Antiques — Gifts
have a cup of coffee
962-3030
J-26-tf-c-c-tf

A&W DRIVE IN
"Where The Good
Food Is"
Prompt Courteous Service
TRY US —
YOU'LL LIKE US!
173 Dundas St. E.
Belleville
962-8312
M19-tf-c-c-tf

What the Stars Say

By JEANNE DIXON

Sunday, Sept. 10

Aries (March 21-April 19): The quiet of Sunday provides a vacuum in which your bright ideas bounce like a potential rainbow—perhaps it really is.

Taurus (April 20-May 20): Share what you have with those you love; make it a social Sunday free from efforts at business or concern over theories.

Gemini (May 21-June 20): Make the rounds of your community, catch up on all the latest developments. Then gather all for a social gathering.

Cancer (June 21-July 22): Small changes turn out to be significant. You should be in your element if promoting good home life, domestic tranquility.

Leo (July 23-Aug. 22): Experiments bring interesting results, particularly where children are involved. Outdoor doings have a special appeal to all.

Virgo (Aug. 23-Sept. 22): There's excitement, news of a personal nature, something to celebrate. Gather friends and share the joy of being alive.

Libra (Sept. 23-Oct. 22): In the midst of the holiday feeling of this Sunday there's a chance to hope to attend a long-neglected practical need.

Scorpio (Oct. 23-Nov. 21): It's time you took a good look at what you think your problems are. Realize some are created or made worse by your attitudes.

Sagittarius (Nov. 22-Dec. 21): Propose simple quiet sharing of favorite pastimes and pleasures once you've done your share of unpleasant but necessary formalities.

Capricorn (Dec. 22-Jan. 19): Listening well now can bring you insight that awakes strong motivation to do better, live a simpler, more effective life.

Aquarius (Jan. 20-Feb. 18): Think about your public image, make changes where indicated. Fresh contacts include unfamiliar but intriguing challenges.

Pisces (Feb. 19-March 20): Social adventure of this pleasant enough Sunday. No plan is going to be complete, add as you go.

Monday, Sept. 11

Aries (March 21-April 19): Where the going becomes important you may find yourself carrying most of the burden. Focus your energy on the immediate problem.

Taurus (April 20-May 20): Direct yourself from lonesome to deliberate concentration on improving some skill. Try and skip work for a while.

Gemini (May 21-June 20): You go it alone, like it or not. Suffer from those around you enjoying things up. Some people fail to remember their promises.

Cancer (June 21-July 22): Most of the criticism offered is the projection of the critic's own shortcomings. Please yourself first, then others where it's possible.

Leo (July 23-Aug. 22): Returns favors, but lend nothing today. Select some serious routine that is behind schedule, bring it up to date.

Virgo (Aug. 23-Sept. 22): Tact decisions ride for a while—you are impatient, failing to see the importance of factors but by ignoring to work.

Libra (Sept. 23-Oct. 22): Coping with the unplanned is today's main challenge. Institutions, customs and tradition limit the range of what you can do.

Scorpio (Oct. 23-Nov. 21): Bring a routine, matter-of-fact approach to a business-as-usual program. It won't work out, but it's better than no plans.

Sagittarius (Nov. 22-Dec. 21): No conniving on private deals; if you want something strongly, make an open and honest bid for it. Allow for sensitivity.

Capricorn (Dec. 22-Jan. 19): Stick to tried-and-true methods. Don't let despite comments from competitors and rivals, but have something to defend.

Aquarius (Jan. 20-Feb. 18): See the backlog of work and diverse complications that must be resolved before the changes you plan can be put into effect.

Pisces (Feb. 19-March 20): The more they care, the more difficult the relation at the moment. Your gentle tact eventually turns the situation around.

To Your Good Health

Family Demands On Sick Heavy

By G. C. THOSTESON, MD

Dear Dr. Thosteson: Help! Help! I have a problem that I find the common among people disabled by disease such as mine.

Diagnosis: Chronic bronchitis, pulmonary emphysema, and arteriosclerotic heart disease.

Although the above diagnosis was arrived at by two doctors, both recommended by my employer, I have had no complaint from competitors and rivals. Your gentle tact eventually turns the situation around.

I do manage to work at these tasks about three to four hours a day, but it's rough because the very act of breathing can be taxing, and then I am nagged because I can't get up in the morning.

I am 63, have provided a better than average home for my wife and three children. My wife never had to work, and the children are grown, are established in excellent careers.

I feel that a statement from your physician is necessary.

Okay, I'll use your pen name and not your real name or initials.

I don't know why, and I don't know how often, but I do know that at times there are people who have a distorted idea of what disabled means. If a person isn't on crutches, or bedridden, or in a wheelchair, they have a blind spot and can't understand disabilities that aren't visible.

In your case, your breathing is impaired and you have heart disease, and there are many people who have lost a leg or a hand and are less disabled than you are. I don't see why your family can't recognize that. Their insistence that you do the work you are unable to do clearly is unreasonable on their part.

You probably can tolerate a bit of work, taken at intervals with rest between, but when you run short of breath it is a signal that you are doing too much. You must conserve strength when, for the sake of your frail health, you should be resting.

If your family can't understand that, I see no alternative but to seek your legal dues. Do what you can comfortably and then rest until your breath comes easily again and you feel up to doing some more.

Dear Dr. Thosteson: When I was a child, I had a rash that looks like crazy for about 20 or 25 minutes. I have tried all the soaps on the market and it is the same thing. Could you help?—Mrs. K.

Well, then it isn't a matter of which soap to use. But have you tried robbing on one of the available bath oils afterward? Or, it may be due to the heat of the shower spray. Try a cool or cold rinse.

Dear Dr. Thosteson: My husband, 36, cannot have butter on anything, even at the top of bread, or he gets stomach cramps and "the runs" every 10 or 15 minutes for the next two or three hours.

This sometimes develops with ice cream or related dairy products. In the three years we have been married, I have tried to get him to see a doctor, as I know this is not normal. What do you think?—Mrs. A.D.

Well it might be an intolerance to dairy products, which certain people have to struggle along with. I would think some medical checkup would be wise, though. Maybe in another three years of trying you can get him to see his doctor.

TV ENTERTAINMENT

SATURDAY

2:00—Baseball (2)
Summer Olympics (6) (12) (13)
Baseball (7)
Baseball: Cincinnati Reds vs. Houston Astros (10)
Bugs Bunny (11)
Valley Days (13)
Astro Boy (13)
Jetsons (13)
Underdog (13)
Lassie Theatre (13)
Lovers and Friends (13)
MOVIE: "The Treasure of Pancho Villa" (13)
Tennis (13)
Summer Olympics (13)
Astro Boy (13)
Bugs Bunny (13) (12)
College Football (13)
Billy Graham (13)
Popeye (13) (13)
Jetsons (13) (13)
Underdog (13)
Davey & Goliath (13)
Davey & Goliath (13)
Here's Boomer (13)
Here's Boomer (13)
Lassie Theatre (13)
MOVIE: "The American Way"
Lawrence Welk (13)
Dobie Jon and The Big Apple Band (13)
Bugs Bunny (13)
Under Attack (12)
Harold Fred Show (13)
Doctor in The House (13)
Police Surgeon (13)

2:30—MOVIE: "There's No Business Like Show Business" (7)
Lovers and Friends (6)
Summer Theatre (6)
Summer Olympics (6) (12) (13)
Summer Man Alive (6) (12) (13)
Jetsons (13)
Bugs Bunny (13)
Sesame Street (13)
Jetsons (13)
Sunday Best (6) (12) (13)
Bugs Bunny (13)
Edith Sorel (6)
Lassie Theatre (6)
Golf (6)
Golf: To Tell the Truth (12) (13)
Untamed World (6)
MOVIE: "Bonnie's Theatre (6) (13)
Mall Fever (6)
Soccer (13)
Pro Football (6)
Tennis (13)
World of Disney (6) (12) (13)
Harold Fred Show (6)
Soccer (13)
Pro Football (13)
MOVIE: "The Movie Maker" (12)
Tennis (6) (12) (13)
Soccer (13)
Sesame Street (6)
Meet The Press (6) (12) (13)

3:00—Sesame Street (6)
Meet The Press (6) (12) (13)

3:30—Sesame Street (6)
Issues and Answers (6) (12) (13)

4:00—Sesame Street (6)
Issues and Answers (6) (12) (13)
Lassie Theatre (6)
Lassie Theatre (6)
Lassie Theatre (6

TENDERS

THE PRINCE EDWARD REGION CONSERVATION AUTHORITY

Tender for the building of an access road parking lot building excavation and other earthwork at McCauley Mountain Conservation area, Picton, Ontario.

Sealed tenders for one or more parts of the necessary earthwork as detailed below at the McCauley Mountain Conservation area addressed to the secretary-treasurer, The Prince Edward Region Conservation Authority P.O. Box [illegible], Picton, Ont., will be received until 4.30 p.m. Friday, September 15.

The work is divided into three parts as follows:

PART A — Construction of access road, parking lot, removal and stock piling of topsoil.

PART B — Bulk excavation for building excavation for footings, septic tank, disposal field and footings for earth dam.

PART C — Backfilling, clean earthwork, topsoil spreading, finish grading and seeding.

Tender documents may be obtained at the office of the Prince Edward Region Conservation Authority on and after Sept. 8th on deposit of a cheque in the amount of $25 payable to the authority and refundable upon return of the documents in good condition within 30 days of the closing date.

Tender documents may be viewed at, but are not available from the office of:

Quinte Construction Association
[illegible] Pinnacle St.
Belleville, Ontario.

The lowest or any tender will not necessarily be accepted.

A. D. Brill Associates,
Consulting Engineers
Box [illegible], Belleville, Ontario
Secretary-Treasurer
Mrs. A. I. Markland
PRINCE EDWARD REGION
CONSERVATION AUTHORITY

TENDERS

THE PRINCE EDWARD REGION CONSERVATION AUTHORITY

Tender for the erection of primary electrical feeder and temporary service to building site McCauley Mountain Conservation area, Picton, Ontario.

Sealed tenders for the erection of a primary feeder and provision of a temporary service to the building site at the McCauley Mountain Conservation area addressed to the secretary (etc. as per No. D.

The work includes the provision and installation of two 35 foot class 5 poles complete with pole line hardware and conductors, the installation of a transformer supplied by [illegible] [illegible] 120/240 volt service to a construction building on the site.

Tender documents may be viewed at, but are not available from the office of:

Quinte Construction Association
[illegible] Pinnacle St.
Belleville, Ontario.

The lowest or any tender will not necessarily be accepted.

A. D. Brill Associates,
Consulting Engineers
Box [illegible], Belleville, Ontario
Secretary-Treasurer
Mrs. A. I. Markland
PRINCE EDWARD REGION
CONSERVATION AUTHORITY

TENDERS

THE PRINCE EDWARD COUNTY BOARD OF EDUCATION

Consulting Engineers: J. L. Richards & Associates Ltd.

Tenders — DRAINAGE IMPROVEMENTS
QUEEN ELIZABETH SCHOOL
PICTON, ONTARIO

Sealed Tenders addressed to Mr. E. A. [illegible], Business Administrator, The Prince Edward County Board of Education, Stanley Street, Box [illegible], Bloomfield, Ontario, will be received on this project up to 3:00 p.m. Wednesday, September 20, 1972.

Plans are available to interested contractors at this office.

Lowest or any tender not necessarily accepted.

AUCTION SALE

AUCTION SALE
ANTIQUE FURNITURE, GLASS, STERLING & DISHES
At MRS. MARION WARRINER'S Residence
6 Miles North East Of Madoc And No. 7 Highway via County Road 12, past Madoc Fair Grounds. — Or North to Queensboro from No. 7 Highway. Watch For Sale Directional Signs

SATURDAY, SEPTEMBER 16,
AT 10:30 a.m.

Terms Cash. — Lunch Served

See The Intelligencer for complete listing, Monday, Sept. 11th and Thursday, Sept. 14th.

C. J. COURNEYA, Auctioneer,
Telephone 473-2111, Tweed

AUCTION SALE

Saturday morning at ten, Sept. 16 at Bunnett's No. 2 Highway, 2 west of Belleville.

[illegible] dining suite with round pedestal table, chesterfield suite; el. range; refrigerator; washer; combination bookcase and desk; secretary; double wardrobe; gentleman's dresser; extension table; television; single and double beds; dresser; radio; hall seat; rocker; 3-pc. brass set; humidifier; lamps; el. lawn griddle; drapes; bedding; cookware; mower; 30-ft. extension ladder; dishes; etc.

Terms — Cash.

Owner — Mrs. E. M. [illegible]

BUNNETT'S AUCTION SERVICE
[illegible] — [illegible]

AUCTION SALE

AUCTION SALE
[illegible] ADDISON ST., BRIGHTON
SAT., SEPT. 16 AT 1 P.M.
FURNITURE, GLASS & CHINA
HOUSEHOLD ITEMS,
ANTIQUES
For Complete List
Watch Next Week's Paper
For Information Contact
CENTRAL AUCTION CO. LTD.
[illegible] Main St., Brighton
[illegible]

AUCTION SALE

Wednesday, Sept. 13 at one at Bunnett's, No. 2 Highway, 2 miles west of Belleville.

Brass and iron bed; divan; dresser; modern 3-pce. dinette suite; chesterfield; suite; modern china cabinet; wash stand; portable sewing machine; automatic washer; 20-inch television; 3 chicken coops chairs; occasional English mahogany valet; Victorian towel rack; brass Chinese bell; jugs; bottles; old frames; insulators; silver; brass; depression glass; steel trunk; child's roll-top desk; 16-ft. plywood boat; chrome table; dishes; lamps, etc.

Terms — Cash.

BUNNETT'S AUCTION SERVICE
[illegible] — [illegible]

AUCTION SALE

Sunday, Sept. 17 at 1:30, at Bunnett's, No. 2 Highway, 2 miles west of Belleville.

Upright freezer; refrigerator; 5-pce. chrome unit; Duncan Phyfe 3 pedestal drop-leaf table; 4 Duncan Phyfe chairs; chesterfield suite; triple dresser; Colonial bunk beds; bed-side table; divan; humidifiers; book case; bar stools; hall tree; television; vacuum; desks; el. snow blower; canoe and paddles; work shop cabinets; bench grinder and motor; vise; garden tools; 9 x 12 rug and pad; dishes; cookware etc.

BUNNETT'S AUCTION SERVICE
[illegible] — [illegible]

AUCTION SALE

Saturday, Sept. 16 at 1.30; [illegible] Stanley Street, Belleville.

21-inch color TV; deep freeze; refrigerator; el. range; automatic dryer; 3-pce. chesterfield; wash stands; combination desk and bookcase; round dining table; large china cabinet; washer; dining chairs; beds; dressers; lamps; small tables; floor polisher; bedding; garden tools; coffee table; rugs; side chairs; modern and antique dishes; cookware etc.

Terms — Cash.

Owner — Mr. and Mrs. W. M. Adams.

BUNNETT'S AUCTION SERVICE
[illegible] — [illegible]

HORSES FOR SALE

FIVE year old white Welsh gelding pony. Medium size. Well trained and gentle with small children. [illegible] Telephone [illegible] Stirling after six.

HOMEMADE double horse trailer with tandem wheels. Price [illegible]. Telephone [illegible] Sidney Town[illegible].

TWO MARES
Good Pleasure or
Games Horses.
Telephone 962-6722
After 6.30 p.m.

TANDEM
HORSE TRAILER
FOR RENT
Daily And
Weekly Rates
Phone 962-9656

STABLE for rent, horses or ponies. Call [illegible] between 5 and 6 for further information.

4 YEAR OLD Palomino mare, 3 year old Pinto gelding. Telephone [illegible] for further information.

8 YEAR OLD grade quarter horse, mare, $[illegible]. Phone after 5, [illegible].

BUSINESS OPPORTUNITIES

SPARE-TIME INCOME

Refilling and collecting money from NEW TYPE high-quality coin-operated dispensers in your area. No selling. To qualify you must have car, references, $[illegible] to $[illegible] cash. Seven to twelve hours weekly can net excellent monthly income. More full time. For personal interview write:

CANAPENN DISTRIBUTING LTD.,
DEPT. D, [illegible] Bay St., Suite [illegible],
Toronto 1, Ontario.
Include phone number

ESTABLISHED Barbershop location in city for rent. Low rent. Contact Louis Yanover Realtor. Telephone [illegible].

FOR SALE. A well equipped [illegible]-seat restaurant doing a real good business situated on the main street in town Contact John Brandon, Box [illegible] Forest Ontario. Telephone days 519-[illegible] — home [illegible].

LOST AND FOUND

LOST — Lady's gold wrist watch, Rolex No. [illegible] in Loblaw's Pinnacle or vicinity approximately September 2.—Reward. Still hoping for return. Phone [illegible].

LOST, grey-orange-tan tiger cat, medium length hair, heavy shorter hair and stitches under tail. Also black male cat with small white spot on throat and stomach, near Golf Section, [illegible] East, Trenton. Please call collect (416) [illegible].

SENTIMENTAL gift, wrapped in blue paper over wedding gift wrapping paper. Lost behind Wray's Furnishings and City Hotel. Reward. Phone [illegible] between 5 and 7 p.m.

SNOWMOBILES

BEST BUY OF THE YEAR
PRE-SEASON SPECIALS
LIMITED TIME
BRAND NEW SNOWMOBILES

	Mfg. List	Sale
19 H.P. Single Cyl. Manual	$780.	$[illegible].
26 H.P. Twin Cyl., Manual	$1085.	$850.
26 H.P. Twin Electric Start	$1190.	$[illegible].

NOTE: We reserve the right to limit quantities.

P.S.: DO IT YOUR SELFER'S Even Less In Factory Sealed Cartons

VAUGHAN AUTOMOTIVE

[illegible] Dundas St. E. 125 S. Church
[illegible]

1972 KAWASAKI [illegible], [illegible] miles, still under warranty. A-one condition. $[illegible] or best offer, [illegible] between 5.30 p.m. and 7.30 p.m.

SNOWMOBILES

1971 SKI-DOO Olympic, [illegible] horse power, good condition $[illegible]. Telephone [illegible] for further information.

1971 SKI-DOO TNT [illegible], new wide track, excellent condition. Telephone [illegible] for further information.

TRAILERS FOR SALE

ROSSMORE TRAILER SALES
FALL SPECIALS

1972 Travelliner Travel Trailers
3 Only — 18 Footers
1 Only — 17½ Foot.
1972 Hardtop Tent Trailers
1 Only — 4 Sleeper, Lionel
1 Only — 7-Sleeper, Travelmate.
2 1973 18-Ft. Tandem Travelliners.

Reese Hitches and Accessories

DON'T MISS OUT ON THESE SPECIALS

[illegible]

TRAILERS FOR SALE

FALL SPECIAL
KAPLUN TRAILERS

Our summer rentals are now back and on sale at greatly reduced prices, 4 and 6 sleeper hard tops available PLUS 1 New soft top. We also have 2 lightweight 1-piece aluminum canoes.

SELLING AT COST PRICE
Perfect For The Hunting Season
IVAN BRUCE
TEXACO STATION
Highway 14 Just North Of 401

1969 19-FOOT Glendette. Sleeps six. Fully equipped. Canopy awning. Extras. Beautiful condition. Telephone [illegible] after 6 p.m.

1962 CHEV. bus camper. $[illegible]. Telephone [illegible], Napanee for further information.

LIONEL hardtop trailer. New this year. Stove, icebox and sink. Sleeps seven. Asking $1,[illegible] firm Telephone [illegible].

BOATS AND MOTORS

NEW nine foot V-bottom fibreglass boat and two horse power motor. Fully equipped. Must sell. [illegible] East Moira Street, Apartment 6.

14-FOOT aluminum boat, motor and trailer for sale. In good condition. Telephone [illegible] for further information.

BOATS AND MOTORS

— LIQUIDATING —
Our Highway Is All Torn Up!
So Are Our Prices!
Fantastic Savings on Boats, Motors, Trailers, etc.
ROLLIE'S SPORTS
3 Miles West of Trenton on Hwy. 2

1969 [illegible]-FOOT Georgian steel cruiser inboard, excellent condition, many extras. Phone Picton [illegible] or [illegible].

PETS FOR SALE

REGISTERED purebred Chihuahua puppies, healthy and playful, make ideal pet. Telephone [illegible].

TWO male Siamese cats (neutered.) Friendly with children. Asking $[illegible]. Telephone [illegible] for further information.

REGISTERED Scotch Collie pups. Sable 3 males. Telephone [illegible] for further information.

REGISTERED brown miniature poodle puppies, 2 black females, 2 years old proven, Bitches, one apricot female, one brown toy female. [illegible] Kingston.

ENGLISH stock, housetrained, housebroken, Siamese kittens. Registered. Mrs. A. E. Corman, Picton [illegible].

PUREBRED St. Bernard pups. Contact [illegible] for further information.

It's Always Fresh!

Where would you be without the loca lcow? You'd be buying milk that wasn't as fresh as Reid's. The local dairy processing milk only, the freshest milk your money can buy.

HERE'S WHY?

- Reid's Dairy is the ONLY Dairy Processing Milk in Belleville
- Reid's Dairy is Belleville's ONLY Locally Owned And Operated Dairy
- Where quality and service compare, buy Canadian.
- Reid's Dairy has 5 day a week home delivery.
- Reid's Dairy gives courteous and personalized service with their salesmen.
- Reid's Dairy has bottles, sanitary disposal pitcher packs and cartons.
- Reid's Dairy salesmen carry a complete line of dairy products.

MAKE THE COMPLETE SWITCH NOW!

For Store Or Home Delivery Phone Anytime Day Or Night

968-9200 — 968-5100

AND OUR COMPLETE DAIRY SERVICE STARTS IMMEDIATELY

REID'S DAIRY

SERVINGE BELLEVILLE AND TRENTON FOR 61 YEARS

17 PARKER ST. BELLEVILLE

The Intelligencer

In co-operation with THE MUSIC PERFORMANCE TRUST FUND

CONTINUES THE SERIES OF

FREE CONCERTS

This Sunday, September 10th

"BELLEVILLE LIONS SUPER BAND"

The Music... FOR EVERYONE...

2.00 p.m. SHARP AT Zwick's Island Band Shell

For Young and Old each Sunday during June, July, August and September at Zwick's Island Band Shell.

Do YOU know the score . . . WHEN IT COMES TO A SUNDAY AFTERNOON OF Fine Music and Entertainment?

Clip This Schedule For Your Convenience

SEPT. 10th BELLEVILLE LIONS SUPER BAND
SEPT. 17th "CHANCE"
SEPT. 24th "THE COMMODORES"

WATCH YOUR DAILY PAPER THE INTELLIGENCER

RE: PROGRAM EACH SATURDAY

"The music for this occasion is provided from the MUSIC PERFORMANCE TRUST FUNDS (Kenneth E. RAINE, Trustee) a public service organization created and financed by the recording industries under agreement with the American Federation of Musicians. The grant was obtained with the co-operation of Belleville Federation of Musicians, local 357.

THE INTELLIGENCER
Founded, in 1834
Merged in 1930 with
The Ontario, founded 1870

The Intelligencer

THE WEATHER
TUESDAY
Cloudy
Low Tonight 55
High Tomorrow 70

Second Class Mail
Registration Number 2714

BELLEVILLE, ONTARIO, MONDAY, SEPTEMBER 11, 1972

12c Per Copy*

UN Stymied on Terrorism

U.S. Vetoes Motion Denouncing Israel

China, Russia Also Use Veto

UNITED NATIONS (AP) — The United States cast its second veto in the history of the United Nations Security Council Sunday night. It killed a resolution demanding a halt to Israeli reprisal raids but making no mention of the Arab terrorism that provoked the raids.

The veto came after an all-day debate of the Palestinian guerrilla massacre of Israeli Olympic athletes in Munich Tuesday and Israeli air strikes Friday at reputed guerrilla positions in Syria and Lebanon.

China and the Soviet Union earlier had voiced amendments that would have applied the resolution to terrorist activities as well as military operations.

U.S. Ambassador George Bush said their vetoes killed "a very important passage that could have made the resolution more acceptable."

Explaining his own veto, he said the resolution ignores realities and "looked to effect but not to cause." Its "silence on the distaster in Munich" invited more terrorism, he said.

Israeli Ambassador Yosef Tekoah, absent because of the Jewish New Year, told reporters by telephone that the U.S. vote would be "misunderstood by the people of Israel."

Soviet Ambassador Jacob A. Malik spoke of "the deep-rooting events which occurred in Munich" but said to put them on the same footing as the new Israeli raids would be "condoning the aggressive policy of the Israeli maniacs."

Chinese Ambassador Huang Hua, presiding over the council for the first time since Peking entered the world organization late last year, also referred to "the unfortunate incident" in Munich but then said that the Palestinians and other Arabs had been "compelled to take up arms and ... to recover their homelands" from Israel.

Ambassadors Hamsun Kelani of Syria and Edouard Ghorra of Lebanon, who had asked for the meeting, registered dissatisfaction. Ghorra said he was "deeply disappointed" by the U.S. veto and would not let the matter rest. But both he and Kelani called the resolution that failed too weak.

The resolution, sponsored by Somalia, Guinea and Yugoslavia, noted "the deteriorating situation in the Middle East" and called on "the parties concerned to cease immediately all military operations and exercise the greatest restraint."

The amendments, which Britain, France, Belgium and Italy sponsored, called instead on "all parties concerned to take all measures for the immediate cessation and prevention of military operations and terrorist activities." It also "deeply deplored all acts of terrorism" and ceasefire violations.

The "all parties" phrase, understood to embrace the Palestinians as well as the Israelis, was killed by the Chinese and Soviet vetoes on a 5-to-6 vote.

Nine votes in a passing majority unless any one of the five permanent members of the council uses the veto. On separate votes, neither of two other amendments got that necessary majority. The one against military and terrorist actions died on a vote of 4 to 7 and the "deploring" clause on a vote of 4 to 4.

Viet Cong Has New Peace Plan

SAIGON (AP) — The Viet Cong struck a new peace statement today, saying it is "prepared to accept a provisional government of national concord that shall be dominated by neither side."

United States sources in Saigon interpreted this as a concession that neither side can win the war militarily. But Viet Cong and North Vietnamese spokesman have said repeatedly in the past—for political consumption, at least—that the coalition government they proposed would be a coalition of equals, with none of the factions dominating.

The Viet Cong termed the three-point declaration today "an important statement on ending the war in Vietnam and restoring peace." But it also reaffirmed it appeared to be no more than a reiteration of previous Communist peace demands.

Peace again is called on the United States to withdraw all its troops from Vietnam "in action supporting the regime of President Nguyen Van Thieu, and to halt the bombing and mining of North Vietnam.

"Should the U.S. government really respect the South Vietnamese people's right of self-determination and seriously negotiate to peacefully settle the South Vietnam problem," the statement said, "the Provisional Revolutionary Government of the Republic of South Vietnam is prepared to reach agreements to the effect that neither a Communist regime nor a U.S. stooge regime shall be imposed on South Vietnam."

"It is prepared to accept a provisional government of national concord that shall be dominated by neither side."

Arabs Meet in Cairo

Kuwaiti Foreign Minister El Sheikh Sabah El-Ahmad, (left) listens to Lebanon's Foreign Minister Khali Aboo Hammad during the opening session of the Arab foreign minister's conference at the Arab League headquarters in Cairo Saturday. - (AP Photo)

Bonnie King

Thanks, Mom!

Janet Sim, aged 3, attended the 1972 class of the Edith Cavelle Regional School of Nursing. When she held out her plate for a sandwich the nurse serving her was an old friend . . . her mother, Mrs. Susan Sim. For story and pictures, see Page 6.

Olympic Village Shots Turn Out False Alarm

MUNICH (AP) — Police indicated today that they thought a report of shots at the Olympic Village on the eve of the ending of the 20th games was a false alarm.

The police called off their search for a gunman after even ing the athlete's resident al area all night with dogs. Detectives said they found no spent bullets, no empty cartridge and no other evidence that any shots had been fired.

Police reinforcements were rushed into the Village Sunday night mid fears of another terrorist attack like the one Tuesday in which 11 Israelis, five Arabs and one Munich policeman were killed.

As during Tuesday's tragedy, conflicting reports and rumors flooded into the Olympic press centre across the campus from the Olympic Village.

Munich police gave this upon of Sunday night's activity:

Five shots were fired. A gunman was seen firing from a spiral staircase outside the quarters of the Moroccan team. The gunman got away. No casualties were found.

A police official suggested that it "could have been an evil practical joke."

About the time the shots were heard, a 17-year-old Austrian fell to his death from a flagpole near the village while apparently trying to steal an Olympic flag, Hans Klein, the head of the Olympics' press section, said the death absolutely was not connected with the shooting.

Willie Daume, chairman of the organizing committee for the Games, told a reporter he thought the reports of shots were nonsense.

"They could just as well have been from a child's cap gun," he said.

Another Olympic official said shots were heard in the area of the French quarters— where, about that time, the French were toasting their 1-600 metre relay team's bronze medal with champagne.

"Champagne bottles go pop, as everyone knows," one of the Frenchmen commented.

The shots also were supposed to have been heard near the Soviet quarters, but "the Russians heard nothing," an Olympic spokesman said.

Some reporters, however, saw police swarm into the Russian area. Several photographers were even roughed up by security guards, and their press credentials were taken away as they attempted to take pictures in that area.

A police spokesman insisted that all quarters in the village were searched for clues or casualties, not just those of the Russians.

Asked how a gunman could succeed in penetrating the tight security ring around the Olympic Village, a police spokesman said: "We are not ruling out the possibility that whoever fired the shots had a right to be there."

Three Arabs Arrested Trying to Quit Munich

MUNICH (AP) — Three Arabs, one a woman, were taken into custody in the last two days while trying to leave Munich by plane, West German police announced today as they continued to investigate the Arab terrorist raid on the Olympic Village.

Police said the names of the three were found in the pockets of the five Arab guerrillas killed Tuesday night in the gun battle in which the Israeli hostages died.

Police emphasized that they had no other evidence linking the three to the Arab raid.

The names of the three were not disclosed.

German border police were making a tight security check of all passengers going through Munich Airport on this final day of the Olympics. All were searched, those travelling on domestic as well as international flights.

The German government announced that autopsies of the nine slain Israeli hostages showed the Arab terrorists shot all of them as they sat tied and blindfolded in the two helicopters at an air base near Munich.

There had been speculation that the German shareholders might have hit some of the hostages when they fired at the Arabs. But the spokesman said the autopsy showed the Arabs apparently killed the hostages moments after the shargun.

Raid Hanoi U.S. Planes

SAIGON (AP) — United States jets made some of the most devastating raids on the war against Hanoi and its suburbs Sunday, striking North Vietnam's biggest and most important bridge and smashing four military installation ecorrog more than 300 acres the U.S. Air Force announced today.

But the air force's report of heavy damage in North Vietnam was offset by a revised field report that explosives Sunday at a bomb storage dump at Bien Hoa Air Base, 16 miles northeast of Saigon, destroyed or damaged 70 South Vietnamese helicopters.

Report for Trudeau Declares Separate Quebec Is Feasible

HULL, Que. (CP) — A report said to have been commissioned by Prime Minister Trudeau says the separation of Quebec is feasible and recommends Canada reject a monetary union with an independent Quebec.

Jacques Parizeau, Parti Quebecois economist, said Sunday.

He told a party symposium that the report, which he said he obtained from a member of Mr. Trudeau's staff, was the result of a study of the PQ manifesto published in April.

The report proposes Canada reject any monetary union and suggests an independent Quebec be urged to devalue its currency by 15 per-cent in relation to the Canadian dollar, Mr. Parizeau said.

Mr. Trudeau believes in independence for Quebec less than any one else, Mr. Parizeau said, "but now he is beginning to doubt."

"The general conclusion of the document is that political independence for Quebec is workable."

Later Sunday night, PQ leader Rene Levesque mentioned the report in an address to the symposium.

"The prime minister of Canada gives the impression of a guy who is opening up."

Mr. Parizeau told reporters a 15 per cent devaluation of any Quebec currency would have considerable economic benefits for an independent Quebec but added he would prefer to let the currency float to stabilize itself.

About 600 people attended the closing session of the symposium, called to discuss the fate of federal civil servants in an independent Quebec.

Mr. Parizeau told the Saturday session that an independent Quebec could offer 350,000 jobs in the public service, almost double the present figure.

In Valleyfield, Premier Robert Bourassa told a Liberal party rally the PQ economist is propos g "a republic of public servants" and said the province could not afford the cost.

Claude morin, Parti Quebecois constitutional adviser, also questioned Mr. Parizeau's figure of 350,000 jobs as too high, adding that jobs must not be created just "to accommodate the brilliant minds coming out of our universities."

News Briefs

Three Found Dead

MOUNT FOREST, Ont. (CP) — Three persons died and a woman was in serious condition as a result of a one-car accident about 10 miles northeast of here that police said may have occurred within the last two days.

Police said the car apparently failed to negotiate a curve, left the road and hit a tree.

An area resident discovered the accident Sunday when he heard the woman's groans while walking on the road.

Cheer for Loser

LA JOLLA, Calif. (AP) — A crowd of 2,000 roared for the last finisher in the 62nd annual one-mile rough-water ocean swim. He was Lionel Pedley, who finished in 21th place Sunday, "But so what," a spectator commented, "At his age he was winner when he stepped into the water." Pedley, a retired civil engineer, is 86.

Citizenship Refused

JERUSALEM (AP) — The Israeli Supreme Court today rejected an appeal by United States gambling czar Meyer Lansky for Israeli citizenship. The court's ruling cleared the way for the 71-year-old underworld magnate's expulsion from the country in which he sought refuge more than two years ago.

Truck Rodeo Held

LONDON, Ont. (CP) — Stewart Hymers, 36, of Atwood, Ont., was declared grand champion of the National Truck Rodeo Championship when he steered 371 out of a possible 425 points Saturday, had to his other evidence linking in the finals of the competition for expert driving of tractor-trailer rigs.

The event was held at the Canada Agriculture Exhibition grounds here.

Hymers was also named champion in the five-axled tractor-trailer division.

Inside Your Intelligencer

All hats should be in the federal election ring by the end of the month. Page 2.

- Weather was no problem for Picton Fair. Page 3.
- Full-scale study of Sidney roads to be discussed. Page 5.
- Tweed launching ambitious arts, crafts program. Page 5.

Soldiers Are Killed By Mine

BELFAST (AP) — A powerful land mine exploded under a British Saracen armored car Sunday, killing two soldiers and injuring four others.

The blast hurled their 10-ton armored car 20 feet into the air and gouged a crater 20 feet wide and 20 feet deep in a quiet country road near Dungannon in County Tyrone late Sunday. Two of the soldiers were killed instantly and a third died later.

The army said the explosion was caused by between 400 and 500 pounds of gelignite and home-made explosives.

"It was one of the biggest bombs experienced in Northern Ireland," an army spokesman said. "It had been planted in a culvert beneath the road and was detonated with a wire by guerrillas waiting 70 yards away."

At least three of the injured soldiers were said to be in serious condition.

Today's Chuckle

Variety may be the spice of life — but it's monotony that earns the groceries.

THE WEATHER

TUESDAY
Cloudy
Low Tonight 55
High Tomorrow 70

Synopsis: A disturbance moving across Northern Ontario is spreading showers and a few thunderstorms across the upper Great Lakes regions this morning. This system will move across the province today. As a result a few showers are likely in parts of southern Ontario. Cooler air will spread across Northern Ontario later today and by Tuesday the entire province will be under the influence of cooler air. Temperatures Tuesday will be 5 to 10 degrees cooler in the south.

TEMPERATURES

	Max.	Min.
Today	75	54
One Year Ago	78	58

Candidates Identified By End of September

Federal Progressive Conservatives and Liberals today announced intentions to hold nominating conventions for Hastings riding in the week of September 24.

Exact dates and times will be made known in the next few days, say spokesmen for both parties.

Conservatives have selected Madoc's Centre Hastings Secondary School as site for their nominating convention and, according to the riding association secretary Raymond Gunsolus, "the date hinges on the availability of a speaker."

For the Liberals, Centennial Secondary School, Belleville has been picked as a convention location and the date is set tentatively for September 27. Announcement of final arrangements is expected in the next few days.

Gunsolus said the Conservatives have not yet decided on a candidate, adding this will depend on the position of Hastings MP Lee Grills.

In an interview this morning Mr. Grills told The Intelligencer he will be making a statement on whether he will seek the nomination again within the next week to 10 days.

At a riding executive meeting in Madoc Saturday, the present MP was given an unanimous vote of confidence. "I couldn't help but appreciate that," Mr. Grills said today.

Liberal candidacy is still up in the air but it is known both former MPs Robert Temple and Frank Follwell are considering standing for nomination.

However, Temple said this morning he is not close to a decision as to what he will do.

He said the outcome of the nominating convention will be unpredictable in any case as the Hastings Liberal organization has opted for an open convention procedure by which every member of the party in Hastings holding a party membership card 72 hours before the convention will be accredited as a delegate.

Temple called this "a grass roots approach".

While the Conservatives will hold their convention in accordance with the one delegate per 100 voters provision of their riding constitution. Gunsolus says the number of delegates and alternates is uncertain — depending on the number of electors on the voters' lists now being compiled by enumeration.

Decisions on the conventions follow executive meetings of both parties last week and over the weekend. No announcements have been made by representatives of the New Democratic Party locally.

In a press release, Conservatives say they are both confident annd enthusiastic. In Madoc, Saturday, Hastings MPP Clarke Rollins assured the federal party of his full support and assistance.

Subscribers Wanted --But Not Too Many!

Even though the largest reason for the Theatre Guild Open House this evening is to interest people in buying subscriptions, at least one guild spokesman hopes there is no increase over last year's subscription figure.

More than 500 people last year bought subscription tickets, entitling them to attend all season productions, workshops and festivities.

Verna Patterson, chairman of the subscription committee, said today, "this is really as much as we could handle with a theatre that seats only slightly more than 100."

"There are some factors which indicate that some past subscribers will not be continuing their patronage this year, one being the group from the now defunct entomological institute.

Some large group reservations have not yet beed reordered and probably most of these spaces will be filled by new theatre enthusiasts, said Mrs. Patterson.

"I hope that we hold the 530 subscriptions but would like to see no more than a total of 600 for the coming year," she said.

The open house begins at 8 p.m. in the lower room of the theatre on Pinnacle Street and and will be preceded by a low key general meeting.

The meeting is designed to bring members of the guild up to date on the workings of the guild during the summer months and what is happening with the winter program.

Already the first play, The Price, has started rehearsal and is getting ready for its Oct. 18 opening night.

Displays will be placed for the public to see what goes on in the theatre and all members of the executive will be present to answer questions in informal conversation during the evening.

Freak Accident Was Killer

CAMPBELLFORD (Staff)— An RR4, Campbellford man died early Saturday morning when his head struck a utility pole as he was leaning out of a car driven by a friend.

David Charles Macoun, 21, was a passenger in the vehicle driven by Rodney Radford, 17, of Church St.

The accident occurred at 2:10 a.m. on Kent St., Campbellford town police are investigating.

Fire Destroys Barn, Contents

A tractor, seeder and 1,000 bales of hay were destroyed when an Ameliasburg Township barn burned to the ground.

A spokesman for the township's volunteer fire department said the woodenu slat building had caved in almost completely when firemen arrived only seven minutes after receiving the call.

The last of three trucks on the scene left at 10 p.m. after arriving shortly before 3:30 p.m.

Dean O'Hara, auctioneer and farmer on the third concession, also lost several fence posts and an evaporator for maple syrup in the blaze. The cause is still under investigation.

Mr. O'Hara had been planning to use the barn to house beef cattle. Damage has been estimated at $10,000.

Only the building was insured, the spokesman said.

Meetings This Week

10 ems — indent .. ..
MEETINGS.. .. pmol .. ..

Open public and civic meetings this week (September 10-17) of which The Intelligencer has received notice are:

MONDAY

Belleville city council, 4 p.m. in council chambers, city hall, Front Street.

TUESDAY

Belleville Public Utilities Commission, regular monthly meeting, PUC office, Front Street, 9:15 a.m.

Sidney township council, 7:30 p.m. in township offices, Wallbridge.

WEDNESDAY

Thurlow township council, 10 a.m. in township offices at Cannifton.

Barn, Hay Destroyed

A storage barn recently filled with hay burned to the ground in Sidney Township's third concession Sunday afternoon.

A spokesman for Sidney's volunteer fire department attributed the cause to spontaneous combustion.

Several farmers were renting the wooden structure from Mrs. Marie Rush of 167 Church St., Belleville. Value of the barn and contents was estimated at $4,000.

Girl Injured

A Belleville girl sustained bruises when the car in which she was riding left Station St. early Saturday morning and struck a hydro pole.

Marilyn Dianne Malcolm 17, of 19 Marina St. East, was a passenger in the car driven by Lucien Levesque of Parkway Trailer Court, RR4, Belleville. The pole was levelled by the impact.

Levesque has been charged with careless driving.

No Councillor at Meeting

A community meeting sponsored by the national organization Man and Resources, is being held this evening at the Sun Luck Gardens on North Front Street, but there will be no representative from the city in attendance.

The reason is the meeting conflicts with the regular meeting of council and no representative has been named to attend.

"I didn't know anything about it. . ." said Mayor J. Russell Scott today. "The invitation was addressed to no person in particular and is only now being brought to council's attention."

The meeting invitation says Man and Resources is a Canada-wide program in which all provinces are joining to discuss such questions as how to manage natural resources to get the best balance of social, economic and ecological benefits.

Harold Varty, a member of the Moira River Conservation Authority educational advisory board will represent the authority at the Belleville meeting

At the meeting study groups formed to examine issues relevant to Man and Resources, will report on their activities and will join with other concerned citizens in defining priority problems for the community.

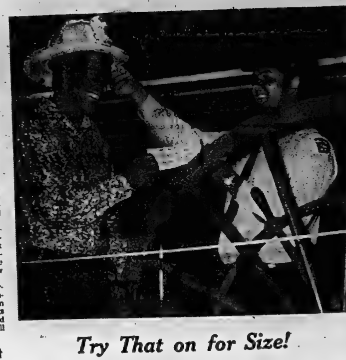

Try That on for Size!

The Belleville Firefighters' muscular dystrophy fund was increased by $1,000 in one donation Saturday afternoon when the Belleville Yardmen Benefits Fund contributed a cheque for that sum. Jack Matthews, chairman of the firefighters' fund accepted the cheque from Robert Turcotte, yardmen's treasurer, and crowns him with an antique fire chief's helmet from the display in Quinte Mall. The total collected for muscular dystrophy during the firemen's drive was $1,942.

Obituaries and Funerals

JAMES McLEAN

The funeral of James McLean, infant son of Mr. and Mrs. James McLean, Corinne Cresc., Toronto, will be held Tuesday afternoon at the John R. Bush Funeral Home with service in the chapel at 1 p.m. conducted by Canon R. B. D. Wright. Interment, Belleville Cemetery.

The boy died Saturday in Toronto.

Aside from his parents, he is survived by grandparents, Mr. and Mrs. C. F. Waite of Belleville and Mr. and Mrs. Alvin McLean of Comber, Ont.

MISS RUTH DAFOE, Reg. N.

A nurse at Belleville General Hospital for the past 12 years, Miss Ruth Dafoe, 13 Montgomery Blvd., Belleville, died at the hospital on Sunday following several months illness. She was in her 43rd year.

Born at Napanee Miss Dafoe was the daughter of Mrs. Harry (Grace) Dafoe and the late Harry Dafoe and took her nurse's training at Brockville General Hospital. She was a member of Centennial Free Methodist Church.

Aside from her mother she is survived by two sisters, Mrs. Clarence (Clara) Stevenson of Eldorado, and Mrs. Arthur (Hazel) Rowsell of Elgin, Ont., and a brother Roy Dafoe of Napanee.

The funeral will be held Tuesday from the Pinkston and Luscombe Funeral Home to Centennial Free Methodist Church for service at 2 p.m. conducted by Rev. Lorne Ball. Interment, Deseronto Cemetery.

MRS. ERNEST FITZGIBBON

Former manageress of Murray's Fish and Chip Store in Belleville and Quinte Fish and Chips in Trenton, Mrs. Martha Ellen Fitzgibbon, 245 Bridge Street East, Belleville, died Saturday evenings in Belleville General Hospital. She had been in failing health for several years.

Born 70 years ago in Huntingdon township, Mrs. Fitzgibbon was a former member of Fuller United Chruch and was a member of the Ladies Auxiliary of the Royal Canadian Legion, Branch 99.

Twice married, Mrs. Fitzgibbon was predeceased by her first husband, Herbert Kellar.

She is survived by her husband Ernest Fitzgibbon and was mother of Herbert Kellar, Coe Hill Mrs. Al Switzer (Faye), Marysville, Mrs. Robert Reid (Ruby) Brougham; Mrs. Don MacCormack (Fern), Prince George, B.C. Hilliard Kellar, Marysville; Mrs. John Clark (Earlene; Kinnear, Bruce Everett all of Belleville and stepmother of Clayton Fitzgibbon, Trenton; Mrs. Earl Buker (Eileen) Belleville, and Mrs. Archie Curtus (Carol) and Clifford Fitzgibbon of North Bay.

A daughter Jean and a son Charles predeceased her.

A brother John Ash lives in Belleville. There are 30 grandchildren.

Resting at the Grant Funeral Home where the funeral will be held Tuesday, Sept. 12 at 3 p.m. with Rev. Alfred Pouleter officiating. Interment White Lake Cemetery.

MRS. WILLIAM R. COLLYER

A resident of Hastings Manor, formerly of 191 Herchimer Ave., Mrs. Ada Lucy Collyer died Saturday in Belleville General Hospital. She was 87.

She was born in Danefold, Sussex, England, daughter of Mr. and Mrs. Joseph Holmes. She came to Belleville in 1909 and was a member of the St. George's and St. John's Guilds. She attended St. Margaret's on the Hill Church.

Her husband was the late William R. Collyer. She is survived by a son, Frank, of North Bay, and by two daughters, Mrs. G. A. (Cicely) Hill of Toronto and Mrs. (Olive) Babcock of Belleville. She had nine grandchildren and five great-grandchildren.

She was the sister of George Collyer of England, Mrs. E. (Mabel) Fry of Streetsville and Mrs. Cicely Colpitts of Peterborough.

Funeral will be held Tuesday at 2:30 p.m. from the Thompson Funeral Chapel. Rev. Arnold Dunlop will officiate with interment in Belleville Cemetery.

HENRY MILTON FORSYTH
RR2 Stirling

A resident of the Moira area where he had farmed for the past 50 years, Henry Milton Forsyth, RR2 Stirling, died Sunday in Belleville General Hospital. He was in his 71st year.

He was born in Sheffield Township, Lennox and Addington county and was a member of Calvary Temple in Belleville.

Mr. Forsythe is survived by his wife, the former Mable Gertrude Holgate, one son, Thomas, of Sault Ste. Marie and two daughters, Mrs. Donald (Dorothy) Maybee of Toronto and Mrs. Kenneth (Lois) Hewlett, RR2 Stirling.

He is also survived by two brothers, Borden Forsyth of Thurlow and Oliver of RR3 Tweed, and three sisters, Mrs. Ffletcher (Clara) Deline of Brighton, Mrs. Purdy (Annie) Young of Lakefield and Mrs. Elgie (Jennie) Drinkwater of Cannington. There are two grandchildren.

Resting at the Grant Funeral Home with the funeral to be held Tuesday from the funeral home to Calvary Temple for service at 1:30 p.m., conducted by Rev. C. K. Benn. Interment Moira Cemetery.

Three-car Crash Injures Two

Two persons were injured in a three-car collision on Dundas St. East Friday evening.

Deborah Gray, 18, of Tullahoma, Tenn., and Mary Lou Cook, 17, of 221 Pine St., Belleville both suffered bruises when cars in which they were riding were struck from behind.

John L. MacDonald of 119 Wright Ave., has been charged with following too closely.

Total damage was slightly over $1,000.

Rx WHAT ARE CATARACTS?

In Latin, cataract means "water fall". To ancient medical observers this appeared to best describe the hazy film that seemed to fall over the lens. Today a cataract is defined as any clouding of the lens that alters or blocks the passage of light and thus interferes with vision. Cataracts are not growths and are not contagious. They are not caused or hastened by reading, sewing or watching movies.

Among known causes are diseases such as diabetes, hereditary influence, radiation, dietary deficiencies, and chemical damage. Early diagnosis is important. Sometimes surgery is indicated, in others eye glasses may do the job. Occasionally drops can be prescribed to control the vision.

GEEN'S PRESCRIPTION PHARMACY
Printed as a Public Service by
276 FRONT STREET - BELLEVILLE
PHONE 962-4551

SOLD

Another one sold — We extend best wishes to Mr. Percy and Mr. Harold Melteen, who have recently purchased the Simpsons-Sears building on Front Street.

D. J. WHALEN REAL ESTATE LIMITED
231 FRONT ST. BELLEVILLE

CALL
ONTARIO BUSINESS COLLEGE
FOR EVENING CLASS BROCHURE
54 VICTORIA AVE. BELLEVILLE
PHONE 962-0870

DON'T BUY CARPET
ANYWHERE 'TIL YOU READ
THE WAREHOUSE CARPET
SALES MESSAGE IN
WEDNESDAY'S PAPER

BIRTH NOTICES

BIRTH
McCOLL — Lynda and Ian are pleased to announce the arrival of their son Ian Davy on Wednesday, September 6, 1972 at Belleville General Hospital. A brother for Heather and Peter.

DEATH

FORSYTH, Henry Milton — At the Belleville General Hospital on Sunday morning, September 10, 1972, in his 71st year. Beloved husband of Mabel Gertrude Holgate. Loving father of Thomas of Sault St. Marie, Mrs. Donald Maybee (Dorothy) of Toronto and Mrs. Kenneth Hewlett (Lois) of R.R. No. 2, Stirling. Dear brother of Mrs. Fletcher Deline (Clara), Brighton, Mrs. Purdy Young (Annie), Lakefield, Mrs. Elgie Drinkwater (Jennie), Cannington, Oliver of R.R. No. 3 Tweed and Borden of Corbyville. Loved by 2 grandchildren.

Resting at the Grant Funeral Home, 68 Front St. N., Belleville, until 1 p.m. Tuesday, September 12. Funeral service will be held Tuesday at 1.30 p.m. in Calvary Temple, Dundas St. E., Belleville.

Interment Moira Cemetery.
Reverend C. K. Benn officiating.

HASTEY — Suddenly at Pine Acres on Sunday, Sept. 10, 1972, W. Kingsley (King) Hastey. Beloved husband of Helen Hastey, Montreal. Dear father of Michael, Quebec City, Susan, Wolfville, Nova Scotia, David and Jennifer, Halifax, Robert at home. Dear brother of Herbert Hastey, Pine Acres, R.R. 3, Trenton, in his 56th year.

Friends are invited to call at the Weaver Funeral Home, Trenton. Funeral service will be held in the funeral home Tuesday, Sept. 12 at 3.30 p.m.

Interment St. George's Cemetery.
S11-32

HANNAFIN, Frank — Of Winnipeg, Manitoba, passed away at Winnipeg on Friday, September 8, 1972, in his 67th year. Dear son of the late Mr. and Mrs. Francis Jeremiah Hannafin. Dear brother of Joseph, Belleville, Vincent of Reed, Mrs. Mary Gaffney and Mrs. Rita MacDonald, both of Belleville, Mrs. Arthur LaPierre (Stella), Michigan. Member of St. Charles Roman Catholic Church, Reed, Ontario.

Resting at the John R. Bush Funeral Home, 80 Highland Avenue.

Time of visitation and time of Requiem Mass to be announced later.
S11-31

LATTONE, Mr. Earl — Of R.R. 1 Plainfield at the Belleville General Hospital on Saturday, September 9th, 1972, in his 68th year. Son of Mr. and Mrs. Levi Lattone. Husband of Geraldine Whalen. Father of Tony and Terry. Two daughters predeceased, Rose Anne and Rose Mary. Brother of Mrs. Joseph (Jean) Langevin.

Mr. Lattone is resting at the O'Brien Funeral Residence, 30 Moira St., West until Tuesday morning, thence to Holy Rosary Church for Mass at 10 a.m.

Interment St. James Cemetery.

LOSEE, Norman Robert — At the Belleville General Hospital, on Sunday, September 10, 1972, in his 53th year. Beloved husband of Mae Ethel, and loving father of Mrs. Leonard Cooney (Heather) of Bancroft, Paul and Mrs. M. J. Armstrong (Barbara) of Belleville, Robert of Bancroft and Michael at home, and dear brother of James Losee, of Toronto. Loved by 4 grandchildren.

Resting at the Grant Funeral Home, 68 Front St. N., Belleville, where funeral services will be held on Tuesday, September 12 at 11 a.m.

Interment Belleville Cemetery.
Reverend Peter M. Tett officiating.

McLEAN, Baby James — Infant son of Mr. and Mrs. James McLean of 28 Corine Crescent, Toronto. Dear grandson of Mr. and Mrs. C. F. Waite of Belleville and Mr. and Mrs. Alvin McLean of Comber, Ontario.

Resting at the John R. Bush Funeral Home, 80 Highland Avenue. Services to be held in the chapel on Tuesday at 1 p.m. Canon R. B. D. Wright officiating.

IN MEMORIAM

EASTON — In loving memory of a dear brother and uncle George Arthur Easton who passed away suddenly Sept. 11, 1970.
This month comes with sad regret.
It brings back a day we will never forget.
You fell asleep without goodbye.
But our memories of you will never die.
We miss you more than anyone knows.
As each day passes the emptiness grows.
The tears we shed, we can wipe away.
But the ache in our hearts will always stay.
No one knows the grief we bear,
When the family meets and you're not there.
You left us so suddenly, your thoughts unknown,
But you left us memories we're proud to own.
—Sadly missed and ever remembered by sisters Beverley and Gail, brothers-in-law Walter and Alex and nieces and nephews.

EASTON — In loving memory of a dear son, brother and uncle George Arthur Easton who passed away suddenly on Sept 11, 1970.
You never said goodbye to us dear George,
Perhaps it was just as well,
For we never could have said goodbye to you,
As you were loved so well,
Sadly missed along life's way,
Quietly remembered every day,
No longer in our lives to share,
But in our hearts you are always there.
—Sadly missed and ever remembered by Mom and Dad, brother Jay, sister-in-law Grace, Kim, Jeff Easton.

EASTON — In loving memory of a dear husband and father George Easton who passed away Sept. 11, 1970.
The way he talked, the smile he wore,
And all the thousand things so dear,
We loved about him while he lived,
Haven't gone with him from here,
They're planted deep in memory's garden,
And watered daily with our tears,
To keep them ever fresh and vivid,
Through all the coming years.
—Always remembered by his wife Gayle and children Timmy and Sandra.

DEATHS

BARBER, Mrs. Allen Maude — Of 238 Longridge Road, Rochester, N.Y., at Rochester on September 8, 1972. Dear daughter of the late Mr. and Mrs. Sylvester Purdy. Beloved wife of the late Edward Barber. Dear mother of Norman (Fred), Harold, both of Rochester, Delbert, Detroit, Mrs. Edward (Hazel) Riggs of Florida. Also survived by 12 grandchildren and 22 great grandchildren.

Visitation from 2 p.m. Tuesday at the John R. Bush Funeral Home, 80 Highland Avenue. Services will be held in the chapel on Wednesday at 2.30 p.m.

Interment Belleville Cemetery.
Dr. H. M. Davis officiating.
S11-32

BURDEN — At Trenton Memorial Hospital on Sunday, Sept. 10, 1972, W. Thomas Burden. Beloved husband of Bernice Burden, 134 Henry St., Trenton. Brother of George, Ottawa, Fred, Sask., Gordon, Barrie, Mrs. Elizabeth Farris, Aylmer, Quebec, Idema (Mrs Fred Fraser), Quyon, Quebec, in his 80th year.

Friends are invited to call at the Weaver Funeral Home, Trenton. Service will be held in the funeral home Tuesday, Sept. 12 at 2 p.m.

Interment Mount Evergreen Cemetery.

COLLYER, Mrs. Ada (Lucy) — Of Hastings Manor, and formerly of 191 Herchimer Ave., Belleville, passed away at the Belleville General Hospital on Saturday, Sept. 9, 1972, in her 88th year. Daughter of the late Mr. and Mrs. Joseph Holmes. Wife of the late William R. Collyer. Mother of Frank Collyer, North Bay, and (Cicely) Mrs. G. A. Hill, Toronto, (Olive) Mrs. R. Babcock, Belleville. Dear sister of George Holmes, England, Mrs. E. (Mabel) Fry, Streetsville, Mrs. (Cicely) Colpitts, Peterboro. Also survived by 9 grandchildren and 5 grandchildren.

Mrs. Collyer is resting at the Thompson Funeral Chapel, 36 Everett St., Belleville. Funeral service will be held on Tuesday, Sept. 12 at 2.30 p.m. Reverend Arnold Dunlop officiating.

Interment Belleville Cemetery.
S11-32

DAFOE, Miss Ruth (Reg. N.) — Of 13 Montgomery Blvd., Belleville, passed away at the Belleville General Hospital on Sunday, September 10, 1972, in her 43rd year. Dear daughter of Mrs. Harry (Grace) Dafoe and the late Mr. Harry Dafoe and dear sister of Mrs. Clarence (Clara) Stevenson, Eldorado, Mrs. Arthur (Hazel) Rowswell, Elgin and Roy Dafoe of Napanee.

Miss Dafoe is resting at the Pinkston and Luscombe Funeral Home, 60 Victoria Ave., (at Church St.) Belleville. Funeral service will be held on Tuesday, Sept. 12th at 2 p.m. at Centennial Free Methodist Church, Belleville. Reverend Lorne Ball officiating.

Interment in Deseronto Cemetery.

Contributions to the Canadian Cancer Society or the Education Wing of the Centennial Free Methodist Church would be appreciated by the family.

FITZGIBBON, Martha Ellen (Kellar) — At the Belleville General Hospital on Saturday evening, September 9, 1972 in her 71st year. Beloved wife of Ernest Fitzgibbon and the late Herbert Kellar, loving mother of Herbert Kellar, Coe Hill, Mrs. Al Switzer (Faye), Marysville, Mrs. Robert Reid (Ruby), Brougham, Mrs. Don McCormack (Fern), Prince George, B.C., Hilliard Kellar, Marysville, Mrs. John Clarke (Earlene), Kinnear, Bruce, Everett all of Belleville. Dear step-mother of Clayton Fitzgibbon, Trenton, Mrs. Earl Buker (Eileen), Belleville, and Mrs. Archie Curtis (Carol) and Clifford Fitzgibbon of North Bay. Sister of John Ash of Belleville and grandmother of 30 and great-grandmother of 9.

Resting at the Grant Funeral Home, 68 Front St., N., Belleville where funeral services will be held on Tuesday, September 12 at 3 p.m.

Interment in White Lake Cemetery.
Reverend Alfred Poulter officiating.

Officers and Members of the Ladies Auxiliary Branch No. 99 are requested to assemble for a Memorial Service Monday evening at 8 p.m.

Coming Events

BUS TOUR TO NEW YORK CITY, Thanksgiving Weekend, Oct. 6th to 9th. Also call and inquire about our foliage tours and many many other bus tours. As well as California, Oct. 21st and Florida this winter, etc., etc. Roluf's Travel, 227 Front St., 962-9201. S2-6-9-12-16

FAITH MISSION RALLY CHRISTian and Missionary Alliance Church Coleman and West Moira Streets, Tuesday, September 12th at 8 p.m. Dr. J. G. S. S. Thompson Arthur of the (Praying Christ); J. Allan Wallace, Superintendent and Pilgrims. S9-31

CANADIAN INSTITUTE OF MANagement Fall and Winter program opens with a Social Evening at the Officers' Mess, Belleville Armouries on Tuesday, September 12th at 8.00 p.m. S9-32

LOYALIST COLLEGE COMMUNITY Film Society presents "Bergman's "Through A Glass Darkly" Wednesday and Thursday September 13 and 14 in the Lecture Theatre, Loyalist College. Season membership at the door $4.00 students, $8.00 single, $10.00 double. For further information call 962-9501. S9-31

O.O.R.P. SOCIAL EVENING, EVERY Monday, Elks' Hall, 100 Cedar Street, 8 p.m. sharp. Good prizes. Special cover all prizes. Admission 25c. N13-ev-m-tf

ANYONE WISHING TO PLAY IN St. Joseph's Bridge Marathon once a month Telephone [illegible]. S11-31

"BREATH OF SCOTLAND" DIRECT from Scotland Wednesday, November 8, Centennial Secondary School. S11-21

SINGLES — LEARN TO SQUARE Dance, Prince Charles School, Ritchie Avenue, Belleville, Tuesday, September 12, 8.00 p.m. Everyone welcome. Admission fre S11-21

ART SHOW — WINE AND CHEESE St. Joseph's auditorium, Bridge St. East, Wed., Sept. 13, 8 to 10 p.m. Admission $1.

CHILD PHOTOS
WM. E. RILEY
PHOTOGRAPHER LTD

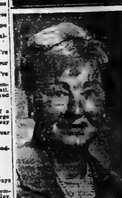

"For Personalized Service" Contact:
GRETA MOULT
FRASER & O'NEIL
180 NORTH FRONT ST.
Bus.: 962-3418 Res.: 962-5643

DR. D. T. BREARLEY
wishes to announce the opening of his practice in Family Medicine.
SUITE 10,
165 FOSTER AVE.,
BELLEVILLE, ONT.
OFFICE — 968-6215
BY APPOINTMENT

PINKSTON and LUSCOMBE
FUNERAL DIRECTORS
60 VICTORIA AVENUE AT CHURCH ST.
DIAL 968-5735

LOYALIST COLLEGE
Registration
For Extension Courses:
September 25-26-27th, 7-10 p.m.
For Further Information Call:
962-7722, 9 a.m. - 9 p.m.

Fairgoers Ignore Weather

PICTON (Staff) — The Carlton Showband, a featured attraction at Prince Edward County fair, packed the grandstand last Saturday night as hundreds of spectators clapped to the rollicking songs of the Irish.

Although heavy rains blighted the fair on its opening day, directors followed a show-must-go-on policy and line classes for draft horses were held indoors in a barn.

Afternoon halter classes continued outdoors on schedule as cloudy skies cleared and a special evening horse show in front of the grandstand was held despite heavy footing.

Picton mayor Margaret Ackerman, county Warden Ross Benway and George Hees, MP Prince Edward-Lennox, attended the Friday night opening of the fair. Each congratulated members of the Prince Edward County agricultural society for their efforts in presenting such a colorful and entertaining fall fair. Musical entertainment was provided by the Singing Post Family, Ameliasburg.

Saturday's program of events included cattle judging, a full program of horse classes, hunter and jumper competitions and music by the Goode family and Jack Jones and the Acoustics of Picton.

The Carlton Showband headlined the evening program of events and proved a crowd pleaser.

An unidentified Picton man earned the heartiest applause from the crowd, however, as he broke from a line of spectators and executed several Irish jigs in front of the grandstand.

Although several fair board directors exhibited concern for the unbilled appearance, the show stopper was welcomed by members of the showband who invited him on stage to dance again.

Visitors to the fair yesterday enjoyed an afternoon horse show featuring harness and chariot races and a program of saddle classes.

The County Centre and the Prince Edward Curling Club were filled with attractive displays of flowers, fruits and vegetables and art work.

Winner of the annual Artist of the Year award, presented by the Lake Ontario Cement Company Ltd., was Joyce Hill of Elm Street, Picton. Her winning painting portrayed an old farm barn at Milford.

Prince Edward County's "flower child" Philip Dodds won 41 prizes in the flower division of the fair and was the show's largest exhibitor. His displays, in preparation, filled a dressing room at the County Centre.

Although final attendance figures for this year's fair are not yet available, directors were enthusiastic concerning the turnout of visitors.

An increased entry in horse and pony classes was reported this fall.

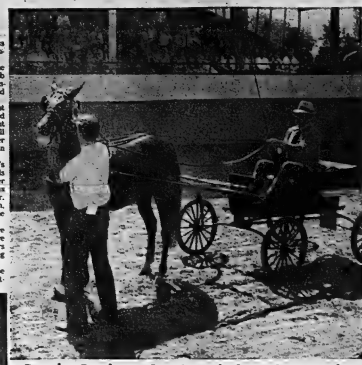

Popular Roadsters Got Awards from Gerry Barber

Debbie Lambert and Ginger, Happy Winners

THE HASTINGS COUNTY BOARD OF EDUCATION

ATTENTION

You are invited to attend the regular Monday, September 11th, 1972, meeting of The Hastings County Board of Education, which will take place in the new Bayside Secondary School (located on No. 2 Highway approximately half-way between Belleville and Trenton) at 8:30 p.m.

Interested individuals will be welcome observers. Delegations will be received if the Board is notified before 5:00 p.m. Friday, September 8th, 1972, at 302 Bridge Street East in Belleville. (Telephone 968-6563)

D. R. Williams, Chairman. E. Emerson, Director of Education.

Do You Need...

AN ACCOUNTANT
A CARPENTER
A PLUMBER
A SAILMAKER
A TYPIST
ETC.
ETC.
ETC.

FIND AN EXPERT TO SOLVE YOUR PROBLEM IN

"THE STEP SAVER"

ON THE LAST PAGE OF CLASSIFIED

PLACE YOUR STEP SAVER AD NOW!

DIAL: 962-9171 and ASK FOR CLASSIFIED

HANDY... UTILITY TABLES
VISIT WHITES DOMINION HARDWARE
236 Front St. 962-4351

PHOTOFINISHING AT ITS BEST!
Beautiful Color Prints from your films. Fast Service.
ROLUF'S
Country Centre
321 Front St.

MEN'S NIGHT ONLY!
HAIRSTYLING
EVERY TUESDAY EVENING
From 6 to 9:30 p.m.

LOOK SHARP!
The sharp look for guys today is the hairstyle look, and here's where you get it! You'll like the difference that our custom styling makes in your appearance!

BY APPOINTMENT — PHONE 962-1170
The French
SALON OF HAIR DESIGN
382 FRONT ST. BELLEVILLE

Watch For This Girl

She will be at your door soon on your copy of the new Loyalist College Extension Calender

Browse through it and choose the course that's best suited to your needs. Whether you're looking for a course to help further your career, or just something of personal interest; you can be sure that Loyalist has it. Loyalist offers a broad range of courses in Technology, Arts and Business. Interest and Hobby courses are also available in a great wealth of choices.

Registration: September 25, 26, 27th from 7 to 10 p.m. Most classes commence on October 2nd. For further information call 962-7722 9 a.m. to 9 p.m. after September 5th.

LOYALIST COLLEGE

THIS IS ALL THAT'S STANDING BETWEEN YOU AND A FREE TOYOTA COROLLA.

Every Toyota dealer in Canada has put a combination lock on a shiny new Corolla Sports Coupe.

Here's all you do to win it: just drop by your local Toyota dealer's and pick up a combination. If it opens the lock, you win the car.* It's as simple as that.

You can also win one of the other great prizes shown here.* Just check to see if your combination is on the list in the showroom.

That's how easy it is to win at Toyota's Winning Combinations.

Your Toyota dealer will even give you a free travel game just for walking in the door.

How easy can it get?

10 COROLLA SPORTS COUPES.

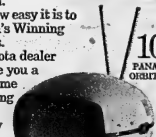

100 PANASONIC ORBITEL TV's.

1000 PANASONIC WRIST RADIOS.

*Possible winners must answer correctly a skill-testing question and qualify under contest rules.

TOYOTA'S WINNING COMBINATIONS

COME IN AND PICK UP YOUR FREE TRAVEL GAME.

Test drive a Toyota Corolla, Corona, Celica, Mark II or Half-Ton Pickup at any one of these locations. Then play Toyota's Winning Combinations.

BELLEVILLE TOYOTA

239 North Front St. Tel: 962-8479

THE INTELLIGENCER
Founded 1834
Intelligencer Publishing 1834 — Ontario 1970
A Division of Canadian Newspapers Company Limited
61 Bridge St. East
Belleville, Ontario, Canada

Gerald A. Horton: Publisher
H. Myles Horton: General Manager

Subscription Rates:
By carrier delivered weekly.
By mail in Canada $24.00 per year; 6 months $12.50; 3 months $6.50; or $2.00 except where carrier delivery available. Those areas the mail rate is $33.80.
By mail in U.S.A. and other foreign countries one year $30.00; one month $4.00.
Single copy rate 20c.
Back copy rate 20c each.
Authorized as Second Class Mail by the Post Office Dept., Ottawa, Ont. Reg. No. 1714.
Member: Canadian Daily Newspaper Association; Canadian Press and The Audit Bureau of Circulation.

Bureaucratic Morass

You would never know from the way the bureaucracy works — or should we say, doesn't work — that things get done at all. It is our experience that Government departments — some at least — are long on manpower and short on efficiency.

We have it also from one local citizen that he took some detailed tax information regarding overseas earnings to the federal building recently, in response to a request for such information. It took consultations with two junior staff members and finally one with some semblance of authority — covering 45 minutes in all — from 4 p.m. to quitting time at 4.45 p.m. — to decide it should deal with the information and what should be done with it. It took all that time moreover to find our friend's file, whereupon it was discovered that the original letter requesting the information, with space for a reply which was duly given, was nowhere to be seen.

You will remember of course those cute advertisements the Government ran during those exasperating early months of the year when the world is tired and people are tired but nevertheless must steel themselves to tackle the tax morass. "Play It Again Sam," we were told in the old Humphrey Bogart tradition, meaning the tax return would be done the same way as before. Next year it; will be different and inevitably, more complex still, what with capital gains and all that.

But the ads are slick and, in the circumstances, not a little irritating, considering the runaround that direct contact with Government departments often entails. It is bad enough that the public has difficulty with tax and other matters, but when the bureaucracy gives every impression of being in the dark also it is too much.

Meanwhile we are in the process of the Municipal Enumeration which like tax return time also inspired preparatory advertisements from the Government, this time the provincial administration.

"Ontario is now putting together the biggest municipal enumeration in its history," the blurb points out, adding: "Without You It Won't Be Right."

Then follows a detailed explanation of what is required and unlike the tax returns it is all pretty straightforward. Just an enumeration notice to be signed by the householder and altered if necessary to make information the government possesses requires updating.

So don't forget, "without you it won't be right." With or without the bureaucracy, it might not be right either.

Divided Loyalties

Is it too much (on the heresy bit again) to ask that area municipalities give their undivided attention to their problems rather than their opinion, advice or whatever? We mean . . . after all . . . really . . . could the result of the Team Canada-Russia hockey game not have waited.

We are referring to that report from Canniff on the other day: "While a radio in the council chambers kept them up to date on the hockey game," our staff man wrote, "Thurlow council met in special session to hear views of a delegation of Foxboro residents on a road closing issue."

A "special session" indeed. What . . . to hear the delegation or the hockey game?

Old and New

While we are all patiently awaiting the opening — reportedly delayed once again— of the Hastings County Historical Society's museum in its new location at Glanmore House, former residence of artist Philippa Faulkner, we are sorry to note that there have been no second thoughts on the fate of the museum's home for 11 years, the old registry office on Church Street.

There is to be a 10th anniversary reunion there on October 1, amid the packing cases destined for Glanmore House and in company with whatever ghosts which may choose to haunt it in these days of decline before accession by the wreckers sometime after November 1.

Let the people of Belleville beware of the possibility of other older buildings of historical note meeting a similar fate. We want progress, but please let us consider carefully the historical and even lingering practical value of our older proper properties before knocking them down.

Keeping Belleville Beautiful

KEEPING
Editor,
The Intelligencer,

Recently I had a couple of experiences, in relation to our attractive parks and city streets that I feel are important to all of us.

I was walking on one of our streets here in the west end when I saw an energetic boy enjoying his job. He had a big bag and was picking up the litter by the road in front of his home then working out down along the street, leaving nothing to spoil the appearance of the lovely green grass we have in our city this year. When I came back I saw he had done an excellent piece of work, encouraged, of course, by his parents.

Then the next day I was going along another street when a boy walking in front of me threw a big wad of paper on the side of the road. "Sure," I said to him, "I know you can put that in the big garbage can over there and those other pieces too." He grinned and looked so pleased when I gave him a word of praise.

We have young people here who respond with action to a touch of encouragement and it can make such a difference to the appearance of our fine parks and our attractive streets where so many homes are set in a pattern of lovely flower beds.

All our energetic boys and girls and our young people need is some wise suggestions and encouragement from parents and teachers.

It can all help to keep Belleville beautiful.

HAROLD SWANN

What Can Davis Do Is Election Question

BY DON O'HEARN
Queen's Park

Just how does a provincial premier help in a federal election?

Premier Davis has said he is going to give all-out support to Robert Stanfield.

He are now waiting here to see what this means. And what it can mean. Drew Frost?

For quite awhile in recent times we have not seen a provincial party give all-out support in a provincial election.

We have had four Tory premiers in the past nearly 26 years. And none of them really got along with their federal counterparts.

George Drew couldn't stand John Bracken.

Leslie Frost, oddly enough, couldn't stand George Drew. And he wasn't much better with John Diefenbaker.

John Robarts also had little use for Diefenbaker. And though he did respect Robert Stanfield, he did not do too much in '68—he was occupied with his own affairs.

WHAT CAN HE DO?

So we really have a new experience.

And what actually can Davis do?

He can speak on a few platforms. Appear with Stanfield and give the word!

Yes this will help. Not much but a bit.

However the important thing he can do is send his moneyraisers out.

And this is the one sign we have seen so far that he is serious about this federal campaign.

The provincial bag men are The Tory men. They know what they would in a provincial election. But they are putting the brakes on.

Actually with a government in power in the province they have more biting strength than a federal party which is in opposition. And the money they will raise will be helpful.

But whether Davis can really help beyond this still has to be seen.

He can put the riding organizations out. But they should go out anyway. He can place a bit of advertising. He can raise a little bit of boorah. But really influence an election?

Let's see. It's doubtful!

Mountie Symbol for Coins

Editor,
The Intelligencer,

By this time next year the question "Hey mister, can you spare a Mountie," may have become a common request by the silent panhandlers of our nation.

While an unusual request at time of this writing the query will simply be a request for spare change in 1973.

Canada has scored again in its choice of commemorative coin subjects and this time it should prove a real winner. The Royal Canadian Mounted Police, formed in 1873 as the Royal Northwest Mounted Police, will be honored with issue of both a 25-cent coin and dollar coin, each depicting a Mountie astride one of the traditional musical ride horses.

Tongue - in - cheek observers were greatly disappointed when in 1967, a variety of Canadian animals such as the rabbit, the duck-billed platypus, the geese, doves and fish, replaced traditional emblems on the obverse of coins, but sparked little interest in the coining of nickel pennies.

Imagine the disappointment when no one asked for "change of a wildcat," or "buddy, can you spare a fish"

It almost set the custom of the wooden nickel back a hundred years.

Naturally, this is no attempt to poke fun at such a fine institution as the RCMP, . . . simply a brief comment on the convergences which might be expected when the Mountie begins to circulate in the pockets of the nation.

JOHN SCOTT

Today In History

By THE CANADIAN PRESS

Sept 11, 1972 . .

Field Marshal Jan Christiaan Smuts, soldier and statesman, died 22 years ago today — in 1950—two years after he was defeated in South Africa's parliamentary elections and lost the premiership. During the Boer War Smuts fought against the Brush but after the Boers' defeat joined the British Empire. 22 years ago today — in 1950—two years after he was defeated in South Africa's parliamentary elections and lost the premiership. During the Boer War Smuts fought against the British but after the Boers' defeat joined with the British in building the United South Africa.

1951—A Czechoslovak "Freedom Train" crossed the border into Germany with the engineer held at pistol point.

Voters Do Study Form

Editor,
The Intelligencer,

Perhaps the degree of interest at the "average voter" for the forthcoming federal election would surprise Mr. Hockley.

The space given to coverage by the press obviously has not been wasted, since Mr. Hockley seems to have gleaned sufficient information to form the definite opinion of the political picture in B.C., that Premier Barrett won easily because the voters chose to defeat Mr. Bennett.

Surely a goodly number of other interested electors have followed the news sufficiently well enough to form opinions as well. And regardless of the cynicism evidenced by Mr. Hockley, the voters in the electorate believing he has "exercised his democratic right" by voting. I have no doubt that a good many voters made their choice after having seriously considered both the party and the candidate and are no doubt as well informed as Mr. Hockley.

Perhaps, Mr. Hockley, the mechanics and laborers armed with intelligence, sincerity and political knowledge, offered themselves as candidates, more would be elected. But patience! Come, Mr. Hockley, isn't it possible they have been too busy while work was plentiful to spend much time to national politics?

MARION ANDREWS

Dialogue Canada Looked at by School Board and UN

By RON ADAMS
from The Intelligencer's
Ottawa Bureau

OTTAWA — Bilingualism in the federal public service is a subject of recurring controversy, particularly here in the capital area where more than one quarter of the country's 203,000 public servants live and work.

The Gendron' miscellaneous estimates committee spent nine days this spring discussing the report of the Public Service Commission; meetings characterized by fulsome praise sometimes bitter probing of the commission's bilingualism objectives.

But little attention has been paid to how the government is going about creating what commission chairman John J. Carson calls the public service that is capable of offering services in both languages where necessary and a public service in which francophone and anglophone Canadians enjoy equal opportunity to fulfill their career aspirations."

The story began in 1964 when 42 public servants and five teachers began an experimental language training program. Eight years and 23 million later, Phillip Deane, director of the commission's language training branch, has 19,000 public employees will take courses from more than 400 teachers this year.

More than half of those students will attend classes at a sprawling former seminary called the Ottawa language centre. The bureau also operates schools in Winnipeg, Montreal, Quebec City and Halifax.

In addition, Mr. Deane said, some 5,000 students in the Canadian Forces will be learning language basics instructional this year.

They will study a specially designed curriculum called "Dialogue Canada". The course was developed by the language bureau to meet the specific needs of public servants. In addition to a basic knowledge of French language, Mr. Deane said, it teachers public servants "the vocabulary of work."

The language bureau developed the curriculum, he said, because other established French courses "are not really relevants on Parisian French and were found to be "irrelevant" by Canadians.

"A public servant doesn't really need to know how to talk to a girl on an Alp," Mr. Deane said.

Instead the course aims to teach the public servant how to talk his job in French — from helping people fill out forms to chatting about hockey.

Dialogue Canada utilizes audio-visual techniques to a great extent, and even a kind of flag-acting to get its message across. Mr. Deane says it is a unique language teaching method, chiefly because it works. French teaching methods used in Canadian schools fail, he said, because students do not really learn to speak French.

At least one Canadian school board, in Calgary, wants to adopt Dialogue Canada for use in its schools and Mr. Deane said the United Nations is interested in the program for possible use at its multi-lingual world headquarters.

The curriculum can be available to other Canadian schools, he said, although non-public servants cannot take advantage of the courses run by the public service commission.

Although he praises its effectiveness, Mr. Deane admits the course is hard work, particularly for students who begin with little or no language knowledge. He estimates it takes between 600 and 1,500 hours of instruction to produce a fully bilingual public servant — the time depending chiefly on the aptitude and willingness of the student.

And, because the course is given on an in-service basis, not all students can devote their full attention to their work while they are saying.

Mr. Darisse moves around them, cueing, encouraging, demanding repetition of the words that the students have uttered but sounds like French. At this point, he said, he is trying to help students "break the translation barrier" that shows down language learning. September to June, a few students were working at the Ottawa Language Centre in Aquado.

In one classroom, teacher Jean Darisse was working with four young Royal Canadian Mounted Police recruits who are volunteers in a new RCMP bilingualism program.

The students, with the distinctively anglophone names of Kevin, Larry, Greg and Martin, were about two-thirds through their elementary French course. Their language training will continue during police training at Regina, and they will eventually be posted to French areas.

Mr. Darisse was using an audio-visual lesson to help the students develop an "ear" for French.

A series of pictures flashed on the classroom screen, accompanied by spoken phrases from a tape recorder. The students are encouraged to repeat the phrases as they hear them, without listening to what is what they are saying.

Mr. Darisse moves around the phrases as they hear them, without listening to what is what they are saying.

Mr. Darisse moves around them, cueing, encouraging, demanding repetition of the words that the students have uttered but sounds like French. At this point, he said, he is trying to help students break the "translation barrier" that shows down language learning. September to June, a few students were working at the Ottawa Language Centre in Aquado.

In one classroom, teacher Jean Darisse was working with four young Royal Canadian Mounted Police recruits who are volunteers in a new RCMP bilingualism program.

The students, with the distinctively anglophone names of Kevin, Larry, Greg and Martin, were about two-thirds through their elementary French course. Their language training will continue during police training at Regina, and they will eventually be posted to French areas.

Mr. Darisse was using an audio-visual lesson to help the students develop an "ear" for French.

A series of pictures flashed on the classroom screen, accompanied by spoken phrases from a tape recorder. The students are encouraged to repeat the phrases as they hear them, without listening to what is what they are saying.

Mr. Darisse moves around them, cueing, encouraging, demanding repetition of the words that the students have uttered but sounds like French. At this point, he said, he is trying to help students break the "translation barrier" that shows down language learning. September to June, a few students were working at the Ottawa Language Centre in Aquado.

In one classroom, teacher Jean Darisse was working with four young Royal Canadian Mounted Police recruits who are volunteers in a new RCMP bilingualism program.

The students, with the distinctively anglophone names of Kevin, Larry, Greg and Martin, were about two-thirds through their elementary French course. Their language training will continue during police training at Regina, and they will eventually be posted to French areas.

Mr. Darisse was using an audio-visual lesson to help the students develop an "ear" for French.

A series of pictures flashed on the classroom screen, accompanied by spoken phrases from a tape recorder. The students are encouraged to repeat

It Is Never Easy To Go Back to School

Ottawa Journal

It has never been easy, going back to school. Leaving the relaxed childhood's most important turning point in the whole year, whether beginning school for the first time or returning for Grade 13. The wrenches from a protective family, and the fears, go deep. They are remembered long into later years.

But, at least there were established patterns and routines to English classes, to French "immersion" programs or to "vocational" training. Even if half and half whether they should attend the academic stream or to take advantage of the private special programs of the Cours Classiques or the Montessori Schools.

Parents now hear of the Ottawa New School, the modern version of the little red school house where students learn independence to Grade 8 are thrust impetuously in an "open" environment learning from each other almost as much as from a teacher, MAGU, the Ottawa Valley Language Grouping Unit?

This year for the first time Ontario high school students have been able to decide whether they want to change high schools. Some 300 of them took up the option, apparently having satisfied their move on academic grounds.

The old wall between elementary and high schools is coming down fast. Starting off in what can take high school history if they qualify. Promotion is now by subject rather than by grade and it can come at Christmas as well as June.

A Grade 9 student may choose to take Grade 13 French if he can show he can keep pace. English-speaking students who have acquired sufficient mastery of French can attend a bilingual French high school in the Ottawa system if they want to — and some are making that choice.

Those who say the education system has stood still have been away from schools for too long. Perhaps the changes have come too slowly and too reluctantly.

LOOKING BACKWARD

GLEANINGS FROM OUR FILES OF BYGONE YEARS

20 YEARS AGO

September 11, 1952

A record attendance of over 75 members gave a flying start to the opening meeting of the Belleville Theatre Guild at Queen Victoria School, and inaugurated a rapidly expanding interest in theatrical matters. Mrs. W. J. Doyle, president of the Guild, welcomed members and gave a brief sketch of the aims, operations and organization of the group.

Archdeacon Arthur Smith, rector of St. Thomas' Church has been elected a member of the Executive of the Diocesan Executive Council of the Church of England, now in session in London, Ont.

Two Belleville district men arrived in Detroit for the 24th annual Eucharistic Conference of the Prudential Insurance Co. of America. They were Joseph A. McCormick of Belleville and Lloyd E. York of Trenton.

30 YEARS AGO

September 11, 1942

The annual Kwanis Fall Karnival which opened in Belleville's downtown section was off to a rousing start from the very first. Belleville citizens, with the aid of the Royal Legion post to Kwanis projects, were responding to hundreds and their co-operation and contributions were most gratifying to the Kwanis executive. Kwanis Karnival's program was the introduction of the Tiny Tot Bathing Beauty Revue under the direction of George Forban.

It won't be long now — school bells will ring for public school students Sept. 14 and for students of the Belleville Collegiate Institute and Vocational School Sept. 22. Collegiate students who have been engaged in farm work during the harvest season, will be allowed to remain at their occupation until Oct. 9.

40 YEARS AGO

September 11, 1932

Stephen Ward of Deseland, formerly of Belleville, is receiving acquaintances in town.

Miss R. Palmer is visiting friends in Wellin.

The Misses Nelson Parliament was in town today.

Peaches are selling at 50 per bushel.

Ivy Cordes is spending her vacation with friends in Ottawa.

Mr. and Mrs. John A. Kerr and young son have returned home after a trip abroad.

50 YEARS AGO

September 11, 1922

Prof. Martin of Queen's University was a recent guest of J. O. Herity.

Mrs. Campbell, wife of Dr. Campbell and Dookie Campbell of Edmonton are guests of Mrs. Amos Campbell of Victoria Ave.

Addison Vandervoort is visiting friends in Ottawa.

Classes in Arts, Crafts Organized for Tweed

TWEED (Special) — September 15 is registration day in Tweed for a series of night classes in the arts and crafts which will be held at S. H. Carew School this fall.

Working under the chairmanship of Margaret LeSage, a committee has been formed which has been arranging with artists and craftsmen in the Tweed area to conduct classes in everything from oil painting and pottery to furniture refinishing and macrame.

Noting the success of similar programs in Belleville and Madoc, and realizing that some Tweed residents had participated in these programs, Margaret LeSage and the committee have attempted to organize a program of instruction that will make this kind of instruction available to residents of Tweed within their own community.

Classes, conducted under the auspices of the newly formed Tweed Council of the Arts are slated to begin early this fall. Among many of the artists and craftsmen giving instructions will be Grace Parks decorative stitchery and rug hooking; Vera Ingles, oil painting and Dene Wilson pastels.

The committee has received full co-operation from the school and have been provided with the space necessary to conduct the classes.

Margaret LeSage and the committee hope that the courses of instruction being offered cover an area broad enough to touch on the interest of anyone interested in arts and crafts. However, the committee has asked that should anyone have an interest or hobby not being offered please contact Margaret LeSage and let her know. She and her group are very anxious to involve as many people and interests as possible. If they do not have an artist available to teach the subject, they will locate one.

A partial list of arts and crafts being taught this fall includes:

Creative stitchery, macrame pastels, primitive pottery, weaving, crochet, pottery, embroidery, petit point, knitting, photography, oil painting, needlepoint, wood carving, rug hooking, quilting, sculpture, furniture refinishing, leatherwork, water colors, glass flowers, flower arranging.

All courses will cover a 10-week period and classes will be held once a week for a two-hour period. Cost is $1 per class. Material will be supplied by the student and cost will be minimal.

Sept. 15 is registration day at the Hungerford Township Hall between 12 noon and 10 p.m.

Religious Knowledge To Be Offered Again

The catechetical department of the Hastings - Prince Edward County separate school board is again offering an information course in religious education.

This is the third year the popular course has been offered and it will extend from Sept. 20 to Dec. 14. The first two evenings of the course will be held on Wednesday, but the remaining 11 sessions will be held Thursday nights.

Each session will be divided into two parts. The first part will be a rotating seminar of three topics: the Gospel of St. John, the Vatican II document on the laity and co-responsibility and the Vatican II document on religious freedom and moral questions.

The second part of each session will be a lecture by a guest speaker or a member of the catechetical team.

The first guest speaker will be Rev. Dan Donovan, professor of theology at St. Michael's College, Toronto and the second will be Dr. Thomas Fraserence, a doctor of clinical psychology and president of the department of religious studies at McGill University. He is a noted theologian and catechist.

The initiator of many of the Canadian catechism texts, Rev. Martin Jeffrey of Ottawa will be the third guest.

Rev. F. X. Pistorius, SJ, from the department of theology at Regis College in Toronto will be another guest.

Others who will lecture later in the fall are Sister Mary Baier, a Dominican sister and co-pastor of St. Dominic's parish, Port Credit and Ronald DeLaskie, director of Metro separate school board's family life education program and developer of the original program.

Sister Norma McCoy, diocesan director of religion for the archdiocese of Kingston, will also lecture during the series.

The religious education course is open to all separate school supporters and the catechetical team hopes that parents, priests and teachers will take advantage of the opportunity to attend.

Sidney Road Study Meeting Is Called

Sidney township councillors meet tomorrow afternoon in special session with representatives of the ministry of transportation and communication to discuss the municipality's need for a transportation study.

Reeve Jack Bush said today the study would set down a pattern for road development in the township. He said decision to retain engineering consultants for the study may be made as early as tomorrow.

The reeve indicated the study would probably cover Sidney's road needs for the next 10 years but would be revised after five years had elapsed.

If the study goes ahead, says Bush, it will be confined largely to programs for the upgrading of existing roadways. However, he said he expects plans for an extension of Belleville's Bridge Street West deep into the township could also be included.

Questioned as to what roads will be treated as priorities, Bush replied "they all need work but it should be done according to a sensible pattern."

He indicated that one road that has drawn several complaints is the upper portion of Wallbridge - Loyalist Road but this is a responsibility of the Belleville and Suburban Roads Commission and not the township.

The reeve speculated a new overpass across the Canadian National Railway tracks on Wallbridge - Loyalist Road be built before the road itself is upgraded. The Canadian Transport Commission recently issued an order calling for design of the new overpass.

Sidney's road needs study will contain a thorough analysis of present township needs and set down a program for their development. If the study goes ahead, it will be preceded this fall and again next spring by a series of traffic counts throughout the township.

District Drumhead Service

The late Earl Brant, district president, was honored at the district drumhead service in Peterborough Sunday. Color bearers for Trenton Legion Branch 110 were Albert Cunnell and Mrs. Mary Gadd, shown preparing their flags for the trip.

TONIGHT - OPEN HOUSE
FROM 8 P.M.
GENERAL MEETING STARTS AT 7:30 P.M.
PINNACLE PLAYHOUSE
Opposite Court House, Belleville Phone 967-1442

RE-OPENING
IRIS LOHNES SCHOOL
OF DANCE
Tap ● Ballet ● Baton
Acrobatics ● Jazz Dancing
STUDIO – 125 HASTINGS DR.
FOR REGISTRATION:
962-1592

NOMINATION MEETING
To select a candidate to represent the Progressive Conservative party in the federal riding of Prince Edward - Hastings in the federal general election to be held on October 30, 1972, will be held at:
EAST NORTHUMBERLAND SECONDARY SCHOOL BRIGHTON
MONDAY, SEPT. 18, 1972, AT 8.00 P.M.
SPEAKER — DR. TOM SYMONS
Social Hour After Meeting — All Welcome
Prince Edward-Hastings Progressive Conservative Association

OPEN HOUSE

C.I.A.G. INSURANCE
SERVING ALL INSURANCE NEEDS
268 DUNDAS ST. EAST 968-5561
EXTENDS CONGRATULATIONS TO
Belleville Community Credit Union
TELL YOUR YOUNGSTERS about the Credit Union way of savings. Open a Trust Account for them if possible.
THE CREDIT UNION WANTS to give all the help it can to Young Folks. SO GET YOUR CHILDREN STARTED NOW. They'll be thrilled the way their savings keep growing.

CONGRATULATIONS AND OUR VERY BEST WISHES TO THE BELLEVILLE COMMUNITY CREDIT UNION
FROM
WARWICK & WEEKS PRINTING

BELLEVILLE COMMUNITY CREDIT UNION
IS HOLDING AN
OPEN HOUSE
FOR THE PEOPLE OF BELLEVILLE

What is a Credit Union?
A CREDIT UNION IS — People working together helping themselves, their family and each other.
A CREDIT UNION IS — A group of people who save their money together and from this pool of savings make low cost loans to one another.
A CREDIT UNION IS — Owned and operated by its members. Membership is open to all persons living or working within the limits of the city of Belleville.

10 GOOD REASONS FOR BELONGING TO THE BELLEVILLE COMMUNITY CREDIT UNION LIMITED
1. Savings up to $2000.00 covered by Life Insurance.
2. Loans up to $3000.00 insured for death or total disability.
3. Loan interest rate at 1% on unpaid balance.
4. Deposit Accounts interest of 7% computed monthly balance. Regular Shares interest for 1971 was 6¼% computed monthly balance.
5. Money saved by Members fully guaranteed by Ontario Credit Union League Stabilization Fund (similar to Canada Deposit Insurance).
6. Personal cheques with no service charge.
7. Hydro bills paid at the office at no charge to the members.
8. Up-to-date bookkeeping facilities to ensure prompt balances and information to members.
9. Financial counselling to assist those in financial difficulties.
10. The Credit Union is owned and operated by the Members.

TUES., SEPT. 12th
10 a.m. to 4:30 p.m.
7:30 to 10:00 p.m.
AT THE
CNR STATION - 962-2117
"PEOPLE HELPING PEOPLE"

FINKLE ELECTRIC LTD.
334 PINNACLE ST. 962-5331
OFFERS
CONGRATULATIONS TO THE BELLEVILLE COMMUNITY CREDIT UNION
BORROW MONEY WHERE YOU ARE THE BOSS!!

OUR SINCEREST BEST WISHES TO THE
Belleville Community Credit Union
ON THE OPENING OF THEIR FINE NEW OFFICE IN THE CNR BUILDING ON STATION ST.
We Were Pleased To Supply Carpets and Furnishings
WRAYS
308 Front St. Belleville 968-4551

Morning Exercises

Graduation Ceremonies Held at Centennial

The Edith Cavell Regional School of Nursing held its double-barrel graduation exercises on Saturday in Centennial High School. In the morning session, the Class of 1972A (Two Plus-One Year Program) graduate class of 48 nurses were awarded their pins and certificates and special awards.

Participating in the morning session were Rt. Rev. J. P. Sullivan, Chairman of the Belleville General Hospital Board of Governors, who delivered the invocation, Mr. J. W. Deacon, Chairman, Board of Directors, ECRSN, who welcomed everyone.

Following the opening Mr. John A. Lupton, Administrator, Trenton Memorial Hospital spoke. Mr. Lupton compared nursing in the 19th century to today and the likeness of several popular television shows to the profession. "Dependable, kind, considerate, and a sense of humor are important qualities for nurses," said Mr. Lupton in his address to the graduating class. "Ask any patient and he'll centre out the nurse with the sense of humor." Mr. Lupton also described the nursing profession as one which commands lasting respect and admiration.

Bonnie Lynn Wickson, was honored with two special awards: the gold medal and the Dr. Donald M. Scott Memorial Award. Mrs. Patricia Ann Hunt won the Silver Medal. Miss Sharilyn Anne Stinson, Miss Lynn Claire McMackin, Miss Glenda Fay Brown, Mrs. Judith Pauline Scott and Miss Edith Maureen Rodgers were awarded the General Proficiency Nursing Awards.

Mrs. M. Flindall, principal ECRSN and Mrs. J. Rickard, vice-principal, ECRSN, presented the pins and diplomas. Award presentations were made by Mr. J. W. Deacon, Board of Directors, ECRSN; Mr. H. A. Hamilton, vice-chairman, Board of Directors, ECRSN; Mrs. J. D. Tripp, Board of Directors, Trenton Memorial Hospital; W. C. Hicks, Board of Governors, Prince Edward County Memorial Hospital; Mr. G. H. Free, Board of Directors, Campbellford Memorial Hospital; Mrs. J. E. Marsh, Board of Governors, Belleville General Hospital; Mrs. R. S. Morphy, W. B. Saunders Company and Dr. K. M. Douglas, President Medical Staff, Belleville General Hospital.

The valedictorian speech was given by Miss Carolyn Arnott. In her delivery, Miss Arnott thanked parents, teachers, classmates and medical staff for assisting the graduate nurses in reaching their goal. "Faith, hope and love".

Last, but not least, a special presentation was made. This time, the graduating class presented the award, Mrs. Marilyn McCoy and Mrs. Anne Cook, the teachers who assisted the class in making the yearbook were surprised and amused to receive the Yearbook dedication. These teachers were titled "the liger with the lion's heart" and "the lamb with the tiger's heart", presented the Yearbook to them: "the lamb with the tiger's heart" and "the tiger with the lamb's heart",

Equal Number in Later Ceremony

During the Saturday afternoon session of the Edith Cavell Regional School of Nursing graduation exercises held at Centennial High School, the same representatives from various boards of directors and governors in local hospitals awarded the special presentations.

Keynote speaker was Mr. S. N. Carr, Administrator, Campbellford Memorial Hospital. Mr. Carr mentioned the two male nurses in the class of 48 graduate nurses; Gordon Murray Crosier and Carl Joseph Gray.

In Mr. Carr's address, he explained men's role in nursing. "The monks looked after the sick and ailing and there were male nurses in the crusades," noted the guest speaker. "Don't get an inferiority complex — there is room for competition." Mr. Carr said that there is now a male nurse who is president of the Registered Nurses' Association of Ontario. In his address, the interesting speaker also mentioned that nurses are an important part of the team in dealing with patients.

Following the guest speaker's address Mrs. M. Flindall and Mrs. Richard presented the pins and diplomas.

Mrs. Jean Anne Ross walked off the stage carrying two awards: the Gold Medal and the Dr. Donald M. Scott Memorial Award. Miss Jennifer Ann Lawless received the Silver Medal. The General Proficiency Awards were presented by representatives from the four regional hospitals involved in ECRSN: Belleville General Hospital, Trenton Memorial Hospital, Campbellford Memorial Hospital and Prince Edward County Memorial Hospital.

Mrs. Sylvia Elaine O'Neill, Miss Nancy Colleen Meacock, Miss Patricia Edna Brand, Carl Joseph Grey and Mrs. Deborah Louise Castellarin received the General Proficiency Awards.

Miss Jean Burgess gave her Valedictorian address for the Class of 1972, in which she also thanked those responsible for the graduate nurses.

Two teachers who aided in the preparation of the Yearbook, a combined effort of classes A and B graduate nurses, Mrs. Anne Cook and Mrs. Marilyn McCoy were again surprised when the afternoon graduating class

CROSSFIRE
TV AIRIALS & TOWERS
Have your own installed system
Also for sales, repairs, extensions and TM distance across the city.
Phone Tonight for Free Estimates
— FREE PARKING —
Inkle ELECTRIC LIMITED

Class 1972A Award Winners

Roses and awards for the graduate nurses of Class 1972A Edith Cavell Regional School of Nursing highlighted graduation day at Centennial High School. Pictured are award winners: Miss Glenda Fay Brown, Miss Lynn Claire McMackin, Miss Edith Maureene Rodgers, Miss Bonnie Lynn Wickson, Miss Sharilyn Anne Stinson and Mrs. Judith Pauline Scott.

(Photos by Lorraine Hooper)

Class 1972B Award Winners

Surprised and delight described the mixed emotions of several graduate nurses of Class 1972B Saturday afternoon when they received special awards. Pictured are, Miss Patricia Ann Brand, Mrs. Deborah Louise Castellarin, Miss Nancy Colleen Meacock, Miss Jennifer Ann Lawless, Mrs. Sylvia Elaine O'Neill and Carl Joseph Gray.

IODE Chapter Resumes Meetings

The regular monthly meeting of St. Julien Chapter, IODE, was held September 5 at the Kinsmis Centre with the regent, Mrs. C. Lenk, presiding. Following words of welcome after summer vacation, the regent touched on highlights of the coming season and called for full participation in achieving success.

Minutes of the June meeting were read and much interest shown in attending the district dinner to be held in Marmora on Thursday, September 28. Correspondence included communications regarding coming events from both the National and Provincial Chapters and from Mr. and Mrs. Fred Carscallen in appreciation of the floral arrangements sent them in honor of their recent 50th wedding anniversary. Attention was drawn to the closing date of November 30 for the short story competition for 1972 sponsored by Provincial Chapter with awards provided from the Lucy Morrison Memorial Fund.

Mrs. R. C. Ellis announced that Kenneth Snowden of Centennial Secondary School, who is entering Queen's University in Honors BA majoring in history this fall, had been awarded the Grade XIII bursary and that Miss Susan Rissi of Moira Secondary School, now enrolled in the two-year course at

MORE MOISTURE

The moisture content of honey is considerably higher than sugar, which makes an adjustment necessary in the amount of liquid to be used in recipes.

Order School of Nursing in Weston, had been awarded the A. E. McColl bursary. Because of the changing educational scene, it has become especially difficult to award the A. E. McColl bursary and it was decided by open vote that this bursary be withdrawn and equivalent money put into a fund to be known as the Mrs. A. E. McColl Memorial Fund, reserved for special use in the educational field.

Mrs. C. Whittemore reported that Mrs. Richard Bisley and Mrs. H. McKay had been hospitalized this summer and Mrs. Bailey is still seriously ill. Mrs. A. D. Pearce, formerly a member of St. Thomas Picton Chapter, was then presented for admission to membership in this chapter in a brief but moving ceremony.

Mrs. F. Carscallen announced that the Thursday after noon bridge marathon was scheduled to begin September 21 and Mrs. F. Geerkens said the other bridge marathon would start the last week in September.

Books of tickets for the Christmas tree draw are still available for distribution to members, and it is hoped to display posters strategically to stimulate interest in this project which takes the form of a money tree this year — first prize will be $100, second $50 and third a grocery hamper.

The sunshine draw was won by Mrs. Eva Doolittle.

The regent thanked Mrs. C. Whittemore, tea hostess for the evening, and everyone enjoyed a social hour.

CONTINENTAL HAIR STYLISTS
125 FOSTER AVENUE
(Near Bonny Cove, Cafe)
968-8456

AF
FASHIONABLE FURS
FOR THE NEW SEASON
BUY THEM NOW...
AT ASHLEY FURS
Ashley FURS
TORONTO MONTREAL
283 FRONT STREET
CORNER VICTORIA AVE.
BELLEVILLE

Fall Specials on Perms
Reg. $20.00 Now $10.00
(CHAMPAGNE PERM)
We Welcome
THERESA WEBBER
To Our Staff!
Adorn Coiffure
218A Front Street
968-3519

Ladies' Hairstyling
RODNEY
345 College St. W.
965-8711

Downtown
the Selection's at
Marianne's

We Both Agree
IT'S CABLE TV
"Good Reception"
FREE REMOVAL of TOWER or ANTENNA
— 9 CHANNELS AVAILABLE —
Yes, when you install Cable TV you will have a wide choice of the fall TV programs. You'll also get better black and white pictures and better color too. Don't miss out on the entertainment; give us a call today.
CABLEVUE BELLEVILLE LIMITED
Belleville
169 Front St.
Tel. 968-5323
Trenton
27 Quinte St.
Tel. 392-6503
"MORE FOR YOU . . . WITH CABLEVUE"

Find Out Where The Dollars Go

By DORIS CLARK

Time and again my letters ask for help in setting up a family budget. Time and again I urge couples to make this a matter of teamwork, and no cheating, either.

If money is a problem - or you have no head for figures, get a book for keeping track of where the dollars go. Work together on it and for several months write down what you spend.

Then you will find, indeed, that you are spending too much or too little, that certain indulgences might well be cut down in favor of more satisfying expenditures; or that you need to provide for a hobby — something neither of you thought of.

* * *

Dear Doris: I've been corresponding with a Marine. He is 21 and I am 18. We've been getting along just fine through our letters but now when he gets his leave he wants to come and meet me.

The problem is that I'm terribly overweight but I never told him this. I've also led him to believe I've been around guys quite a bit but I haven't. I'm really very shy around guys and I get my feelings hurt very easily.

Now I'm afraid to meet him when he comes home because I won't be what he thinks I am, and if I don't meet him he wants a reason why I can't so. Doris, what should I do? — Pen Pal.

Dear Pal: Put the record straight before he gets to where you are. Write and explain your shyness; your desire to have him think well of you; and that you are really rather shy with boys.

Explain that you are sensitive about your appearance because of the extra weight, but that like lots of others you are dieting and trying to get into shape again.

Chances are he is no model of perfection either. You have come to like each other through your letters; now you are going to have to give your real personalities a chance to shine through in a personal encounter. And I hope this will teach you that it pays to be honest!

* * *

Dear Doris: I am 61, widowed for 15 years. I am employed by a law firm and my two children are both married.

I am now thinking of marrying an 80-year-old man who is a young, active, healthy man who might pass for 65. We have much in common.

I have some concern about his age but if we can give each other even a few years of companionship and mutual enjoyment of hobbies — music, botany, ornithology, traveling, I feel that we should try.

What should I know and be prepared for? Should I ask the gentleman to have a medical check-up? — Sixty-Three.

Dear Sixty-Three: Sounds good to me. Be sure you know your man well enough that you are not marrying out of sheer loneliness. Get the frank opinions and approval of your children.

Dear R.C.: This is too much to handle alone. An understanding clergyman who will listen to your fears can be immensely helpful. Get going.

on, will be nursing an old man.

Take a little longer to make up your mind. Your warm regard may turn into a love to be treasured to the extent that you will make compromises and adjustments all along the line, which are certainly going to be needed.

Japanese View Canadian Scenes on TV

CALGARY (CP) — Kyoen Ohashi, the host of the Japanese equivalent of the Johnny Carson Show, is going to bring a little bit of Alberta to his Hamillion late-night audience in Japan.

Films of the Medicine Hat Stampede, the Japanese monorial garden in Lethbridge, a 7,000-acre potato farm owned by a Japanese immigrant and an interview with Premier Peter Lougheed will be made into two one-hour programs by the Nippon Television Network Corp.

Mr. Ohashi and most Japanese have heard of the Nikka Yuko garden in Lethbridge so he is anxious to bring it to them on film.

The interview with Mr. Lougheed will be shown shortly before the premier's September trade mission to Japan.

Film segments shot in Calgary, Banff, Jasper, and British Columbia will also be shown to Japanese audiences.

Accompanying Mr. Ohashi on his second trip to Canada are his wife, a four-man film crew, and three friends.

Ann Landers

Gets Kicks by Spying on Friends

Dear Ann Landers: I'm a 34-year-old career girl—normal (I think) and happy. I became acquainted at work with what seemed to be a nice young woman.

As we became better friends, she confided that frequently she drives around at night checking driveways, garages and parking lots by hotels and motels looking for cars that belong to friends, relatives, public officials, and so on. She has a notebook filled with license plate numbers and other identifying features.

When I asked why she does this, she replied: "It started out as sociological research, but now it's a hobby!"

Last night I became aware of her driving by my house. It was nearly midnight. This made me angry. Needless to say, I no longer want her as a friend. Should I tell her to knock it off or should I keep quiet? Is she breaking the law? Please advise.—Spied On

Dear S.O.: No law is being broken so long as she doesn't harass anyone. But a person who would spy on friends and relatives as a hobby is off her rocker.

Say nothing. Such kooks are unpredictable. Keep quiet and cool the friendship.

Dear Ann Landers: Since I'm sure you have never done a laundry in your whole life I'm not surprised that your answer to "Minimum Mule" was superficial and inadequate. Hear this—from someone who is an authority on dirty clothes.

When my husband told me to wash six loads in one day rather than one load a day, all week long, I gave him the answer you suggested: "You run your office and let me run the house." He said: "Don't confuse me with facts. My mind is made up. It's cheaper to run the machine for several hours one day a week than to run it one hour a day, six days a week."

We went round and round about this silly thing until I discovered that his real complaint was the whirling and grinding and sloshing which he hated. So, rather than fight, I said "Yes dear, you're right," and I do as I please.—Dumb Like A Fox

Dear Foxy: First, let me disabuse you of the notion that I've never done a laundry in my life. My wash was the whitest on Valmond Ave. in Echo Claire, Wis.—the envy of the neighborhood, if you'll pardon the immodesty.

As for your solution (say, "Yes, dear," and then do as you please) it's the oldest one in the world. How come it took you so long to figure it out?

* * *

Dear Ann: I was married to a handsome man with a promising future. I learned to my horror that he was a secret drinker. It was agony to watch him deteriorate before my eyes. He fled, cheated, lost jobs, ruined friendships and alienated his family because of his drinking. Finally, he was killed in a car accident.

Now, two years later, I am married to another wonderful man who enjoys a few cocktails on weekends. He is not a problem drinker but I go to pieces whenever he has had one drink. We've had some arguments over it and I know I'm not being fair to him. How can I conquer this fear before I drive him away?—R.C.

Dear R.C.: This is too much to handle alone. An understanding clergyman who will listen to your fears can be immensely helpful. Get going.

7349

by Alice Brooks

Heart Winning!

Win heartfelt thanks from mom for this lovely cover.

Hearts, flowers and baby pets are an irresistible combination on this charming easy-to-embroider cover. Use rug yarn for tufts. Pattern 7349: nine 5¼ x 6¼" motifs.

Several - five for each pattern — cash, cheque or money order. Add 15 cents for each pattern for first-class mailing and special handling — to Alice Brooks, care of The Intelligencer, Needlecraft Dept., 60 Front St., W., Toronto 1, Ontario. Ontario residents add 4 cents sales tax. Print plainly Pattern Number, Name, Address.

Due To Popular Demand . . . Repeat Offer

ON THE

Wash 'n Wear Perm

Reg 25.00 Now $15.00

● MAKE YOUR APPOINTMENT NOW ●

Princess Beauty Salon

180 NORTH FRONT STREET 962-4645

AT

WRAYS

SEPT. IS THE MONTH OF

SALES

This is the last month of our business year. Help us make this our biggest ever and help yourself to some grand savings on quality furniture, carpet and drapes.

Browse through our store for specials in every department. Even at these prices you still get Wray's free decorator service.

BEDROOM

SPANISH TRADITIONAL OR MODERN TEAK

Whatever your choice, the savings are exceptional. Here's just a sample:

KROEHLER
EL GRANDE MEDITERRANEAN

Triple dresser, 5-drawer chest, panel headboard takes either double or queen size bedding.

Sale price complete 499.95

GERARD COLLIN MASTER BEDROOM

Nine drawer dresser with vertical plate mirror, six drawer chiffrobe with shelf interior lined. Magnificent scroll headboard for queen size bed.

Complete for only 779.95

DEILCRAFT NATURAL WALNUT

Four piece suite with slim chrome hardware on door chest and huge double dresser. Night table and headboard complete the suite

At Only 449.00

GIBBARD MASTER BEDROOM SUITE

For those who demand the finest. Beautiful traditional styling you'll never grow tired of.

Four pieces for only 959.00

EASY BUDGET TERMS

OPEN THURS. & FRI NIGHTS 'TIL 9 P.M.

396 FRONT ST. BELLEVILLE 968-4551

Restonic's and your best sleeping experience

OrthoTonic by ResTonic

The patented "marvelous middle" reinforced center gives you the most support where you need it the most — in the middle. Plus shaped long lasting foam, quilting, coil, insulator, superb spring unit.

$99.95 THIS OR FULL EACH PIECE

Queen and King sizes priced slightly higher

Now in get home no!

See these "Nice to get Home To" Sleep Products at the Restonic Dealer nearest you:

● Belleville—Towne Furniture Shoppe, Wray's Home Furniture.

● Trenton—Tinga's Furniture and Appliance

Mirror of Your Mind

by ANN CHANDLER

Can a wife live on promises?

IF they are her husband's promises to do better as a husband and a provider, yes, a wife could have the will and the desire to make a success of their marriage (most wives do that every day). A wife doesn't even have to expect to see those promises overthrow. She is happy that her husband loves her enough to want to please her. Nor does a wife want her husband to "compare" happiness until he can deliver those promises.

Do good politicians 'give 'em hell'?

NO; "hero" politicians have an instinct for attacking issues, not people—not even their most bitter opponents. Actually, there aren't many good politicians in this vein. That's because there is a scarcity of people with such qualities. It is best that most individuals who do have such a flair in dealing with others stay mostly in other fields, where the rewards in personal satisfaction are more evenly balanced with the risks and the attacks involved.

Has the last child 'got it made'?

NO, although it may look as if the baby of the family should have an easier time as a child than his brothers and sisters. His parents might relax their reaches not to spoil their children and will pamper their last child. And a last child can learn from his brothers and sisters. Quite often, however, that can be the trouble. His older brothers and sisters can be models whom the youngest in the family spends a lifetime trying to emulate or outdo.

(© 1972 King Features Syndicate, Inc.)

PARK PLAZA

ACROSS FROM McDONALD'S

THE FRIENDLY 'ONE STOP' SHOPPING PLAZA

GRIFFINS
GUNS & SPORTS
Ammunition
Scopes - Sights
Reloading Supplies
Custom Gunsmithing
Hockey - Archery
DIAL 962-8888

WASH 'N WEAR Perm
Reg. 25.00 Now $15.00
Karen Mathieu, Prop.
PRINCESS BEAUTY SALON
962-4645

MODERN SHOP BARBER
PERSONALIZED HAIR STYLING FOR MEN
SEE
● DICK MARSHALL
● GRAHAM GALE
962-4645

● Free Parking ● Personalized Service

Vito's PIZZA
Best In Town
● Dining Room
● Free Delivery
967-1586

BELLEVILLE BROADLOOM
Specializing in
Quality & Service
● Sheet Vinyl
● Ceramics
● Carpet
For Home Service
Call Doug Heyworth
DIAL 968-8574

Get in Shape 2 for 1 Special!
Call Miss Rene Now For Free Figure Analysis
MISS RENE FIGURE SALON
968-5822

● Variety of Businesses ● Convenient Location

COMPLETE RENT-ALLS
We Rent
● Chain Saws
● Automotive Tools
● Floor Sanders
'We Rent Most Anything'
968-4433
AFTER HOURS
962-4954

Trent Investments Ltd.
1ST AND 2ND MORTGAGE FUNDS
180 N. Front St.
962-2133
962-4819
(night phone)

CHINA VILLAGE
Specializing in Chinese and Canadian Dishes
COMBINATION SPECIAL
1 Cantonese Dinner
SWEET & SOUR CHICKEN
CHICKEN FRIED RICE
EGG ROLL
To Be Picked Up at Restaurant
ONLY — $3.00
962-7373

FRASER & O'NEIL LIMITED
REALTOR
● Residential ● Commercial ● Mortgages ● Appraisals
962-3418

CP News Briefs

Thousand Battle Police on Reserve

OSHWEKEN, Ont. (CP) — Gunfire rattled through Six Nations Indian Reserve early Sunday, when provincial police quelled a wild, bottle-throwing riot.

Five policemen were injured and six cruiser cars were damaged during the fracas.

Hunt Killer

HULL, Que. (CP) — City police are searching for the killer of 13-year-old Lucie Dore of Hull, found nude and strangled with her belt Sunday evening in Gatineau Park.

Her clothes scattered 200 feet along a woodland trail, the girl's body was discovered about 5 p.m. by a stroller. Her head was in Lac des Fees-Fairy Lake and her body hidden by bushes.

The girl was the daughter of Mr. and Mrs. Alphonse Dore, and was last seen about 4:45 p.m. Sept. 6, and reported missing by her mother about 12:30 a.m. Sept. 7.

When last seen she was riding her bicycle, now missing.

Miss America

ATLANTIC CITY, N.J. (AP) —Terry Anne Meeuwsen, Miss Wisconsin, was crowned Miss America 1973 here Saturday.

Spassky Home

MOSCOW (AP) — Boris Spassky returned home to a hero's welcome Sunday night.

For the welcoming party of seven friends and relatives he had a weak smile. To an American journalist who had met him in Reykjavik, he expressed no regrets about losing the crown.

All he wanted to do now, he said, was rest.

Staff Sgt. Bud Soroka of the Brantford detachment of the provincial police said more than 1,000 people were involved in the fracas which started after police attempted to make arrests at a dance.

"Police personnel tried to make an arrest and met resistance and as a result reinforcements were called from Brantford, Simcoe and Cayuga," he said.

He said five arrests were fi nal made and several other warrants have been issued. The five will appear in Brantford court inda.

"We were heavily peppered with beer bottles, rocks and boards," said staff sergeant.

The fire policemen were all treated for lacerations and head injuries and released from hospital.

"Six shots were fired so we could evacuate the injured personnel," Staff Sgt. Soroka said.

About 75 police officers battled the rioters before the disturbance was finally quelled.

The dance is a traditional affair held at the conclusion of the Ohsweken Fall Fair. Ohsweken is just south of Brantford on the Six Nations Reserve.

Protest Raids

TORONTO (CP) — The 3,500 member Canadian Arab Federation has asked External Affairs Minister Mitchell Sharp to condemn Israeli air raids Friday on targets in Syria and Lebanon.

The telegram to Mr. Sharp charged that "more than 250 innocent Arab civilians" had been killed in the Israeli attacks.

Israel said the targets were bases for Palestinian guerrillas blamed for the deaths of 11 Israeli athletes at the Olympic Games in Munich Tuesday.

Pick Candidate

COBOURG, Ont. (CP) — Wilmer Hill, a 36-year-old high school teacher from Hampton, Ont., won the New Democratic Party nomination for Northumberland-Durham Sunday afternoon in the Oct. 30 federal general election.

He defeated Pat Stewart, 29, a nursing teacher.

Mr. Hill was the candidate in the 1968 election when he lost to Liberal Russell Honey.

Allan Lawrence, Ontario Justice secretary, announced last Friday that he would seek the Progressive Conservative nomination in the riding.

Cobourg is 20 miles southeast of Peterborough.

Israeli Shot

BRUSSELS (Reuter) — An Israeli embassy clerk was shot in the head by a burst of machine-gun fire in a cafe in this Belgian capital Sunday night, an embassy spokesman said today.

He said the clerk, Zadok Ophir, 42, had been operated on and his condition is quite hopeful.

The spokesman said Ophir was shot in a cafe to which he had been lured by a telephone caller who gave his name as Mohamed Ahmed Rabbah.

Police immediately launched a search for the two men who attacked Ophir.

Guinness Turns

VATICAN CITY (AP) — Vatican radio said Saturday night veteran actor Alec Guinness has become a Roman Catholic because of his son's recovery from polio. The broadcast said Guinness attributed it to a miracle.

Matthew Guinness was stricken when he was five and confined to a wheelchair. Doctors said they were unable to do anything for him, the broadcast said.

Salesman Wins Plowing Title

BATHURST, N.B. (CP) — Charlie Thompson has been off the farm for several years, but the 23-year-old Chatham, N.B., salesman demonstrated a farm boy's learning Saturday as he won the national plowing championship here.

Thompson bettered 13 other competitors in the 5½-hour event and became the first British Columbia in 29 years to win the annual event, long dominated by contestants from Ontario and the other eastern provinces.

Thompson, a salesman for a Chilliwack radio station, will represent Canada at the world plowing championships next year.

Tuna Tussle

YARMOUTH, N.S. (CP) — Scandinavia won the 1972 international tuna cup match in waters north of here on the strength of two fish boated by Frank Moe of Asker, Norway.

Moe's two bluefin — a 636-pounder caught Wednesday and a 945-pounder boated Friday — gave the Scandinavian team 1,841 points on the basis of a point for each pound of fish caught. They added 208 extra points as a bonus for the largest bluefin caught in the five-day tournament and split 200 points with three other teams for the most fish caught in the tournament.

The winning total was 1,891 points.

Discuss NATO

NIAGARA-ON-THE-LAKE, Ont. (CP) — A group of statesmen and parliamentarians from nine North Atlantic Treaty Organization countries ended two days of closed-door meetings Sunday convinced that the alliance is still viable and valid.

Senator Jacob Javits of the United States said one of the problems discussed by the committee was the decision by France to withdraw its troops from under NATO command.

He said "the organization has adapted itself to what was a real crushing blow," but added the committee has hope France will eventually return.

"There is no question about

Apartheid Victim

JOHANNESBURG (Reuter) — A girl in labor waited two hours for a desperately-needed emergency operation while the qualified doctor at her side could do nothing because he was not white, it was reported here Sunday.

The Johannesburg Sunday Times says a white surgeon eventually performed the operation, but the girl, 18-year-old Caroline Amas, who was a Cape Coloured or mixed race, died three days later after giving birth to a daughter.

The paper says the girl died Aug. 7. It says her baby was being delivered in Out-of-bounds Hospital by Dr. Carl Abrahamse, a Cape Coloured, when she suffered from a fit.

But the hospital regulations prevented Dr. Abrahamse from using the services of skilled white employees and prevented him from entering the operating theatre, the report says.

Find Way to Detect Cancer Before Any Symptoms Show

NEWCASTLE, England (AP) — Potential cancer sufferers may be identified long before physical symptoms appear, a British research team reported Sunday.

This discovery, they said, may point the way to an eventual breakthrough in treatment based on stimulating the body's own natural defences.

The report came from Prof. C. J. Field and a medical research team working at Newcastle General Hospital.

Writing in the British Medical Journal, Field forecast that by the end of the century mass screening for cancer will be standard practice, and immunotherapy—an attempt to assist natural defences—may be available to potential sufferers even before the site of the cancer is located.

A member of the team cautioned, however, that their work should not raise false optimism.

He explained that the diagnostic tests involved are expensive and complicated and must be radically simplified before mass screening could begin.

The team's work is based on its discovery that the white blood cells of people with cancer develop a special reaction to a protein present in malignant tumors.

They then started testing children born to mothers who subsequently developed cancers. They found that the mothers passed these sensitized white cells on to their children several years before the mother's cancer was diagnosed.

Thus the potential cancer in the mother could have been identified long before the cancer became apparent. The cells passed on to the child are harmless. They disappear before puberty and may, the team believes, even have protective value.

"It is already clear that the earliest surgical diagnosis is already relatively late," Field wrote.

"So long as doctors wait for classical signs of cancer—a pal- pable lump, obstruction of a tube or bleeding—valuable years will be lost."

BYRD'S DECORATING CENTRE

"YOUR SELECTONE DEALER"

PLENTY OF FREE PARKING

Open: Thurs. & Fri. 'Til 9 p.m. Sat. to 12:30 p.m.

214 NORTH FRONT ST.

Across From Consumer's Dist.

Footwear that Goes to School

"Jester" - Brown or wine combination suede; CDE; 12½-4: $13.99

"Bozo" - Multi-colored suede, Narrow, Medium; 5-10: $15.00

"Heather" - Brown in CDE widths. 8½-12: ..... $11.99 12½-4 ..... $12.99

"Right-On" - Gold nugget in CE widths; 12½-3: ..... $13.99 3½-6: $15.00

"Smiley" - Brown-with-beige suede. CE widths; 6-8: $10.99 CD 8½-12: . $11.99 BCD 12½-4: . $12.99.

Free Nature Poster:
— with Buster Brown shoes.
23"x25" in full color.

comes from LESLIE'S

SHOE STORE LIMITED

255 FRONT ST. BELLEVILLE

Where the right fit means more than just the right size

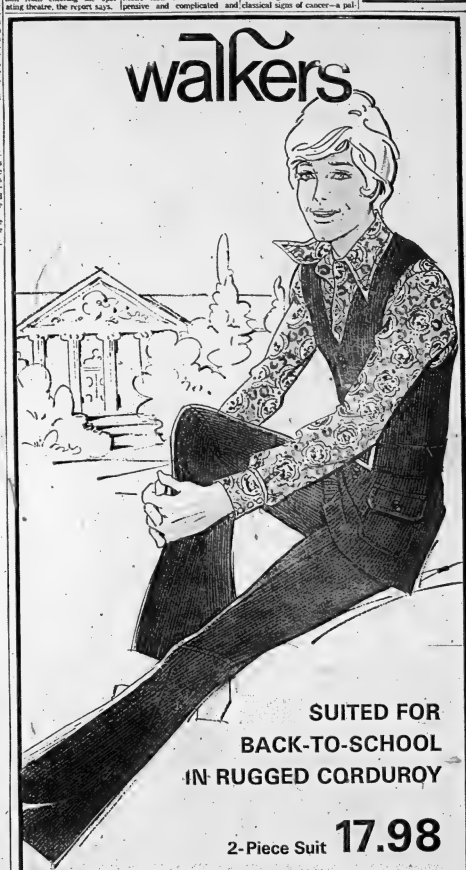

SUITED FOR BACK-TO-SCHOOL IN RUGGED CORDUROY

2-Piece Suit 17.98

Who says going back to school is a drag? You'll be making new friends, learning new things and maybe even wearing this cool corduroy vest suit. Top features a 4-button front, wide belt, 2 pockets. Split knees — the latest look in pants, with zip fly and belt loops. 2 great colours: Brown, Navy. Sizes: 8-18.

PERMA PRESS BELL SLEEVE SHIRTS 5.98

It's the perfect co-ordinate for the suit above. Geometric prints, 3-button cuffs, matching two-tone buttons. Available in crepe or cotton. Colour choice: Navy, Wine, Brown. Sizes: 8-18.

Use Your Chargex Card At Walkers.

968-5751
270 FRONT STREET CHARGEX

STORE HOURS:
Mon., Tues., Wed., 9 a.m. to 5:30 p.m. Thurs. & Fri. 9 a.m. to 9 p.m. Saturday, 9 a.m. to 5:30 p.m.

Tackles Steal
Football Spotlight
Page 10

Intelligencer Sports

BELLEVILLE, ONTARIO, MONDAY, SEPTEMBER 11, 1972

Quinte Camp
Faces Interruptions
Page 13

End of Road

Long distance runner Jim Ryun of Lawrence, Kansas, right, sprawls on the track after falling in the fourth heat of the Olympic 1,500-metre run in Munich, Friday. Ryun got his feet tangled with Ghanain Billy Fordjour. Although he did run again, he was eliminated from the finals. (AP Wirephoto)

Troubled Games' Flame Doused

MUNICH (CP) — The 1972 Olympics, a mixture of triumph and tragedy, end today with the dousing of the flame that burned for 17 days, some of them the most memorable in the history of the Modern Games.

Crises rooted in racially-troubled Africa and the divided Middle East intruded on the festival. A movement dedicated to peace found itself confronted first with political bitterness and finally with terror.

The death of 11 Israeli Olympians in an Arab terrorist raid left Olympic ideals tattered and splashed the festive atmosphere.

Halted for 34 hours on the 11th day last Wednesday after the murders, the Games might have ended right then and there but for Avery Brundage, who at the end of his 20-year reign as Olympic boss insisted they "must go on," and they did.

Now the scene shifts to Montreal, where in four years' time 6ths will hold its first Olympics.

The Brundage era over, the 21st Olympics may be taken on a new look under the stewardship of Irish peer Lord Killanin, who succeeds Brundage as president of the International Olympic Committee.

The 20th Games, which drew crowds of 80,000 daily to the glamour track and field events that ended Sunday, was left with only the traditional Grand Prix des Nations jumping event, and the closing ceremony as today's program.

For Canada today, it was the last chance for a gold medal, a situation identical to the one four years ago when the eques. rians led by Tom Gayford won on the last day at Mexico City.

The Canadian squad of 206 competitors already had equalled its 1968 total medal count of five—winning two silver and three bronze in Munich. The swimmers and yachtsmen accounted for the medals.

The Russians went on a 16 gold spree during the weekend, including a gold disputed by the United States in basketball, and won the team championship by a wide margin.

Fifty gold medals in all were in the Soviet bag, a total surpassed only twice—by the U.S. with 78 in 1904 and Britain with 56 in 1908. Runner-up U.S. had 33—off a dozen from 1968.

The Finland, a country of 4.5 million, crowned its achievements in track and field Saturday by completing a remarkable distance triple. Lasse Viren, the running policeman, added the 5,000-metre gold to the one he won last week in the 10,000. Pekka Vasala outran defending champion Kip Keino of Kenya in the 1,500 m-tres.

The U.S. salvaged three track and field gold to end up with six—fewest ever. Frank Shorter upset Mamo Wolde, Ethiopia's defending champion, in the marathon and the U.S. took the long jump and one of the four relay titles, equalling the world record in the men's 400-metre race.

Seven world records fell and three others were equalled besides the relay as track and field competition and all additional Olympic marks fell. The swimmers did even better, smashing world marks in 22 events, equalling a 23rd and wiping out every Olympic record in the book.

Cuba won its first gold medals by capturing three titles in boxing and Uganda also broke into the victory column for the first time as John Akii Bua finished in front in the 400-metre hurdles.

Defending champions were also hard to defeat in several of Sunday's events.

Pakistan was beaten by West Germany in the field hockey final. Hungary bowed to Poland in soccer and Japan deposed Russia in men's volleyball.

Kriese held for a second L. 200-metre crown was thwarted by Vasala although he picked up a gold medal earlier in the 3,000-metre steeplechase and Viren's 5,000-metre triumph came at the expense of Mohammed Gammoudi of Tunisia who finished second.

Valery Borzov of Russia and Renate Stecher of East Germany, both of whom achieved sprint doubles, were foiled in attempting to win a third gold medal. Mrs. Stecher's 400 relay team was edged by East Germany and the Russians settled for silver behind the U.S. in the men's sprint relay.

The East German girls came back with a world-record victory in the 1,600-metre relay and Russia captured the last two field events, the men's high jump and women's discus.

East Europeans swept all 10 classes in Greco-Roman wrestling with the Russians winning four while the U.S. celebrated the return of archery as an Olympic event after 52 years by taking both men's and women's titles. Don Jackson of Lindsay, Ont., was sixth in the men's competition.

The United States, on top of the table since the 1960 Rome Olympics, tottered through a series of sporting setbacks and incredible fiascos to a position of mediocrity.

The final humiliation came when it lost 51-50 the basketball title for the first time since the sport was introduced at the 1936 Berlin games—after a sensational finish.

Banned Runner Blames 'Vendetta'

NEW YORK (AP) — Olympic medallist Wayne Collett, barred for life from the Olympic Games for his demeanour during the playing of the Star Spangled Banner at Munich, arrived here Saturday and charged he was banished because "Avery Brundage is on a personal vendetta."

Collett said Brundage, outgoing International Olympic Committee president, is "on a rampage" because the International Olympic Committee refused him in barring Rhodesia from the Games.

"There were a lot of human misunderstandings," at the Games, Collett said. "Peru was a lot of irresponsible journalism."

"The thing about the national anthem is that there are a lot of things in it that are untrue," he said.

"We are athletes, not politicians, and politics must be taken out of the Olympics."

The 22-year-old business major at the University of California won a bronze medal in the 400-metre race, as did gold medal winner Vince Matthews who also was barred for life.

Brundage Busy Opening Mail

MUNICH (AP) — Avery Brundage scanned the telegram, blinked and could now resist a deep chuckle.

"Nazi."

That was all it said. All around him, almost knee deep, were telegrams from all over the world directed at the 84-year-old president of the International Olympic Committee.

"You should award gold medals posthumously to the brave Israelis slain by the Arab commandos," said a telegram from Athens, Greece.

"Inscribe the Star of David on the five rings of the Olympic flag," said another from Tel Aviv.

Many of the telegrams dealt with the expulsion of American runners Vince Matthews and Wayne Collett from the Olympic Games because of their so-called "disgusting" behavior on the victory stand during the playing of the national anthems.

"They are a disgrace to America," said a telegram signed by a citizen committee from Dallas. "Send them home and take away their medals."

AVERY BRUNDAGE

"Racist—it's just another discrimination against the blacks," argued a voice from militant black society.

Every few minutes, Fredrick Ruegegger, Brundage's Swiss secretary, barged into the fourth floor suit of the fashionable Hotel Vierjahreszeiten with another handful of telegrams.

He proceeded to read every one, spraying the messages on the floor as he finished them.

It was suggested that these Games—with the African-Rhodesian controversy, Tuesday's horror-filled massacre of innocent Israelis and Friday's expulsion of two American black athletes—must be the most trying of all for the tough, old octogenarian who performs his final duties as president on Monday.

"Absolutely," he said with resolution, "but the Olympic spirit is too strong to die or be killed by anybody."

Olympic Points

By THE CANADIAN PRESS

Unofficial standings by countries based on 98-3-4-3-2-1 traditional scoring systems for the first six finishers in the 20th Olympic Games. Events completed—194.

Russia	1071½
U.S.	1131½
E. Germany	359½
W. Germany	332
Japan	237
Hungary	227½
Poland	172
Bulgaria	171
Australia	151
Italy	129
Sweden	127½
Britain	124½
Romania	115
France	92
Czechoslovakia	78
Finland	66
Kenya	59
Cuba	56½
Netherlands	53
Yugoslavia	27½
Canada	39

Olympic Medals

By THE CANADIAN PRESS

Medal standings in the 20th Olympic Games. Events completed—194.

	Gold	Sil.	Br.
Russia	50	27	22
U.S.	33	30	23
E. Germany	20	22	23
Japan	13	8	8
W. Germany	12	11	16
Australia	8	7	7
Finland	7	5	9
Hungary	6	13	15
Bulgaria	6	10	9
Italy	5	3	9
Sweden	4	6	6
Britain	4	5	9
Romania	3	6	7
Finland	3	1	4
Cuba	3	1	4
Netherlands	2	4	3
France	2	4	7
Czechoslovakia	2	4	2
Kenya	2	3	4
Yugoslavia	2	1	3
Norway	2	1	2
North Korea	1	1	1
New Zealand	1	1	1
Uganda	1	1	0
Denmark	1	0	0
Switzerland	0	3	0
Canada	0	2	3

LOYALIST COLLEGE
REGISTRATION

New students will continue to be accepted for registration at Loyalist College in the programs listed below:

Applied Arts and Business Division	Technology and Technical Division
Accountancy	Chemical Engineering Technology
Assessment Administration	Civil Engineering Technology
Business Administration	Electrical Engineering Technology
Data Processing	Electronic Engineering Technology
Educational Resource Technician	Architectural Technician
General Arts & Science	Chemical Engineering Technician
Hotel Mangement	Construction Engineering Technician
Law and Security Management	Electrical Engineering Technician
Secretarial	Electronic Engineering Technician
Journalism	Environmental Science Technician
Radio	Mechanical Engineering Technician
T.V.	Senior Survey Technician

Students with grade XIII, university credits or appropriate work experience may qualify for direct entrance into the second year of two or three year diploma programs.

ACCELERATED TRIMESTER PROGRAMS

ACCOUNTANCY
BUSINESS ADMINISTRATION
ELECTRONIC ENGINEERING
ELECTRICAL ENGINEERING

The accelerated trimester programs allow the student to complete a two year program in one calendar year. These programs should appeal particularly to those with university credits, extensive work experience or Grade XIII who are eager to qualify for professional credentials.

LOOK WHAT $1.00
WILL BUY AT THE DOWNTOWN
JACK FRASER STORE
SEE TOMORROW'S PAPER!

THE CARS OF THE FUTURE
ARE HERE NOW
1973 MAZDAS
STILL AT 1972 PRICES!
AMAZING NEW
• ROTARY R X 2
"An auto revolution sweeps in from Japan"
—FORTUNE MAGAZINE
• 808 4-DR. STATION WAGONS
• 618 SEDANS
• 808 SPORTS COUPES & SEDANS
• 1800 4-DR. STATION WAGONS
IN STOCK ... READY FOR IMMEDIATE DELIVERY ... COME IN TONIGHT
Big Discounts on 1972 Demonstrators
Ainsworth Kar Mart
MAZDA SALES AND SERVICE
336 NORTH FRONT ST. (Just south of the Quinte Mall) PHONE 968-3441
MAZDA "THE BETTER CARS SOLD BY BETTER DEALERS"

Red Sox' Boss Real Diplomat

By THE ASSOCIATED PRESS

Eddie Kasko always has been known for his diplomacy, and he certainly won't change now that his Boston Red Sox have their biggest lead of the season in the tight four-team American League East pennant race.

"I couldn't pick out a single aspect as to why we're winning," tactful Kasko said Sunday after the Red Sox had swept a doubleheader from Cleveland Indians 5-1 in 12 innings and 3-0, increasing their lead to 1½ games over runner-up Baltimore Orioles.

"We've been getting good pitching for quite a while," added the Boston manager. "But if I said the pitchers were doing it, the hitters would get mad. It's been a combination of everything."

Boston's two victories over Cleveland give the Red Sox 14 triumphs in their last 17 games and a 66-26 record since July 1, when they were 7½ games back.

"We're on a hot streak," admitted Kasko "but we haven't played Detroit or Baltimore in quite a while."

Rookie Carlton Fisk's 29th homer of the season enabled Boston to break a 1 - 1 tie against Cleveland in the 12th inning of their opener. A walk, two singles, a two-run error by Jack Brohamer and Luis Aparicio's bunt single gave Boston its final three runs and former National Leaguer Bob Veale his first American League triumph.

Rookie John Curtis gained his 10th victory in 16 decisions since being called up from the minors late in May, shackling the Indians on five hits in the second game. Aparicio contributed a solo homer.

Baltimore, winner of the East championship the past three years, blanked Milwaukee Brewers 2-0 as Jim Palmer scattered seven hits for his 19th victory.

Palmer's shutout moved him within one victory of his third straight 20-victory season.

"There was great pressure to win, despite playing Milwaukee," said the Orioles' right-hander. "We can't afford to lose."

Weaver Wins with Imagination

COLUMBUS, Ga. (AP) — DeWitt Weaver combined luck and imagination Sunday to capture the $100,000 Southern open golf tournament, edging Chuck Courtney on the first hole of a sudden death playoff.

Courtney charged to within one stroke of Weaver at the 17th green, coming away with a birdie after the leader settled for a bogey.

But while Courtney played it safe thinking he was fighting for second place at the 18th green, Weaver—playing behind Courtney—was experiencing near disaster on the tee of No. 18.

Weaver's final shot had hooked sharply out of play. Although facing a one penalty stroke, he teed off again and the drive hooked in the same direction. The shot struck a tree limb, however, and fell into fair play.

He took a double bogey five, following Courtney, who had chipped past the flag and then three-putted for a bogey.

Both finished regulation play with four-round totals of 276.

Faced with a sudden-death possibility of defeat, Weaver said he put his imagination to work before teeing off on the record, par-4, 401-yard hole.

"I imagined that I was going to hit my drive on top of the hill and I did," Weaver said.

"Then I imagined the second shot was going to land on the green, and it did."

He won the hole with a par four—and the $20,000 first prize—and described the victory as "a bigger thrill than winning the U.S. Match Play championship last year."

Toronto's George Knudson shot a 72 Sunday for a 285 total and prize money of $885. Will Hornemak of Winnipeg, only other Canadian to survive the cut, won $142 by shooting 74 Sunday for a 290 total.

Sport Briefs

Lakers Drop 3rd Loss

BRANTFORD, Ont. (CP) — Brantford Warriors won their third straight game Sunday to take a 3-2 lead in their National Lacrosse League best-of-seven eastern final series against Peterborough Lakers.

Brantford goalie Bob McCready assisted the Warriors' cause with eight saves as they defeated Peterborough 11-17.

* * *

LONDON (CP) — Everton reached the top of the English League First Division soccer table Saturday with 2-1 away win over Leicester City.

Everton, which won only once away from home last season, now has 13 points from eight games and heads Tottenham Hotspur by a single point.

* * *

LOS ANGELES (AP) — Mexico's soccer team completed an unbeaten run through the North American zone soccer playoffs Sunday with a 2-1 victory over the United States.

The victory was the fourth for the Mexicans in the qualifying matches for the World Cup playoffs. Mexico defeated Canada twice.

Mexico next faces the winner of the forthcoming Central Caribbean zone playoffs. The winner there advances to the World Cup matches in West Germany in 1974.

* * *

TORONTO (CP) — Brantford Red Sox defeated Toronto Maple Leafs 6-4 Sunday in the first game of a best-of-seven series for the Senior Inter-County baseball championship.

Two Tackles Turn Tide

By THE CANADIAN PRESS

Individual heroics by defensive backs that turn a game around are unusual but the unusual happened in two Eastern Football Conference encounters on the weekend.

Ottawa Rough Riders were trailing Montreal Alouettes 22-21 early in the final quarter at Ottawa Saturday night when Rider tackle Rudy Sims intercepted a George Mira pass and lumbered 36 yards for the go-ahead touchdown.

The Riders added another touchdown and a field goal for a 38-22 win, their fifth against one loss to keep them solidly in the EFC lead.

Hamilton Tiger-Cats were down by four points in the final quarter at Toronto Sunday when tackle Bruce Smith picked off a Wally Gabler pass and took it to the Argonaut 40-yard line.

Dave Fleming ran for the touchdown on the next play and the Ticats pulled out a 22-18 victory to stay two points behind Ottawa in the EFC race with four wins against three losses.

"That's my first (professional) touchdown — a big man," said Sims, a 250-pound lineman who played halfback in high school.

"I scored one in college, but it was never like that."

Sims' touchdown turned the tide for Ottawa but it was only one of three such plays in the game.

Earlier, linebacker Wayne Giardino intercepted a Mira pass on the Montreal 33 and ran it back to give the Riders a 17-0 lead after the first quarter.

The Als also collected one of their major scores on an interception when Brad Upshaw stepped in front of a Rick Cassata pass and ran back 41 yards.

Running backs Terry Wellesley and Bob Houmard accounted for the other Ottawa touchdowns and also contributed 324 yard total ground attack to balance off the 228 yards gained on Rick Cassata's passing.

At Toronto, Smith didn't stop with his interception but came back to molest Gabler on Argos' next play and dropped the Toronto quarterback for a 17-yard loss.

Gabler's next pass went into the hands of Ticat defensive back Rick Shaw and Al Bruno picked off yet another Toronto pass in the final minute of play in frustrate Argos' comeback hopes.

Like the Rough Riders, the Ticats also displayed a strong running attack with quarterback Chuck Ealey and Fleming each rambling for 88 yards, contributing to a total ground game of 242 yards.

Eskies' Jauch Not Jubilant

EDMONTON (CP) — The 22,311 people jammed into Clarke Stadium were cheering "We're No. 1" as Edmonton Eskimos left the field after a 27-20 victory over Calgary Stampeders Sunday.

But in the Edmonton dressing room, where coach Ray Jauch might be expected to be celebrating the win that gave the Eskimos first place in the Western Football Conference, it was a different story.

"We're not No. 1," said Jauch despite his team's 6-1 record. "We're too young and haven't been together as a team long enough . . . but we may be eventually.

"We have the material, but we're not able to field the best club because of injuries."

He was referring to a long list of veteran Eskimos players sidelined with injuries who were joined by middle linebacker Jerry Griffin early in Sunday's game. Griffin, who called the team's defensive plays, hobbled around the dressing room with his left taped from ankle to thigh and it was not known how long he would be out of action.

* *

Western Conference

	W	L	F	A	Pts
Edmonton	6	1	198	173	12
Winnipeg	3	2	220	126	10
Sask.	4	3	147	113	8
Calgary	2	5	154	198	4
B.C.	1	5	76	180	2

Results Sunday
Edmonton 27 Calgary 20
Game Tuesday
Saskatchewan at British Columbia

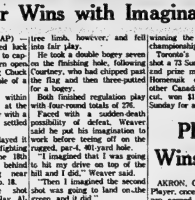

GALE SAYERS

Bears Lose Gale Sayers

CHICAGO (AP) — Gale Sayers announced his retirement from the Chicago Bears Sunday.

The two-time all American from the University of Kansas and five-time All-National Football League choice in his early years with the Bears, had never fully recovered from knee trouble dating back to 1968. The halfback's decision to quit came after a dismal showing in the Bears' 23-14 loss to St. Louis Cardinals in a preseason game Saturday night.

It was an admitted final test for Sayers, who lost much of his speed and moves because of injuries. Sayers, who set or shared eight NFL rushing records, had been averaging 4.4 yards per carry in each of the last two NFL seasons. He showed little of the lateral that terrorized defenses when he came to the Bears in 1965, led the league in rushing, won rookie-of-the-year honors, and scored six touchdowns against San Francisco Dec. 12, 1965.

Player Wins Series

AKRON, Ohio (AP) — Gary Player, once a PGA-circuit champ, earned a cool $25,000-a-day over the weekend.

The 36-year-old Professional Golf Association champion flew 19,026 miles back to his native South Africa today with a $50,000 cheque for his third World Series of Golf title Sunday.

His rounds of 71-71-71 beat Jack Nicklaus and Lee Trevino by two shots. Nicklaus shot the only sub par round of the tournament, a 69, to finish at 144 with Trevino, who had a closing 70. They each earned $7,500.

Fourth place Gay Brewer nets $5,000 for shooting 73-72—290.

"I made 170 a month when I started out as a pro back home, and it gives you a better sense of values," said Player.

"That's why I don't believe in boycotts. It makes you soft," he said.

Player then proved his point by running two miles late Sunday around the deserted 7,180-yard Firestone South course.

The little South African negotiated ten of the first 14 holes, once sinking five consecutive one-putters on the front nine.

Baseball Scoreboard

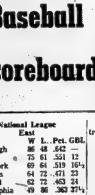

National League

East	W	L	Pct.	GBL
Pittsburgh	78	58	.642	—
Chicago	75	61	.551	12
New York	69	64	.519	16½
St. Louis	64	72	.471	23
Montreal	62	72	.463	24
Philadelphia	49	86	.363	37½
West				
Cincinnati	83	53	.610	—
Houston	75	59	.556	7½
Los Angeles	73	62	.541	9½
Atlanta	73	67	.521	12
San Francisco	69	77	.473	23½
San Diego	51	83	.381	31

Results Sunday
Chicago 5 Philadelphia 3
New York 3 St. Louis 2
Montreal 8 Pittsburgh 2
Cincinnati 8-2 San Francisco 7-8
San Diego 1-1 Atlanta 8-4
Los Angeles 3 Houston 2
Results Saturday
New York 3 St. Louis 1
San Francisco 2 Cincinnati 1
Pittsburgh 8 Montreal 3
Chicago 7 Philadelphia 4
Los Angeles 4 Houston 0
Probable Pitchers Today
New York (Mcandrew 10-5) at Philadelphia (Carlton 23-8) N
St. Louis (Palmer 0-2) at Montreal (Moore 7-7) N
Houston (Wilson 11-8) at Los Angeles (Downing 9-7) N
Games Tuesday
St. Louis at Montreal N
New York at Philadelphia N
Pittsburgh at Chicago
Cincinnati at Atlanta N
Los Angeles at San Francisco N

American League

East	W	L	Pct.	GBL
Boston	73	60	.549	—
Baltimore	72	61	.537	1½
Detroit	72	63	.533	2
New York	72	64	.529	2½
Cleveland	62	73	.459	12
Milwaukee	54	82	.397	20½
West				
Oakland	79	55	.590	—
Chicago	76	59	.563	3½
Minnesota	67	66	.504	11½
California	63	72	.467	16½
Texas	51	84	.378	28½

Results Sunday
Boston 5-2 Cleveland 1-0
Baltimore 2 Milwaukee 0
California 3 Chicago 1
Kansas City 3 Minnesota 1
Oakland 7 Texas 2
New York 5 Detroit 0
Results Saturday
Cleveland 2 Boston 1
Baltimore 2-8 Milwaukee 1-0
Minnesota 3 Kansas City 2
Chicago 2 California 2
New York 3 Detroit 1
Texas 3 Oakland 2
Probable Pitchers Today
Milwaukee (Colborn 7-5) at Baltimore (Cuellar 15-10) N
Boston (Siebert 12-11) at Cleveland (Tidrow 13-13) N
Chicago (Bradley 13-13) at Kansas City (Splittorff 11-10) N
Oakland (Blue 5-8 and Horlen 3-4) at Minnesota (J. Perry 12-14 and Blyleven 13-16) TN
New York (Kline 15-8) at Detroit (Scherman 6-3) N
Games Tuesday
Texas at California N
Oakland at Minnesota N
Chicago at Kansas City N
Baltimore at Detroit N
Cleveland at Milwaukee N
Boston at New York N

BELLEVILLE RECREATION-ARENA COMMITTEE

WINE MAKING COURSE

Registrations will be accepted for a 5 week course on Friday, September 15, 22, 29, October 6 and 20, 1972, at the Recreation Centre, 270 Pinnacle Street, from 7:00 p.m. to 9:00 p.m. Course fee is $10.00 Instructor - Mr. Gordon Davies.

The course will cover modern technology, the use of the latest equipment and materials available to the amateur wine maker. Each participant will complete the making of a wine during the course.

For further information on this course, please call 962 1403 or 968-6734.

BELLEVILLE FAMILY
Y.M.C.A.
THIS IS
REGISTRATION WEEK
FOR FALL AND WINTER PROGRAMMES

BOYS' & GIRLS' CLASSES START MON., SEPT. 18
UNDER 8 CLASSES
(Wee Fish, Under-Swim and Small Fry)
START MON., SEPT. 25
WOMEN'S CLASSES START TUES., SEPT 26
MEN'S CLASSES START MON., OCT. 2
INFORMAL EDUCATION PROGRAMS START MON., OCT. 2
THE Y'S SLENDER FIGURE SALON - DATE TO BE ANNOUNCED
RECREATIONAL SWIMMING AND SAUNA
For registered members from time of registration until commencement of classes.
FOR FURTHER INFORMATION CALL 962-8215

BELLEVILLE MINOR SOFTBALL ASSOCIATION
PRESENTATION DAY
SATURDAY, SEPT. 16th
AT 12:30 P.M.
TO BE HELD AT THE
ALEMITE FIELD
Everyone Welcome — Hot Dogs & Drinks
Prizes for Parents
All Tyke and Squirt Players bring your ball gloves.

ATTENTION MOTORISTS!!
ORDER YOUR 1973
• CHEVROLET • CHEVELLE
• MONTE CARLO • NOVA
• CAMARO • VEGA
• CUTLASS • OLDSMOBILE
• CHEVROLET TRUCKS
NOW
AT GUARANTEED PRICES ON DELIVERY
OVER 75 NEW MODELS ON ORDER
Many Ready for Delivery on Sept. 21st
Your Country Cousin's
Stirling Motors
STIRLING LTD.
EASTERN ONTARIO'S LARGEST COUNTRY CHEVROLET - OLDSMOBILE DEALER
STIRLING, ONT.
395-3352 — PHONE — 962-8527

When you want to look your best
Dack's

Brown Textured calf. Double leather sole, rubber heel, made in 103 sizes.
Size A 9-13
B, B-15
C 7-15
D 5-15
E 5-15
EE 5-15
Size 5½ to 12¼ $38.00
$3.00 Extra Size 13 and Over
Also available in black and brown calf in normal ranges of sizes and widths $37.00
LESLIE'S
SHOE STORE LIMITED
255 FRONT STREET — BELLEVILLE
Where the right fit means more than just the right size

Piqued?

Squirts Win First Of Semis

Mead Johnson squirts collected their hits in timely places to top Barrie 4-3 in the opening game of their OASA semifinal Saturday.

Despite being outhit by a 7-4 margin, the Belleville team was able to gain the win behind some timely hitting by Andy Rozzell. In the first inning he powered a two - run homer to give his team a 2-0 lead and scored the eventual winning run in the third after leading off the inning with a double.

This finale went the distance for Belleville, allowing only two unearned runs. He struck out seven batters and issued a single base on balls. Andy Browning lost a five-hitter for Barrie, walking three and recording four strikeouts.

Rozzell had a double, triple and single for the winners with Darrell Coleman and Paul Soule providing the other hits.

Selects Get Silverware

Manfred Kuehnapfel of the Ottawa Selects accepts the championship trophy from Bay of Quinte Soccer Association executive Bill Letford after he and his teammates captured the first Masters Invitational Senior Soccer Tournament Sunday. Kuehnapfel kicked the winning goal as Ottawa downed Oshawa Azzurri 1-0 for their fifth win of the day against no defeats.

SACO Swan-song Happy

Belleville SACO peewees made their 1972 swan song a happy one by winning the Pakenham Peewee Tournament Saturday.

The local OASA entry trounced Mountain Grove 15-5 in the opening game and followed with a 17-7 verdict over Springbrook in the A championship.

Randy Smith and Danny Vance combined for the opening victory, limiting Mountain Grove to seven hits and one walk. John Ianopoulos rapped a triple and three singles for Saco while Wayne Eros connected for a single, double and triple. Bill Whyte collected a double and two singles for the Belleville team's homer and double. The victory gave Belleville a bye into the "A" championship.

Smith and Vance again combined to hurl the win over Springbrook, getting their major hitting help from Terry Pearce who socked a homer, two triples and a single. Kevin Ward added two doubles and a single with Whyte supplying a triple and single.

Wayne Andrews powered a triple and single for Springbrook with Dobson and Morton adding two hits each.

"I think I've discovered your problem, J. B. You're power log!"

Plane's Drop Final Opener

Thurlow Plane's Concrete weren't able to "go against the grain" Saturday losing 4-2 to Wheatley in the opening game of the Ontario Tyke "C" finals.

David Blakely went the route for Plane's allowing nine hits and two walks while striking out seven. Robinson gave up eight hits for Wheatley and provided much of the offence with a homer and two singles.

Gerard Cole and John Card rapped two hits each for Thurlow, with single safeties going to Rob O'Brien, Boyd Sullivan, John Masterson and Jeff Hergre.

The second game in the best-of-three series will be played Saturday at Harmony Public School beginning at 2:30 p.m.

Meanwhile, Thurlow Hardmen bantams were eliminated from the bantam "C" semifinals by losing two weekend encounters with Dorchester.

The Yardmen were beaten 10-5 Saturday and 11-4 Sunday to finish their season.

Dan McCloud hurled a two-hitter for the clinching Dorchester victory while Terry Holgate and Brian Masterson gave up seven hits for the losers. Holgate and Ted Potter had seen mound duty in Saturday's belt.

Bruce Sullivan had a homer and Ted Foster a single for Thurlow Sunday, while Farley Vader collected three hits and Brian Masterson two in the opening defeat.

Yankee Jed Joins Winner's Circle Here

A change of scenery didn't hamper Yankee Jed in the least as he posted a win in the feature of Saturday's Quinte Raceway harness racing card.

The nine - year - old bay gelding, who won his last outing at Frontenac Downs, took the Belleville track in stride. His winning time of 2:10.4 was the fastest of the night, earning owner-driver Bernard Hunt of Tweed first prize money of $360. Gerry Walsh was second with Dominion Lad, with John Vance guided Rush's Daisy to a third place showing.

Cam Wanamaker's Meadow Dale Wanni slipped from the winner's circle for the first time in three career starts, placing fourth in the opening race of the night. Joe Hogan guided Simm Sam to a win in third race, ahead of Al Vance driving Johnny Command.

A crowd of 658 attended the event, with a pari-mutuel handle of $18,726.

* * *

RACE 1 - PURSE $700
Simm Sam, Joe Hogan 4.60, 3.00, 2.80.
Johnny Command, Al Vance, 2.80, 2.20.
Bobby McAllen, Toni Riley, 2.50.
Time 2:12.
Also: Meadow Dale Wanni, Pontiac Quelin, Cookie Cobra.

RACE 2 - PURSE $700
Molly's Dream, Joe Hawkins, 4.40, 3.20, 2.60.
Dominion Lad, Ambrose Merkley, 3.00, 2.40.
Sonik Doc, Tom Riley 2.60.
Tr. D. 4 and 2 - $20.10.
Time 2:12.3.
Also: Tweed Flyer, Sam Raider, J. J. Parker, Bowling Lass Dolly.

RACE 3 - PURSE $700
Rob Roy Riley, Larry Schober 11.00, 5.00, 3.20.
Sir Harold, Al Vance 10.10, 4.20.
David Del Direct, Tom Riley, 3.00.
Time 2:12.
Also: Willow Brook Sunday, Speedy Chip, Cherry Chip, Angela Gordon.

RACE 4 - PURSE $700
Yankee Jed, Bernard Hunt 3.20, 4.60, 3.20.
Swank C, Jim Quinn 8.70, 7.10.
Jimmy's Van, Lorne Lakeland 4.10.
Tr. Swank C and 2 - $20.10.
Time 2:13.
Also: Shamrock Hill Ace, Elaine Bea, Northwood Elmer.

RACE 5 - PURSE $700
Grand Hill Jenny, Sam Mosher, Jr. 3.30, 4.30, 4.10.
Bonnie Direct, Larry Schober, 7.20, 5.10.
Master Patch, Andrew Boyce, 4.20.
Time 2:11.
Also: Riverside Fay, Sam's Lassie, Penny Heel, Derby's Clipo.

RACE 6 - PURSE $700
Quinte Major Mac, Phil Stewart 8.40, 4.90, 3.20.
Dominion Peanut, Al Caughey, 4.20, 3.10.
Janis Smith, Robert Gilpin 4.70.
Time 2:14.
Also: Gaylass, Northwood Grant, Canvass Doyle, Gala Hour.

Bowling Results

UNION CARBIDE 5-PIN
Everoady's Inn, Dorothy Smith 8; Lucky Strikers, Lena Lee 7; Lucky Strikers, Marilyn Lee 7; Lucky Strikers, Doug Doucet 3.
Ladies' High Scores: A. Warren 616, 226, 211; Lena Lee 586, 214, 211; Dorothy Smith 562, 271, 11; Clark Gill 271, 11; Clark Gill 271, 11.
Men's High Scores: E. Barbero 1011, 264, 264; Bert Sweet 402, 171; D. Abey 662, 208; R. Smith 644, 223; Eugene Hill 606, 208; H. Cook 2662, 260; W. Nolan 265.

C.O.F. BAY NIGHT MIXED
Ladies' High Scores: Geraldine Hall 1, Connie Hall 2, Lorna Hall 3, Ann Hall 4, Ruth Hall 5, Mary Bevins 6, Jean Hall 7, Mary Bevins 8, Bonnie Hardy 215, Bonnie Hardy 215.
Men's High Scores: Fred Hardy 1, Ken Hall 2, Andrew Merkley 3, Gary Cooper 4, Ken Hall 5, Bill Bonnette 6, Bill Bonnette 258, 272, 243, 294, Bill Bonnette 258, 272, 243, Carol Lee 201, 241, Tom Hall 241, 258, Russ Bolton 258, 241, Ken Hall 241, 258, Ken Hall 258, 300, Wayne Ewart 216, Wayne Ewart 216, Clayton Wilson 216, Charles Thorne 300.
Team Scores: Registered Nurse 1, Ontario Hydro 2, Lonely 4, None Such 5, Occupants 7, No. 4 No Name 8, Jets 9, Wayne Ewart 216, Clayton Wilson 216, Charles Thorne 300.

CARPENTRY
Renovations, repairs, recreation rooms, kitchen cupboards, etc. Free appraising. No job too small.
WM. F. SOBLE
DIAL 962-5656

Brakemen Came Back

Belleville Brakemen and Conductors pervaded team came off the ropes swinging to earn an Ontario Baseball Association semi final match with East York this weekend.

East York had threatened to knock them out of contention by winning the opening game of the best-of-three series 7-3 Saturday, but Belleville squared accounts the following day by rebounding for an 8-1 win.

Mike Burke, Peter Hall and Howie Coons saw mound action in Sunday's victory. They struck out five and walked three. Coons sparked the attack with a grand slam homer and a single while Bruce McKay had two singles and a triple and Hall a double and single.

Hall and Coons were on the hill for Saturday's loss. Coons was the leading hitter for the Conductors and Brakemen with a double and single with their other hits going to Burke and Rory Radford.

The third game of the series will be played Saturday at Cedarville beginning at 2 p.m.

Sports Calendar
On Page 18

Ambro Huck in Hurry

KINGSTON — Ambro Hurk must have been in a hurry to provide owner - driver Paul Barkley with the $2,000 first prize money in the Glen Lawrence Invitational at Frontenac Downs Sunday.

The eight - year - old parer was not only the first horse to complete the mile race, he set a new track record en route. Barkley reined Ambro Huck to a 2:02.4 performance in the event to shatter the Frontenac Downs track record. The old record, which has stood for almost a year, was held by Locust Don with a 2:04 timing.

Ambro Huck came from last place in the six-horse field at a superb stretch run to nip Gary Larush's Goldcot at the wire.

The OHHA Late - Closing event went to Vern Moulton, guiding Jake's Prince to a 2:05.2 win. A third feature, the preferred race, was taken by Brockville's Don Sower driving Miss Kay Frost.

Lew's Gun in the first and Tiny Wil in the second combined for a daily double payoff of $48.40. ONE winners were I Wonder in the third, Chanda C in the fourth, Jim Dusty in the fifth, Hugh Wemp's Allie Ben in the seventh and Darmley's Delight in the tenth.

A crowd of 1,542 wagered $22,515 on the ten-race card.

GET TUNED UP FIGHT POLLUTION
Cure for your ails - do your share
Belleville Auto Electric

BELLEVILLE MINOR SOFTBALL ASSOCIATION
GENERAL ELECTION and MEETING
TUESDAY, SEPT. 12th
AT
RECREATION CENTRE
7.30 P.M.

Winners Not Fussy with Format

TRENTON — One might have expected members of the Ottawa Selects to have nothing but praise for the format of the first annual Molson's Invitational Soccer Tournament — especially after they won it.

But the Selects, like most of the other four clubs entered, were dubious about the merits of trying to cram 22 abbreviated 40-minute games into a one-day schedule.

Round Up Broncos

CFHQ Trojans threw a rope on sole possession of first place in the National Defence Football League by tying up CFB Trenton Broncos 18-7 Saturday.

It was the second victory in a row for CFHQ, while Trenton is now tied for second with Rockcliffe Huskies. Both teams have 1-1 records.

The winners carried a 6-1 lead into half time as penalties proved costly to them. Two second-half touchdowns increased the lead to 18-7 before Ken Vos scored on a five-yard counter near the end of the game. Paul Hall's 28-yard run had set up the major. The former Brown point came as the result of a 28-yard single by Jim Simpson.

Registrations Still Open

There was no first - minute rush by minor hockey players to register in the Belleville Minor Hockey Association this weekend.

A total of 488 registrations were recorded in the two-day period. "It's about one-third of what is expected," advised Austin Watkin of the BMHA. "But that's about what we got last year in the first week."

Players will be able to register all of this week from 9 a.m. - 4 p.m. at the Recreation Centre. Registrations will also be held at Belleville Memorial Arena from 6 - 9 Friday night and 9 - 12 a.m. Saturday.

TRACK GROUP FORMED

MUNICH (AP) — A group headed by the founders of the American Basketball Association and the World Hockey Association announced Sunday the formation of a pro track circuit, called the International Track Association.

"It would have been better as a two-day tournament — this is our fifth game today," noted Ottawa's Manfred Kuehnapfel, whose sudden-death penalty kick gave his team the championship by virtue of a 1-0 win over Oshawa Azzurri.

The penalty kick method of determining winners, with each side kicking alternately until one succeeded and the other missed also drew some criticism. Four of the day's 22 games were decided in this way, and it took four tries by each team to determine the outcome of the championship match.

"We were in favor of playing extra time," noted Kuehnapfel. "But the other team

Mosquitoes Bite Dust

Belleville mosquito all-stars found the second leg of the Oshawa McLaughlin Centennial Soccer Tournament the toughest Saturday. After downing an Ajax entry 1-0 in their opening game, the local minor soccer entry was ousted from the tournament by a 2-1 loss to Applewood-Kiekfas of Toronto.

Gary Fredericks scored the only goal of the game in Belleville's win over Ajax, while Bob Dainard recorded the shutout. Fredericks also scored in the second encounter as his team was edged by the eventual tournament finalists.

A total of 16 teams from Ajax, Oshawa, Belleville and Toronto took part in the tournament.

Kingston's only loss was 1-0 to A section winner Oshawa Azzurri, while the Wanderers' lone entry - round loss was 2-1 on a sudden-death penalty kick to the eventual champion from Ottawa.

Two Bay of Quinte Soccer Association all-star sides had dismal days, with Quinte Ambers and Quinte Dynamos each going winless in four games. Kingston Lion's, Belleville's entry in the Kingston senior league, recorded one win in four games, a 2-1 victory over the Dynamos.

The Ambers, Peterborough, Oshawa Azzurri and Tune-up and Kingston International formed the tournament's A section, which played their games at Belleville's OSD and Zwick's Island fields.

The Dynamos, Ottawa, Newmarket, Oshawa Wanderers, and Lion's played B section games at CFB Trenton and at Trenton Centennial Park, the scene of the two title matches.

HAVE YOU CONSIDERED BEING IN BUSINESS FOR YOURSELF?
a brand new opportunity

This newly remodeled Texaco Station could be the income opportunity you've been looking for!

BE A TEXACO RETAILER

This Texaco Service Station presently being remodeled at 145 Dundas Street East offers an excellent opportunity for the man who wants to be in business for himself and make a good income. Prime location, traffic indicates a strong potential on one of Belleville's most heavily travelled arteries.

Texaco will help you with . . .

Financial assistance - Development Program with a location that rewards - Expenses - On-the-job guidance and management assistance - Strong advertising promotional support.

CALL GARY SMITH 962-3408
OR FILL OUT THE COUPON BELOW!

Inquiries held in confidence.

Gary Smith
Texaco Canada Limited, Box 314
Belleville, Ontario.
Please give me the facts about becoming a Texaco Retailer.

Name .....
Street .....
City ..... Prov. ..... Phone .....

TEXACO

MANAGEMENT TRAINEES

Rapidly expanding retail organization has opportunities for persons in management training program. We offer good salary while training, good benefit plan and the opportunity to advance quickly to store management.

Graduate or equivalent required, have high school education, some retail experienced preferred but not essential, the ability to train others, the desire to show results and advance, and must be able to be bonded.

Apply with full particulars to:
211 North Front St., Belleville
Mrs. Cathers

IF YOUR CAR NEEDS A TUNE-UP ...
Take It To The Leaders!
TUNE-UP
WINTERIZE NOW!
PRICES REDUCED!

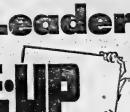

	Reg. Price	Special Price
4 CYLINDER	$25.95	$18.95
6 CYLINDER	$33.80	$25.95
8 CYLINDER	$38.50	$30.55

ABOVE PRICES INCLUDE
Genuine A.C. spark plugs and Delco Remy points and condenser.
Resistor spark plugs (if needed) and 5% sales tax extra.

A tune-up does not just consist of replacing plugs, points and condenser. Our factory-trained mechanics check the timing - scope the engine - adjust carburetors - free up valves and install heat riser - inspect and adjust all belts - check all radiator hoses - check battery and clean terminals and also check charging circuit.

SERVICE DEPARTMENT
31-45 Station Street
Dial 968-6767
Trudeau MOTORS LIMITED

Nastase Best on Lawn

FOREST HILLS, N.Y. (AP) — Romanian Davis Cup star Ilie Nastase has won the coveted men's singles title of the 1972 Open Tennis Championship, and in doing so has achieved a personal goal—reclaimed the U.S. Open title and the prestige that comes with it.

Prior to this year, Nastase was noted only for his clay court prowess.

Billie Jean King got even more respect for her play when she downed Australia's Kerry Melville, 6-3, 7-5, for the women's final Saturday.

August he took the Eastern Grass Courts crown. Now in September he has the U.S. Open title and the prestige that comes with it.

Prior to this year, Nastase was noted only for his clay court prowess.

Billie Jean King got even more respect for her play when she downed Australia's Kerry Melville, 6-3, 7-5, for the women's final Saturday.

Dynamite De-fused

TORONTO (CP) — The American challenger Dynamite proved herself to be a light-air threat before Sunday's first race in the Canada's Cup sailing series was abandoned with lack of wind.

Dynamite, with Lloyd Eccleston of Detroit at the helm, footed to the first weather mark 10 minutes faster than the Canadian defender Mirage under skipper Gordon Fisher of Toronto.

But the race was abandoned when the race committee realized neither sloop would complete the 21 miles over a triangular course within the seven-hour time limit.

The two contenders battled for about 3½ hours to cover the first leg which had a straight-line distance of just under five miles.

But today could be different. The Lake Ontario marine weather forecast calls for winds between 15 to 20 miles an hour for the late-morning start, freshening to 20 to 25 m.p.h. in the afternoon.

Fittipaldi Fastest

MONZA, Italy (AP) — Emerson Fittipaldi of Brazil drove his Lotus to victory in the 40-mile Formula 1 Grand Prix of Italy Sunday to clinch the world driving championship.

The 25-year-old from Sao Paulo became the youngest driver to hold the title in 21 years. He also became the first Brazilian to gain the honor.

Defending world champion Jackie Stewart of Scotland and Jacky Ickx of Belgium failed early in their bid to derail the Brazilian's run for the championship.

CANADIAN TIRE

OVER 50 YEARS OF SERVICE

MOTO-MASTER CUSTOM BONDED BRAKE SHOES

FREE BRAKE INSPECTION

We will pull one front wheel and estimate the remaining mileage on the linings.

Chevrolet and Pontiac 1959-'70 (most)

6.19 FRONT 2-Wheel Set (exchange)

4.89 REAR 2-Wheel Set (exchange)

That extra-margin-of-safety and mileage is built in with perfected brake materials. We stock for most popular conventional or power-assisted brakes.

Enquire about our "Severe Service" Brake Shoes . . .

For taxis and other commercial vehicles. (Riveted linings also available for popular makes).

2-WHEEL SETS This is a sample listing only	FRONT Exchange	REAR Exchange
Chevelle & Beaumont 1964-72..	5.99	4.69
Chevy II & Acadian 1964-72....	5.99	4.69
Dodge 1962-64 (10" brakes)....	5.79	5.79
Plymouth/Dodge 1962-70 (most)	5.79 to 7.79	4.99 to 7.39
Valiant 1960-72 (6 cylinder)	5.69 to 6.19	4.49 to 5.19
Ford 1961-64 (most models)	6.19	6.19
Ford & Meteor 65-71 (most 8 cyl.)	6.19	6.19
Comet & Falcon 1962-70 (most).	5.59 to 5.99	4.69 to 4.95
Mustang 1964-72 (most models)	5.59 to 5.99	4.69 to 4.95

Similar savings for other makes and models

DISC BRAKES EXTRA

EXPERT BRAKE SHOE INSTALLATION AVAILABLE

Enquire about our Specialized Brake Services...

- Wheel cylinders overhauled
- Brake Drums expertly trued
- Repack front wheel bearings
- Emergency brake cable 'freed'

GUARANTEE

Ask your Canadian Tire Service Technicians about the 12,000 mile/12 months (whichever occurs first) 100% parts and labor guarantee that you get with a complete brake system overhaul from Canadian Tire.

NOW AVAILABLE!

Disc Brake Pads

for most FORD MERCURY and METEORS '68-70 11.98 2-WHEEL SET

Disc pads available for other popular makes including imports. Manufactured from highest quality materials. Enquire about expert installation by Canadian Tire technicians.

MOTO-MASTER Heavy Duty Brake Fluid 16 OUNCES .89

Meets SAE specifications J1703. Safe for all parts.

'PIT STOP 550' Disc Brake Fluid 16 OUNCES 1.59

Maximum protection for all types of automotive brakes.

Sample listing 1961-'71 Chev. and Pontiac (most)

WHEEL CYLINDER KITS COMPLETE KITS... .87 to 1.49

State make and model details

Sample listing 1961-'70 Chev. and Pontiac (most)

COMPLETE WHEEL CYLINDERS 4.69 to 5.69

State make and model details

Sample listing 1961-'66 Chev. and Pontiac (most)

MASTER CYLINDER KITS COMPLETE KITS... 1.15 to 1.95

('67 to '70 Chev. and Pontiac with piston—3.35)

Sample listing Chevrolet and Pontiac

COMPLETE MASTER CYLINDERS

1961 to '66 (most) 12.79 to 13.19 | 1967-'70 (most) 20.69 to 26.79

CANADA RUSSIA '72 PLAY BY PLAY ON CBC RADIO BROUGHT TO YOU BY CANADIAN TIRE

EXTRA! CASH BONUS COUPONS on all parts

Save safely . . . Use your handy Canadian Tire CREDIT CARD

CANADIAN TIRE CANADIAN TIRE ASSOCIATE STORE

DON JONES LIMITED

348 COLEMAN STREET 968-6701

1-STOP for PARTS and expert SERVICE

Quality Parts — Wide selection of Parts, plus maintenance service.

Shock Absorbers — Expert installation available by certified technicians.

Wheel Alignment — Expert steering correction and suspension inspection.

OPEN ALL DAY WEDNESDAY - THURSDAY & FRIDAY NIGHTS UNTIL 9.00 P.M.

Sign First Five

Bobcats Need Size, Defencemen

With all but three of last year's roster graduating to higher schools of hockey learning, and facing their first season of play in the competitive Metro Toronto Junior B League, organizers of the Belleville Bobcats knew they had their work cut out for them.

At Sunday's first session of the Bobcat training camp, manager Russ Soule got a lot of important paperwork done.

After coach Murray "Moe" Hunter put 36 hopefuls through an exhaustive opening two-hour workout at the Dick Ellis Rink, manager Soule and general manager Jim Matthews announced the signing of the nucleus of this year's Bobcats.

Holdovers Tim Yohn, Dave Horwood, and Bill Jackett all signed, as did juvenile grads Rick Meagher and Rob Foster, who both saw action with the Junior B's last winter.

Between now and the first of 36 scheduled Metro League games around October 18, coach Hunter served notice he will be looking for good hockey players in general, and good BIG ones in particular.

"All the guys we have signed are good hockey players, but we haven't got much size," the second-year coach confessed. "And we could use some defencemen. Right now all we've got is Timmy (Yohn)."

The Bobcats expected to announce the signings of other players' at tonight's second training camp session, beginning at 9.30 at the Ellis Rink.

Hastings Tykes Show Sunday Best

Hastings Caretaking put on their Sunday best after dropping the opening game of the Belleville Minor Baseball Association tyke finals.

Hastings ripped the Kinsmen 20-11 Sunday after losing an 8-4 verdict in the Saturday opener of the best-of-three series.

Steve McCrory and Bill Stark shared Sunday's pitching duties for Hastings, besting Kevin Jones, Jeff Hayward and Bruce McIlrien who had combined to pitch the opening win.

McCrory had 3 triple and four singles with Steve Seymour adding four singles for the caretakers. Scott Cooper paced Kinsmen with a homer and single.

McIlrien led the Kinsmen to their Saturday victory by slamming a homer and double. McCrory had a single, double and triple for Hastings.

The Kinsmen bantams earned a berth in the city finals by stopping Golden Mile 5-3 in the third and deciding game of their semi-final series. Mike McClelland and Peter McBride combined to pitch a two-hitter for the Kinsmen. They struck out 15 batters and walked five. Brian Turner took the loss.

Tony Meagher paced the Kinsmen with three singles while Pat McKinney had a pair and Dave Holland a double. The lone Golden Mile hit went to Turner and Jeff Merrill.

Net-ful of Bobcats

Belleville Bobcats opened their Junior B training camp Sunday, and promptly signed a net-ful of players. From left, juvenile graduates Rob Foster and Rick Meagher, and the three remaining c l u b holdovers from last season — Tim Yohn, Bill Jackett, and Dave Horwood — signed for the Belleville Juniors' first season in the Metro Toronto League. The Bobcats open their 36 - game schedule around Oct. 10, with their first home game set for Sunday, Oct. 15.

Pro Camps Plaguing Quintes

By MAURICE SWITZER
Sports Editor

While National Hockey League expansion and the coming of the World Hockey Association are mushrooming the opportunities for players to make professional or semi-pro clubs, the growing of revised senior hockey in the city, may have its training camp rivalled with absences due to pro camp invitations.

Of the 23 players skating at the opening workout, no less than five could be leaving at least temporarily for pro tryouts within the next couple of weeks, while another three have already signed professional contracts for the 1972-73 season.

Familiar faces who were out for Sunday's skate under the direction of coach Wayne "Wiener" Brown were Lionel Boily, Ralph Plane, Al Ferguson, Perry Chittick, Ray Johnston, Dan Creighton, Lorne O'Donnell, Wayne and John McConnell, goalie Ron Jury, and rally forward Paul Perras, who played until Christmas last year before quitting due to job and night-school commitments.

But O'Donnell will join the New England Whalers' WHA camp, Johnston has an invitation to California Golden Seals' NHL tryouts, Perras is being wooed by Boston Bruins as a possible addition to their Dayton farm club, and even Quinte captain Ralph Plane is mulling over last week's telephone offer to attend the training camp of the WHA's Cleveland Crusaders.

In addition, Belleville native Pete Fleming, a standout with New York State's St. Lawrence College for the past three winters, will leave Tuesday to attend Boston's NHL camp.

AL FERGUSON

Fleming would look good in a Belleville uniform, as would three other skaters at Sunday's session.

Unfortunately for coach Brown and the Quintes, George Ferguson (Toronto Maple Leafs), Larry Mavety (Los Angeles Sharks), Ron Riley (Ottawa Nationals) have already signed previous commitments.

Two players the Quintes WILL have are Trenton commuters Al Ferguson and Dan Creighton. Ferguson, the first Belleville product since the days of Minnie Menard to hit a 20-goal season, and defenceman Creighton both were signed after Sunday's scrimmages.

With all-star goaltender Steve Rexe signed to a WHA contract, last years back-up Ron Jury has the inside track on the netminding job. Former Trenton junior Gig Hart was the other goalie out Sunday.

Senior A experienced players included Ray Summers, Carl Boonhower, and defenceman Greg Burkitt, while, of the newcomers, Little Britain intermediate Bob Taylor showed most promise. Taylor spent three seasons with the Eastern League's Salem entry before quitting two years ago.

Club spokesman Lionel Boily indicated the Quintes could probably count on the services of popular centre George Godino, who was sidelined in the latter stages of last season with a knee injury.

And veteran Greg Marchen's absence was due to his involvement with the Peterborough Lakers in National Lacrosse League playoffs.

Meanwhile, team spokesmen were trying to hide their disappointment at the non-appearance that will be caused by players attending pro camps.

"They'll be going away all right, noted club director Gord Robbin, "but will be coming back."

The Quintes continue to work out with a two hour practice tonight, beginning at 7.30 in the Ellis Rink.

"It was the same signal for the slow ball and the fast ball. They travel at about the same speed."

Tony's Trim Domville

Oshawa Tony's left little doubt about their right to advance to the OASA Senior A semi-finals as they hammered out a 7-1 victory over Domville Sunday.

The game, played at Belleville's Alemite field, was the third and deciding match in their quarter-final series.

Goyer Paces Ponies

By THE CANADIAN PRESS

Orillia Majors and Kingston Ponies will meet again in Kingston Saturday to decide which team will play Toronto Maple Leafs for the Ontario Baseball Association senior champion ship.

The Majors defeated the Ponies 4-1 in Orillia Sunday to square the best-of-three series final at one game each. The Ponies won 9-4 in Kingston Saturday.

The Leafs eliminated St. Catharines Falls from the other semi-final with a 7-3 win Saturday.

Gord Dymet scattered five hits to pack up Sunday's victory for the Majors while his teammates were collecting 10 hits off loser Garnie Adams. Barry Cockburn and Wally MacMillan each hit homers for the winners.

In Kingston Saturday, Gary Goyer hit a three-run homer to pace the Ponies and Duke Murphy was the winning pitcher.

Winning pitcher John Edgar fashioned a three-hitter and didn't allow a safety after the second inning to lead the Leafs into the finals Saturday.

Rick Owen had a pair of homers for Toronto and Leo Dercher added one.

Losing pitcher George Kovince accounted for all of St. Catharines' runs with a three-run homer in the first inning.

Sinden Studying

TORONTO (CP) — In 1969, while he was still coach of the Russian national hockey team, Anatoli Tarasov wrote a book entitled Road to Olympus. It sketched ernest Toronto critics storea drawing little attention although it was reduced from its $4.95 price to 95 cents a copy on the clearance tables.

Suddenly, the book has become significant, especially for Canadian hockey coaches Harry Sinden and John Ferguson.

Since watching the Russians play hockey and head for Moscow with a 2-1-1 record in the first of four exhibition games between the Soviets and Team Canada, Sinden and Ferguson are convinced the book should be a best-seller.

"Somebody gave it to me and I've read parts of it," Sinden admitted Saturday, when team Canada returned from Vancouver to Toronto where the players dispersed until Tuesday.

"You can bet I'll read it all before we leave for Sweden," Sinden said.

He listed three examples: 1. The Soviet system of changing their full unit of five, instead of line changes; 2. The Soviet system of intensive and comprehensive training drills; 3. The Russian players' constant attention to techniques.

Who's the Teacher?

MOSCOW (AP) — Tass, the Soviet News agency, said Saturday that the Russian and Canadian hockey teams had something to learn from each other.

Tass didn't say so outright, but indicated the Canadians could learn from the Russians.

"It now can be said that the national teams of the U.S.S.R. and Canada are rivals of about equal strength," Tass said.

AUTUMN LAWN CARE

FEED
WEED
SEED

C.I.L. WINTERIZER
3-6-12 formula for toughening grass and strengthening roots plus Kalitex for broadleaf weeds.
10-lb. (1,000 sq. ft.) . $5.75
20-lb. .....

C.I.L. WEED & FEED
While the weather's still warm. Kill fall dandelions now.
10-lb. (1,000 sq. ft.) . $6.45
20-lb. $3.95

SO-GREEN FALL SEASON FEED AND WEED
24-10 autumn feeding formula plus Killex for broadleaf weeds.
40-lb. (4,000 sq. ft.) . $6.49

LAWN STARTER 5-28-10
For starting new lawns from seed or sod. Promotes healthy roots.
10-lb. (2,000 sq ft.) .. $2.95

VERDANT and VERDANT - 49% MERION
Lawn Seed Mixtures
Blends combine hermetic for new seeding or over-seeding.
Full range of all-purpose mixtures as all prices.

NEW BARON
Dwarf Kentucky Blue Grass.

bishop farm seeds
81 STATION ST. DIAL 968-5523
OPEN DAILY EXCEPT SAT. P.M.

LOYALIST COLLEGE EXTENSION DIVISION
announces
A New Program For
REHABILITATION COUNSELLORS

It is open to those who are, or were involved in related activities including teaching/therapy, guidance, personnel and pentitentiary classifications.

The program is comprised of the following courses which will be offered on Monday and Thursday evenings from 7 to 10 p.m.

The Eight Courses Are :

1. Rehabilitation I - a survey course concerned with presenting an overview of rehabilitation.
2. Human Growth and Behaviour
3. Physical Disability
4. Rehabilitation II
5. Emotional Disability
6. Interviewing and Counselling Techniques
7. Evaluation and Assessment
8. Community Resources

Persons interested in entering this program should call or write: Extension Division, Loyalist College, 962-9501, ext. 281 or ext 238, Attention: Mr. L. Cameron, Box 4200, Belleville, Ontario. Evenings call: 962-7722.

Applications not received after September 23.

LOYALIST COLLEGE

GO AHEAD...
Get Your Hands Dirty!

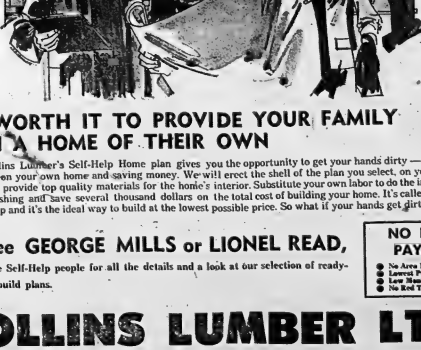

IT'S WORTH IT TO PROVIDE YOUR FAMILY WITH A HOME OF THEIR OWN

Rollins Lumber's Self-Help Home plan gives you the opportunity to get your hands dirty — working on your own home and saving money. We will erect the shell of the plan you select, on your lot and provide top quality materials for the home's interior. Substitute your own labor to do the interior finishing and save several thousand dollars on the total cost of building your home. It's called Self-Help and it's the ideal way to build at the lowest possible price. So what if your hands get dirty??

See GEORGE MILLS or LIONEL READ,
The Self-Help people for all the details and a look at our selection of ready-to-build plans.

NO DOWN PAYMENT
- No Area Restrictions
- Lowest Possible Prices
- Easy Monthly Payments
- No Red Tape

ROLLINS LUMBER LTD.
FOXBORO
DIAL 962-9184

'Corporate Bums' Again Under Fire

TORONTO (CP) — National New Democratic Party leader David Lewis officially opened his campaign for the Oct. 30 federal election Sunday by continuing his attack against the federal income tax system and expanding his list of "corporate welfare bums."

Mr. Lewis focused on deferred taxes which he said is a system that gives "giant corporations interest free loans at the expense of the average Canadian taxpayer."

He was in Toronto to address an Ontario NDP provincial council meeting. He was to leave Sunday night for Vancouver where he will begin a cross-Canada campaign tour.

Speaking to about 300 NDP members, Mr. Lewis said the deferred tax system "means scores of corporations will never pay these taxes back, because, legally, corporations can go on forever deferring their taxes."

He said at the end of 1971 Liberal and Conservative governments had allowed corporations to defer income taxes totalling $3.6 billion.

Turning his attack against individual firms, he said an example of corporate welfare was Canadian Marconi, a company he said had net earnings of $10.6 million between 1967 and 1971 and paid income tax of $4.4 million for an average rate of 22.7 per cent.

However, he said during the same period the company received $16.2 million in federal grants and duty remissions. As a result, he said, the federal treasury received 34 million in taxes and pais out $18 million in grants.

Another firm, Dominion Foundry and Steel Corp., he said had net earnings of $462.8 million between 1966 and 1971 and paid income taxes of $91.8 million, a rate of 14.8 per cent.

During the same period, the company accumulated $47.4 million in deferred taxes, he said, that brings its total of deferred taxes to $104 million.

The Steel Company of Canada, he said, had deferred taxes of $55.9 million between 1956 and 1971 while paying $149.8 million in taxes on $743.7 million in net earnings.

Mr. Lewis said he was not criticizing the corporations but rather the federal tax system that permits tax loopholes.

He said the NDP determination in the election is to change the tax rules, "not increase the rates of taxation but simply collect what is a fair share of the cost of running the country."

Mr. Lewis said he would continue his attack against the tax system during the campaign, because "the more he (Prime Minister Lewis has shot his bolt on the tax issue should be forewarned that we have not cocked the rifle," he said.

"We are going to take the tax system apart piece by piece," he said, "and it will be a complete expose."

Liberals Say PM Believes in Change

OTTAWA (CP) — Prime Minister Trudeau will be presented to the voters before the Oct. 30 federal election as a leader who believes in change as strongly as he did four years ago, but will be safely practical in going about it.

A bundle of literature issued by the Liberal party portrays Pierre Trudeau as a paradox — a progressive and a pragmatist at the same time.

Almost—but for obvious reasons not in so many words—the personality sketched in the official party biography comes out as a progressive conservative.

While the outstanding feature of his first term as prime minister has been change and innovation, the biography says, it was also highlighted by strong practical leadership.

Inclusion of the responsible-leader part of the image is a shift of emphasis from 1968. Four years ago, the party profile says, Mr. Trudeau was chosen because he represented simple progress and change.

Now: "Trudeau calls himself a pragmatist, a believer not in the kind of freedom that comes from a sense of balance and proportion."

The new dualism is reflected in two official campaign portraits—one a closeup of a smiling leader with an aura of glamour, the other a long shot of a sober man of affairs, tie undone, head at work at his desk.

Appropriately, sides emphasize that Mr. Trudeau will be engaged in a double role during the campaign he opens Tuesday in his Montreal home constituency of Mount Royal.

In the seven weeks to the Oct. 30 election, Mr. Trudeau will be both the politician electioneering and the prime minister governing the country.

His travel plans have been sketched out only roughly. Even the skimpy schedule made public is subject to change at short notice, party officials say, because nobody knows when he will have to switch to governing from electioneering.

For example, after Tuesday in Mount Royal, plans call for a visit the following day to London, Ont., then back to Ottawa Thursday—whether for governing or campaigning or both is unclear.

Further, all the governing won't be done by return trips to Ottawa. The government moves with the prime minister, party officials emphasize. In British Columbia later this month, for instance, Sept. 23 is listed for campaigning, the following two days for government business there..

Caouette Decries 'Dirty Dog' Rumors

LORRAINVILLE, Que. (CP) — Real Caouette, federal leader of the Social Credit party, kicked off his campaign in Temiscamingue riding Sunday by denying rumors he is sick and near retirement.

He told a group of about 200 supporters at a rally there who are spreading the rumors are "dirty dogs."

Mr. Caouette, 55, underwent a gall bladder operation in July and spent several weeks convalescing.

The rally was Mr. Caouette's first campaign appearance in his home riding.

He repeated the Social Credit plan for a guaranteed income and said the present welfare system encourages "laziness, dishonesty and fraud because it sometime permits people to receive benefits to which they have no right."

Under the Social Credit scheme, single persons would receive an annual federal government pension of $1,200 and married persons would get $2,400. An additional sum of $250 per year would be allowed for each dependant child.

Unemployment Board Wants $1,789 Repaid

TORONTO (CP) — The Unemployment Insurance Commission has demanded repayment of $1,789 from an old-age pensioner in Toronto who has been deaf for the last eight years and who suffers from a heart condition.

A form letter from the commission advised Robert Milligan, 65, that unless he settled the method of repayment within 10 days, legal proceedings can be instituted. All costs added to the amount of repayment.

Mr. Milligan's plight was outlined Sunday by David Lewis, leader of the New Democratic Party, to show what he said was the difference in government treatment of the individual citizen compared with the various tax concessions awarded to corporations.

Mr. Milligan retired from the packing department of a large department store in 1970 after 35 years of service. He learned he was eligible in 1971 to collect both unemployment insurance and his Canada Pension Plan benefits.

Mr. Lewis said Mr. and Mrs. Milligan were called into the commission office late this year and told that a mistake had been made and that they could not have both unemployment insurance and CPP payments in 1971.

Mr. Lewis said the couple was given the option to reject one or the other, and chose unemployment insurance at 55 per cent of $1,540 a month. They were told they could receive insurance for 50 weeks.

The Milligans sent a cheque for $393.84 to the federal government, representing a rebate of CPP payments received in 1971.

Last August, Mr. Lewis said, the Milligans received a letter from the commission informing them that the status of their unemployment insurance claim for 1971 had changed, effective Sept. 5, that year, to one of a retirement claim and that they had been overpaid by $1,789.

Wild Wonderful Discount Prices ... PLUS BIG "DOLLAR" SALE!

YOUR DOLLAR BUYS MORE AT A&P WEO!

YOUR DOLLAR BUYS MORE AT A&P WEO!

Henley, Choice Quality DESSERT PEARS 6 10-fl-oz tins $1.00

Mix & Match LIBBY'S PRODUCTS 6 8-fl-oz tins $1.00

Spaghetti in Tomato Sauce or Deep Brown Beans with Pork

A&P WEO WHERE ECONOMY ORIGINATES

ALL PRICES SHOWN IN THIS AD GUARANTEED THROUGH SATURDAY, SEPTEMBER 16th, 1972

Aqua, Avocado Pink, White, Yellow KLEENEX TOWELS 2 Asstd 1-ply rolls $1.00

PIECES & STEMS — LEAVER MUSHROOMS 3 10-fl-oz tins $1.00

OATMEAL, CHOCOLATE CHIP, SHORTCAKE DAD'S COOKIES 2 16-oz tin bags $1.00

Your Choice! 3 FOR $1.00

ENTREES, CHOICE QUALITY ASPARAGUS CUTS 12-fl. oz. tin
FANCY SHELL, FLAKED, LIGHT TUNA FISH 6-oz tin
FANCY SWEET, CHOICE QUALITY, SLICED PINEAPPLE 20-fl-oz tin
DELSEY, BOUTIQUE, PINK & BLUE, GOLD & AVOCADO TOILET TISSUE Pkg of 2 rolls
KLEENEX, BOUTIQUE, PINK & BLUE, GOLD & AVOCADO FACIAL TISSUE Pkg. of 120 2-ply sheets
KLEENEX, BOUTIQUE, ASSORTED COLOURS NAPKINS Pkg of 75

MIX OR MATCH! 5 FOR $1.00

ORANGES
LIBBY'S PRODUCTS
KLEENEX

KELLOGG'S RICE KRISPIES 15-oz pkg
A&P BRAND, SPECIAL BLEND TEA BAGS Pkg of 60
KOTEX, REGULAR/SUPER, PLUS SANITARY NAPKINS Pkg of 12

2 FOR $1.00

Vogue, Assorted Colours TOILET TISSUE PKG OF 6 ROLLS 69¢

SANDWICH SPREAD BUFFET 7-oz tin
MONTGOMERY MALLOWS COOKIES 3 Varieties 9-oz pkg
E. D. SMITH PURE JAMS Assorted Flavours 9-fl-oz jars
NABISCO CHOCOLATE BARS 3 Varieties (Purpletuft)
BRILLO LIQUID DETERGENT Nat. 24-fl-oz btl

3 FOR $1.00

Super-Right Brand, Sliced 1-lb vac pac SIDE BACON 88¢

SX Brand, Bulk POLISH Sausage lb 68¢

Shopsy Brand 1-lb pkg ALL BEEF Wieners 74¢

NOW AVAILABLE AT A&P WEO FAMILY CIRCLE ILLUSTRATED LIBRARY OF COOKING

THOUSANDS OF TRIPLE-TESTED RECIPES FROM THE KITCHENS OF FAMILY CIRCLE MAGAZINE YOUR READY REFERENCE FOR A LIFETIME OF GOOD EATING.

VOLUME ONE STILL AVAILABLE AT INTRODUCTORY PRICE OF only 49¢

Volume 2—only $1.79 each. Build a complete set for easy-to-use 6-week way.

VOLUME 2 26-lbs

BIRDS OF A FEATHER: Chicken, Turkey, Duck, Goose, Game Hen

BREADS Back to Baking Your Own, Yeast Breads, Quick Breads, Fried Breads, Pancakes and Waffles

BREAKFASTS Getting a Good Headstart on the Day, Some Unbeaten Breakfasts, Party Brunches

WITH THIS COUPON COKE 6/$1.00 26-fl-oz bottles PLUS BOTTLE DEPOSIT

Limit two coupons per customer. Valid through Sept. 23, 1972 with a minimum purchase of $5.00. Good only at A&P WEO Stores.

CLASSIFIED ADS

FIND IT QUICK

• EASY SHOPPING WITH CLASSIFIED AD'S • PLACE YOUR AD NOW!! DIAL: DIAL 962-9171

REAL ESTATE FOR SALE

REAL ESTATE FOR SALE

REAL ESTATE FOR SALE

REAL ESTATE FOR SALE

REAL ESTATE FOR SALE

REAL ESTATE FOR SALE

REAL ESTATE FOR SALE

CHARMING & SPACIOUS

This brick and stone bungalow is located on a quiet street convenient to Public Transportation and to all community service. The living room features wall to wall broadloom and a wood burning fireplace — separate formal dining room — bright spacious kitchen where you can feed the whole family — downstairs you'll enjoy the large family room, Fourth bedroom, laundry area plus future workshop area — You've got to see it to believe it. Can be seen by appointment Only.

THE ONLY REASON
THE OWNER WILL SELL

This lovely home on the bay is because he has been transferred by his company. Here is a brief list of the features of this Home:

- 1,468 sq. ft. of living on the main floor.
- 198 ft. of Bay frontage, with Marine railway.
- 3 car garage.
- Broadloom in living and dining room with a beautiful view overlooking the Bay.
- 3 piece washroom ensuite.
- 14 ft. master bedroom with cross ventilation.
- Mirror spacious kitchen with loads of cupboards.
- 26 x 31 ft. Family Room with angelstone fireplace, bar and sink.
- Finished bedroom and 2 piece washroom with its own entrance.

Call tonight for more information and an appointment to see it for yourself.

OWN SOME OF ONTARIO

25 acres with some bush and year round creek. Only minutes from town. Ideal country retreat to build your Dream Home.

JOYCE

962-5326
374 Front Street
Open Evenings Until 9 P.M.

FULLWELL

Madoc Village.
7 room house, living room, dining room, kitchen, 3 bedrooms, 4 piece bath, 66 x 165. All walls panelled and in good condition. Taxes $1260.00. Vendor asking $12,500.00 with $2,500.00 down. Call Acland Desk today.

Village of Stirling
Aluminum siding, kitchen 9x9x9 room, dining room, 4 bedrooms, basement, garage, 4 piece bath. Lot 125 x 135. New pressure system, new oil furnace, well to serve 3 homes, new roof. In excellent repair in and out. Asking $16,500.00. Call and see, show it to you.

While in Stirling,
Check this out.

Brand new stucco and stone bungalow, living room 13 x 22, dining room 10 x 13, kitchen 12 x 13, 4 piece bath with tile floor, wall to wall carpet. Full basement, lot 67 x 264. Oil furnace. Asking $29,900. Give Acton Desk an offer.

FRANK S. FOLLWELL
REALTOR
400 Front Street
BELLEVILLE, ONT.
968-6795

'WEST END'

See this lovely home today. 3 bedrooms, separate dining room, large garage and fenced yard. Good neighborhood. For further information, call Hazel Kerr at 962-7970.

'LOW TAXES'

4 bedroom home, living room, kitchen, large lot.
Your downpayment may do. Why not give us a call. Hazel Kerr on Duty, call 962-7970.

Ralph Gibson
REALTY
CROSBY
REALTORS
69 BRIDGE ST. EAST
Dial 968-6411
BELLEVILLE, ONTARIO

The Oldest Name In
Real Estate In Belleville

JUST LISTED

Good family home in a central East Hill area. 4 bedrooms, kitchen, living room, dining room, family room, 1½ baths, basement, large lot, close to schools and shopping. Call for further particulars.

Evenings Call:
KAY TURMON 968-6099
PHIL RAY 968-6780
TED SAUNDERS 962-1126

NEAR new custom built 4 bedroom bungalow with over 1,500 sq. ft. of living space, fireplace and 2 baths. Situated on a 100 x 200 ft. lot on Highway 62 — 12 miles North of Belleville. Call Don Lee, 962-6000.

RIVERSIDE lot for sale, 100 ft. on Highway 14 Consecution, Ont. 39-38

MAURICE H. ROLLINS
CONSTRUCTION LIMITED

EVER POPULAR MONTICELLO

Available on Victoria Avenue. This is one of the best selling models we have on our inventory. It offers a separate dining room together with ample area in kitchen for casual meals. Kitchen is located at front of house, where mother may watch children at play. If one feature stands out over all others it is the contained master bedroom with linen closets. This room will accommodate the largest furniture. Mortgage at 8¾% carries for $178.19 monthly.

IF SPACE IS A MUST

enquire about the large 4 bedroom model we have under construction now. Here is a large entrance which says welcome to each guest. Dining room is separate and spacious. Living room is unusually large and provides maximum wall space for flexibity in furniture placement. A two-piece bathroom immediately adjacent to the kitchen is a real wife saver. A carport completes this above average house.

LUXURY APARTMENT
ADULT BUILDING

A fully carpeted, 1 bedroom unit with colour-rich bath fixtures, colored stove and fridge; panelled living room wall, and water in dining area and many other features. Each room automatically controlled with electric heating. East end of town.

MAURICE H. ROLLINS
CONSTRUCTION LIMITED

Natural Gas ..... Broadloom
Available In Our Homes
Sales Office — 968-5385
11 Victoria Avenue

The Gallery OF HOMES

CHECK OFF
WHAT YOU WANT

—Pure air — Sparkling lakes —Huge lakeshore lots — Sandy coves —Virgin forest —Woodland trails —Privacy, privacy, privacy —Great fishing —Swimming —Boating —Water

You'll find all these desirable features at SHAWANO, the unique 1,200 — acre resort 20 min. in the Highlands of Hastings, 75 scenic miles northeast of Metropolitan Toronto. Big lots from $4,900. ($48. down). Excellent cottage plans. Special package prices include lot, cottage, plumbing and wiring. Free colored brochure from

Bowes and Cocks Ltd., Realtor,
175 North Front St. Belleville.
PHONE 968-4571.

Bowes & Cocks
LIMITED REALTOR

WOODS

286 COLEMAN ST.
Member Of The Belleville
Real Estate Board

EXTRA SPECIAL

Huge stone and brick bungalow in the country, 80 x 270 ft. lot. This home has everything. Attached two car garage. Brick fireplace. Full dining room, 2 baths. Broadloom throughout. 2 extra large bedrooms as we show you this fine home.

5 BEDROOMS

Central East Hill — All brick two storey with large separate dining room, basement and oil furnace. Asking $17,900. Here is an excellent place for a large family.

Office — 968-6471
Open 'Til 8 p.m.
IF NO ANSWER CALL:
GORDON TAYLOR — 962-4171
BOB HOUGH — 395-2251
KAYE CLARKE 962-8716
GORDON WOODS 962-8217

JUST REDUCED

47 ROBERTSON LANE

Drive by and see this attractively landscaped 4 bedroom home. Broadloomed, 1¼ baths, large kitchen, ground floor family room. Enclosed patio with fireplace, barbecue. Near 3 schools and bus. Asking 2,900.

CALL 966-1526 For Appointment
Agents-all-3

Bowes & Cocks
REALTOR
968-4571
175 North Front Street — Open Until 9 p.m.

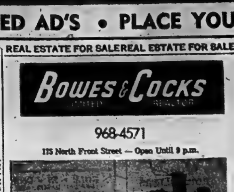

IMPRESSIVELY GRACIOUS GEORGIAN MANOR — Built in 1835 — 4,200 sq. feet. A home for an exceptional family seeking stature and elegance. 7 fireplaces, circular stairway, professionally decorated. Numerous possibilities. In Wellington. ASKING $47,500.00. Call Edythe Therrien 968-4571.

OWNER IS ANXIOUS — To see your offer on this family size, 3 bedroom unit in Deseronto. New furnace and on sewer and water. Is being OFFERED AT $13,500.00 and owner will carry mortgage. Call Don MacDermaid 968-4571.

VACANT — We have the key to this 8 room family home on a large treed lot. New oil furnace, modern vanity styled bathroom. Have a look and make an offer. Call Cec. Rattan 968-4571.

Bowes & Cocks
The Gallery of Homes

A.E. LePAGE
LIMITED • REALTOR

EXCEPTIONAL LOT, HOUSE AND AREA — features electric heat, knotty pine panel and fireplace in rec room, 1½-bath, 3 bedrooms and future den, sun deck and owner already moved.

STARTER HOME — 3 bedrooms, aluminum sided 1½ storey home near hospital and U.C. Good financing can be arranged through C.M.H.C.

SPLENDOR ON A LAKE — 1,200 ft. of excellent waterfront, 3 bedrooms, executive cottage and 12 x 18 sleeping cottage, good possibility of sub-dividing for future cottage lots. Near Cloyne on Mississagagon Lake.

COTTAGE BUILDING LOT ON STOCO LAKE — Good road and lots of room to build on.

REAL ESTATE PROFESSIONALS SINCE 1913

962-9154

PARKDALE

Three bedroom bungalow situated on an attractive lot. Covered patio for your outdoor entertaining. Family room and large living room for indoor entertaining. The wiring has been re-done and the house tastefully redecorated. This could be the home for you!

UNDER $13,000

Two bedroom bungalow with a panelled family room that could be a third bedroom. Large living room with dining area, large kitchen with modern cupboards. There is a 4 pc. bathroom and the whole house sparkles. Call for an appointment now!

NEAR HOSPITAL

Charming two bedroom bungalow situated on a large treed lot. Full basement and garage are some of the extras. This could be your first home. Call now!...

WATERFRONT LOT

Almost three acres on the Bay on Redneerville Road. Buy Now and Build Later. Waterfront property is becoming scarce.

BUTCHER SHOP

Company and equipment for sale. The financial statements are available for this thriving business, if you are interested. If you would like to own your own business, call for an inspection.

968-6757

J.E. McKinney ltd.
REALTOR

PRIVATE SALE
NEAR HOSPITAL

Before you buy in Bayview Heights, why not stop at 14 Fifth Street and see our 1½ storey, 3 bedroom, dining room, living room, kitchen, finished recreation room, Garage and patio. We will be happy to show you through any evening by appointment.

962-8738
NO REALTORS PLEASE
86-tf

WE HAVE A 11½ storey brick on second West side. This home is situated on a large treed lot. Call Victoria and Gray Trist, 966-5417 or 968-1976.

REAL ESTATE WANTED

FARM WITH BUILDINGS OR LAND ONLY
Possession: Spring 1973
Private Cash Buyer
Replies Confidential
WRITE BO A-82
THE INTELLIGENCER
87-11

NEARLY new house for client; Or will rent with option to buy. 3 bedrooms, 1½ baths, 2 car garage. Call Lou Lang, 968-6000. 81-tf

MOBILE HOMES

1968 12 x 56 TWO bedroom mobile home with 8 x 24 ft. addition, 10 x 24 ft. porch and storage shed. Telephone 962-9154. 72-tf

FRASER HOMES

CANNIFTON

2 bedroom storey and a half home with separate garage on large lot on Cherry Street. Consider. Has large kitchen, dining room and living room. A cozy warm home with low taxes.

BUILDING LOT

Looking for land to build your new home? Have it in, on the banks of the Moira River! Large, treed lot in the best part of the river, ideal for boating, swimming or work in a real estate investment.

RURAL RESIDENCE

A beautiful, large brick bungalow north of Shannonville, just 4 miles from Belleville. 3 bedrooms, large rec room with fireplace, 2 car attached garage. 1 car garage, all on a large lot nicely landscaped. A lovely home in the country with low taxes.

BRIDGE STREET WEST

An older 2 storey brick home that has been completely remodelled and redecorated. 3 bedrooms, large living room, formal dining room. Full basement, large lot and low taxes. New heavy duty wiring installed and aluminum storms and screens throughout. Broadloom on entire floor on all floors. A truly beautiful home.

ON DUTY: BILL POPPENK
180 North Front St
962-3418
TRENTON — 392-8294

DARKY-FORCHUK
REALTOR
279 North Front St., Belleville
962-6438

North Front Street
Set your business up on North Front Street. We have lots available near the new "Pontiac".

Duplex — Cedar Street
Income and living quarters combined in this fine old brick House. Call us.

Duplex — Hillside
The owner has rewalled and redecorated this quality over and under Duplex. $34,900.00.

Skidoo Time
Organize now for the skidoo season. Check our selection of cottage and seasonal property listings — then you'll be all set for next summer's fun.

Member of M.L.S.
On Duty — Doug Scott 392-6057
279 North Front Street,
Belleville
968-6438
(82 Division Street, Trenton)
392-6028

MOBILE HOMES

BRAND NEW
12-FOOT x 60 FOOT
MOBILE HOMES
Completely Furnished
$7,875.
Easy Terms. Name your own down payment.

5 Miles West Of Kingston
On Highway 3

RANCHO ESTATES
MOBILE HOMES
389-5060
213-tf

MOBILE HOME 60' x 12' Three bedrooms, 8' x 12' glassed porch to be finished. Can be seen at —

PARKWAY TRAILER COURT
Highway No. 2 East
968-2871
Agents-117

SIXBIS ZEPHYR by GENERAL

With expands on living room, fireplace optional, can be serviced in all weather conditions, ready for immediate occupancy, 2 bedroom, 1 bath, can be moved to your property, we have the lots available at just $6,000 or less.

962-9528
tf

TWO bedroom mobile home 10 x 50 with 8 x 24 ft. addition, set up in park. Telephone 962-9154 after 5 p.m. 72-tf

FURNISHED recommendations in writing required for furnished detached dwelling. Must be clean, quiet, responsible adults. Reply Box A-83, The Intelligencer. Local references required. Phone before 10 a.m. 81-tf

BUSINESS OPPORTUNITIES

SPARE TIME INCOME
Distributor for well established Fuller Brush NEW TYPE Merchandising concept. Sell from catalog. Part time to start. Full time to follow. Investment $2,995.00 required. Secured by inventory. Will train 2 trustees. Call collect Mr. Bell (416) 677-3491 — Home 677-2000. 87-tf

CANADIAN DISTRIBUTING LTD.,
1977, D, 100 Bay St., Suite 300,
Toronto 1, Ontario.
Attention: Mr. Bell

ESTABLISHED Sportswear business for sale by Long Point Resort. Lady Manager Required. Telephone 968-6000. 87-tf

FOR SALE. A well equipped dressmaking business in Belleville. Will train. Reply Box A-84, The Intelligencer. Or to town. Contact John Brandow, Real Estate Limited, Telephone 962-9171 or 613-473-2146 — home 473-2000. 87-tf

MORTGAGES

1st and 2nds
968-3300
—RESIDENTIAL
—COMMERCIAL
—INDUSTRIAL
—COTTAGES
—LAND
968-3300

FIDELITY FINANCIAL SERVICES LTD.
27 Campbell St., Belleville
Member Of Ontario
Mortgage Brokers Assoc.
Agents-tf

HAVE YOUR A MORTGAGE TO SELL
Telephone
962-2705
Agents-tfn

HELP WANTED

BAR MANAGER
REQUIRED
Good Paying Prospects
Apply
BOX A-41
THE INTELLIGENCER
86-tf

COOK WANTED

FULL TIME
MALE OR FEMALE
PHONE 968-5510
86-tf

EXPERIENCED for weekends (Friday, Saturday, Sunday) and holidays. Also one for fine cleaning evenings. Apply Intelligencer Box A-85. Only those who can meet above full time conditions need apply. 87-tf

MECHANIC
Apply In Person To
FRANK DUBY
TEXACO
389 DUNDAS EAST
Agents-tf

ASSISTANT SHIPPER
for
STEEL WAREHOUSE
Middle aged, Sound knowledge of steel required. Apply in person.

CRAWFORD METALS
Byron Street, Belleville

WOULD you like to earn $75 to $100 per week? Then, if you have some spare time, why not call us? We have a product that will be of personal interest and value to you. 86-tf

HELP WANTED

MANPOWER BUSINESS SERVICES
require
GENERAL LABORERS
for
TEMPORARY JOBS ONLY.
PHONE
968-5221
86-tf

PART TIME
PHARMACIST
Required By
Busy Drug Store
Usual Benefits
Apply In Writing To
BOX A-5
THE INTELLIGENCER
Agents-tf

SHOE SALESPERSON
required for
LARGE AND FAST-GROWING CHAIN OF WOMEN'S FASHION SHOE STORES
Must Be Neat And Aggressive
Should Be Willing To Relocate.
Apply
BONITA SHOES
369 FRONT ST.
86-tf

COOK
For Local Nursing Home
Apply in Writing to
BOX A-18,
THE INTELLIGENCER
86-tf

EXPERIENCED
SHORT ORDER COOK
Evening Shift
Apply Mornings To
CHIP
SUN VALLEY MOTOR INN
86-tf

MAINTENANCE
HANDYMAN
Apply:
SUN VALLEY MOTOR INN
86-12-13

WAITRESSES
For Licensed Dining Rooms
Also WAITRESS-BUSBOYS
Shift Work
Apply Between 2 and 4 p.m.
SUN VALLEY MOTOR INN
86-12-13

D.I. WHALEN
REAL ESTATE LIMITED
BRAMPTON

Excellent Family Home

With many sought after features seldom found in homes today. Quiet well cared for area. East End convenience. 3 bedrooms, fireplace, glassed in sun porch front and back. All this and reasonable taxes too. Plus this one is priced to sell. For appointment or information call.

Needs Decorating

Plus you and your family to make this a complete, beautiful home, with lovely landscaping, 3 good sized bedrooms, kitchen with eating area, dining area, living room, 4 pc. bath, nice rec. room with wet bar. Garage with paved drive. Close to schools, Y.M.C.A. and shopping.

231 Front Street
962-4528
Open Evenings 'til 9 P.M.
Call: Don Sherbert
968-1262

HELP WANTED

MAKE EASY $ $ $

[illegible]

LUNCH
FOR THREE CHILDREN
AGED 7 - 8 - 10
Vicinity Of
Queen Victoria School
962-7232 After 5 p.m.

MECHANIC
Class "A", Good Rate,
All Benefits
Apply T. ALLORE
TRUDEAU
MOTORS TWEED
478-3445

TOWERS
JEWELLERY DEPT.
requires
FULL AND PART TIME
SALESTAFF
Apply In Person To
MRS. EMPSON,
Jewellery Department

HAIRDRESSER
MALE OR FEMALE
required for
Exclusive Salon
With Established Clientele
Full Time
Salary Plus Commission
Five Day Week
PHONE 968-8456
For Interview

HAIRDRESSER
Experienced
Required For
VENUS COIFFURE
Quinte Mall
Apply In Person Or Telephone
968-3438

[illegible]

BABYSITTING

[illegible]

WANTED

WANTED ... 14 MORE
COUNTRY MUSIC
FANS

[illegible]

COME, HAVE A WONDERFUL TIME ... WE ALWAYS DO ... HURRY. RESERVE NOW. 395-2120 (STIRLING)

[illegible]

EMPLOYMENT WANTED

[illegible]

ACCOMMODATION WANTED

[illegible]

FOR RENT

NEWLY FURNISHED
BEDROOM
Central East Hill
Parking Available
Suitable For Business Girl
$20. WEEKLY
962-0663

19 KING GEORGE SQUARE
Modern two bedroom apartment. All services included.
$155. Per Month
Available October 1st
962-9604

OFFICE SPACE
IN MODERN
BUILDING
CHOOSE YOUR SUITE
From
$100. PER MONTH
TELEPHONE 962-2133

HOUSES TO RENT
1½ Storey $160. monthly.
Split level, Foxboro $185. mo.
Split level, East end. $200. mo.
968-5757
J. E. McKINNEY
REALTY LTD.
Belleville

STORE FOR RENT
Westgate Plaza 20 x 50. Ideal location in fast expanding West End, easy access to 401. Plenty of free parking. Excellent for office or store.
TELEPHONE 392-8575

TWO BEDROOM
APARTMENT
Refrigerator, stove, heat, cable TV, balcony, $150. monthly. Sidney Street. Vicinity West Moira.
968-3319 or
962-1562

[illegible]

FOR RENT

TOWN HOUSES
[illegible]

GERALD JOYCE
REALTY LIMITED,
REALTOR
374 FRONT STREET

HWY 2 — BAYSIDE
Smartly Furnished,
Bachelor Apartment,
Ground Floor
$105.00
392-4304

ONE GROUND FLOOR
APARTMENT
Corner Gordon and Earl Streets
All utilities supplied, rent $160. monthly. Ready for occupancy Sept. 22.
PLEASE CALL 962-8796

2 BEDROOM APTS.
With balcony, fully carpeted, stove, frig., utilities and Cable TV. $165. - 170. monthly.
Call Bldg. Superintendent
966-2579

MODERN THREE BEDROOM
NEWLY DECORATED TRENT
RIVER RANCH BUNGALOW
Large dining room and family room. Fishing, boating at door.
$195. Monthly
1-395-2723

[illegible]

ROOM AND BOARD

[illegible]

COTTAGES FOR RENT

[illegible]

FOR SALE

RENT OR BUY
NEW 20"
COLOR TV
FROM $19.00
PER MONTH
CIRCLE TV
968-3000

[illegible]

FOR SALE

NOTE!
Please Read Your Advt. Classified advts. are taken over the phone as a convenience. The advertiser should read his advt. the FIRST DAY IT APPEARS AND REPORT ERRORS in time for the next insertion. The Intelligencer is responsible for only ONE incorrect or omitted insertion for any advertisement and then only to the extent of a "make-good" insertion.

Suedes A Speciality
at
One HOUR
"MARTINIZING."
THE MOST IN DRY CLEANING
322 PINNACLE ST.
962-4700

WESTERN
ROTO TILLERS
Reg. Price $139.95
SALE PRICE $124.95
3 H.P. Briggs & Stratton Motor
1 Year Guarantee
— ALSO —
ROTO TILLERS
at $189.95 Reg. Price
SALE PRICE $165.95
5 H.P. Briggs & Stratton Motor
1 Year Guarantee
WESTERN
AUTO CENTRE
Belleville Plaza — 962-8609
OPEN TONIGHT 'TIL 9 P.M.

YOUR HEADQUARTERS
FOR ALL ELECTRICAL
NEEDS
Lamps — Light Fixtures
Chandeliers — Pole Lamps
Swag — Colonial Lamps
MANY STYLES TO
CHOOSE FROM
Tinkle
ELECTRIC
LIMITED
334 PINNACLE ST.
962-5331

MAKE A LAMP
Parts, Pieces, Lamps and Shades and Good Advice
LIVING LIGHTING
QUINTE MALL
Phone 966-3010

PIANO LESSONS
Registrations Now Being Taken. Studio Close To Harmony School.
MRS. M. BURT
962-6729

[illegible]

SNOWMOBILES

BEST BUY OF THE YEAR
PRE-SEASON SPECIALS
LIMITED TIME
BRAND NEW SNOWMOBILES

19 H.P. Single Cyl. Manual $769. $595.
26 H.P. Twin Cyl. Manual $1065. $850.
25 H.P. Twin Electric Start $1190. $695.

NOTE. We reserve the right to limit quantities
P.S.: DO IT YOUR SELFER'S Even Less In Factory Sealed Cartons
VAUGHAN
AUTOMOTIVE
63 Dundas St. E. 125 S. Church
968-6781

[illegible]

FOR SALE

FOR
GOLFERS
ONLY!

BARCOVAN GOLF &
COUNTRY CULB
Par 72 O.G.A. rated course — plus Par 3 course. — Complete rentals including electric golf carts.
VISITORS WELCOME
Carrying Place
475-2155

HOLE - IN - ONE
DRIVING RANGE AND
MINIATURE GOLF COURSE
Hwy. 14 — 10 Miles South Of Belleville
OPEN EVENINGS AND WEEKENDS UNTIL AFTER THANKSGIVING
Clare and Marion McFaul, Prop.

BELLEVILLE GOLF
& COUNTRY CLUB
Marysville, Ont.
396-2433

MURRAY HILL
PAR 3 GOLF
GREEN FEES:
Weekdays $1.50
Weekends - Holidays .. $2.50
WOOLER 397-3037

TRAILERS FOR SALE

BIG SAVINGS!!
on
CORSAIR
Trailers & Motor Homes
Long Term Financing Available
BEFORE YOU BUY
SEE US!
ELLIOTT MOTORS
(70) LIMITED
366 North Front Street
Belleville — 962-4584

ROSSMORE TRAILER SALES
FALL SPECIALS
1972 Traveliner Travel Trailers
3 Only — 18 Footers
1 Only — 17½ Foot.
1972 Hardtop Tent Trailers
1 Only — 4 Sleeper, Lionel
1 Only — 7-Sleeper, Travelmate.
2 1973 18-Ft. Tandem Travelers.
Reese Hitches and Accessories
DON'T MISS OUT ON THESE SPECIALS
968-8532

MOTORCYCLES

[illegible]

PERSONAL

MRS. ANNE MILLAR
Mother of Rosemary Millar, last known to be at R.R. 2, Frankford. Anyone knowing the whereabouts of Mrs. Millar, Please contact The Children's Aid Society at Belleville.
962-9292

[illegible]

PETS FOR SALE

[illegible]

BOATS AND MOTORS

— LIQUIDATING —
Our Highway Is All Torn Up! So Are Our Prices!
Fantastic Savings on Boats, Motors, Trailers, etc.
ROLLIE'S SPORTS
3 Miles West of Towers on Hwy. 2

[illegible]

DISCOVER WINTER FUN WITH A
SNOWMOBILE

STINGER By SCORPION '73
For The Best In Snowmobiling Fun, SEE, TRY AND BUY THE SCORPION STINGER
HOLLAND SUPPLY
Outer Union Street
R. R. 3, Picton
We Sell The Best And Service The Best

SKI-DOO
QUINTE'S OLDEST DEALER
3 Miles W. Of Towers On Hwy. 2
ROLLIES

VAUGHAN'S
MARINE CENTRE
Choose From
MERCURY — MOTO-SKI
SNO-PRINCE
PRE-SEASON PRICES IN EFFECT
67 Dundas — 968-6781
125 Church St. S.

SNO-JET
Trailers And Accessories
DON McKEOWN
and SONS
(Shell Service Station)
FOXBORO — 962-1298

Ski-Doo '73
SALES — SERVICE
ACCESSORIES
QUINTE SPORT
CENTRE
Lake Street — Picton
"Open 7 Days A Week"
And Evenings

QUINTE AREA'S
LARGEST STOCKING
SKI-DOO DEALER
With Over 200 Suits And
Full Selection Of New Machines
Now Available
3 FULL TIME FACTORY
TRAINED MECHANICS
McPHERSON'S
OF TRENTON
38 KING ST.
Sales and Financing — 392-6521
Service and Parts — 392-2566

COME ON OUT NOW AND SEE THE 1973 SKI-DOO MODELS
PARTS — CLOTHING
ACCESSORIES ON DISPLAY
Quinte's Oldest Established Authorized Ski-Doo Dealer
STIRLING
MACHINE SHOP LTD.
STIRLING 395-3523

DEALERS WISHING
TO
ADVERTISE IN THIS
SPECIAL DIRECTORY
ARE INVITED TO CALL
962-9171 Classified Advt.
THE INTELLIGENCER

AUTOS

1971 MAZDA PICK-UP
8-ply tires, radio, standard equipment. Finished in green. Original one owner. Lic. 97073B.
Ainsworth
Kar Mart
SUNOCO
MAZDA Sales and Service
336 North Front
968-3441

1968 BUICK LeSABRE
Excellent Condition
Dark Blue, New Tires
Power Brakes, Power Steering,
Sedan. Will Arrange Financing
$1450.
962-4638

1969 PONTIAC
Station Wagon Deluxe, A-1 condition, fully equipped, priced for quick sale
at $2600.
Telephone 392-9623

[illegible]

AUTO

LLOYD COONEY
MOTORS
Between Frankford and Stirling
Compacts to Luxury Models
COMPARE PRICES AND THEN SEE THESE CARS
$200. TO $300. LOWER

Because of low overhead and no salesmen to pay, these cars are priced much lower than most cars, all have been checked for mechanical fitness and carry a guarantee with them. Most have radio, white wall tires. Most can be arranged with no money down if desired.

MANY COMPACTS, SPORT MODELS AND GAS SAVERS TO CHOOSE FROM
PHONE STIRLING 395-3777

IT'S THAT TIME OF YEAR TO BUY . . .
MAZDA
SALES AND SERVICE
336 North Front St. — 968-3441

1968 PONTIAC Parisienne, 2 + 2 — Sports Model
[illegible]
LARRY LAMBLE
Victoria and Grey

A-1
USED CARS
HANK'S SUNOCO
Bloomfield
393-3436

TOYOTA
is
PERSONALITY
330 N. FRONT ST.
BELLEVILLE TOYOTA

[illegible]

1967 PONTIAC Grande Parisienne, automatic, power steering, power brakes, V-8, radio, bucket seats in good condition. For further information telephone 962-3392.

1967 CHEVROLET station wagon in good condition. Will sell or trade for portable welder. Please telephone 968-6063 for details.

[illegible]

HORSES FOR SALE

TANDEM
HORSE TRAILER
FOR RENT
Daily And
Weekly Rates
Phone 962-9656

[illegible]

LOST AND FOUND

LOST, grey-orange-tan tiger cat, medium length hair, heavy shorter hair and stitches under tail. Also black male cat with small white spot on throat and stomach, near Gulf Station, 401 East, Trenton. Please call collect (416) 962-[illegible].

NOTICE

TOWNSHIP OF AMELIASBURG
BYLAW 605/72
TO AMEND BYLAW NO. 404/66

WHEREAS By-Laws Nos. 550/70 and 571/71 were not approved by The Ontario Municipal Board;
AND WHEREAS the Municipal Council of the Township of Ameliasburg feels it imperative to regulate the use of dwellings located in a Summer Cottage zone;
NOW THEREFORE the Municipal Council of the Township of Ameliasburg enacts as follows:
1. That By-law No. 550/70 and 570/71 be repealed.
2. That By Law No. 404/66 be amended as follows:
(a) The designation for the Summer Cottage Zone be changed to Recreational Zone.
(b) That Section 9.1.1 be repealed and replaced by the following:
Recreational:
One single family detached recreation dwelling and accessory building including a boat house on each lot, parks, playgrounds, tennis courts, bowling greens, swimming or bathing areas or beaches. (The notation "Residential" in the right hand margin of the Bylaw would be changed to read "Recreational".)
(c) That Section 9.1.2 be repealed.
(d) That the following be added as Section 3.11A: "Dwelling" means a building or structure used as a principal place of residence. (The notation in the right hand margin to be "Dwelling".)
(e) That the following be added as Section 6.26: A recreation Dwelling shall not be used as a dwelling.
(f) That Schedule "A" - Table of Zone Requirements be amended to provide for a minimum frontage in the Recreational Zone of 100 feet and a minimum lot area of 20,000 sq. ft.
(g) That Schedule "A" - Table of Zone Requirements be so amended by adding Note (6) to the "Minimum Lot Frontage" and "Minimum Lot Area" item of Recreation zone, which note shall read as follows:
"(6) Does not apply to whole lots under a registered Plan of Subdivision or to the whole of a parcel which was held by its owner immediately prior to the passing of this By-Law and which conforms to the requirements of Schedule "A" before amendment by this By-Law.
3. That the above amendments come into force and effect upon approval thereof by the Ontario Municipal Board.
READ THREE TIMES and FINALLY PASSED this 26 day of June, 1972.
"R. H. Thompson" Reeve "Wm. Nightingale" Clerk

EXPLANATORY NOTE - BY-LAW NO. 605/72
THIS By-Law changes the designation of the Summer Cottage zone to Recreational zone. The permitted uses in this zone will be recreational only, including the construction of a recreational dwelling. The amendments also provide that a recreational dwelling shall not be used as a prinicpal place of residence.
THIS By-Law also increases minimum lot frontage for the Recreational Zone to 100 feet and minimum lot area of 20,000 sq. ft., except in the case of whole lots under a registered Plan of Subdivision and the whole of a parcel held prior to the passing of this By-Law which conforms to the then existing lot size requirements.

NOTICE
TAKE NOTICE that the Council of the Corporation of the Township of Ameliasburg intends to apply to the Ontario Municipal Board pursuant to the provisions of Section 35 of The Planning Act for approval of By-Law 605/72, a copy of which is printed above.
ANY PERSON INTERESTED MAY within fourteen (14) days after the date of this notice, send by registered mail or deliver to the clerk of the Township of Ameliasburg notice of his objection to approval of the said by-law, together with a statement of the ground of such objection.
ANY PERSON wishing to support the application for approval of the by-law may within fourteen (14) days after the date of this notice send by registered mail or deliver to the clerk of the Township of Ameliasburg notice of support for approval of the said by law together with a request for notice of any hearing that may be held, giving also the name and address to which such should be given.
THE ONTARIO MUNICIPAL BOARD may approve of the said by-law but before doing so it may appoint a time and place when any objections to the by-law be considered. Notice of any hearing that may be held will be given only to persons who have filed an objection or notice of support and who have left with or delivered to the clerk undersigned, the address to which notice of such hearing is to be sent.
DATED at the Township of Ameliasburg this 28th day of August, 1972.

Wm. Nightingale,
Clerk, Twp. of Ameliasburg,
Ameliasburg, Ontario.

To Keep Your Car in Peak Running Condition

Contact One of These Dependable Service Firms

Hanthorn Motors, Ltd., Carrying Place, Ont.

Your American Motors Dealer

Class "A" Mechanics on duty. Tune-up Equipment. Call Bob Hanthorn for appointment.

392-3581

Hwy. 33 at Carrying Place

WARREN'S SUNOCO

Washings, Lubrications, Wheel Balancing

Tires - Batteries - Accessories

ROAD SERVICE

Free Pick Up and Delivery

968-8264

145 College E. (at Cannifton Rd.) Belleville

LYNN'S SHELL

SERVICE

Major and Minor Tune-up and Muffler Service

Class "A" Mechanics

Tires-Batteries & Lubrication

JAMES D. LYNN, Prop. 962-5989

RR 7, BELLEVILLE ROSSMORE

NOW'S THE TIME TO PIN DOWN YOUR CAR TROUBLES

Every car we serve is treated with the utmost care— Babied as if it were our own — Because we care!

TRUDEAU MOTORS

31 STATION ST. 968-6767

ELLIOTT MOTORS

366 NORTH FRONT STREET BELLEVILLE

OPEN 24 HOURS

Fast 24-Hour Service

Emergency Calls 'til 3 a.m.

CALL 962-4584

SUNOCO

LET US SHOCK YOU! BRAKE YOU! TIRE YOU!

Plus All Your Car's Other Needs — Class A Mechanics

Ainsworth Kar Mart

336 North Front Street — 968-3441

MAZDA SALES and SERVICE

We Service All Makes of Japanese Cars

Obituaries and Funerals

EARL LATTONE

An employee with Canadian National for 22 years, Earl Lattone of RR1, Plainfield, died Saturday in Belleville General Hospital after a brief illness. He was 45.

He was the son of Mr. and Mrs. Levi Lattone of Plainfield and is survived by his wife, the former Geraldine Whalen. Two sons, Tony and Terry, are at home.

He also leaves a sister, Mrs. Joseph (Jean) Langevin.

Two daughters, Rose Anne and Rose Marie, predeceased him.

Mr. Lattone is resting at O'Brien Funeral Home until 10 a.m. Tuesday when Requiem Mass will be celebrated in Holy Rosary Church. Interment will be in St. James' Cemetery.

NORMAN ROBERT LOSEE

Clerk at the Liquor Control Board store on Station Street for the past three years, Norman Robert Losee, 4 Ashely Street, Belleville, died Sunday morning in Belleville General Hospital. He was in his 55th year.

Born in Belleville, he was the son of Mr. and Mrs. Ernest Paul Losee and had lived in Toronto and Bancroft before moving back to this city. He had previously worked for 30 years as a store manager for A and P and IGA.

He was a member of the AN and AF and was a past president of the Royal Canadian Legion in Bancroft.

He is survived by his wife, the former Mae Ethel Simmons, two daughters, Mrs. Leonard (Heather) Cooney of Bancroft, and Mrs. M. J. (Barbara) Armstrong of Belleville and two sons Robert of Bancroft and Michael at home and four grandchildren.

One brother, James, lives in Toronto.

The funeral will be held Tuesday, Sept. 12 at the Grant Funeral Home where service at 11 a.m. will be conducted by Rev. Peter M. Tett. Interment Belleville Cemetery.

Centre Has 555 Students

TWEED (Special — A total of 555 students registered in classes from kindergarten to Grade XIII on opening day at the North Addington Education Centre at Cloyne, with additional students expected to join the classes during the first few days of the new school year.

New teachers joining the staff include Miss Margaret Axford, Miss Carolyn Munnings, Miss Mary Jenkins, W. Simpson and Chris Riseley, an audio-visual technician. The principal is William R. Rowsome.

CAMPERS

[illegible]

MUSIC LESSONS

ONTARIO Conservatory of Music [illegible]

PIANO LESSONS — Mr. G. R. Shaw, [illegible]

AUCTION SALE

Wednesday, Sept. 13, at one at [illegible] Belleville. [illegible]

Terms — Cash.

BURRETT'S AUCTION SERVICE [illegible]

TENDERS

THE PRINCE EDWARD REGION CONSERVATION AUTHORITY

[illegible]

PART A — [illegible]

PART B — [illegible]

PART C — [illegible]

[illegible]

Quinte Construction Association, 330 Pinnacle St., Belleville, Ontario.

The lowest or any tender will not necessarily be accepted.

A. D. Brill Associates, Consulting Engineers, Box 965, Belleville, Ontario

Secretary-Treasurer Mrs. A. I. Markland

PRINCE EDWARD REGION CONSERVATION AUTHORITY

TENDERS

THE PRINCE EDWARD REGION CONSERVATION AUTHORITY

[illegible]

A. D. Brill Associates, Consulting Engineers, Box 965, Belleville, Ontario

Secretary-Treasurer Mrs. A. I. Markland

PRINCE EDWARD REGION CONSERVATION AUTHORITY

TENDERS

THE PRINCE EDWARD COUNTY BOARD OF EDUCATION

Consulting Engineers: J. L. Richards & Associates Ltd.

Tenders — DRAINAGE IMPROVEMENTS QUEEN ELIZABETH SCHOOL PICTON, ONTARIO

[illegible]

Lowest or any tender not necessarily accepted.

White's District

WHITE'S District — Babyside Bible Study was held on Wednesday at the home of Mrs. Dorothy Wilson.

Miss Maryann Michaud spent a few days with her sister and husband, Mr. and Mrs. Eric Cooney and family of Kingston.

Miss Cynthia Jones of Toronto spent a few days with her parents, Mr. and Mrs. Eric Jones and family.

Mr. and Mrs. Terry Michaud of Ottawa spent the holiday weekend with his parents, Mr. and Mrs. Joseph Michaud of Bayside Market.

Misses Linda and Susan Cooney returned on Tuesday by plane to Toronto from Beberly, East Yorkshire, England where they visited their friend Miss Linda Netting, formerly of Bayside. They also visited many places of interest in England and spent some time in Scotland.

"The Step Saver"

FIND THE SERVICE YOU NEED IN THIS

– DIRECTORY –

● SPECIALISTS ● SERVICES ● MISCELLANEOUS

ACCOUNTANTS

JOHN B. LEWARS, Chartered Accountant, 27 Pinnacle Street, Belleville, Ontario, Phone [illegible]

GEO. A. WELCH & COMPANY, Chartered Accountants, 196 Church Street — Belleville [illegible] R. IRVINE, C.A., M. J. STOTHEBURY, C.A., J. H. CANNING, C.A. Oshawa - Cornwall - Picton Pembroke - Hull Gatineau

SODEN & CO. 25 Campbell St. Belleville [illegible] LARRY SODEN, B. COM. C.A., Licensed Trustee In Bankruptcy, KEN SODEN, F.A.B. Accredited Public Accountant, KERRY SODEN, B.A., Chartered Accountant

ANTIQUES

LEEMAN'S ANTIQUES, CHINA — GLASS, CANADIAN and ENGLISH FURNITURE, ½ Mile Up Bedmorville Road, RR 1, Belleville [illegible]

ARCHITECTS

M. PAUL WIEGAND ARCHITECT, 219 FRONT STREET, Belleville [illegible]

AIR CONDITIONING

SUMMER COMFORT AIR CONDITIONING AND DEHUMIDIFIERS FANS, Etc. Complete Selection of Stock to Choose From. FINKLE ELECTRIC LTD. 384 Pinnacle St. [illegible] — Free Parking —

AUTO SALES

C & L CAR SALES, 214 Pinnacle Street. We always have a large selection of exceptionally Clean, Dependable Used Cars at Reasonable Prices. C & L CARS ARE BEST. CALL JIM SMITH [illegible]

BUSES

BUS SERVICE TO TRENTON AND AIR STATION. LEAVE BELLEVILLE Daily [illegible] [illegible] Friday only. [illegible] BUSES LEAVE BUS TERMINAL [illegible] DUNDAS ST. E. [illegible] PATERSON BUS SERVICE LTD. Trenton, Ont. — Phone [illegible]

CARPENTRY

CUSTOM CARPENTRY WORK. Remodelling — Cottages, Renovations — Kitchens, Rec Rooms — Tile Floors and Terrazzo Bathrooms. L. D. MYERS AND SON, R. R. 5, ROSLIN, [illegible]

CUSTOM HOME BUILDER RENOVATION SPECIALISTS. Your Home Repairs Our Business. TRUMPOUR-CONLEY CONSTRUCTION LTD. 60 PARKER STREET, BELLEVILLE — [illegible]

ALL TYPES OF REPAIRS REMODELLING AND ALTERATIONS. On Your Home, Kitchen, Bathroom, Roof Recreation Room. Also Furniture And Boats. All Work Guaranteed. Telephone [illegible]

ALL TYPES CARPENTRY. Renovations — Additions. Finished Carpentry. [illegible] CALL [illegible] After 6

CARPENTER CONTRACTOR. Specializing Major Re-building, 2nd and 3rd Storeys, New Construction. Est. Locally 20 Years — Mobile. CHAS. FREEMANTLE, Cannifton, Tel. [illegible]

COMPLETE HOME REMODELLING. Cottages — Garages — Additions. Floors — Ceiling & Wall Tiled. Roofing — Painting — Electrical. Wiring — Plumbing — Porches. Attics — Kitchens — Family Rooms. Siding Specialists — Authorized Dealer For Solid Vinyl Siding. 20-Year Written Guaranty. HIGHLAND CONSTRUCTION [illegible]

CONSTRUCTION

SAND — GRAVEL — TOP SOIL, SMALL LOADS A SPECIALTY, FENCE BOTTOM REMOVAL, GRADING AND LOADING. Phone Between 7 A.M. — 8 P.M. R. RANKIN, HAULAGE, Belleville — [illegible]

CUSTOM WORK WANTED

KEITH VANHORNE. Custom work wanted for Grader and Dozer. Basements — Back Filling, Ditching — Fence Bulldozing. Phone [illegible] after 6 or anytime on weekends

EAVESTROUGHING

NEW TYPE SEAMLESS EAVESTROUGHING, BAKED ENAMEL FINISH GUARANTEED. Call Us For Inspection And Estimates. ALL-WAY BUILDING IMPROVERS BELLEVILLE PHONE [illegible]

EXCAVATING

BACK-HOE RENTAL, TILE BEDS, BASEMENTS and WELL LINES — Etc. EAST GATE MAINTENANCES [illegible]

INSURANCE

CLARENCE D. FOXLEE. Complete General Line Insurance [illegible] 196 BRIDGE ST. E. Insure With Confidence, Convenience, Economy

INSULATION SPECIALISTS

HEATING COSTS HIGH? — CALL — MACKENZIE INSULATION CO. Specialists In Blown Rock-Wool Insulation and Aluminum Siding. For Over 20 Years. FREE ESTIMATES. All Work Fully Guaranteed. Phone [illegible]

MARINE CONSTRUCTION

LAUNCHING RAMPS, FLOATING DOCKS — WHARVES, SHORELINE RETAINING WALLS, CONCRETE, TIMBER OR SHEET PILING CONSTRUCTION. FOR FREE INFORMATION AND COST ESTIMATE CALL — GEORGE CROWE, Marine Contractor [illegible]

MOBILE HOMES

RELOCATABLE HOMES LTD. Featuring New 1972 Double Wide Prefab Homes Along With 12 Wide Used 10 Wide Units For Cottages. Mobile Homes Across From Quinte Drive-In Theatre. R. R. 2, Trenton [illegible]

LANDSCAPING

"SPRING THRU FALL CO." Gardening And Landscaping. Our work carefully preformed to your specifications and satisfaction. NO JOB TOO SMALL — Free Estimates — [illegible]

MEAT

RED BRAND STEERS, Sides — Fronts — Hinds, CUSTOM CUTTING, Credit Terms. BELLEVILLE FOOD SERVICE, 96 Cannifton Road, PHONE [illegible]

OFFICE MACHINES AND FURNITURE

SERVICE — RENTALS — LEASING. PHILIPS DICTATING EQUIPMENT, REMINGTON & IBM TYPEWRITERS, ADDING MACHINES & CALCULATORS, CASH REGISTERS & NCR ROLLS, OFFICE FURNITURE & SUPPLIES. Hastings Business Machines, 427 Dundas St. W. — Belleville [illegible]

PAINTING

INDUSTRIAL — COMMERCIAL RESIDENTIAL PAINTING — DECORATING PAPERHANGING. For FREE ESTIMATES Call [illegible] JOHN L. GOODE

PILOT TRAINING

HELICOPTER PILOT TRAINING. Approved Ministry of Transport School for helicopter pilots. Private and commercial licences, with endorsements in two types of helicopter on the commercial licence. Financing can be arranged, if qualified. Enquiries to Skyrotors Limited, Box 98, Arnprior, Ontario, RR1 283. Telephone Arnprior (613-623-[illegible]) or Ottawa (613-[illegible])

PAINTING SERVICES

HOME DECORATING SERVICES, PAINTING, RESIDENTIAL, FREE ESTIMATES, TELEPHONE [illegible] D. D. WARREN

PLUMBING

WADDFLEET PLUMBING LTD. PLUMBING REPAIRS, GAS AND OIL FURNACES, SHEET METAL WORK. Trenton: [illegible]

PRESSURE SYSTEMS

REID'S PRESSURE SYSTEM SALES AND SERVICE. Pump Sales, Service, Installation, Rentals, Plastic Pipe and Fittings, Repairs To All Makes Of Pumps, Plumbing Repairs, Cascade 40 Water Heaters. R. R. 2, Trenton [illegible] Weekdays 8 - 6 — Saturday 8 - 12

ROOFING

ROOFING, FLAT ROOFING, TAR AND GRAVEL SPECIALTY. GEORGE BAILEY ROOFING. In The Roofing Business For 40 Years. R.R. 1, CARRYING PLACE [illegible]

FLATS AND SHINGLES, [illegible] SQUARE AND UP. TROUGHS — CHIMNEYS New And Repaired. Work guaranteed, free estimates. CALL ANYTIME [illegible] and [illegible] T. BAILEY AND CO.

ALL-WAY BUILDING IMPROVERS. Seamless Eavestroughing — Siding, Roofing — Shingling. BELLEVILLE. Waterproofing [illegible]

RESIDENTIAL AND VACATION HOMES

SAVE THE BEAVER WAY. RESIDENTIAL AND VACATION HOMES FROM $1770. Catalogue $1.00. BEAVER LUMBER, Belleville Or Trenton, Phone [illegible] Or [illegible]

REPAIR SERVICE

GIBBS AND SON, AUTHORIZED HOOVER SALES AND SERVICE. Spin Washers — Dryers — Vacuums. Also Hoover Parts and Accessories, bags, belts, etc. Sewing Machines A Specialty. 112 BRIDGEWOOD DRIVE [illegible]

RENTALS

BAY BRIDGE SPORTS AND RENTALS. Why Buy When You Can Rent? BOATS, CANOES, PADDLE BOATS, SLEEPING BAGS, PACKSACKS, LANTERNS, STOVES, HEATERS, WATER SKIS, CAMP COTS, BICYCLES, TOW BARS, AUTO BODY GRINDERS, CHAIN HOISTS, TIMING LIGHTS, HONES, REAMERS, LIFTERS, PULLERS, TRANSMISSION JACKS, CHAIN SAWS, HEDGE TRIMMERS, CEMENT MIXERS, CEMENT HAMMERS, SPRAY PAINTING EQUIPMENT, LAWN MOWERS, TILLERS, LEVELS, POST HOLE AUGERS. WE HAVE MANY ARTICLES NOT LISTED ABOVE — Give Us A Call — [illegible] We Will Be Pleased To Serve You

ROOM AND BOARD

ROOM AND BOARD FOR LADIES OR PENSION. Quiet Pleasant Atmosphere. REASONABLE RATES. FRIENDLY CONVALESCENT & REST HOME. 130 Albert Street [illegible]

SAIL AND CANVAS PRODUCTS

NEW AND REPAIRS TO: Sails — Tents — Awnings, Tarpaulins — Boat Covers, Boat Convertible Tops, Lawn Furniture, Special Industrial Items, Aluminum Tube Bending, Fire Retardant Canvas Screens. C. KEEBLE, Sailmakers & Marine Hardware, 11 Water St., Belleville, Ontario. PHONE [illegible]

SERVICES

MALCOLM BROS. LTD. FLOOR AND WINDOW UPHOLSTERY FURNITURE CLEANING AND RUG CLEANING. SERVE 8 COMPLETE HOUSECLEANING [illegible] or [illegible]

SEPTIC TANK SERVICE

ACE PUMPING COMPANY. Septic Tanks, Basements Pumped, Holding Tanks For Construction and Sporting Events. Best Equipment in the Quinte District. Customer Satisfaction Guaranteed [illegible]

STORAGE

BOATS. Secure Seasonal Storage. $2.00 PER FOOT. T. H. HANCOCK Limited, Carrying Place

TRAILERS

● GOLDEN FALCON ● CITATION ● RAMBLER ● MAYFAIR (5th wheel) MOBILE HOMES AND DOUBLE WIDES ● GLENDALE ● BOISE CASCADE. RICHARD'S TRAILER SALES and RENTALS, 291 Dundas E. TRENTON [illegible]

TYPEWRITERS

THE JAMES TEXTS LIMITED. Prompt An Efficient Repairs On Typewriters and Adding Machines. All Makes Of Machines For Rent. Rubber Stamps 24-Hr. Service. 150-156 Front St. — Phone [illegible]

WATER SERVICES

BOXTATOR'S WATER SERVICE. Reasonable Rates. Prompt Delivery [illegible]

WATER SERVICES

1,000 GALLONS CITY WATER. Delivered in Sanitary Stainless Steel Tanker. Call DAVE BOSLIN, Anytime. BELLEVILLE BULK TRANSPORT LTD. [illegible]

WELL DRILLING

Before YoTu "DRILL" Call "BR" at MADOC [illegible] "Cable" and "Rotary Drilling" Wells At Reasonable Depths

Health Costs May Be Sliced

OTTAWA (CP) — Community health centres can lead to fewer hospital admissions and reduced cost, but certain policies must be laid down by governments first, says a report on economic characteristics of such centres.

Dr. A. P. Ruderman, professor of health administration at the University of Toronto, said in a study that statistics show community clinics tend to have lower hospitalization rates than other forms of medical practice.

"There would thus be economic reasons to promote the community-clinic form of group practice, if a study of the non-economic factors of physician and patient motivation were to lead to a reasonable presumption that the cost-saving behavior at present observed in a few instances could be generalized."

Dr. Ruderman made the comment in a report that will form an appendix to a report on community health centers prepared by a special committee for the federal and provincial health ministers.

The main report, under a committee of specialists headed by Dr. John Hastings, also a professor of health administration at the University of Toronto, recommended that the provinces develop community health centres as part of an integrated health services system.

Dr. Ruderman's special study investigated the economics of such centres, using some pilot-project centres, particularly in Ontario and Saskatchewan.

He compared the costs of community health centres, including those where all medical staff were on salary, with solo and group practices, where doctors use a fee-for-service method of payment.

However, he said too little is known about the nature of production function in medical practice to determine accurately what economies would occur. Under salary conditions, doctors may tend to work fewer hours than independent practitioners.

In identifying areas for savings, Dr. Ruderman said transfer of patients from hospital situations to clinic situations "is the one where potential economies appear to lie."

However, to be effective, numbers of hospital beds must be reduced, otherwise the clinics would merely care for additional patients.

Dr. Ruderman said governments will have to find out whether patients will move toward the less-expensive clinic services when hospital services, offering a more expensive, but possibly more attractive alternative, are equally available.

Should those who choose hospitals when medically equivalent care is available at clinics have to pay the difference?

Dr. Ruderman said the planning would have to consider the total services system.

"If governments are to get optimum advantage from community health centres or any other innovation in health care, they must be able to shift both financial and human resources within the system to achieve their goals.

Pushee Hits Pusher Flees

PICTON (Staff) — A Picton man was treated and released from Prince Edward County Memorial Hospital Friday night after being struck by a car as he crossed Main St. East to Picton Fairgrounds.

Injured was Douglas Marchant, 51, of York Street.

A police spokesman said motorist Paul Jones, of Main St., East, Picton, had stopped his car to allow the pedestrian across the street, when the vehicle behind him drove his car ahead, forcing Jones to strike the man.

The driver of the second car backed up and fled the scene but was apprehended by police and has been identified as Donald Hutchison, 18, of RR2, Picton.

A charge of failure to remain at the scene has been laid in connection with the incident.

Ice Age Creeping Closer

NORWICH, England (AP) — A new Ice Age is creeping over the Northern Hemisphere, and the rest of this century will grow colder and colder, a British expert on climate says.

Prof. Hubert Lamb, director of climate research at the University of East Anglia, had a few comforting thoughts in an interview Sunday:

"The full impact of the new Ice Age will not be upon us for another 10,000 years and even then it will not be as severe as the last great glacial period.

"We are past the best of the inter-glacial period which happened between 7,000 and 3,000 years ago," he continued.

"Ever since then we have been on a downhill flost regarding temperature. There may be a few upward fluctuations from time to time, but these are more than offset by the general downward trend."

Lamb said temperatures have been slowly dipping for the last 20 years.

"We are on a definite downhill course for the next two centuries," he said. "The last 30 years of this century will be progressively colder. After that the climate may warm up again but only for a short period of decades."

Lamb said climate changes come in cycles determined by astronomical and physical factos. He said one main cause is the amount of radiation received from the sun.

Pave Your Way to a Pay Rai$e

FREE 48 page book "Career Opportunities" tells you how to train at home for top paying jobs. Check career interest.

Automotive Engineering; Civil Engineering Career; Diesel Engineering; Drafting & Design; Electrical Engineering; Electronic Engineering; Forestry Career; Mechanical Engineering; Professional Engineering; Surveying & Levelling; Architectural Career; Cost Accounting Career; Bookkeeping Career; Computer Programming; Business Management; Art & Writing Careers; Guitar & Piano Playing; Photography Career; High School Diploma; 100 Specialist Courses; Radio & TV; Refrigeration; Welding; Clerk-Typist; Stenographer; Legal Sec.; Private Sec.; Medical Sec.; Chemical

CANADIAN INSTITUTE OF SCIENCE AND TECHNOLOGY, Room [illegible], 263 Adelaide St. W., Toronto [illegible], Ont.

NAME .... AGE ....

ADDRESS ....

Blalock Keeps Cash Coming

DALLAS (AP) — Jane Blalock won a sudden-death playoff with veteran Kathy Whitworth for the Dallas Civitan golf championship.

Miss Blalock, who has a $5-million anti-trust suit pending against the Ladies Professional Golf Association, sank an eight-foot putt to win the playoff and $4,950 first-place money in the $33,000 event.

She and Miss Whitworth finished the day tied at 211 after Miss Whitworth fired a four-under-par 68.

In winning the top money, Miss Blalock again took over the No. 1 spot in earnings for 1972.

She has earned $49,776.92 in official money. Miss Whitworth has pocketed $49,247.32. Miss Whitworth, the all-time LPGA leader, held a slight edge over Miss Blalock coming into the meet.

Betty Burfeindt and Gloria Ehret closed fast with 69s to share third-place money, $2,587.50 each.

Jocelyne Bourassa of Shawinigan, Que., had 75-77-70—221 for a $450 share of the winnings.

CORK WINS FIRST LEG

CORK, Ireland (AP) — Cork Hibernians beat Pezoporicos of Cyprus 2-1 in the first leg of a first-round European Cup Winners Cup soccer match here Sunday. The second leg of the match is to be played on the same Cork ground Wednesday.

KINSMEN

KINSMEN SPECIAL

SOCIAL EVENING

EVERY TUESDAY

TOBE'S COUNTY GARDENS

(ROSSMORE)

Sponsored by Kinsmen Club of Belleville, Inc.

- Early Bird Special 7:30 p.m.
- Special Rail Out 2 Games, No. 1 - $25. No. 2 - $50
- Share The Wealth Games

Admission 25c - Regular Games 15 for $1.00

Free Transportation from Central Taxi

Snowballs No. 1 - 55 nos. $345. — No. 2 - 50 nos. $135.

KINSMEN

TRYING TIMES-- by Alan Maver

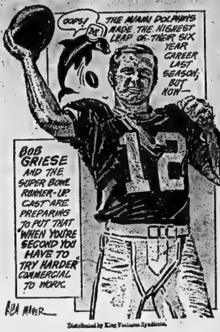

Distributed by King Features Syndicate

Panthers Pounce at Last

By THE CANADIAN PRESS

A 22-yard touchdown pass on the last play of the game gave Peterborough Panthers a 27-23 win over Oakville Colts in an Ontario Junior Football Conference game in Oakville Sunday.

In Saturday action, Niagara Regional Raiders edged Brantford Bisons 17-14 in St. Catharines, Hamilton Hurricanes walloped visiting Sarnia Lakers 44-7 and Lakeshore Bears hammered Oshawa Hawkeyes 30-10 in Oshawa.

Quarterback Dixon Lawson combined with John Hardill for the winning Peterborough score. The same combination clicked on a 47-yard pass and run play in the second quarter.

Ian Harris also scored a touchdown for Panthers on a blocked punt and Roger Clark got one on a two-yard pass. Ted Lucas kicked three converts to round out the Panthers scoring.

Oakville got touchdowns from quarterback Randy Sheremeta on a 47-yard run; Guy Smith and Jeff Lubert. Bill Richardson got two converts and a single and Peterborough conceded a safety.

In Hamilton, the Hurricanes ran their unbeaten streak to seven with touchdowns by Joe Fabiani, Terry McNutt, Mike Duffy, Rick Chalupka, Peter Martin and Guy Amadiao. Glen Gibson booted five converts and a field goal.

Dan Sawa scored Sarnia's touchdown late in the game and Bernie Kilbreath added the convert.

In St. Catharines, the Raiders held off a second-half surge by the Bisons to gain their first victory of the season and hand Brantford its second loss in seven games.

John Pikula, who carried the ball 26 times for 135 yards, scored Brantford touchdowns and Glen Dawson booted a convert and a single.

Players Advance Differently

MONTREAL (CP) — Five players made it into the second round of singles play at the Rothman's International tennis tournament here Sunday and used four different ways to do it.

Nikki Pilic of Yugoslavia made it by trouncing Richard Legendre of Quebec City 6-4, 6-4 in a match where the scores did not tell the true story of the play. The cat-quick Pilic played most of the time in low gear, content only to put out his best effort when he needed a game or set point.

Frank Froehling and Roy Barth, both of San Diego, also had an easy time of it. Froehling gained the second round when Mike Belkin of Montreal bowed out with a shoulder injury while Barth advanced when his opponent failed to show up for his first-round encounter.

Jeff Borowiak of Berkeley, Calif., appeared two hours after his scheduled match with Barth claiming he had been sick. Tournament officials debated for almost three hours before Borowiak was disqualified.

Tom Okker of The Netherlands and Egypt's Ismail El Shafei both gained the second round the hard way, winning two of three sets over their opponents.

El Shafei ran up against Brian Fairlie of New Zealand and finally put him away 6-4, 4-6, 6-4 while Okker had an uphill battle before disposing of South Africa's Bob Maud 2-6, 7-6, 6-3.

The Okker-Maud encounter provided the best tennis of the day as the sixth-seeded Dutchman fell behind early.

Maud, a powerful, hard-serving native of Johannesburg, broke his opponent's service in the sixth and eight games for the easy first-set win and looked as if he would make quick work of Okker.

But the "Flying Dutchman" rallied, using his speed and accurate forehand spin shots to advantage and took Maud to the tie-breaker in the second set.

Under World Championship of Tennis tournament rules, if two players tie 6-6, the 12 point tie breaker is used where the players alternate service for a point. The first player to get seven points wins the set. If they again tie at 6-6, the first player to gain a two-point advantage wins. Okker took the tie-breaker 7-4.

"That's the point where I started coming back," Okker said after the match.

"He had me going for a while and I couldn't place too many shots. When I won the tie-breaker I got my confidence back, started concentrating more and carried it from there."

In today's afternoon matches, 10th-seeded Charles Pasarell of Puerto Rico goes against England's Graham Stilwell, Bob Lutz of Los Angeles meets Terry Addison of Australia while Fred Stolle of Australia battles fellow-countryman John Alexander.

In evening action, Haroon Rahim of Pakistan plays Marty Riesson of Chicago, Roy Emerson meets Ray Ruffels and Ken Rosewall is up against Phil Dent. The latter four are Australians.

Champions Die Hard, Win Easy

VANCOUVER (CP) — New Westminster Salmonbellies dropped a tough one and then won an easy one over the weekend as they moved ahead of Vancouver Burrards 2-1 in the best-of-seven Western Canada senior lacrosse final.

Burrards edged the defending Canadian champions 11-10 in overtime Saturday night in New Westminster, but it was 13-7 for New Westminster in game three here Sunday night.

Fourth game will be played here Tuesday. The winner will be host to Brantford Warriors or Peterborough Lakers in the Canadian final for the Mann Cup.

Theatre Feature Times

AT THE BELLE — Opens Sunday— Academy award winner Gene Hackman in "Cisco Pike" a story of a footrace, a crooked cop, a lot of money and so little time. Shown at 7.30 only. On the same evening Cliff Robertson as "J. W. Coop" shown at 9.10 p.m. only. Restricted to persons 18 years of age or over.

AT THE PARK — In Color — Showing today and tomorrow only. "Whirlpool," "more shocking than "Psycho" . . . More sensual than "Repulsion." She died with her boots on . . . and not much else. Also supporting, exciting and entertaining movie "Nana." Show time 7.00, last complete show 8.15. Restricted to persons 18 years of age and over.

Sports Calendar

BELLEVILLE MINOR HOCKEY REGISTRATION

Registration this week at Recreation Centre 9 a.m. - 4 p.m. Registration at Belleville Memorial Arena, Friday, 6 - 9 p.m. and Saturday 9-12 a.m.

THURLOW MINOR SOFTBALL

SATURDAY — Plane's Concrete Tykes vs Wheatley at Harmony Public School, 2.30 pm. (Second game of Ontario "C" finals).

OASA SOFTBALL

SUNDAY — Mead Johnson Squirts at Barrie (2nd game of Ontario semi-finals).

COMMERCIAL SOFTBALL PLAYOFFS

TONIGHT — Howard and Robert vs Dewolin Motors, 7 pm; Quinte Hotel vs Rollins Construction, 8.30 p.m., at Alemite.

OBA BASEBALL

SATURDAY — Belleville Conductors and Brakemen Peewees vs East York at Cederville, 2 p.m.

JUNIOR B HOCKEY

Open practices for Belleville Bobcats at Dick Ellis Rink, tonight 9.30-11 p.m.

MINOR BASEBALL

TADPOLE — TONIGHT — Uniroyal vs. Plane's Concrete at Parkdale, 6 p.m.

PEEWEE — TONIGHT — Legion 99 vs Kinsmen at Parkdale, 8.30 p.m.

WELLINGTON HOCKEY REGISTRATION

Registration for minor hockey in Wellington on Wednesday, September 13, 7 - 9 pm; Wednesday, September 20, 7 - 9 pm; Saturday, September 23, 9 - 12 am., Wellington Library (downstairs).

TRAP AND GUN CLUB

Regular weekly shoots Wednesday, 6 pm., and Sunday, 10 am., at the Wallbridge Road clubhouse.

SIDNEY-THURLOW SOFTBALL

TUESDAY — Crookston vs Halloway at Stirling, 8 p.m.

FISH AND GAME CLUB

TUESDAY — General meeting at Oddfellows Hall, 111 Bay Drive, 8 p.m.

BELLEVILLE AND DISTRICT DARTS

TUESDAY, Sept. 19 — Organizational meeting at Shannonville Hotel, 8 p.m.

QUINTE HOCKEY LEAGUE

WEDNESDAY — Organizational meeting and entry deadlines; Belleville Memorial Arena, 7 p.m.

BELLEVILLE MINOR HOCKEY REFEREES

TUESDAY — Open meeting for interested minor hockey officials; Centennial Secondary School Lecture Theatre, 7.30 p.m.

GAS HOUSE HOCKEY

WEDNESDAY — Organizational meeting at Recreation Centre, 7.30 p.m.

NORTH SHORE HOCKEY LEAGUE

TUESDAY — Organizational meeting at Wellington Arena, 7.30 p.m.

KINGO

"BACK TO SCHOOL"

SPECIAL SERIES 7

$500.00

TODAY'S NUMBERS

18 - 39

CARDS AVAILABLE FOR 50c AT

Amedeo's
Bird's IGA — Stirling
Dan's Cigar Store
Emporium Quinte Mall
Foxboro Lunch — Foxboro
Fortis' Grocery
Golden Mile Drive-In
Johnston Drugs — Madoc
Kelly's Drugs
Taylor's Maple Leaf Variety
McKnight's Cigar Store
Mac's Milk Store - Belleville
Madill's Drugs — Frankford
Mitchell's Grocery — Rossmore
Pete's Lunch
Quinte Anne Variety
Reid's Dairy - Belleville
Rain Food Market - Bata
Station Square Food Market
Quinte Drive-In
Riverside Grocery
Reading 'N Greeting Shop
Burt's Grocery - Trenton
Ted's Corner Store - Belleville
Mac's Milk, Trenton
Kelly's Groceries — Foxboro
Reid's General Store — Shannonville
Shopette - Plaza
Shopette - Victoria
Sidney Inn
Thomas' Cigar Store
Towers
Tobe's County Gardens
Windsor Lucky Dollar — Cannifton
Yardmen's Centre
Kegouras' Variety Store
Norway Market - Hwy. 14
Pete's Grocery
Reid's Groceteria - Hwy. 37 North
B & C Variety, Belleville
O'Malley's Confectionery, Trenton
King Sol Store, Trenton
Cozy Grill
Birt's Handy Stand, Trenton
Queen's Hotel

OFFICIAL MASTER CARD ON DISPLAY AT FRONT BARBER SALON - 211 Front Street

SPONSORED BY THE BELLEVILLE KINSMEN CLUB INC. PROVINCIAL LICENCE No. 115298

LEGION

Royal Canadian Legion

Branch 99

Licence No. 111574

BINGO BINGO BINGO

7:30 P.M.

AT

LEGION HALL PINNACLE STREET

WEDNESDAY, SEPTEMBER 13th

— Everyone Welcome —

Admission Card 25c

Earlybird Games — Regular Games

Special Games — (Share the Wealth)

Jackpot — Door Prizes

— ALL MONEY PRIZES —

LEGION

STOP

DID YOU KNOW THAT

TRAVELWAYS AIRPORT TRANSFER

PROVIDES

24 HR.

LIMOUSINE SERVICE

TO AND FROM

The Toronto International Airport

FOR INFORMATION CALL

392-3855

OPEN 24 HOURS

TRAVELWAYS AIRPORT TRANSFER

QUINTE Drive-In

TRENTON at BAYSIDE

FROM FRUSTRATION TO TABOO TORRID LOVE!

"HOT PANTS HOLIDAY"

IN COLOR

AN AVCO EMBASSY RELEASE

RESTRICTED

PLUS

"THE SPORTING CLUB"

Quinte Mall Cinemas

in the new QUINTE MALL SHOPPING CENTRE

LEE MARVIN & GENE HACKMAN

Academy Award Winner

TOGETHER THEY'RE MURDER

"PRIME CUT"

PANAVISION - TECHNICOLOR

—SHOWS—

7:00 - 9:00

HELD OVER

Cinema 1

"It's still the same old story, a fight for love and glory."

"PLAY IT AGAIN, SAM"

WOODY ALLEN DIANE KEATON TONY ROBERTS JERRY LACY and SUSAN ANSPACH

Adult Entertainment

2nd WEEK

7:00 - 9:10

Cinema 2

NIGHTLY FROM 7PM including SUNDAYS

PHONE 968-7265 UNLIMITED FREE PARKING

CUSTOM PICTURE FRAMING

"the beaver den"

gift shop

6 Miles North of 401 at Belleville on Highway 62

Foxboro, 962-7860 — Open 7 Days A Week

Sun Luck Gardens

Tavern

MOVIE GUIDE

GENE HACKMAN ACADEMY AWARD WINNER

CISCO PIKE

IS A POWERHOUSE OF A PICTURE!

RESTRICTED

COLUMBIA PICTURES Presents

GENE HACKMAN KAREN BLACK KRIS KRISTOFFERSON

Cisco pike

VIVA - HARRY DEAN STANTON

PLUS "J. W. Coop" Starring Cliff Robertson

BELLE

347 FRONT ST. 968-6066

FINAL 2 NIGHTS One Performance At 7.30 p.m.

SHE DIED WITH HER BOOTS ON... AND NOT MUCH ELSE.

MORE SHOCKING THAN "PSYCHO"! MORE SENSUAL THAN "REPULSION"!

WHIRLPOOL

added feature

The modern making of Emile Zola's master piece.

NANA

COLOR

RESTRICTED

PARK

139 FRONT ST. 968-7771

Today and Tomorrow Daily, Starting at 7.00 Last Complete Program Can Be Seen at 8.15

FINAL 2 NIGHTS

2 SPECTACLES OF TERROR

COLOR

Hands of the Ripper

Eric Porter Jane Merrow

HE kills again... and again... and again!

TWINS of EVIL

Starring PETER CUSHING

A UNIVERSAL RELEASE

ADULT

BOX OFFICE OPENS AT 7.30 P.M.

ONE COMPLETE PERFORMANCE AT DUSK

BELLEVILLE DRIVE-IN

A FAMOUS PLAYERS THEATRE

HOTEL BELVEDERE

BELLEVILLE ONTARIO

"On the Bay of Quinte"

360 FRONT STREET 968-3774

PLAYING NIGHTLY

9 p.m. to 1 a.m.

IN THE

JOHN CABOT LOUNGE

AT THE

BELVEDERE HOTEL

THE SPECTACULAR

"SPINNING WHEEL"

FROM HAMILTON

SATURDAY AFTERNOON MATINEE 3 TO 6

What the Stars Say

By JEANE DIXON

Tuesday, Sept. 12

Aries (March 21-April 19): The balance tips, questions find ready provisional or tentative answers and you can get your week's campaign under way.

Taurus (April 20-May 20): Reconcile without recrimination; go on for long-term goals. Expect emotional involvement in distract you from studies.

Gemini (May 21-June 20): Advice is favored, particularly second opinions. Job-seeking bids for promotion, and the like are open to development.

Cancer (June 21-July 22): If you can take the day off easily, do so. If you must work, hit the ground running and go on as quickly as you can.

Leo (July 23-Aug. 22): A gathering of the clan is in order, with endless discussion of progress. Excitement, cheerful news keep everybody stirring.

Virgo (Aug. 23-Sept. 22): Project your most determined wish as if it were only a matter of a short time before all good things will come true.

Libra (Sept. 23-Oct. 22): Activity is up, likewise expenses, but well worth the increase in results. Secret competition brought to light and reduced.

Scorpio (Oct. 23-Nov. 22): Get an early start, progress while the going is good, as people seem determined to get past recent hindrances and stalemates.

Sagittarius (Nov. 22-Dec. 21): Now is the time to come to terms with long-range obligations; refinance if need be, redeem them altogether where you can.

Capricorn (Dec. 22-Jan. 19): Question everybody you can concerning the workings of the financial enterprises you're studying. A new technology is likely.

Aquarius (Jan. 20-Feb. 18): Efficient management is in day's goal. Adjustments needed may be slight, should be tried at minimum levels. Being precise is satisfying.

Pisces (Feb. 19-March 20): Intellectual interests offer broad new worlds to explore. Little for immediate practical application. Get your work done.

Walt Disney's True Life Adventures

To Your Good Health

Poor Circulation Causes Leg Ulcers

By G. C. THOSTESON, MD

Dear Dr. Thosteson: I had varicose veins stripped about 15 years ago, and had one bad ulcer. The ulcer healed, but now I am having trouble again with the same spot.

I am 51 and wonder what would be the best thing to do, before I go to several doctors and have them tell me to "stay off your feet." That's what the last one told me 15 years ago. We don't have a lot of money.—Mrs. J.N.

The biggest single cause of unhealing leg ulcers is poor circulation, and of all the causes of poor circulation, the most frequent is varicose veins.

Why? Because nature cannot perform its healing functions without adequate circulation. When you had your varicose veins stripped (removed), your circulation improved and your ulcer healed. But that was years ago.

Recurrence of the ulcer now can involve any of several factors. One is the occurrence of superficial varicose veins (i.e., close to the surface). Removal of these veins may be helpful as removal of the others was—but the condition of circulation deeper in the leg may be involved. Your doctor would have to determine that.

Another possibility is that the ulcer area is vulnerable to the slightest injury. Organisms are known to lurk in such areas at times, and with a minor bump the skin can be broken, with another infected ulcer result.

Properly fitted support hose is important. In some cases pressure dressings are useful, or even casting a fiberglass cast with an Unna boot.

Hit-or-miss use of various salves and ointments is usually fruitless and a waste of time and money—but specific ointments, such as those containing an antibiotic or an enzyme may be important. It requires good medical judgment to know which to prescribe, however.

In brief, there is very little in the way of home treatment that can overcome a persistent leg ulcer, and I decidedly recommend that you get professional care.

You don't have to go to "several doctors." If you can't return to the doctor who treated your varicose veins years ago, you will find that some hospitals have "vein clinics." Or you can ask your county medical society for referral to a suitable physician. Not several. There's no point in going to several. Much better to stick with one.

Dear Dr. Thosteson: My husband had a vasectomy four weeks ago. One side was more sore than the other afterwards, and last week he noticed a lump about the size of a grape on that side.

Is the tissue or what, and will it go away and when? The doctor said it could be a blood clot. Is that possible?—L.W.

Scar tissue is minimal with a vasectomy and wouldn't make a lump like that. You can be sure bleeding and an accumulation or "pocket" of blood, which should absorb in time. You can't put a timetable on it, though.

Sometimes such a mass is an accumulation of sperm (called spermatocele) which is a cyst-like affair. This doesn't ordinarily occur until later after the operation. I trust your husband has had tests to determine the presence of sperm.

Note to Mrs. D.M.: No, cirrhosis of the liver is not hereditary.

TV ENTERTAINMENT

MONDAY

4:00—News (2) (7) (9) (10) (12) Green Acres (8) Dark Van Dyke (8) 4:30—News (8) (11) (12) 5:00—Dorie Day (2) To Tell the Truth (8) That Girl (10) Gilligan's Island (12) 5:30—Partners (11) Ballin' (2) Norman Beatzwell's World (8) Mod Squad Reruns (10) Treat De Kimara (12) Hollywood Squares (12) The Sea (9) (10) 6:00—Beaulah (11) Dick Van Dyke (2) Partridge Family (8) (11) (12) Odd Couple (9) Gunsmoke (7) (9) (10) 6:30—Cannon (8) (11) (12) Mission Impossible (2) 7:00—Here's Lucy (2) (8) (12) MOVIE: "The Anderson Tapes"

9:30—MOVIE: "The Odd Couple" (2) Dick Cavett (8) (11) Mod Squad (10) 10:00—This Is the Law (8) (11) (12) Ironside (9) 10:30—Tonight (2) (11) (12) Bill Cosby (8) (9) (10) 11:00—News (2) (8) (9) (10) (11) (12) Dick Cavett (9) Hawaii Five-O (10) Perry Mason (12) 11:30—MOVIE: "Carry On Cabby" (2) MOVIE: "The Bells of St. Mary's" (8) MOVIE: "Operation Amsterdam" (9) MOVIE: "The Last Adventure" (10) 1:00—MOVIE: "The Duel at Silver Creek" (10)

TUESDAY

6:00—News (2) (7) (8) (9) (10) (11) (12) Green Acres (8) Andy Griffith (11) Dark Van Dyke (9) 6:30—News (2) (8) (9) (11) (12) 7:00—To Tell the Truth (8) Paul Lynde (9) That Girl (10) North Country Sportsman (7) Gilligan's Island (12) Lawrence Welk (2) 7:30—Dragnet (10) Hogan Go the Top (8) Bowling Beard (7) Bewitched (9) (11) (12) 8:00—Hawaii Five-O (8) Amazing World of Kreskin (9) Room 222 Reruns (10) 8:30—Dick Is Your Life (12) Bonnie (7) Mary Tyler Moore (8) (11) (12) Room (9) Tomorrow's Rising (10) 9:00—Mannix (2) (8) (11) (12) MOVIE: "The Longest Night"

9:30—MOVIE: "The Fly" (2) Flip Wilson (8) (11) (12) Dean Martin Chalenge (9) (10) Love (7) 10:00—Marcus Welby (8) (11) (12) 10:30—Dragnet (2) (9) (10) Operations of Life (8) (11) (12) Mary Tyler Moore (7) 11:00—News (2) (8) (9) (10) (11) (12) Tonight (7) 11:30—Newsgame (8) Tomorrow (9) (10) (11) (12) 12:30—MOVIE: "The Wild Wild Women" (2) MOVIE: "The Wild Wild Women" (8) (11) (12) 1:00—MOVIE: "Angel and The Badman" (9) MOVIE: "Deserter Ranch" (10) 2:30—MOVIE: "Ma and Pa Kettle at Waikiki" (8)

Gourmet

by THOMAS JOSEPH

ACROSS

1. Challenge
4. Unerupt
11. Aden river
12. Progressive trend (3 wds.)
13. Current
14. Victoria's consort
15. Poet
16. Watch
17. Nauseous (Fr.)
18. Most (3 wds.)
20. Good
21. — to a thanks
22. Organization
23. Unpalatable
25. — up (studied)
26. Movie star
27. Obtain
28. Corrida shouts
29. Indians of Arizona
31. Face (sl.)
32. Manhandle
33. Egyptian solar deity
35. Original
37. Corrida bout
39. Quantity of printed matter
40. Hairdo style
41. Young lad of prey
42. From a distance

DOWN

1. — seeing
2. Mediterranean Dialect-element (3 wds.)
3. Before
4. Drawing need
5. Puncture
6. Priestly vestment
7. Sobering up
8. Mine (3 wds.)
9. Grand Inquisitor's specialty
10. Abhorred
18. Raison d'—

Saturday's Answer

9. Does a shoemaker's
19. Sandpiper of Chile
24. Formula
30. Seddon successor
33. Court assistant
34. Anchor bed (comb. form)
36. Chinese pagoda
38. Tiff

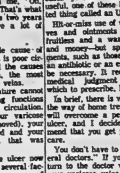

DAILY CRYPTOQUOTE—Here's how to work it:

A X Y D L B A A X R
L O N G F E L L O W

One letter simply stands for another. In this sample A is used for the three L's, X for the two O's, etc. Single letters, apostrophes, the length and formation of the words are all hints. Each day the code letters are different.

CRYPTOQUOTES

B W K Y U Q E A I I A Q W I O I I J — O R Q Q W I S K S A I. — M I Y K O A K U U O N

Saturday's Cryptoquote: WE CANNOT BANISH DANGERS, BUT WE CAN BANISH FEARS. WE MUST NOT DEMEAN LIFE BY STANDING IN AWE OF DEATH.—DAVID SARNOFF

(© 1972 King Features Syndicate, Inc.)

RADIO

CJBQ — BELLEVILLE

AM - 800

MONDAY

Headings - an early morning show with the "Birthday Club" at 8:15 a.m. and the "Pet Clinic" at 8:35 a.m.
10:00—Dr. Dan Topic with Dr. Dan Gorman. Phone in opportunity to voice your opinion on today's topic.
11:00—Canadian Interlude.
12:00—Noon Show with Phil Flagler.
1:00—News and Country Show with Harold Tompkins from the Quinte Country Store in Trenton.
2:00—Top Line Country with Ron Sinclair in Trenton and Lee Ryder in Belleville.
3:00—Drive Home Show with Ron Sinclair. "Pet Clinic" at 3:30 p.m.
4:00—The Bill O'Dell Report — a news roundup of news, sports and weather from around the province.
5:00—Sign on CBC Show.
6:00—The World at Noon.
7:00—Country Corner.
8:00—Quinte City Council Meeting.
9:00—Evening News.
10:00—Local News and From the Capital.
11:15—Country and Country Show with Rod Mackay.

TUESDAY

6:00—Up With the Sun with Tom Hookings — an early morning show with the "Birthday Club" at 8:15 a.m. and the "Pet Clinic" at 8:35 a.m.
10:00—What Do You Think? with moderator MIN Johnston, open-line show to voice your opinion on various topics.
11:00—Canadian Interlude.
12:00—Noon Show with Phil Flagler — in hour of fine news and

coming events in the Quinte area.
1:00—Tonka & Country Show with Harold Tompkins from the Top of Country and Western Hits
2:30—Top Line & Co., in with Ted Rowland in Trenton and Lee Ryder in Belleville.
3:30—Drive Home Show with Ryder & Rowland. — "Pet Clinic" at 3:30 p.m.
4:00—The Bill O'Dell Report — a news roundup of news, sports and weather from around the province.
5:00—Sign on CBC Show.
6:00—The World at Noon.
7:00—Country Corner.
8:00—Regional News and From the Capital.
11:15—Country and Country Show with Rod Mackay.

FM - 97.1 m/o

MONDAY

9:00—The World at Noon.
10:00—Country Corner in the Morning.
11:00—Luncheon Interlude.
12:00—Noon.
2:30—My Word.
3:00—Music of Ferguson Show.
3:30—Music with Art Wallace
4:00—News World at Six.
5:00—At 11 Hours.
9:27—Almost All You Like It. — Classical Music as performed by the Great Masters

TUESDAY

9:00—The World at Noon.
10:00—Country Corner in the Morning
11:00—Luncheon Interlude
12:00—Noon.
2:30—The New Ferguson Show
3:30—Music with Art Wallace
4:00—News World at Six.
5:00—At 11 Hours.
9:27—Classical Music as performed by the Great Masters

Contract Bridge

By B. Jay Becker

(Top Record-Holder in Masters' Individual Championship Play)

Mexico versus Great Britain. East dealer. Both sides vulnerable.

NORTH
♠ 5 3 2 2
♥ K J 3
♦ 9 1 3
♣ Q 9 5 4

WEST
♠ A 10 9 7 6
♥ 7
♦ A 7 5 3
♣ A K J 10 7 6 2

EAST
♠ Q 8 4 3
♥ Q 9 10 6 4
♦ K J 10 8
♣ 8

SOUTH
♠ A K J 10 9 8
♥ A 10 5 2
♦ Q 6 4
♣ 3

The bidding:

East	South	West	North
Pass	1 ♣	2 ♠	Pass
Pass	3 ♥	4 ♠	4 ♥
Dble	Pass	Pass	4 ♠
Pass	Pass	Pass	

opening lead — king of clubs.

Mexico finished 25th in the 39-nation Olympiad, but in the course of the round robin they blitzed Great Britain, who came sixth, defeated France, who finished fourth, and on top of that held Canada, who came third, to a draw.

Excellent timing by the Mexican declarer permitted him to bring home four majors doubled in this hand from the match against Britain. Perhaps East should not have doubled four hearts and chased the Mexican pair into the far better contract of four spades — but he did.

The British West lead the king of clubs, then shifted to the ace and another diamond. East took the king and continued with the jack which Reygadas, partnered with Rosenkranz, ruffed.

Playing as though he saw through the backs of the cards, Reygadas cashed the ace of trumps, crossed to dummy with a heart to the king, returned a low heart to the ten, cashed the ace and ruffed his last heart. Then, at long last, he played a second round of trumps, finessing the jack, and so made the contract for a plus 756 points.

At the other table, where Mexico held the East - West cards, the bidding went:

East	South	West	North
Pass	1 ♣	Pass	1 ♠
1 ♥	Pass	4 ♣	Pass
Pass	Pass		

This contract went down one when declarer misjudged the diamond situation, but Mexico netted 690 points on the deal for a gain of 12 imps.

In the match against Finland, the South African declarer, Eher, also got to four spades and made it by throwing more or less the same line of play that Reygadas had adopted.

Tomorrow: Poland vs. China

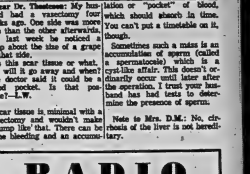

TORONTO STOCKS

TORONTO (CP) — Prices on the Toronto stock market slipped lower in light mid-

Most Active Stocks

TORONTO

— 11:45 noon, volume, issue, high, low, last, net change. Total shares sold — 1,185,750. Previous Street.

Volume stock, number of sales, last sale price and change.

INDUSTRIALS

Int. Nickel, 13,843, 34¾, .NS
Cdn. Goldale, 11,550, 6¼, down ¼
Harding Carpets A 10,100, 23¾, up ¼
Toronto Star B 8,000, 58, NC.
Bell Canada 5,990, 43¾, NC

MINES

Can. Lencourt 15,000, 23½, up .01½.
New Goldone 11,000, .17, up .00½.
Chemalloy 10,000, 2.58, up .02.
Black Hawk 9,800, 1.21, up .01.
Quebec Stureogn 8,300, .69, down .01.

OILS

Mineral Res. 10,500, .74, down .04.
Sunningdale 8,850, 6.20, down .05.
Utd. Canso 8,300, 8.60, down .35.
Can. Homestead 3,900, 8.70, NC.
Numac 2,520, 18, NC.

morning trading today.

Industrials fell .47 to 212.98 and golds .20 to 205.97. Base metals increased .36 to 95.00 and western oils .32 to 254.39.

Volume by M.a.m. was 432,000 shares, down considerably from the 503,000 shares traded to 12:30.

Communication, steel, paper and forest and food product stocks contributed to the market's decline while real estate, industrial mine, chemical, and construction and material stocks were the only sectors registering increases.

Declines held a wide advantage over advances, 116 to 79 with 185 issues unchanged.

MICC Investments was off 1 to 37¾. Nova Scotia Savings ¼ to 23½. Slocko ¾ to 33¾. Pennington's ¼ to 21¾ and Bad Boy ¼ to 13¾.

Foodex Systems rose ½ to 22½. Labatt ¼ to 30. Laidlaw ¼ to 11¼. Scott Paper ¼ to 53¾ and Bovis Corp. 10 cents to 12.35.

Dynasty dropped 5 cents to 19.20. Trio-Sol 2 cents to 41 cents and Kirkland Minerals 1½ cents to 12¼ cents. Tara Exploration increased ½ to 5¾, 15¾ and Northgate 15 cents to 50.15.

TORONTO LIVESTOCK

TORONTO (CP) — Trading was active at steady prices for all light supply of slaughter cattle at the Ontario public stockyards today.

Veal calf prices were under pressure, particularly on lower grades while fancy white veal prices remained steady. Hog prices were also steady and there were no early sales on sheep and lambs.

Slaughter cattle 638: Choice steers 35-36 with sales to 36.50 good 33.50-35.50; medium 31.33; common 28-30; choice heifers 32.50-33.50 with sales to 34.25; good 31-32; medium 29-31; common 27-29; good cows 26-27; medium 24.50-25.50; canners and cutters 18-24; good heavy cologne bulls 29-30; common and medium 26-28.50.

Replacement cattle 290: Good light stockers and feeders 38-44; good heavy short-keep feeders 35-38; good stock steer calves 47-53; good steer calves 38-43; common and medium stockers and feeders at

Hogs 1,413: Base price 40.65 or 20.75 currently at Toronto 40.15; stags and boars 20.15.

Toronto Stock Exchange

11 a.m. stock prices provided by Walwyn Stodgell & Co. Ltd., 181 Pinnacle Street

INDUSTRIALS		Hudson Bay Co. 18½	Noranda Inv. 9
AMAIC 19½		Imasco Ltd. 18	Consmer 20
Abitibi 17½ -½		IAC 21	
Acres 25		Imp. Oil 28	**MINES**
Alta. Gas A 20¼		Inco 37½	Atlantic Copper 17
Atlantic Sugar 15¾		Indal 24¾	Bethlehem Cop. 1.00
Atlas Steel 20¾		Int. Utilities 42¾	Brenda 2.75
Bell Canada 43¾		Interprov. Pipe 38¼	Campbell Chib. 633
B.C. Forest 12¾		John Deere 15¾	Cons. Coppermin 155
B.C. Telephone 37		Labatt Co. 29¾	Cons. Denison 1.05
Bow Valley Ind. 10¾		Loblaw Co. A 23¼	Cons. Rambler 1.55
Can. Cem. Lond. 27½		Loblaw Co. B 23¼	Conwest Expl. 4.90
Can. Ind. Alc. 15¾		Massey Ferg. 11¾	Craigmont 1.00
Can. Int. Fund 10¼		Moore Corp. 46	Dickenson 21
Can. Packers 17¾		Mutual Life 11¾	Gallinger 11
CPR 16¼		Nat. Drug & Chem.	Inter Ashdown 10¾
CPR 1st PFD 24¼		Oshawa Wholes A 13	Lytton Minerals 180
CPR 2nd PFD 20¼		Provincial Paper	Mattagami Lake
Cockshutt 13¾		Quebec Tel. 21¼	Northgate 660
Consumers Gas 20¾		Royal Bank 28¾	Opemiska 1.00
Dofasco 29¾		Royal Trust A 17½	Pan Ocean 20¾
Dom. Bridge 20¾		Shell Can. A 25¾	Pancontinental 13¾
Dom. Stores 13¾		Simpsons Ltd. 23¾	Sharp Bank 193
Dom. Tar 9¾		Steel Can. 22	Texas Gulf 222
Dominion Stores 17		Texaco Can. 41¾	York Yukon 2.00
Dupont 57		Thomson Nwsp. 17	Faison, Coppers 12¼
Fahnestock 44¼		Toronto Star B 58	Tara 5¾
Ford Canada 90		Trans. Can. Pipe 44¾	**OILS**
Gen. Bakeries 9		Union Gas 19¾	BP Oil and Gas 30¾
Gen. Motors 70		Walker H. 19¾	Can. Oil. Cdn. 31½
Gt. Lakes Paper 15¾		Victoria Grey 20¾	Can. Oil. Cdn. 31½
Gulf Canada 24¾		Volkswagen 15¾	Place Gas 77
Gulf Canada 24¾		Westcoast Trans. 28¾	Siscoe 75
Hawker Sid. 15¾		Weston Geo. 30¾	Spooner 78
Home Oil A 27¼		C. C. Yachts 435	W. Decalta 619
Home Oil B 28¼		Cdn. Breweries 7¾	

PEDALLING INTO PAST

BROADWAY, England (CP) — Bobbies on bikes are getting scarcer in Britain. Days a report by a Worcestershire countabulary. The two-wheeled transport is being replaced by patrol cars. The report says: "This may be a logical step in many urban areas but in places like isolated villages where the policeman has only to patrol small rural areas, bicycles should continue to be used," it adds.

Toronto the Good?

Flower Sales Clerk Frightens Off Thief

TORONTO (CP) — A flower sales clerk was choked and knocked to the floor and a man and a woman in an automobile had a knife held to his throat during a weekend of violent crime in Toronto.

Bernice Raymond, 50, was taking Saturday's receipts from the flower shop to a deposit box when two men attacked in the corridor.

She was choked and knocked to the floor but managed to scream, frightening her assailants away without their money. Mrs. Raymond was treated for bruises at hospital.

Friday night, David Bright of Toronto was sitting in his car when a youth opened the door and held a knife to his throat, robbing him of $15.

Saturday, police arrested Earl Jeffrey Eden, 17, of Toronto, and charged him with armed robber.

At a drinking party Friday night, Robert Doumont, 40, of Toronto, was stabbed in the head, arms, hands, shoulder and back with a butcher knife.

Paul Richard Cook, 16, of Toronto, has been charged with wounding.

Also Saturday, a shopping plaza superintendent was kicked in the groin and struck on the head with a bottle when he asked a father to tell his children to stop throwing stones.

Police charged Brian Paul O'Kell, 27, of Santa Monica, Calif., with assault causing bodily harm.

Another Toronto man was shot Sunday by one of three men who called him to their car as he walked along a downtown street.

Scott Calder, 22, told police that the car pulled to the curb and when he walked over to answer a call from one of the men, the man pulled out a gun and shot him in the shoulder. The car sped off.

In yet another incident, Edward Fletcher, 39, of Toronto, required treatment after being stabbed in the back in the downtown section.

Mr. Fletcher told police he became involved in an argument with a married couple and was attacked by a number of other men, one of whom stabbed him in the back.

Wagner Picked

ST. HYACINTE, Que. (CP) — Claude Wagner, a former Quebec Liberal Justice minister, was nominated in St. Hyacinthe riding Sunday as the Progressive Conservative candidate in the Oct. 30 federal election.

Mr. Wagner, who resigned as a Supreme court judge last week to re-enter politics, was unopposed and was chosen unanimously by 484 party delegates.

Runaway Bulldozer Hits Toronto House

TORONTO (CP) — Sandra Fillier was watching television early Saturday morning when suddenly the television set and the wall behind it lurched toward her.

When she and her parents, Mr. and Mrs. William Fillier, rushed outside their Scarborough home they found a driverless bulldozer, motor still running, wedged against the rear of the house.

The five-ton machine, leased by Ontario Hydro, started its one-mile journey from a Hydro experimental construction site. A security guard was on duty until midnight, but soon after he left, someone started the machine, rammed the throttle open then disappeared into the night.

The bulldozer, set in reverse gear, cut through the Hydro property and ran over some construction equipment. It sheared off the leg of a high-tension transmission tower and bent another leg, broke through a fence, left a park, crossed a street and entered the Fillier property.

"It tore down our picket fence and went right over the blue bushes," Mrs. Fillier said. "Then it came right up the flagstone path, wiped out a couple of flowerpots and kept going until it hit the house."

The impact caused a partial cave-in of the basement wall, damaged outside brickwork and moved a joist out of position, resulting in damage of $7,500.

Metro Police and Hydro spokesmen said no key is needed to start the machine, but some expertise would be required to get it going.

KRESGE'S

SEPTEMBER 14 - 15 - 16 - 17 - 18 WHILE QUANTITIES LAST*

HEALTH & BEAUTY AIDS 5 GIGANTIC DAYS! SALE

COVER GIRL Liquid Make-up — Our Sale Price 97¢

NOXZEMA SKIN CREAM — Our Sale Price 88¢

BIG BUY — KLEENEX "CANADIANA" — Our Sale Price 5 BOXES FOR 93¢

ASPIRIN TABLETS — Our Sale Price 59¢

K mart FLUORIDE TOOTHPASTE — Our Sale Price 67¢

SUDDEN BEAUTY HAIR SPRAY — Our Sale Price 77¢

COVER GIRL Blusher Duo W/Brush — Our Sale Price 1.23

BIG BUY — CUTEX LIPSTICK & NAILPOLISH — Our Sale Price 2 FOR 77¢

NOXEMA Roll-On Deodorant — Our Sale Price 77¢

ARRID Extra Dry Anti-Perspirant — Our Sale Price 1.13

PROTEIN 21 SHAMPOO — Our Sale Price 1.77

COVER GIRL LIPSTICK — Our Sale Price 2.17

ALBERTO VO' SHAMPOO — Our Sale Price 83¢

ADORN HAIRSPRAY — Our Sale Price 1.09

RESDAN TREATMENT — Our Sale Price 92¢

NOXEMA SPRAY DEODORANT — Our Sale Price 89¢

K mart FACIAL TISSUES — Our Sale Price 2 FOR 98¢

BRECK ONE Dandruff Shampoo — Our Sale Price 71¢

NOXEMA SHAVE CREAM — Our Sale Price 59¢

BIG BUY — SHEFFIELD SPECIAL BLADES — Our Sale Price 5 PKGS. FOR 1.00

COVER GIRL Compact Make-up — Our Sale Price 97¢

GILLETTE RIGHT GUARD — Our Sale Price 93¢

COLGATE Dental Cream — Our Sale Price 77¢

DIPPITY-DO Hair Setting Gel — Our Sale Price 76¢

LISTERINE ANTISEPTIC — Our Sale Price 1.09

MISS BRECK HAIR SPRAY — Our Sale Price 63¢

French Formula HAIR SPRAY — Our Sale Price 77¢

ANGEL FACE VANITY CASE — Our Sale Price 2.97

VASELINE CREAM — Our Sale Price 1.27

"HODKO" Lipsticks Polishers & Remover — Our Sale Price 2 FOR 77¢

LADY PATRICIA HAIR SPRAY — Our Sale Price 77¢

BIG BUY — NEW DAWN HAIR COLOUR — Our Sale Price 92¢

NOXEMA MOUTHWASH — Our Sale Price 67¢

VASELINE BABY OIL — Our Sale Price 87¢

CLOSE-UP TOOTHPASTE — Our Sale Price 76¢

Hour after Hour Anti-Perspirant — Our Sale Price 99¢

NICE 'N' EASY HAIR COLOUR — Our Sale Price 1.26

BIG BUY

— WHILE QUANTITIES LAST —

FREE PARKING AT METERS WED. AFTERNOONS, THURS. & FRI. NIGHTS

Lunch Bar Opens at 8:30 a.m. — Store Hours - Open Daily from 9 a.m. to 5:30 p.m. - Thurs. & Fri. 9 a.m. to 9 p.m.

264 FRONT ST. - BELLEVILLE

AT

WRAYS

SEPT IS THE MONTH OF

SALES

This is the last month of our business year. Help us make this our biggest ever and help yourself to some grand savings on quality furniture, carpet and drapes.

Browse through our store for specials in every department. Even at these prices you still get Wray's free decorator service.

DINING

Modern walnut square table with extension leaf and four matching chairs with sturdy rust, tweed seats and spindle back

Five pieces on sale for only .. 199.95

HEPWORTH SEVEN PIECE SUITE

Comprised of large oval table with round, tapered legs, four matching chairs plus spacious buffet and hutch. All in antique oak veneers.

Wray's sale price is 499.95

VILAS COLONIAL SOLID ROCK MAPLE DINETTE

Consists of buffet and open hutch, 40" diameter table with four spindle back chairs in the popular Candle-light finish.

Seven pieces for only 499.95

EASY BUDGET TERMS

OPEN THURS. & FRI NIGHTS 'TIL 9 P.M.

306 FRONT ST. BELLEVILLE 968-4551

THE INTELLIGENCER
Founded in 1834
Merged in 1930 with
The Ontario, founded 1870

The Intelligencer

THE WEATHER
WEDNESDAY
Clearing
Low Tonight 50
High Tomorrow 70

BELLEVILLE, ONTARIO, TUESDAY, SEPTEMBER 12, 1972

12c Per Copy

German Air Force Guards Olympians

Quebec Game Guards Slain

ST. LOUIS-DE-BLANDFORD, Que. (CP) — The bullet-riddled bodies of two Quebec game wardens were discovered in the bush near here Monday.

Their two revolvers were not in their holsters and a high-powered .308-calibre rifle normally mounted behind the seat of their truck was reported missing.

Police identified the dead as Roderic Cote, 42, of nearby Pleasantville, and Ernest St. Pierre, 32, of this community, 45 miles southwest of Quebec City.

The bodies of the game wardens were found about 150 feet from their truck. They had been buried under leaves about 30 feet off a dirt road.

"Money was scattered about their bodies and I saw what looked as if one of their pockets had been emptied," said game warden Claude Brudile, a member of the search party that found the corpses.

Mr. Brunelle was in tears as he spoke of Cote, a 23-year veteran warden, father of 16 and eight-child corps and a 13-year-old girl, and St. Pierre, a former veteran, who had a 25-year-old daughter.

"It was horrible, I took a look at St. Pierre and kept saying my body in his place," Mr. Brunelle said, explaining the victim had changed shifts with him so that he could attend a wedding.

"Who knows what happened? One thing I'm sure of it wasn't poachers. No one in their right mind is going to shoot someone because he gets caught hunting out of season," Mr. Brunelle said.

"They were shot like dogs. But why? What did they see that was so important it be kept secret by killing two persons?" asked Inspector Denis Emond, supervisor of the two dead men.

Peterborough Students Quit Classes

PETERBOROUGH, Ont. (CP) — An estimated 1,800 students at five secondary schools left their classes Monday in protest against the withdrawal of voluntary services by teachers. About 1,600 students stayed in class.

Many of those who walked out milled around the offices of the Peterborough County board of education. Student spokesmen said there will be more walkouts today and that the schools will be picketed.

The board has invited representatives of the student councils at the five city schools and two outside the city to attend a meeting Wednesday night to work out alternative means of continuing extra-curricular activities until the teachers end their work - to - rule campaign.

The teachers recently rejected a proposed new contract with the board and have withdrawn voluntary services until a settlement is reached or the dispute goes to arbitration.

THE WEATHER

Synopsis: Unsettled weather is in store for northern Ontario for the next couple of days, although sunny periods are likely this afternoon. Showers Wednesday. Temperatures will remain near normal.

TEMPERATURES

	Max.	Min.
Today	75	41
One Year Ago	72	57

"Money's no object. He has a World Hockey Association contract."

Threat Made to Raid Closing Ceremonies

MUNICH (CP) — The 1972 Olympic Games, bloodstained by murder and rocked by political strife, ended on another bizarre note.

As the Olympic flame was extinguished and the Olympic flag came down before a capacity 80,000 at Olympic Stadium Monday two West German fighter planes patrolled the sky overhead.

They had been sent aloft after Olympic officials received an anonymous telephone call that a stolen airplane would be used to bomb the closing ceremonies.

Radar screens showed an airplane headed in the direction of the stadium, but it developed

News Briefs

Admits Laser Plot

ROCHESTER, N.Y. (AP) — A Canadian pleaded guilty to a conspiracy charge Monday in connection with an alleged plot to rig harness races with a laser beam. Martin Goodman, 52, of Downsview, Ont., pleaded guilty. A co-defendant in the case, Sollie Viner, 45, of Toronto, entered a plea of not guilty to charges of conspiracy, mail fraud and crossing of state lines to commit a crime.

Diefenbaker Nominated

PRINCE ALBERT, Sask. (CP) — A chanting, sign-waving crowd of 800 persons Monday night nominated former prime minister John Diefenbaker as the Progressive Conservative candidate for Prince Albert in the Oct. 30 federal election.

Convention Coming

WOODSTOCK, Ont. (CP) — Robert Nixon predicted Monday night that a provincial Liberal leadership convention would be held early in 1973, "possibly as early as January." The opposition leader, who announced his intention of resigning earlier this year, said he would not be backing any individual leader at the convention.

Want Canal Back

PANAMA (AP).— Panama's new elected assembly called Monday for a treaty with the United States restoring Panamanian sovereignty over the Canal Zone and recommended that the government demonstrate opposition in the U.S. control of the canal by rejecting the $1.93 million annual rent.

Relatives Get Million

BONN (AP) — The West German government announced Monday it has granted about $1 million to relatives of the 11 Israelis killed in Munich when Arab guerrillas attacked the Israeli Olympic team.

Kissinger in Moscow

MOSCOW (AP) — Henry A. Kissinger continued his talks with Kremlin leaders today for the second day, but United States and Soviet officials maintained a tight news blackout.

Different Laws Urged For Poor

TORONTO (CP) — Two sets of Canadian laws—one for the rich and the other for the poor to make sure the latter are treated fairly and protected from high-handed bureaucrats—are needed, Mr. Justice Edson L. Haines said Monday night.

"The rich man can look after himself," said the 65-year-old Ontario Supreme Court trial judge in an interview.

"We need two sets of laws," he said. "At the outset, it sounds shocking to say that—but we do."

Mr. Justice Haines said he was not talking about special new laws designed solely for the poor but about an array of new procedural safeguards that would guarantee the poor speedy access and fair treatment before the courts and government boards.

Today's Chuckle

A joint checking account is never overdrawn by the wife; it's just underdeposited by the husband.

Guerrilla Burials In Tripoli

BEIRUT, Lebanon (Reuter) — The bodies of five Palestinian guerrillas killed in Munich a week ago will be buried today in Tripoli, Libya, Radio Libya reported.

The bodies arrived in Tripoli just before midnight Monday night. Radio Libya described the guerrillas, who belonged to the Black September group, as "martyrs and heroes."

The five guerrillas were killed in a gun battle with West German police who tried to rescue nine Israelis held hostage by the commandos after they were captured in the Olympic Village in Munich.

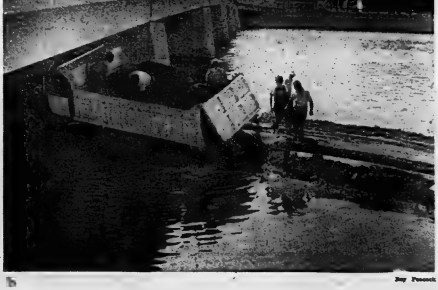

Roy Peacock

Oops... Off The Track

This sand-laden dump truck, hauling material for the coffer dam being placed to allow sanitary sewer installation up the bed of the Moira River, ran into problems yesterday. While being backed up along the causeway the truck got off the track under the Dundas Street Moira River bridge and sank to its axles in the mud. The truck was unloaded by hand and a push-pull effort by a tractor and bulldozer got the truck out of difficulty.

Trudeau at H.Q.

Prime Minister Trudeau, accompanied by Torrance Wylie, national director of the Liberal party, inspects the national headquarters of the party in Ottawa Monday. Trudeau began his campaign today with his first stop being in Montreal. (CP Photo)

Unemployment's Decline Below August Average

OTTAWA (CP) — Unemployment declined to an estimated 503,000 last month from 542,000 in July but remained higher than the 455,000 counted as jobless in August last year, Statistics Canada reported today.

The drop in unemployment was less than usual for August, the agency said.

There was a drop in the total number of people in the labor force, to 9.27 million from 9.37 million, and the statistics bureau said this was more than usual for this time of year.

The unemployment rate—the number of people without jobs as a percentage of the total labor force—declined to 5.4 per cent in August from 5.8 per cent in July. It was 5.1 per cent in August last year.

However, Statistics Canada said its computation of the underlying trend in unemployment, taking seasonal factors into account, showed a higher rate, rising to 6.7 per cent of the labor force in August from 6.3 per cent in July.

Because unemployment usually soars during the winter months and drops during the summer in Canada, economists generally look to this seasonally-adjusted rate to show the underlying trend. It was down to 5.8 per cent last April but has been rising since Jan.

The employment picture in brief, with estimates in thousands:

	Aug.	July	Aug. 1972
Labor force	9,274	9,368	8,972
Employed	8,771	8,825	8,517
Unemployed	503	543	455

IRA Threatens To Attack Hospital

BELFAST (AP) — The Irish Republican Army threatened to attack Belfast's biggest hospital Monday as Northern Ireland's Protestant militants closed ranks to form an army of hardliners pledged to fight any political solution that does not return power to the Protestants.

The new alliance, the United Loyalist Front, linked the paramilitary Ulster Defence Association, the more politically oriented Ulster Vanguard movement and the Loyalist Association of Workers.

It ended months of Protestant disarray and cut more pressure on the British government to give in to the demands of the Protestant majority for control of Northern Ireland.

The alliance was formed at a meeting in an East Belfast hotel Monday night. Protestant workers, meanwhile, went on a strike at two of the city's main power stations.

The formation of the Protestant coalition thrust forward the Vanguard leader, former Ulster cabinet minister William Craig, as the new strongman in Northern Ireland's Protestant politics.

Craig wasted no time in throwing down the gauntlet to the British administrator, William Whitelaw.

The ULF's inner council, which he heads, said it will resist "any attempts to impose a solution which is contrary to that normal democratic process."

The alliance said in a statement: "We are the people who control the grassroots majority of this country and when the necessity arises we will use our forces as we see fit."

Banff Parley Opposes 'Ecological Aggression'

BANFF, Alta. (CP) — Everyone must accept conservation his way of life and discard customs "which lead us to commit ecological aggression," a major conservation conference was told Monday.

"Everyone must try to arrive at a new, dynamic equilibrium that will enable us to tread lightly on the natural world," Zafar Futehally of Bombay, India, told the triennial convention of the International Union for Conservation of Nature and Natural Resources.

For the majority of people in Southeast Asia, the quality of life is deteriorating each day, he said.

Gerardo Budowski, director-general of the union, said it is essential that conservation be directed by people who are more knowledgeable than emotional about the issue.

In an information paper, he told about 400 delegates that the organization suffers from the world's division of opinion.

"Some of our policies deprive the poorer citizens of developing countries of their normal source of income, which is derived from the exploitation of trade in animals.

"... and there are those who accuse IUCN of favoring an unacceptable degree of management and exploitation of wild animals."

Inside Your Intelligencer

Some take the high road but Liberal candidate favors low road solution to Bay Bridge problem. Page 2.

- Tennis, anyone? There'll be more opportunity. Page 3.
- You've got to meet a deadline to get through the Murray Canal. Page 5.

Too Much Said Built In Kingston District

KINGSTON, Ont. (CP) — James Richardson, federal minister of supply and services, called Monday night for greater equity in industrialization across the country.

Mr. Richardson told a Liberal nomination meeting that "too much is being built in the region of which you are a part."

The minister was addressing the nomination meeting for the riding of Kingston and the Islands during which Dr. John Haslett was selected as candidate.

Mr. Richardson, member for Winnipeg South in the last Parliament, said there is no reason that aircraft manufacturing, for example, should be localized in one region.

Announcement

DOROTHY J. PAUS

Barry and Forchuk Real Estate Limited are pleased to announce the return of Dorothy J. Paus to their sales staff.

Dorothy and her family have just returned from Lahr Germany and are residing in their home on Ghent Drive at Bayside.

Dorothy will be pleased to discuss any of your Real Estate problems and welcomes new and old friends and friends returning from Europe to contact her in the Trenton-Belleville area.

Residence 392-8430

BARRY & FORCHUK
Real Estate Limited
Realtor

219 North Front Street, Belleville 962-8438

52 Division Street, Trenton 392-6228

Favors Tunnel Link

Liberal On Campaign Trail

TRENTON (Staff) — The Prince Edward - Hastings Liberal candidate told news media gathered here yesterday that national unity was a prime concern, although opposition leader Robert Stanfield claims it is not an issue in this election.

High school teacher George Cunningham, making his second bid for a seat in the House of Commons, kicked off his campaign officially with an area press conference at the Red Lion Motor Hotel.

Mr. Cunningham on his first try to represent the riding at Ottawa lost to Conservative George Hees by some 3,000 votes.

However, Mr. Cunningham said, now he feels confident he'll win, based on the fact the voting population in the riding has increased by 10,000 mostly due to the lowering of the voting age to 18. "And then when I add the 7,000 who failed to vote in the last election, it makes me believe Prince Edward-Hastings can no longer be considered safe for the Conservative candidate," he said.

Although Mr. Cunningham has been on the campaign trail since he was nominated in October 1969, his plans call for an all out effort in the final three weeks. He has asked the Board of Education for a leave of absence commencing October 11 and ending November 11. He revealed his strategy was to appeal to small and formal meetings rather than mass meetings.

In answer to a question for his views on a bridge to replace the present link between Belleville and Prince Edward County, he replied he favored implementing a new method of transportation suggested by Allan Dempsey of Rednersville. "I'll promote a tunnel rather than an overhead bridge." He agreed with one of his team mates the proposed tunnel would create a lot of jobs and the employment factor would be tremendous, particularly if construction was pushed once it was under way.

Yesterday Mr. Cunningham chose the occasion to name the members of the Cunningham team for the '72 campaign. They are Hugh O'Neil, campaign manager; Mel Boulton, official agent; Anthony Daicar, finance chairman; Mrs. Bette Henley, office manager at Trenton; area - co-ordinators Mrs. Norma Huffman, Ameliasburg; Dr. Terry Watts, Trenton; Jack M. Bush, Hastings County; William Begg, Northumberland County.

Mr. Cunningham said campaign offices would be established in the centres of Trenton, Picton, Campbellford, Brighton and Colborne.

The Prince Edward Hastings riding comprises approximately 2,000 square miles. The last census showed there were 47,000 eligible voters but the figure could be increased with the completion of the new enumeration now under way.

Detour Season Not Over Yet

Belleville and district motorists have had more than their share this summer of traffic disruptions as the result of street reconstruction and sewer installations, but as far as the downtown area is concerned things are to get worse before they are better.

City council was told yesterday that construction would start next week on the installation of storm and sanitary sewers on Bridge Street between Pinnacle Street and the Moira River.

As a result, traffic along the main east-west artery in the above section of downtown will be curtailed until the work is completed.

The contractor has 50 working days to complete the installation and re-install the pavement.

And motorists on West Moira Street are also going to experience more traffic inconvenience.

As the result of construction of the new Sidney Street overpass over the CN double tracks new services installations are required and Moira Street between Sidney and Yeomans streets will be closed to traffic commencing the middle of next week. Te inconvenience is expected to last for approximately two months.

While the installation is in progress, motorists are asked to use Lewis Street or some other route.

But while there will be traffic disruption in the downtown area and on Moira Street for the next few weeks, one new artery in the city's north end has been opened.

The extension of Bell Blvd. from the Quinte-Mall to Sidney Street was opened for traffic Monday following completion of double surface treatment.

Newsmakers

Co-ordinator Resigns

The former co-ordinator of psychological services for Hastings county board of education resigned this summer to return to his native Ottawa. Superintendent John Carrett announced the departure of Mel Godin and told trustees that he will have to advertise for a psychologist to replace him in the Bayside, Centennial and Trenton associated school group.

Big New Job

When Youtheatre closed its doors for the winter, Steve Gentles, business manager for the group found himself out of a job and had to leave Belleville and the amateur company behind.

Mr. Gentles has just announced his new position as business manager of the Centaur Theatre Company in Montreal, a professional endeavor, whose operating budget for the season is approximately $30,000.

Centaur Theatre, said Ted Bairstow, director and president of the Belleville Theatre Guild, is the beginning of the rebirth of English theatre in Quebec.

Keegan at Conference

Belleville Alderman Arthur Keegan was absent from Monday's city council meeting because of attendance at the annual conference of the Canadian Housing Association and Renewal officials in Saint John, New Brunswick.

The Saint John conference, from Sept. 10-13, has urban renewal and the problem of housing shortage on its agenda.

"What'll I tell my wife?"

Tell her that a Homeowner Policy gives 'package' protection — all risk coverage on the home and personal belongings, both at home and away from home — family liability and theft coverage, both at home and away from home. Save 20% over the individual policies with a package Homeowner Policy from Gerald Joyce Insurance Agency.

JOYCE
374 Front St., Belleville
Telephone 962-5326

M. L. Wright
Representative
TRENTON
Tel: 392-6716

Richard Laviolette
Representative
TRENTON
Tel: 392-6716

Sound financial planning builds your estate today, conserves it for your family tomorrow.

Call your nearest Manufacturers Life Representative

ManuLife
The Manufacturers Life Insurance Company

BANG-UP SPECIAL!

TUSSY DEODORANT
SUGG. LIST 1.25 ...... 49¢

OPEN ALL DAY WEDNESDAY
EVENINGS INCLUDED

Geen's Prescription Pharmacy
OVER 135 YEARS OF FRIENDLY SERVICE
Open 7 Days a Week
PHONE 962-4551—WE DELIVER

BELLEVILLE RECREATION-ARENA COMMITTEE

WINE MAKING COURSE

Registrations will be accepted for a 5 week course on Friday, September 15, 22, 29, October 6 and 20, 1972, at the Recreation Centre, 270 Pinnacle Street, from 7:00 p.m. to 9:00 p.m. Course fee is $10.00 Instructor - Mr. Gordon Davies.

The course will cover modern technology, the use of the latest equipment and materials available to the amateur wine maker. Each participant will complete the making of a wine during the course.

For further information on this course, please call 962-1401 or 968-6734.

PROFESSIONAL
RUG, FURNITURE & DRAPERY CLEANING
FOR YOUR HOME OR OFFICE
PHONE 392-3556
SPOTLESS CLEANERS
76 ELGIN ST. - TRENTON - 392-3556
"Serving The Quinte Area For 30 Years"

Coming Events

BUS TOUR TO NEW YORK CITY, Thanksgiving Weekend, Oct. 6th to 9th. Also call and inquire about our foliage tours and many many other bus tours. As well as California, Oct. 21st and Florida this winter, etc., etc. Roluf's Travel, 227 Front St., 962-[illegible]. S2-6-8-12-16

OVERNIGHT COLOR TOUR TO Algonquin Park, boat trip and a visit to Santa's Village, Sept. 23, Sept. 24. Telephone McGinnis Coach Tours, 962-6044. S2-12-19

AUTUMN TOUR THROUGH THE Adirondacks overnight at Lake Placid, visit Whiteface mountain, Santa's workshop, home of thousand animals and land of makebelieve, Sept. 30th, Oct. 1st. Telephone McGinnis Coach Tours, 962-6044. S2-12-19

FAITH MISSION RALLY CHRISTian and Missionary Alliance Church Coleman and West Moira Streets, Tuesday, September 12th at 8 p.m. Dr. J. G. [illegible] Thompson Arthur of the (Praying Christ); J. Allan Walters, Superintendent and Pilgrims. S9-12

CANADIAN INSTITUTE OF MANagement Fall and Winter program opens with a Social Evening at the Officers' Mess, Belleville Armouries on Tuesday, September 12th at 8.00 p.m. S9-12

LOYALIST COLLEGE COMMUNITY Film Society presents "Bergman's "Through A Glass Darkly" Wednesday and Thursday September 13 and 14 in the Lecture Theatre, Loyalist College. Season membership at the door $4.00 students, $6.00 single, $10.00 double. For further information call 962-[illegible]. S9-21

O.O.R.P. SOCIAL EVENING, EVERY Monday, Elks' Hall, 100 Cedar Street, 8 p.m. sharp. Good prizes. Special cover all prizes. Admission 25c. N13-ev-m-tf

ANYONE WISHING TO PLAY IN St. Joseph's Bridge Marathon once a month Telephone 962-[illegible]. S11-21

"BREATH OF SCOTLAND" DIRECT from Scotland Wednesday, November 8, Centennial Secondary School. S11-21

SINGLES — LEARN TO SQUARE Dance, Prince Charles School, Ritchie Avenue, Belleville, Tuesday, September 12, 8.00 p.m. Everyone welcome. Admission free S11-21

LEARN HOW TO LOSE WEIGHT and keep it off. Weight Watchers of Ontario Limited. Every Wednesday, 7.30 p.m., Kiwanis Centre, 112 Dundas Street, East. Thursday, 7.30 p.m. at St. Joseph's Hall, Herchimer Ave. F8-ev-tu-tf

MAKE YOUR PLANS NOW TO ATtend the First Annual Quarter Horse show sponsored by the Belleville Shrine Club and the Quarter Horse Promotional Club at the Belleville Fair grounds this coming Saturday, Sept. 17th. Admission for adults $1.00. Children under the age of twelve years free if accompanied by an adult. Show starts at 9 a.m. The public are also invited to attend all the social events at the Shrine Club. Western Stomp to orchestra Sat., Sept. 16th, 9 to midnight - Pancake Breakfast 6 to 10 a.m. Sunday the 17th followed by a delicious Western Chuck Wagon buffet at 11.30 a.m. and continuing all afternoon. Remember the First Annual Quarter Horse show this coming weekend. Tickets for a draw on a registered Quarter Horse can be obtained by contacting the Shrine Club or from Shrine Club or Quarter Horse Club members. S12-16

Wedding Photographs
WM. E. RILEY
PHOTOGRAPHER LTD.

MARSHALL and MERRETT; STAHL, ELLIOTT & MILL
Architects
271 Ontario St., Kingston
F. Thomas Mill, B. Arch., M.R.A.I.C.
Telephone (613) 542-4380
1425 Mountain St., Montreal 25

BIRTH NOTICES

BIRTHS

HARRINGTON — [illegible] and Cindy Harrington are proud to announce the arrival of their daughter Kelly Lynn, 8 lbs., 9 ozs., born Friday, September 8, 1972 at Belleville General Hospital.

WILSON — Mr. and Mrs. William Wilson are pleased to announce the arrival of a daughter, Michelle Nicole at Belleville General Hospital on September 8, 1972. Weight 6 lbs., 3 ozs. A sister for Sterling and Sonia.

BOYCE — Doug and Ruth (nee Francis) are happy to announce the arrival of a daughter Elizabeth Anne, on Sunday, September 10, 1972 at the Belleville General Hospital. First grandchild for Mr. and Mrs. [illegible] Francis, formerly of Belleville now residing in Charlottetown, P.E.I. Second grandchild for Mr. and Mrs. Robert Boyce, Belleville.

SHOREY — Jack and Sharon (nee Hamilton) are pleased to announce the arrival of their son Robert Edward on Saturday, Sept. 9, 1972 at the Belleville General Hospital. Weight 8 lbs., 1½ ozs. Special thanks to Dr. Patterson, Dr. Birchard and the nurses on the 5th level.

CARD OF THANKS

I would like to say thanks to all my relatives, friends and neighbors for gifts, cards and flowers I received while a patient in Belleville General Hospital. Thanks to Thomasburg UCW for their gifts. Special thanks to Dr. Allen and Barry and the nurses on 7th level for their kind care and to Rev. Bigby for his wonderful visits.

Nettie Morton.

We wish to thank all our friends and neighbors for their kindness shown during the loss of a wife and mother. A special thank you to the [illegible] nurses and Doctor J. D. Empson for the care given her during her illness. We would also like to thank the Thompson Funeral Chapel and Len Steele for their kindness and assistance.

Harry Bronson and Family.

I wish to express my sincere thanks to all my relatives and friends who were so kind to send me fruit, flowers, gifts, cards, and for visits during my stay in Belleville Hospital. A very special thank you to my neighbors who finished putting in my hay, and to Dr. [illegible], Rev. Parsons, and nurses and staff of 3rd level.

Harry Morgan.

Mr. and Mrs. Hiram Mumby, Spring Brook wish to take this opportunity to express their sincere thanks and appreciation to their many relatives, friends and neighbors who were so kind to call on them on the occasion of their 40th wedding anniversary. Also a thank you to those who sent flowers, brought gifts and for the many cards they received. To Muriel and Paul for their thoughtfulness in arranging the happy occasion, to sisters and brothers for their part, to the United Church Women for their efficient work and others who assisted in any way the feelings of gratitude our most sincere appreciation.

DEATHS

BARBER, Mrs. Alice Maude — Of 155 Lawnridge Road, Rochester, N.Y., at Rochester on September 9, 1972. Dear daughter of the late Mr. and Mrs. Sylvester Purdy. Beloved wife of the late Edward Barber. Dear mother of Norman (Fred), Harold, both of Rochester, Delbert, Detroit, Mrs. Edward (Maud) Riggs of Florida. Also survived by 12 grandchildren and 32 great grandchildren.

Visitation from 2 p.m. Tuesday at the John R. Bush Funeral Home, 50 Highland Avenue. Services will be held in the chapel on Wednesday at 2.30 p.m.

Interment Belleville Cemetery.
Dr. R. M. Davis officiating. S11-21

COLLYER, Mrs. Ada (Lucy) — Of Hastings Manor, and formerly of 191 Herchimer Ave., Belleville, passed away at the Belleville General Hospital on Saturday, Sept. 9, 1972, in her 90th year. Daughter of the late Mr. and Mrs. Joseph Holmes. Wife of the late William R. Collyer. Mother of Frank Collyer, North Bay, and (Cicely) Mrs. G. A. Hill, Toronto, (Olive) Mrs. R. Babcock, Belleville. Dear sister of George Holmes, England, Mrs. E. (Mabel) Fay, Streetsville, Mrs. (Cicely) Coldpitts, Peterboro. Also survived by 9 grandchildren and 3 grandchildren.

Mrs. Collyer is resting at the Thompson Funeral Chapel, 36 Everett St., Belleville. Funeral service will be held on Tuesday, Sept. 12 at 2.30 p.m. Reverend Arnold Dunlop officiating.

Interment Belleville Cemetery. S11-21

EDWARDS — Suddenly at the family residence, 66 Heber St., Trenton, on Monday, September 11, 1972, Ina L. Edwards. Beloved wife of Horace Edwards, Trenton. Mother of Bernice (Mrs. Ronald Skelton), Toronto, Janet (Mrs. Allan Smith) and Donald Edwards, Trenton. Also survived by five grandchildren. Sister of Mrs. Gladys DeMille and Mrs. Eva Hubble, Trenton, Mrs. Audrey Rayner, Belleville, Mrs. Lois Wilcox, Greenwood, Nova Scotia and Clifford Squire of Peterborough, in her 58th year.

Friends are invited to call at the Weaver Funeral Home, Trenton from Tuesday evening. Service will be held in the funeral home on Thursday, September 14 at 3.15 p.m.

Interment White's Cemetery. S12-21

FITZGIBBON, Martha Ellen (Kellar) — At the Belleville General Hospital on Saturday evening, September 9, 1972 in her 71st year. Beloved wife of Ernest Fitzgibbon and the late Herbert Kellar, loving mother of Herbert Kellar, Coe Hill, Mrs. Al Switzer (Faye), Marysville, Mrs. Robert Reid (Ruby), Brougham, Mrs. Don McCormack (Fern), Prince George, B.C., Hilliard Kellar, Marysville, Mrs. John Clarke (Earlene), Kinnear, Mrs. Robert Kent (Sharon), Bruce, Everett, all of Belleville. Dear step-mother of Clayton Fitzgibbon, Trenton, Mrs. Earl Buker (Eileen), Belleville, and Mrs. Archie Curtis (Carol) and Clifford Fitzgibbon of North Bay. Sister of John Ash of Belleville and grandmother of 30 and great-grandmother of 9.

Rested at the Grant Funeral Home, 60 Front St. N., Belleville where funeral service was held on Tuesday, September 12 at 2 p.m.

Interment in White Lake Cemetery. Reverend Alfred Poulter officiated.

DEATH

HASTEY — Suddenly at Pine Acres on Sunday, Sept. 10, 1972, W. Kingsley (King) Hastey. Beloved husband of Helen Hastey, [illegible]. Dear father of Michael, Quebec City, Susan, Wolfville, Nova Scotia, David and Jennifer, Halifax. Robert at home. Dear brother of Herbert Hastey, Pine Acres, R.R. 2, Trenton, in his 58th year.

Friends are invited to call at the Weaver Funeral Home, Trenton. Funeral service will be held in the funeral home Tuesday, Sept. 12 at 2.30 p.m.

Interment St. George's Cemetery. S11-21

HANRAHAN, Frank — Of Winnipeg, Manitoba, passed away at Winnipeg on Friday, September 8, 1972, in his 67th year. Dear son of the late Mr. and Mrs. Francis Jeremiah Hanrahan. Dear brother of Joseph, Belleville, Vincent of [illegible], Mrs. Mary Gaffney and Mrs. Rita MacDonald, both of Belleville, Mrs. Arthur Lapierre (Sheila), Michigan. Member of St. Charles Roman Catholic Church, Read, Ontario.

Resting at the John R. Bush Funeral Home, 50 Highland Avenue.

Time of visitation and time of Requiem Mass to be announced later. S11-21

POTTER — At Trenton Memorial Hospital on Monday, Sept. 11, 1972, Alice May Potter (R.R. No. 2, Brighton). Wife of the late Simeon J. Potter. Dear mother of James, Frankford, Laura (Mrs. Frank Jermain), Penticton, B.C., Flossie (Mrs. Fred Broadworth), Cobourg, Garnet Clayton and Douglas all of Brighton, Irene (Mrs. Van Geten), Cecil and Gerald all of Trenton and the late Bert Potter, in her 80th year.

Friends are invited to call at the Weaver Funeral Home, Trenton. Service will be held in the funeral home Thursday, Sept. 14 at 1.30 p.m.

Interment Stockdale Cemetery. S12-21

IN MEMORIAM

SMITH — In loving memory of a dear wife, mother and grandmother, Florence Smith who passed away Sept. 12, 1970.

God knew that she was suffering,
That the hills were hard to climb,
So He closed her weary eyelids,
And whispered "Peace be thine."
Away in the beautiful hills of God,
By the valley of rest so fair,
Some day, we know not when,
We will meet our loved one there.

—Sadly missed and lovingly remembered by husband Leon and sons Robert, Leslie and daughter-in-law Marilyn, grandchildren Bobbie and Debbie.

PHOTOFINISHING AT ITS BEST!
Have Your FILMS Developed by the Experts
24 hour service
ROLUF'S
Camera Centre
227 Front St.

QUINTE DRIVE-IN RESTAURANT AND CLAUDE LUCAS SPUR SERVICE STATION
ARE HAPPY TO ANNOUNCE:
CANNIFTON ROAD IS NOW OPEN TO TRAFFIC
We Would Like to Welcome Back Both OLD and NEW CUSTOMERS

I·D·A
DRUG STORES
"WELL WORTH LOOKING FOR"
SUPER 6 SPECIALS
PRICES EFFECTIVE FROM MON. SEPT. 11 TO SAT. SEPT. 16.
WATCH FOR THESE ADS — THEY'LL SAVE YOU MONEY

GERITOL LIQUID 24 oz. or TABLETS 80's Sugg. List 5.19 Only 2.88

CREST TOOTHPASTE GIANT SIZE Sugg. List 81c Only 57¢

NIVEA CREME 4.1 oz. jar Sugg. List 1.59 Only 89¢

VO 5 HAIR SPRAY 7 oz. Sugg. List 1.38 Only 99¢

CLAIROL "HERBAL ESSENCE" SHAMPOO 4 oz. Sugg. List 1.09 Only 66¢

SUPER DRY BAN ANTI-PERSPIRANT ROLL-ON DEODORANT 2½ oz. Sugg. List 2.13 Only 1.13

DON'T MISS OUR 10-DAY SEPTEMBER SALE... SEPT. 21 - 30
FEATURING BONUS SPECIALS, BAZAAR OF BEST BUYS AND GRAB BAGS.
ENJOY LOW PRICES ON MANY ITEMS EVERY DAY AT I.D.A.

WE RESERVE THE RIGHT TO LIMIT QUANTITIES

McCOY'S I.D.A. PHARMACY 213 FRONT STREET 968-7928
GEEN'S I.D.A. PHARMACY 276 FRONT STREET 962-4551

Pet-limiting Law Goes to Committee

Members of the city council resolutions committee have been charged with the responsibility of coming up with a recommendation for a bylaw that could conceivably limit the number of cats and dogs kept by city households.

Council action was the result of complaints aired last month by residents of a Cedar Street area who said they were being denied enjoyment of their properties because of the stench from a nearby household where dozens of cats were being kept.

The matter was referred to the city solicitor, who yesterday told council the city at present had no bylaw limiting the number of cats or dogs that can be kept.

However, he said council had the authority to pass such a bylaw.

Mayor J. Russell Scott said such legislation could be of considerable importance to pet owners and he thought the matter warranted full consideration before a bylaw was brought in.

Alderman Robin Jeffrey said that legislation limiting the number of cats was "necessary and needed" but expressed surprise that council had power to pass such a bylaw.

Alderman Donald Williams wondered how natural reproduction was dealt with in such a bylaw.

He asked some allowance would be made in the bylaw when pets had litters.

Alderman Jerald Joyce urged some kind of immediate action to deal with the specific problem on Cedar Street but council went along with Mayor Scott's suggestion and referred the matter to the resolutions committee.

Elridge Brethour NDP Candidate

Unlike the other national parties in Hastings riding, the New Democratic Party will not be holding a nominating convention this month, having selected a standard bearer at a party meeting in Belleville last Feb. 15.

In the field for the NDP in Hastings is Elridge Brethour, a 40-year-old oil dealer and distributor from the North Hastings community of Cardiff.

The first declared party candidate in Hastings riding is married with two children and is now making final campaign arrangements.

Brethour has been active in tourist promotional activities, having served as past president of the Madawaska Tourist Association and he now holds the post of treasurer of the Eastern Ontario Associated Council of Tourist Organizations.

The NDP candidate is also a member of the Masonic Lodge.

Boy Injured

Russell Wilson, 15, of 14 Tracey St. was taken to Belleville General Hospital with bruises Monday morning after being knocked off his bicycle.

Simeon Delorme of 48 Richie Ave. was turning from Front St. into Tracey when his car struck the boy. No charges were laid.

Robert Welch Official Opener

Robert Welch, provincial secretary for social development will officially open Bayside Secondary School Oct. 27.

Principal L. D. Read announced the opening date last night. However, the hour has not yet been decided upon.

Details of the opening ceremonies will be announced later, but an open house for the public will be included in the arrangements.

Obituaries and Funerals

MRS. EDWARD BARBER

Rochester

Funeral service for Mrs. Alice Maude Barber of 228 Langsley Rd., Rochester, will be held Wednesday from the John R. Bush Funeral Home, Dr. Harry M. Davis will conduct the service at 2:30 p.m. with interment in Belleville Cemetery.

A former resident of Belleville but living in Rochester for the past...42 years, Mrs. Barber died in Northside General Hospital in that city on Saturday. She was 88.

Born in Tyendinaga township, she was the daughter of Mr. and Mrs. Sylvester Purdy and for many years had resided as a nurse in Rochester. She was a member of the New York State Nurses' Association.

Predeceased by her husband, she is survived by three sons, Norman "Fred" Barber and Harold Barber, both of Rochester, and Delbert of Detroit and a daughter Mrs. Edward (Hazel) Riggs of Florida. There are 12 grandchildren and 32 great-grandchildren.

Shed Destroyed

Fire destroyed a tool shed and damaged several garden implements Monday at the home of Barry Burr, 358 Bridge St. East.

Mr. Burr smelled smoke behind his house at about 10:30 p.m. and called for help. City firemen were able to leave the scene less than an hour later.

Cause of the fire is unknown.

GEORGE SIDNEY DIGBY

The funeral of George Sidney Digby was held Monday afternoon from the John R. Bush Funeral Home with service in the chapel conducted by Rev. John Dilley. Interment was in Belleville Cemetery.

The bearers were Dan Wilson, Harold Thurston, Cecil Brand, Clayton Wilson, Dean Digby and Arthur Digby.

Enrolment Forecast Is Right on Target

The moment of truth is almost here and enrolment predictions for the county school system have proved to be almost dead on target down by about 200 pupils in elementary schools and up by almost 200 in secondary schools.

E. T. Morris, the Hastings board of education's statistician and chief prognosticator, announced the figures at the enrolment as of Sept. 11 this year had dropped to 23,862 from the 24,073 enrolled last year at Sept. 30. Sept. 30 is the date on which official enrolments are taken for the first part of the school year.

The official enrolment figure for elementary schools last year was 15,183. At noon yesterday, county elementary schools held 14,753 pupils, 428 fewer than last year.

As predicted, the picture was reversed in the county's eight secondary schools. Last year's official enrolment was 8,817. This year the mid-September enrolment was up by 179 to a high of 8,996. The number is expected to increase as students leave summer jobs during the next two weeks to return to school.

"The economic situation plays a part in the enrolment figures," said superintendent Robert Horwood. "Students who got jobs are hanging on to them until they end."

He expects at least 75 more secondary school students by the end of September.

The result has been a total cut back of 19 in teaching staff, although the secondary school teacher strength has been increased by five to 530 this year.

The four superintendents in charge of associate school groups gave a breakdown of the areas where the greatest enrolment fluctuations occurred.

Bayside elementary school had a slight increase of 25 pupils, but the enrolment at Queen Mary School in Belleville dropped so drastically one teacher had to be transferred to another school.

Because many families moved out of the neighborhood, leaving houses vacant, another teacher had to be transferred from Queen Victoria School.

In Centre Hastings, the secondary school in Madoc has 37 more students than expected, making restaffing necessary.

In the east Belleville area served by Moira Secondary School, the decrease in elementary pupils is spread over all schools in the area as families have moved out.

"Maynooth's 37 fewer pupils is balanced by an increase in Bancroft school.

Portables will be necessary to handle the increase in enrolments in Harmony Public School. Three new portables will be moved to the site to handle the increase of 92, the result of new housing develop-

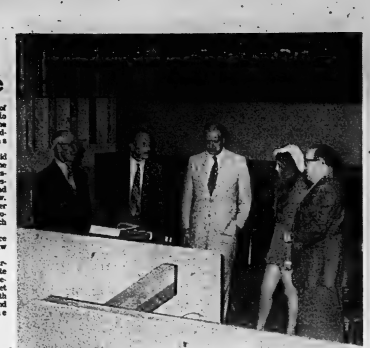

Showcase Tour

Trustees last night toured the new Bayside Secondary School, acclimatized as an educational showcase. Inspecting the multi-level library are Everett Fairman, Nelson McKibbon, MacDonald Smith, student guide Jo-Anne Hyatt and principal L. D. Read. The $4 million building will be officially opened Oct. 27 with an open house for the public.

Tennis Buffs Win Match Point

It's going to be a love set for local tennis players next year.

At least tennis playing facilities in the city are to be considerably increased as result of action taken last night at city council.

Council boarded the construction of four new tennis courts adjacent to the Dick Ellis Rink in West Belleville at a cost of just over $32,000. Half of this cost will be born by the Hastings County board of Education.

Alderman Robin Jeffrey, as chairman of the city recreation-arena committee, said an amount of $22,000 had been budgeted this year's budget for construction of the new tennis court but when tenders were let the actual cost came in lighter than the estimate.

Floodlights will be provided but the installation will not include lights, council was told.

Mrs. Jeffrey said the additional courts were needed because tennis is one of the fastest growing recreational activities in the city.

Parks Board chairman Alderman Paul Russell agreed.

"You only have to take a look at the lineups of people waiting to use the courts at Zwick's Island," he said.

Busing Still A Problem

In a county as spread out as Hastings, school bus routes will always remain a contentious issue.

They were the first item of serious business for the school board at its initial meeting of the year last night at Bayside.

A former bus driver, Alex McCurdy, appeared before the board to complain of long routes and long hours for the students who must ride buses to get to school.

As a result of his complaint, the board will investigate the routes from Stirling village, along the west side of the Trent River to Frankford and into Centennial Secondary School.

"The route may be too long," observed chairman Donald Williams.

With about 11,000 students to be transported a million bus miles a year, the Hastings county board is up to its ears in busing difficulties.

Mr. McCurdy was a driver for Franklin Bus Lines. The company was bought this year by Gray Bus Lines and Mr. McCurdy's employment ceased the second day of school, last Wednesday.

Some students on his route, said Mr. McCurdy, leave home at 7:30 a.m. and don't get back until 5:30 p.m.

This marathon day is too much for students, he said.

"It's all right for you fellows to get in a car and follow a route but ride a bus and you'll change your tune," he told trustees. "My route was all gravel road except for a ½ mile in front of the Reeve of Sidney's."

Crux of Mr. McCurdy's problem is the "activities period" at Centennial.

School ends officially at Centennial at 3:20 p.m. Then the "activities period", for students needing extra help or for those involved in extra-curricular activities, extends until 4 p.m.

Buses are required to wait until 4:10 p.m. before pulling out.

But in the past, Mr. McCurdy was accustomed to leaving when the load was on hand, usually before 4 o'clock.

His round trip route was about 100 miles long, he said and "it is not necessary for buses to wait until 10 after 4 to leave."

Mr. McCurdy's complaint points up the almost insoluble problem of the county board. As Chairman Williams said, the board has to get students to schools as swiftly as possible, but it also has to promise the best in academic excellence to all students in its system.

RCAF Memorial Up in Air

Final decision on the location of the proposed RCAF memorial will not be known for several months.

This is indicated in a letter to Belleville city council from Air Marshall C. R. Dunlap, president of the RCAF Memorial Fund who noted that his organization is collaborating with the National Museum of Science and Technology to achieve a combined aviation museum and memorial.

Belleville and other area Quinte municipalities several years ago made cash contributions to the memorial on the understanding that it was to be built at Trenton. But the Trenton memorial has also...

City Share $8,300

Construction of the proposed Frank Street pedestrian underpass across the CN double tracks will cost an estimated $83,000, city council has been advised by the Railway Transport Commission.

Of this amount the commission will pay 80 per cent, the CN railway 10 per cent and the city 10 per cent or $8,300.

Maintenance of the subway will be a railway expense, while upkeep of the approaches will be the responsibility of the city.

The CN Railway will build the subway and bill the city for its share of the cost.

DID YOU KNOW...

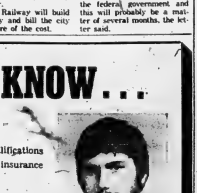

Tom Raycroft has all the qualifications to advise you on all your general insurance needs.

Tom is at your service at anytime day or night — give him a call.

J. J. RAYCROFT & SON

GENERAL INSURANCE AGENCY

415 DUNDAS ST. EAST — BELLEVILLE

PHONE 966-2586 RES. 966-2450

Rotary Speaker:

Too Much Politics In Incentive Grants

John Lecours, industrial development officer for Canadian National Railways in Belleville, addressed the Rotary Club yesterday, brandishing a sword against incentive grants, forgivable loans and public share-lightedness.

In his capacity with the CN, Mr. Lecours counsels both municipalities and individual industries on their needs, locations and resources with respect to rail links, and market availability.

"I have been criticised that I don't spend enough time dealing exclusively with Belleville," said Mr. Lecours. "My job is not to promote a town but to promote CN."

Once on the topic of placement of industry, Mr. Lecours attacked politicians and federal government in general when he told Rotarians, "incentive loans are nothing more than a shin plaster."

"They seem to meet an immediate need," while more importantly, "re-establish the popularity of a local politician," he said.

"Just watch from now until election time how many grants will be announced," he warned.

Not against such grants, Mr. Lecours suggested that grants should be provided to a municipality rather than to an individual company.

"With the additional grant money, it might be possible for the town to develop more industrial park, inducing more public share-lightedness. I'm not into a look at the area," he said.

Most large companies don't care about the money available in grants, he said. If they want to build somewhere they are going to and if money is being handed out as well, they might as well take it.

"It is not the fault of industry but the fault of the grants and government administration," he said.

Public scepticism and shortsightedness was the last issue to come before Mr. Lecours as he claimed, "plant an oak and it is a long time before the first acorns. Most would rather plant weeds to be reaped the following day."

Mr. Lecours hinted that people, especially politicians, are afraid of planning something that they won't be around for when it comes to maturity.

"Politicians want things to happen within an election term," he said. "For obvious reasons."

Mr. Lecours' approach to development, Mr. Lecours advocated government intervention, saying that federal bodies should set strategic guidelines for all to follow.

"Many of my colleagues call me a pessimist because I work for the CN and not for a particular municipality and my first responsibility is to my company," said Mr. Lecours.

"But I am a Canadian and try to help one and all. I am free and easy," he said.

Bayside Impresses Trustees

The pride of Hastings county's school system, Bayside Secondary School, was unveiled to its trustees and administrators last night before the first board meeting of the new academic year.

The board met in Bayside's open-area English department after a 1½-hour tour of the 3½ acres of enclosed space that makes up the building.

One of the board's administrators said afterwards that he had visited many M for A Toronto schools, but had never seen one as impressive as Bayside's $25-million, square-yard building.

About 70 teachers from other schools and members of the public attended the meeting after the early preview of their own.

In addition to a tour of Bayside's purple, rose, orange and scarlet interior, trustees toured the school grounds, with its greenhouse, three playing fields now being used, tennis and handball courts.

Among the school's features are two outdoor courts, one adjacent to the cafeteria auditorium and another in the centre of the science wing. There is also a store for the sale of school supplies.

Milford Fair Tomorrow

PICTON (Staff) — Prince Edward County's annual remaining township fair will open in Milford on Wednesday with a grand parade to the fairgrounds.

The one-day program of events will feature a flower show, displays of fruits and vegetables, poultry, a pet show, horse classes, old time fiddlers contest and a rolling pin toss and musical entertainment.

A baby show also is a popular highlight of the fair each year.

Adding three to four equals seven

LAST SET!

Make up your own way to remember your code. Then send it to your friends.

POSTAL CODE POSTAL

How does a subject called Organizational Behaviour fit into an accounting course?

Well anyone who has taken the CGA course can tell you that you learn more than accounting.

But Organizational Behaviour?

Sure. The CGA course is constantly being revised and updated to add this lessons adding new subjects.

But what does Organization Behaviour have to do with accounting?

Plenty. CGA students are trained for careers in financial management. So they need the kind of knowledge they get from subjects like Organizational Behaviour.

I get it. You mean that CGA graduates make it to top administrative positions. Or they tend to know management as well as accounting.

Precisely. That's why the CGA course is called management accounting.

Well, now that I know what you're talking about, I'm impressed. Where do I go from here?

To a pen and paper. Then write for the CGA calendar and career plan for the 1972-73 academic year. It starts in September.

Certified General Accountants Association of Ontario
85 Adelaide East
Toronto 210, Ontario
416-366-8501

CGA puts people at the top.

THE INTELLIGENCER
Published Daily
Intelligencer Established 1836 — Ontario 1876
A Division of Canadian Newspapers Company Limited
45 Bridge St. East
Belleville, Ontario, Canada
Editorial: A. Morton; Publisher
K. Myles Morton: General Manager
Subscription Rates:
By carrier 65c weekly.
By mail in Canada $20.00 per year; 6 months $10.50; 3 months $5.50; 1 month $2.00 except where carrier delivery available. These avoid the mail rate is $33.00.
By mail in U.S.A. and other foreign countries one year $30.00; one month $4.00.
Single copy rate 20c each.
Authorized as Second Class Mail by the Post Office Dept., Ottawa, Reg. No. 1714.
Member: Canadian Daily Newspaper Association; Canadian Press and The Audit Bureau of Circulation.

Innovative Medicine

Two recent outlines of medical investment prove that innovation has not yet left the field.

Close to home the health clinic at Northbrook is a wonderful example of the compassionate approach still retained by the doctors of today.

Funded through monies remaining when the old Physicians Services Incorporated was disbanded, it sees doctors from Kingston flown to the clinic to look after the health needs of the community.

The more recent McMaster experiment where 30 medical students are participating in a series of projects in the Flounder Bay area shows that government as well as the individual doctor is willing to take innovative steps to improve the health care delivery system in the province.

It is this combination of individual initiative and government support which can bridge the gap in providing services in the more remote areas of our province.

Welcome Sight

For boaters used to cruising past a deserted Massassaga Point it is something of a double take situation to see tents pitched on the land.

The area, which was taken over earlier by the conservation authority, is being rediscovered by a new generation. Years ago it was the most popular picnic and resort area on the Bay of Quinte.

It is hoped that the conservation authority will be able to allocate sufficient funds to do some basic work on the point so that more area residents will be able to enjoy its beauty and solitude.

It points up again, that as residents of this area we are not being fair to ourselves by collectively allowing waterfront land to escape public control. With elections coming in all municipalities Dec. 4, it is a matter which should be pondered quite seriously by all candidates.

Typical Reaction

We hope Ottawa and the public at large will note the perverse — if predictable — reaction of that noisy little man, Montreal union leader Michel Chartrand, that the Palestinian who chose death to the death of 11 Israeli athletes in Munich are "patriots and heroes."

Armada Relics

The newly-opened extension to the Ulster Museum in Belfast offers a dazzling paradox in terms of the difficulties in that area today. As of now the museum is threatened by vicissness from within. Back in the 16th century all of Britain was under attack by the naval power of Spain.

As everyone knows, however, the Spanish Armada was routed and a handful of its surviving men-of-war came to grief off Ireland while trying to escape. Today a superb collection of gold and jewels, recovered by marine diver Robert Stenuit from the wreck of the "Girona" near the legendary Giant's Causeway is on display at the Museum.

As Museum director Alan Warhurst points out in Ulster Commentary, Stenuit had long been fascinated by the sites of Armada wrecks around the coasts of Scotland and Ireland. The Girona particularly intrigued him. The vessel was known to have sailed from Killybegs, County Donegal, in an attempt to reach sanctuary in Scotland, but it foundered off the North Antrim coast October 28, 1588. On board were its army and the crews of two other vessels stranded off the Donegal coast.

"By a combination of detective historical research and skilful diving," writes Warhurst, Stenuit and his team discovered the site of the wreck off Port na Spaniagh (so named in earlier times as the general area of the sinking had long been known) near the Giant's Causeway. After two years of patient exploration of the sea bed he had recovered a mass of precious gold and silver jewellery as well as items of everyday use."

The hoard of coins includes 400 gold and 700 pieces of silver from mints in Spain, Naples, Sicily, Portugal, the Low Countries and Latin America. Many bear the head of Philip II of Spain (1556-98). In addition there are medallions, crucifixes, brooches, charms and pearl-indented jewellery.

This is truly a remarkable collection. A Government grant has made the present display possible, but £50,000 is still needed to ensure it remains together as one collection in the Ulster Museum. An appeal is under way to this end and the 9p franking marks on stamps from Northern Ireland currently bear the legend "Girona — Ulster Museum."

Government Reluctant

How Much Inconvenience Required for Intervention?

By RICHARD JACKSON
from The Intelligencer's
Ottawa Bureau

OTTAWA — Remember the last time the postal workers struck and Prime Minister Trudeau declined to intervene because as he put it, public inconvenience was not all that bad?

Difficult to recall it because there have been so many postal strikes, but it was the small slowdown of two years ago when the Post Office — and the long-suffering public — got into a rotating work stoppages from May through September.

The Prime Minister's position seemed to be that the public must suffer a little longer and a little harder before government intervention could be warranted.

Well, cheer up, this could be the year when the public might get to suffer the required degree.

The word comes from Roger Decarie, the militant president of the postal carriers, in a writing to his union to get ready for what he calls the "ultimate confrontation" if the government will've postal strike.

"Confrontation," he told the union is "the only way to go".

Then he added "the situation is pretty grave and you know who for, since he dropped a heavy-as-lead line that the slowdown just might coincide with Christmas.

The letter carriers currently get $3.54 an hour with general government payroll fringe benefits and are demanding 15 per cent a year more.

Treasury board is offering 13 per cent over three years.

But money is only one of the components of threatened "ultimate confrontation."

For both the letter carriers and their allies, the postal workers are fighting the introduction of mechanization — with resulting speed and efficiency in the Post Office.

The unions have been given the government's word that no worker will be displaced with the installation of new high-speed sorting equipment.

But utterly disinterested in improved postal service, they insist on full-time jobs and not infinitely slower hand-sorting.

Nor are they concerned with resumption of Saturday delivery, claimed through Postmaster President Roger Decarie that there is no public demand for it.

Retiring Postmaster General (now Senator) Jean Pierre Cote seems to think there is, and that is quite a turnaround for it was he who originated the idea of dropping Saturday deliveries.

Now he admits it was a mistake — his error — and a failure, confessing that the no Saturday delivery weekend mail piled up, take up to four days of the next week to clear.

The five-day delivery, he has conceded publicly, "has created delays on Mondays, Tuesdays and even Wednesdays".

He did not have to mention that when a statutory holiday is added to the postal weekend, delivery can be four or five days late.

But the postal workers do not want Saturday delivery. They do not want faster, improved service for the public. But they do want more money.

And a measure of their militancy — as if they strings of strikes already has not established them as union extremists — is their announced intention of "getting" the Postmaster General in the oncoming election.

Never before has a public service union declared political war on its minister, as did the postal workers in telling Mr. Cote they would work to defeat him at the polls.

It was only a few days after that declaration of election hostilities that Jean Pierre Cote withdrew as a candidate.

He would not be running again, not because of threats of defeat by his own postal employees, but because of health problems. The Senate appointment followed.

A respected parliamentarian with nine years service in the House of Commons, fifth of them as a member of the cabinets of both Prime Ministers Lester Pearson and Pierre Trudeau, he is a survivor of two heart attacks, one of them requiring open-heart surgery.

Trying to do business with the militant postal workers and keep the Post Office operating can be a man-killing assignment.

THE SAME PLAY...VIEWED FROM OPPOSITE STANDS

Criticism Unwarranted Manager Contends

Editor,
The Intelligencer.

At our recent Directors meeting many projects were discussed, among them Project Hospitality. This is a program designed by the Travel Industry Association of Canada, to assist the citizens, motel, hotel, restaurant, service station and transportation, and retail personnel, in promoting tourism, pleasant care-free attitude.

As manager of the Chamber of Commerce I suggested that we could promote a similar project here in Belleville at Loalist College, not only for the tourist season, but on an annual basis. Experts in each industry would be asked to address the employees in their particular field. This function could refresh those of us who take things for granted, and assist others starting off in the public sector of servicing the consumer.

From the article which appeared in the Sept. 7 issue unwarranted criticism was directed towards merchants in downtown Belleville, which is the furthest from my mind.

On the contrary, we are endeavoring to improve the city visible record the city of Belleville now enjoys. Finally, I apologize for any misconception which has developed from the recent article by your reporter Ken Smith.

DONALD L. SUTTON,
Secretary Manager of the Belleville Chamber of Commerce

Today In History

By THE CANADIAN PRESS

Sept. 12, 1971 . . .

Oliver Cromwell captured Drogheda, Ireland, 323 years ago today—in 1649—and executed the entire garrison of about 3,000 men. On the same date in 1651, Cromwell entered London in triumph after defeating King Charles II and the Scots.

1919—Dr. Theodore Heuss was elected first president of the Federal Republic of West Germany.

1948—The North Korean Republic was proclaimed.

1932—The German Reichstag was dissolved.

1814—The British fleet bombarded Baltimore.

1609—Henry Hudson discovered the Hudson River.

Political Climate Has Changed

Brockville Recorder and Times

Mr. Lessig, the Progressive Conservatives are likely to retain the seat if they field a strong candidate. If they don't it will make it easier for the Liberal candidate Gerwin Black. Mr. Smiths Falls. And the recent rise in popularity of the NDP may make the run of Dr. Keith Sutcliffe, of Brockville, more promising. He is popular but he is overshadowed because there is a feeling that the riding should be represented by someone from the south end this time around.

Nevertheless, Ontario is going to make the difference and an interesting contest is shaping up. Eighty four of the 264 seats in the House of Commons is in Ontario with 21 of them alone in Toronto. At present the Liberals hold 21 seats, the PC's 19 and the NDP seven. Two are vacant and held by an independent. House Speaker Lucien Lamoureux of Cornwall. Ontario looks at Trudeau differently than it did in 1968 when Diefenbaker was sweeping the country. Many "safe" Tory seats fell to his charm but it is the feeling in political circles that with the novelty of the new Liberal leader having worn off a good many of these seats will return to the fold. And so, the Conservatives are better organized than they have been in years.

Apathy or Cowardice?

Editor,
The Intelligencer.

Recently there came to my personal attention an incident which occurred between the municipal boundaries of Belleville and which resulted in the immediate personal injury of one of Belleville's most pacific inhabitants.

On one of the most heavily travelled and populated thoroughfares of the city a trio of young people were sitting in an automobile awaiting the change of a red light. Now appeared two youths in a car (who at this point were said to be intoxicated) who stopped from their vehicle, physically dragged one of the occupants from the first car and after subjecting him to immediate personal violence, left him. Their later was reported to be a mild concussion, cuts and abrasions on the neck, and contusions on the skull) returned to their automobile and sped off.

This "beating up" was witnessed directly by at least 25 persons who upon seeing the somewhat one-sided fight, left as fast as possible! At one time I heard that one of the attacked people called to the driver of an also stopped automobile but this person rolled up his window and drove away as soon as the light changed.

I'm sure this apathy is not shown by all of Belleville's citizenry, but for the exceedingly large amount shown by these people one wonders what our city is coming to to harbor such irresponsible human beings.

As I said, not all Belleville's people are like this, and for this may we thank God.

STEPHEN J. LLOYD

The Countryside Is Our Living Room

Chatham Daily News

Summertime is the period for picnics, holidays, and excursions in the country.

It is also the time when the litterbug is at its worst and leaves all over the place the residue of the good time had by all.

All . . . except the people who have to deal with the garbage left behind by thoughtless people.

One often wonders, when one sees the effects of the visitations of these hordes of garbage if they live in the same way at home and if they litter their homes as they ruin our beaches, our country lanes, the sense of the history of the nation has preserved for their edification and their enjoyment.

Despite a meeting lasting three and a half hours, a firm agreement was not achieved, although a foundation does appear to have been laid for an eventual end to the long-standing dispute. What was agreed was that the question of who owns the offshore resources would be set aside for the time being, and perhaps for all time.

The governments are not as concerned about who owns the title to the resources as they are about what happens to the revenue from their exploitation.

To work out some formula on revenue sharing, both sides have agreed to let their officials negotiate on such matters as costs of administering the resources, arriving at an estimate of the resources available and deciding whether a sharing formula should be based on gross or net income.

Prince Edward Island Premier Alex Campbell points out that the issue is tied very firmly into the question of equalization payments by the federal government to the less fortunate provinces in order that it would do the province no good at all to be given 100 per cent of the revenue from oil and mineral resources off the coast if, at the same time, the federal government reduced the amount of fiscal transfer payments by an equal amount.

The meeting did agree that the 50-50 revenue-sharing formula adopted by the federal government in 1968 now has gone down the drain by mutual consent. The provincial premiers insist on a formula of their hope that when a formula is finally settled it will be of greater benefit to the province than that.

If the prime minister was not able to come up with an agreement on the eve of an election campaign, at least he eased the pressure by thrusting the argument into the background while officials earthwork on another lengthy study of the problem.

Atlantic Support Unrealized

Trudeau May Have Missed Boat on Off-shore Rights

By FARMER TISSINGTON
From The Intelligencer's
Ottawa Bureau

OTTAWA—Prime Minister Trudeau may have buried the recent meeting between himself, four Atlantic premiers and a representative from Quebec would solve the contentious issue of off-shore oil and mineral rights. Such an agreement would have been a feather in the PM's cap and provided the government with a badly needed pre-election boost in the Atlantic region.

LOOKING BACKWARD

GLEANINGS FROM OUR FILES OF BYGONE YEARS

20 YEARS AGO

September 12, 1952

With delightful weather prevailing, the tables tournament staged by the Colborne Bowling Club was a decided success. There was a full draw with Kingston, Brighton, Stirling, Madoc, Trenton, Belleville and Colborne rinks being represented. A Belleville rink of Harold Farber, Gordon Edwards and L. E. McLean as skip won the high prize of the tournament.

Construction of a small building which will be used as an office for a used car lot operated by Riggs Motor Sales Ltd. is now underway on property located on the northwest corner of Pinnacle and McAnsany Sts.

Dr. J. P. Wells, medical officer of health for Prince Edward County, who resigned recently, has been named in the same capacity at Peterborough.

30 YEARS AGO

September 12, 1942

Mr. and Mrs. James Walden and daughter Madeline, motored to Montreal for the weekend accompanied by Mrs. Grace Calvert and daughter Dorothy.

Jean Hilland and Barbara Bateman of Toronto, are vacationing at Wuwassan Lodge, Lake Rosseau, Muskoka.

Dr. and Mrs. G. S. Crook and Harriet, returned to the city today after a holiday spent at Buck Lake.

Mr. and Mrs. F. J. Wood of Stirling have received a cablegram from their son, Sgt. Otto F. K. Wood announcing his safe arrival in England.

Pilot Officer George Forster, RCAF, son of the late Dr. G. F. Forster and Mrs. Forster, is spending leave at his home after completing his training at Moose Jaw, where he received his commission.

40 YEARS AGO

September 12, 1932

Major R. C. Donnan has been appointed second in command and officer commanding headquarters wing of the 46th battalion of the Hastings and Prince Edward Regt.

Mr. and Mrs. W. A. Stewart have left on a motor car trip through Northern Ontario.

Dr. George H. Stobie and Mrs. Stobie have returned to the city after a two weeks' motor trip through the Maritimes.

Mrs. Frank Bryson, Bridge St. East, has returned home after spending several months in Montreal.

50 YEARS AGO

September 12, 1922

Mr. and Mrs. Charles Delisle and Mr. and Mrs. H. Graham have returned on a motor trip to New York City.

Mr. and Mrs. E. Irvine and son, John, have arrived home after an extended trip through the western provinces.

Mr. and Mrs. R. Hogle of this city are visiting friends at Turriff, North Hastings.

J. M. Brough spent yesterday in Toronto.

May Heriky of Detroit, formerly of Belleville, is a guest of her uncle, J. O. Herity.

Film Season Starts Wednesday

Loyalist College Community Film Society begins its third season this Wednesday night, with a showing of Bergman's first episode in his religious trilogy, Through a Glass Darkly.

This year the film society will screen its experimental, classical and historical movies two nights a month . . . on the second Wednesday and Thursday of each month until May.

Loyalist College lecture theatre is the site of the monthly screenings and many of the nine feature films and numerous short films are restricted for use by recognized available to the general public.

Membership in the film society is $4 a year for students, $6 a year for single people and $10 a year for couples. In addition, two free guest tickets will be given free with each season's membership.

Slated for the season are Jules et Jim, a 1961 French film to be shown Oct. 11 and 12 and Duck Soup, a Leo McCarey comedy of 1933 to be shown Jan 10 and 11.

Canal Bridges Now 9-to-5

The Murray Canal has closed its doors to boaters for another season, opening them only on demand, and only between the hours of 9 a.m. and 5 p.m.

A spokesman for the three bridges involved in the system said boat traffic has dropped to nearly nothing and it wouldn't make sense to keep a man on the bridges in the evening.

Boaters coming east from the Toronto area, used the Murray Canal system, rather than trying the more hectic waters of Lake Ontario.

The canal provided sheltered water and a short cut into the Bay of Quinte.

Now, if the boaters don't make it to the canal and through it by 5 p.m., they are trapped until the next morning.

The bridges will resume their schedule of opening on demand next July 17.

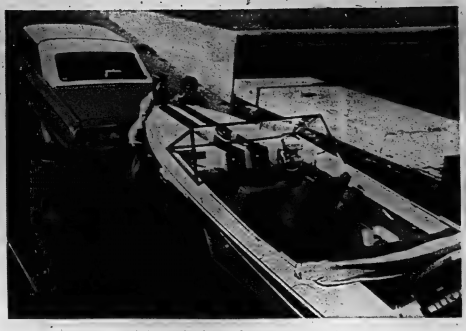

Last Days of Summer

Summer sunshine persisted this weekend to extend the season for pleasure craft and their owners. Mr. and Mrs. Cecil Rain with their daughter Debbie of Trenton launched their runabout in the Bay of Quinte Sunday for what might be the last warm spin of the year.

World War I Veterans Reunite on Weekend

About 65 World War I veterans are expected in Belleville this weekend for the 54th annual reunion of the 21st Battalion Association.

The battalion was recruited from the Central Ontario region, chiefly the Belleville district, in 1914 and was constantly reinforced by men from here while it was overseas.

The 1,000 men initially recruited assembled in Kingston in September, 1914, and were moved to England May 6, 1915 and to France Sept. 15 the same year.

The battalion took part in many major engagements of the war, including St. Eloi, the Somme, Vimy Ridge, Passchendale, Amiens, Cambral, Hill 70, Arras and the Pursuit to Mons that ended the war.

About 3,000 men passed through the battalion while it was overseas.

The first reunion was held May 24, 1919, immediately upon the battalion's return to Canada. A reunion has been held every year since then. The Battalion Association now has about 175 survivors in its membership.

This year's reunion will be held in the Legion Hall Sept. 15, 16 and 17. On Saturday the members will place a wreath on the Cenotaph in Memorial Park and attend a banquet in the evening.

The public is invited to attend the drum head service on the armory lawn on Sunday.

CALL ONTARIO BUSINESS COLLEGE
FOR EVENING CLASS BROCHURE
54 VICTORIA AVE. BELLEVILLE
PHONE 962-9710

OPEN
Dorothy Dickey Dance Studio
● TAP ● BALLET ● BATON
Age 3 Years and Up
For Enrollment in Fall Classes
PHONE 962-0579 or 962-5630
From 5 to 9 p.m.

WEST WIND BOUTIQUE
Newly Arrived
Winter Coats
Excellent Selection
Beautiful
CO-ORDINATES
● Slacks ● Skirts ● Dresses ● Tops
WEST WIND BOUTIQUE
AT WEST WIND MOTEL — DIAL 613-478-3130
No. 7 Highway - 100 yards west of Junction 7-37 - 6 miles East of Madoc
For the convenience of our customers, we offer the advantages of the Chargex credit.

MANAGEMENT TRAINEES
Rapidly expanding retail organization has opportunities for persons in management training program. We offer good salary while training, good benefit plan and the opportunity to advance quickly to store management.
The candidate must have high school education, some retail experienced preferred but not essential, the ability to train others, the desire to show results and advance, and must be able to be bonded.
Apply with full particulars to:
218 North Front St., Belleville
Mrs. Calkers

Woolworth
TRENTON
SPECIAL!!
Storall Puts In . . . What Others Leave Out!
STORAGE SHED
Seven Sizes to Choose From . . . Hundred and One Uses . . . Comes in Avocado with Winter White Trim.
$59.95 to $199.95

You can be as easy to reach as a
kitchen phone
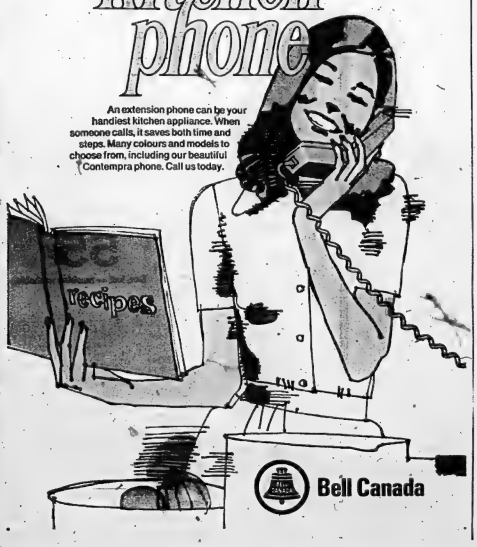

An extension phone can be your handiest kitchen appliance. When someone calls, it saves both time and steps. Many colours and models to choose from, including our beautiful Contempra phone. Call us today.
Bell Canada

Growth Savings Certificates guarantee profits. It's only a matter of time.
Putting something away every month is very admirable. But no matter how admirable, we figure what you put away should also be profitable. And, that's exactly what Commerce Growth Savings Certificates are all about. Profitable savings.
You can buy our exclusive Growth Savings Certificates in $10.00 denominations, and in multiples of $10.00 without limit. Which means they're convenient for even the most modest savings plan. But the key isn't really what you can buy, it's what you save when you do. You pay $6.52 for a $10.00 Growth Savings Certificate which matures at face value if held for the full term of 6 years. Which means they yield a simple rate of 8.89%, or a compound rate of 7.25%, when held to maturity. At any rate, your savings profit.
And, you can buy Growth Savings Certificates two ways. Cash, or arrange for monthly withdrawal from your Commerce Account. And Growth Savings Certificates can be cashed at any time and for more money than you paid after just 6 months. And there's a special life insurance feature. A Commerce exclusive. Ask about Commerce Growth Savings Certificates at your local Commerce branch. And get many happy returns for your savings.
CANADIAN IMPERIAL BANK OF COMMERCE

You and the Commerce. Together we're both stronger.

WEDDING

LOWERY — McFARLANE

MARMORA — St. Andrew's United Church was the scene of the wedding on Saturday, September 2 when Susan McFarlane became the bride of Karl Lowery.

The bride is the daughter of Mrs. Edith McFarlane, Cordova Mines and the late James Alexander McFarlane. The bridegroom is the son of Mr. and Mrs. Harry Lowery of Marmora.

Rev. Maurice McLeod and Rev. John Peters officiated at the 3 p.m. ceremony. Soloist Mrs. Diane Cole of R. R. 1, Havelock, sang and she was accompanied by Mrs. Eldon Killian at the organ.

Given in marriage by her eldest brother, Clarence McFarlane of Galt, the bride wore a floor length gown of white organza over taffeta with long cuffed sleeves and deep flounce skirt. The high neckline and trim was of embroidered lace enhanced with white ribbon. A headpiece of embroidered lace with corresponding trim held the fullest veil of silk illusion. She carried a cascade of yellow roses and wore a heirloom necklace and brooch.

Matron of honor was Mrs. James Baptie, Cordova Mines. Bridesmaids were Mrs. Wayne Drain, Trent River, Miss Linda Sedgewick- Norwood and Miss Debra Belleperche, Alnwick of the bride. They wore identical floor length gowns of orange and yellow floral dacron over taffeta, featuring short puff sleeves, scooped neckline and deep flounce skirt. They wore yellow floppy brimmed hats to match their dresses and carried cascades of white daisies.

Martin Jones, Marmora, was best man and Walter Lowery, brother of the bridegroom, John McFarlane, Oshawa, brother of the bride and Peter Richardson, Oshawa, were ushers.

For her daughter's wedding Mrs. McFarlane chose a street length dress of turquoise double knit with matching coat and a corsage of yellow sweetheart roses.

Mrs. Lowery wore a rose crimplene dress accented with long lace sleeves and a corsage of white sweetheart roses.

Following a reception and dance at Canadian Legion Hall the couple left for a honeymoon trip to Niagara Falls and northern Ontario. The bride travelled in an orange lace pantsdress coat and dress ensemble with accessories of white orchids.

On their return Mr. and Mrs. Lowery will reside at 141 Taunton Road E., Oshawa.

Husband, Wife Graduate

MR. and MRS. TONY TRUMAN received degrees at the recent convocation exercises held at Queen's University. Mr. Truman, who is the son of Mr. and Mrs. George Truman, 188 Pine Street, received his Honors Bachelor of Science (mathematics) degree, while Mrs. Truman received her Bachelor of Arts (sociology) and BPHE degree. Both will attend McArthur College.

FURNACE FILTERS
VISIT
WHITES
DOMINION
HARDWARE
120 Front St. 967-6161

Club Activities

TOPS CHAPTER 257

Following a summer recess when weekly weigh-ins only were recorded, a meeting of TOPS Chapter 257 was held at the Recreation Centre. At the meeting awards for the month of August were presented, with one member receiving her bracelet for a 18-pound loss. One backslider also reclaimed her loss.

It was announced that anyone interested in attending Rally Day to be held in Oshawa on Feed 'n Weed 'n from 1 to 5 p.m. may contact the TOPS leader before or at the next meeting so that the various arrangements may be made. The special speaker at this time will be June Corcoran, area supervisor.

Some of the members have volunteered to teach others in knitting and crocheting.

With the beginning of a new season all members are requested to attend regularly and 'take off those pounds sensibly'.

MISS BIANCA DiGENOVA daughter of Mr. and Mrs. Dominic DiGenova of Belleville graduated on September 7 from the Wellesley School of Nursing in Toronto. Miss DiGenova, who is a graduate of Nicholson Catholic College, has accepted a position with the Wellesley Hospital.

MISS M. MARGARET O'BRIEN, daughter of Mr. and Mrs. George F. O'Brien, graduated from St. Michael's School of Nursing, Toronto, at Convocation Hall, University of Toronto, on Sunday, September 10. Miss O'Brien attended Nicholson Catholic College and graduated from Quinte Secondary School. She has accepted a position on the staff of St. Michael's Hospital, Toronto.

USE WARM WATER

All Canadian boneys granulate fairly readily, but may be easily reliquefied if the container is placed in or over warm but not hot water.

MR. AND MRS. JAMES CASSIDY

Cassidy — McQuaid

Holy Rosary Church was the scene at the August 26 wedding ceremony when Lorraine Margaret McQuaid, daughter of Mrs. Edward J. McQuaid of Belleville and the late Mr. E. J. McQuaid exchanged vows with James Albert Cassidy of Oshawa, son of Mr. and Mrs. Edmund Cassidy, New Waterford, Nova Scotia.

Rev. Reginald Sweeney officiated. Jozef Czaszar rendered organ music and accompanied the soloist, John McQuaid.

The bride, given in marriage by her brother Edward J. McQuaid, selected a pure silk organza over nylon taffeta gown which featured a cut-out scooped neckline with a guipure lace scalloped yoke. The empire waistline was edged in a loop designed lace; a self bow accented the front of the gown. The long full sleeves were enhanced by two rows of lace on the tight cuffs. A cathedral train fell from an orange blossom headdress adorned with teardrops and caught to a silk illusion veil. She carried a bouquet of red roses and white 'mums.

Matron of honor, Mrs. Clinton Sagriff of RR3, Kingston, sister of the bride, wore a cpri blue gown with chiffon bodice and blue, lime green and lilac printed chiffon skirt. A deep blue velvet ribbon enclosed the waistline and a deep blue velvet ribbon enclosed the cuffs of the long sleeves.

Bridesmaids, Mrs. Donald Thrasher, of Ottawa, Mrs. Kenneth Nolan, Belleville and Mrs. Henry Capener of Brockville, all sisters of the bride, were dressed identically to the matron of honor.

Miss Sharr Skipper of Fergus, Ontario, niece of the bride was the flower girl and she was dressed identically to the bridesmaids and carried a bouquet of yellow and white 'mums with ivy.

Larry McCormack, CFB Rockcliffe, Ottawa, attended the bridegroom. Ushers were Pat Johnson, Murray Ashford CFB Rockcliffe, Ottawa, and George Cassidy, of CFB Winnipeg, Manitoba, brother of the bridegroom. All were dressed in military uniform. Master Jerome McQuaid of Belleville, nephew of the bride, was ring bearer.

For the reception held at the Royal Canadian Legion Hall, the bride's mother received the guests wearing a three-piece turquoise blue and beige ensemble. Beige accessories and a corsage of yellow carnations and yellow roses completed her ensemble.

The bridegroom's mother assisted, wearing a purple crimplene floor length dress. Her dress was complemented by black shoes and a corsage of yellow carnations with yellow roses.

For the wedding trip to points east, the bride donned a red crimplene dress with a vest. White shoes and a white gardenia corsage completed her attire.

Upon their return, Mr. and Mrs. Cassidy will reside at 970 Eves St., Oshawa.

Social And Personal

ENGAGEMENT NOTICE

Mr. and Mrs. John A. Stephens, Madoc are pleased to announce the engagement of their third daughter, Norma Jean to James E. Henn, only son of Mrs. Doris Henn, Belleville and the late Mr. Edward Henn. The marriage will take place on Saturday, October 7, 1972 at 2 p.m. in the Church of St. Michael the Archangel, Belleville.

* * *

ENGAGEMENT NOTICE

Mr. and Mrs. Arthur Freeman, Harrowsmith, Ontario wish to announce the forthcoming marriage of their daughter, Sharon Geraldine, to Mr. Gary James McLaughlin, son of the late Mr. and Mrs. Robert McLaughlin, formerly of Trenton, and foster son of Mr. and Mrs. E. Cross, Roslin, Ontario. The marriage will take place on Saturday October 7, 1972 at 3 p.m. in the First Methodist Church, Harrowsmith.

* * *

ENGAGEMENT NOTICE

The engagement is announced of Kathaleen Elizabeth, youngest daughter of Mrs. James A. McRobert, Shannonville and the late James A. McRobert, to Bernard Thomas Rooney, son of Mr. and Mrs. Daniel Rooney of Lindsay, Ontario. The wedding will take place in the Church of St. Michael the Archangel, Belleville on Saturday, October 7, 1972 at 4 p.m.

* * *

Mr. and Mrs. Robert Redner of Edmonton, Alberta are holidaying with their families, Mrs. Harry Redner of Amelasburg and Mrs. A. B. Woods of Belleville.

* * *

Mrs. Karl Lowery, formerly Susan McFarlane, was guest of honor at showers prior to her recent marriage. A miscellaneous shower was held at the home of Mrs. James Baptie, Cordova Mines. Former classmates of the bride gave a shower at the home of Mrs. Linda Sedgewick, Norwood, with Mrs. Heather Drain co-hosting a miscellaneous shower. She was also presented with gifts by her co workers.

Pictured following their recent wedding at Eastminster United Church are Mr. and Mrs. Michael Karjalainen. The bride is the former Donna Lynn Bocking, daughter of Mr. and Mrs. A. D. E. Bocking and the bridegroom is the son of Mr and Mrs. V. Karjalainen of Don Mills, Toronto.

Golf Draw

Thursday, Sept. 14, 1972

WEEKLY GOLF DRAW

Canes Your Score

A.M.

9.00—Barbara Gawkins
Alice Hart
Gwen Sutton

9.57—Miriam Bishop
Hilda Dolan
Helen Lewis

9.14—George Baines
Helen Plehp
Anita Johnston
Mary Denton

9.21—Anne Fisher
Eva Veichesson
Lillian Peddle

Open
Wednesday
Afternoon
Woodlaw Furriers

FALL SAVINGS SPREE!

EXTRA SPECIAL

50 - 50 NEWLANDS CLASSIC YARN

Reg. 95c
2-oz. ball .....

59¢

We Also Carry

TAPESTRY WOOL YARN

Large Asst. of Colors. 1-oz. Ball

65¢

Mr.

KNITTING YARNS

3 PLY BABY SAYELLE 1-OZ. 70c

2 PLY KROY SOCK OR SWEATER YARN 1-OZ. 65c

Carefree Double Double Machine Washable

95¢ 2-oz. ball

Carefree Canadiana SAYELLE

2-oz. balls — machine washable.

1.00

Astra Quicker Knit BABY YARN

55¢

1-oz. ball — machine washable.

Mr.

80 Years in Business to Serve You

McINTOSH BROS. STORES LIMITED

257 FRONT ST. BELLEVILLE 968-5706

Whatever happens, don't miss CRAZEE DAYS

10% OFF

BELLEVILLE & TRENTON STORES
ALL DAY WEDNESDAY
USE OUR LAY-A-WAY PLAN
USE YOUR CHARGEX
OUR 49th YEAR

Lipson's STORES LIMITED (1958)

HEADING INTO Fall...

We stock a complete line of Ladies Fashions, Bride's and Bridesmaid's plus The Bridal Parties ensembles etc.

Our aim is to meet the fashion needs of today's women, starting with the teenager through to the matured woman, with a special section set apart for the needs of the complete bridal party. And to that end we will give the same excellent quality and service that you have come to expect from us.

COME IN AND LOOK AROUND..

● Dresses ● Skirts ● Blouses
● Slacks & Tops
● Evening Gowns
● Co-Ordinates ● Bridal Gowns and Accessories

STORE HOURS
Mon., Tues., Thurs. & Sat., 9.30 a.m. to 5.30 p.m.
Closed Wednesday
Friday, 9.30 a.m. to 9 p.m.

BIKKER'S

PHONE 962-3861
191 FRONT ST. — BELLEVILLE

Suburbia Woman Gives Rest of Story

Dear Ann Landers: Recently a divorcee who signed herself "Huntington Station" wrote to you and described her neighbors. They all had unsatisfactory marriages and everyone of their husbands had propositioned her.

"H.S." started out: "Bernice wears curlers 24 hours a day, is a chronic complainer and gets stoned every afternoon on beer. By the time her husband comes home she is staggering around the kitchen—blind."

"I speak as a 47-year-old woman, married 25 years in suburbia, with garden apartments and the whole bit. I know what goes on with wives everywhere because I'm the type people confide in and I hear plenty. I could put a name on every gal described in "H.S.'s" letter. Here's the rest of the story—from the wife's side:

"Bernice" wears curlers and drinks beer all afternoon because her husband is a cheapo who loves to come home and brag about his conquests. He gets his jollies from letting her know every time he scores with a new broad—which is like once a week.

"Marge" starts cleaning the house at midnight when her husband gets ready for bed because he is a lousy lover and takes a bath once a month—whether he needs it or not.

"Emily," who weighs 280 pounds and drops food on her chins (her bosom looks like a snack tray), is making up for the love she doesn't get from Henry—who is impotent. (At home, anyway.)

"Louise," who says wives are fools to allow their husbands to use them as substitute call girls and considers sex degrading unless a woman is in the mood (her mood's come twice a year), is married to a man who needs dirty pictures, porno films, filthy language and a fifth of Stolch to get turned on.

So the eternal question is unresolved. Which came first, the chicken or the egg?—Retching in Rochester

Dear Rech: It depends on who you ask—the hen or the rooster.

Dear Ann Landers: You do a lot of good in the world. Please do a little more by telling your readers to beware the con-artists who will take their last quarter. The most outrageous schemes pull in millions of dollars each year. No wonder how people can be so gullible.

A friend of mine worked for three years to save enough money to enroll in a correspondence college. When he didn't get an answer from the school, he did some investigating and discovered that the college campus was a post office box in New Jersey.

Fraudulent mail-order schools prey on the ignorant and the poor. The promise: We can teach you to speak English through the mails." rakes in fantastic sums. The hopefuls send in their cheques and some of them receive nothing but an envelope of reading material with phony forms that are to validate the poor sucker gives up trying to figure out what to do with them. By that time, he is too ashamed to ask anybody because he knows he's been had.

Please print my letter and warn your readers to be careful.—Sympathetic

Dear Sym: How sad that so many people believe they can get rich, thin and smart through the mails. The diploma mills in this country rake in millions of dollars and their bad name rubs off on the ethical correspondence schools which perform a genuine service. Anyone who wants to check the validity of a mail-order proposition should call the Better Business Bureau.

OTEY FRESH BREAD DAILY PASTRIES MOTHER'S CAKES MADE TO ORDER
THE FAMILY BAKERY
311A Front St. 967-1000
9 Foodridge 962-1142

Successful Living
Time Running Out; Wants to Write

#367

by Alice Brooks

Dear Doris: I have multiple sclerosis (which in itself is not too earthshaking) but I have four young daughters and gradually my horizons are diminishing. Many of my friends have told me I should write and I almost enrolled in a course but there was a high cost factor involved and my medication is costly enough.

I have always been active and still hold a part time job by the skin of my teeth and sheer willpower. But I am extremely depressed and have always desired to learn to write. I paint portraits also but this is becoming difficult and more of a chore than a hobby.

Any information you could give me would be appreciated by one who shares the earth and sky and sea at the same moment in time you do. — Time Running Out.

Dear Time: Life becomes very precious when our time is limited, doesn't it? A person looks at earth and sky and sea with new eyes; nothing is taken for granted.

And yet — many who read this column and who are now in perfect health, unworthily, will doubtless have moved on before you do. There is time yet for you to put a name thoughts on paper which will be helpful to others.

Share what you can about those four daughters; or write something of what you have learned about people through portrait painting. Share your present philosophy.

Marjorie Major's course is not a mystery, even at her new rate, considering the progress to be made with every lesson. Address: Mrs. Marjorie Major, 52 Dutch Village Road, Armdale, Nova Scotia.

Dear Doris: This guy I like is 16 and I am 13. We went steady then I broke up to go with a guy 15. Then I went back with the first one.

Now I am in the middle of both of them. Each knows about the other and they are getting fed up. I like one better one time, another, another time.

If I don't choose they will both drop me. Please help.

I kow how to handle myself with guys. Other kids my age are too childish for me. — Hurry.

Dear Hurry: What is the all-fired rush? If you know how to handle yourself around guys you know you should never hurry at anything. At 13 there is no need to grab one and dash to the nearest altar.

The very fact that you like both of them tells me you need to meet more boys. Over the next few years you will come to know some very fine people, both boys and girls. You will come to know that just having a boy around, or a couple of boys fighting over you, isn't good enough.

Boys are individuals, with personal characteristics different from one another, and with a different kind of attraction for every girl. The man you finally select will probably be quite different from these two boys.

Get away from both of them and take your time (a few years) about looking the field over.

• • •

Confidential to Objections: People who deal in books, like librarians and publishers, object to censoring of any kind. They argue that no one is in a position to judge what is offensive to another, and that what one person considers good art, another sees as pornographic. Any real evidence that pornographic literature makes people go wrong seems to be lacking.

If you don't like what they put out in front at the corner store have a talk with the local police authorities. It isn't likely they will take action until citizens complain.

The strongest influence on any child's sense of values and morals comes from his home.

(To know all is to forgive all.Let Doris help you to understand and live happily with those you care about.)

'Family Life' To Be Taught In Schools

TORONTO (CP) — Your children own YOU from the focus on those innocent eyes. You grope for the right words.

There you are—face to face with the child you've guarded from all the sordid things in life. Now you're faced with one of your most difficult tasks.

It's sex education time.

But you can rest easier now. Someone else is taking over part of that unnerving duty.

Schools, realising the importance workings of children being informed, are slowly beginning to fill in students on some of the facts for you.

Sex education—or more delicately called "family life"—is being taught at all Metropolitan Toronto schools and at most grade levels.

Courses vary from borough to borough and even from school to school. But in every case, sex is not taught as a separate subject but as part of an over-all health program.

"The only parent flak comes when they (the parents) don't know what we're doing," said Robert Gladish, physical and health education co-ordinator for the Toronto board of education.

So in most cases, especially at the elementary school level, the schools make every effort to inform the parents of what will be covered.

This practice has proved worth while, says Sylvia Brown, a consultant on health education with the Toronto board.

"When we introduced the program at the elementary level three years ago, we took it to the parents' first and 98 per cent were in full agreement."

J. K. Crossley, director of curriculum for the Ontario ministry of education, defends the department's broad guidelines when it comes to sex education.

"Other than saying the topic should be covered," he said, "we leave it to the individual communities to cut the cloth to suit their community since needs and attitudes vary from community to community across the province."

The emphasis in the early grades is on family relations, learning about self, attitudes, behavior, anatomy and physiology.

At the junior and senior grades students and teachers discuss such topics as menstruation, birth control, sexual intercourse, venereal disease and pregnancy.

Parents whose children are being taught sex education in school are generally in approval.

Blandford Gates, a father with a daughter who has just completed Grade I, had this to say:

"Sex, one of the most positive things in life, is often not discussed while many non-positive things such as wars and crime are openly discussed."

LARGE CONTAINER

As honey has a tendency to foam when heated a large enough container to ensure against boiling should be used.

Flatters All Sizes

Look slim, feminine, young in this flattering blouse.

Flare sleeves and lacy diamond design make this a treasure of a top for all of your separates. Easy to memorize, easy to knit. Pattern 7067: sizes 32-38; 40-46 incl.

Seventy - five cents for each pattern — cash, cheque or money order. Add 15 cents for each pattern for first-class mailing and special handling — to Alice Brooks, care of The Intelligencer, Needlecraft Dept., 60 Front St., W., Toronto 1, Ontario. Ontario residents add 4 cents sales tax. Print plainly Pattern Number, Name, Address.

Horticulture Society Meet

Tweed and District Horticultural Society will hold its first fall meeting on Tuesday, September 12 at 8.00 o'clock in the S. H. Connor School library.

A good attendance is requested following the summer recess. If members have something interesting or intriguing to tell about their gardening this season they will have the opportunity to express their thoughts and share their experiences with those present.

CUSTOM PICTURE FRAMING
"the beaver den"
gift shop
6 Miles North of 401 at Belleville on Highway 62
Foxboro, 962-7800 — Open 7 Days A Week

SLICK TRICK

• So the pie pan can be left at home when the pie travels, line the pan with heavy aluminum foil before the pie is baked. Cut the foil to extend a one-inch margin around the pan edge. After the pie cools, lift it out of the pan and into a paper plate.

The "Savings" Book

Your new 1972/1973 Consumers Distributing Catalogue is now available!

Pick up your copy today at one of our showrooms listed below!

227 full color pages showing savings on over 4000 brand name items.

Get your catalogue here:

211 North Front Street

Consumers Distributing: we're on your side

DON'T MISS CHERNEY'S:

ELECTROHOME Look 'n Listen Values...

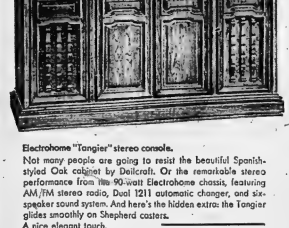

Electrohome "Tangier" stereo console.
Not many people are going to resist the beautiful Spanish-styled Oak cabinet by Delcraft. Or the remarkable stereo performance from the 90-watt Electrohome chassis, featuring AM/FM stereo radio, Dual 1211 automatic changer, and six-speaker sound system. And here's the hidden extra: the Tangier glides smoothly on Shepherd casters.
A nice elegant touch.
A great look 'n listen buy.

CHERNEY'S! where you do better on your Electrohome purchase.

Electrohome 90-watt stereo component group.
Component performance from a name you know. And impressive value, too. Features 90 watts of Electrohome stereo power, Garrard automatic changer, push-button operation, AM/FM stereo radio, matched air suspension speakers, rubble stand, stereo headphones, and free double album stereo record. All for that low look 'n listen price.
Which means the limited stock won't last long.

CHERNEY'S! where you do better on your Electrohome purchase.

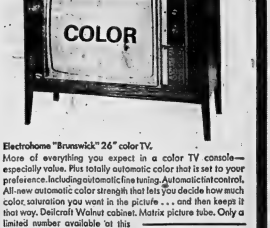

Electrohome "Brunswick" 26" color TV.
More of everything you expect in a color TV console—especially value. Plus totally automatic color that is set to your preference. Including automatic fine tuning. Automatic tint control. All-new automatic color strength that lets you decide how much color saturation you want in the picture . . . and then keeps it that way. Delcraft Walnut cabinet. Matrix picture tube. Only a limited number available at this Look 'n Listen price. When they're gone, they're gone.

CHERNEY'S! where you do better on your Electrohome purchase!

BELLEVILLE PLAZA/968-5563

Cherney's FURNITURE WORLD

GENTLE TERMS/Shop Thurs. and Fri. til 9

Mortgage Loan Limit On New Houses Raised

OTTAWA (CP) — The government has announced new National Housing Act regulations aimed at easing the burden of down payments for purchasers of new homes.

The announcement was welcomed by Progressive Conservatives and New Democratic Party spokesmen although they suggested the release sounded like Liberal electioneering.

The changes in NHA regulations raise the maximum mortgage loan for new, single-family homes to $30,000 from $25,000 and to a straight 85 per cent of appraised value.

Under the old rules, the loans were based on 95 per cent of the first $20,000 and 80 per cent of the remaining amount in the appraised value of the home.

Central Mortgage and Housing Corp. said in a news release that first-time buyers will be reduced by as much as one-third on the average NHA-financed house. In some cases, down payments will drop by as much as 70 per cent.

The new NHA regulations were made public simultaneously in Ottawa and Vancouver where it was announced by Urban Affairs Minister Basford.

The regulations increase the amount of income that can be used by two persons to qualify for a loan. Previously, the maximum was $15,000 but this has been raised to $20,000.

The new rules also increase the amount of income that can be used by one person to qualify for a loan to $15,000 from $12,000.

The regulations increase the amounts and property taxes to 30 per cent from 27 per cent.

The income includes the borrower's earnings plus the spouse's full income rather than 50 per cent of her earnings as under the old rules.

In Toronto, Keith Morley, vice-president of the Housing and Urban Development Association of Canada, and George Coleman, deputy managing director of Ontario Housing Corp., said the new rules should end second mortgages for houses up to $35,000.

Under the new rules, a house costing $22,000 would require a down payment of only $3,300 while the conventional mortgage plan would require $3,300.

John C. Barbutt, president of the Toronto Home Builders' Association, said the NHA changes will mean families with incomes of around $13,000 will be able to afford houses.

The CMHC estimates that a family with an income of $7,000 could afford to buy a $24,000 house with a nine per cent mortgage over 25 years and municipal taxes of about $400 annually. Under the old rules, the family would have had to borrower's earnings plus the spouse's full income rather than 50 per cent of her earnings as under the old rules.

In Toronto, Keith Morley, vice-president of the Housing and Urban Development Association of Canada, and George Coleman, deputy managing director of Ontario Housing Corp., said the new rules should end second mortgages for houses up to $35,000.

Under the new rules, a house costing $22,000 would require a down payment of only $3,300 while the conventional mortgage plan would require $3,300.

John C. Barbutt, president of the Toronto Home Builders' Association, said the NHA changes will mean families with incomes of around $13,000 will be able to afford houses.

The CMHC estimates that a family with an income of $7,000 could afford to buy a $24,000 house with a nine per cent mortgage over 25 years and municipal taxes of about $400 annually. Under the old rules, the family would have had to earn at least $8,300 annually.

Other changes in the NHA rules:

—Maximum loan for purchase of existing homes has been increased to $23,000 from $18,000. Loans are based on 80 per cent of appraised value.

—Maximum loans for co-operative and condominium apartments has been raised to $23,000 from $18,000.

—Maximum for loans for houses built for rent will rise to $20,000 from $25,000 while the maximum for apartment units will increase to $20,000 from $18,000.

Doctor Says There's No Way to Know How Person Will React to Any Drug

TORONTO (CP) — When you go to two fingerprints are the same, think how much more complicated and vastly different the chemical reactions within individuals bodies must be, Dr. Ray Laforest, a Toronto pediatrician, said Monday.

He was commenting on recent tests on how different drug brands react within the body (bioavailability tests) to a group of doctors during a session at the Ontario branch of the College of Family Physicians.

It is practically impossible to compare how drugs will react within people, he said.

"As far as I know, no good [illegible] bioavailability have been done."

In a survey of the Ontario health department's drug quality and therapeutics committee and the Ontario Medical Association's pharmacy committee, Dr. Laforest was describing the provincial government's drug quality assurance program.

The program, which produces the government's PARDiat (for Prescription At Reasonable Cost) listings, has done a great deal to force manufacturers to carry out decent testing procedures to protect the public from "exceedingly dangerous" products, he said.

Dr. J. Russell Taylor, research director of the Ontario Medical Foundation and a former pharmacology professor at the University of Toronto, took issue with Dr. Laforest about bioavailability studies.

There are a number of techniques that now provide reliable bioavailability data, Dr. Taylor said, although "the state of the art isn't as advanced as it should be."

"It's only matter of time . . . and not very much time," he said.

He said he believes government departments, which already are doing some testing on how drugs are absorbed, circulated and excreted, will include these bioavailability tests as part of the regular criteria for standards.

Dr. Laforest earlier said government inspection and early testing programs had uncovered some "appalling" conditions in drug manufacture elsewhere.

Even in some of the large, well-known manufacturing firms, "careless or callous" practices have led to errors, such as mislabelling one drug with the name of another, he said. The Ontario government's demands for constant testing at all stages of manufacture before a drug can get on the business better drugs now are becoming available.

Dr. Laforest described some instances of lack of quality control. In one firm, two similar white tablets were being produced and no checks were made to ensure the tablets were properly labelled.

In another example, he described instances where supposedly sterile injectable drugs had been contaminated because glass vials were flawed with tiny invisible cracks.

family fair

Your family's health & beauty FOR A WHOLE LOT LESS!

LADY PATRICIA
Hair Spray 15.5 oz.
22% MORE M.S.I. $1.69
77¢

Protein Shampoo
6.5 oz. M.S.I. 69c
29¢

HEALTH & BEAUTY SPECIALS THAT SAVE YOU MONEY!

BAYER ASPIRIN 100s
M.S.I. $1.12
55¢

ALBERTO VO5 SHAMPOO
15.5 oz. M.S.I. $2.49
79¢

LISTERINE Mouthwash 24 oz. M.S.I. $2.39 $1.23

KLEENEX TISSUES
100's M.S.I. 2 for 43c 5/93c

CLOSE-UP Family Size Toothpaste M.S.I. 73¢

TEK Deluxe Toothbrush
M.S.I. 79c 2/98c

SUAVE SHAMPOO 16 oz. M.S.I. $1.19 47¢

Lustre Dent Tooth Polish 60ml. M.S.I. $1.69 91¢

GARBAGE BAGS 10s
M.S.I. 69c 3 for 87c

FLUSH-A-BYES 60s
Newborn Medium Toddler SALE! $2.46

CLEARASIL Acne Remedy 1.2 oz. M.S.I. $1.43 79¢

CREST Toothpaste (family size)
50% FREE M.S.I. $1.39 Sale 83¢

JERGENS BATH SIZE SOAP
M.S.I. 15c
3 FOR 25¢

STAYFREE Maxi Pads 10s M.S.I. 69c 39¢

ARRID Extra Dry Deodorant 4 oz. M.S.I. $1.69 83¢

NICE 'N EASY HAIR COLOR M.S.I. $2.75 $1.38

CLAIROL Balsam Conditioner 8 oz. M.S.I. $1.33 73¢

BAN Roll-On Deodorant 1.5 oz. M.S.I. $1.89 88¢

JERGENS Lotion 15.5 oz. M.S.I. $1.89 99¢

FACELLE ROYALE Paper Towels Jumbo
M.S.L. 55c
39¢

family fair DIXIE DIVERSIFIED

BELLEVILLE PLAZA
OPEN THURSDAY AND FRIDAY EVENINGS UNTIL 9:00 P.M.

LOOK What $1.00 WILL BUY AT THE DOWNTOWN Jack Fraser Store

BUY ONE SUIT FOR... $79.50

And a Second Suit Or All Wool Topcoat For Just $1.00

Two Top Quality Garments at Regular Value to $110.00 Each

4 DAYS ONLY
SEPT. 13 - 14 - 15 - 16

We've called in our suits and topcoats from over 40 stores, all first quality merchandise, to offer them to our Belleville customers at an outstanding low, low price.

You'll recognize the famous brand names.

They are in broken sizes . . . and that's the reason for this remarkable sale. They's offered on a first come - first served basis, so be early for this once a year great buy opportunity.

Suits are in single and double breasted models. The assortment includes checks, stripes and neats. Topcoats are in fine quality Gabardine, tailored by Shipley, single and double breasted styling in popular navy.

SORRY — NO ALTERATIONS

SALE ENDS THIS SATURDAY! ALL SALES FINAL

USE YOUR JACK FRASER CHARGE ACCOUNT

JACK FRASER

258 FRONT STREET – DOWNTOWN BELLEVILLE – 968-5724

Red Sox Lead Trimmed By Pack
Page 10

Intelligencer Sports

BELLEVILLE, ONTARIO, TUESDAY, SEPTEMBER 12, 1972

Fielding Polish Outshone By Pitching
Page 11

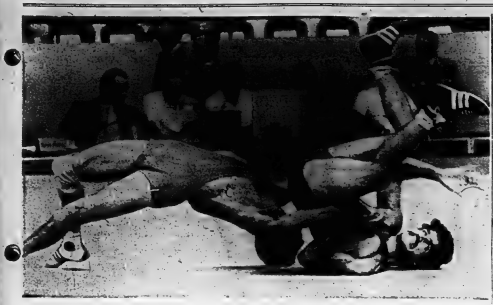

Upsy-daisy!

Hungarian wrestler Janos Varga, winner of the bout with Portugal's Luis Manuel Grilo, right, tries to pin his opponent during action at the Munich Olympics Saturday. (AP Photo)

None of Our Glitters Turned Out Gold

MUNICH (CP) — Swimmers and yachtsmen won five medals for Canada at the 1972 summer Olympics, equalling the Canadian team's medal total of four years ago. But this time there was no gold.

Two silver and two bronze were won in swimming and a bronze in yachting compared with one gold in equestrian and three silver and one bronze in swimming in 1968.

Canada finished 21st among 54 countries with points in the final unofficial team standing. Twenty-two of the 286 athletes entered in the Games passed the point-gathering. Most of Canada's points came in water sports.

The over-all score was 25½ points, a showing on a par with 1964 in Tokyo but considerably below that of four years ago in Mexico City.

Swimmers Bruce Robertson, Leslie Cliff and Donna Marie Gurr and yachtsman David Miller and his crew, all from Vancouver, accounted for more than half the points.

Under the traditional system of scoring, points are awarded on a 12-4-3-2-1 basis for the first six placings in each final.

Robertson, 19-year-old University of British Columbia student, was the only Canadian to win two medals.

He placed second to Mark Spitz in the men's 100-metre butterfly, winning a silver, worth five points. He shared bronze medals with Erik Fish, Mcclaine Hat, Alta.; Bill Mahony, New Westminster, B.C., and Bob Kasting, Lethbridge, Alta., in the 400 medley relay, worth four points.

In the 400 freestyle relay, Robertson, Brian Phillips, Winnipeg; Tim Bach, Calgary, and Kasting were fifth.

Miss Cliff, competing in six events, won silver in the women's 400 individual medley and placed fifth in the 200 medley, earning seven points. Miss Gurr got a bronze in the 200 backstroke.

The swimmers and divers totalled 27 points. Another Vancouver swimmer, Wendy Cook, was fifth in the 100 backstroke and Bev Boys, of Pickering, Ont., fifth in women's springboard diving. Byers MacDonald of Mississauga, Ont., was sixth in the 100 breaststroke.

Miller and his crew of John Ekels and Paul Cote were Pan first. Canadians to win a yachting medal in 36 years. They placed third in the Soling class now to the Olympics.

John Day of Sydney, Que., the top equestrian, placed in a three-way tie for fourth in the individual jumping and was a member of the equestrian team that lost the gold to West Germany on the toss-back of the Games. Day was the last man squad that won the team jumping event for the first time in Christian Hansen, Shirley Ont.; Lorraine Starbis, Toronto, and Cynthia Nadeau, King City, Ont., won a point for sixth in the team dressage, the highest finish ever by Canadians.

Canadians scored 25 points in field events at the Olympic field competition. Bruce Simpson, Montreal, was fifth in the pole vault and John Beers, Merritt, B.C., tied for sixth in the men's high jump. Lachie the point with a Hungarian.

Gordon Bertie, Edmonton, and Don Jackson, Lindsay, Ont., won single points for sixth placings in freestyle wrestling and archery.

Olympic Medals

By THE CANADIAN PRESS

	Gold	Sil.	Br.
Russia	30	27	22
U.S.	23	31	20
E. Germany	20	23	23
W. Germany	11	11	16
Japan	13	8	8
Australia	7	9	2
Poland	5	9	
Hungary	6	11	15
Bulgaria	6	10	5
Italy	3	2	10
Sweden	3	6	4
Britain	4	5	9
Romania	3	6	7
Finland	3	3	4
Cuba	3	1	1
Netherlands	1	1	1
France	2	4	7
Kenya	3	1	2
Yugoslavia	2	1	2
Norway	2	1	1
North Korea	1	1	1
New Zealand	1	1	1
Uganda	1	1	0
Denmark	1	0	0
Switzerland	0	3	0
Canada	0	2	2

Rodriguez Joins Cash Clique

NEW YORK (AP) — Chi Chi Rodriguez has joined the select $100,000 club on the pro golf circuit, the Professional Golfers' Association tournament players division reported Monday.

Rodriguez, with a third-place finish in Sunday's Southern Open, earned $7,100 and boosted his golf winnings for the year to $105,558.

It marks the first time that the diminutive Puerto Rican golfer has won more than $100,000 in a single season.

Rodriguez also moved up to No. 10 spot on the 1972 money list.

Jack Nicklaus continues in first place, with $280,482.

The others in the top 10 include: 2. Lee Trevino, $158,852; 3. George Archer, $128,058; 4. Jerry Heard, $122,281; 5. Gary Player, $120,713; 6. Bruce Devlin, $118,500; 7. Tommy Aaron, $113,642; 8. Tom Weiskopf, $113,381; 9. Bruce Crampton, $111,010 and 10. Rodriguez.

Olympic Points

Unofficial standings by countries based on 16-3-4-3-2-1 traditional scoring systems for the first six finishers in the 29 Olympic Games. Events completed—136.

FINAL

Russia	577½
U.S.	539½
E. Germany	324½
W. Germany	272
Japan	257
Hungary	238
Poland	179
Bulgaria	164
Australia	154
Italy	133
Britain	130½
Romania	123
Sweden	112½
France	85½
Czechoslovakia	72
Finland	66
Cuba	48
Kenya	33
Netherlands	33
Yugoslavia	47½
Canada	28½

"Edgar and I are on a new diet. Instead of going to the food mart on Saturdays, we go to the races."

Banning Out of Date?

Victory Stance Not Vital

MUNICH (CP) — The 20th Olympic Games were probably the last from which athletes were barred for life because they neglected to stand at attention on the victory podium.

And no one connected with them was left with the illusion that the Olympics are nothing more than an international festival of young men and women playing games.

Avery Brundage, the strong-minded American who stepped down Monday as president of the International Olympic Committee at the age of 84, possibly preserved the Games from disintegrating a week ago when he insisted that they continue despite their bloody disruption by Arab terrorists.

"It was an action in perfect accord with his often-stated view that political differences have no place in the Olympics. The Games had recently been saved a week before when he refused to apply the same principle in dealing with an African threat if a boycott if Rhodesia was allowed to participate.

To his chagrin, Brundage lost that battle as his colleagues found a technicality under which to keep out the Rhodesians and the Africans stayed. For better or worse, the outside world had moved into the Olympic Village.

Brundage continued to resist. Village facilities were denied to Olga Connolly, the 1968 silver medallist in the discus, when she tried to circulate a petition calling on President Nixon to stop bombing North Vietnam. The Athletes said Mrs. Connolly were being treated like children.

While relatively few appeared to resent being denied the opportunity to enlist in her cause, there was widespread anger at the IOC's drastic punishment of two black United States runners who slouched and chatted on the podium during the victory ceremony after their race.

The German crowd, accustomed to seeing the victors standing rigidly at attention while their national anthem was played, booed Vince Matthews and Wayne Collett. They did again when Collett gave no disrespect. American officials interceded for them with the IOC but the ban stuck.

Four years earlier, Tommie Smith and John Carlos had worn black gloves and black stockings on the stand when they received their medals for the 200 metres and had made it clear that they were engaging in a political demonstration.

They too had been sent home, but the action was taken by U.S. team officials.

But Matthews and Collett believed any political motives. Matthews said that the salute was a common form of greeting and that the athletes had intended but did not rule out other possibilities.

"There will be a lot of unprecedented things happening," he said. He indicated the current strict rules on professionalism would be modified before the 1976 Olympics.

He expects a host of amendments to be proposed at the 1974 IOC meeting in Vienna, where he predicted changes will be made.

In any event, a Montreal crowd is more accustomed than the citizens of Munich to athletes who don't become rigid at the sound of a national anthem. Even their own.

If Medals Important, They Must Be Bought

TORONTO (CP) — Members of Canada's Olympic team arriving home Monday night from the Summer Games in Munich, Germany, were of one accord—Canadians competed with honor in relation to the financial help they received to prepare.

"If we're putting a value on medals we need more money," said John Richardson of London, Ont., manager of the wa ter polo team. "As a team we did well."

"We did real good," agreed gymnast Lee Arsenault of Hudson, Que. "We need more experience, practice time and better qualified coaches. But we did well for what we had."

"As individuals we can compete," says Jack Gaudie, "but as a team we need the country's backing spiritually and psychologically," added the wa ter polo player from Hamilton.

Wrestler Pat Bebger of Dunton, Ont., said the government would have to provide more money, facilities and better coaching if Canada wanted to improve for the Olympics at Montreal in 1976.

"No one has to apologize to anyone," said women's track star Abbie Hoffman. "We did as well as we expected, considering we prepare in an amateur way.

"I don't think people should expect more than the few medals for all the money and attention we get."

LOSING OR GAINING WEIGHT . . .
Let Mr. Ali The Tailor Adjust Your Clothes To Fit Reasonable Rates
Burke's
Belleville Plaza
962-6543

Dovers

Dover's can dress you for weddings and formal occasions with . . .
FREEMAN
Dovers
221 FRONT STREET
968-5804

Six ones equal two times three
(SIE 2T3)
Make up your own way to remember your code. Then send it to your friends.
POSTAL CODE POSTAL

Small parcels.

Big deal.

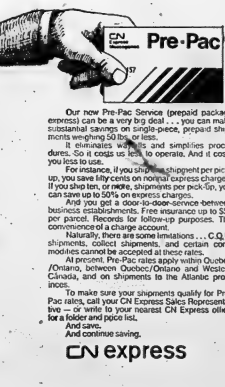

Our new Pre-Pac Service (prepaid package express) can be a very big deal . . . you can make substantial savings on single-piece, prepaid shipments weighing 50 lbs. or less.

It eliminates waybills and simplifies procedures. So it costs us less to operate. And it costs you less to use.

For instance, if you ship one shipment per pick-up, you save fifty cents on normal express charges. If you ship ten, or more, shipments per pick-up, you can save up to 50% on express charges.

And you get a door-to-door service between business establishments. Free insurance up to $50 per parcel. Records for follow-up purposes. The convenience of a charge account.

Naturally, there are some limitations . . . C.O.D. shipments, collect shipments, and certain commodities cannot be accepted at these rates.

At present, Pre-Pac rates apply within Quebec /Ontario, between Quebec/Ontario and Western Canada, and on shipments to the Atlantic provinces.

To make sure your shipments qualify for Pre-Pac rates, call your CN Express Sales Representative — or write to your nearest CN Express office for a folder and price list.

And save.

And continue saving.

CN express

The rewarding art of Self-Defence.

The best protective equipment against job accidents is already yours—your eyes, your ears, your brain.

Keep alert, work defensively, and you'll stay on the job.

Self-defence is the secret of safety. You've got a lot to live for; work defensively, and enjoy life.

The sure way to safety is Self-Defence.

Your Workmen's Compensation Board and The Safety Associations, Ontario

Herron Leads Race for Mile

TORONTO (CP) — Halfback Mack Herron of Winnipeg Blue Bombers is in command of the Canadian Football League this season that he stands a chance of joining one of professional football's most exclusive clubs.

League statistics released Tuesday show Herron leading the Western Conference rushing department with 791 yards in 118 carries during seven games.

The Bombers still have nine games remaining, leaving Herron plenty of time to reach the one-mile total in rushing, a mark only three players have ever attained.

Earl Lunsford, then with Calgary Stampeders and now general manager at Winnipeg, was the first to carry the ball 1,760 yards or more in one season when he gained 1,794 yards in 1961.

Jimmy Brown of Cleveland Browns in the National Football League set the all-time season high with a total of 1,863 yards in 1963 and George Reed of Saskatchewan Roughriders joined him in 1965 with 1,768 yards.

Herron also is taking aim at the CFL season record for touchdowns set by Pat Abruzzo who totalled 28 majors in 1956 with Montreal Alouettes.

Herron has a league-leading total of 12 touchdowns—eight on rushing, three on pass receptions and one on a kickoff return.

Reed ranks second behind Herron in WFC rushing so far this season with 555 yards on 115 carries while Don Sutherland of Hamilton Tiger-Cats continues to lead the Eastern Conference with 587 yards in 146 runs.

In the EFC scoring race, kicker Gerry Organ of Ottawa Rough Riders leads with 11 converts, 16 field goals and five singles for 64 points.

Eastern Conference

	TD	C	FG	S	Pts
Organ, O	0	11	16	6	64
Sunter, H	0	17	6	1	36
Andrushyshyn, T	3	0	3	0	30
Sweet, M	0	11	5	1	27
Hensley, H	1	4	0	1	10
Buchanan, H	3	0	0	0	18

Western Conference

	TD	C	FG	S	Pts
Herron, W	12	0	0	0	72
Cutler, T	0	21	7	0	70
Lutman, W	1	25	6	0	49
McGowan, E	7	3	0	0	42
Robinson, C	1	5	6	3	42

Mackey In Muddle

By The Associated Press

Baltimore Colts announced Monday that veteran John Mackey had retired from pro football. Several hours later Mackey denied it.

"I haven't retired," said Mackey, who was voted several years ago the outstanding tight end of the first 50 years in pro football. "I'm healthy, able and looking for a new year . . . and a new coach."

The Mackey controversy came as the 26 National Football League clubs began paring down to the 40-player limit for the opening of the regular season next Sunday. The deadline is today.

The 30-year-old Mackey, a nine-year NFL veteran, said he had asked to be put on waivers if the Colts couldn't make a deal after being told by coach Don McCafferty that Tom Mitchell would be the starting tight end this season.

Jim Nance, leading ground gainer several years ago for the old Boston Patriots in the American Football League, was cut Monday. He was let go by Philadelphia Eagles.

Nance was one of two fullbacks cut by the Eagles. The other was 31-year-old Tom Woodeshick.

Thomas Long Gone

SAN DIEGO (AP) — Coach Harland Svare of San Diego Chargers says, after talking with Duane Thomas for two hours, it appears the running back is leaving professional football.

After two spectacular years, Thomas was traded by Dallas Cowboys to San Diego unconditionally for running back Mike Montgomery and wide receiver Billy Parks.

The moody Thomas, whose 11 touchdowns last season led the National Football League, showed up in San Diego Saturday at 1 p.m. Saturday but was gone long before the Chargers played New York Jets to a 20-20 exhibition tie. Thomas went home to Dallas.

Team Canada to Be Back for More

TORONTO (CP) — Lawyer Jack Eagleson, one of the major organizers of the eight-game Canada-Russia hockey series, says exploratory talks have been held on a similar series next year but no agreements have been reached.

Commenting on a report from Montreal Monday that Canadian and Soviet Hockey officials had already agreed on a more schedule series for next year, Eagleson said:

"Discussions have been held. I've had some discussions myself with Soviet officials, but to my knowledge there's been no agreements or decisions made.

"There's been general discussions all around but both sides have agreed that nothing definite would be done until after this series is over."

The Canadian team of National Hockey League stars regroups here today before departing tonight for Stockholm and exhibition games against the Swedes Saturday and Sunday. The remainder of the Canada-Russia series is set for Moscow Sept. 22, 24, 25 and 27.

Hockey Briefs

Harris to Coach Nats

OTTAWA (CP) — Billy Harris, former player with several National Hockey League teams, signed a two-year contract Monday to coach Ottawa Nationals of the World Hockey Association.

In making the announcement, Ottawa general manager Bud Houle said the 37-year-old coach is "the right man for the job" and that his European experience will help build a "strong" team.

Harris coached the Swedish national team in 1971-72.

Houle also announced the signing of three players — Bob Cuding a former Pittsburgh Penguin goals, Les Binkley, 30, of Owen Sound.

Frank Blum, a 20-year-old from Sarnia Bees of the Western Ontario Junior B Hockey League, and 21-year-old Gilles Gratton of Ottawa Generals of the Ontario Hockey Association Junior A series were the other goalies signed by the club.

CHICAGO (AP) — A federal judge Monday returned to the state court system a contract dispute between Chicago Black Hawks of the National Hockey League and Bobby Hull. The action apparently eliminates anti-trust elements from the case.

Lynch also dissolved a federal restraining order which prohibited Hull, an NHL superstar for years, from "representing himself as anything other than a Chicago Black Hawk hockey player." The order had temporarily blocked his participation as player-coach with Winnipeg Jets of the rival World Hockey Association.

Wind Wanted

TORONTO (CP) — Nobody could blame Gordon Fisher if he and his crew do a little wind dance prior to today's start of the second race in the Canada's Cup sailing series.

Fisher showed the stern of the Canadian defender Mirage to the crew of the American challenger Dynamite for most of Monday's first race.

But the Detroit sloop came to life when the wind diminished, caught Mirage at the third of five marks over a 21-mile triangular course on Lake Ontario and was one minute 50 seconds ahead at the finish.

Pennant Races Tighten Up

By The Associated Press

Baseball is going through its annual September Song, and as the days dwindle down to a precious few, the chase for the American League East pennant gets whackier and whackier.

Leading Boston Red Sox, for example, had their lead trimmed to one-half game by losing to leveland Indians 6-5 Monday night on a ninth-inning rally that turned into a double play.

And Baltimore Orioles closed the gap with a 3-2 victory over Milwaukee Brewers, thanks to a friendly foul pole that turned a potential home run into a loud strike.

Cleveland's winning run against the Red Sox came on a sacrifice fly that outfielder Ben Oglivie dropped and then cleverly turned into a double play, erasing what would have been an error for the rookie outfielder.

Meanwhile, Baltimore Orioles used Boog Powell's first home run in more than three weeks to trip Milwaukee Brewers.

The Orioles had a mind-in-icing scare as pinch hitter Joe Lahoud crashed a two-out shot into the right field bleachers—barely foul.

The other East contenders New York Yankees and Detroit Tigers, splashed through 5½ innings before the rain took over and the Yankees won 4-2. The victory moved New York into third place, 1½ games behind Boston. Detroit slipped to fourth, two games off the Red Sox pace.

In the West, Chicago White Sox moved to within two games of Oakland by beating Kansas City Royals 2-1 while the Athletics were losing a doubleheader to Minesota Twins, 2-1 and 3-2.

Only three National League games were played Monday night, New York Mets trimmed Philadelphia Phillies and Steve Carlton 4-3, Montreal Expos shut out St. Louis Cardinals 4-0 and Houston Astros topped Los Angeles Dodgers 4-3.

Mike Jorgensen drove in three runs for Montreal as Ike Boone's five-hitter and homer into a tie with the Cards for fourth place in the East Division.

Jimmy Wynn hit a triple to drive in a run and homered for another run for Houston.

The Mets frustrated Carlton's bid for a 20th victory, beating the Phillie ace with catcher Duffy Dyer paying the offence. Dyer drove in three runs with a homer, triple and ground out.

The Red Sox got home runs by Carl Yastrzemski, Reggie Smith, Carlton Fisk and even relief pitcher Bill Lee.

Cleveland loaded the bases in the fifth with the game tied 5-5 when Roy Foster filed to Oglivie—deep enough, the official scorer decided, to credit the batter with a sacrifice fly.

The rookie dropped the ball but recovered in time to force Jack Heidemann at third and when Foster passed another runner on the base-paths, he also was declared out. But Bell scored on the play and the damage had been done.

Baltimore did its offensive damage on Powell's three-run homer in the fourth inning.

The Brewers nicked Mike Cuellar for a run in the seventh, ending a 31-inning dry spell against Baltimore pitching.

Consecutive fourth-inning homers by Bobby Murcer and Felipe Alou gave New York the lead for keeps. Murcer's homer was his 28th of the year and one of three hits in the game for the Yankee centre fielder.

Alou's shot was the 200th of his major league career.

Chicago chopped 1½ games off Oakland's edge by nipping Kansas City while the Athletics were losing a pair to Minnesota.

Dick Allen's 34th home run by White Sox' record—accounted for the Chicago runs.

Baseball Scoreboard

American League

East	W	L	Pct.	GBL
Boston	74	63	.540	—
Baltimore	74	63	.540	—
New York	73	64	.533	1½
Detroit	72	64	.529	2
Cleveland	63	73	.463	11
Milwaukee	54	83	.394	20½
West				
Oakland	79	57	.581	—
Chicago	77	59	.566	2
Minnesota	69	66	.511	9½
Kansas City	66	68	.493	12
California	61	72	.467	15½
Texas	51	84	.378	27½

East	W	L	Pct.	GBL
Pittsburgh	86	48	.642	—
Chicago	75	61	.551	12
New York	74	64	.522	16
St. Louis	64	73	.467	23½
Montreal	63	72	.467	23½
Philadelphia	45	87	.360	38
West				
Cincinnati	82	53	.610	—
Houston	76	60	.559	7
Los Angeles	73	63	.537	10
Atlanta	64	73	.467	19½
San Francisco	60	77	.438	23½
San Diego	51	83	.381	31

BELLEVILLE MINOR SOFTBALL ASSOCIATION

PRESENTATION DAY

SATURDAY, SEPT. 16th

AT 12:30 P.M.

TO BE HELD AT THE ALEMITE FIELD

Everyone Welcome — Hot Dogs & Drinks

Prizes for Parents

All Tyke and Squirt Players bring your ball gloves.

Bowlers!

THE 1972-73 SEASON (OUR 27th)

IS GETTING UNDER WAY

WE WELCOME ENQUIRIES

FROM ANYONE WHO WOULD LIKE TO BOWL

PHONE BILL BATEMAN OR BOB SILLS AT 962-2165 OR 962-3961

THE BOWL-O-DROME

369 FRONT STREET

moto-ski

SPECIAL SALE

1972 "CAPRI" MODEL

Only $595.00

LIMITED SUPPLY

TAKE ADVANTAGE OF THIS SPECIAL FEATURING ...

- 295 C.C. - 20 H.P. ENGINE
- 101" LENGTH
- 330 LB. WEIGHT
- MANY OTHER OUTSTANDING SAFETY FEATURES
- 3 PLY TRACK
- MANUAL START
- DUAL FRONT LIGHTS

SPECIAL CLEARANCE

SNOW BLOWERS AND ROTO TILLERS

ALL AT SPECIAL REDUCTIONS

USE YOUR "CHARGEX" OR UNIROYAL OWN BUDGET TERMS

UNIROYAL CENTRES

14 BRIDGE ST. WEST DIAL 968-5575

If you ship anything anywhere these two men are after your business.

They're Mat McClintock (Sales) and Bill Somerville (Operations) and, backed by the full resources of CP Rail, they give you on-the-spot service right in your own district. CP Rail has many such teams from coast to coast. We believe that Sales and Operations working together is the best way to meet your specialized shipping needs. You get direct contact. Immediate action. And the kind of dependable personel service a centralized system couldn't hope to match.

Call us at 283-3257, Smiths Falls. We want to go to work for you.

CP Rail

Deadly Duo

Two good reasons for the strong showing of the Belleville Lions' peewee lacrosse team have been Jeff Runciman and Kevin Gow. The pair have been among the leading scorers on the club that captured the Eastern championship of the Ontario Minor Lacrosse Association. Belleville will meet Wallaceburg this Saturday for the all-Ontario "D" title, the first time that a local lacrosse entry has had a chance for a provincial championship.

Lions' Peewees Roar at Title

Belleville Lions' peewees will be attempting to sink their claws into an all-Ontario minor lacrosse league championship Saturday.

The local Ontario Minor Lacrosse Association entry will face Wallaceburg in a noon showdown for the peewee "D" championship of the province. The game will be played in Mississauga.

The Lions finished their first OMLA season with a 14-5-1 record, outscoring their opposition 131-78 for the year. In tournament action they won the "B" championship of the Kingston Dairy Foods mini-tournament and took one out of three games in the tough Hamilton Dairy Foods Peewee Tournament.

They earned their right to a provincial finals berth in the OMLA eastern championships held in Orillia in August, trounced Ajax 10-0 and then stopped perennially - powerful Huntsville 7-5 to take the title.

"We played really well defensively, the best we've played all year probably in the playdowns," offered coach Don Niles. "Yes, I guess you could say that our defence has improved, although we've played pretty well all year. Our offence has been really tremendous this season."

Jeff Runciman, Kevin Gow, Doug Rainboth and Dan Duffy have provided much of the offensive fireworks for the peewees, while the Lions-club-sponsored group got strong defensive support from Hugh Graham, Howard Graham and Bruce McKinney.

Their netminders came in for special praise from coach Niles. "They've been our bread and butter all year," he noted of goalies Jeff Donald and Guy Haggerty.

Other members of the Eastern Ontario champs include John Belanger, Peter Delong, Allan Hackett, Andre Hall, Gerry Healey, Stephen Murphy, Tim Nuttall, Peter Poole, Scot Summers and Laurie Wilson. The team manager is Glenn Payne.

Quinte Ousted

Pitching Gems Shinier

Quinte Hotel and Devolin Motors were coming up with the fielding gems last night, but the pitching of Ken DeMille and Bob Ethier proved to be like money in the bank for their respective clubs.

DeMille fired a five-hit shutout to help Rollins down Quinte 2-0 and eliminate the Hotelmen from the semi-finals in five games. Ethier was even more impressive, turning in a one-hit effort as Howard and Robert nipped Devolin 1-0.

The only triple play of the Commercial league season wasn't enough to prevent Quinte from bowing out of the playoffs as DeMille scattered their five hits to keep the Hotelmen scoreless.

Rollins' runs came in the second when consecutive singles by Paul Goodfellow, Al Ferguson, Ralph Boombower and Ken DeMille gave them two runs. The construction team had men on first and third the following frame, but failed to score when Quinte turned Goodfellow's grounder to short into a triple play.

Scott Reid went the distance for the losers yielding six hits and four walks, while striking out five. DeMille set down an even dozen batters on strikes while issuing three free passes.

DeMille helped himself with two singles while Paul Meraw had a pair of safeties for the losers. Ralph Plane collected Rollins' other hit while Reid, Larry Mavety and Bob Parsons were the other Quinte batsmen.

		R	H	E
Quinte	000 000 0—0	5	1
Rollins	020 000 x—2	6	0

A fourth-inning single by Eric Maher prevented Bob Ethier from collecting his second no-hitter of the season as Howard and Robert grabbed a 3-2 edge in the best-of-seven series.

BOB ETHIER

While three double plays by Devolins were helping hold the Printers to a single run, Ethier was applying the whitewash with a 14-strikeout performance. His effort overshadowed a fine three-hit effort by Ron Maracle and Don Holoway, who combined to strike out seven, but walk five. Ethier showed flawless control.

The only run of the game came in the third on a walk, Ethier's sacrifice and a single by Pug Kellar. It was the second hit of the game for Kellar with the winners' other safety going to Gary Goyer.

The sixth game of the series will be played at the Alemite tonight beginning at 8 p.m.

		R	H	E
Howard & Rbt.	001 000 0—1	3	0
Mevolin Mtrs.	000 000 0—0	1	0

Kinsmen Square Legion Series

Dave Bennett and Bill Sills managed to strike the Legion 99 colors Monday night by leading the Kinsmen to an 11-5 Belleville Minor Baseball win. The victory gave the Kinsmen a 1-1 split in the best-of-three peewee city semi-final series.

The pitching pair combined for a four-hitter, walking only one batter and striking out seven. Gary Drake and Marty Henderson handled the Legion pitching duties.

Jim Sturch was the top Kinsmen batter, rapping a double and single while Dave Harris and Mark Coughlan collected doubles. For the losers it was Drake with a triple and single followed by Henderson and Peter Love with singles.

Gagne Peewees Leave Tracks

Gagne Masonry peewees tracked through Plane's Concrete tyke all-stars 8-7 Monday to win the first game of their Thurlow minor Baseball final series.

Willie Gagne and Gary Badgley pitched for the winners while Tony Parks David Blakely and Tom Masterson saw action for Plane's. Robert Hagerman and Rick Woodward each triple for Gagne's while Doug Vader and Gerard Cole had a double each for Plane's.

Sheridan Takes Turn

Mead Johnson had gotten Mark Sheridan thrown out of one Industrial Softball finals' game for his part in a first-game disagreement. It was only fair then, when Sheridan began throwing out Mead Johnson.

The big CN hurler blazed a one-hitter at his Industrial rivals for his second consecutive shutout and a 6-0 win. The victory gives the Trainmen a 3-1 choke-hold on the best-of-seven series.

Sonny Holcway's single in the second wrecked Sheridan's bid for a no-hitter. He allowed only three baserunners, walking one batter and suffering from one fielding miscue by his teammates. Sheridan struck out six batters.

Ken Osborne went the distance for the losers, giving up eight hits and two walks while striking out three.

Homer Thomas cracked a triple and single for CNR with Mike Fahey adding a single and double.

Other hits went to Zane Plumbe, Sheridan, Ron Marshall and Milt Bell.

The next game in the series is slated for 6.30 p.m. at the Alemite Wednesday.

"Same trouble he had last season. The 10-pin sticks on perfect hits!"

Bobcats Finding Strength in Numbers

Belleville Bobcats managed to maintain the quantity of hockey players present at their Junior B training camp Monday while at the same time boosting the quality.

Coach Murray "Moe" Hunter made his first major cut of the season slicing 15 candidates from the 50 that showed up for the second workout of the Toronto Metro Junior B team.

The remaining ranks contained a number of players who will be making strong bids to supplement the five players already signed by the Bobcats on this year's team.

"Some of them looked pretty good," said manager Jim "Snipe" Matthews of Monday's turnout. "I feel a lot better right now than I did after the opening practice. We're getting a little more size."

One of the most impressive newcomers was defenceman Neil Turner, who performed last year with the Trenton midget all-stars. The 16-year-old rearguard impressed Matthews with "some real good moves" and being in the 180-pound range, he could add some needed size. Turner was recently cut from the Toronto Marlboros Junior "A" camp.

Other new faces who impressed in their opening workouts were defenceman Dave Flesch and forward Peter Smrke both members of last year's Blake Kerr Imperial midgets. Flesch failed to grab a berth with Chatham of the OHA Junior "A" Tier 2 League.

In addition to keeping an eye on Belleville workouts this week, Matthews plans to attend Kingston training camp to possibly pick up some cuts from the Tier 2, Junior A club. "I'd be interested in a couple of defencemen," noted the Bobcats' manager.

Sports Calendar

BELLEVILLE MINOR HOCKEY REGISTRATION

Registration this week at Recreation Centre 9 a.m. - 4 p.m. Registration at Belleville Memorial Arena, Friday, 6 - 9 p.m. and Saturday 9-12 a.m.

THURLOW MINOR SOFTBALL

SATURDAY — Plane's Concrete Tykes vs Wheatley at Harmony Public School, 2.30 p.m. Second game of Ontario "C" finals.

OASA SOFTBALL

SUNDAY — Mead Johnson Squirts at Barrie (2nd game of Ontario semi-finals).

OBA BASEBALL

SATURDAY — Belleville Conductors and Brakemen Peewees vs East York at Cedarville, 2 p.m.

WELLINGTON HOCKEY REGISTRATION

Registration for minor hockey in Wellington on Wednesday, September 13, 7 - 9 pm; Wednesday, September 20, 7 - 9 pm; Saturday, September 23, 9 - 12 am., Wellington Library (downstairs).

TRAP AND GUN CLUB

Regular weekly shoots Wednesday, 6 pm., and Sunday, 10 am., at the Wallbridge Road clubhouse.

SIDNEY-THURLOW SOFTBALL

TONIGHT — Crookston vs Holloway at Stirling, 8 p.m.

FISH AND GAME CLUB

TONIGHT — General meeting at Oddfellows Hall, 111 Bay Drive, 8 p.m.

BELLEVILLE AND DISTRICT DARTS

TUESDAY, Sept. 19 — Organizational meeting at Shannonville Hotel, 8 p.m.

QUINTE HOCKEY LEAGUE

WEDNESDAY — Organizational meeting and entry deadlines: Belleville Memorial Arena, 7 p.m.

BELLEVILLE MINOR HOCKEY REFEREES

TONIGHT — Open meeting for interested minor hockey officials: Centennial Secondary School Lecture Theatre, 7.30 p.m.

GAS HOUSE HOCKEY

WEDNESDAY — Organizational meeting at Recreation Centre, 7.30 p.m.

NORTH SHORE HOCKEY LEAGUE

TONIGHT — Organizational meeting at Wellington Arena, 7.30 p.m.

MINOR BASEBALL

TYKE - TONIGHT — Kinsmen vs Hastings Caretaking at CNRA, 6.30 p.m.

PEEWEE - WEDNESDAY — Kinsmen vs Legion 99 at Parkdale, 6.30 p.m.

QUINTE SOCCER LEAGUE

SATURDAY — Belleville United vs CFB Trenton at Zwick's, 3 pm; final game of Belleville Charity Cup.

SATURDAY — Quinte Transport vs Bata at Batawa, 2.30 pm. (Opening round for Pop Hellyer Trophy).

SATURDAY — Belleville Parsons vs Whitley Insurance at Zwick's, 2.30 p.m.

HIGH SCHOOL FOOTBALL

SUNDAY — Quinte Referees Association meeting at Recreation Centre, Pinnacle Street, 7 pm. All interested persons invited.

COMMERCIAL SOFTBALL

TONIGHT — Devolin vs Howard and Robert at Alemite, 8 pm. (Sixth game of semi-finals).

INDUSTRIAL SOFTBALL

WEDNESDAY — CNR vs Mead Johnson at Alemite, 6.30 pm. (Fifth game of finals).

OMHA HOCKEY

SATURDAY — Open practice at Dick Ellis for Novices, 7 am; peewees, 8.45 am; bantams, 10.30 am.

SUNDAY — Open practice at Dick Ellis Rink for midgets, 8 am; juveniles, 9.45 am.

SATURDAY, Sept. 23 — Open practice at Dick Ellis Rink for peewee minors, 7 am; bantam minors, 8.45 am.

LOYALIST COLLEGE EXTENSION DIVISION

announces

A New Program For

REHABILITATION COUNSELLORS

It is open to those who are, or were involved in related activities including teaching, therapy, guidance, personnel and pentitentiary classifications.

The program is comprised of the following courses which will be offered on Monday and Thursday evenings from 7 to 10 p.m.

The Eight Courses Are:

1. Rehabilitation I - a survey course concerned with presenting an overview of rehabilitation.
2. Human Growth and Behaviour
3. Physical Disability
4. Rehrabilitation II
5. Emotional Disability
6. Interviewing and Counselling Techniques
7. Evaluation and Assessment
8. Community Resources

Persons interested in entering this program should call or write: Extension Division, Loyalist College, 962-9501, ext. 281 or ext 238, Attention: Mr. L. Cameron, Box 4200, Belleville, Ontario. Evenings call: 962-7722. Applications not received after September 23.

LOYALIST COLLEGE

Ski-Doo snowmobiles make your 1973 winter a beautiful and quiet experience with exciting changes inside and out you'll want to see now at your Ski-Doo dealer!

T'NT. Silver Bullet twin cylinder, performance machine.

OLYMPIQUE Family choice. 300, 340, 400, 440 All-time versatility.

NORDIC. Golden Bronze. Luxury ride. For the man who's got it made.

ELAN. Power compact goes anywhere the big ones go for a lot less money.

See them all at your SKI-DOO dealer!

SKI-DOO.

the machine that changed winter ...has changed

Stanfield Radically Alters Campaign's Tone and Style

HALIFAX (CP) — The game plan for Robert Lorne Stanfield in 1972, naturally enough, is designed to make use of the lessons learned since 1968, when he first challenged the electoral right of Pierre Trudeau to be prime minister.

When the 58-year-old Conservative leader opens his campaign tonight at his nomination meeting, he starts a run for the Oct. 30 federal election that is going to be radically different in tone and style than his first one four years ago.

In part, this is because the Liberal prime minister is a different opponent than he was four years ago and, for the first time, has a record in office that can be challenged.

But it is also because Mr. Stanfield and his coaching staff have learned a lot since the last big game.

One lesson that has been driven home is that he comes across better in smaller gatherings than at big ones. His strong suit is an easy manner and a fine sense of humor with a small group that tends in fade out of sight at mammoth meetings where he is pretty well restricted to a setpiece speech.

Consequently, while one campaign strategist notes "there are very few things Stanfield is bad at," he acknowledges that the mammoth arena-style rally just isn't very relevant in the 1972 campaign plans.

The message they want to deliver is that Stanfield "is determined to form the next government" and, while delivering it, to concentrate on the Quebec, Ontario and British Columbia seats that will spell the difference between victory and defeat for the Conservatives.

That is where the guns must come if the party, solidly based now in the Atlantic provinces and the Prairies, is to break through.

Jewett Says Liberals In State of Paralysis

COBOURG, Ont. (CP) — The federal Liberal party is in a state of paralysis, says Pauline Jewett, a former Liberal member of Parliament who is contesting the Ottawa West riding for the New Democratic Party in the federal election.

Miss Jewett, a political scientist in Ottawa, says disillusionment over unemployment, foreign ownership, election financing and housing turned her to the NDP.

She told 45 people at an NDP nomination meeting Sunday for Northumberland-Durham, the riding she held as a Liberal between 1963 and 1965, that it seemed the Liberal government was deliberately creating unemployment to curb inflation.

She said inflation is caused by land speculators who drive up mortgage rates.

Wilmer Hill, a 36-year-old teacher from Hampton, was chosen to contest the riding for the NDP.

'Take Care, Take Time' Liberals' Song Reply

OTTAWA (CP) — "Take care, take time."

The land is strong.

With slow and careful love
The land stays young and free."

That's the first verse of the Liberal party's answer to the Progressive Conservative campaign tune. There's a New Way Coming, released last week. But although it's issued by the national headquarters, the Liberal attempt at the hit charts is issued only in English.

A party spokesman said the French Canadian campaign effort, run mainly from Montreal, will have access to the recording and can use it as they wish. But so far there is no French version.

Monday, Prime Minister Trudeau was given a premier of the bluesy soul price during a brief tour of the Ottawa campaign headquarters.

Mr. Trudeau listened without comment to snatches of the four-verse song, sung on one side by Toronto singer Rhonda Glover, 24, and played on the other by Moe Koffman on the electric flute.

Written by Canadian song writers J. Hall-Cook and Ted Roberts, the Liberals have all rights to the song until the Oct. 30 federal election. After that, the 45 rpm stereo record will be distributed commercially like any other.

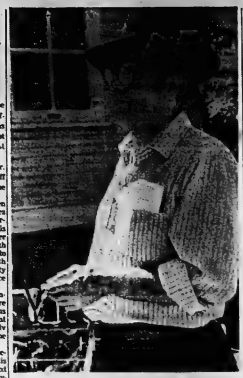

Community Leader

Dave Lea, president of the Inglewood Community Association, says Inglewood, Calgary's oldest community, has been neglected while other city sub - divisions have been developed. It is a mixture of light industries, natural parks and old frame houses, owned mostly by working - class families. (CP Photo)

Turner Says NDP Policies Would Make Ghost Towns

TIMMINS, Ont. (CP) — Federal Finance Minister John Turner said Monday that New Democratic Party policies would turn northern mining towns into ghost towns.

Speaking at a nomination meeting, Mr. Turner said it was federal incentive grants and subsidies that provided the jobs that have made Timmins the mining capital of the north.

NDP Leader David Lewis three weeks ago visited Timmins and brought his war on "corporate welfare bums" with him. He said the Kidd Creek mine, operated by Texas Gulf Inc., was an example of mining ventures receiving handouts from the federal government.

Mr. Turner said Mr. Lewis had called Kirkland Lake, 50 miles away, a ghost town.

"Mr. Lewis would turn this town into a ghost town if he implemented his policies. If Mr. Lewis had his way, all the rest

Hees Would Cut Taxes On Income by 10 Per Cent

TORONTO (CP) — An immediate 10-per-cent reduction in personal income taxes is necessary in Canada to stimulate sales, production and jobs in a satisfactory level, former cabinet minister George Hees said Monday night.

Mr. Hees (PC—Prince Edward-Hastings) said in an interview that a reduced income taxes would be a part of party policy in the campaign for the Oct. 30 federal election.

He later told a nomination meeting in Toronto's Greenwood riding that to get the economy moving again the government must introduce new that personal and corporate income taxes will now be restored to their former levels (3 per cent higher) on January 1st next."

Lewis Pledges Price Controls

VANCOUVER (CP) — David Lewis, national leader of the New Democratic Party, said Monday an NDP government would institute controls on food and housing prices.

Speaking on an open-line radio show during his campaign for the Oct. 30 general election, Mr. Lewis said he "would control prices in food."

"I would control prices in housing as well," the NDP leader said.

GOODMAN'S
STORE FOR MEN

Formal Wear Rental
By
"Syd Silver"
Dial 962-8249
307 Front Street

Battery Overcharge MEANS POLLUTION
Care for your car - do your share
Belleville Auto Electric

CROSSFIRE
TV AERIALS & TOWERS
Have your own amplified system for clear reception, wide channel selection and FM stations across the dial.
Please Twilight for Free Estimates
— FIRM PARKING —
Winkle ELECTRIC
Limited

HAVE YOU CONSIDERED BEING IN BUSINESS FOR YOURSELF?
a brand new opportunity

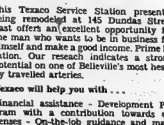

This newly remodeled Texaco Station could be the income opportunity you're been looking for!

BE A TEXACO RETAILER

This Texaco Service Station presently being remodeled at 145 Dundas Street East offers an excellent opportunity for the man who wants to be in business for himself and make a good income. Prime location. Our research indicates a strong potential as one of Belleville's most heavily travelled arteries.

Texaco will help you with . . .

Financial assistance - Development Program with a contribution towards expenses - On-the-job guidance and management assistance - Strong advertising promotional support.

CALL GARY SMITH 962-3408
OR FILL OUT THE COUPON BELOW!

Inquiries held in confidence.

Gary Smith
Texaco Canada Limited, Box 314
Belleville, Ontario.
Please give me the facts about becoming a Texaco Retailer.
Name .....
Street .....
City ..... Prov. ..... Phone .....

TEXACO

Arthur A. SILLS & Son Ltd.
PRE Inventory SALE
FENCING CHAIN LINK

STRONGER ... LASTS LONGER

Chain Link Fencing

	13 GA. GALV.	11 GA. VINYL	9 GA. VINYL
2"x36" High x 50'	Reg. 9.95 - Sale 8.58	Reg. 19.95 - Sale 15.96	Reg. 34.75 - Sale 27.80
2"x42"	Reg. 11.95 - Sale 10.18	Reg. 23.75 - Sale 18.95	Reg. 38.95 - Sale 31.15
2"x48"	Reg. 14.75 - Sale 10.88	Reg. 48.85 - Sale 38.95	
1½"x60"			

		Clearance
1 ⅝" O.D. GALV. MAIN POST 6'6"	3.39 ea.	2.70
8'	3.79 ea.	3.00
1 ⅜" O.D. GALV. LINE POST 6'6"	2.29 ea.	1.83
7'6"	2.85 ea.	2.28
1 ¼" O.D. GALV. TOP RAIL 10' (with swagger end)	2.85 ea.	2.28
7' "T" BAR POST WITH CLIPS	2.85 ea.	2.28
3/16" x ¾" x 48" GALV. FLAT BARS	.79 ea.	.61
60"	.95 ea.	.76
RAIL END ASSEMBLY WITH 1 ¼" I.D. ALUM. SOCKET & 1⅝" I.D. GALV. BAND	.85 ea.	.63
1 ⅜" I.D. ALUM. MAIN POST CAP (ACORN)	.59 ea.	.47
1 ¼" I.D. ALUM. LINE POST CAP (LOOP)	.59 ea.	.47
11 GA. ALUM. CLIPS 8 ½"	.03 ea.	
1 ¾" I.D. GALV. OFFSET BAND W/BOLT & NUT	.39 ea.	.31

GALV. WALK GATES — 2½' wide with tension bar Fastened

Fabric — 9 ga. vinyl or 11 ga. galv.	36"	18.79	15.00
	42"	18.79	15.00
	48"	18.79	15.00
VINYL COATED SWIMMING POOL GATE 3½' wide with 1½" Fabric — 60" high		56.50	45.20
11 GA. GALV. BRACE WIRE (per 50')		.75	
9 GA. VINYL BRACE WIRE (per 50')		.99	

PATIO STONES, SLAB & SCREEN BLOCKS

	Each	Clearance
18"x18" PATIO STONES Red, Grey and Yellow, Green	1.15	92c
	1.25	1.00
18" CIRCLES Red, Grey and Yellow,	1.50	1.20
DRIVEWAY CURBING 7"x7"x36"	2.19	1.75
SIDEWALK SLABS 24"x36"	2.25	1.80
SIDEWALK SLABS 24"x24"	1.99	1.59
LOTUS GREEN Grey and Brown 12"x12"x2"	.95	76c
12"x12"x4" STAR SCREEN Grey and Brown	.95	76c

Arthur A. SILLS & Son Ltd.
BELLEVILLE 405 DUNDAS ST. E. 962-9191
OPEN THURS. & FRI. 'TIL 9 – SAT. 'TIL 5 P.M.

Ann-Margaret Seriously Hurt

LOS ANGELES (AP) — Entertainer Ann-Margaret faced reconstructive surgery today for facial injuries caused by a fall just before her act at a hotel in Lake Tahoe.

She was flown to Los Angeles Monday and admitted to the University of California at Los Angeles Medical Centre, where she was reported in satisfactory condition.

The fall from a 22-foot-high stage scaffold Sunday night resulted in five fractures of facial bones, a fractured left arm, a concussion and a broken jaw.

The 31-year-old actress and singer had been standing on the scaffold—which looked like a giant bowl—waiting for ice cream to tip up on her show at the Sahara Tahoe Hotel. A hotel spokesman said part of the scaffold apparently broke and caused the structure to tilt.

SAN FRANCISCO (AP) — World renowned soprano Joan Sutherland let forth with a Verdi aria in the middle of downtown Union Square, virtually bringing crowds in the area to a halt.

The Australian diva's performance for a noon-time throng of Monday marked the opening of Opera Week in San Francisco to honor the 50th anniversary season of the local company. The season opens Friday with Miss Sutherland in Bellini's Norma.

After she received a thunderous ovation for her Ah fors e lui . . . Semper libera from Verdi's La Traviata, Miss Sutherland treated the crowd to an encore. The Last Rose of Summer, which the legendary Lauritz Melchior had sang to a Market Street assemblage over in 1950.

HOLLYWOOD (AP) —Sarah Vaughan heads for Latin America later this month with a new band that includes pop music as well as her familiar jazz.

"I'm not giving up my kind of music," the singer said. "But I think it's time I joined the generation."

Miss Vaughan's career has continued in nightclubs and concerts, but she's recently she hadn't recorded in five years. Her new album Sarah Vaughan with Michel LeGrand, has been selling well, Mainstream records reports.

The Vaughan itinerary includes Columbia, Peru, Argentina, Brazil, Venezuela, Mexico Nicaragua, San Salvador nd Guatemala.

NEW YORK (AP) — A threatened strike by musicians that could silence Broadway musicals has been put off for a week until next Monday.

Max Arons, president of American Federation of Musicians Local 802, said Monday that Vincent D. McDonnell, chairman of the state mediation board, had requested a two-week postponement but the union decided on one week.

Arons said union members voted 204 to 2 to reject a contract offer from the League of New York Theatres.

McDonnell acted after receiving word that an impasse had been reached in the talks. Arons said the union is ready to resume negotiations with the help of a mediator.

Among those productions that could have been shuttered Monday night if a postponement had not been agreed upon were Jesus Christ Superstar, Sugar, Grease, Two Gentlemen of Verona, Don't Play Us Cheap, Sold No, No, Nanette.

LOS ANGELES (AP) — Max Fleischer, creator of the Out of the Inkwell cartoon series and inventor of more than 70 motion picture production devices, died Monday. He was 89.

Fleischer, who created the Inkwell series in 1917, also produced two full-length motion pictures, Gulliver's Travels and Mr. Bugs Goes to Town. Motion picture production devices which he invented include the Rotoscope.

LEGION

Royal Canadian Legion

Branch 99
Licence No. 111134

BINGO BINGO BINGO

7:30 P.M.

AT
LEGION HALL PINNACLE STREET
WEDNESDAY, SEPTEMBER 13th

— Everyone Welcome —
Admission Card 25c
Earlybird Games — Regular Games
Special Games — (Share the Wealth)
Jackpot — Door Prizes
— ALL MONEY PRIZES —

LEGION

LEGION

KINSMEN

KINSMEN
SOCIAL EVENING
WEDNESDAY NIGHT
AT
TOBE'S COUNTY GARDENS
(ROSSMORE)
Sponsored by Kinsmen Club of Belleville Inc.

Early Bird Special 7:30 p.m.
Special Ball Out 2 Games No. 1 - $25. No. 2 - $50.
Share The Wealth Games

Admission 25c — Regular Games $1 for $1.
Prizes — Hundreds of dollars given away.
FREE TRANSPORTATION
From Central Taxi Office

Snowballs No. 1 - 55 out. $265. — No. 2 - 56 out. $120.

TONIGHT - TUES. KINSMEN SPECIAL SOCIAL EVENING — 7:30 P.M.
2 Special 8 Ulmer Games - No. 1 - $25. No. 2 - $50.

KINSMEN

KINSMEN

QUINTE Drive-In
TRENTON at BAYSIDE

FROM FRUSTRATION TO TABOO TORRID LOVE!
"HOT PANTS HOLIDAY"
IN COLOR
AN RCO ERNEST BLIDE

Restricted

PLUS
"THE SPORTING CLUB"

FORMAL RENTALS

Boys' Sizes from 2½ years Oversize to 52

Belleville Plaza
962-6543

KINSMEN

ONLY the ADMISSION TO THE NEXT BIG
KINSMEN SUPER
"Three" Car Bingo
TO BE HELD
IN THE PETERBOROUGH MEMORIAL CENTRE

FRIDAY, SEPTEMBER 15

$10,500.00 IN PRIZE MONEY
INCLUDING FULL CARD GAME FOR $300.00

Special $500.00 Game	SPECIAL $1,000.00 FULL CARD GAME	3 SPECIAL GAMES AT $150.00 EACH
$150.00 Regular Line		
$300.00 Full Card		

20 BIG REGULAR GAMES AT $50.00 EACH

THREE BIG CAR GAMES — ALL PLAYED ON THE ONE CARD (All for the price of one)
1 PAIR 126 2 door wagon or $1,500.00 cash.
1 PAIR 128 4 door Sedan or $1,500.00 cash.
1 PAIR 128 2 door Sedan or $1,500.00 cash.

4 BIG EARLY BIRD (Share the WEALTH GAMES) starting at 7:30 p.m.

DOORS AT THE DOOR AFTER THE BINGO
DON'T YOU MISS THIS REALLY BIG ONE

KINSMEN

KINSMEN

HOTEL BELVEDERE
BELLEVILLE ONTARIO
On the Bay of Quinte
968-3776

PLAYING NIGHTLY
9 p.m. to 1 a.m.
IN THE
JOHN CABOT LOUNGE
AT THE
BELVEDERE HOTEL
THE SPECTACULAR
"SPINNING WHEEL"
FROM HAMILTON
SATURDAY AFTERNOON MATINEE 3 TO 6

$600.00 KINGO $500.00

SERIES 7
TODAY'S NUMBERS

19 - 50

• UPDATE •

44 NUMBERS HAVE BEEN
CALLED TO THIS DATE

64, 11, 61, 12, 27, 66, 1, 55, 3, 62, 54, 68, 71, 65, 46, 72, 14, 59, 29, 33, 63, 17, 70, 6, 24, 67, 8, 20, 35, 75, 43, 74, 4, 49, 57, 22, 28, 45, 38, 40, 73, 21, 39, 18.

OFFICIAL MASTER CARD ON DISPLAY AT FRONT BARBER SALON - 211 FRONT ST.. SPONSORED BY THE BELLEVILLE KINSMEN CLUB INC.

PROVINCIAL LICENCE No. 115356

Quinte Mall Cinemas
in the new QUINTE MALL SHOPPING CENTRE

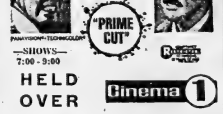

LEE MARVIN & GENE HACKMAN
Academy Award Winner
TOGETHER THEY'RE MURDER
"PRIME CUT"
PANAVISION-TECHNICOLOR
Restricted
—SHOWS—
7:00 - 9:00
HELD OVER
Cinema 1

"It's still the same old story, a fight for love and glory."

"PLAY IT AGAIN, SAM"
WOODY ALLEN DIANE KEATON JERRY LACY and SAM WANAMAKER
Adult Entertainment
2nd WEEK
7:00 - 9:10
Cinema 2

NIGHTLY FROM 7PM. INCLUDING SUNDAYS
PHONE 968-7285 UNLIMITED FREE PARKING

Theatre Feature Times

AT THE BELLE — Opens Sunday— Academy Award Winner Cliff Robertson in "J.W. COOP", a powerful, provocative study of the beauty and ugliness of the rodeo circuit. Also Academy Award Winner Jack Palance in "C.C. AND COMPANY", a story of a lovable, free-spirited cowboy and his beautiful lady. Adult Entertainment. Starts at 7:30 p.m. Phone 968-6096 for information.

AT THE PARK — In Color — Showing for the last time this evening "Whirlpool", also "Nana", showing Wed. Thurs. and Fri. Complete program starting at 7:45. Saturday they run 2:30, Adult entertainment.

MOVIE GUIDE
OPENS WEDNESDAY
COMPLETE PERFORMANCES 7:10 P.M. AND 9:00 P.M.
SATURDAY MATINEE AT 2:00 P.M.

Those 'Cotton Comes To Harlem' cops are at it again!

ADULT ENTERTAINMENT

TECHNICOLOR® From Warner Bros., A Warner Communications Company

BELLE
347 FRONT ST. 968-6096

"J.W. COOP"
LAST DAY
CLIFF ROBERTSON
"CINCO PIKE" at 1:30
CLIFF ROBERTSON
at 3:30 P.M.

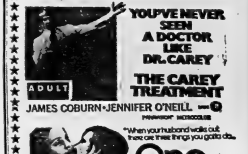

ADULT

YOU'VE NEVER SEEN A DOCTOR LIKE DR. CAREY
THE CAREY TREATMENT
JAMES COBURN • JENNIFER O'NEILL
PANAVISION® METROCOLOR

"When your husband walks out, there are three things you gotta do..."
One Is A Lonely Number
COLOR
WED. - THURS. - FRI. — SHOW TIME 7:45
Sat. Show Time 6:30 — Last Show 8:10
Restricted

PARK
139 FRONT ST. 968-7771

LAST TIMES THIS EVENING
"WHIRLPOOL"
"NANA"
SHOW TIME 7:45 — LAST COMPLETE PROGRAM CLOSE TO 10:15

OPENS WEDNESDAY

WARREN BEATTY and GOLDIE HAWN in "$" (Dollars)
Produced by MARTIN RANSOHOFF
Written and Directed by RICHARD BROOKS
Distributed by COLUMBIA PICTURES

ADULT

ON THE SAME PROGRAM
It's The Good Guys against The Baloubis!

COLUMBIA PICTURES presents
Charles Bronson and Michele Mercier
CURTIS BRONSON MERCIER
You Can't Win 'Em All
A GENE CORMAN PRODUCTION • PANAVISION® • COLOR

Last Time Tonight — "TWINS OF EVIL"
Adult Entertainment "HANDS of the RIPPER"

BOX OFFICE OPENS AT 7.30 P.M.
SHOW STARTS AT 8:00 P.M.

BELLEVILLE DRIVE-IN
A FAMOUS PLAYERS THEATRE

QUINTE DRIVE-IN BAYSIDE
DRIVE IN THEATRES
SNOW FIGHT 8:00 P.M.
TRENTON at BAYSIDE

THE FIRST FUN PICTURE OF THE YEAR!
20th CENTURY-FOX Presents
The Hot Rock
PANAVISION® COLOR BY DE LUXE

20th CENTURY FOX PRESENTS
THE CULPEPPER CATTLE CO.
COLOR BY DE LUXE

LIONS MAMMOTH $1,000. BINGO
THURSDAY, SEPTEMBER 14th - 7.45 P.M.
BLEECKER AUDITORIUM — FAIRGROUNDS

What the Stars Say

By JEANE DIXON

Aries (March 21-April 19): Now is an excellent time for pacification of local clashes. Business deals leave much to be desired, are subject to intervention.

Taurus (April 20-May 20): Trouble-shooting is the most effective approach to your day. General clean-up is in order, can now be done with unusual dispatch.

Gemini (May 21-June 20) Progress in any relationship problem, but not a time to conclude or break off any connection. Explore reasons gently.

Cancer (June 21-July 22): Your energy seems relatively high but lacking a proper target. Giving things time to settle has much to offer.

Leo (July 23-Aug. 22): Imagination upstages your business sense. Creative efforts turn up intriguing ideas. Financial moves are best avoided.

Virgo (Aug. 23-Sept. 22): Temporary circumstances divert attention from where it belongs. Stick to previously set courses, time-tests methods.

Libra (Sep. 23-Oct. 22): Getting anything done needs discussion—probably a great deal of it. Good intentions are no substitute for definite information.

Scorpio (Oct. 23-Nov. 21): Knowing when you have the best of an encounter, when to quit, and what to do once you've left off are the insights to seek.

Sagittarius (Nov. 22-Dec. 21): Physical aspects of work come conveniently to hand; help is near. Decisions; contrariwise, are difficult to bring to fact.

Capricorn (Dec. 22-Jan. 19): Collaboration runs into difficulties. Where you have found out what is to be done, proceed with what you can manage alone.

Aquarius (Jan. 20-Feb. 18): The many sides of any disagreement are closer to the truth than any single declaration. There are more comments coming.

Pisces (Feb. 19-March 20): Over-extension is the course of least resistance, with some very plausible personalities offering tempting prospects.

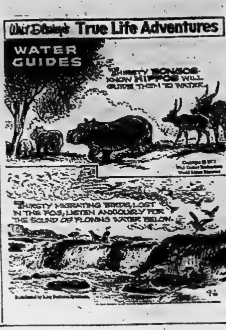

BLONDIE

HENRY

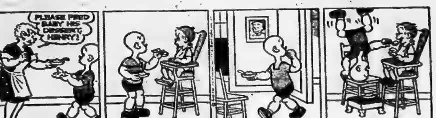

PEANUTS

SCAMP

B.C.

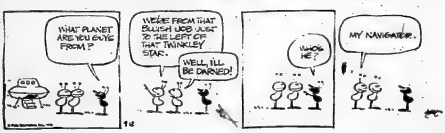

HALF HITCH

MR. ABERNATHY

BROOM-HILDA

To Your Good Health

Ovaries Active, Supply Hormones

Dear Dr. Thosteson: I am 53 and have had my periods regularly without much sign of menopause. I had a problem for several years. The cervix dropped down and put pressure on the bladder. My doctor advised surgery as I was not getting better, only worse.

About six weeks ago I had the uterus and cervix removed. My doctor said my ovaries were healthy so he did not remove them. I have got along fine and feel well. My doctor has not recommended hormones.

Friends say, "Oh, you should be taking hormones." Since I still have my ovaries, don't they supply the hormones I need? — Mrs. I.H.

Both you and your doctor know more about the facts than your friends who are so busily telling you you need hormones.

If your ovaries are still active, and producing sufficient hormones, why in the world should you take hormones? And, pardon my irascibility, why don't your friends shut up when they don't know what they're talking about?

Of course, at 53 you can expect menopause fairly soon, but whether it's going to bother you remains to be seen. You may not ever need any hormones. Some women don't

Dear Dr. Thosteson: In reading articles on hypoglycemia, I have noted comments concerning the value of medication in addition to diet.

My case went undiagnosed for quite a few years, but when it was detected, a rigid diet seemingly worked miracles. In three years, however, I have been told there is no medication to help, and a slight deviation from the diet causes distressing symptoms.

I got rather desperate because of the need always to have cheese, crackers and milk, or nuts whenever I leave the house, to avoid weakness and trembling. — L.S.

There are nearly a dozen different types of hypoglycemia (episodes of low blood sugar) but diet alone keeps most of them under good control.

There are specialized types in which medication is necessary—thyroid, for example—but yours may not be one of those.

There is, in addition, the fact, whether we like it or not, that nervous tension very often accompanies hypoglycemia. Or maybe we should put it the other way around—the nervous, tense type of person is more likely to suffer from hypoglycemia. Hence in some cases a mild sedative or tranquilizer can be of surprising benefit.

One suggestion for you: diet, in the sense of the kind of food you eat, is important. But so is the timing. Eating a protein snack (your cheese, nuts, a meat sandwich, milk) shortly before you go out may solve your problem. Protein releases sugar slowly, hence prevents a sudden dip in blood sugar over a longer time.

Dear Dr. Thosteson: Is it possible to take pills to abort a pregnancy? If so, why can't women get one from doctors in their own city instead of having to pay airline fees, motel fees and so on, and go to some other state for an abortion? — L.M

The short, simple answer is that there is no pill that will do it.

TV ENTERTAINMENT

TUESDAY

6.00—News (4) (7) (8) (10) (12)
Green Acres (6)
Andy Griffith (11)
Dick Van Dyke (3)
6.30—News (6) (8) (9) (11) (13)
Emergency (12)
7.00—To Tell The Truth (4)
Paul Lynde (9)
That Girl (10)
North Country Sportsman (7)
Lawrence Welk (11)
Gilligan's Island (13)
7.30—Dragnet (4)
Reach for the Top (6)
Sounding Board (7)
David Frost Revue (13)
Headline Hunters (9)
Amazing World of Kreskin
Truth or Consequences (4) (10)
8.00—This Is Your Life (13)
Maude (4) (7) (10)
Mary Tyler Moore (6) (11) (12)
Search (9)
Temperature's Rising (13)
8.30—CBS News Special (6)
MOVIE: "The Longest Night" (13)
Hawaii Five-O (10)
Flip Wilson (4) (11) (12)
9.30—Front Page Challenge (6) (11) (13)
Ian Tyson (9)
MOVIE: "The Family Rico" (4) (7) (10)
10.00—Their Springtime of Life (6) (11) (13)
Marcus Welby (9) (12)
NBC Reports (8)
11.00—News (4) (6) (7) (8) (9) (10) (11) (12) (13)
11.20—Viewpoint (6)
11.30—Dick Cavett (4)
Johnny Carson (8)
Toronto Tonight (9)
MOVIE: "Stakeout" (13)
MOVIE: "She Waits" (10)
11.45—MOVIE: "Reluctant Widow" (11)
12.00—MOVIE: "Angel and The Badman" (9)
MOVIE: "Detective Story" (9)
1.00—MOVIE: "Ma and Pa Kettle on Vacation" (8)

WEDNESDAY

6.00—News (4) (7) (8) (10) (12)
Green Acres (6)
Dick Van Dyke (9)
6.30—News (3) (6) (11) (13)
Owen Marshall, Counsellor at Law (12)
7.00—MOVIE: "Saratoga Trunk" (7)
That Girl (10)
Man and the City (11)
Gilligan's Island (12)
Courtship of Eddie's Father (9)
7.30—Dragnet (8)
What On Earth (3) (12)
Truth or Consequences (4)
Temperatures Rising (9)
Let's Make a Deal (13)
8.00—Baseball (3) (11) (12)
Adam-12 (8)
Jacques Cousteau (9)
Carol Burnett (4) (10)
8.30—Banacek (8)
MOVIE: "The Daughters of Joshua Cabe" (13)
9.00—Medical Centre (6) (7) (10)
Doctor in the House (9)
9.30—Jason King (9)
10.00—Search (8)
Cannon (4) (7) (10)
Julie Andrews (13)
10.30—Sports Beat (9)
11.00—News (4) (6) (7) (8) (9) (10) (11) (12) (13)
11.20—Viewpoint (3)
11.30—MOVIE: "The Corrupt Ones" (10)
MOVIE: "Cranks Amusement" (13)
Toronto Tonight (9)
Dick Cavett (4)
Johnny Carson (8)
11.45—MOVIE: "Murder by Agreement" (11)
11.30—MOVIE: "What a Whopper" (12)
12.00—MOVIE: "Calling Dr. Kildare" (3)
MOVIE: "Requiem For a Gunfighter" (9)
1.00—MOVIE: "Masters of the Congo Jungle" (8)

Crossword

by THOMAS JOSEPH

ACROSS
1. Home of the Mets
5. Type of hawk
11. Conduct a trial
12. Actress Dorothy
13. Lohengrin's wife
14. Nebraska river
15. Region of England
16. Through (comb. form)
17. SRO production
18. Boarder
20. Turkish ——
21. Not a whit
22. Herald' wreath
23. Shabby (sl.)
25. Burdened
26. Reverberate
27. Pastry goody
28. Actor Will
29. Ruined
32. Colorado Indian
33. Initials of the New Deal
34. Wee bird
35. Non-ecclesiastic
37. School subj.
38. Comfortable (2 wds.)
39. Gumbo
40. Refreshed
41. Inert gas

DOWN
1. Diaphanous
2. Word for Dolly
3. Attractive (colloq.) (4 wds.)
4. Altar constellation
5. Imperial rule
6. Song refrain
7. Wing (Lat.)
8. Pleasant (4 wds.)
9. Authorize
10. Grew bleary-eyed
16. Refuse
19. Drive
20. Plank
22. Habitual
24. Man-made fabric
25. Miss Turner
27. Rotated
30. Explosive liquid (colloq.)
31. One of the Allens
33. Headland (var.)
36. Floor covering
37. Calendar abbreviation

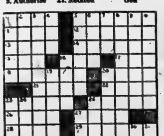

Yesterday's Answer

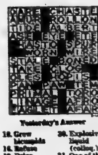

DAILY CRYPTOQUOTE — Here's how to work it:

A X Y D L B A A X R
is L O N G F E L L O W

One letter simply stands for another. In this sample A is used for the three L's, X for the two O's, etc. Single letters, apostrophes, the length and formation of the words are all hints. Each day the code letters are different.

CRYPTOQUOTES

XHIKHDXJH XN DSK DYEKHD JQ MJKD'S YN WZORGKHD XN JQ YRK.—WJKYDSYH NAXQD

Yesterday's Cryptoquote: CHARITY SEES THE NEED — NOT THE CAUSE.—GERMAN SAYING

(© 1972 King Features Syndicate, Inc.)

RADIO

CJBQ — BELLEVILLE

AM - 800

TUESDAY

6.04—Up With the Sun with Tom Hookings — an early morning show with the "Birthday Club" at 8.15 a.m. and the "Pet Clinic" at 9.35 a.m.
10.00—What Do You Think? with moderator Milt Johnston — your opportunity to voice your opinions on various topics.
12.00—Luncheon Interlude
12.30—Farm Show with Phil Flagler — ½ hour of farm news and coming events in the Quinte area.
1.00—Town & Country Show with Harold Tompkins — The Top 40 Country and Western Hits.
2.30—Ted, Lee & Co. — with Ted Snider in Trenton and Lee Jourard in Belleville
3.30—Drive Home Show with Peter Thompson — "Pet Clinic" at 4.30 p.m.
6.00—Six O'Clock Report—a complete round up of news, weather, sports and the closing markets
6.30—The Top 40 Show
7.30—Expo Baseball — St. Louis at Montreal
10.00—CBC National News and From the Capital
11.10—Town & Country Show with Red Mackey

WEDNESDAY

6.04—Up with the Sun with Tom Hookings - an early morning show with the Birthday Club at 8.15 a.m. and the Pet Clinic at 9.35 a.m.
10.00—What Do You Think? with moderator Milt Johnston - your opportunity to voice your opinion on various topics.
12.00—Luncheon Interlude.
12.30—Farm Show with Phil Flagler - ½ hour of farm news and coming events in the Quinte area.
1.00—Town and Country Show with Red Mackey - The Top 40 Country and Western Hits.
2.30—Ted, Lee and Co. Ted Snider in Trenton and Lee Jourard in Belleville.
3.30—Drive Home Show with Peter Thompson - "Pet Clinic" at 4.30 p.m.
6.00—The Six O'Clock Report - a complete round up of news, weather, sports and the closing markets.
6.30—The Top 40 Show.
9.03—College.
10.00—CBC National News.
11.10—Town and Country Show with Harold Tompkins.

FM - 97.1 m/c

TUESDAY

9.00—The World at Nine
9.13—This Country in the Morning
12.00—Luncheon Interlude
2.03—My Word
2.30—The Max Ferguson Show
4.03—Matinee with Art Watkins
6.00—News World at Six
8.00—As It Happens
9.27—Music As You Like It — Classical Music as performed by the Great Masters

WEDNESDAY

9.00—The World at Nine.
9.13—This Country in the Morning. Magazine program hosted by Peter Gzowski.
12.00—Luncheon Interlude.
2.03—My Word - A panel game with Dilys Powell.
2.30—The Max Ferguson Show.
4.03—Local Music.
6.00—News World at Six.
8.00—As It Happens.
9.27—Music As You Like It - Classical music as performed by the Great Masters.

Contract Bridge

By B. Jay Becker

(Top Record-Holder in Masters' Individual Championship Play)

Poland versus China
North dealer.
Both sides vulnerable.

NORTH
♠A 10 9 8 5 2
♥2
♦7 6 4
♣A J 2

WEST
♠K 7 4
♥10 9
♦Q 10 2
♣Q 9 8 6 5

EAST
♠Q J 3
♥7 5 4 2
♦A K J 9 8 5
♣—

SOUTH
♠6
♥A K Q J 8 6
♦3
♣K 10 7 4 3

The bidding:

North	East	South	West
2♣	Pass	4♥	Pass
Pass	Pass		

Opening lead — six of clubs.

Poland got off to a magnificent start when, after 16 rounds in the Olympiad, they found themselves firmly ensconced in second place with only Italy ahead of them.

But in the 17th round the Poles met China, who beat them 19 victory points to 1, and then lost the next three matches by similar scores to Chile, Turkey and Spain to find themselves suddenly languishing in ninth place. Eventually, after 30 rounds, Poland ended 13th.

However, the Poles did have one startling good result against the Chinese. With M. Tai North and P. Huang South for China, the bidding went as shown and West (Wilkosz, playing with Lebioda) led a club. East ruffed and made the sparkling return of a low diamond! West won with the ten and led another club, ruffed again by East.

East now tried to cash the ace of diamonds, but Tai ruffed. Tai realised that if he drew trumps he would later automatically lose another club trick to go down one, and that his only chance, therefore, was to find that Accordingly he led a club to East had no more trumps. the ace, but East ruffed and Tai eventually lost a club to the queen to go down two.

At the second table, the Polish north-Southpair got to five clubs and West — in an ill-advised attempt to stop a crossruff — led a low trump. South won with the seven, returned a club to the jack, cashed the ace, led a heart to the ace, cashed the king of trumps, and then plaed his good hearts. He lost a trump and a diamond and wound up making five clubs.

So the odd result was that at the first table East - West scored four club tricks to defeat the contract, while at the second table North - South scored four club tricks to Tomorrow: Australia vs. make the contract! Britain.

MISSES MATE

CAIRO (AP) — A male rhinoceros at Cairo's zoo appears to have suffered a nervous breakdown and has lost one-third of its normal weight since its mate died a year ago, the newspaper Al Ahram reported.

VISIT ANNOUNCED

PARIS (AP) — Edward Gierek, the Polish Communist party leader, will visit France Oct. 2-6, the French government announced. It said talks during his formal visit will focus on increased trade between the two countries and French co-operation in modernizing Polish industry.

CLASSIFIED ADS

FIND IT QUICK

• EASY SHOPPING WITH CLASSIFIED AD'S • PLACE YOUR AD NOW!! DIAL: DIAL 962-9171

REAL ESTATE FOR SALE

A.E. LePAGE
LIMITED • REALTOR

WEST HILL — Older home close to downtown. 22 ft. living room with fireplace and broadloom. Modern kitchen, separate dining room. Must be seen to be appreciated!

BUILDING LOT — Old Picton Hwy. 100 x 360. $3,000.00.

4-BEDROOM, 2-storey home to be built in Country Club Village. Centre hall plan with main floor library. Attached garage. There is still time to choose both exterior and interior colors and be in your own home before Christmas.

$21,500.00. BRAND NEW BUNGALOW — between Belleville and Trenton. Solid brick, full basement, 100 ft. lot. Ready for immediate possession.

962-9154

REAL ESTATE PROFESSIONALS SINCE 1913

A REAL GOOD BUY

Here is a good home and fairly priced. Freshly decorated inside and out. Lots of flowers, bushes, hedges, etc. 3 bedrooms, attached garage, handy to schools, YMCA and library. 4 level home and should be inspected.

MARYSVILLE

70 miles East of Belleville we have a 10 year old 3 bedroom bungalow on 2 acres of land. Frontage on the north side of No. 2 Highway 675 feet. Fairly close to No. 49 Highway to Picton and the new Belleville Golf Club.

GRACIOUS LIVING

First the price — It's $29,000. Now if you are still with me this delightful home has two bedrooms, separate dining room, full basement, broadloomed throughout from porch, attached garage and beautifully manicured large lot. A real beauty.

INCOME PROPERTY

Six units, less than 5 years old, brick, balconies, lots of parking, central, good return, first class condition. Call this evening for further details.

968-5757

J. E. McKinney LTD.
REAL ESTATE

REAL ESTATE FOR SALE

JOYCE

EAST END BUNGALOW

This brick and stone bungalow is located on a quiet street conveniently to Public Transportation and all community service facilities. The living room is finished with wall broadloom and a wood panelled fireplace, separate formal dining room — bright spacious kitchen where you can feed the whole family — downstairs you'll enjoy the large family room, 2 extra bedrooms, laundry area plus future workshop area. Great family home. Can be seen by appointment only.

J. D. WHALEN

MONTCELLO MODEL

Attractive back split with a front entrance, found in West Park Village. This spacious family home features 3 bedrooms, separate dining room, kitchen with eating area, and lovely bright area for future use, plus R.A.D. sprinkage. Owner transferred.

4 BEDROOM $17,900.

Older West Hill home close to Northern Electric. The exterior is new aluminum siding. Much of the interior has been renovated including a complete new kitchen. Separate dining room. 1½ baths. New forced air oil furnace. Call for an appointment to see this reasonable priced family home.

JOYCE

962-5326

374 Front Street, Belleville
CROSS ROADS REALTY LTD.

IN SOUTH BAY AREA
Beautiful 3 bdrm. country home on two acres well shaded lot, fence, fence built, modern kitchen, large dining room, double living room and four bedrooms, new F.A.O. furnace, only nine miles from Picton. One mile from Milford, and only a step away from public boating area.

MAKE US AN OFFER
Telephone Picton 476-2052 A18-21

WE HAVE A 1½ storey brick house on central West Hill. Three bedrooms, full basement. For more information call Larry Latimer at Wagers & Wager Ltd. 962-4528.

10 ACRES within 10 miles. Call or see. 962-0000. 8-19-21.

REAL ESTATE FOR SALE

MAURICE H. **ROLLINS**
CONSTRUCTION LIMITED

EVER-POPULAR MONTICELLO

Available on Victoria Avenue. This is one of the best selling models we have on our inventory. It offers a separate dining room together with ample area in kitchen for casual meals. Kitchen is located at front of house, where mother may watch children at play. If one feature stands out over all others it is the outsized master bedroom with linen closets. This room will accommodate king size furniture. Mortgage at 8¼% carries for $191.00 monthly.

IF SPACE IS A MUST

enquire about the large 4 bedroom model we have under construction now. Here it is large entrance which says welcome to each guest. Dining room is separate and spacious. Living room is panelled, huge, and provides maximum wall space for furniture and picture placement. A two-piece bathroom immediately adjoins and the kitchen is a real wife saver. A carport completes this above average home.

LUXURY APARTMENT ADULT BUILDING

a fully carpeted 1 bedroom unit with colored bath fixtures, colored stove and fridge; panelled living room and dining area and many other features. Each room thermostatically controlled with electric heating. East end of town.

MAURICE H. **ROLLINS**
CONSTRUCTION LIMITED

Natural Gas — Nature's Wonderful Available for Your Home
Sales Office — 968-5385
11 Victoria Avenue 8-16-17

BARRY-FORCHUK
REALTOR
279 North Front St., Belleville
968-6424

OPEN TO OFFERS

Country living on the 85 acres that are only 20 miles north of Belleville. The barn, drive shed, chicken house and two bedroom living quarters are ideal for the ambitious commuter. Priced under $17,000.

FAMILY SIZE GROCERY STORE

Do you have the family to occupy the four bedroom living quarters that go with this attached grocery store? The over $50,000. gross annual could easily be increased into a worth while business enterprise.

PRINCE EDWARD COUNTY

A 2 or 3 bedroom home with large garage that would be great as a starter or retirement home. The 2½ acres of rich garden soil could supply some added income.

Member Of The Multiple Listing Service
Exclusive Member Of Real Estate Protection Service

On Duty —
Frank L. Scobel — 962-7741
229 North Front St., Belleville
962-2481
82 Division Street, Trenton
392-9238

KEITH REALTY LTD.

216 ACRES $15,000.

Quiet location to build near trout stream which flows through the property, good rolling mostly cleared, 43 acres sugar bush, hydro pole, phone available, open road about 20 miles from Belleville.

Contact: MARY BELL
Belleville 962-1055

H. KEITH ELL, Broker
Bell, Eglington Ave. E., Toronto 12
487-1174

PHIL
BENNETT
REALTOR
INVESTING?

Check the returns on this seven unit rooming house on Bridge Avenue. This property is now fully rented and shows a gross income of $27,400.00 per year. Call 968-7777 for an appointment to see this revenue producer. Business is full details.

36 BRIDGE STREET-EAST

On Duty: JIM ABLARDE

REAL ESTATE FOR SALE

BOWES & COCKS
REALTORS
968-4571
175 North Front Street — Open Until 9 p.m.

EAST END BUNGALOW — Well priced 4 bedroom bungalow in excellent location, just waiting for a new owner. Well landscaped with mature trees. Large 15' x 32' recreation room separate dining room. Easy financing. Call tonight to Marilyn Matthews Rentine 968-4571.

REDUCED — REDUCED — Canadian Forces Personnel — TAKE NOTE — 4 bedroom custom built home which boasts a 2 car garage, 1½ baths, other fine features and only 10 minutes from CFB Trenton. Now just $27,500.00. Call Cec. Ruttan 968-4571.

BRICK 2 STOREY — Only $16,500.00 — Close to downtown. 4 or 5 bedrooms, easily duplexed. Call Edythe Therrien 968-4571.

Gallery of Homes

WOODS REALTOR
188 COLEMAN ST.
Member Of The Belleville
Real Estate Board

LESS THAN ONE YEAR OLD

and the owner must move to Ottawa. In West Park Village. A delightful home in a delightful area. Brick in-fill, spacious, spotlessly clean and features a good sized bedroom. Large dining area adjoining the living room. Finished family room and attached garage. The owner is anxious — he must move.

4 BEDROOMS

In this 2 storey home in Foxboro. Bath, large modern kitchen, separate dining room and sunroom. This is a 10 room house. Large lot with lawn, driveshed and workshop. Now renting for $75. monthly. Your down payment would probably do.

8 ACRES

With 3 — 3 bedroom apartments. Large home has hardwood floors, 3 baths — forced air oil furnace. Good income. Terms.

OFFICE 968-6471
OPEN 'TIL 8 P.M.
IF NO ANSWER CALL:
BOB HOLTBY — 295-2251
KAY CLARKE — 968-6710
GORDON HETLOR — 962-4274
GORDON WONDE 962-0237

FRASER & O'NEIL REALTY LTD.

LOW DOWN PAYMENT

This stucco bungalow is located in a quiet school and bus area and is priced for the family who wishes a well-maintained home with low taxes and low mortgage payment. House features 3 bedrooms, separate dining room, broadloom in living room and attached garage. Asking only $13,900. Call tonight for details.

GRACIOUS LIVING

We have two beautiful 2 storey brick homes on the West Hill. One features 4 bedrooms, double living room and extremely large kitchen. The other features 3 large bedrooms and a finished recreation room. Huge room in living room, dining room and eat-in kitchen. Both will provide gracious family living with modern conveniences yet have retained the charm of yesteryear. Call tonight for details.

LAMBERT DRIVE

This beautiful side split is located on a beautifully landscaped lot 67' x 100 in one of the newest areas of East Belleville. There are 7 rooms in all plus a carport which could easily be converted into a full sized garage. The recreation room is finished completely and the back yard is beautifully shaded with Carolina Poplars. You must see this beautiful home only $20,900.

On Duty: DON DAVIS
180 North Front St
962-3418
TRENTON — 392-9224

BIG BAY LOTS

Big Bay lots on Bridgewater Road. Just west of Roseneve. For buyers who want to build their own home. Priced at only $3,000. Terms. Call us for complete information and more details.

Doug Grant
REALTOR

HAVE YOU SEEN?

This lovely 2 storey home, 3 bedrooms with attached garage. Located on the west side, ideal for family with small children. Close to school. Has large family room and dining room. Kitchen, big landscaped lot. See this today. Call 962-7979.

DON'T LET

another day go by without seeing this 3 bedroom, living room, dining room, spacious kitchen, Georgian stone home in fairly handy. Priced at $13,900.00, and we'll meet you with the key to-day. Call Vic Stocker at 962-7979.

Roger **Gibson**
REALTY LTD.

CROSBY

DIAL 968-6411
BROKERS
BELLEVILLE, ONTARIO
at BRIDGE St. EAST
THE OLDEST NAME
IN REAL ESTATE
IN BELLEVILLE
NEW LISTING

East end family home just listed. Brick, four bedrooms, three piece bath, full basement, kitchen, living room, dining room, family room, forced air gas furnace — good carport — garage — low taxes. A nice sized lot. Call for information.

PARKDALE

We have a new listing on a three bedroom bungalow in this desirable location. One large bedroom could be used as a family room. Living room has a dining area and modern breakfast nook. Large landscaped lot with two car garage. Close to shopping and schools. Beautiful shade trees.

EVENINGS CALLS:
PHIL RAY 968-4749
KAY TUMMON 968-4690
TED SAUNDERS 962-1126

FOCUS on Civic Investment Income Property. Call us for your investment needs. Allowed prompt and courteous way. Have to immediate. R. G. Crosby Realty Ltd. 962-6411 of see our newer telephone 477-3115.

REAL ESTATE FOR SALE

W. FRANK

243 N. Front St.
Belleville, Ont.

FARMERS FARM

130 acres, 12 miles from Belleville. Steady 10 room brick house, large modern kitchen, well treed lawn. Farm may be purchased as complete parcel at $35,000.

ABANDONED FARM

50 rolling acres, including good bearing orchard, two storey frame house. Feel like a bandit? Come and steal for only $11,900.00. Vendor will take a small mortgage at 10%.

BRICK HOUSE — TWO CREEKS

196 acre farm, partly tile drained, 2 creeks plus spring fed pond, 2 barns, drilled 2 foot water. Priced at $60,000.

REAL ESTATE WANTED

NEARLY new home for client. Do not need any of land. Up to $35,000. R. G. Fraser, Realtor. Call Ken Lane, 962-6411. 8-11-20

MOBILE HOMES

BRAND NEW

12-FOOT x 60 FOOT MOBILE HOMES

Completely Furnished
$7,495.

Easy terms. Name your own down payment.

8 Miles West Of Kingston
On Highway 2

RANCHO ESTATES
MOBILE HOMES
389-5060 2y13-12

MOBILE HOME 60' x 12'
Three bedrooms, 8' x 12' glassed porch to be finished. Can be seen at —

PARKWAY TRAILER COURT
Highway 2, East
968-3711 Austin-17t

SAXIS ZEPHYR by GENERAL

With expanses of living room, kitchen, dining area, 3 bedrooms, ensuite, laundry and many other features. Priced at $13,900.00 and can be seen at 365 Sidney St. Presented at 365 Sidney St. 962-6268 10-9-19

TWO bedroom mobile home for sale. With living room, kitchen, dining area, 2 bedrooms, bathroom, laundry, large verandah. Situated in Bayside Trailer Park, Shannonville. Phone 968-6441. 8-29-30

3 BEDROOM mobile home for sale. Completely furnished, insulated and tastefully decorated. Call 393-1979. 8-23-tf

MORTGAGES

MORTGAGES

For any property, for any purpose. Personal and confidential service.

J. F. CLEMENTS,
Mortgage Broker,
Box 208, Napanee, Ont.
Phone 354-3533
8-3-9-7-13-13-14-19-20-21-26-27-28

MORTGAGE MONEY

Funds for 1st and 2nd Mortgages. Conveniently arranged in one mortgage, arranged, bought, sold.

D. T. STORK
MORTGAGE BROKER
962-1877
Agnl-53-7-13-15-19-21-26

1st and 2nds
962-3300
—RESIDENTIAL
—COMMERCIAL
—INDUSTRIAL
—COTTAGES
—LAND
968-3300

FIDELITY FINANCIAL SERVICES LTD.
27 Campbell St. — Belleville
Member Of Ontario
Mortgage Brokers Assoc.
Jn15-tf

HAVE YOU A MORTGAGE TO SELL
Telephone
962-2705
Agt3-1m

BUSINESS OPPORTUNITIES

SPARE TIME INCOME
Building and managing route from NEW TYPE high-quality coin-operated vending machines. Will be trained. To qualify you must have car, references, and $2,000 cash secured by inventory. Earnings average $400 per week and can be increased monthly income. Investment is fully secured. Interview arranged in your area.

CANADIAN ENTERPRISES LTD.
DEPT. D, 388 Bay St., Suite 300,
Toronto 1, Ontario.
Interviews Belleville

HELP WANTED

ESTABLISHED Barbershop business in city for sale. Owner retiring. Contact Lloyd Vanvoorhis, Tweed 478-2622.

FOR SALE. A well equipped 60-seat restaurant doing a good good business situated on the main street of Picton. Reasonable rental. Apply to Box 1, Picton, Ont. Phone 613-476-2505. 13-tfn

HELP WANTED

WAITRESS FOR MORNING SHIFT

Counter and table service. Pleasant clientele and working conditions. 35-hour week. Lunch bar experience an asset. Apply in Mr. Hamilton's Interview

RAPINO'S RESTAURANT
364 Front St
Downtown Belleville.

FULL OR PART TIME WAITRESS REQUIRED

Apply in Person To
COSY GRILL
207 Front Street

PART TIME MATURE PERSON

For maintenance work for modern building.

Hours: Approximately 2 to 8 p.m.

WRITE BOX A-11
THE INTELLIGENCER

HAIRDRESSER

Experienced
Required For
VENUS COIFFURE
Quinte Mall
Apply in Person Or Telephone
968-3438 Agt8-tf

CLASS A MECHANIC

Hourly Rate and Commission
Full Company Benefits
WRITE BOX A-38
THE INTELLIGENCER

EVENING WAITRESS

Pleasant Position
Steady Work
Full Or Part Time
BLACK HAWK
MOTOR INN
325 N. FRONT ST. S12-tfn

FULL TIME BABYSITTER

For Three pre-school aged children, aged 6 months, 2 years, 4 years. Must be available for days and evenings.

968-1324 S13-3t

EXPERIENCED MILLING OPERATOR

Area rates and benefits fully computed.

Apply In Confidence To:
Personnel Office
DELOREY STELLITE
471 Dundas E. — Phone 968-6431 S13-3t

BAR MANAGER REQUIRED

Good Paying Prospects

Apply
BOX A-41
THE INTELLIGENCER

COOK

For Local Nursing Home
Apply in Writing to
BOX A-18,
THE INTELLIGENCER

COOK WANTED

FULL TIME
MALE OR FEMALE
— PHONE 968-5816 —

REQUIRED for weekends (Friday, Saturday and Sunday) and relief cook for Our Evening requests. Apply in person to Mr. Hamilton, Interviewer, Rapino's Restaurant, 364 Front St. 51-tf

MECHANIC

Apply in Person To
FRANK DUBY
TEXACO
189 DUNDAS EAST

ASSISTANT SHIPPER for STEEL WAREHOUSE

Mature agent. Apply in person.

CRAWFORD METALS
Byron Street, Belleville

PUBLISHED recommendation to all Ontario Municipalities. Contact Campaign or today with your local Chamber of Commerce. New York, Box 2000, Toronto.

SANTA extra cash for Christmas the easy way. Anyone can do it and no experience is necessary. Contact your local Chamber of Commerce and ask for the Christmas Bonus Plan. Or write Christmas Bonus Plan, Box 2000, Toronto. Limited catalogue helps you to get started. Write today. Don't delay. Do it now. Christmas Bonus Plan, Box 2000, Toronto.

TWO cabinet makers required. Apply Dept. E, 317 Canada Packers Ltd. 51-1m

HELP WANTED

MANPOWER BUSINESS SERVICES

require

GENERAL LABORERS

for

TEMPORARY JOBS ONLY.

PHONE

968-5221

TWO PERSONS FOR

GENERAL KITCHEN DUTIES

Apply In Person
ROLAND'S STEAK
HOUSE TAVERN
HIGHWAY 37
CORBYVILLE

PART TIME PHARMACIST

Required By
Busy Drug Store
Usual Benefits
Apply in Writing To
BOX A-5
THE INTELLIGENCER

SHOE SALESPERSON

required for

LARGE AND FAST-GROWING CHAIN OF WOMEN'S FASHION SHOE STORES

Must Be Neat And Aggressive
Should Be Willing To Relocate.

Apply
BONITA SHOES
249 FRONT ST.

SET UP AND GRILL MAN

Required Immediately
Apply In Person To
McDONALD'S
FAMILY RESTAURANT
185 North Front St.
962-7400

MAINTENANCE MAN

Required. Apply In Person To
McDONALD'S
FAMILY RESTAURANT
185 North Front St.
962-7400

COOK

For Local Nursing Home
Apply in Writing to
BOX A-18,
THE INTELLIGENCER

MAINTENANCE HANDYMAN

Apply:
SUN VALLEY MOTOR INN

WAITRESSES

For Licensed Dining Rooms
Also WAITRESS-BUSBOYS
Shift Work
Apply Between 2 and 4 p.m.
SUN VALLEY MOTOR INN

WOULD you like to earn $3, $4 $5, $6 per hour? Write Box 1, Picton, Ont. Phone 613-476-2505 Ext. 13 for personal interview call 968-6441. 13-tfn

TOWERS

JEWELLERY DEPT.
requires
FULL AND PART TIME
SALESTAFF
Apply In Person To
MRS. EMPSON,
Jewellery Department

RELIABLE women to care for children in my home. Monday to Friday. 968-7686 after 4pm. 39-3t

HELP WANTED

Immediate Openings

Progressive manufacturer of stainless hospital and kitchen equipment requires the following personnel immediately:

WELDERS - FITTERS
ASSEMBLERS
SIMILAR AND RELATED TRADES.

These vacancies exist now. This could be your chance to move up to a permanent position with a Canadian leader in the field.

Location: IN COBOURG

Please call:
John Mausser
Modular Architectural Components Limited
Building 7
Northam Industrial Park
Cobourg
(416) 372-3317

Manager, Assistant Manager, and Experienced Sales Help

full or part time required by Town & Country Ladies' Wear Shops for the new store opening soon in Quinte Mall, Belleville.

PHONE MR. LOVELL AT SUN VALLEY MOTEL
962-9211 between 10 a.m. and 6 p.m.
Thursday, September 14th
9 a.m. to 1 p.m. Friday, September 15th

MAKE EASY $ $ $

Your own business. Full or part-time. Easy to sell Panty-Hose. Also outfits for the entire family, briefs or bikini panties, etc. Free instructions and color catalogue. Write today: Roslon Hosiery Ltd., 16363 Hebert St., Montreal North Quebec.

LUNCH FOR THREE CHILDREN AGED 7 - 8 - 10
Vicinity Of Queen Victoria School
962-7232 After 5 p.m.

SCHOOL BUS DRIVERS REQUIRED
We will train if necessary part-time work in Belleville, Stirling and Madoc areas.
Telephone 962-4581 or 472-2614

RESPECTABLE MATURE WOMAN
To Sit With Elderly Lady, Saturday noon and Sundays.
Telephone 962-3115
ASK FOR MARTHA

EXPERIENCED TV BENCH TECHNICIAN
For Color and Black and White
Apply to:
ASSOCIATED TV and RADIO SERVICE
260 Coleman Street

STEADY general farming operation employment. Telephone [illegible].

HELPER for welder in wrought iron business. Apply in person. Leeman's Ornamental Iron and Metal Crafts. R. R. 1, Belleville.

EXPERIENCED babysitter required immediately to babysit in children's home weekdays, 8.00 a.m. to 4.30 p.m. Vicinity Quinte Mall. Phone [illegible] after 6.

BABYSITTER for one school age child, close to Prince Charles School. Phone after 6. Telephone [illegible].

BELLEVILLE-Trenton, part time person, for office dusting, evenings, suitable for housewife. Car driver preferred. Phone [illegible].

UP TO here in bills? Looking for a way out? You can make extra money fast as an Avon Representative. Get outdoors, make friends, enjoy life more! Call [illegible] or write to: Mrs. M. Stacy, 137 Belmont Ave., Kingston, Ontario.

MATURE apple pickers capable of handling ladder, full time. Experienced preferred but not necessary. Apply in person to Bonter's Bayview Orchard or Telephone [illegible].

EXPERIENCED waitress. Apply in person 165 Front Street or telephone [illegible].

WANTED: Bass guitarist to back club folk singer. Telephone [illegible]. If no answer call [illegible].

EXPERIENCED waitress required for days only. Apply in person to Belmont Restaurant 269 Front Street.

RED BARN Restaurant requires mature counter girl for days. Monday to Friday. Apply in person to manager. No phone calls please.

BABYSITTING

DAY CARE available in my home daily 7-5, experienced, well supervised. West end of Trenton. [illegible].

WANTED

WANTED . . . 14 MORE COUNTRY MUSIC FANS

[illegible]

COME, HAVE A WONDERFUL TIME. WE ALWAYS DO . . . HURRY RESERVE NOW.
395-2120 (STIRLING)

[illegible]

WANTED

[illegible]

EMPLOYMENT WANTED

WILLIAM CALBURY
PAINTING and DECORATING
20 Years Experience
For Free Estimates Call
962-2657

[illegible]

ACCOMMODATION WANTED

WANTED TO RENT
For Senior Citizen Couple. ONE OR TWO BEDROOM APARTMENT
First Floor Or Any Floor In Building With Elevator
For October or November 1
[illegible]

[illegible]

FOR RENT

NEWLY FURNISHED BEDROOM
Central East Hill
Parking Available
Suitable For Business Girl
$20. WEEKLY
962-0093

HOUSES TO RENT
1½ Storey $160. monthly.
Split level, Foxboro $185. mo.
Split level, East end. $200. mo.
968-5757
J. E. McKINNEY REALTY LTD.
Belleville

MODERN ONE BEDROOM WEST HILL, HEATED APT.
Large living room and kitchen, with bath, refrigerator and stove included.
$95.00 MONTHLY
Available Immediately
(No Children) — 962-1929

[illegible]

FOR RENT

HWY 2 — BAYSIDE
Smartly Furnished, Bachelor Apartment, Ground Floor
$105.00
392-4304

20' x 40' STORE FOR RENT
[illegible]
Corner Of Dundas Street and McDonald Avenue
For Appointment Please Call
[illegible]

TOWN HOUSES
Excellent location — Near Quinte Mall.
2 Bedroom — $175.00
3 bedroom — $185.00
GERALD JOYCE REALTY LIMITED, REALTOR
274 FRONT STREET
Open Evenings Until 9 p.m.

ONE GROUND FLOOR APARTMENT
Corner Gordon and Earl Streets. All utilities supplied, rent $160. monthly. Ready for occupancy Sept. 22.
PLEASE CALL 962-0796

2 BEDROOM APTS.
With balcony, fully carpeted, stove, frig., utilities and Cable TV. $165. - 170. monthly.
Call Bldg. Superintendent
966-2579

MODERN THREE BEDROOM NEWLY DECORATED TRENT RIVER RANCH BUNGALOW
Large dining room and family room. Fishing, boating at door.
$195. Monthly
1-395-2723

[illegible]

FOR RENT

APARTMENT
120. MONTHLY
Two bedrooms, large kitchen, living room and 4-piece bathroom, heated, immediate possession, newly decorated for downtown resident.

D. M. W. WILSON
REAL ESTATE — REALTOR
Telephone [illegible]

[illegible]

ROOM AND BOARD

[illegible]

COTTAGES FOR RENT

2 BEDROOM cottage, all conveniences, by the month, week or weekend. Cameron Lake, electric heating, good fishing and swimming. [illegible].

FOR SALE

METAL utility trailer $75.00. Captain's chair $10.00; oak chair $10.00; chassis type trailer hitch $3.00. Telephone [illegible].

BOY'S two-speed high-rise bicycle with new banana seat and sissy bar. One year old. Excellent condition. Telephone [illegible].

BRAND new 300 cc Kohler snowmobile engine and racing clutch. Telephone [illegible].

30 WHITE ROCK pullets for sale. Four months old. Asking $2.50 each. Please telephone [illegible].

COMPLETE six-piece Vilas red maple dinette suite. One matching desk and chair. Excellent condition. Telephone [illegible].

ORGAN, CONN, 2 full manuals, 25-note pedal board, Classical organ. $1000, [illegible].

ADMIRAL television, good condition, make offer. Also refrigerator $35. Telephone [illegible] for further details.

FINDLAY space heater, 1 year old. Telephone [illegible].

CONTENTS of home: Spin washer, frig., stove, tuxedo, chesterfield suite; portable stereo, kitchen appliances and many miscellaneous items. [illegible].

21-INCH Westinghouse television, in A-1 condition. Black and white. Asking price $60. Telephone [illegible] after 5 p.m.

VOX amplifier, 35 watts, Acetone organ. Telephone [illegible] for further details.

VIKING humidifier, good condition, automatic shut off $40. Phone [illegible].

PAIR boy's skates, size 8, excellent condition. Phone [illegible].

2-PIECE bedroom suite, excellent condition [illegible].

REFRIGERATOR $20. Table and 4 chairs $70. double wardrobe $25. Telephone [illegible].

8N FORD tractor, 2-furrow plows, discs, also disc hydraulic tiller, hydraulic 6-disc 1-way tiller. 1450 bales hay. After five [illegible] Frankford.

USED WAVERLY eight-can milk spray cooler, 10 — 80-lb. milk cans. Telephone [illegible].

ONE registered male Labrador Retriever, 8 months old, champion and National Field Trial Champion blood lines — trained. Please call [illegible].

SNOW tires, Firestone four ply white walls 8.55 x 14, mounted. Used one season. Asking $45.00. Telephone [illegible].

[illegible]

FOR SALE

NOTE!

Please Read Your Advt. Classified advts. are taken over the phone as a convenience. The advertiser should read his advt. the FIRST DAY IT APPEARS AND REPORT ERRORS in time for the next insertion. The Intelligencer is responsible for only ONE incorrect or omitted insertion for any advertisement and then only to the extent of a "make-good" insertion.

Trudeau Motors Ltd.
GAS STATION
OPEN 24 HOURS A DAY EVERY DAY
Includes Towing Service
968-6767
Trudeau MOTORS LIMITED

BARRATT'S stationery
OPEN ALL DAY WEDNESDAY AT OUR NEW LOCATION
301 FRONT
962-8193

NOTICE
NEW ADDRESS
R. R. 1, Foxboro
QUINTE ANTENNA and ALUMINUM SERVICE
TV Towers, Rotors and Crossfires [illegible]
Call Anytime 962-8509
— FREE ESTIMATES —

SIDING
By
HIGHLAND CONSTRUCTION
962-0730 — 962-1184
BANK FINANCING
NO DOWN PAYMENT
(UP TO 10 YEARS TO PAY)
● Siding ● Soffit and Fascia
● Eavestrough ● Awning
● Shutters ● Aluminum
● Windows ● Doors

RENT OR BUY NEW 20"
COLOR TV
FROM $19.00 PER-MONTH
CIRCLE TV
968-3000

DOOR CHIMES
By TRINE
at
LIVING LIGHTING ONTARIO
QUINTE MALL
PHONE 966-3010

—1 Pair Men's Skates, size 8.
—Pair Lady's Figure Skates, size 5.
—2 Pair Boy's Skates, Size 3.
—2 Pair Boy's Skates, Size 4.
—2 Pair Boy's Skates size 5½.
Good Condition
962-5033

FOR SALE
USED LIGHT FIXTURES
Suitable for Halls, Rec. Rooms, etc.
Reasonable Prices
Apply to
ELMWOOD VARIETY STORE
Highway No. 2 East of City
Just Past Elmwood Drive on Right

PIANO LESSONS
Registrations Now Being Taken. Studio Close To Harmony School.
MRS. M. BURT
962-6729

[illegible]

FOR GOLFERS ONLY!

BARCOVAN GOLF & COUNTRY CLUB
[illegible]
VISITORS WELCOME
Carrying Place
475-2155

HOLE - IN - ONE DRIVING RANGE AND MINIATURE GOLF COURSE
Hwy. 14 — 10 Miles South Of Belleville
OPEN EVENINGS AND WEEKENDS UNTIL AFTER THANKSGIVING
Clare and Marion McPhee, Prop.

BELLEVILLE GOLF & COUNTRY CLUB
18 HOLES
FULL FACILITIES
TWILIGHT-GOLF — $1.50 (after 3)
Marysville, Ont.
396-2433

MURRAY HILL PAR 3 GOLF
GREEN FEES:
Weekdays $1.50
Weekends - Holidays . . $2.50
WOOLER 397-3037

PETS FOR SALE

WANTED
Miniature Brown Or Platinum Poodle
CALL 967-1620

[illegible]

BOATS AND MOTORS

— LIQUIDATING —
Our Highway Is All Torn Up! So Are Our Prices!
Fantastic Savings on Boats, Motors, Trailers, etc.
ROLLIE'S SPORTS
3 Miles West of Towers on Hwy. 2

[illegible]

TRAILERS FOR SALE

ROSSMORE TRAILER SALES
FALL SPECIALS
1972 Travelliner Travel Trailers
3 Only — 18 Footers
1 Only — 17½ Foot.
1972 Hardtop Tent Trailers
1 Only — 4 Sleeper, Lionel
1 Only — 7-Sleeper, Travelmate.
2 1973 18-Ft. Tandem Travel-iners.
Reese Hitches and Accessories
DON'T MISS OUT ON THESE SPECIALS
968-8332

CLEARANCE SALE ON ALL 1972 MODELS
[illegible]
RICHARD TRAILERS SALES AND RENTAL
[illegible]

[illegible]

HORSES FOR SALE

TANDEM HORSE TRAILER FOR RENT
Daily And Weekly Rates
Phone 962-9656

[illegible]

DISCOVER WINTER FUN WITH A SNOWMOBILE

STINGER By SCORPION '73
For The Best In Snowmobiling Fun, SEE, TRY AND BUY THE SCORPION STINGER
at
HOLLAND SUPPLY
Outer Union Street
R. R. 8, Picton
We Sell The Best And Service The Best

SKI-DOO
QUINTE'S OLDEST DEALER
3 Miles W. Of Towers On Hwy. 2
ROLLIES

VAUGHAN'S MARINE CENTRE
Choose From
MERCURY — MOTO-SKI
SNO-PRINCE
PRE-SEASON PRICES IN EFFECT
67 Dundas — 968-6781
125 Church St. S.

SNO-JET
Trailers And Accessories
DON McKEOWN and SONS
(Shell Service Station)
FOXBORO — 962-1298

Ski-Doo '73
SALES — SERVICE ACCESSORIES
QUINTE SPORT CENTRE
Lake Street — Picton
"Open 7 Days A Week"
And Evenings

QUINTE AREA'S LARGEST STOCKING SKI-DOO DEALER
With Over 200 Suits And Full Selection Of New Machines Now Available
3 FULL TIME FACTORY TRAINED MECHANICS
McPHERSON'S
OF TRENTON
58 KING ST.
Sales and Financing — 392-6321
Service and Parts — 392-2566

COME ON OUT NOW AND SEE THE 1973 SKI-DOO MODELS
PARTS — CLOTHING
ACCESSORIES ON DISPLAY
Quinte's Oldest Established Authorized Ski-Doo Dealer
STIRLING MACHINE SHOP LTD.
STIRLING 395-3538

DEALERS WISHING TO ADVERTISE IN THIS SPECIAL DIRECTORY ARE INVITED TO CALL 962-9171 Classified Advt. THE INTELLIGENCER

AUTOS

1971 MAZDA PICK-UP
8-ply tires, radio, standard equipment. Finished in green. Original one owner. Lic. 97073B.

Ainsworth Kar Mart SUNOCO
MAZDA Sales and Service
336 North Front
968-3441

1968 BUICK LeSABRE
Excellent Condition
Dark Blue, New Tires
Power Brakes, Power Steering, Sedan. Will Arrange Financing
$1450.
962-4858

[illegible]

AUTO

"COUNTRY COUSINS" SUMMER CLEARANCE SALE
COMPANY CARS — BALANCE OF NEW CAR WARRANTY:
[illegible]
USED CARS:
[illegible]
SEE
Paul Apperley, Jerry Johnston, Elwood Kerrick, Jim Wright, Harold Baker, Ben Reid, Don Wilson
Up To 36 Months on G.M.A.C. Plan
No Down Payment Plan Available

STIRLING MOTORS (STIRLING) LTD.
Eastern Ontario's Largest Country Chevrolet - Oldsmobile Dealer
STIRLING, ONTARIO
395-3352 — PHONE — 962-8527

VADER'S
1971 DATSUN 1600 four-door, radio, 13,000 miles. One owner. Red with black interior. Lic. 3395E.
See: Murney Eaton, Chuck Dandy — Dale Vader

VADER'S
142 NORTH FRONT ST.
962-1449

AS LOW AS $5. a DAY and 10¢ a MILE
(Pay Only For The Gas You Use)
CALL 968-5100
ALL G.M. CARS
Chev. Impala
Chevelle
Chevy II — Oldsmobile
Vega
G.M. Handy Vans and Half Ton Trucks
Budget Rent a Car
WESTERN TIRE
BELLEVILLE PLAZA

VADER'S
1971 VOLKSWAGEN Window Van. Very clean. Finished in Blue. Lic. Y49475.
See: Murney Eaton, Chuck Dandy — Dale Vader

VADER'S
142 NORTH FRONT
962-1449

1969 PONTIAC
Station Wagon Deluxe, A-1 condition, fully equipped, priced for quick sale at $2600.
Telephone 392-9623

[illegible]

AUTO

TOYOTA
is
GET YOU OFF TO A
BETTER START
BELLEVILLE TOYOTA
[illegible] N. FRONT ST. — [illegible]

'66 FORD F-250 ¾-Ton Pick-up, CAMPER MODEL
Auto. trans., p.s., p.b., posi-traction, large alternator, radiator, radio, custom cab, 1 owner since new. Top condition.
STIRLING [illegible] S12-3t

1963 PONTIAC
Laurentian Station Wagon
Automatic
In Excellent Condition
Certified — Best Offer
Telephone 962-0985

DRIVE PROUD WITH . . .
MAZDA
SALES AND SERVICE
336 North Front St. — 968-3441

'67 COMET 4-door, good running condition, rebuilt motor and transmission. Best offer. Call [illegible] before 7 p.m. S12-3t

1971 OPEL GT. In excellent condition, 14,000 miles, 4 on the floor, radio. Telephone [illegible] or [illegible]. S12-6t

1968 BUICK LeSabre, V-8, automatic, p.s., p.b., extra snow tires. Telephone [illegible] anytime for further information. S6-6t

1970 DATSUN pickup truck, radio, 20,000 miles, $1,650.00. Telephone [illegible]. S9-6t

1971 VOLKSWAGEN window van for sale. A-1 condition. Asking price $1800. Please telephone [illegible] after 5 p.m. S6-6t

1968 VOLKSWAGEN, automatic, excellent condition, 44,000 miles. Telephone [illegible] for further information. S11-6t

1968 CAMARO 4-speed standard shift, new clutch and tires. Asking price $1,650. Telephone Madoc 473-4171 anytime. S7-6t

1969 PONTIAC convertible, 383. New top power steering, power brakes. Asking $2300. [illegible] after 5 pm. S6-6t

1966 PONTIAC Parisienne, Two door hard top, automatic, radio. Very clean, tires and motor in excellent condition. Will sell reasonable. Call Marmora 472-3225 after 6 p.m. S6-6t

MOTORCYCLES

1972 350 cc Honda. 1800 miles. Apply 83 Greer Street. S12-3t

1971 650 YAMAHA semi-chopped. $1,000.00. Telephone [illegible] after 6 p.m. S12-tf

1970 HONDA 70 cc trail in excellent condition, only twenty six hundred miles. Telephone [illegible] after 5 p.m. S12-6t

1972 TRIUMPH Tiger 650, backrest, Z-bars, asking $1250. Must sell. Telephone [illegible] anytime. S12-6t

1972 KAWASAKI 350, 3,300 miles, still under warranty. A-one condition. $900.00 or best offer, [illegible] between 5.30 p.m. and 7.30 p.m. S8-6t

1972 50 cc HONDA Mini Trail $250. Telephone 962-1281 after 6 p.m. S7-3t

1967 BSA Lightning 650 cc. Completely rebuilt motor. For further information telephone [illegible] after 5 p.m. S8-6t

B.S.A. SPITFIRE, Red 650 cc. extra equipment, touring tank, racing rims. Dunstall muffler. Beautiful condition. Reasonable price [illegible]. S8-11-12

1969 250 YAMAHA for parts. Telephone [illegible]. S11-3t

SNOWMOBILES

BEST BUY OF THE YEAR
PRE-SEASON SPECIALS
LIMITED TIME
BRAND NEW SNOWMOBILES

	Mfg. List	Sale
19 H.P. Single Cyl. Manual	$769.	$595.
26 H.P. Twin Cyl., Manual	$1065.	$850.
26 H.P. Twin Electric Start	$1190.	$895.

NOTE: We reserve the right to limit quantities.
P.S.: DO IT YOUR SELFER'S Even Less In Factory Sealed Cartons
VAUGHAN AUTOMOTIVE
60 Dundas St. E. 125 S. Church
[illegible] S8-10t

PERSONAL

PSYCHIC and Mind Development Course at beautiful country retreat, September 18 - 30th. Phone 478-3186 Tweed. S9-6t

PREGNANT and distressed? We can help you Birthright. [illegible]. 10 a.m. to 10 p.m. Ap4-tf

PROBLEMS getting you down? Don't give up! Call Telecare [illegible] 24 hours a day. We care. My19-tf

LOST AND FOUND

LOST, grey-orange-tan tiger cat, medium length hair, heavy shorter hair and stitches under tail. Also black male cat with small white spot on throat and stomach, near Gulf Station, [illegible] East, Trenton. Please call collect (416) [illegible]. S6-6t

MUSIC LESSONS

RICHARD GRILLS
GUITAR LESSONS
Beginners Or Advanced
BY APPOINTMENT ONLY
Telephone 962-8342
Between 6 p.m. and 8 p.m.
S12-3t

MR. G. SHAW, R.C.C.O. Associate has few openings for piano. Royal Conservatory of Music standard. [illegible]. S12-6t

PIANO lessons, adults only. Phone [illegible]. S12-3t

ONTARIO Conservatory of Music now has openings for new accordion and guitar students. No charge for loan of instruments, aptitude test or brochure for appointment. Call Belleville 962-3737, Trenton [illegible]. S1-12t

PIANO LESSONS — Mr. G. R. Shaw, R.C.C.O. Associate has openings for students of the piano for the fall season. Beginners grades 1-5. Royal Conservatory of Music Standards. [illegible]. Ag11-1m

OPEN for BUSINESS
ALL DAY
WEDNESDAY

BELLEVILLE
You'll Enjoy Shopping at . . .
Quinte Mall
40 STORES TO SERVE YOU
Located at
HWY. 14 and 401
OPEN MONDAY - WEDNESDAY — 9:30 - 6
THURSDAY - FRIDAY — 9:30 - 9
SATURDAY — 9:30 - 6
Ag8-ev-tu-tf

YES WE ARE OPEN
WEDNESDAY AFTERNOONS
Whites Dominion Hardware
— FREE DELIVERY —
962-4555
Jy25-ev-tu-tf

McKNIGHTS VARIETY STORE
Fine selection of Brigham Pipes,
Leather Wallets and Truckers Wallets,
Neilson's Ice Cream — Cones or Bricks.
Open 7:30 a.m. to 9 p.m.
211A Front St. 968-7265
Jy25-ev-tu-tf

JAMES TEXTS LTD.
EVERYTHING FOR THE OFFICE . . .
We are as near as your phone.
968-6775
183 Front Street Belleville
Jy26-ev-tu-tf

Mc
McINTOSH BROS. STORES LTD.
OPEN EVERY DAY
'TIL 5:30 P.M.
YOUR ONE-STOP
FAMILY DEPARTMENT STORE
"You Don't Pay Extra
For Quality, Quality Pays
For Itself"
257 FRONT ST. 968-5706-7
Jy26-ev-tu-tf

ROLUF'S
MUSIC AND CAMERA CENTRE
ROCK BOTTOM PRICES ON:
- RECORDS
- TAPES
- SHEET MUSIC
- CAMERAS and ACCESSORIES
- GREETING CARDS
- GUITARS

Post Office Open Mon. - Fri.
227 Front Street 962-6161
Jy25-ev-tu-tf

DROP IN AND SEE US ALL DAY WEDNESDAY!
COLES JEWELLERS
DIAMONDS from our collection are guaranteed to please. See us for expert advice. Appraisals and Remodelling.

IN THE BELLEVILLE PLAZA
Downtown — Visit
RONALD KEEL JEWELLER
(Owned and Operated by Coles Jewellers Co.)
Open Daily 8:45 to 5:30 — Friday 'Til 9 p.m.
Ag8-ev-tu-tf

CAMPERS

1968 ¾ TON Ford truck camper special. Also Golden Falcon camper fully equipped. Will sell together or separate. Telephone [illegible]. S8-6t

AUCTION SALE

Wednesday, Sept. 13, at one at Bunnett's, No. 2 Highway, 2 miles west of Belleville.

Brass and iron bed; divan; dresser; modern 5-pce. dinette suite; chesterfield; suite; modern china cabinet; wash stands; portable sewing machine; automatic washer; 23-inch television; 2 chicken coupe chairs; vacuum; English mahogany valet; Victorian towel rack; brass Chinese bell; jugs; bottles; old frames, insulators; silver; brass; depression glass; steel trunk; child's roll-top desk; 14-ft. plywood boat; chrome suite; dishes; lamps, etc.

Terms — Cash.

BUNNETT'S AUCTION SERVICE
[illegible] — [illegible]
S9-3t

FESTIVAL FUZZ

BUXTON, England (CP) — Plainclothes police officers in Derbyshire are on a crash training course—it instructs them in the art of disguise for patrolling pop festivals. The officers dress and act like hippies while mingling with the crowds on pop sites. "Their job is to keep the peace and to examine the psychology of fans," a spokesman said.

AUCTION SALE

AUCTION SALE
KELLY'S HALL
Corner Herchimer and Bridge St.
12.30, September 16, 1972

Beds, single and double; dressers 2 chest of drawers; 2 electric stoves; 1 gas stove; space heater; 1 pool table; 9 x 4; pool table excellent complete; piano; vacuum cleaner; bedroom suite; coffee tables; end tables; table; floor lamps; wall lamps; 3 hanging lamps; washing machines, 1 automatic; chrome table and chairs; loud speaker and attachments; Christmas lights and decorations; 2 large Santa Clauses; garden lounge chairs; hall tree; medicine cabinet; combination radio and record player; fish aquarium, A-1 condition; large venetian mirror; 9 x 12 tent with canopy; Frigidaire; chesterfield suite; lawn hose and sprinkler; large qty. or garden tools and carpenter tools; other articles too numerous to mention.

Buyers come early and secure through bidding cards. As this is a large sale. Terms — Cash.

McGRATH AUCTION SERVICE
Phone [illegible] or [illegible]

Owner or auctioneer not responsible for accidents on or near premises day of sale.
S12-16

PEACE FLEET

AUCKLAND, N.Z. (AP) — The leader of a New Zealand protest organization said if the French try to test nuclear bombs in the Pacific again next year a peace fleet will be dispatched to the area with enough boats to make it impossible to set off nuclear bombs safely.

"The Step Saver"

FIND THE SERVICE YOU NEED IN THIS
— DIRECTORY —
● SPECIALISTS ● SERVICES ● MISCELLANEOUS

ACCOUNTANTS

JOHN D. LEWARS
Chartered Accountant
[illegible] Pinnacle Street
Belleville, Ontario
Phone [illegible]
O1-tf

GEO. A. WELCH & COMPANY
Chartered Accountants
170 Church Street — Belleville
[illegible]
R. IRVINE, C.A.,
M. J. STOTESBURY, C.A.,
J. H. CANNING, C.A.
Ottawa - Cornwall - Picton
Pembroke - Hull
Gatineau
O1-tf

SODEN & CO.
[illegible] Campbell St.
Belleville
[illegible]
LARRY SODEN, B. COM. C.A.,
Licensed Trustee In Bankruptcy
KEN SODEN, F.A.E.
Accredited Public Accountant
KERRY SODEN, B.A.,
Chartered Accountant
O1-tf

ANTIQUES

LEEMAN'S
ANTIQUES
CHINA — GLASS
CANADIAN and ENGLISH
FURNITURE
½ Mile Up Rednersville Road
RR 1, Belleville
[illegible]
Jy26-tf

ARCHITECTS

M. PAUL
WIEGAND
ARCHITECT
[illegible] FRONT STREET
Belleville
[illegible]
F1-tf

AIR CONDITIONING

SUMMER COMFORT
AIR CONDITIONING
AND DEHUMIDIFIERS
FANS, Etc
Complete Selection of Stock
to Choose From
FINKLE ELECTRIC LTD.
324 Pinnacle St. — [illegible]
— Free Parking —
My30-tf

AUTO SALES

C & L CAR SALES
314 Pinnacle Street
We always have a large selection of exceptionally Clean, Dependable Used Cars at Reasonable Prices.
C & L CARS ARE BEST
CALL JIM SMITH
[illegible]
Ag30-tf

BUSES

BUS SERVICE TO TRENTON AND AIR STATION
LEAVE BELLEVILLE
Daily Exc. Sundays and Holidays
[illegible] a.m.
11.00 a.m.
2.00 p.m.
4.10 p.m.
5.30 p.m.
7.30 p.m. Friday only.
8.45 p.m. Friday only.
BUSES LEAVE BUS TERMINAL
40 DUNDAS ST. E. — [illegible]
Chartered Coaches
RATHBUN BUS SERVICE LTD.
Trenton, Ont. — Phone [illegible]
O1-tf

CARPENTRY

CUSTOM CARPENTRY WORK
Remodelling — Cottages
Renovations — Kitchens
Rec Rooms — Tile Floors and
Terrazzo Bathrooms
L. D. MYERS AND SON
R. R. 2, ROSLIN,
[illegible] (Thurlow)
O1-tf

CUSTOM HOME BUILDER
RENOVATION SPECIALISTS
Your Home Repairs —
Our Business
TRUMPOUR-CONLEY
CONSTRUCTION LTD.
T. C.
40 PARKER STREET
BELLEVILLE — [illegible]
Ap6-tf

ALL TYPES OF REPAIRS
REMODELLING AND
ALTERATIONS
On Your Home, Kitchen, Bathroom
And Recreation Room
Also Furniture And Boats
All Work Guaranteed
Telephone [illegible]
Ag21-1m

ALL TYPES
CARPENTRY
Renovations — Additions
Finished Carpentry
Etc.
CALL [illegible]
After 6
Ag29-1m

CARPENTER CONTRACTOR
Specializing Major Re-building
2nd and 3rd Storeys
New Construction
Est. Locally 20 Years — Mobile
CHAS. FREEMANTLE
Cannifton
Tel. [illegible]
Ag21-1m

COMPLETE HOME REMODELLING

Cottages — Garages — Additions
Floors — Ceiling & Wall Tiled
Roofing — Painting — Electrical
Wiring — Plumbing — Porches
Attics — Kitchens — Family Room, Etc.
Siding Specialists — Authorized Dealer For Solid Vinyl Siding
20-Year Written Guaranty
HIGHLAND CONSTRUCTION
[illegible] — [illegible]
F19-tf

EXCAVATING AND CONSTRUCTION

C and R
Excavating and Construction
- TILE BEDS
- WELL LINES
- TRENCHING
- SNOW REMOVAL

CALL [illegible]
OR [illegible]
S12-1m

CONSTRUCTION

SAND — GRAVEL — TOP SOIL
SMALL LOADS A SPECIALTY
FENCE BOTTOM REMOVAL
GRADING AND LOADING
Phone Between
7 A.M. — 8 P.M.
E. RANKIN, HAULAGE
Belleville — [illegible]
Ap6-tf

CUSTOM WORK WANTED

KEITH VANHORNE
Custom work wanted for Grader and Dozer
Basements — Back Filling
Ditching — Fence Building
Phone [illegible] after 6
or anytime on weekends
Jo24-tf

EAVESTROUGHING

NEW TYPE SEAMLESS
EAVESTROUGHING
BAKED ENAMEL FINISH
GUARANTEED
Call Us For Inspection And Estimates
ALL-WAY BUILDING IMPROVERS
BELLEVILLE
PHONE [illegible]
Ap12-tf

EXCAVATING

BACK-HOE RENTAL
TILE BEDS
BASEMENTS
and
WELL LINES — Etc.
EAST GATE
MAINTENANCES
[illegible]
Ag16-1m

INSURANCE

CLARENCE D.
FUZZEN
Complete General Line
Insurance
[illegible]
130 BRIDGE ST. E.
Insure With Confidence,
Convenience, Economy
F26-tf

INSULATION SPECIALISTS

HEATING COSTS HIGH?
— CALL —
MACKENZIE INSULATION CO.
Specialists In Blown Rock Wool
Insulation and Aluminum Siding
For Over 20 Years
FREE ESTIMATES
All Work Fully Guaranteed
Phone [illegible]
Mr6-tf

MARINE CONSTRUCTION

LAUNCHING RAMPS,
FLOATING DOCKS — WHARVES
SHORELINE RETAINING WALLS
CONCRETE, TIMBER OR SHEET
PILING CONSTRUCTION.
FOR FREE INFORMATION AND
COST ESTIMATE CALL —
GEORGE CROWE,
Marine Contractor
[illegible]
Ag23-1m

MOBILE HOMES

RELOCATABLE
HOMES LTD.
Featuring New 1972
Double Wide Prefab Homes
Along With 12 Wide
Used 10 Wide Units For Cottages
Mobile Homes
Across From Quinte Drive-In
Theatre
R. R. 2, Trenton
[illegible]
Ag15-1m

LANDSCAPING

"SPRING THRU FALL CO."
Gardening And Landscaping
Our work carefully performed to your specifications and satisfaction.
NO JOB TOO SMALL
— Free Estimates —
[illegible]
Ag9-tf

MEAT

RED BRAND STEERS
Sides — Fronts — Hinds
CUSTOM CUTTING
Credit Terms
BELLEVILLE FOOD SERVICE
91 Cannifton Road
PHONE [illegible]
Ag26-1m

OFFICE MACHINES AND FURNITURE

SERVICE — RENTALS — LEASING
PHILIPS DICTATING EQUIPMENT,
REMINGTON & IBM TYPEWRITERS
ADDING MACHINES &
CALCULATORS, CASH REGISTERS
& NCR ROLLS
OFFICE FURNITURE &
SUPPLIES
Hastings Business Machines
487 Dundas St. W. — Belleville
[illegible]
Ja22-tf

PAINTING

INDUSTRIAL — COMMERCIAL
RESIDENTIAL
PAINTING — DECORATING
PAPERHANGING
For FREE ESTIMATES Call
[illegible]
JOHN L. GOODE
Ja8-tf

PILOT TRAINING

HELICOPTER PILOT TRAINING Approved Ministry of Transport School for helicopter pilots. Private and commercial licences, with endorsements for two types of helicopter on the commercial licence. Financing can be arranged, if qualified. Enquiries to Skyrotors Limited Box 26, Arnprior, Ontario, K7S 3H2 Telephone Arnprior [illegible] or Ottawa [illegible].
Ag29-1m

PAINTING SERVICES

HOME DECORATING
SERVICES
PAINTING
RESIDENTIAL
FREE ESTIMATES
TELEPHONE [illegible]
D. D. WARREN
Ag15-tf

PLUMBING

WADFLEET PLUMBING
LTD.
PLUMBING REPAIRS
GAS AND OIL FURNACES
SHEET METAL WORK
Trenton: [illegible]
My26-tf

PRESSURE SYSTEMS

REID'S PRESSURE SYSTEM
SALES AND SERVICE
Pump Sales, Service, Installation, Rentals, Plastic Pipe and Fittings. Repairs To All Makes Of Pumps. Plumbing Repairs. Cascade 40 Water Heaters.
R. R. 2, Trenton [illegible]
Weekdays 8 - 6 — Saturday 8 - 12
O1-tf

ROOFING

ROOFING
FLAT ROOFING, TAR AND
GRAVEL SPECIALTY
GEORGE BAILEY
ROOFING
In The Roofing Business For
40 Years
R.R. 1, CARRYING PLACE
[illegible]
My29-tf

FLATS AND SHINGLES
$12. SQUARE AND UP
TROUGHS — CHIMNEYS
New And Repaired
Work guaranteed, free estimates.
CALL ANYTIME
[illegible] and [illegible]
T. BAILEY AND CO.
Ap11-tf

ALL-WAY
BUILDING IMPROVERS
Seamless Eavestroughing — Siding
Roofing — Shingling
BELLEVILLE
Waterproofing
[illegible]
Ap6-tf

RESIDENTIAL AND VACATION HOMES

SAVE THE
BEAVER WAY
RESIDENTIAL AND VACATION
HOMES
FROM $1779.
Catalogues $1.00
BEAVER LUMBER
Belleville Or Trenton
Phone [illegible] Or [illegible]
Ja29-tf

REPAIR SERVICE

GIBBS AND SON
AUTHORIZED HOOVER
SALES AND SERVICE
Spin Washers — Dryers — Vacuums
Also Hoover Parts and Accessories
bags, hoses belts, etc.
Sewing Machines A Specialty
112 HUMEWOOD DRIVE
[illegible]
F1-tf

RENTALS

BAY BRIDGE SPORTS
AND RENTALS
Why Buy When You Can Rent?
BOATS, CANOES, PADDLE BOATS, SLEEPING BAGS, PACKSACKS, LANTERNS, STOVES, HEATERS, WATER SKIS, CAMP COTS, BICYCLES.
TOW BARS, AUTO BODY GRINDERS, CHAIN HOISTS, TIMING LIGHTS, HONES, REAMERS, LIFTERS, PULLERS, TRANSMISSION JACKS.
CHAIN SAWS, HEDGE TRIMMERS, CEMENT MIXERS, CEMENT HAMMERS, SPRAY PAINTING EQUIPMENT, LAWN MOWERS, TILLER'S, LEVELS, POST HOLE AUGERS.
WE HAVE MANY ARTICLES
NOT LISTED ABOVE
— Give Us A Call —
[illegible]
We Will Be Pleased To Serve You
Ag25-tf

ROOM AND BOARD

ROOM AND BOARD
FOR LADIES ON PENSION
Quiet Pleasant Atmosphere
REASONABLE RATES
PRINDLE
CONVALESCENT & REST HOME
130 Albert Street
[illegible]
Mr18-tf

SAIL AND CANVAS PRODUCTS

NEW AND REPAIRS TO:
Sails — Tents — Awnings
Tarpaulins — Boat Covers
Boat Convertible Tops
Lawn Furniture
Special Industrial Items
Aluminum Tube Bending
Fire Retardant Canvas Screens
C. KEEBLE
Sailmakers & Marine Hardware
11 Water St., Belleville, Ontario
PHONE [illegible]
O1-tf

SERVICES

MALCOLM BROS. LTD.
FLOOR AND WINDOW
UPHOLSTERY FURNITURE
CLEANING and RUG CLEANING
SERVI E
COMPLETE HOUSECLEANING
[illegible] or [illegible]
O1-tf

SEPTIC TANK SERVICE

ACE PUMPING COMPANY
Septic Tanks, Basements
Toilet Renting For
Construction and Sporting Events
Best Equipment in the Quinte District
Customer Satisfaction Guaranteed
[illegible]
O1-tf

STORAGE

BOATS
Secure Seasonal Storage
$2.00 PER FOOT
T. M. HANCOCK
Limited
Carrying Place
S1-tf

TRAILERS

- GOLDEN FALCON
- CITATION
- RAMBLER
- MAYFAIR (5th wheel)

MOBILE HOMES AND DOUBLE WIDES
- GLENDALE
- BOISE CASCADE

RICHARD'S
TRAILER SALES and
RENTALS
[illegible] Dundas E.
TRENTON [illegible]
Ag28-1m

TYPEWRITERS

THE JAMES TEXTS LIMITED
Prompt An Efficient Repairs On
Typewriters and Adding Machines
All Makes Of Machines
For Rent
Rubber Stamps 24-Hr. Service
183-185 Front St. — Phone [illegible]
O1-tf

WATER SERVICES

DOXTATOR'S
WATER SERVICE
Reasonable Rates
Prompt Delivery
[illegible]
Jn14-tf

WATER SERVICES

1,000 GALLONS CITY WATER
Delivered In Sanitary Stainless Steel Tanker
Call DAVE ROBLIN, Anytime
BELLEVILLE MILK
TRANSPORT LTD.
[illegible]
O1-tf

WELL DRILLING

Before You
"DRILL"
Call
"Bill"
at
MADOC 473-2071
"Cable" and "Rotary Drilling"
Wells At
Reasonable Depths
S9-1m

AUCTION SALE

AUCTION SALE
ANTIQUE FURNITURE, GLASS
and SILVER
At The Premises Of
MRS. MARION WARRINER
3 Miles North East Of Madoc and No. 7 Highway via Hastings Road, 12 past Madoc Fair Grounds and follow sale signs or north to Queensboro and follow signs.
SATURDAY, SEPT. 16th
Time 10:30 a.m. — Terms Cash.
ANTIQUES SOLD AT 10.30 A.M.
[illegible]

OTHER ARTICLES OF INTEREST
[illegible]

C. J. (Toby) COURNYEA, Auctioneer
PHONE 473-2111
Owner or auctioneer not responsible for accidents on or near premises day of sale.
S12-14

NOTICE

WOULD anyone witnessing an accident to 1965 Chevrolet on Friday, September 8 at noon hour behind the Toronto-Dominion Bank, Trenton, please contact [illegible]. Reward offered.
S12-3t

AUCTION SALE

AUCTION SALE
REGISTERED HOLSTEIN CATTLE, FARM MACHINERY, TRUCKS AND MILKING EQUIPMENT
FRIDAY & SATURDAY,
SEPTEMBER 22nd and 23rd
[illegible]
R. R. 5, BELLEVILLE
[illegible]

FRIDAY, SEPT. 22nd at 12.30
[illegible]

SATURDAY, SEPTEMBER 23
AT 10:30 O'CLOCK
[illegible]

NOTE — Household cabinets and small articles to be sold at 10:30 A.M.
LUNCH AVAILABLE.
Reason For Sale — Farm Is Sold.
BOB SULLIVAN — Auctioneer
Plainfield — [illegible]
Tom May on Pedigrees [illegible]
S12-14-20

Resident Irked At Expansion

A Graham Street resident is complaining about the recent expansion of Parson's Cleaners and wants the city to do something about operating conditions which he says are resulting in a health hazard and inconvenience.

Among the complaints are a smoke stack only 22 feet from his house, work noise going 18 feet from his bedroom winspraying steam over his driveway and unsightly discarded machinery in the company's yard.

The complainant Paavo Pekkonen, wrote that all direct talks with the owner have not given any satisfaction.

Alderman Gerald Joyce noted that the cleaning business was there when the complainant bought his house while planning dirctor Bert Kenny said that Mr. Parsons had been given permission to expand.

Alderman Jean Smith quoted the owner as being prepared to co-operate to maintain good relations with his neighbor.

Mr. Pekkonen's letter of complaint was referred to the city manager for investigation.

P.E. Delegation At Convention

PICTON (Staff) — Prince Edward County Warden Ross Benway accompanied by several members of county council this week is attending the 53rd annual convention of the Ontario Association of Homes for the Aged held at the Skyline Hotel, Rexdale. The three-day program is organized by metropolitan Toronto.

Other county representatives at the convention are Hillier deputy reeve Lewis Wight, Athol reeve, Keith Brummell, George Ross, administrator of the Prince Edward County home for the aged, Mrs. Harry Slavin and Mrs. Robert Biddle.

SURPRISE, SURPRISE

SLOUGH, England (CP) — Together with his local property tax bill, a Berkshire resident was sent a leaflet from his local crime prevention unit suggesting ways of avoiding burglaries. Heading the list of things he should not do before going on holiday was: "Do not tell thieves."

More Than Thirty MPs Qualify for Pensions

OTTAWA (CP) — If they don't take a job directly from the federal government, retiring Liberal MP Bud Orange will collect a minimum $4,440 a year in parliamentary pension for the rest of his life.

That means that in three years he gets back all the money he invested in the pension plan, plus some.

Mr. Orange is one of more than 40 members of the Parliament dissolved Sept. 1 who are not seeking re-election. More than 30 of them qualify for lifetime pensions starting now by reason of their last six years in Parliament.

The pension payments are delayed while any otherwise-qualified ex-MP holds a government appointment, including a Senate membership.

Mr. Orange at 46 is one of the younger members quitting Parliament. If he lives to be 70, his pension payout from public funds would amount to a minimum $105,840 on an original investment of $9,456.

That is the minimum because the parliamentary pension is geared to rise with the cost of living. If costs rise by at least two per cent a year, the pension payments are bumped up by two per cent.

Mr. Orange, an economist who represented the Northwest Territories in the Commons from 1965, is singled out to illustrate the case of an MP just over the qualifying line to collect a pension—six calendar years of service.

The pension figures cited are based on his having seven years paid up in the fund.

An MP gets a year of paid-up service for every $1,858 split he pays into the program.

For the regular back-bencher, $1,250 is the limit he can contribute in a calendar year. But if he has an extra salaried position—such as party secretary to a minister, party whip or cabinet minister—he can pay extra $1,250 units into the plan and thus boost his years of service still further, regardless of how long he actually spent in the House.

Actual age has nothing to do with the plan. It is based strictly on the number of paid-up years as an MP he has to his credit.

Mr. Orange was appointed a parliamentary secretary in 1968 and then could have decided to increase his years of service for pension purposes by purchasing extra units. The percentage rate of pension returns on those extra units purchased is lower than on the units representing actual years of service.

On the straight-years-of-service basis, the retiring MP figured to get back more than he put into the plan in the third year of his term. If he has 11 years' service or less. At 12 years of service, he is into a return area where at the end of two years on pension he has recouped all the money he contributed.

Because of salary changes over the years, MP input into the pension plan, which has a maximum annual payout figure of $13,500, has increased.

The $1,250 contributory unit applies for the last 10 years of service.

Current MP salaries are $18,000 a year plus a tax-free $8,000 expense allowance. A parliamentary secretary draws an extra $4,000, a year in salary. A minister gets $16,000 annual salary over and above his $18,000. for a total of $33,000 plus an allowance of $20,000.

Only the salaried amounts, not expense accounts, are considered to determine whether an MP may purchase extra pension units.

On a straight-service basis, not counting any extra units purchased, here are representative payouts:

—Six years, annual pension $3,780 after paying in $8,128

—Ten years, pension $6,300, after paying in $13,500.

—Fifteen years, pension $9,000 after paying in $25,900

—Twenty years, pension $11,700 after paying in $18,300

—Twenty-five years, pension the maximum $13,500 after paying in $20,700.

This calculation disregards any changes that may be brought about by the cost-of-living rider.

There are also survivor benefits under the plan, providing payment of 60 per cent of a member's pension to a spouse, which may be increased if the survivor still has children to raises.

A retiring member becomes ineligible for immediate pension payments if he moves to another position where he is paid out of general government revenues.

So an MP appointed to the Senate cannot draw his commons pension on top of his Senate salary.

Similarly, he is barred from drawing the pension if he goes to the bench of the Supreme Court of Canada or the Federal Court of Canada, to a federal board, into the diplomatic service or if he engages in work on a contract basis for the federal government.

But an MP appointed to the bench in a provincial court—an appointment made by the federal justice minister—draws his pension as well as his judge's salary.

The pension is not forfeit if an MP takes a post where he is paid out of government revenues, simply held in a vacuum until such time as he leaves such a job. Once he does, payments start as if that was the date when he left the House.

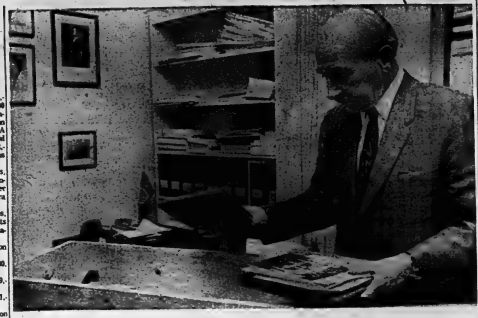

Pensioner

Douglas Harkness will be one of the retiring MPs eligible for a pension. Here he cleans out his Parliament Hill office Thursday as he winds up a 27-year parliamentary career. Mr. Harkness, who has decided against seeking re-election in his riding of Calgary Centre in next month's federal election, is one of Parliament's three longest-serving members. (CP Photo)

Pensioner Is Helped By Lewis

OTTAWA (CP) — A biting speech by New Democrat Leader David Lewis has removed the threat of court action by the Unemployment Insurance Commission against a Toronto pensioner.

The pensioner, Robert Millgan, 65, received a letter from the commission telling him to repay $1,700 in benefits within 10 days or be taken to court.

In a Toronto speech Sunday, Mr. Lewis contrasted the case with that of large corporations allowed to defer millions of dollars in tax payments.

The commission said Monday its letter demanding repayment was sent in error.

Yves Charlebois, commission public relations officer, explained that Mr. Millgan had switched from receiving Canada Pension Plan payments to unemployment benefits because the latter were larger. Normally no one is allowed to receive both. But because an error he was not given full status as an unemployment insurance recipient and later repayment of the benefits was demanded.

Hydro Strike Now in Its 13th Week

TORONTO (CP) — The strike of 12,000 members of Local 1000, Canadian Union of Public Employees against Ontario Hydro entered its 13th week today.

The local has paid out more than $1 million to striking and locked-out members and is continuing to pay benefits at the rate of about $130,000 a week. The treasury is empty, but Jack Walker, financial secretary of the local, said Monday the union's credit rating is so high that it has had no difficulty in borrowing money on its properties.

Negotiators reported no progress in talks to end the strike.

The union says its members are dug in and holding solid. Hydro is confident that its force of 1,200 supervisory personnel, some working up to 12 hours in some weeks, can continue to maintain the flow of power into the foreseeable future. Another 3,000 management and non-union personnel are carrying out administrative functions and line work.

The union members, ranging from electrical operators to linemen, storekeepers, draftsmen and tradesmen, had lost 3.6 million hours of work as of last Wednesday. Payroll loss is estimated at about $30 million, and this figure is mounting by about $1¼ million a week.

"Some of our members are being hurt quite badly," said William Vincer, president of Local 1000, "but they're not going back to work either."

Of the 12,000 members, about 4,000 are drawing strike benefits of $20 a week for single persons and $30 for those with families. The others are either sitting out the strike or have found temporary jobs. To qualify for strike pay, a striker must do picket duty or other chores.

Mr. Vincer said that, as long as there is no change in Hydro's position, the members will stay out.

Union officials recognize that despite all the problems that confront it, Hydro is in a position to stand firm as long as it is able to generate and maintain the flow of power.

"We've learned some real lessons from this struggle," said one official. "Hydro's strategy has certainly been successful so far."

Part of that strategy has been to lock out large groups of employees when others were on rotating strikes, so that the disruptive escalation until all union members were off the job.

In the last rotating strike against Hydro, the union had no money financial burden because only relatively small numbers of employees were out at any one time. That dispute lasted six weeks.

Much of Hydro's paper work is either piling up or being scrapped as management personnel concentrate on getting out the bills.

Robert Smart, a Hydro spokesman, said that with the increasing efficiency of the operation, Hydro has been able to give some of the supervisory people in the operating division their vacations.

Management personnel are being paid straight time for the first five hours of overtime after 37½ hours worked each week. After that, they get time-and-a-half.

Under the old agreement, linemen were paid $202.40 for a 40-hour week; first apprentice in large transformer stations received $209.30, and an experienced storekeeper got $130.09 for a 35-hour week.

The union, which opened bargaining with a request for an increase of 11 per cent over one year, has declined to nine per cent in each year of a two-year contract. Hydro has offered an average of 12½ per cent over two years, plus a cost-of-living prepayment on cost of living.

Complicating the wage issue is Hydro's determination to vary the size of the increases between categories. The union has declined to accept anything but an across-the-board percentage increase.

Levesque Takes Part In Federal Election

MONTREAL (CP) — " . . . And in this corner, Rene Levesque!"

What? In the federal election campaign? Yes. It may seem odd, but the separatist leader is throwing punches in the federal fight while the provincial leaders of Quebec's traditional parties protest a spectator role.

Moving swiftly into a spoiler style, the Parti Quebecois founder-leader figures on scoring against the "feds" as they expose soft spots while battling each other.

Mr. Levesque and his lieutenants feel the best strategy for attaining power in Quebec in the future is to make war now on federalism—and federalists personified here by Pierre Elliott Trudeau more than by anyone else.

As long ago as February, Mr. Levesque was taking an aggressive stance and predicting that the federal election—wherever it came—would result in a minority government in Ottawa, which would be fine with him.

SIMPSONS-SEARS

Remodel Your Kitchen

The Easy, Fast and Economical Way

No longer does the kitchen have to be your home's forgotten room. For the next 9 days you can add beauty and convenience to your kitchen and save 20%. These beautiful kitchen cabinets will not only add good looks to your kitchen, they'll help to increase the value of your home. Traditional Birch with warm "Spicewood" finish or Mediterranean Elm with dark "Castillion Oak" finish.

9 Days Only

20% Off

42—Home Improvements

SHOP THURSDAY AND FRIDAY EVENING 'TIL 9 P.M. | RETAIL AND CATALOGUE ORDERS..... 966-3211

Rollins Lumber Takes The "Headaches" Out Of Remodelling!

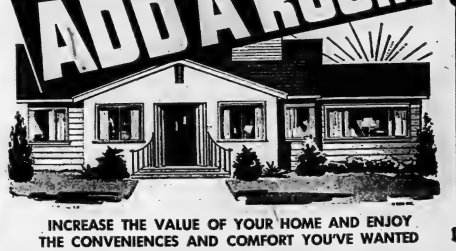

INCREASE THE VALUE OF YOUR HOME AND ENJOY THE CONVENIENCES AND COMFORT YOU'VE WANTED

Relax and let the home improvement experts do their thing. And it is their thing — room additions, that is. With many years of experience behind them, the skilled workmen from Rollins Lumber will add a room to your home so quickly and efficiently you'll hardly know they are there. But you will notice the quality workmanship that assures you of satisfaction every time.

CALL

MEL ABEL

Mel is here to serve you in the field he knows best—home improvement. Ask him for Free Estimates and helpful advice about your remodelling problem.

FINANCING AVAILABLE

- No Down Payment
- Terms to 10 Years
- Life Insured Loans
- No Red Tape

ROLLINS LUMBER LIMITED

FOXBORO

DIAL 962-8184

TORONTO STOCKS

TORONTO (CP) — Prices on the Toronto stock market consted lower in light mid morning trading today.

Industrials dropped .45 to 262.12, golds 1.48 to 205.66, base metals .30 to 95.88 and western oils .19 to 352.90.

Volume by 11 a.m., was 538,000, up from the 422,000 shares traded by the same time Monday.

Sectors of the market contributing to the decline were oil refining, steel, beverage and communication stocks while

Most Active Stocks

TORONTO

An 11:00 a.m. report from the Bellevile office of Wolwyn, Stodgell and Co. Ltd., 181 Pinnacle St.

Follow stock, number of sales, bid, ask, price and change.

INDUSTRIALS

Int. Nickel 22,622 33½ down ¼
Can. Perm Mortgage 15,000 22 NC
Cons. Building 10,350 2.05 up .05
Sobeys 10,000 6% down ½
MPG Investments 10,000 6 NC

MINES

Chemalloy 23,700 2.50 NC
New Goldvue 6,000 .15 down .02
Northgate 5,023 0.20 up .05
Tet Sol Expl. 5,500 .47 up .03
Woodstreil 5,400 1.20 down .03

OILS

Sunningdale 20,500 4.60 NC
Pan Ocean 9,364 14⅞ down ⅛
Can. Occidental Can 3,700 3.75 NC
Total 3,000 7.20 NC
Spooner 2,400 .75 down .01

Net Earnings

By THE CANADIAN PRESS

Becker Milk Co. Ltd., year ended April 30: 1972, $1,611,144, 92 cents a share; 1971, 1967,82, 85 cents.

Canadian Imperial Bank of Commerce, nine months ended July 31: 1972, $111,362,91; 1971, $84,62,91.

Harder Farms International Ltd., 12 weeks ended Aug. 19: 1972, $110,672; 1971. $108,365.

Lobtaw Groceterias Co. Ltd., year ended April 1: 1972, $1,169,000, $3 a share; 1971, 56, 657,000, $4.52.

Rexdale Federated Ltd., six months ended July 31: 1972, $694,000, $1.00 a share; 1971, $684,000, 87 cents.

Steep Rock Iron Mines Ltd., six months ended June 30: 1972, $361,159, four cents a share; 1971, $1,294,548, 15 cents.

Tribag Mining Co. Ltd., first half ended June 30: 1972, $386, 674 loss; 1971, $103,583 loss.

TORONTO LIVESTOCK

TORONTO (CP) — Trading was active at steady prices for all classes and grades of slaughter cattle at the Ontario public stockyards today.

Top choice veal calf prices were also steady while lower grades were under moderate pressure. Hog prices were easier and lamb prices sharply lower.

Slaughter cattle 2,025; Choice steers 35-36 with sales to 37.50; good 33.50-34.50; medium 32-33; common 28-30; choice heifers 32-33; with sales to 35.10 in some singles to 36.75; good 31-32; medium 29-31; common 27-29; good cows 26-27 with sales to 28; medium 24.50-25.50; cutters and cutters 18-24; good heavy bologna bulls 29-30; common and medium 24.50-28.

Replacement cattle 788: Good light stockers and feeders 30-34; good heavy short-keep feeders 35-38; good stock steer calves 47-52; good stock heifer calves 39-43; common and medium stockers and feeders 25-37.

Calves 788: Choice vealers 46-48 with top choice selling 49-50; good 38-44; medium 33-37; common 28-32; bobers 30-35.

Hogs 934: Base price 39-40 at Canerendy at Toronto 40.10; stags and boars 28-33.

Sheep and lambs 625: Good lambs 28-30 with sales to 31; sheep 7-17.

Dividends

By THE CANADIAN PRESS

Anchor Imperial Co. Ltd., Class B pfd., $1.375% 1st pfd. series C, $1.31¼, record Nov. 1, record Oct. 18.

Consumers Distributing Co. Ltd., 2½ cents, Oct. 13, record Sept. 30.

J. Harris and Sons Ltd., 2½ cents, Sept. 29, record Sept. 20.

Montreal Corp. Ltd., 10 cents, Sept. 30, record Sept. 15.

Phillips Cables Ltd., 17 cents, Oct. 1, record Sept. 14.

Reader's Digest Association (Canada) Ltd., 30 cents, Sept. 30, record Sept. 14.

United Westburne Industries Ltd., 6¼ per cent pfd. series A, 78¼ cents, Oct. 1, record Sept. 25.

Westburne International Industries Ltd., 6-per-cent pfd., series A, 30 cents, Oct. 1, record Sept. 25.

Another Dune Problem

Youngsters slide down dunes at Ippermash Beach, Ont., despite warning signs posted by military authorities. The beach, which is close to an army camp where there may be unexploded ammunition. (CP Photo)

Ontario Said to be Facing Critical Energy Prospects

DRYDEN, Ont. (CP) — Robert H. Hay of Kingston, Ont., a member of Ontario's advisory committee on energy, warned Monday that the province faces a grim energy prospect.

Sharply accelerated demand coupled with the "sudden and unwanted" concern of environmentalists is putting a squeeze on available energy resources, he told a district meeting of the Ontario Municipal Electric Association.

Ontario imports 83 per cent of its energy requirements from Western Canada and elsewhere. But even such sources are not unassailable.

"They're not finding more gas and oil in Alberta. The rate of discovery no longer matches the rate of increase in consumption.

"Excluding the Mackenzie delta and the Arctic island fields, Canadian gas will last us another 30 years, crude oil will last just past 1980 and only the oil sands will extend that to 1995-2000."

Mr. Hay, a past president of the OMEA, said Ontario, with hydro-electricity as its only indigenous source of energy, has managed to become the most productive sector of Canada's economy.

"But we are also the most vulnerable to the energy cr on that has hit the United States. Unless we move with wisdom as well as swiftness and hold down the blackouts, the brownouts and the shortages will be upon us too."

He said the only bright spot on the horizon is successful exploitation of the heavy water system for nuclear power generation as reflected in the success of the Pickering station near Toronto.

The greatest increase in energy demand in Ontario has been for electricity. The province's present rate of growth he told a district meeting of the Ontario Municipal Electric Association.

Ontario imports 83 per cent of its energy requirements from Western Canada and elsewhere. But even such sources are not unassailable.

"They're not finding more gas and oil in Alberta. The rate of discovery no longer matches the rate of increase in consumption.

"Excluding the Mackenzie delta and the Arctic island fields, Canadian gas will last us another 30 years, crude oil will last just past 1980 and only the oil sands will extend that to 1995-2000."

Mr. Hay, a past president of the OMEA, said Ontario, with hydro-electricity as its only indigenous source of energy, has managed to become the most productive sector of Canada's economy.

"But we are also the most vulnerable to the energy cr on that has hit the United States. Unless we move with wisdom as well as swiftness and hold down the blackouts, the brownouts and the shortages will be industrial and economic growth, free enterprise and the energy requirements to supply them, and the social ills desire for a "risk-free" environment.

"To an extent not at all generally appreciated the reduction of pollution and protection of the environment will, of themselves, materially increase the demand for electricity," Mr. Hay said.

"We are ready and willing to minimize the adverse impacts involved in the generation of electrical energy. . . . However, there cannot be a risk-free environment. There never has been."

Development of nuclear power is the most promising answer to Ontario's dependence on increasingly scarce and expensive natural fields.

But, Mr. Hay added, there will be environmental and ecological impacts which compensation and logic should be able to minimize.

Notes of his speech, which will be delivered at OMEA district meetings in Sturgeon Falls Wednesday and Strathroy Sept. 20, were issued in advance.

Toronto Stock Exchange

11 a.m. stock prices provided by

Wolwyn Stodgell & Co. Ltd., 181 Pinnacle Street

Industrials	Bid	Ask
Alcan	31	31¼
Alcan pfd.	20¼	20½
Atlas Steel	8¾	9
Bell Telephone	41¾	41⅞
B.C. Forest	8¾	9
B.C. Sugar	8¾	9
Bow Valley	17¾	17⅞
Brazilian	3.50	3.60
Brewers	5¾	5¾
Can. Breweries	11¾	11⅞
Can. Cement	17¾	17⅞
Can. Cement pfd.	17¾	17⅞
Can. Dredge	6¾	6¾
Can. Marconi	2.10	2.15
Can. Packers	13¾	13⅞
Can. Packers pfd.	13¾	13⅞
Can. Pacific	17¾	17⅞
Can. Vickers	9¾	9¾
Cdn. Westinghouse	9¾	9¾
Cockshutt	9¾	9¾
Consolidated	9¾	9¾
Consumers Gas	17¾	17⅞
Corby	9¾	9¾
Corby pfd.	9¾	9¾
Crown Zellerbach	9¾	9¾
Denison	9¾	9¾
Dome Mines	9¾	9¾
Dominion Bridge	9¾	9¾
Dominion Foundry	9¾	9¾
Dominion Stores	9¾	9¾
Dominion Textile	9¾	9¾
Dominion Textile pfd.	9¾	9¾
Donohue	9¾	9¾
Dupont	9¾	9¾
Eddy Match	9¾	9¾
Falconbridge	9¾	9¾
Ford	9¾	9¾
Gen. Motors	9¾	9¾
Gen. Steel	9¾	9¾
Gen. Steel pfd.	9¾	9¾
Gulf Oil	9¾	9¾
Hawker Siddeley	9¾	9¾
Hollinger	9¾	9¾
Hudson Bay Co.	19¾	19⅞
Hudson Bay Mining	9¾	9¾
Husky	9¾	9¾
Imperial Oil	9¾	9¾
Imperial Tobacco	9¾	9¾
Inco	9¾	9¾
Int. Nickel	9¾	9¾
Int. Nickel pfd.	9¾	9¾
Int. Paper	9¾	9¾
Int. Utilities	9¾	9¾
Kaiser Resources	9¾	9¾
Kelly Douglas	9¾	9¾
Kelly Douglas pfd.	9¾	9¾
Labatt	9¾	9¾
Loblaw	9¾	9¾
Loblaw pfd.	9¾	9¾
Massey-Ferguson	9¾	9¾
Mersey Paper	9¾	9¾
Moore Corp.	9¾	9¾
Nat. Drug & Chem.	9¾	9¾
Nat. Drug & Chem. pfd.	9¾	9¾
Noranda	9¾	9¾
Norcen	9¾	9¾
Norsyncrude	9¾	9¾
Northern Telecom	9¾	9¾
Ogilvie	9¾	9¾
Ogilvie pfd.	9¾	9¾
Pacific Petroleum	9¾	9¾
Page-Hersey	9¾	9¾
Price Bros.	9¾	9¾
Provigo	9¾	9¾
Provigo pfd.	9¾	9¾
Quebec Natural Gas	9¾	9¾
Quebec Natural Gas pfd.	9¾	9¾
Quebec Telephone	9¾	9¾
Quebec Telephone pfd.	9¾	9¾
Rio Algom	9¾	9¾
Roman Corp.	9¾	9¾
Roman Corp. pfd.	9¾	9¾
Royal Bank	9¾	9¾
Royal Bank pfd.	9¾	9¾
Royal Trust	9¾	9¾
Royal Trust pfd.	9¾	9¾
Sherritt Gordon	9¾	9¾
Simpsons	9¾	9¾
Simpsons pfd.	9¾	9¾
Steel Co. of Can.	9¾	9¾
Steel Co. of Can. pfd.	9¾	9¾
Texaco	9¾	9¾
Texaco pfd.	9¾	9¾
Thomson	9¾	9¾
Thomson pfd.	9¾	9¾
Toronto Dominion	9¾	9¾
Toronto Dominion pfd.	9¾	9¾
Trans Can. Pipe	9¾	9¾
Trans Can. Pipe pfd.	9¾	9¾
Union Gas	9¾	9¾
Union Gas pfd.	9¾	9¾
Walker Hiram	9¾	9¾
Westcoast Trans.	9¾	9¾
Weston	9¾	9¾
Weston pfd.	9¾	9¾
Woodward	9¾	9¾
Woodward pfd.	9¾	9¾

Mines	Bid	Ask
Agnico Eagle	9¾	9¾
Bethlehem	9¾	9¾
Bralorne	9¾	9¾
Brunswick	9¾	9¾
Cassiar	9¾	9¾
Central Del Rio	9¾	9¾
Coin Lake	9¾	9¾
Consolidated	9¾	9¾
Cons. Rambler	9¾	9¾
Cons. Rambler pfd.	9¾	9¾
Cons. Thompson	9¾	9¾
Cons. Thompson pfd.	9¾	9¾
Cons. Morrison	9¾	9¾
Cons. Morrison pfd.	9¾	9¾
Cons. Nicholson	9¾	9¾
Cons. Nicholson pfd.

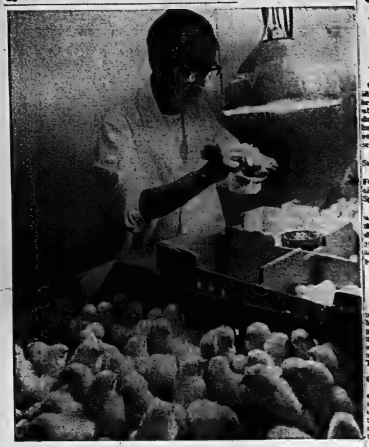

It's A Boy

Jim Yamada separates "girls" from "boys" five days a week at the Leth-bridge, Alta., hatchery of Swift Canadian Co. Ltd. His job as chicken sexer is an ancient art passed from father to son. Jim says he's right about 98 times out of 100. (CP Photo)

Vallieres Pleads Guilty

MONTREAL (CP) — Pierre Vallieres, facing 10 charges in connection with Quebec terrorism, pleaded guilty to three of the charges and the prosecution dropped the other seven.

Vallieres, 34, pleaded guilty to three charges of counselling political kidnappings in a letter he wrote in 1968. Seven other charges of counselling the kidnapping and/or murder of prominent political figures were dropped by Crown prosecutor Rene Dery.

The charges dropped stemmed from another letter, also written in 1968.

All charges carry a maximum sentence of life imprisonment.

Vallieres, a leading thinker in the Front de Liberation du Quebec, was released from jail Jan. 25 pending his trial.

He was allowed to remain free at least until Thursday when arguments on his sentencing are to be heard before Mr. Justice Claude Bisson.

Dislike Noise

PORT CARLING, Ont. (CP) — An official of the Ontario ministry of the environment said Monday that public complaints about "noise pollution" are increasing steadily.

Dr. K. E. Tempelmeyer told a meeting of the Ontario section of the Air Pollution Control Association that the ministry receives about 75 noise complaints a month.

Watch Taxes

OTTAWA (CP) — Ontario municipal tax collectors must soon take steps to share information about companies who have not paid their taxes.

A proposal to set up a special bureau to keep an eye on businesses where tax payments are in arrears was made Monday at the annual conference of the Association of Municipal Tax Collectors of Ontario.

CP News Briefs

Woman 3 Days Pinned Under Car

GUELPH, Ont. (CP) — A farmwife, Mrs. Ford Stewart, was pinned under the wheel of a wrecked car for five days while the bodies of her husband and two friends lay nearby, it recovering in St. Joseph's Hospital here.

Bonnie Sprayman was found Sunday.

Dr. G. L. Stewart, Mount Forest coroner, said Monday he had not understood how Mrs. Sprayman survived.

"Mrs. Sprayman's wounds were loaded with crawling things," said Dr. Stewart. "Her discomfort must have been beyond imagination. She survived a weekend which not many people could have."

The coroner said the others would not have survived, even if they had received prompt medical attention, because of the extent of their injuries.

Dead are: Frank Sprayman, 52, of Maxwell; Mrs. Gordon Willcombe, 38, of Preston Downs; and Albert Price, 38, of RR 1 Maxwell, believed to have been driver of the car.

Police said the accident occurred Wednesday when the car failed to negotiate a curve on Concession 20 in Egremont.

Plan Special

TORONTO (CP) — A 28-hour telethon planned and produced by the Canadian Ice on Independent Canada will be what the organization calls the "pre-opening special" for Toronto's new television station, CITY-TV, channel 79.

The telethon starts Sept. 23 at 6 p.m.

The station, which began operating on Sept. 5, has donated its facilities to let the CIC acquaint the public with its activities, aims and ideals and to raise the money to promote them.

Among those participating will be Pierre Berton, Lauren Lazarre, Mavi Fernpeon, Cathrine McKinnon and the Percy Cuanco Conspiracy.

Import Salt

TORONTO (CP) — North York council decided Monday, after hot debate, to melt snow on borough streets this winter with Romanian rather than Canadian salt.

Despite charges of hypocrisy, council voted 10-1 to reject a council board recommendation of last week to buy equal amounts of salt from both countries.

The Romanian salt, supplied by Miller Paving Co., will cost the borough one cent less per ton than salt from Canadian Salt Co. of Windsor, Ont.

Ban Sought

PORT CARLING, Ont. (CP) — Margaret Scrimger, Conservative member of the Ontario legislature for the Toronto riding of St. David, called Monday for a ban on motorcycles from all residential streets in the province because of the noise they create.

Thursday, near Durham, Ont. The car shot through the air, struck a utility pole, rolled over and rolled down a 30-foot embankment.

Mrs. Sprayman was discovered by Ford Stewart of Flesherton, Ont., who had been a prisoner in the same wall-shaped car for five days. They had been unable to get out because of the position of the vehicle. Mr. Stewart was released at the same time.

Oppose Road

TORONTO (CP) — The province's plan to build a highway in the Metropolitan Toronto municipality of York Mills was opposed by the city of Toronto Monday in a brief presented to Premier William Davis at the provincial Speaker-conference in Toronto.

Mrs. Dodi Townsend said at a council meeting that York's council opposes the highway because traffic studies on Eglinton Ave. W. show it to be a provincial responsibility.

Metro Toronto council wished Premier to reconsider the plan and to discuss it personally with the Metropolitan Toronto council before the commencement of the hearings concerning the province's proposal this week.

Check 'Caddies'

TORONTO (CP) — Ontario Safety Leagues will march 25 000 Cadillacs were added from 1960 to 1965 to check for any loose nuts that may jeopardize the safety of the cars.

Cadillac officials said the recall campaign must be a first-time effort by a member of the Ontario legislature for the Toronto riding of St. David, called Monday for a ban on motorcycles from all residential streets in the province because of the noise they create.

Broadcasters To Fight Law

MONTREAL (CP) — The Canadian Broadcasting Radio and Television Commission will fight a bill to give an MP on the Canadian Court if necessary if the proposed Bill C-58 becomes law, the president of the commission said Monday.

The Commission's views were expressed by Pat Sir. the National assembly's transport and communications committee officials say it is unusual for a council crown officer to appear before a committee.

Broadcasters officials say they have the impression that the bill is aimed at the commission and that the commission is always in favor to appear before the federal Supreme court.

Dayan Coming

TEL AVIV (Reuters) — Israeli Defence Minister Moshe Dayan left today for Montreal where he is to open an Israeli bond sales campaign.

Dayan is scheduled to attend functions in Canada and has not ruled out any meeting there on the Middle East with Secretary of State William Rogers.

Rogers, who is visiting Canada, is the highest ranking American official to visit Israel since the Arab guerrilla massacre of Israeli athletes at the Munich Olympics.

Use New Plan

TORONTO (CP) — Ontario Minister Gaetz announced Monday plans to build a new commuter line to Oshawa, Ont., through Pickering, using a new train system that skips from one station to another.

Gaetz said the new line will be ready in time for the first public hearings on the environmental impact of the project.

Gaetz said the cabinet has instructed the Ontario Northland Transportation Commission to begin the hearings.

Favor Strike

TORONTO (CP) — Directors of Dominion Stores Ltd. have voted in favor of "offer, offer and purchase" agreement with Loblaw Companies Ltd., which envisions the merger of the two companies.

Threat Made

STRATFORD, Ont. (CP) — A Stratford postal worker who threatened to kill a supervisor and then himself was sentenced to two months in jail when he appeared in court Monday.

Ronald Lorne Pedlow, 24, of Stratford, pleaded guilty to a charge of possession of a weapon for the purpose of endangering the public.

Pedlow was fined $200 and placed on probation for two years.

Evidence showed that Pedlow, who served on a number of occasions with the supervisor, had told him that he was going to kill him and then himself from which a .25-calibre rifle.

Pedlow told the court he intended to commit the fatal police action when arrested at the scene of the threat and would be done.

When police arrested he challenged them and a short struggle ensued before he was put prone. He barrier surrendered.

BE A GOOD EGG...

GIVE BLOOD FOR GOODNESS SAKE.

BELLEWOOD

LUMBER AND BUILDING SUPPLY

1¼" PRE-HUNG AND SELF STORING

ALUMINUM DOORS

KAISER BRAND

SELF STORING DOORS

Good quality 1¼" thick. 7 sizes in stock. All standard.

To select correct openings of hinge, stand facing door from outside, the desired hinge is on your left or right hand.

$28.80

All Hardware Included
Cash — Free Delivery

THESE DOORS HAVE DOUBLE DIAMOND GLASS
(Grille Extra)

WE ALSO CARRY 2 STYLES OF WHITE ALUMINUM DOORS
. . . PRICES ON REQUEST

End of Summer Clearance!

GARDEN HOSE

½" & 7/16" diameter 25' - 50' - 100' lgths.

20% Off Prices SHOWN

FROM $2.39 UP WHILE THEY LAST
(Some Rubber Hoses in Stock)

BARBECUES
HIBACHI & GARDEN TYPES

10% CLEARANCE OF PRICES SHOWN From $6.49 to $31.50

BELLEWOOD
LUMBER AND BUILDING SUPPLY

LOTS OF FREE PARKING — USE YOUR CHARGEX
445 DUNDAS ST. E. (ACROSS FROM THE RED BARN) TEL. 968-3451

SIMPSONS-SEARS

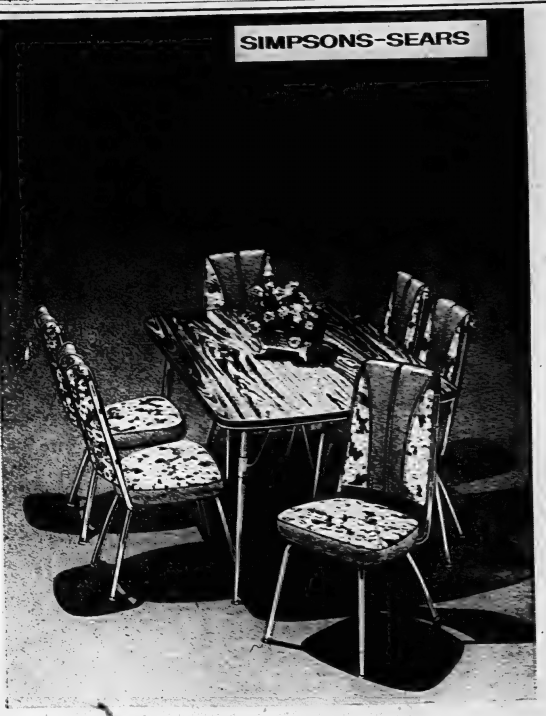

Today you can dine de luxe with a 7-pc. family-size fashionable suite and

Save $40

Reg. 169.98

$129

An appetizingly priced suite so stylish as to make every meal a special occasion! The spacious rectangular table with its oversize decorative laminate top fights scratches, stains and heat — takes plenty of rough wear. Comfortable chairs have exclusively designed high backs, hardwood frames, contoured tops and well-padded seats covered in top-quality supported vinyl in a floral pattern with solid colour trim. And, as a final touch, the suite has 18-liter accents. Select colour on Chrome, Gold colour on Bronzetone. Consists of a large 36 x 48-60" table and six chairs. In two attractive colour combinations. Chrome: Avocado Plecian table top chairs in Avocado floral pattern with solid colour trim. Bronzetone: Mahogany walnut table top with chairs in Beige floral pattern with solid colour trim. Make a date to dine with distinction — to-day.

1—Furniture

SHOP THURSDAY and FRIDAY UNTIL 9 P.M. | RETAIL AND CATALOGUE ORDERS 966-3211

THE INTELLIGENCER
Founded in 1834
Merged in 1930 with
The Ontario, founded 1870

The Intelligencer

BELLEVILLE, ONTARIO, WEDNESDAY, SEPT. 13, 1972.

THE WEATHER
THURSDAY
Cloudy
Low Tonight 55
High Tomorrow 65

12c Per Copy*

Scientists Say Terrorists Might Build A-Bombs

Dread Thefts Of Plutonium

LONDON (CP) — Many nuclear scientists are worried that terrorists may eventually be able to steal radioactive plutonium from power plants and convert it into bombs.

Prof. Joseph Rotblat of London, secretary of the six-day Pugwash conference which ended its closed meeting at Oxford University Tuesday, said today this concern was expressed by many delegates who called for a special international organization to deal with the threat.

The spread of nuclear power plants, to be augmented sharply by fast breeder reactors, was a major topic at the conference attended by 200 East-West delegates. The conference takes its name from the first gathering in Nova Scotia in 1957.

Rotblat told a London reporter that guerrillas might be able to produce their own nuclear bomb and use it for blackmail.

"Once you have got hold of a

Pair Charged

HALIFAX (CP) — A preliminary hearing began Tuesday into charges of armed robbery against Victor Martell, Dartmouth, 29, and Robert Earl Ells, 24, both of Kingston, Ont.

The two are charged in connection with the Aug. 1 robbery of a Halifax grocery.

sufficient amount of plutonium the material of explosive it might not be very efficient—but it would still be a nuclear explosion," he said.

Senate Probes Bomb Raids

WASHINGTON (AP) — The United States Senate armed services committee called on Gen. Creighton W. Abrams, President Nixon's choice as army chief of staff, to testify today in the congressional investigation of unauthorized U.S. bombings of North Vietnam.

Abrams was U.S. commander in Vietnam at the time of the strikes which led to the firing of Gen. John D. Lavelle as commander of the 7th Air Force.

Lavelle was relieved of command, demoted one grade and retired after it became known he ordered bombings above the demilitarized zone last winter and spring against the guise of protective-reaction strikes. At the time, Nixon administration policy forbade such bombings unless U.S. planes were attacked.

Senator John Stennis, chairman of the armed services committee, said Tuesday that Abrams "had many consultations" with Nixon during the time of the bombings. The Mississippi Democrat would not elaborate.

Senate action on Abrams nomination has been held up pending the outcome of the inquiry, which Stennis said "frankly has a lot to do with Abrams's nomination."

Stennis said Abrams may take one or two days to give his closed-door testimony. Other witnesses, including pilots and members of Lavelle's former staff in the upper echelons of the 7th Air Force, will be called later.

Lavelle testified in secret Monday and Stennis said the committee went down a list of the raids and asked Lavelle to explain each one.

"Certainly most of them were in the nature of protective reaction, but the question is where do you draw the line," Stennis said.

Earlier Tuesday, Senator Stuart Symington, (Dem., Mo.) said he thought it was becoming clear that Lavelle "wasn't alone" in authorized attacks.

Symington, a former secretary of the air force, is a member of the armed services committee.

Maggots Save Life Of Woman

GUELPH, Ont. (CP) — Maggots, a one-time medical remedy used to clean wounds, helped save the life of Denise Sprayson as she lay pinned in the wreckage of a car for five days. Dr. G. L. Stewart, area coroner, said today.

The maggots, swarming over the shattered face and limbs of the 17-year-old Maxwell, Ont., woman, prevented blood poisoning, Dr. Stewart said in an interview.

She was reported progressing favorably today in hospital after being trapped under the rear wheel of an auto wreck that claimed the lives of her husband and two friends.

Dr. Stewart said her wounds were "loaded" with maggots and her discomfort during her periods of consciousness must have been "beyond imagination."

The fact she was unconscious much of the time helped to reduce the shock. Being in a marshy area shaded by trees and watered by shows kept her body from being dehydrated, he said.

Lebanon Fears New Attacks

BY THE ASSOCIATED PRESS

Lebanon's premier expressed fear Tuesday of a new Israeli attack as United Nations Secretary-General Kurt Waldheim called for General Assembly action against terrorism.

"From an evaluation of the situation we cannot rule out last week's Israeli attack would be the last," Premier Saeb Salam told the Lebanese parliament.

His fears apparently were based on reports of continuing Israeli troop concentrations along Lebanon's southern borders and of new Israeli threats to retaliate after Arab terrorists.

Salam said the Lebanese army has clear orders "to defend Lebanon in every way Israeli aggression, at any price.

"We do not claim to have the power to deter Israel completely," he added, "but it is unacceptable not to resist an aggressor."

Israeli planes attacked Palestinian positions in Lebanon and Syria last October and November in the Olympics massacre in Munich. Twenty-three Arabs and 11 Israelis, five Arabs terrorists and a West German police officer were killed.

Colin Brown

Jumping for Those Who Can't

Some children can't run and jump and play like everyone else. These five young Belleville girls understand this. When the campaign to raise funds to combat muscular dystrophy began, these five decided it was their turn to lend a hand. Through a penny carnival, they gathered money and presented it to a fire department representative last night. The girls are Dana Stewart, 10, Paula Lockyer, 9, Jackie Harrison, 10, Jennifer Lockyer, 12, and Michelle Harrison, 12 For story, see Page 2.

Collins Bay Convicts Say They Often Shop for Wine

KINGSTON, Ont. (CP) — Two convicts testified Tuesday they frequently eluded security to purchase wine at a nearby shopping centre while being held at the Collins Bay penitentiary farm annex.

Alfred W. Everall and Norman Monk said they felt the shopping trips were a rather common practice when they testified in provincial court on charges of escaping custody today.

"Just the night before I got arrested I came back with a full case — that's 12 bottles of wine," said Everall. He said he had been "shopping three or four times" in a two-month period.

"I've been there three times previously," Monk said, "and I know three guys who go regularly."

On every occasion, the "runners" returned to the farm annex.

"We had too much to lose," said Monk. "I was getting out Oct. 10 and I also had a three-day temporary pass coming up."

Justice P. E. D. Baker reserved judgment to Sept. 19.

Inside Your Intelligencer

Once-delayed trial involving sand removal from Sandbanks faces further adjournment. Page 2.

- **Donald Souther announces he will stand for PC nomination Page 2.**
- **Bayles is a fraud nobody wants (to look after). Page 3.**

Eighty Items Are Settled In Hydro Talks

TORONTO (CP) — Negotiators in the strike of 12,000 Ontario Hydro workers, now in its 80th day, say that agreement was reached Tuesday on 80 of 90 contract items in dispute.

They said, however, that only 17 of the 80 represented changes from the old contract and all are "non-major" items.

Negotiators conferred in court with provincial mediator Vernon Scott to discuss the 10 items still in dispute, including wages, job security and shift scheduling procedures.

Icelandic Ship Cuts Trawls

REYKJAVIK, Iceland (Reuter) — British fishermen were keeping a sharp eye on the navy for the Aegir, flagship of Iceland's coast guard fleet, which has been cutting their nets adrift.

The Aegirs captain, Guðmund Kernested, whose task is to enforce his government's new and unrecognized 50-mile fishing limit, cut the trawl lines of two more British vessels Tuesday in the latest clash of the so-called cod war.

Kernested had ordered the trawlers to haul in their nets and move outside Iceland's new limits.

But as he did so, Captain Charles Adams of the British support ship Miranda radioed the skippers to keep fishing and resist any attempts to chase them away.

Adams, whose ship was two miles away at the time, said: "You are fishing legally — on open sea."

The Aegir promptly lowered its cutting gear and severed the British trawl lines.

Colin Brown

He Gets Credit

The Belleville Community Credit Union, reorganized last night, now allows anyone in Belleville to become a member. The newest and youngest member of the union created quite a show last night while signing in. Held by his mother, Steven Yourt, 5½ weeks old, became a paid-up member, eligible for loans up to $5,000 once he turns 18. Offering him a registration card is union manager Phyllis Cherry. For story, see Page 2.

Man with Rifle Near McGovern

DETROIT (AP) — Police said they arrested a man carrying a rifle about an hour before a political rally for Senator George McGovern in Kennedy Square, downtown Detroit. The man was observed standing on a street corner about a block from the rally site carrying a rifle case and a blue canvas bag, police said. Investigating officers said the man had a rifle in the gun case and a handgun and hunting knife in the bag. Neither gun was loaded, officers said, but the man did have three rounds of ammunition for the handgun and a single round for the rifle in his pockets. The man was charged with armed robbery but police said the charges may be changed after further investigation.

News Briefs

Warning Ignored

WASHINGTON (AP) — The auto safety research arm of the insurance industry said Tuesday the bumper-and-hood warning on new cars does not prevent "soul-jolting" damage. The U.S. government limited last year that cars built after last Jan. 1 must have a bumper and light to be activated if the car begins moving before the front seat belts are fastened.

5,750 Seek Entry

KAMPALA (AP) — Canadian immigration officials said here Tuesday about 5,750 Asians expelled from Uganda had submitted applications to settle in Canada since processing began a week ago.

Three Caught In Virgin Isles Club Robbery

CHRISTIANSTED, St. Croix (AP) — Acting on an anonymous tip, Virgin Islands police raided a Frederiksted house Tuesday and captured three of five fugitives charged with murdering eight persons at the Fountain Valley golf course last week. The three surrendered without a fight.

The three taken into custody Tuesday were identified as Israel Labeet, 25; Warren Ballentine, 23; and Rasheel Asgodh, 21, all of the Virgin Islands.

The arrests increased to five the number of men being held on first-degree murder warrants in connection with last Wednesday's bloody robbery at the golf club.

THE WEATHER

Synopsis: An intense storm from west of the Great Lakes will make its way through the middle of Ontario later today. Almost all the province will receive some rain. Southern Ontario can expect showers and thunderstorms. Thursday strong northerly winds will push cool air into the province. Clearing will be gradual with scattered showers through all but northern Ontario Thursday.

TEMPERATURES

	Max.	Min.
Today	69	55
Year Ago	79	56

Rainfall — .01 of an inch

Vanguard Warns Heath

BELFAST (AP) — Protestant militants have warned they will "drink Northern Ireland to a complete standstill" if the British government gives in to Roman Catholic demands to free suspected guerrillas.

As sporadic violence rumbled across Ulster today, the British government was reported to be considering a compromise to get the Protestants and Catholics off its back and save a crucial conference scheduled for later this month.

The warning from the Ulster Vanguard movement came late Tuesday after Prime Minister Edward Heath met with leaders of the Catholic Social Democratic and Labor Party who said they will boycott the conference if he does not end internment without trial regulations and free about 250 Irish Republican Army suspects.

Heath and his Ulster administrator, William Whitelaw, were reported to be considering ending internment and setting up special courts to try the suspects without juries.

Today's Chuckle

Cross your bridges before you come to them and you have to pay the toll twice.

IRA Alters Bomb Tactics, Concentrates on Soldiers

BELFAST (Reuter) — A two-week lull in the bombing campaign against civilians by the outlawed Irish Republican Army may reflect a major change in IRA policy.

The daily bomb attacks against civilian targets, which for two years has been terrorizing the population, dropped drastically two weeks ago at the same time that a new commander took over the Belfast brigade of the Provisional IRA.

Gerry Adams, a 26-year-old former internee, took over from Seamus Twomey, who is a hard-line proponent of the bombing policy favored by Provisional leader Sean MacStiofain, based in Dublin.

Adams is believed to favor an intensification of the campaign against the security forces. He wants to abandon the plan to bring the commercial life of Ulster to a standstill because he fears alienating the Roman Catholic community.

Only three or four small bombs have gone off in populated areas in the last two weeks which could reasonably be pinned on the IRA although several bomb explosions are believed to have been the work of militant Protestants.

Sandbanks Trial Delay Sought

PICTON (Staff) — One of the companies charged in a beside Sandbanks Provincial Park has asked for adjournment of the trial until November.

Triad Truckways Ltd., which along with Lake Ontario Cement Ltd. faces charges under the Environmental Protection Act and the Criminal Code, says it needs more time to consider changes in the prosecution, originally presented July 19 but altered slightly Aug. 2.

Lawyers from both companies, together with David Estrin, general counsel for the Environmental Law Association which is conducting the prosecution, will appear in provincial court Friday to discuss the request.

Mr. Estrin said today he received a call from Triad earlier this week asking for the adjournment.

"We reluctantly agreed," he said, but he added, "We're prepared to proceed unless the other side can convince the court."

He said Lake Ontario Cement was in agreement with Triad in requesting the postponement.

The private suit was launched by Mrs. Agda Rayner, a Toronto secretary who spends her vacation at Sandbanks beach resort near the park. She may also appear before Judge John Clendenning Friday.

Mrs. Rayner charged the cement company and Triad, which hauls sand for it, with impairing the environment at the private beach resort and Sandbanks Park, under the province's environmental act.

She also charged each company with mischief under the federal criminal code, involving wilful interference with the enjoyment of private property.

A similar mischief charge laid against Ronald Norton, operator of a front-end loader at the sand site, was dropped when the case came before Judge Clendenning for the first time Aug. 2.

At that time, Mr. Estrin also asked to have the charges reworded in order to make them more clear. Lawyers for both companies have had copies of the revised charges since Aug. 15, he said.

This suit is nothing new for the environment-minded lawyer. A prosecution last March against a Killaloe charcoal factory resulted in the company receiving a $500 fine under the Environmental Protection Act.

His reasons for accepting Mrs. Rayner's lawsuits are to show that Lake Ontario Cement and Triad Truckways "have not kept their promise to land owners as far as keeping down noise is concerned," and that neither company has "kept the provincial laws as stated".

Lake Ontario Cement has a 75-year lease at $1 a year permitting removal of sand from a 16-acre site adjacent to scenic Sandbanks Park.

DONALD M. SOUTTER

Soutter Seeks PC Nomination

Donald M. Soutter, 45, a Belleville city alderman for the past three years, announced today he will seek the Progressive Conservative nomination at the Hastings Riding nomination meeting in Madoc if sitting member Lee Grills decides not to run again.

In announcing his candidacy, Mr. Soutter said "a young energetic and aggressive team backing Robert Stanfield can change the direction this country is taking for the better. We have had mismanagement of the economy, a failure to provide jobs and a preoccupation with some sectors of this country to the detriment of others. We have seen, over the last four years, the development of a philosophy of life which is contrary to our basic instincts."

Mr. Soutter said "not all the issues are national. The federal government is pouring millions of taxpayers' dollars into other parts of Canada. Here in Hastings County we have the resources of land, water and people, yet, for example, our tourist potential is ignored by Ottawa. One of the major concerns of those elected to the House of Commons must be to improve the lot of life of rural Canada. This would be one of my prime goals."

Mr. Soutter has been managing editor of The Intelligencer since moving to Belleville six years ago. He indicated that if nominated he would resign his position and if elected would devote full time to the business of the riding.

The Belleville alderman has been active in the community. He is a governor and member of the management committee of Loyalist College; a member of the board of governors of the Belleville General Hospital, a director of the Hastings and Prince Edward Counties Health Unit and a director of the Family and Children's Services of Hastings County.

Mr. Soutter is also a director of the Belleville Industrial Commission and is past chairman of the Belleville recreation - arena committee and a past member of the parks board.

Until his community activities absorbed much of his time, he had been an ardent sailor. He is a member of the yacht club, a director of the Belleville Club as well as a member of the Belleville Sales and Ad Club.

During the past federal and provincial elections Mr. Soutter played a role in supporting Mr. Grills and the Hon. Richard T. Potter. In the 1971 provincial campaign he was appointed regional resource chairman by party headquarters and is also resource chairman for four area ridings for the upcoming Oct. 30 election.

The candidate said "the only thing which would change my mind at this late date is if Mr. Grills decides to run. However as time is dwindling before the Oct. 30 vote it became necessary to declare my intentions now."

Olympians Honored

An Olympic Grove at Bayside Secondary School will forever commemorate the massacre of the Israeli athletes in Munich last week.

In one of its first actions since moving into its new school, the Bayside student body decided to honor the slain Olympians with the planting of 11 evergreen trees.

By Friday $70 had been collected, almost enough to buy the evergreens.

Bayside's staff and students hope the grove will not only be a memorial to the 11 Israelis but will also express the school's hope for the continuation of the Olympic brotherhood spirit.

MD Fund Richer

All Their Own Work

Five young Belleville girls, aged nine to 12, decided it was their turn to help someone when local firefighters began their campaign against muscular dystrophy.

The girls Dana Stewart, 10; Paula Lockyer, 9; Jackie Harrison, 10; Jennifer Lockyer, 11; and Michelle Harrison, 12, arranged a penny carnival to raise money to be included in the firefighter fund.

During their carnival the girls allowed neighborhood children to throw sponges at them, prepared bags and bags of popcorn, served a free lunch and produced two plays for the crowd.

"We didn't know what to do for a play but thought ghost stories would be good," said one of the group.

After all the excitement had died down from the carnival and the grounds had been cleared of the comic books sold at great reductions, the team began counting their pennies.

Grand total for the day was $5.11.

"This is really tremendous," said a spokesman for the fire department. "No one asked the kids to do it, they made their own decision."

No prizes were involved for raising the money, they worked because they wanted to.

Jennifer Lockyer, an organizer of the event, explained she was watching television and saw a commercial asking for everyone's help in combating muscular dystrophy.

"We just wanted to do our part."

Total funds raised for muscular dystrophy are now $1,947.11.

Credit Union Is Public

The credit union office, in the main building of Canadian National Railways, opened its doors to public patronage last night, renaming itself Belleville Community Credit Union.

A large group of CN and credit bureau employees were gathered about the front door last night as Rideau Area manager George Van de Water cut the ribbon and officially opened the building.

Once exclusively for employees of the railroad, the credit union was urged by provincial government offices to broaden its range, inviting anyone working or living in the city to use the union services.

An unexpected guest of honor at last night's opening was five-and-one-half-week-old Steven Yourt.

Steven became the newest and youngest member of the credit union after his parents — Dave and Marilyn Yourt — paid the mandatory fees of $5 for one share in the company and 25 cents membership dues.

A staff of three, managed by Mrs. Phyllis Cherry, will offer loans to members up to a $5,000 limit; with interest charges set at one per cent a month on the unpaid balance.

As a member of the union, you will receive a rebate on interest paid for a loan during the year.

Explained by Lyle Foote, member of the nine - man board of directors, "after a loan or loans during the year, depending on the status of the company financially, a rebate will be returned to members based on a fluctuating percentage of the interest paid in individual loans."

Shares, one is necessary to become a member, also return a dividend each year. Last year they yielded 6¼ per cent.

"In these ways," said Mr. Foote, "we can return the profits of the company to those who support it."

Highrise Permit Issued

Belleville is to have a second 14 storey apartment building in its fast developing west end area.

City Building Inspector Grant Stickle said today that a permit for the construction of a $1,061,000, 14 storey apartment at the corner of Palmer from Centennial - Secondary Road and O'Hara Drive has been issued. The project, immediately across Palmer Road School, is expected to start in the near future. There will be 114 apartment units in the structure.

Principal in the apartment project is Wenfair Developments, Ltd., of Toronto, which will act as its own contractor. As far as possible, local labor will be used on the project, it is stated.

Plans for the apartment complex call for top storey penthouses with rooftop grass terraces and provisions for small gardens.

BIRTH NOTICES

IRVINE — Joe and Tina are happy to announce the birth of a baby girl, Ann Marie on Tuesday, September 12, 1972, at Oshawa General Hospital. Weight 8 lbs., 14 ozs. A sister for Corry.

DEATH

BARNARD, Charles W. — At the Belleville General Hospital on Wednesday, September 13th, 1972, Charles W. Barnard, of 47 Mill St., Stirling, Ontario. Beloved husband of the late Beatrice Florence Leach and dear father of Mrs. Frank Upton (Winnifred) Montreal, Mrs. James York (Florence) of Harold, Ontario, Walter of Ivanhoe; Bert of Florida, Ted Barnard, Stirling, and father-in-law of Mrs. Winnifred Watson, Orillia.

Mr. Barnard is resting at the Hogle Funeral Home, 27 James St., Stirling, Ont. Arrangements incomplete. S13-2t

EDWARDS — Suddenly at the family residence, 68 Heber St., Trenton, on Monday, September 11, 1972, Ina L. Edwards. Beloved wife of Horace Edwards, Trenton. Mother of Bernice (Mrs. Donald Shelton), Toronto, Janet (Mrs. Allan Smith) and Donald Edwards, Trenton. Also survived by five grandchildren. Sister of Mrs. Gladys DeMille and Mrs. Eva Hubble, Trenton, Mrs. Audrey Rayner, Belleville, Mrs. Lois Wilson, Greenwood, Nova Scotia and Clifford Squire of Peterborough, in her 58th year.

Friends are invited to call at the Weaver Funeral Home, Trenton from Tuesday evening. Service will be held in the funeral home on Thursday, September 14 at 2.15 p.m.

Interment White's Cemetery. S12-2t

HANNAFIN, Frank — Of Winnipeg, Manitoba, passed away at Winnipeg on Friday, September 8, 1972, in his 67th year. Dear son of the late Mr and Mrs. Francis Jeremiah Hannafin. Dear brother of Joseph, Belleville, Vincent of Read, Mrs. Mary Caffrey and Mrs. Rita MacDonald, both of Belleville, Mrs. Arthur LaPierre (Stella), Michigan. Member of St. Charles Roman Catholic Church, Read, Ontario.

Resting at the John R. Bush Funeral Home, 80 Highland Avenue, from Thursday morning. Requiem Mass will be held at St. Charles Church, Read, Ont., on Friday, Sept. 15th at 10 a.m.

Interment St. Charles Cemetery, Read. S11-4t

KEHOE, Donald William — Of Tweed, on Saturday, Sept. 9, 1972, at Prince George, B.C. Dear son of Marguerite and the late Charles Kehoe. Dear brother of (Lois) Mrs. B. Gehan, Cobourg, Bernard, Belleville, Francis, Prince George, B.C., Jeanette (Mrs. G. Reid), Oshawa, Gertrude Anne (Mrs. L. Doran), Tweed, Leonard, Tweed, Helen (Mrs. R. Tutty), Toronto, Gerrard, Oshawa, Bruce, Prince George, B.C., Dale, Tweed Allan, Trenton, Charlene and Carl at home, in his 35th year.

Resting at the Cassidy Funeral Home, Tweed. Funeral Mass will be held on Thursday, Sept. 14 at 10 a.m. in St. Carthagh's Church, Tweed.

Interment St. Henry's Cemetery, Queensboro.

DEATHS

POTTER — At Trenton Memorial Hospital on Monday, Sept. 11, 1972, Alice May Potter, (R.R. No. 2, Brighton). Wife of the late Simon I. Potter. Dear mother of James, Frankford, Laura (Mrs. Frank Jermain), Penticton, B.C., Flossie (Mrs. Fred Broadworth), Cobourg, Garnet Clayton and Douglas all of Brighton, Irene (Mrs. Van Gates), Cecil and Gerald all of Trenton and the late Bert Potter, in her 88th year.

Friends are invited to call at the Weaver Funeral Home, Trenton. Service will be held in the funeral home Thursday, Sept. 14 at 1.30 p.m.

Interment Stockdale Cemetery. S13-2t

ROBLIN, Cora Ethel — Of R.R. No. 1 Belleville at the Belleville General Hospital on Tuesday evening, September 12, 1972, in her 79th year. Cora Ethel Weese. Daughter of the late Mr. and Mrs. George Weese. Beloved wife of the late Roe Roblin. Mother of Mrs. Leon Ward (Muriel) and George Roblin both of R.R. No. 1 Belleville. Dear sister of Mrs. Coburn Adams (Irene) of Scarboro. Grandmother of Daryl, Doreen, Robert and Kathy.

Resting at the Grant Funeral Home, 68 Front St. North Belleville. Funeral service will be held on Friday, September 15 at 2 p.m.

Interment Albury Cemetery

Reverend Morris McLeod officiating. S13-2t

CARD OF THANKS

Mr. and Mrs. Robert Tucker wish to thank their family for the wonderful reception and dinner and gifts received on their 50th wedding anniversary. Also to thank the community for the lovely concert lamp, Queen of Shois Rebekah Lodge for the gold spoons, St. Mark's Church, Deseronto and the ACW and Family Life Groups. Also the many lovely gifts from friends and the beautiful greeting cards and personal good wishes received which made our anniversary a day to be remembered.

I would like to express my sincere thanks to Dr. Douglas, Dr. Leymon and the nurses and staff of the 9th floor level for their excellent care while I was a patient in Belleville General Hospital. Thanks also to all friends and relatives for cards, flowers, other gifts, visits and inquiries during my stay in hospital and since returning home. A special thank you to Rev. Foster and Rev. Davis for their visits and prayers. Thanks also, to the staff of the Queen's Self-Care Unit for their kindness and concern. Again a most sincere "thanks so very much."
Clara M. Wilson.

Coming Events

8 DAY GASPE COLOUR TOUR — Departs Sept. 23 — some meals included. New York City Tour — 3 days — Departs Oct. 11. California 23 day tour, departs Oct. 21. Franklin and Doris Smith escorts. Franklin Travelway Tours, Marmora, 613-472-2767. Ag10-S2Sept6-13

KINSMEN'S SOCIAL EVENING TOnight at Tobe's County Gardens. Ball out game Number 1 $25, Number 2, $30. Je21-ev-w-tf

NEW YORK THANKSGIVING TOUR, Oct. 6 to 9th, also Ottawa Color Tour Oct. 1st. Telephone Rawson Travel 968-3330. Ag30-31-S2-13-14-16

BUS TO PLOUGHING MATCH, Sebringville, near Stratford, Wednesday, September 27th, Friday, Sept. 29. Telephone McGinnis Coach Tours, 962-9044. S13-19-21

ART SHOW - WINE AND CHEESE St. Joseph's auditorium, Bridge St. East. Tonight, Sept. 13, 8 to 10 p.m. Admission $1. S11-13

GREAT GIFT FOR MOTHER
THE FAMILY RING
BY Gemcraft

Here is the perfect gift for Mother for any occasion or just to demonstrate your love for her.
A sparkling dinner ring she'll proudly display each time she wears it . . . set with the colorful birthstones of each child in her family. Or grandchild.
Many other styles for your selection . . . From 3 to 14 stones.
PRICED FROM 19.95
Ed. Logan JEWELLER
21 Bridge St. E.

RE-OPENING
GAIL CHAPMAN
MAJORETTE SCHOOL
DIRECTOR OF PRIZE WINNING
JOLLY BUCCANEERS
PARADES - DANCE TWIRLS - COMPETITIONS
REGISTRATION — 962-6033
EVENINGS 5 - 9 P.M.

Graduation Portraits
WM. E. RILEY

Woolworth
TRENTON
SPECIAL!!
"WET-LOOK" BOOTS
Black, Brown and White
1¼" Heel — Side Zipper
Don't Miss This Special
$9.66 pr.

SUPER SAVINGS
All This Week!
TOOTHPASTE COLGATE FLUORIDE Prepriced 99c 66c
BUFFERIN 100s. Special 93c
BROMO SELTZER Sugg. List 1.35 83c
COUGH SYRUP BENYLIN 8 oz. Sugg. List 2.35 99c
IN SLEEVES OF 2 OF ONE TYPE ONLY
6 Inside Frosted SINGLE BULBS FOR 99c
MOUTHWASH SCOPE 12 oz. Sugg. List 1.39 99c
FIRST AID STRIPS Sugg. List 1.59 88c
SOAP DIAL Special 2/37c
Double Edge Blades SCHICK 14s. Sugg. List 1.44 88c
Green's Prescription Pharmacy
OVER 135 YEARS OF FRIENDLY SERVICE
Open 7 Days a Week
PHONE 962-4551—WE DELIVER
Lysol 14 oz. Sugg. List 1.79 1.07

Elections Canada

ENUMERATION

WHAT The purpose of the enumeration is to prepare a list of the names, addresses and occupations of persons who have the right to vote at a federal election.

WHEN The numeration starts on Monday, September 11, 1972 and ends Saturday, September 16, 1972 for the federal election to be held on October 30, 1972.

HOW In an urban area, two enumerators will call at your home, ensure that you are qualified as an elector and leave you a Notice of Enumeration. If you are not at home on their first visit, they will leave a card stating when they will call back.

In a rural area, only one enumerator prepares the list of electors. He does not have to visit all the electors in his polling division, since he can obtain the information from other sources.

ADDITIONAL INFORMATION For more information concerning the enumeration, consult the **Guide for Electors** which has recently been mailed to each household. Copies are also available at any branch of a Canadian chartered bank. If you cannot find the answer to all your questions in the Guide, contact your returning officer. His name and office phone number are listed below.

Published by the Chief Electoral Officer of Canada

Electoral District	Name of Returning Officer	Election Phone
Hastings	Reginald W. Dunham	613-478-2637
Prince Edward-Hastings	Mrs. Grace Radcliffe	613-392-4898

City's Pay Scale Not Up to Par

Young high school and university students working for the city's recreational department during the past summer came out on the short end of the financial stick as compared with those working for government sponsored youth programs.

The difference in wages received by the young people working in the two programs ranged all the way from $15 to as much as $60 per week.

This wage disparity was mentioned briefly at Tuesday's recreation committee meeting during dicussion of a $884 bill for uniforms for city playground supervisors and other young workers.

Questioning the $884 bill, Alderman Jean Smith suggested that it might be advisable to have workers wear their own clothes, but department officials said the supply of uniforms might be one way of helping to retain employees in view of the higher wages paid by LIP and other government sponsored youth programs. The bill was approved.

It was noted that the city pays from $45 to $80 a week for playground supervisors and other workers with top personnel in some cases receiving up to $80.

On the other hand government youth programs pay $80 to 1$80 for high school students and from $80 to $100 for university students.

School Buses Sold

MARMORA (Special) — All shares in Franklin Coach Lines Ltd., Marmora, owned and operated by Franklin and Doris Smith, have been sold to Mrs. Janet Dolene Cox of Foxboro.

Mrs. Cox becomes president and Gordon Cox will act as general manager of Franklin Coach Lines which will continue to operate under that name.

Included in the changeover are eight school bus units servicing Huntingdon Township to Madoc - Stirling - Tweed, Elementary and Secondary Schools; five school bus units servicing Rawdon Township - Stirling Village, North Sidney to Belleville secondary schools; the Belleville to Marmora and the Belleville to Tweed franchises.

All the buses will be equipped with radios so that any bus breakdown, weather conditions or discipline problems can be reported and dealt with immediately from the company's head office in Foxboro.

The company's telephone number is unchanged (472-3614) but calls will be handled in Foxboro.

The six school buses operating north of Highway 7 were purchased by Mr. Joe Foley of Madoc and the routes transferred to his operation.

Franklin and Doris Smith have retained their registered Franklin Travelways Tours Agency for tours and group chartered trips and will continue to give the same service they have delivered in the past.

One Happy Arab

Enos David, garbed in the traditional arab headdress, brought news and greetings from the Beirut, Lebanon Rotary Club to the local chapter of the Rotary during their meeting Monday. Mr. David visited Rotary clubs during his recent European holiday. Beside him is new member Earl Onderdonk of Ameliasburg. Guest speaker for the luncheon meeting was Canadian National industrial development officer John Lecours.

Water Policy Concerns BUC

The Belleville Utilities Commission is concerned about a ministry of the environment decision to extend water services into Sidney Township from existing Belleville and Trenton systems.

In a letter to D. S. Caverly, assistant deputy minister of the water management branch, BUC manager Neil Britton says the commission is "vitally interested" in plans for the city's future water supply.

He asked Mr. Caverly to advise the BUC of the current status of the Quinte Area Water Board, noting the board has not met for some time. He also asked for clarification on the ministry's plans for water supply in this area, with particular reference to Belleville.

Mr. Britton said the commission was "surprised" to learn of the ministry's decision to scrap a proposed pipeline from Lake Ontario that would have serviced Belleville, Trenton and several adjoining municipalities.

News of the revised approach was made public in a letter to Belleville industrial commissioner Fred Bemis, a copy of which was read at a Sidney Township meeting August 28.

That letter, from J. R. Barr, director of the ministry's sanitary engineering branch, said ministry officials were giving serious consideratin to an extension of existing facilities in Belleville and Trenton.

It also indicated that the reason for the ministry's rejection of the pipeline scheme was the result of objections by Belleville and Trenton authorities.

Mr. Britton added that it has been some time since the BUC received information about the ministry's thinking in respect to water supplies for this area.

Petty Thefts Plague OPP

PICTON (Staff) — The Picton detachment of the Ontario Provincial Police last week investigated a rash of thefts in the county.

An outboard motor valued at $425 was reported stolen from the Massassauga Point cottage of Bernard Ledouceur on September 3.

On September 4, Glen Flake of RR 2, Picton, reported the theft of a stereo tape player and detachable speakers from his barn. The incident remains under investigation.

John Douglas McFarlane of Picton informed police his wristwatch valued at $75 was taken while he was swimming at Lake-On-The-Mountain on September 5.

Three sleeping bags valued at $60 were taken from Prince Edward Heights complex the same day.

PECI Growing Fast

PICTON (Staff) — Prince Edward Collegiate Institute is growing and if the trend continues it will become one of the largest secondary schools in this area, according to county director of education John McNeil.

Mr. McNeil said Monday enrolment this year jumped to 1,474 students in comparison with a figure of 1,448 pupils in 1971.

The enrolment of grade nine students has been larger than usual this year, increasing from an average of 360 to 370 in previous years to 400 pupils.

The education director said this growth figure indicates that PECI will have a student population of more than 1,500 "in the near future," making it one of the largest high schools in the area.

Kindergarten enrolment in Prince Edward county this year increased from 315 students in 1971 to 339 pupils in 1972. Elementary school enrolment dropped slightly from a figure of 3,818 in 1971 to 3,765 this year.

Baylea Road Is Unwanted

WALLBRIDGE (Staff) — Who is responsible for poor road conditions on Baylea Drive?

That was the essential question in a two-hour discussion at Sidney township council Tuesday.

The township claims ditches are inadequate along the residential road that runs south from Highway 2 to the bay in the Bayside area and the road itself needs substantial upgrading.

However, the township has not assumed responsibility for the road from developer Charles Lambert and doesn't feel it should pay tax dollars to bring the road to a standard it finds acceptable.

Unless the township does assume Baylea Drive, maintenance and snow removal costs will not be done by Sidney.

A bid last night to have Baylea residents opt for having the costs borne by local improvement charges against them failed. Lambert still owns 18 lots on Baylea and told council last night if the cost of improving the road were paid by local improvements he would pay the most.

An informal vote by 12 Baylea residents and Mr. Lambert as a landholder ended with only Mr. Lambert favoring local improvements. Township council will seek estimates of the cost of improving Baylea and residents indicated last night they may be willing to pay if the expense is not too great.

Rejection by residents last night of local improvement charges was followed by a statement by one Baylea owner that essentially it is a question between Lambert and the township and residents are being "railroaded."

Lambert indicated at Tuesday's meeting he had met the township's minimum standards in building Baylea and had tried many times while the road was under construction to have township officials inspect it.

Reeve Jack Bush acknowledged that there had been a "breakdown in communications." Works foreman Charles Fair said he never received a request from Lambert to inspect the road.

"Finally someone comes and says he doesn't like the road," stated the developer.

Robert Sim, representative of the ministry of transportation and communication from Kingston, told the meeting with residents "the road may have met the township's surface standards but the road doesn't stand up now."

He said, regardless of whether it had been inspected when being built, "If a road doesn't last the winter, it hasn't been built properly."

"I have already paid my fortune to build that road," said Lambert, indicating his willingness to pay a share of local improvement costs along with the residents themselves.

In a report, Mr. Fair stated the road needs to be built up 18 inches and the ditches have to be deepened substantially. The ditches do not carry away the water and the roadway is rutted.

Lambert says the road met township minimum standards when it was built.

When one resident suggested Mr. Lambert may be responsible for bringing the road to a standard acceptable to the township now — after it has gone through its first winter — the developer said "you are telling me I have to build this road all over again . . . I do not think that is fair ball."

Mr. Lambert feels the township shares responsibility because no township inspector investigated the road's condition when it was built.

Firm Hired For Survey

WALLBRIDGE (Staff) — Sidney township council decided Tuesday to secure a project outline and cost estimates from a firm of consulting engineers for a survey of township road needs.

The firm of Greer Galloway Associates will be asked to handle the study and reeve Jack Bush said today if the price is satisfactory, Sidney council may approve going ahead with it as early as Oct. 24.

The study would provide a program for the upgrading of township roads and proposals for new roads. To be finished in 1973, the study would be preceded this fall and next spring by a series of traffic counts throughout Sidney.

BATHROOM HAMPERS

VISIT WHITES DOMINION HARDWARE

KINGO

"BACK TO SCHOOL"

SPECIAL SERIES 7

$500.00

TODAY'S NUMBERS

10 - 36

CARDS AVAILABLE FOR 50c AT

OFFICIAL MASTER CARD ON DISPLAY AT FRONT BARBER SALON - 211 Front Street

SPONSORED BY THE BELLEVILLE KINSMEN CLUB INC. PROVINCIAL LICENCE No.

Ralph's three clubs overpowered Ken's one

POSTAL CODE POSTAL

LOYALIST COLLEGE

Registration For Extension Courses:

September 25 - 26 - 27th, 7 - 10 p.m.

For Further Information Call: 962-7722, 9 a.m. - 9 p.m.

SAVE ON THESE LEADING BRANDS AT KELLY'S DRUG

ULTRA-BRITE Toothpaste — King Size — M.S.L. 1.39 — 88c

ARRID Extra Dry — M.S.L. 1.69 — $1.19

SECRET Deodorant — M.S.L. 1.39 — 93c

VASELINE Intensive Care — M.S.L. 1.99 — $1.39

BUFFERIN Tablets — 100's — M.S.L. 1.69 — $1.19

FOAMY Shave Cream — M.S.L. 1.35 — 88c

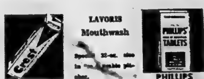

CREST Toothpaste — Giant Size — M.S.L. 79c — 57c

LAVORIS Mouthwash — SPECIAL $1.77

PHILLIPS Milk of Magnesia Tablets — 100's — M.S.L. 1.05 — 77c

KELLY'S DRUG STORE

OPEN 7 DAYS A WEEK TO 9 P.M.

"YOUR PARCOST DRUG STORE"

FREE CITY DELIVERY ON ORDERS OVER $2.00

PLENTY OF FREE PARKING

USE YOUR CHARGEX

411 BRIDGE ST. EAST — DIAL 962-5388

STROUD'S SPECIALS

Come to Stroud's where the selection of LAMPS is the largest in the area. 2nd. Floor

ALL LAMPS 10% OFF

Personal Shopping Only

Large OIL PAINTINGS REPRODUCTIONS — Assorted landscapes to choose from. Size 30"x36". A good value. Reg. 19.95 NOW 13.95

Fancy English TEAPOT CREAM and SUGAR SETS — In 24 assorted Patterns. Reg. 6.95, NOW 4.95 Set

1847 Rogers Bros. SILVERPLATE "Orleans" and "Heritage" Patterns — 8 Dinner Forks, 8 Teaspoons, 8 Dinner Knives, 8 Dessert Spoons, 8 Salad Forks, 8 Small Teaspoons, 1 Sugar Shell, 1 Butter Knife — 50 PIECE SET — Reg. 174.90, NOW 89.95

All Bone China Dishes ...... 20% Off

New Sample COSTUME JEWELLERY ½ PRICE — Pins, Earrings, Necklaces, Bracelets, Key Sets, etc.

All COOKIE JARS — In colorful decorations. 25 styles to choose from. ½ PRICE — Shop Early

Chrome and Porcelain TABLE LIGHTERS with Matching CIGARETTE BOX — Assorted Colors — Reg. 5.95, NOW 2.95 Set

STROUD'S 206-208 FRONT ST.

The Easy Choice.

The smooth taste of quality that is unmistakably Seagram's.

Seagram's FIVE STAR

Canada's largest-selling rye whisky.

THE INTELLIGENCER
Published Daily
by Provincial Publishers Limited
at Bridge St. East
Belleville, Ontario, Canada
Gerald A. Mansell, President
H. Hume Nortan, General Manager
Subscription Rates
By carrier city weekly,
By mail in Canada - $28.00 per year, monthly $2.50; 6 months $14.00, 3 months $7.50. Carrier delivery available. Three years subscription rate $78.00.
By mail in U.S.A. and other foreign countries one month $2.50; six months $14.00. Single copy rate 10c.
Subscriptions payable in advance.
Authorized as Second Class Mail by the Post Office Department, Ottawa, Ref. No. 1716.
Member: Canadian Daily Newspaper Association; Canadian Press and The Associated Press of Canada.

Women Announcers

The CBC, far behind other parts of the world — notably Britain and New Zealand — in liberating women for announcer posts, has been taking some halting steps in this direction of late.

We say "halting," because after trying out at least two women announcers in the 9 a.m. radio news spot a month or so ago — nothing has been heard of them since. It could be that CBC is getting cold feet because a Bellevillian who wrote the network recently complimenting them received this reply; "Thank you for your comments on women announcers on the news. Since we have had some unfavorable reaction — not a great deal — it is pleasant to hear from a satisfied listener as well."

Women announcers are bound to be more in evidence as time goes on but we shall have to make our own, in good old male-oriented Canada, to it being a possibly lengthy wait. Unless of course some of our bright young women in the Communications Arts sphere become militant and — in the manner of some who stormed Toronto liquid refreshment spots a while back — begin to make themselves heard.

As we have pointed out, they have had a certain assurance on television (we are referring to both radio and television) in Britain and New Zealand and doubtless elsewhere for many years. We think they would provide these broadcasts of the media with an attractive new dimension. In the United States incidentally, one of the newsrks has at least three women reporters who face the cameras regularly on political and other assignments.

Bid for Mayoralty

Alderman Robin Jeffrey's announcement of her candidacy for the office of Mayor of Belleville is the opening shot of the still relatively distant municipal election in December.

Mrs. Jeffrey has considerable experience of municipal affairs and is an active participant in community work. Her approach to the needs of the city is lively and forthright and her candidacy provides a strong initial bid for office in the coming election.

The conflict of issue in which Mayor J. Russell Scott, among several others in government of late, is allegedly involved, will of course be one of the points of contention assumed Mayor Scott runs. Mrs. Jeffrey has indicated however that she does not see it as the only campaign issue. At the same time she says she is concerned about the integrity of candidates running for municipal office and about regional government.

Mrs. Jeffrey's decision to run for Mayor holds promise even at this fairly early stage of an interesting election campaign in December. Her new stand on the split between members of Council and citizens at large as to who may be planning to run for office.

Seminar Suggested

Chamber of Commerce manager Donald Sutton's comments of clarification on this page yesterday point to the possibility of the chamber of commerce — a catalyst to bring segments of the community together in the best interests of all.

In an effort to further promote the images of the city, Mr. Sutton points out that there is material available from national sources and further suggests that Loyalist College might conduct a seminar which would be before the positive factors of our community living.

Indeed, Loyalist should be eminently suited to such a get-together. What it has done for bunny girls working in one of our area restaurants it should be able to do for downtown merchants personnel. We are sure it is not that our merchants and their staffs are curt or rude, for if they were they would lose their customers very swiftly. It is probably more a case — and it applies to us all — of the need to be interested and considerate in a positive way. A smile of welcome with the customer given freedom to browse could be more conducive to making a sale than rushing with the standard "Can I Help You" almost the minute he enters the store.

One thing about Belleville, it is not the place it was five years ago. It has grown with great gusto if a little haphazardly and about the place. Let's see if we cannot, in the next many people, more life and color, prove our manners as well, for we shall then be in a position to really claim this is a friendly city.

Product of West

Taiwan Still Plays Big Role As 'Second China'

By JOHN B. HAMMOND
Foreign Affairs Analyst

Thomson News Service

With all the excitement and publicity about Canada's growing relationship with the People's Republic of China, we have yet there are still "two China's" in the world.

The authoritative British source The Economist, in its 1972 What's Who, lists those both, the first being what we used to call "mainland China" — Communist China, the second listed as The Republic of China and classified only as Taiwan.

Nor should we forget in all the clamour and din about President Nixon as a world travelling peacemaker in Peking last winter, that it is the Republic of China in Taiwan not the People's Republic of China which the United States still recognizes.

Canada had rejected Taiwan diplomatically by recognizing Peking in 1970. But Taiwan is still a major trading partner. In fact about our fifth largest in terms of the aggressive trading and export drive that has been from Taiwan, often cheaper than the still cheap ones we buy from Hong Kong and Japan.

The other words, the "other China" line on under very old President Chiang Kai-shek, still claims legitimately to be the real China—with Chiang waiting for the day, (and the power comes around), when he will invade the mainland and assume power again.

As we all get closer to the Communist Chinese, we must remember Taiwan is in many ways, the product of the West. It has been unashamedly left-over of the cold war era of the 1950s even when the same Communist China stirred only reproaches.

We hid the truth that the Nationalists who fled the big island in 1949 after the Communist overthrew Chiang's corrupt regime, were aliens on the island. They imposed — and still impose — their rule of law, press censorship, deny civil rights, very much as they did while in power on the mainland.

Since 1949, Taiwan has experienced many changes which could result in the island becoming a new independent nation in the world and never again a part of China.

The biggest is the development of industry, stimulated by American, European and Japanese companies in the Island-state and the fleet of Taiwanese nationalists. The first developments resulted from quick in cheap labor and tax concessions to bring in industry. Some of the companies have since left for higher wages elsewhere in the Far East.

Taiwanese nationalism, the second development, is not new. It has been stimulated by the rise of Asian nationalism since 1945. Many new countries have appeared in Southeast Asia since the Second World War while Taiwan has remained under Nationalist rule.

Prior to Chiang's unlimited arrival in the spring of 1949, the Taiwanese were still surviving from 50 years of harsh Japanese rule, under which a small nationalist movement was bitterly suppressed.

If and when the Vietnam war is settled, Aith's new and crucial tourist spot will probably be this outwardly prosperous, but inwardly troubled island.

Taiwan's future may be more with Washington than with Peking, whose only solution is reunion. The Nationalist regime has backed away a good deal from the traditional Chinese practices of President Chiang. The only U.S. troops left are those servicing the military supply route into Vietnam, which has also declined since the U.S. last commitment in Asia is reduced.

If Taiwan's days as "The Republic of China" are numbered, no one knows when.

Reader Challenges: Stop The Polluters

Editor,
The Intelligencer.

Chairman Doug Sword and Members of PACE (People Against a Contaminated Environment) with the co-operation of the Belleville Downtown Association and the city of Belleville organized a Moira River clean-up, October 18, 1971. More than 200 students and other interested citizens were able to remove over 25 tons of junk material from the river.

Less than a year later the polluted condition of the Moira River is almost beyond belief. The sanitary sewer being installed in the Alder River is responsible for much of this pollution for apparently very very little consideration is given to preserving the quality of water and condition of the river. If a little extra precaution had been taken much of this pollution could have been prevented.

Dirt fill has been dumped into the river to make a temporary road for the construction machinery to install the sewer pipe. Trees have been cut down and allowed to float down stream past the CPR bridge where some were removed and trucked away.

The Moira River when this fill was dumped and after was a small trickling stream, a dirty brown color, silt and suds covering large areas of the river. Efforts were tested to determine what affect it would have on the quality of water in the Moira River and Bay of Quinte? Why were the trees torn out not removed, instead of being allowed to cause an unsightly mess in the river? Which, if any got out into the Bay of Quinte, could have endangered people with boats.

Just south of the Bridges St. bridge where a storm sewer empties into the Moira. Mr. Ing and a helper has been enclosed with this fill in a small body of water. As they are unable to get to the main body of water in the river they will die. Who cares?

The Moira River might just as well have never been cleaned up in 1971 for the litter and garbage is being put back in at a rapid rate. Car wheels, appliances, wheels, tires, tubes, plastic containers, bottles, cans, dead birds, fish, turtles and almost anything you can mention could be found in the river. Also large quantities of oil cover large areas of the water around the CPR bridge. Who cares?

Take a look around and see the litter and trash cluttering up our landscape. It seems anything you do not want, throw on the ground or in the water. There is much easier than putting it in a litter basket or bin for garbage collection.

At the north end of Village drive and Cascade Boulevard someone has taken the liberty of starting what seems to be a new garbage dump. There are plastic bags, insulation, paper and other things in this pile of garbage. Where are the inspectors who are supposed to enforce the 'laws against the pollution of the environment?

Dorian Smith in a letter to The Intelligencer Aug. 24, says: "Let a protective society to protect the environment in older residential areas of Belleville.

Maybe PACE could be the organization that can stop the destruction taking place in Belleville in the name of progress. For it is the same kind of people who have damaged many sections of Belleville with cracker box apartments, that are destroying our water, land and air. They seem determined for the short term benefits of today, to forget that people will live here in the future. If it continues much longer, many of our trees will be gone; then asphalt and concrete will be king. It is happening right now in some areas, of Belleville.

So let's stop the polluters now for the benefit of present and future generations. We always hear a great deal about the cost of cleaning up the environment. What will the cost be if we don't stop the polluting of the environment in impaired health, loss of recreation areas and natural beauty. One hundred thousand children die yearly in Mexico City smog (Toronto Star, Sept. 2, 1972). How do you put a dollar value on a human life?

There have been many incidents where people have died or been permanently crippled by contamination of the air, water and land. Now is the time to stop the polluters before it is too late.

KENNETH B. PEOPLES

LOOKING BACKWARD

GLEANINGS FROM OUR FILES OF BYGONE YEARS

30 YEARS AGO

September 13, 1942

Kenneth Moore, son of Mr. and Mrs. Cecil Moore, left today for duty with the RCAF and has been sent to Picton, Vancouver, for the beginning of his training.

Belleville Headquarters of the RCMP detachment office have been moved to the Trudeau building on Station St.

Two young physicists from Belleville, formerly engaged in atomic research, appeared briefly in the Canada Carries feature, The Atom Goes to Work, currently being shown at the Belle Theatre. Carlyle McKay, son of Mr. and Mrs. J. W. McKay, appeared in a shot of the Chalk River atomic plant. Bob Berry, son of Mr. and Mrs. A. E. Berry, was shown working with Professor Grey of Queen's University. Both boys received their high school training at BCVS and their university courses at Queen's niversity.

20 YEARS AGO

September 13, 1952

Youthful members of the Belleville Rotary Air Cadet Squadron made their first public appearance in uniform at the 8th Annual Field Day at RCAF Station Trenton. Looking very smart in their blue dress with trim forage caps, the future fliers assisted the Station Sports Committee in the distribution of programs to the large crowd that thronged the field.

An automobile stolen in Belleville last Friday was recovered abandoned on Front of Deseronto Sunday by Traffic Officer J. H. Hatch. The vehicle belonged to William Crawford of Farin St.

40 YEARS AGO

September 13, 1932

Mr. and Mrs. J. J. Murphy and son Jack, have returned home after a visit to Windsor and Detroit.

Mrs. H. W. Dales of Brownsville is the guest of her sister, Mrs. James Bateman of N. Front St.

Hon. Robert Cook, chairman of the Hydro Electric Power Commission of Ontario was a guest at the Rotary luncheon.

Mrs. A. E. Bailey and daughter Bertha of Plainville are guests of Mrs. Bailey's daughter, Mrs. Oliver Dupree on Hillside St.

Mrs. James Haggarty is spending a week with friends in Oshawa.

80 YEARS AGO

September 13, 1892

Mrs. Wilson of this city is visiting Mrs. James Kelleher in Campbellford.

The Rev. W. R. Stout and family, formerly of Stirling, have taken up residence in Brockville where Mr. Stout will succeed the Rev. H. R. Pedden in charge of the Anglican Church in that village.

Mr. and Mrs. E. V. Jones have left by motor car for their home in Port Arthur after visiting the sister of the latter, Mrs. Joseph Weymark in this city.

Editor's Swan Song

A signed editorial by Tweedsmuir Colonel Journal editor Norman Smith:

In a paper which prefers the unsigned editorial, I ask understanding in signing this one to give some personal background to yesterday's announcement of the coming of Conrad Black as editor-in-chief.

After 44 years as reporter and editor I asked some while back to retire on Nov. 1 of this year and become editor-emeritus of the Journal. Threat of a return of my old ailment, plus the feeling my giving the work the sharpness and energy it should have, were the reasons for the request. Traditions and responsibilities, and for the most part pleasures, me from trying to be an editor in half gear. That would be a contradiction in terms. Editorship of a daily newspaper, personally owned, calls for all the sparkle of strength, time and thought, always on call. My doctors and I felt that to do this no longer, though I would like to.

I have had a most generous affection for The Journal. It is in several ways, in my humble way, a part of my role it should be able to play in Ottawa and Canada. In it I have been blessed with great mentors and companions. Though conscious often enough of the paper's shortcomings, including my own, contemptuous of the air, water and land. Now is the time to stop the polluters before it is too late.

KENNETH B. PEOPLES

In these last two months I will be more conscious than ever of the warm feeling I have had for readers who "used to be out there" a friendly public, quick to criticize, later, I hope, to touch with them with sadness, but in gratitude.

I know they will be as stimulating to my very great successor, Conrad Black.

John Grace, that good-natured man of broad interests and wide experience, will be editor of the editorial editor of making The Journal worthy of the early traditions and challenging future. In any case, 44 years is a good stint and I am content with that bet better.

Meantime, John Grace and I have a couple of months more of happy work together, and a general election campaign to be round things off.

Norman Smith

Today In History

By THE CANADIAN PRESS

Sept. 13, 1752 — Lord Edward Fitzgerald, Queen Elizabeth I's child minister, was born. Fitzgerald died young—in 1200—son of a junior court official, Sir Richard Cecil. A politician crafty enough to keep his head on his shoulders in violent Tudor times, Burleigh also was an honest and wise adviser to the Queen. His second wife, Mildred Cooke, was reckoned as equal with Lady Jane Grey as the age's most learned woman.

No Angles

McKeough Resignation A Straightforward Act

By DON O'HEARN
From The Intelligencer's Queen's Park Bureau

Why did McKeough do it?

Since the treasurer's resignation this is the question one hears constantly. And with it a lot of gossip.

There are those who see deep intrigue in the resignation.

Some wonder publicly whether Premier Davis actually didn't fire the treasurer.

Others see the resignation as part of a complicated manoeuvre to keep the government's skirts as clean as possible. This thinking is that there will be a great resignation charade but that McKeough will end up back in the cabinet in his old position—or at least as powerful as ever.

Perhaps there really is some such hypocritical thing behind the affair.

If there is, we may know one day or then we may not.

However, for now, and at least until there is more evidence, this one writer's opinion is that this was a straight-forward act on the part of McKeough. That there were no angles.

"This is based principally on knowledge of the man.

Darcy McKeough is a man of high principle. Nobody questions this.

So much, so, in fact, it was a matter that bred shock that he would have involved in any act of conflict, trivial and superficial as it may have been.

The former treasurer also is a man of considerable pride. And this pride is such that it could not stand constant suspicion.

Thus probably the most pertinent paragraph in McKeough's resignation statement was this:

"Those who know me appreciate that I cannot live with these doubts for the months ahead. I cannot tolerate these doubts knowing in my heart and mind that I do not deserve them."

This, in knowledge of the man, is all too clear.

Sadly, if we are to judge from the past this most probably can mark the end of a political career.

Hopefully it won't, for this is a man of a standard not too often seen in public life.

It is commonly conjectured now that McKeough will sit outside the government until another election and then he will return to the cabinet.

This may be so. But experience is that politicians seldom return to their early promise after an episode such as this.

They may come back. But some of the force is lacking. And their prestige has suffered.

Large sections of the public will never grasp just how trivial this matter has been. With it there will be a cloud over the man.

Even if he transferred to the federal field (where on ability, he logically could be considered as future leadership potential) it would be said in other parts of Canada, "Oh he got in trouble in Ontario, didn't he?"

Perhaps this man will come back. There is a lot of quality in him. And he is devoted to public service.

But for now it appears we have seen a tragedy.

Committee Tours Technical Wing

FLORA BELL

PICTON (Staff) — The advisory vocational committee of the Prince Edward County board of education Monday toured the technical wing of Prince Edward Collegiate Institute observing courses and equipment available for students.

Director of education John McNeil said the advisory vocational committee includes trustees and representatives from the industrial field who make recommendations to the board concerning school, technical facilities.

The committee includes Donald Richards of the Campbell Soup Company Ltd., Wellington; Robert MacKenzie, administrator of Prince Edward Heights; Bruce Price of Lake Ontario Cement Company Ltd.; Earl Price of Northern Electric, Belleville and John Wannamaker of Trenton air base.

A dinner at the PECI cafeteria preceded a two - hour tour of the school's 12 technical areas.

Chairman of the board of education, James Pitcher, and vice-chairman Claire McFaul joined trustees Dorothea Carson, John Hankinson, Douglas Caley, Lloyd Seeley, Ruth Hart, Jerry Bond and Sherrell Robinson for the tour.

Also among the group were Ernest Sherk, business administrator for the board, Carl Reid, co-ordinator of program budgeting, and Russell Williams, special services co-ordinator.

Paul Bard, principal of PECI and Jeremy Vincent, vice-principal attended the dinner meeting and joined the tour of classrooms in the technical wing.

Trustees viewed 12 areas including the rooms used for girls' diversified occupations taught by Marilyn Robins.

This teaching area provides space for a beauty shop, a restaurant corner, display shelves, a cooking section, a sewing centre and a replica of a motel unit. A hospital room also was reproduced.

Mrs. Robins said this year several boys have enrolled in her cooking class.

Roy Goosetrey, a drafting instructor at PECI, said 130 students pass through his classroom daily.

Eugene Snider, a teacher in architectural drafting explained the role of his courses taught to drafting students at PECI. He noted two farm units now are studying the free stall approach to dairy farming in contrast with the stanchion method as part of their course. Last year one student keenly interested in harness racing designed a complete stable as his project. A girl taking the course planned a facility for the mentally retarded and is still working on her project.

Mr. Snider said an increasing number of girls are enrolling in the drafting course. His largest class has an enrolment of 25 pupils and his smallest consists of 11 students.

At completion of the tour, staff members and advisory vocational committee members met in the cafeteria to discuss the courses and facilities offered. Each course was examined in relation to the demand for it and equipment was studied for its value locally in its educational purposes.

The need for additional equipment and the possibility of discarding certain pieces of present equipment were suggested as topics for examination by those joining the tour.

Teachers who explained the functions of their classrooms included Marilyn Robins, girls' diversified occupations, Norman Giffin, electron cs; C. Coulter, farm mechanics; Compton Singh, small industry; John Thompson, Ron Holston, Herbert Pliwischikes, machine shop; Stewart Kerr, machine shop; Reginald Wisdall, building construction; Laverne Moore, welding; Robert Fagan, auto mechanics; Eugene Snider, architectural drafting; Roy Goosetrey, drafting and Lorne Smith, diversified occupations for boys, Technical director for PECI is Douglas Baker.

Quinte Churches Will Beneficiaries

PICTON (Staff) — A Belleville woman who died in January, 1970, has willed a substantial portion of her estate to each of the churches in Prince Edward County.

The late Flora Lee Ann Bell of 226 Coleman Street, related a close association with the county through her brother, the late Fred Mullett, a native of Prince Edward who eventually moved to the United States.

Mrs. Bell, who died at the age of 93, left generous bequests to all churches in the county and this summer several congregations paid tribute to her thoughtfulness.

At an anniversary service at South Bay United Church, a plaque was dedicated in her memory.

The Christian Education Centre of the Friendship United Church, Demorestville, was opened officially this year with a special tribute to the late Mrs. Bell.

At Cherry Valley United Church, a new pulpit bible was dedicated in her memory and was carried forward by a long-time friend, Jesse Manson of Picton.

Present at each of the services honoring Mrs. Bell were Mr. Manson and Mrs. Mabel Backburn, Pictonians who knew her for many years.

The Salvation Army Citadel in Picton recently honored Mrs. Bell's memory with the dedication of a plaque and a guest register.

The Women's Hospital Auxiliary of Belleville General Hospital also received a $4,000 bequest from Mrs. Bell.

Additional bequests were made to Christ Church, Belleville, and the Belleville Salvation Army Citadel.

175th consecutive quarterly dividend

14¢ a share payable Oct. 13th, 1972 to shareholders of record Sept. 29th, 1972

Guaranty Trust COMPANY OF CANADA

G. R. Sherwood President

Sam the Record Man

CANADA'S LARGEST AND BEST-KNOWN RECORD STORE

Saturday, Sept. 16, 9 a.m. only

4.99 Complete

THE BEATLES

30 SELECTIONS

Including "Back in the U.S.S.R. - Ob-La-Di-Ob-La-Da - Rocky Racoon", etc., etc.

Two Factory Sealed Stereo Long Play Records 12.98 SERIES

Quantities Limited - One Per Adult

IT'S HERE! ROD STEWART "Never A Dull Moment" - True Blue - You Wear It Well - I'd Rather Go Blind - and 6 more. AT SAM'S ONLY 3.49

JAMES LAST and Chorus—Close to You - Heart of Gold - I Don't Know How to Love Him - The Summer Knows - and Seven More. AT SAM'S ONLY 3.49

MAINLINE "Bump 'N' Grind" revue recorded live at the Victory Theatre. 13 celebrations plus photos. AT SAM'S ONLY 3.49

BEATLES "Strawberry Fields Forever - Penny Lane - All You Need Is Love," and 8 more. AT SAM'S ONLY 3.49

PIG and WHISTLE Knees Up Mother Brown - To-Ra-Boom-De-Ay and 10 more. AT SAM'S ONLY .99

HARRY HIBBS "Squid Jigging Ground - I Love a Lassie - The Girl I Left Behind Me - My Lovely Irish Rose" and 10 more. AT SAM'S ONLY .99

OSCAR BRAND Backroom Ballads and Bawdy Songs 24 selections. AT SAM'S ONLY .99

ROGERS and HAMMERSTEIN'S CAROUSEL Original TV Production STARRING ROBERT GOULET 22 selections in all AT SAM'S ONLY .99

Above 8 Items on Sale at Advertised Prices Thurs., Fri., Sat. One each per customer

Finest Quality Guaranteed DIAMOND NEEDLES Dependability guaranteed for one year. At Sam's Only 3.99 As sharp as the point on Sam's head!

Finest Quality Guaranteed RECORDING TAPE 7" 1800' 1 mil. 1.98 7" 1800' 1 mil. Mylar 3.98 All Other Sizes Also

CASSETTES C60 1.49 C90 2.49 C120 3.49

BELLEVILLE — 36 BRIDGE STREET EAST

OPEN: 9:30 a.m. to 6 p.m. Monday, Tuesday, Wednesday, Saturday. Thursday and Friday nights 'til 9 p.m.

Peoples+

53rd Anniversary means:

¼ carat of 'Certified Perfect' Diamonds only $209.00

A special purchase makes these Carat Weight values possible!

¼ CARAT Certified Perfect 4 diamonds $209

Traditionally styled engagement ring with 3 "Certified Perfect" diamonds for a total weight of ¼ carat in 14K yellow gold with 18K white gold setting or all 10K yellow gold. $209.00

Matching 3-diamond wedding ring $ 85.00

⅓ CARAT Certified Perfect 3 diamonds $289

A dazzling 3-diamond engagement ring, ⅓ carat of "Certified Perfect" diamonds in an elegant mount in 14-18K yellow or 18K white gold mounting. $289.00

Matching 3-diamond wedding ring $115.00

⅓ CARAT Certified Perfect 3 diamonds $289

A magnificent 3-diamond engagement ring alive with the sparkle fire of ⅓ carat "Certified Perfect" diamonds in 14/18K yellow or 18K white gold. $289.00

Matching 4-diamond wedding ring $115.00

½ CARAT Certified Perfect 5 diamonds $579

Stunning solitaire — ½ carat "Certified Perfect" diamond engagement ring in wide hand-engraved textured mount in 14-18 yellow or 18K white gold mounting $579.00

Also available in ½ carat solitaire for $209.00

NOTE To give maximum size, each diamond is expertly and individually cut — as a result the total carat weight may vary 1/10 points from weight specified

With values like these there's no reason why you should settle for anything less than a 'Certified Perfect' Diamond!

She deserves a "Certified Perfect" Diamond from Peoples. It signifies the life-long union between two people. It's a symbol of love and lasting devotion.

What "CERTIFIED PERFECT" Means to You:

COLOUR: Each "Certified Perfect" Diamond is especially selected by skilled gemologists to ensure a superior standard of colour.

CLARITY: Each "Certified Perfect" Diamond is flawless under ten-power magnification and is guaranteed to contain no internal or external blemishes.

CUT: Each "Certified Perfect" Diamond has been cut and polished by master craftsmen to ensure maximum fiery brilliance.

Ask for details of our 10 point written diamond guarantee.

Due to the exceptional value and limited quantities available, we regret that we are unable to accept trade-ins or exchange on these styles.

Use your credit—No money down!

Peoples+ jewellers

QUINTE MALL (HWY. 14 AT THE 401)

DIAL 968-3463

STORE HOURS:

Monday to Wednesday ..... 9:30 a.m. to 6:00 p.m.
Thursday and Friday ..... 9:30 a.m. to 9:00 p.m.
Saturday ..... 9:30 a.m. to 6:00 p.m.

LOYALIST COLLEGE

Management Development Program

Evening courses awarding the Ontario Certificate In Management Studies, designed to develop managerial skills

These courses have been developed with busy working managers in mind. They are generally 20-25 hours in duration, require no preparation or examination, and are intended to bring the participant up to date in the management techniques used in his particular field.

These courses have been developed by specialists, including lawyers, chartered accountants, management consultants, marketing authorities, and other professionals who are very close to the day-to-day problems of the working manager.

The Courses Are:

Effective Supervision — Administration
October 3 to December 5. Tuesday 6:30-8:30 p.m. Course leaders, C. Alexander, Loyalist College.

Effective Supervision — Production
October 3 to December 5. Tuesday 6:30-8:30 p.m. Course leader, J. Legate, Loyalist College.

Human Relations
October 3 to December 5. Tuesday 8:30-10:30 p.m. Course leader, B. Kendall, Simpsons-Sears.

Labor Relations
October 4 to December 5. Wednesday 6:30-8:30 p.m. Course leader, J. Legate, Loyalist College.

Psychology of Professional Selling
October 4 to December 5. Wednesday 8:30-10:30 p.m. Course leader, B. Kendall, Simpsons-Sears.

Retail Management
October 3 to December 5. Tuesday 6:30-8:30 p.m. Course leader, B. Kendall, Simpsons-Sears.

Work Simplification
October 2 to January 22. Monday 6:30-8:30 p.m. Course leader, E. Curtis, U.I.C.

Computer Concepts for Management
Commences early in October for 10 weeks. Course leader, E. Salizman, EDP Consultant.

This program will be limited to 25 persons per course. For further information call 962-7722, 9 a.m. to 9 p.m.

APPLICATION FOR MANAGEMENT DEVELOPMENT PROGRAM

Name .....
Company .....
Address .....
Position .....
Bus. Phone ..... Home .....

Fee: $30.00 unless noted

Send to:
Director of Extension
Loyalist College,
Box 4200,
Belleville, Ontario.

☐ Effective Supervision-Administration
☐ Effective Supervision - Production
☐ Human Relations
☐ Psychology of Professional Selling
☐ Retail Management
☐ Work Simplification ($30 hours, $45.00)
☐ Labor Relations
☐ Computer Concepts for Management (24 hours, $35.00)

Ann Landers

Equal Time for Wife's Rebuttal

Dear Ann: I'm one of the (maybe millions) of women whose husbands asked: "Did you read Ann Landers today?" The letter he wanted me to read was entitled, "Other Loving Husbands—but Not Enough." We both laughed and thought it was very clever.

Where about equal time for a wife's rebuttal?

Dear Living Husband:

During the last year I approached you to make love to me 365 times but you had 329 excuses. You said "yes" 36 times. Here's my tally on the excuses:

Hard day at the office—139 times.

Argument with the boss, too tense—35 times.

Important meeting tomorrow, have to get a good night's sleep—39 times.

It's too cold in here—5 times.

It's too hot in here—38 times.

I'm beat—30 times.

My back is acting up again—6 times.

I drank too much, couldn't back it—12 times.

I Can't lose myself away from this terrific movie (during which you fall asleep)—29 times.

And now—as I finish this article (during which you fall asleep)—37 times.

I'm attaching what did you say?—36 times.

We don't newlyweds anymore. What are you trying to prove?—39 times.

Why don't you go bowling with the girls or take a cake to bed?—3 times.

Signed—Your Lonley Wife.

Dear Hat Preserver P.S. How about that girl, are you pleased with the score at "Loving Husband" and "Lonley Wife"?

P.S.S. It is my fervent wish which will be liberal if my husband finds out I wrote this letter.—Buckhead, Ill.

Dear Buck: My lips are sealed. I'll never never tell. By coincidence I received dozens of tallys from other wives who had a similar tale of woe, but you told your best.

P.S. Dear Ann Landers: I will get right to the point. My mother and dad are getting a divorce. Frankly, it's a relief for both. They have been fighting like cats and dogs for five years.

There are three kids in the family and we are allowed to choose whether we want to live with Mom or Dad. My sister chose Mom. My brother chose Dad. I chose dad, also. When I told them of my decision, most of the fuss died down and the girls let me live with their mother. I told her I would write to her once a week.

I have never had a run out of tears with her. Wherever I had a problem I always went to Dad. He is more calm, understanding, and he treats me like a person who has been around for a while. Mom has been getting married practically every time I change my mind. Dad I'm frustrated, but Dad says patience is a virtue and I'm sure he is pleased that I chose him.

Please, Ann, if you can help me decide what to do I'd appreciate it.—Kid in the Middle, Illinois.

Dear Middle: Since you were told the decision was yours to make, and you made it, I feel it is unfair of your mother to pressure you. Follow your original inclination. After you settle in with your dad try a few weekends with your mom and see how it goes. If you want to change your plans later, do so.

When cats yowl, rugs become too long to lie flat on the floor, make a thick paste of starch and apply it generously to the rug's matting.

Old Clothes Newest Thing In Fashions

EDMONTON (CP) — Old clothes are the newest thing in fashion says a home economics laboratory researcher with the Alberta agriculture department.

Boutiques are buying "used" fashions from individuals and clothing depots, cleaning and repairing and recycling them.

Not just any old clothes will do.

The old-clothes kick started in the United States about two years ago with a preference for styles from the 1920s and 1940s.

Successful Living

Is Traditional White Wedding Gown OK?

By DORIS CLARK

Dear Doris: Our wedding will be a large formal one and the reception will follow in the church hall.

Unfortunately, I am no longer a virgin. My parents know about this and I have also told my future husband who, because I was very young at the time, does not hold that against me. No one else knows about this.

Should I wear the traditional white gown anyway? If I wear anything else people will ask why. I don't want to conceal what happened years ago but I don't want to lie either, or be a hypocrite by pretending I'm a virgin when I'm not. — Bride With a Face to Save.

Dear Bride: Wear the traditional white and keep your secret. It would be senseless to open up a question when there was none.

It would be different if you had been married before or were already pregnant. Then it would be in truly bad taste to wear white.

You have been honest with the people that matter and with me; and I admire your honesty. Probably there are not only hobby groups but co-ed dances every week or so.

To make friends you have to be friendly. Come on — say something!

Dear Doris: Would you please send me your leaflet on "Children With Learning Disabilities"? I am enclosing 25 cents and a stamped, self-addressed envelope. My son, who will be seven, is in grade one for the second year. He will not do his work at school. He plays all the time.

The teacher says she is sure that he can do it if he would just stop playing and get busy.

I spend an hour and a half every night with him but it does no good. Would your leaflet help him? — Stumped.

Dear Stumped: This is not something to be diagnosed at long distance. Your boy's learning disability may be merely a lack of discipline. Then again there could be other serious causes — poor eyesight, poor hearing, feelings of uselessness, day-dreaming.

Help him learn. Give him some small jobs around the home and begin to feel it is worthwhile to accomplish something. Your praise and your love are both needed.

Work for the day when a spark within him will set off a real interest in learning. Keep in close touch with his teacher. If his "learning disability" persists, follow the guidance in the leaflet.

• • •

(Putting it down on paper helps — in a letter to Doris, who is a Canadian journalist with a master's degree in social work.)

SMALL AMOUNTS

Remove only the amount of honey required for two or three weeks at one time, leaving the remainder in the freezer.

CALL
ONTARIO BUSINESS COLLEGE
FOR EVENING CLASS BROCHURE
54 VICTORIA AVE. BELLEVILLE
PHONE 962-8876

family fair
We Dress Your Family in Style—FOR A WHOLE LOT LESS!

terrific KNIT BAGS

Big bags are big news! Stride wide into fall fashion with mad plaids, checks, tweeds and super solids (all at a skinny price!)

CHARGEX

SMOCK TOPS
Terrific value at only
$8.88 each
Polyester/Acrylic knit in matching prints and happy trimming. Fortrel/cotton gingham does with artists' hues. Long or short sleeves. 7-15.

terrific
Our lowest price ever! CRIMP PANTS
$4.99 pair
Outstanding value! Cuffless, wide pull-on flares. Sleek elastic waist. Washable. 30-40.

Made to sell for up to $14.95
$8.88 PAIR
Your choice of many styles
The selection is sensational! Waists go high-rise with four-button band. How about a regular rise or sleek pull-on elastic waist? Finish the look with wide legs — big bags or simply flares. Easy care Polyester/wool, acrylic knits and plaiwale cord in splendid autumn colors. Sizes 7-15, 8-18.

PRICE BREAK
Ladies' Pinwale CORDUROY BLAZERS
$8.88
Superb quality at a low, low price!
High fashion blazers from one of Canada's top manufacturers. Fall fashion colors in the "best selling" styles. Sizes 7-15. Reg. 14.88

family fair BELLEVILLE PLAZA
OPEN THURSDAY and FRIDAY EVENINGS UNTIL 9.00 P.M.

SAVE MONEY
BUY NOW!
Wood furniture has gone up in price. This will be the last week at these low prices on ready to finish, Colonial style furniture.
CASH AND CARRY

5-DRAWER CHESTS	21.95	8-DRAWER DRESSERS	30.85
6-DRAWER CHESTS	23.95	5-DRAWER STUDENT DESKS	26.00
CHILD'S DESK & WARDROBE COMBINATION			29.95

SCOTT'S DIAPERS
New Born 1.50
Regulars 1.70
Panties — all Sizes 55c

CRIBS
We have a few cribs left in Colonial walnut, size 30x54.
Reg. 69.50
Our Price 39.95
CASH AND CARRY
Many others to choose from

All Types of Toys Arriving Now for Christmas
... At discount prices. We specialize in FISHER PRICE, TONKA, RELIABLE. Many others to chose from

Florence's BABY PALACE
313 FRONT ST. BELLEVILLE DIAL 968-5696

BLACK'S MEAT MARKET Ltd.
286 FRONT STREET — WHOLESALE PRICES
OPEN WEDNESDAY 'TIL 5.30 P.M.
THURSDAY and FRIDAY 'TIL 9.00 P.M.

SIRLOIN — T-BONE OR PORTERHOUSE
STEAKS 1.29 lb.
TOP ROUND — FULL ROUND
STEAKS 1.29 lb.

EXTRA LEAN Cube Steaks ... lb. 1.39	SHORT RIB ROAST ..... lb. 76c
SKINLESS — FULLY COOKED HAMS ..... lb. 89c	FRESH GROUND—Over 2 lb. pak HAMBURG ..... lb. 69c
TULIP BRAND Margarine .... 4 lb. $1. Wieners ..... 3 lb. $1.	BONELESS SIRLOIN TIP or RUMP ROASTS 1.15 lb.

CHICKEN CUTS Leg Quarters Breast Quarters 58c lb.

PIONEER OR EMPIRE Breakfast Bacon lb. 79c	COMPASS BRAND—VAC PAK WIENERS ..... lb. 56c
12 VARIETIES — ½ GAL. ICE CREAM 88c	6 VARIETIES—SWIFT'S—6-oz. pak Cooked Meats .. 3/89c
SIDES OF BEEF .. lb. 69c	BEEF HINDS ... lb. 79c

CUT — WRAPPED — FROZEN and DELIVERED

WEDDING

VANCE — JENKINS

St. Thomas Anglican Church was the scene of the September 9 wedding ceremony when Christina Frances Jenkins, daughter of Mr. and Mrs. Leonard Jenkins of Belleville, became the bride of David Gray Vance, son of Mr. and Mrs. Everett Vance, RR 7 Belleville. Rev. Peter Tett officiated during the ceremony and Mr. Davenport provided organ music.

The bride, given in marriage by her father, selected a floor length gown in brinlon organza, the taffeta which was accented by a wedding band neckline, Mona Lisa sleeves and the waistline and

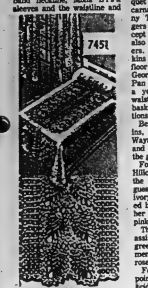

by Alice Brand's
Crochet Charm

Easy, thrifty to make — adds a new modern touch.

Give a bedroom charm with criss-cross spread and curtains crocheted of 14" strips in pineapple design, shells, mesh. Pat. 7451: crochet directions, use bedspread cotton.

Seventy - five cents for each pattern — cash, cheque or money order. Add 15 cents for each pattern for first-class mailing and special handling — to Alice Brooks, care of The Intelligencer, Needlecraft Dept., 60 Front St., W., Toronto 1, Ontario. Ontario residents add 4 cents sales tax. Print Plainly .Pattern Number, Name, Address.

front were accented by ribbon inserted guipure lace. A cathedral length train fell from her double crown of crystal beads and tiny seed pearls which was attached to the silk illusion tiered veil. She carried a bouquet of red roses and pink carnations.

Wendy Tate, who attended the bride, chose a floor length carnation pink gown of sheer Georgette. Her gown was accented by a mandarin neckline, long full sleeves and a white guipure lace trim on the front bodice and neckline. A peau de soie bow highlighted the waist. She carried a bouquet of yellow roses and pink carnations. Bridesmaids, Jenny Thorn and Loraine Rodgers wore identical gowns except in cornflower blue. They also carried pink roses. Flower girl Bernice Jenkins wore a lemon yellow floor length gown of sheer Georgette featuring a Peter Pan collar, full sleeves and a yellow satin bow at the waist. She carried a white basket of miniature carnations and sweetheart roses.

Best man was Joseph Jenkins, brother of the bride. Wayne Woods, Kevin Vance and Douglas Thorn ushered the guests.

For the reception held at Hillcrest Community Centre, the bride's mother received guests wearing a street length ivory dress. Blue lace accented her collar and cuffs and her dress was enhanced by a pink miniature rose corsage.

The bridegroom's mother assisted wearing a gold and green brocade dress complemented by a miniature pink rose corsage.

For the wedding trip to points in northern Ontario, the bride donned a red blazer and white slack ensemble complemented by a white miniature rose corsage.

Club Activities

SENIOR CITIZENS

Twenty - five Senior Citizens met at the Lions Centre in Frankford Wednesday evening and sat down to a potluck supper.

Everett Windover took charge of the meeting for the evening. Carmen Frost, their president, was once again among them, although vice-president, Mrs. Jack Finnegan was unable to attend on account of illness.

Several of the Senior Citizens are on the sick list and it is hoped they will be well soon.

Social And Personal

ENGAGEMENT NOTICE

Mr. and Mrs. Archie Grier, Belleville announce the engagement of their youngest daughter Deborah Aileen, to Doig Garfield Cole, son of Mr. and Mrs. Angus Cole, also of Belleville. The marriage will take place on Saturday, October 7, 1972 at 2 p.m. in St. Margaret's — in — the — Hill Anglican Church, Belleville.

* * *

ENGAGEMENT NOTICE

Mr. and Mrs. Clifford A. Brown, of 226 George Street, Belleville, are happy to announce the engagement of their youngest daughter, Marilyn Joanne to Mr. Kerry James Dunn, son of Lieutenant Commander and Mrs. Robert Dunn of Warwickshire England. The marriage will take place on Saturday, September 30, 1972, at 6:00 o'clock in Ashton-Keynes, Wiltshire, England.

* * *

AT HOME

Mrs. Frank Parks will be At Home to her friends and relatives on Saturday, September 16, 1972 from 2-4 p.m. and 7-9 p.m. on the occasion of her 90th birthday. Best wishes only.

* * *

Previous to her recent marriage, Mrs. R. Brent Gallupe (nee Lynn Ellen Jewell) was honored at several miscellaneous showers where she received many lovely and useful gifts. Lyn McLeod of Ridgeville gave a shower and was assisted by Lee Ann and Denise Jewell. Another miscellaneous shower was given by Mrs. Rita Jewell of West Hill, Ontario.

* * *

Previous to her recent marriage, Mrs. James Cassidy (nee Lorraine Margaret McQuaid) was entertained at a bridal shower held in the home of Mrs. E. J. McQuaid, of Belleville. Another shower was given by relatives in New Waterford, Nova Scotia. Several telegrams were received from Inverness, Scotland from relatives of the bridegroom.

* * *

Vernon Kilpatrick of Shannonville is a patient in the Belleville General Hospital.

MR. AND MRS. R. BRENT GALLUPE

Gallupe — Jewell

Dr. H. Davis performed the recent wedding ceremony in Bridge St. United burch chapel when Lynn Ellen Jewell, daughter of Mr. and Mrs. L. E. Jewell of Belleville exchanged vows with R. Brent Gallupe, son of Mr. and Mrs. R. Gallupe, Belleville. The bridegroom's father assisted Dr. H. Davis during the ceremony. Alec Gordon was organist. Miss Ann Finkle was soloist, accompanied by pianist Miss Debbie Grass.

The bride given in marriage by her father chose a Venelian lace over taffeta gown accented by a square neckline which was edged in daisy scalloped border. Her hemline matched. The tight sleeves were of Venetian lace. A velvet bow enhanced the waist and a long streamer accented the front of her gown. The pure silk illusion veil which was trimmed with matching lace fell from a bridal cap headdress. She carried a mixed bouquet of pink and red carnations, pink rosebuds, cornflower and baby's breath.

Miss Lyn McLeod was maid of honor. She wore a floor length printed floral gown. A flounce accented the bottom of the gown and the waistline was fitted. The long sleeves were edged with matching lace to the round neckline. A daisy lace headpiece of a five-lapp bow enhanced her gown. She carried the same flowers as the bride.

Bridesmaids, Miss Lee-Ann Jewell and Miss Denise Jewell sisters of the bride, wore the same gowns as the maid of hooor and carried the same flowers.

Chris Gallupe was best man while Brian Clark and Allan Gallupe ushered the guests.

For the reception held at the Belleville Shrine Club, the bride's mother received guests wearing a royal blue floor length polyester crepe gown. A guipure lace bodice enhanced her gown. A corsage of white sweetheart roses completed her dress.

The bridegroom's mother assisted wearing a floor length pink sheer over taffeta gown featuring wide lace panels down the front of her skirt. The collar had a matching lace trim. Her dress was complemented by a white sweetheart rose corsage.

For the wedding trip to the Atlantic coast, the bride donned a floor length floral jersey dress with a dark green background. A yellow velvet hair ribbon matched her corsage of yellow roses.

Upon their return, Mr. and Mrs. Gallupe will reside in Waterloo, Ont.

Women's Institutes

BELROSE WI

MELROSE — Guests at the August meeting of Melrose Women's Institute were Mr. and Mrs. Gerald Boyce, Mr. Boyce is a secondary school teacher and an author from Belleville. The guest speaker chose material from his latest book, "The Hutons". This book deals with the experience of the Hutton family, who were early settlers in this section of Hastings County.

A token of appreciation was presented to Mr. Boyce by Mrs. H. McAvoy.

The president, Mrs. J. McFarlane and secretary, Mrs. R. Clarke, were in charge of the meeting and conducted it in the usual way. A large attendance responded to the roll call and several had new ideas for resolutions.

The secretary reported "thank you" notes had been received from those remembered, while hospitalized and an invitation was sent inviting members to attend a special meeting at Roblin WI.

The women arranged to take 16 articles as a display at Shannonville Fair. Program convener, Mrs. Harold McAvoy conducted a contest, which was won by Mrs. S. Demille.

LONG WAIT

MONTREAL (CP) — People who wish to adopt a white healthy child under the age of two years may have to wait as long as two years, Mrs. Monique Perron, director of adoption for the department of social welfare, Mrs. Perron said this situation is not because of a decline in illegitimate births — 8,909 in 1971 compared with 8,888 the year before. But she said more unmarried mothers tend to keep their children instead of giving them up for adoption.

Engagement Notice

Mr. and Mrs. Joseph V. Hogan, Belleville, are pleased to announce the forthcoming marriage of their youngest daughter, Nora Anne, to Mr. John Bruce Greatrix, son of Mr. and Mrs. Kenneth G. Greatrix of Belleville. The wedding will take place on Saturday, October 7, at 12 o'clock noon, in Holy Rosary Church, Belleville.

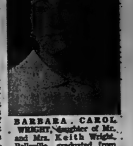

BARBARA CAROL WRIGHT, daughter of Mr. and Mrs. Keith Wright, Belleville, graduated from the Edith Cavell Regional School of Nursing on Sept. 9 1972. Miss Wright, who has taken Moira Secondary School, has accepted a position with the Nanaimo Regional General Hospital, Nanaimo, British Columbia.

MISS LORETTA FRANCES REID, daughter of Mr. and Mrs. Everett Reid of RR4 Stirling graduated from the Edith Cavell Regional School of Nursing, Class 1972R. Miss Reid, a graduate of Quinte Secondary School, has accepted a position on the staff of Cobourg District General Hospital.

NEW DELEGATE

UNITED NATIONS, N.Y. (AP) — Ambassador Aarne Karhilo, 44, has presented his credentials as Finland's new permanent UN representative, succeeding Max Jakobson.

		Regular Price	Sale Price
A.	Foundation Lotion for All Skin Types — 10 oz.	$4.15	$3.10
B.	Special Astringent for Dry Skin — 10 oz.	4.15	3.10
C.	Special Astringent for Normal Skin — 10 oz.	4.15	3.10
D.	Special Astringent for Oily Skin — 10 oz.	4.15	3.10
E.	Cleansing Cream for Dry Skin — 8 oz.	4.50	3.35
F.	Skin Freshener for All Skin Types — 10 oz.	4.15	3.10
G.	Penetrating Cleanser for Normal Skin — 10 oz.	4.15	3.10
H.	Penetrating Cleanser for Oily Skin — 10 oz.	4.15	3.10
I.	Moisture Petals for Dry Skin — 4 oz.	7.00	5.25
J.	Moisture Petals for Normal Skin — 4 oz.	6.00	4.50
K.	Moisture Petals for Oily Skin — 4 oz.	6.00	4.50

walkers

Use Your Chargex Card at Walkers.

CHARGEX

270 FRONT STREET
DIAL 968-5751
STORE HOURS: Mon, Tues, Wed - 9:30 a.m. to 5:30 p.m. Thurs and Fri 9:30 a.m. to 9:00 p.m. Sat 9:30 a.m. to 5:30 p.m.

Announcing Our Compact!

Our compact isn't like the regular "small car compact" you know. Oh no. But just as stripped, inexpensive and mainly tiny. Also the only similarity between our "compact" and theirs is the price. The BERNINA 807 "compact" is every bit the great sewing machine all the other BERNINAS are, except it's more compact. It has as many built in stitches as you'd really want and all of them are stretch stitches for the new fabrics. It even has VARI-OVERLOCK a feature usually only found on professional factory machines. The BERNINA 807 "compact" is Swiss precision built to make all sewing chores a pleasure, so if you're looking for the ultimate in sewing machine excellence, but would like to "compact" about how it's priced, then here it is. For only $329.95. Terms to suit. Sometimes small things do come in big packages. The rest of the "compact" story awaits you at your BERNINA dealer.

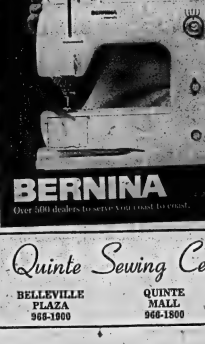

BERNINA

Over 500 dealers to serve you coast to coast.

Quinte Sewing Centres Ltd.

BELLEVILLE PLAZA 968-1900

QUINTE MALL 966-1800

288 MAIN ST. PICTON 476-3311

AT WRAYS

SEPT. IS THE MONTH OF

SALES

This is the last month of our business year. Help us make this our biggest ever and help yourself to some grand savings on quality furniture, carpet and drapes.

Browse through our store for specials in every department. Even at these prices you still get Wray's fine decorator service.

SLEEP SHOP CLEARANCE

Restonic Restonaire single size continental features mince quilted mattress & colorful ticking. Twin durable construction with matching box spring, strong steel frame with castors for easy moving. Choice of modern or colonial wooden headboard all at only 89.95

Compare anywhere. Sleep only at this price.

Restonic Elegante mattress with matching box spring. Scroll quilted mattress is covered in layers of felt from shifting. Choose single, three quarter or double bed size. Complete at ..... 39.95 ea.

Mattress or Box Springs ..... 39.95 ea.

EASY BUDGET TERMS

OPEN THURS. & FRI NIGHTS 'TIL 9 P.M.

306 FRONT ST. BELLEVILLE 968-4551

MIRACLE BUTCHER SHOP QUALITY MEATS... A "CUT" ABOVE THE REST!

THE LEADER IN FOOD DISCOUNTING

miracle Food Mart

FROZEN UTILITY ROASTING OR **FRYING CHICKENS** 3-5 LB. SIZE **39¢** LB.

FROZEN UTILITY **Young Turkeys** 10 LB. SIZE **39¢** lb.

TASTY TENDER **Turkey Drumsticks** BAKE, B.B.Q., BRAISE OR STEW **39¢** lb.

CANADA 'A' GRADE BEEF **Short Rib Roast** FOR POT ROASTING **74¢** lb.

CANADA 'A' GRADE BEEF **Prime Rib Roast** 6th to 7th RIBS 4 to 5 LB. AVG. **99¢** lb.

BACON & SAUSAGES

- THAT PACKED COUNTRY STYLE SAUSAGES 48¢
- THAT PACKED BREAKFAST SAUSAGES 56¢
- STORE CUT SIDE BACON BY THE PIECE 68¢
- SMOKED SLICED BACON 1 lb. PKG. 76¢

BONUS BUYS

- ALLEN'S CHOICE BOLOGNA 2 lb. 3 lb. pieces 35¢
- BURNS WIENERS 1 lb. PKG. 59¢
- MAPLE LEAF REG. 1 LB. BOX PICNIC PACK WIENERS 48¢

HAM & LAMB BUYS

- READY TO EAT PARTLY SMOKED COOKED HAM PORTION 59¢
- READY TO EAT FULLY SMOKED COOKED HAM PORTION 67¢
- FROZEN AUSTRALIAN SHOULDER LAMB CHOPS 55¢
- FROZEN NEW ZEALAND LEG OF LAMB CHOICE SHANK PORTION 59¢

FISH BUYS

- HIGHLINER FROZEN BLUE FISH FILLETS 1 LB PKG 44¢
- FROZEN HADDOCK MACKEREL FILLETS 1 LB PKG $2.00
- SINGLE COOKED SMALL COOKED PRAWNS 1 LB PKG $2.95

POULTRY BUYS

- FROZEN UTILITY ROASTING OR FRYING CHICKENS 2 lb. 2 LB. 10 lb. 39¢
- FROZEN UTILITY TURKEY WINGS 10 LB. SIZE 38¢
- FROZEN UTILITY YOUNG TURKEYS 10 LB. SIZE 39¢
- VACUUM PACKED GRADE 'A' CHICKENS 2 lb 4 LB. 44¢
- FROZEN TURKEY DRUMSTICKS 39¢
- FROZEN CHICKEN LEG PORTIONS 10 LB. Box 59¢
- VAC PAC FROZEN GRADE 'A' 4 LB. AVG. CHICKENS 64¢
- FROZEN CAPONS 10 OZ. AVG. CORNISH HENS each 96¢

CANADA 'A' GRADE BEEF

Properly aged for tenderness and flavour. Excess waste, fat and bone removed before weighing and wrapping.

- CANADA "AA" GRADE BEEF SHORT RIB ROAST- 2 LB. PKG. POT OR STEW 74¢
- CANADA "AA" GRADE BEEF ROUND BONE SHOULDER ROAST 74¢
- TENDER BRAISING BEEF RING TRY THESE BOTH! 78¢
- CANADA "AA" GRADE BEEF BRAISE OR STEW BEEF PLATE BRISKET 39¢
- CANADA "AA" GRADE BEEF CHUCK STEAK 79¢
- CANADA "AA" GRADE BEEF PRIME RIB 6th to 7th RIBS ROAST 99¢
- CANADA "AA" GRADE BEEF RUMP BONE-IN ROAST $1.19

FOODS **RICH'S COFFEE RICH** 300ML OZ. TIN PRICE-BREAK **37¢**

ASST FLAVORS **ALLEN'S FRUIT DRINKS** 48 FL. OZ. TIN PRICE-BREAK **33¢**

DRINK CONCENTRATE **HUDD'S EYE AWAKE ORANGE DRINK** 320 ML. OZ. TIN PRICE-BREAK **3/1.00**

DEEP BROWN **LIBBY'S BEANS** 19/PORK 28 FL. OZ. TIN PRICE-BREAK **37¢**

IN TOMATO SAUCE **HEINZ SPAGHETTI** 398 ML. OZ. TIN PRICE-BREAK **2/39¢**

CEREAL **POST SUGAR CRISP** 13 OZ. BOX PRICE-BREAK **49¢**

ASST. FLAVORS **TEE PEE YOGURT** 4 FL. OZ. CUP PRICE-BREAK **9¢**

BUTTERCUP FARM **HOT DOG ROLLS OR HAMBURG BUNS** PKG. OF 8 PRICE-BREAK **25¢**

DOUBLE **PAPER TOWELS** ASST. COLOURS 2 ROLL PKG. PRICE-BREAK **48¢**

ANTISEPTIC **LISTERINE MOUTHWASH** 24 FL. OZ. BTL. PRICE-BREAK **$1.09**

EVERYDAY LOW PRICES — Frozen Foods

- FROZEN CONCENTRATES SUNNY ORANGE DRINK 10 FL. OZ. TIN 4/1.00
- ARCTIC RANGER CANADA FANCY PEAS 2 LB. BAG 39¢
- ARCTIC RANGER CANADA FANCY KERNEL CORN 2 LB. BAG 49¢
- FROZEN CANADA CHOICE FRENCH FRIED POTATOES 2 LB. BAG 29¢
- ASST VARIETIES LIBBYLAND FROZEN SLIPPERS MEN, WOMEN, PKG. 68¢
- CHOCOLATE COVERED ALMOND FARM HOUSE CAKES 10 OZ. PKG. 59¢
- ASST VARIETIES SARA LEE 10 OZ. PKG. PULL-APARTS 63¢
- AUNT JEMIMA FRENCH TOAST 6 OZ. PKG. 45¢
- ASST VARIETIES ANN'S BAKER'S 4½ - 12 OZ. PKG. 33¢

EVERYDAY LOW PRICES — Paper and Soap

- WHOLESOME ASST COLOURS BATHROOM TISSUE 4 ROLL PKG. 49¢
- WHOLESOME ASST COLOURS BATHROOM TISSUE 4 ROLL PKG. 25¢
- ASST COLOURS KLEENEX FACIAL TISSUE 200 SHEET PKG. 3/1.00
- PALMOLIVE LIQUID DETERGENT 22 FL. OZ. BTL. 69¢
- ADDED 20 Cents SPECIAL SURF DETERGENT 3 LB. PKG. 49¢
- DIAMOND SOAP PADS 2 PKG. OF 12 37¢
- WINDEX WINDOW CLEANER 20 OZ. TIN 79¢
- 30m² Roll HANDIWRAP 59¢
- 4.5 OZ. Bar DIAL BAR SOAP BATH SIZE 4/1.00

EVERY DAY LOW PRICES — Canned Fruit

- GOLD SHEEP SLICED FANCY PEACHES 14 FL. OZ. TIN 3/1.00
- FANCY HALVES OR SLICED DEL MONTE PEACHES 24 FL. OZ. TIN 27¢
- ORCHARD KING CANADA FANCY APPLESAUCE 19 FL. OZ. TIN 19¢
- ORCHARD KING CANADA CHOICE RED PITTED CHERRIES 14 FL. OZ. TIN 4/1.00
- ASSORTED FANCY FRUIT 14 FL. OZ. TIN 29¢
- ASSORTED FANCY HALVES BARTLETT PEARS 28 FL. OZ. TIN 39¢
- ASST. DEL MONTE PINEAPPLE 14 FL. OZ. TIN 29¢
- STANFORD'S AMBROSIA 48 FL. OZ. JAR 69¢
- RED SWEET PUMPKIN PIE FILLING 19 FL. OZ. TIN 3/1.00

EVERYDAY LOW PRICES — Miscellaneous

- BUTTERCUP FARM SLICED FRESH WHITE BREAD 20 OZ. Loaf 4/1.00
- CHAMPLAIN SLICED FRESH WHITE BREAD 20 OZ. Loaf 23¢
- BUTTERCUP FARM FRESH SPLIT ROLLS BAG OF 12 3/1.00
- BUTTERCUP FARM RAISIN TEA BISCUITS PKG. OF 12 3/1.00
- BUTTERCUP FARM HONEY GLAZED DONUTS Box of 12 47¢
- HOME MILL PROCESS CHEESE SPREAD 16 FL. OZ. TUB 79¢
- STEINBERG'S CANADIAN PROCESS CHEESE SLICES 1 LB PKG 77¢
- SWEETS RECEIPTED PRINCE STRAINED BABY FOODS 2½ FL. OZ. Jar 16¢
- STEINBERG'S PREPARED CARNATION INSTANT MILK 1 LB. Box $1.59

EVERYDAY LOW PRICES — Canned Vegetables

- CANADA CHOICE AYLMER WHOLE TOMATOES 28 FL. OZ. TIN 33¢
- CANADA FANCY GREEN GIANT PEAS 19 FL. OZ. TIN 4/69¢
- DOZENDALE CANADA CHOICE KERNEL CORN 12 FL. OZ. TIN 10¢
- CANADA CHOICE CREAM STYLE CORN 14 FL. OZ. TIN 18¢
- DOZENDALE CANADA CHOICE PEAS 14 FL. OZ. TIN 6/1.00
- AYLMER CANADA CHOICE WHOLE WHITE POTATOES 19 FL. OZ. TIN 16¢
- SEASONED GREEN OR WAX DEL MONTE BEANS 14 FL. OZ. TIN 4/1.00
- PIECES & STEMS MEADOWGLEN MUSHROOMS 10 FL. OZ. TIN 3/1.00
- DOZENDALE'S CHOICE WHOLE BEETS 14 FL. OZ. TIN 26¢

EVERYDAY LOW PRICES — Miscellaneous

- HEINZ TOMATO PASTE 5½ FL. OZ. TIN 10¢
- BRAVO 28 FL. OZ. TIN SPAGHETTI SAUCE 43¢
- ROBIN HOOD FLOUR 7 LB. Bag 69¢
- ASST VARIETIES BETTY CROCKER CAKE MIXES 18 OZ. Box 2/89¢
- ASST VARIETIES DAD'S COOKIES 1 LB. Bag 49¢
- PIE CRUST MIX 21 OZ. Box 39¢
- CHEF BOY ARDEE BEEFARONI-SPAGHETTI LASAGNA 15 OZ. TIN 39¢
- ASST VARIETIES DR. LIBRARD'S DOG FOOD 2/27¢
- ASST VARIETIES PUSS IN BOOTS CAT FOOD 2/33¢

EVERYDAY LOW PRICES — Juices & Drinks

- REFRESHING QUALITY PURE GOLD GROUND COFFEE 1 LB. TIN 79¢
- HILL'S BROS. INSTANT COFFEE 10 OZ. Jar $1.45
- NESCAFE INSTANT COFFEE 10 OZ. Jar $1.99
- 1 BRAND ORANGE PEKOE TEA BAGS 100's 69¢
- ORANGE PEKOE TETLEY TEA BAGS PKG. OF 25 79¢
- PURITY SWEET UNSWEETENED GRAPEFRUIT 48 FL. OZ. TIN JUICE RECONSTITUTES TO 64 FL. OZ. 44¢
- INSTANT PERFECT ORANGE FLAVORED CRYSTALS MAKES 21 QTS. 10¢
- PURITY SWEET APPLE JUICE 48 FL. OZ. TIN Plus .67 DEPOSIT 29¢
- ALLEN'S ORANGE FLAVORED CRYSTALS 79¢

EVERY DAY LOW PRICES — Health & Beauty Aids & Housewares

- FAMILY SIZE M.F.P. REG. 89¢ COLGATE TOOTHPASTE 1 Qtr. 69¢
- BAYER CHILDREN ASPIRIN 24¢
- NOXZEMA SKIN CREAM 4 OZ. Jar 77¢
- PETROLEUM VASELINE JELLY 21 OZ. Jar 73¢
- ASST VARIETIES ALBERTO V.S. 6 OZ. SHAMPOO V.O 5 HAIR TONIC 76¢
- GILLETTE ONTARIO FOAMY 88¢

FRESH PRODUCE

- Fresh Tender Bunch No. 1 Grade POTATOES 20-lb. Bag 45c
- Ripe Bunched BANANAS lb. 10c

PLAN YOUR PICKLING NOW

Pickles and relishes that you make now can be among your greatest meal planning helps next winter.

Here's the home to get cucumbers and green tomatoes for dilling—ripe tomatoes for chili sauce—sweet peppers, pickling peaches, pickling onions, crab apples, grapes and spicy plums.

Don't let the week go by without doing these some of your family's favorites. A member of our specialists will be on duty at your Miracle Food Mart miscellaneous counter this week.

FOOD QUESTIONS — FOOD ANSWERS

You're not alone. Helen Gagen in Kitchening, Write: Box 777, Station F, Toronto 12.

THIS WEEK

Volume OF THE COLUMBIA ENCYCLOPEDIA and FAMILY CIRCLE ART OF COOKING *Only* 49¢

ALL OTHER VOLUMES $1.79 VOLUME NO. 2 NOW ON SALE

MIRACLE FOOD MART – FAMILY CENTRE

QUINTE MALL - BELLEVILLE

Open Mon. and Tues. 9:30 a.m. to 6 p.m. Wed. 9:30 a.m. to 9 p.m. Thursday and Friday 9:30 a.m. to 9 p.m. Saturday 9:00 a.m. to 5:00 p.m.

miracle Food Mart

...AN EXCITING WAY TO SAVE EVEN MORE AT MIRACLE....

CANADA 'A' GRADE RED BRAND BEEF

WHOLESALE BEEF CUTS

20% to 25% LOWER THAN RETAIL!

HERE'S ALL YOU DO TO SAVE 20% TO 25% ON YOUR FAVORITE BEEF CUTS:

—Drop by the Miracle Food Mart nearest you.
—Ask the Meat Manager or Store Manager to place your order. . .and that's it.
—A quick efficient way to save on top quality naturally aged beef.
—We sell only Canada 'A' Grade Red Brand beef.
—Guaranteed to please.

MIRACLE FOOD MART'S WHOLESALE BEEF PLAN OFFERS YOU:

1. All meats are Federal Government Inspected
2. Naturally aged Ontario or Western Canada A Grade Red Brand Beef
3. All purchases 100% Guaranteed
4. You may personally inspect & select your beef at the Miracle Food Mart nearest you
5. Substantial Savings.

Butcher Service

Ring

miracle Food Mart

Ontario's Leader In Food Discounting

First Woman Director for TV Programs

NEW YORK (AP) — Women's page editors on newspapers, traditionally, are women. Heads of TV daytime programming, also aimed primarily at an audience of women, traditionally, are men.

But NBC-TV has appointed the first woman director of daytime. [illegible] She is Lin Bolen, 31, who has worked in TV for 10 years, the last five months, [illegible] from Metromedia to NBC, working on late-night mystery [illegible] shot for TV.

The most obvious question for a new kind of daytime TV programming is, are you going to get rid of the soap operas? Miss Bolen's answer is no.

"If I did that, every viewer would tune in ABC or CBS and watch their soaps. A lot of people have a lot of troubles. They need to know that somebody else suffers the same things they suffer. It's a [illegible] a big need."

"What we can do is address ourselves to the [illegible] things you can write into a script. A lot of information filters through the soap opera that people aren't aware of who write them off as trash. There is counselling about how to handle a cheating husband, medical advice, senior citizen problems. It all happens on that tube. I think it can be constructive as well as entertaining."

But some things are changing, Miss Bolen says. "My mother, for instance, is a housewife who never worked, loves her gardening. But she will say, 'I wouldn't mind having a salary for what I do to show I'm doing a job, I'm functioning.' She wouldn't have said that five years ago. I think all women are taking a new look at their roles; that is where they are changing.

"I plan in my small way to address myself to this."

What does Miss Bolen's mother in Boston, Ill. want to see on daytime TV that she didn't want to see five years ago?

"I don't think she even knows yet. But I think if we expose her to some new material, maybe a special or a mini-series, I think it is going to be a fare she can enjoy."

How will Miss Bolen know what her women enjoy?

"Well, our research department does a lot of research with the viewing audience, all kinds of polls and questionnaires are sent out. The daytime research is very accurate. It's a stable audience and they know the audience.

"Also, I'm very much in touch with women's worlds, both liberated and housewife. Some women want to have children and some want careers and some want both but all are basically the same in drives. They want to do whatever they do as well as they can.

"Information is going to come in a lot of different ways—my reading, research, talking to women—and also being out."

Does Miss Bolen think that the women's lib movement had something to do with her getting her new job?

She does. "I would say that as every minority group moves toward appreciating its goals, there are certain pressures and certain temperatures. I would say that the temperature now is right throughout the land for realizing that more ladies have a big contribution to make.

"NBC didn't just hire me because I'm a lady but five years ago I can't say they would have recognized that I had ability or would have felt I could do the job."

BC Premier's Wife Expects Changes

PORT COQUITLAM, B.C. (CP) — Shirley Barrett knows British Columbia's next premier better than most people and feels his Aug. 30 election victory at the head of the New Democratic Party won't change him.

But she is mulling over the many changes that will affect her life and the lives of her children as the family of Premier Dave Barrett when he takes over the reins of government.

"Dave's not going to change, no matter what happens," she says.

And should he show any tendency to forget his ability to laugh at himself, Shirley has the reputation of being the one to remind him.

"Not too many people really know Shirley and me," the NDP leader says.

The couple have kept an open door but still have retained much of their privacy—enough to be able to get out to a movie, for example, as they're both "movie nuts."

Shirley has known Dave Barrett for 21 years, 19 of them as his wife. Prominent among the people elated by the NDP election win are the children, Dan, 18, Joe, 16, and Jane, 12.

The Barretts' mixed marriage—he is Jewish, she Anglican—has caused no divisions between them.

The children received Chanukah presents, an extra gift on their 13th birthday, and everyone shares High Holiday celebrations with Dave's mother.

Shirley looks like the girl next door and that's a secret worry.

She'd like to think that people saw her as much more sophisticated, organized, exemplary kind of woman than she sees herself, but she laughs and agrees she would have hard time fooling anyone on that score.

Shirley wishes the family was more disciplined. Not one of them picks things up, and with no cleaning lady it doesn't make for a very tidy setup, sometimes.

She doesn't like cleaning and isn't fond of cooking meals, giving her a strong sense of sisterhood with the members of women's liberation groups, although she herself has never been a protester.

Shirley would like the chance to work seriously at her painting, rather than fitting it into whatever spare time she can find.

She's branched out into abstracts. Her paintings have to do with competition, co-operation and oppression of minorities, while symbolizing the ideal solutions she sees possible through a free mingling of colors, cultures and religious philosophies.

Practically, the family should move now to Victoria. But the boys are holding back because of school and friends.

She and Dave would like a solution that would permit the family to stay together and "we're coming to terms with it."

Master of Your Mind
by [illegible]

Do even 'good' teenagers rebel?

[illegible]

Are most collectors neurotic?

[illegible]

Can too much respect kill love?

[illegible]

Fewer Children

MONTREAL (CP) — For the year ended March, 1972, a total of 164 children were adopted in the Montreal area. This compares with the previous year, when there were 251 adoptions. Officials say an increase in unmarried mothers deciding to keep their children has limited the supply of healthy white children who are in high demand.

Widow Gets Off Welfare

EDMONTON (CP) — Annie Clark was a 34-year-old divorcee with four children and no money. She was told she had to repeat Grade 8. She did it—and got off welfare.

The whole retraining program took four years during which she received $389 a month from the government, plus school fees.

Now Mrs. Clark is making about $500 a month as a hospital technician but she says the advantages of being off welfare go far beyond the money.

Her whole way of life has changed. No longer do her children come home after fighting with other kids because they were teased about being on welfare.

"Welfare became an obsession with me and I desperately wanted to get off it and be able to support my family on my own."

Welfare had been her only recourse after a divorce in 1966. There was no other way to support her family.

Her social worker suggested the Manpower retraining program. Aptitude tests indicated she was suitable—but there was a hitch.

Although she had finished secondary school in Belfast, Northern Ireland, her school records had been destroyed in a fire.

"I had the equivalent of junior matriculation. It was false but my education wasn't documented."

So at age 38 it was back to Grade 8 for what two years of basic skill training. Two more years of training at the Northern Alberta Institute of Technology qualified Mrs. Clark to become a respiratory therapy technologist.

Mrs. Clark now feels that everyone should go back to school every 10 years.

"When I was a housewife I stagnated. . . ."

Home Sewing on Upswing

EDMONTON (CP) — Home sewing is on the upswing and has forced the textile industry to change marketing patterns, says a clothing and textiles specialist in the Alberta agriculture department's home economics laboratory.

A few years ago, manufacturers provided only a few fabrics for over-the-counter sales to home sewers.

The trend now is to manufacture primarily for direct sale to the consumer.

The specialist says home sewing has boomed for a number of reasons.

One is a move to self-expression—a counter-attack on today's mass-produced, mechanized society. Many people look on sewing as a way to express their creativity.

Economy was an important factor, although not of the utmost concern. The home sewer winds up with a 60- to 70-percent saving over ready-made clothing.

The specialists say home sewing is even going haute couture.

One can choose couturier designs from pattern books and select high-fashion fabrics.

EASY TO MEASURE

A heated or greased measuring cup makes measuring honey easy.

REFUSE COLLECTION

A general refuse collection will be carried out by City Forces during the week of September 18th.

Refuse placed at the edge of the street prior to 7:00 a.m., Monday, September 18th will be removed. If possible, please use containers in order to keep your refuse from becoming scattered before the crews are able to make the collection.

You are respectfully requested not to place refuse out after your street has been cleared.

W. C. PURCELL, P. Eng.,
City Engineer

Jackson - Metivier

Open Thursday and Friday Evening till 9 p.m.

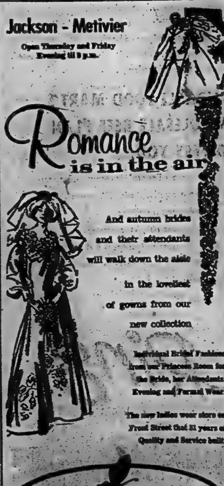

Romance is in the air

And autumn brides and their attendants will walk down the aisle in the loveliest of gowns from our new collection

Individual Bridal Fashions from our Princess Room for the Bride, her Attendants, Evening and Formal Wear.

The new ladies wear store on Front Street that 51 years of Quality and Service built

Jackson-Metivier Ltd.

Downtown Belleville 265 Front Street 962-7575

Simpsons Sears

Save 25%

End the naked bathroom with washable wall-to-wall sparkle nylon rugs. Soft-touch accessories co-ordinate. Cosy prices for 3 days only.

18.66 Reg. 24.98 a. 4' x 6' carpet

*b. 5' x 6' carpet. Reg. 29.98	22.48		g. 24" x 36" rug with all round knotted fringe trim. Reg. 8.98	6.74
*c. 5' x 8' carpet. Reg. 39.98	29.98		h. Standard lid cover. Reg. 4.98	3.74
d. 18" x 30" rug. Reg. 4.98	3.74		*i. Oversize lid cover. Reg. 5.98	4.49
*e. 21" x 36" rug. Reg. 6.98	5.24		*j. 2 pc. tank set. Reg. 8.98	6.74
f. 24" x 24" contour. Reg. 5.98	4.49			

*Items not shown

this is Simpsons-Sears best value.

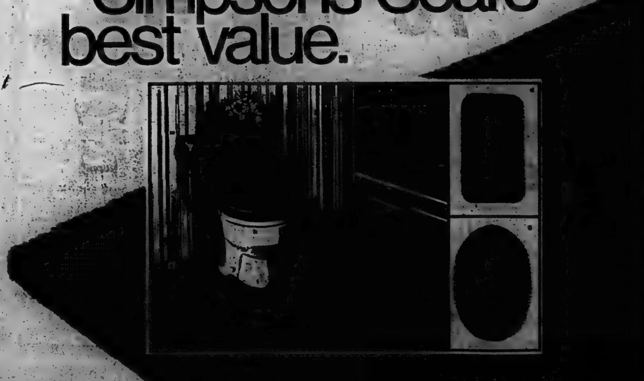

teleshop 966-3211

SHOP THURSDAY & FRIDAY UNTIL 9 P.M. | SIMPSONS-SEARS, QUINTE MALL, BELLEVILLE | RETAIL AND CATALOGUE ORDERS 966-3211

DEEP DISCOUNT PRICES

get more good things going for you!

DISCOUNT BARGAIN
Symphony Paper Towels 2 Roll **48¢** | Dixie Mushrooms 10 oz. Tin **3 for 1.00**

DISCOUNT BARGAIN
Dominion Frozen Green Peas 2 lb. bag **39¢** | Powdered 5 lb. Fab Detergent **1.19**

DISCOUNT BARGAIN
Catelli 16 oz. Macaroni or Spaghetti **2 for 45¢** | St. Lawrence 25 oz. Corn Oil **65¢**

DISCOUNT BARGAIN
Crown 2 lb. Jar Corn Syrup **55¢** | Frozen - Pkg. 12's Frosticles **59¢**

DISCOUNT BARGAIN
Yeatman's Dutch Cookies **3 pkgs. 1.00** | Richmelle - 24 oz. Pkg. Apple Pie **39¢**

DISCOUNT BARGAIN
Kleenex White - Yellow - Green or Paisley - Paper Towels 2 roll pkg. **48¢** | Richmelle - Hot Dog Roll or Pkg. of 8 Hamburg Buns **25¢**

DISCOUNT BARGAIN
Pantry Shelf - or Tid Bits 20 fl. oz. tin Crushed Pineapple **7 for 1.00** | Heinz Vegetarian Beans 15 oz. Tin **2 for 55¢**

DISCOUNT BARGAIN
5 Colors Delsey - 2 ply 2 roll pkg. Bathroom Tissue **3 for 1.00** | Duncan Hines - Swiss Devils Food - Lemon or White, 15-oz. pkg. Cake Mixes **39¢**

CANNED VEGETABLES

Beehive - 10 fl. oz. MUSHROOMS 39¢
Green Giant - 14 fl. oz. GIANT PEAS 4 for 69¢
Rubee - 6 - 15 fl. oz. Vegetarian Beans 95¢
Blackeye Peas - 20 fl. oz. CREAM CORN 4 for 69¢
Clean King - 20 fl. oz. tin BEAN SPROUTS 37¢
Niblets - 12 fl. oz. tin KERNEL CORN 2 for 53¢
York Choice - 14 fl. oz. tin PEAS & CARROTS 22¢
Prince Edward White - whole 12 fl. oz. tin POTATOES 5 for 89¢

DETERGENTS

2 oz. Free - Aj-ax - Fine-Scented 40 pkt. Cont. CLEANER 88¢
Liquid Detergent 25 oz. FLOOR POLISH 3 for 1.00
Future - 14 fl. oz. Cont. PRISM 79¢
Rain Barrel - Concentrated 42 fl. oz. FABRIC SOFTENER 1.88
Shapely Parasitex Cleaner 16 oz. PANEL BRIGHT 1.39
Sunshine Cleaner - 128 fl. oz. Cont. GREEN BRITE 99¢
Liquid Detergent 32 oz. DISHWASHER 53¢
Liquid Detergent 32 oz. DISH SOAP 39¢

MIX-CELLANEOUS

Aylmer - 24 fl. oz. KETCHUP 19¢
Aylmer - 10 fl. oz. PEA & TOMATO SOUP 2 for 29¢
Aylmer - Choice - 12 fl. oz. WORCESTERSHIRE 29¢
Aylmer - White or Cut - 12 fl. oz. VINEGAR 79¢
Aylmer - 24 fl. oz. SPAGHETTI 39¢
Aylmer - VEGETABLE OIL 79¢
Aylmer - 24 fl. oz. DOG CHOW 55¢
Aylmer - Assorted - 8 fl. oz. tin SWEETENER 86¢

TEA & COFFEE

Nabob - Freeze Dried - 2 oz. Jar INSTANT COFFEE 2.19
Red Rose - Blend - pkg. of 30 TEA BAGS 97¢
Maxim - Instant Dried COFFEE KIT 1.48
Carnation - Canned - 10 fl. oz. tin Evaporated Milk 22¢
Red Rose - Orange Pekoe Pkg. of 48 TEA BAGS 85¢
Richmelle - 4 oz. Jar INSTANT COFFEE 97¢
Richmelle - Orange Pekoe Pkg. of 48 TEA BAGS 64¢
Maxwell House - 10 oz. Jar INSTANT COFFEE 1.99

BREAKFAST CEREALS

Kellogg's - 12 oz. pkg. Rice Krispies 2 for 1.00
Kellogg's - 11 oz. pkg. CORN FLAKES 39¢
Kellogg's Sugar - 11 oz. pkg. FROSTED FLAKES 48¢
Kellogg's - Cereal - 11 oz. pkg. PRODUCT "19" 69¢
Post's - 11 oz. pkg. BRAN FLAKES 39¢
General Mills - 10 oz. pkg. CHEERIOS 43¢
Nabisco - 15 oz. pkg. SHREDDED WHEAT 46¢
Quaker - 14 oz. pkg. MUFFETS 44¢

BISCUITS & BAKED GOODS

Delicious Peanut - Butter Chip - 10 oz. pkg. Chocolate Chip Biscuit 49¢
Creamy - White - 24 oz. loaf SLICED BREAD 23¢
Assorted Flavours - 16 oz. pkg. BISCUITS 53¢
Delicious Marshmallow Cream Centres Covered Pure Chocolate - 8 oz. pkg. MALLOWS 65¢
Delicious - 11½ oz. pkg. VANILLA WAFERS 10¢
Delicious - 24 oz. pkg. ANGEL CAKE 59¢
Delicious Assorted - 10 oz. pkg. of 12 RASPBERRY BUNS 49¢
Richmelle Plain - Iced - 6 oz. pkg. of 6 SUGAR DONETTES 42¢

PAPER PRODUCTS

Kleenex - Assorted Colours Pkg. of 12 Lunchies SANDWICH BAGS 3 for 1.00
Regular - 20's Sizes - pkg. of 20 FREEZER BAGS 30¢
Reversible - 40 cm. - pkg. of 20 FREEZER BAGS 29¢
Handy - 10"x10" roll FOIL WRAP 68¢
Look's for Sam's Turkey Bags Pkg. of 2 ROASTING BAGS 77¢
Save All - 12"x20" roll WAXED PAPER 39¢
Regular Plastic - 20's Sizes Pkg. of 10 UTILITY BAGS 69¢
Cream - pkg. of 25 Lunch Sacks 2 for 27¢

From the DAIRY CASE

Dominion Pure - Pasteurized - 20 fl. oz. tin ORANGE JUICE 45¢
Cream - 8 oz. Cups Swiss Style Yogurt 29¢
Golden Bar Plain or Cinnamon - 1 lb. pkg. HONEY BUTTER 45¢
Parkdale - Coloured - 1 - 1 oz. Cut SOFT MARGARINE 39¢
Creamy - Mild - 1 lb. pkg. COLBY WEDGES 89¢
Shortbake - 16 oz. pkg. SHORTENING 42¢
Trolley - Friendly Pack - 2 lb. pkg. Coloured Margarine 82¢
Sanford - 2 Quart Jug Partly Skimmed Plus Buttermilk 85¢
2% MILK

NON FOODS

Monogrammed TUMBLERS 3 for 1.00
Wilkinson - Double Edge RAZOR BLADES 45¢
Regular or Super - Sanitary pkg. of 12 KOTEX NAPKINS 49¢
Floral - 2 pc. TV CUSHIONS 1.25
Set of 40 Tablets BUFFERIN 75¢
50% More - Anydeodorant - Soft Mist - 4 oz. Aerosol Can HAIR SPRAY 1.27

MISCELLANEOUS

Delsey - Fried - Beef - Chinese Style and Chicken - 12 oz. pkg. FRIED RICE 39¢
Smith - Pure - Assn'd 2 oz. Jars Jams & Jellies 3 for 87¢
Smith - Pure - 20 fl. oz. Jar STRAWBERRY JAM 88¢
11 Flavors - Jelly Powders 3 oz. pkg. JELLO 2 for 27¢
Pork or Chicken - 10 oz. pkg. SHAKE & BAKE 88¢
Purina Dairy Dinner - 10 oz. pkg. CAT FOOD 51¢
4 Varieties - Liquid - 13 fl. oz. COOKING SAUCES 29¢
Millbank - Light Size Filter Tip Carton of 200 CIGARETTES 4.95

FROZEN FOODS

York - 16 oz. pkg. ONION RINGS 65¢
York - Chicken - Beef and Kidney or 8 oz. pkg. TURKEY PIES 3 for 89¢
Kellogg's - 11 oz. pkg. EGGO WAFFLES 45¢
York - Fancy - French Cut 10 oz. pkg. Green Beans 4 for 1.00
Shirriff - 5 oz. pkg. RICH WHIP 2 for 49¢
Dominion Sweetened or Unsweetened Concentrate - 6 fl. oz. tin Orange Juice 4 for 85¢
York Fancy Pea - 10 oz. pkg. Mixed Vegetables 59¢
Export - 12 oz. pkg. FISH CAKES 43¢

Deep Discount PRODUCE

GOLDEN YELLOW **BANANAS** lb. **10¢**

ONTARIO **NEW POTATOES** 10-LB. BAG **45¢**

Produce Va... Until Clos... September

QUALITY MEATS—DEEP DISCOUNT PRICES

DOMINION'S QUALITY SELECTED
NATURALLY AGED — GOVERNMENT INSPECTED

MEATY JUICY PRIME **RIB STEAKS** lb. **1.16**

MEATY JUICY **BLADE STEAKS** lb. **79¢**

SHORT CUT MEATY 1 TO 5 RIB **Prime Rib Roast** lb. **1.09**

Thick Meaty - 6th and 7th Rib **Prime Rib Roast** lb. **99¢**

FULL CUT, MEATY BONE IN **RUMP ROAST** lb. **1.19**

EASY TO CARVE **Short Rib ROAST** lb. **74¢**

SHOPSY VACUUM PACKED **CORNED BEEF** lb. **99¢**

Meaty Tasty Pork BUTT CHOPS lb. 78¢
Shanty Hot or Cold Pork Shoulder Roast lb. 61¢
Whole or Half Fresh HAM ROAST lb. 69¢
Mary Miles Boneless DINNER HAMS lb. 1.28
Prime Whole Cut Up BOILING FOWL lb. 29¢
Frozen Grade "A" Eviscerated Capons for roasting lb. 64¢
Frozen Grade "A" Eviscerated 1 to 4 lb. CHICKENS lb. 44¢
Meaty Whole or Half LAMB LEGS lb. 59¢
Tasty Boned Shoulder LAMB CHOPS lb. 55¢
Tasty Thick and Juicy RIB LAMB CHOPS lb. 54¢
Mary Miles Rindless Breakfast Bacon 1-lb. pkg. 98¢
Pearson's Devon Brand Breakfast Bacon 1-lb. pkg. 94¢
Mild Cured Hickory Flavored End Cuts Side Bacon lb. 64¢
Chuck Cuts lb. 1.78
LOBSTER FRY 1-lb. pkg. 84¢

Fully Cooked Mary Miles WIENERS 1-lb. pkg. 59¢
WIENERS 2-lb. pkg. 1.16
Only at Dominion Dominion Wieners 1-lb. pkg. 66¢
Shopsy Famous All Beef WIENERS 1-lb. pkg. 75¢
Hillmet Polish Coil Sausage lb. 97¢
Mary Miles Cut the Fleet BOLOGNA lb. 35¢
Mary Miles Hot & Cheese CHICKEN LOAF 14 oz. pkg. 68¢
Mary Miles Tasty Pork MINCED HAM 14 oz. pkg. 78¢
Maple Leaf Cooked Meats
Chicken Loaf 6 oz. pkg. 32¢
Dutch Loaf 6 oz. pkg. 32¢
P and P Loaf 6 oz. pkg. 32¢
Meat and Olive 6 oz. pkg. 32¢
Mac and Cheese Loaf 6 oz. pkg. 32¢
Lunch and Arthur BOLOGNA 14 oz. 59¢
Shopsy Famous CORNED BEEF 4.5-oz. pkg. 98¢
Pearson's Italian Style SAUSAGE lb. 74¢
Triangle Brand Small Link SAUSAGE lb. 58¢
Country Style SAUSAGE lb. 48¢
Maple Leaf Ribbon PORK SAUSAGE 1-lb. pkg. 78¢

DISCOUNT BARGAIN
POTATO CHIPS 59¢

DISCOUNT BARGAIN
Kam - Plain or Barbecued - 7½ fl. Cont. SPAGHETTI SAUCE 3 for 1.00

DISCOUNT BARGAIN
BIL MARKET 39¢

DISCOUNT BARGAIN
49¢

WE WILL NOT BE KNOWINGLY UNDERSOLD ON OUR EVERYDAY DEEP DISCOUNT PRICES

DOMINION

DELICIOUS FROZEN FOODS ... SEPTEMBER 19th
Limited Quantities
Prices Effective: WED., THURS., FRI., 9 A.M. - 9 P.M. SAT., 9 A.M. to 6 p.m.

CASHIER-OF-THE-MONTH CONTEST

- Your favourite cashier could win a dream vacation for two!
- You could win $125.00 in groceries absolutely free!

Details and entry forms at your neighbourhood Dominion. Enter now! Enter often!

Library Corner

By O.D.

PERCHANCE TO DREAM—Edited by Damon Knight

Throughout the ages dreams have meant many things to many people and here is an entertaining collection of short stories by some of the masters of fiction. Damon Knight classes them as dreams of escape, dreams of terror and dreams of desire.

DARK HORSE — Fletcher Knebel

Mr. Knebel has written political novels before but here is one with a new twist. Edward Nicholas Quinn, an obscure highway official, becomes a Presidential candidate after the death of the original nominee. He is intended as a figurehead only, but decides that if he can't win he can at least shake things up. An unorthodox campaign ends in a suspense-filled election night.

THE YOUNG MONTROSE—Nigel Tranter

James Graham, the Marquis of Montrose, was a brilliant leader, a man of great charm, yet modest. He devoted his life to Charles I, had most of Scotland within his grasp and might have overcome Cromwell if fate had not been against him. This is the first of two novels in which the author takes this gallant man through the intrigue, violence and battle of the times, to the detriment of his family, and his own peace of mind. Readers of Mr. Tranter's trilogy on Robert the Bruce will look forward to the story of Montrose.

THE GHOST LANE — Edwin P. Hoyt

SS Chief Martin Bormann and Gestapo Head Heinrich Mueller faced swift annihilation as the Third Reich collapsed. To remain in Berlin meant certain death — but how to escape? Against a background of fact, Edwin Hoyt offers a fictional but plausible explanation of their mysterious disappearance. Involved are new identities, forged passports, a stolen yacht and a journey by submarine.

THE PASSIONATE REBEL — F. W. Kenyon

Hector Berlioz, expected to follow his father in the medical profession, escaped instead into the world of music and the theatre. His romantic music was matched by his romantic adventures.

Frank Kenyon, author of over a dozen biographical novels, has the ability to take the reader into his subject's life and describe events as if they were happening at present.

GRAVES WITHOUT CROSSES — Arved Viirlaid

Mr. Viirlaid, born in Estonia, is now a Canadian citizen. He has written both novels and poetry, for which he has received international recognition. "Graves—Without Crosses," only recently translated into English, is the story of Taavi, his wife and small son who join the freedom fighters in the forest near their village. There they witness the horrors of the Russian occupation and day by day are forced to realize the hopelessness of their position. The author has experienced many of the events described and writes movingly of the sufferings of his people and their longing for liberty.

ANGEL COVE — Will R. Bird

In 19 delightful stories, Will Bird portrays a way of life that has nearly vanished, giving insight into the hard life, individuality, and strong feelings of the outport Newfoundlander. The stories in "Angel Cove" display the color and authenticity that has distinguished Mr. Bird's books about the Atlantic Provinces. You will meet a number of remarkable and memorable people.

You're going to be a hairdresser...

Be a good one.

Marvel Beauty Schools use the most advanced teaching ... Pivot Point. Step-by-step demonstrations of latest techniques. You learn to make people beautiful. Can you think of a more fascinating career? As a Marvel graduate you can travel the world or practice in your home town.

For more information write or phone

Marvel Beauty Schools
781 Princess Street
Dept. BI
KINGSTON 546-3186

We Never Stop...Saving You Money

towers

Back to School Sale

Dependable Quality and Super Values for the Whole Family

Breck Shampoo or Creme Rinse—15 oz. .99 each

French Formula Hair Spray—13 oz. .77

Resdan 10 oz. 1.37

Arrid Extra Dry Anti-Perspirant—6 oz. .87

Listerine Antiseptic 24 oz. 1.09

Maclean's Toothpaste—50 ml. 2/.99

Stock Up Now on These Low Priced Brand Name Products

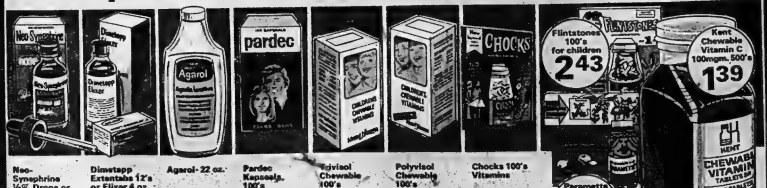

Neo-Synephrine ½% Drops or Spray 1 oz. .68 each

Dimetapp Extentabs 12's or Elixer 4 oz. .77 each

Agarol 22 oz. .99 each

Pardec Kapseals, 100's 3.13

Eqivisol Chewable 100's Plain or with Iron 1.93

Polyvisol Chewable 100's Plain or with Iron 1.99

Chocks 100's Vitamins 2.37

Flintstones 100's for children 2.43

Kent Chewable Vitamin C 100mgm. 500's 1.39

Parametts Chewable 100's 2.29

Prescriptions filled for the following... Blue Cross Parcost Green Shield Blue Cross Blue Cross B.V.I.A.-Welfare Co-op Medical

Prescription Services operated by Kent Drugs Ltd.

Drug products not available at our Jane and Finch, Westside, Riverside and Gulfarie stores.

All prices in effect until closing time this Saturday. We reserve the right to limit quantities.

towers

OPEN MON. TO SAT. UNTIL 10 P.M.

FREE PARKING

BELLEVILLE
DUNDAS STREET WEST

CHARGEX AVCO

LAYAWAY
BABY BONUS CHEQUES CASHED

Doctors Soon Get Outdated

TORONTO (CP) — Medical knowledge grows "at an alarming rate" and unless doctors continually keep up with the latest information he soon gets out of date, Dr. Margaret Brandon, new president of the Ontario chapter of the College of Family Physicians of Canada, said Tuesday.

Dr. Brandon, installed as president Tuesday evening, said the college's basic purpose is to ensure that general practitioners can get continual education. She is the first woman in the position.

"The college was formed in 1954 just for this function," she said in an interview. It requires doctors to attend at least 100 hours of medical education every two years.

About 1,570 of Ontario's 2,500 general practitioners belong to the college, she said.

The college also has worked to improve the amount of time spent teaching aspects of family practice in medical schools and to have interns spend a portion of their time in doctors' offices rather than just in hospitals.

"But basically we are interested in continuing education for general practitioners and in setting standards," she said. "It was not formed to set up a specialist group for general practitioners."

Asked why more general practitioners don't join, Dr. Brandon said that some don't see that the college offers them anything—"it doesn't offer higher fees."

As well, "many just can't be bothered. The fee is "fairly high" and many don't want to bother answering study recalls, even though they may attend educational meetings.

More than 700 doctors are attending the three-day meeting, most of which is concerned with educational lectures.

Officials At Attica Criticized

NEW YORK (AP) — A New York state commission said Tuesday that Gov. Nelson A. Rockefeller should have gone to Attica state prison before he ordered it stormed in an effort to end a four-day riot in which 43 persons died.

Issued a year after the rebellion—bloodiest in American prison history—the report was highly critical of the prison system, officials who planned the assault, the "vengeful reprisals" against the prisoners, and officials who spread false reports of prisoner atrocities.

The riot, it said, stemmed from a revolutionary conspiracy, the commission said, but rather an "spontaneous burst of violent anger" by a new breed of prisoners.

Those prisoners, it said, are largely black and unwilling to accept the "petty humiliations and racism that characterize prison life." It said only minor changes have been made since the riot, and called the possibility of a recurrence "very real."

The commission acknowledged that Rockefeller had a hard decision, but said he "should not have committed the state's armed forces against the rebels without first appearing on the scene and satisfying himself that there was no other alternative and that all precautions against excessive force had been taken."

Alderman MP Quits Council

TORONTO (CP) — Alderman Thomas Wardell resigned Tuesday as a member of Toronto city and Metropolitan Toronto councils.

He had been an alderman since 1961 and, since the provincial election a year ago, a Conservative member of the legislature for the Toronto Woodbine riding.

New provincial legislation passed in August prohibits a member of the legislature from also sitting as a member of a municipal council.

Surplus Teachers

TORONTO (CP) — Toronto board of education has 62 surplus teachers due to a drop in public and secondary school enrolments.

Duncan Green, board associate director, said 38 of the teachers are from elementary schools and 25 from secondary schools.

Elementary school enrolment is 70,898, down from a prediction of 72,750, and secondary enrolment is 34,615, down from a prediction of 35,850.

We Never Stop...Saving You Money

towers

Save up to 20%...Wabasso Fashion Sheets and Cases

Wabasso

Twin Flat or Fitted (72" x 100") (39" x 75")
Our Reg. 4.99 — 3.99 ea.

Queen Flat or Fitted (90" x 108") (60" x 80")
Our Reg. 7.49 — 6.99 ea.

Double Flat or Fitted (81" x 100") (54" x 75")
Our Reg. 5.49 — 4.49 ea.

Pillowcases (42" x 33")
Our Reg. 2.79 — 2.19 pr.

Stock up at these great savings. Long-wearing all-cotton sheets with Marvel Press no-iron finish, in the beautiful Panama fashion print pattern. All sizes approximate.

Giant Ball Dupont Orlon Yarn
8 oz. ball
Our Reg. 2.77 — 2.22 ea.
Double-knitting 4-ply yarn. Machine wash-dry. In white, pink, navy, red, olive, goldtone, yellow, brown, lilac, purple, natural, sky or turquoise.

Esmond 'Trend' Thermal Blanket
Our Reg. 5.99 — 4.99 ea.
Luxurious Esmond quality. Light, fluffy blend of polyester-and-rayon for year-round sleeping comfort. 70" x 90" size fits twin or double bed. In blue, rose, green, lilac or gold colour.

Woodgrained Shelving Units
5.88 ea.
Three-shelf unit, ideal for student's room or den. Sturdy metal construction with walnut woodgrain finish and black-finished end bars. Approx. 36" x 30" x 10" deep.

Large-Size Framed Prints
Our Reg. 14.99 — 9.99 ea.
Seascapes, landscapes and moderns —one to accent every room in your home. Comes from an attractive selection of frames. 24" x 36" size.

Twin or Double Quilted Throw-Style Bedspreads
Now it costs so little to give your bedroom a bright new look. Choose from a wide selection of patterns and colours. Cotton-filled and polyester-filled spreads in the group. All at one low price!
Your Choice 9.99 ea.

Printed Basket Chair Cover
Our Reg. 5.99 — 4.77 ea.
Fits up to 30" diam. chair. Snug-fit elastic edge. Shredded foam filled. Floral print cotton sateen. In blue, rose or goldtone.

45" Polyester Ninon
The easy-care sheer delight/curtain fabric—100% polyester Ninon marquisette. Machine washable. Many colours available, including white, champagne, goldtone, melon, green, lilac and hot pink.
Our reg. 1.19 — .77 yd.

Polyester Ninon Panels
Machine washable. Little or no ironing needed. Finished with 3" hems. Poly-bagged. Choose white, melon, lilac, goldtone, green, hot pink, champagne or blue.
42"x63" Our Reg. 1.99 1.77 ea. 42"x81" Our Reg. 2.49 1.77 ea.
42" x 81" Our Reg. 2.99 — 2.27 each

All Home Fashion Sale Prices effective until Saturday, Sept. 18. We reserve the right to limit quantities.

Sale Priced Fall Fix-up Features

Spacemaker Storage Building
82.88 ea.
Here's how you can protect your valuable garden equipment from winter weather without robbing space from garage or basement. Store everything in this sturdy, convenient garden shed. There's room for lawn chairs and tables, barbecues, lawn mowers, garden tools. Model G87—inside measurements 94" wide x 78" deep x 74" high.
(Floor not included)

Larger Model G109
139.88
Features extra roof rafters to withstand extra-heavy snow loads. Roomy enough for storing snowmobiles, motorcycles, snowblowers, etc. Inside measurements—117" wide x 101" deep x 77½" high.

Steel Floor for Model G87 — Our Reg. 19.77 — 12.88 ea.
Steel Floor for Model G109 — Our Reg. 29.77 — 19.88 ea.

SAVE 3.93 ea. SAVE 4.66 ea. SAVE 2.93 ea.
Kem-Tone Super Bright-Super Durable
Kem-Tone Flat
PREMIUM LATEX HOUSE PAINT
VELVET WHITE 6100
Kem-Tone Satin
HOUSE PAINT

1/3 Off Exterior Paint
Our Reg. 2.77 to 13.97
1.84 to 9.31
Now, until September 23rd . . . save ⅓ on our entire stock of exterior house paint! Take advantage of this great offer to paint up and protect your house in time for winter.

Sherwin Williams Shelter Tones
Gallons Reg. 11.77 — 7.84 ea. — Quarts Reg. 3.27 — 2.44 ea.
Kem House Paint Whites
Gallons Reg. 13.97 — 9.31 ea. — Quarts Reg. 4.17 — 2.84 ea.
Towers Exterior Paints
Gallons Reg. 8.77 — 5.84 ea. — Quarts Reg. 2.77 — 1.84 ea.

Sale prices on sheds and flooring effective for 10 days — to Saturday, September 23. We reserve the right to limit quantities.

towers — OPEN MON. TO SAT. UNTIL 10 P.M. — FREE PARKING

BELLEVILLE
DUNDAS STREET WEST

CHARGEX — LAYAWAY — BABY BONUS CHEQUES CASHED

Packagers Blamed For Dearer Food

OTTAWA (CP) — Processors, packagers and distributors are by far the biggest culprits in the continuous climb of food prices, the agriculture department said Tuesday.

Food prices rose 7.4 per cent between August, 1971, and last month, and a department bulletin issued Tuesday places the blame for most of the food-price rise on the industry's middlemen.

It says processors and dealers account for 84 per cent of the $3.8 billion increase in farm-food prices since 1961, with farmers themselves benefiting from only 38 per cent.

This analysis disagrees with that of Consumer Affairs Minister Robert Andras who said just before the election... announcement that prices at the farm level were largely to blame.

He told the Commons Sept. 1 that price controls on food distributors would not be the answer since they were at mainly responsible.

"Based on the evidence we have at the present time, much of the increase in food prices is due to shortages, crop failures, bad weather as well as shortages of imported foods and many other things of that nature," said Mr. Andras.

An agriculture department spokesman, Jim Ronalds, said the bulletin was prepared as a defence of the farmer:

"We have known for some time that food prices would rise this year and that farmers would be blamed for it."

He said that if any one link in the price chain were to be tagged most-to-blame, it would be the packagers.

"In some products, the package costs as much as the product itself, particularly with frozen foods," he said.

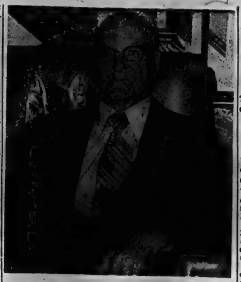

Klondike Pioneer

Hugh Smith, an 83-year-old pensioner from Prince Edward Island, is a gold-rush sourdough who returned to the Klondike this summer for the first time in 63 years. Mr. Smith followed the Trail of '98 up the west coast to Skagway, Alaska, over the Chilkoot to Whitehorse, Y.T., and rode a in August 1906. (CP Photo)

Speed-up in Postal Negotiations Could Bring Strike Before Election

OTTAWA (CP) — A move Tuesday to speed up the process of settling the dispute between the government and postal workers could allow a postal strike before the Oct. 30 federal election.

Such a strike would greatly increase the money and effort needed to organize the election, Chief Electoral Officer Jean-Marc Hamel said in an interview, but would not stop the election.

Tuesday's postal-dispute development was a decision by the public service staff relations board to set up a conciliation board without further delay.

The Council of Postal Unions, representing 22,000 postal workers, had asked for the board while the government had asked for a conciliation officer to be appointed.

The unions can legally strike about six weeks after the board is created. If a conciliation officer had been appointed, the board could not be created until as had tried and failed to reach an agreement in the dispute.

Union spokesmen have charged that the government is trying to put off resolution of the dispute until after the election, in that any postal strike would come too late to antagonize voters.

Jacob Finkleman, chairman of the public service staff relations board, said he anticipates that the government and union will make an effort to settle their differences.

"I wish to make it clear that I will not look with favor on any attempt to thwart the procedings before the conciliation board primarily late a ra... against time."

Whatever the result, the federal election will be held on scheduled Oct. 30, said Mr. Hamel,as he worked into Tuesday night in his office.

Once the election is called, there's nothing, not even a war, that could stop it."

Two Captured

TORONTO (CP) — Metropolitan Toronto police captured two escaped prisoners Monday night, one who had sawed his way out of jail in Brockville and another who had escaped from Archambeault prison in Montreal.

Roger George Joseph Carryn, 34, of Cornwall was arrested on a hold in the borough of Etobicoke and charged with being unlawfully at large.

Jerzy John Mierzwinski, 27, of Toronto was arrested in a city restaurant and charged with escaping jail meath from Archambeault prison.

COMING SOONI

cookes gourmet world

114 Front Street - Belleville

"The Store You've Been Waiting For"

BYRD'S DECORATING CENTRE

"YOUR SELECTONE DEALER"

PLENTY OF FREE PARKING

Open: Thurs. & Fri. 'Til 9 p.m. Sat. to 12:30 p.m.

214 NORTH FRONT ST.

Across From Commuter's Bus.

Buying or Selling a Home or Property . . .

Multiple Listing Service

Residential - Commercial - Industrial Property Management - Appraising - Mortgages

Member of Real Core Ltd., Largest Home Finding Service in North America

YOUR KEY TO BETTER LIVING

BARRY & FORCHUK REAL ESTATE LTD.

279 FRONT ST. NORTH — BELLEVILLE — PHONE 968-6434

IN TRENTON . . . 52 DIVISION ST. — PHONE 392-5226

For the first time ever!

KAYSER

Supp-Hose

ON SALE ...

Reg. 5.00 Sale 4.00

SAVE $1.00

WOODLETS Coach Room

MONTREAL DRAPERIES

30 STORES! THE LARGEST DRAPERY COMPANY IN CANADA

TERGAL SALE

EMBROIDERED TERGAL DRAPES

Ready to hang, seamless! Fully washable, fast drying! Won't stretch, fade or change in any way. No ironing. Pinched pleats. White only!

144" x 95" $49.95 Value

39.98

EMBROIDERED TERGAL

DRAPES CUSTOMIZED FREE!

White Only!

7.98 yd.

BEAUTIFUL TERGAL IN 18 DECORATIVE COLOURS

DRAPES CUSTOMIZED FREE!

Plain - 118" wide

5.98 yd.

Cornell hem

6.48 yd.

SEAMLESS TERGAL DRAPES

WITH 11" CORNELL HEM

Snow white, sheer Tergal drapes that wash easily and need no ironing. Won't stretch or fade!

144" x 99" Value $39.98

29.98 pr.

READY-MADE DRAPERIES

In a variety of patterns and fabrics. Ready to hang. FREE HOOKS!

144" x 95" $29.98 Value

19.98 pr.

SHORTY DRAPES

Come and see our tremendous selection of printed and plain fabrics! Sizes 48" x 48". Pinched pleats. Free hooks.

Value $5.98

3.98 pr.

DRAPES CUSTOMIZED FREE!

LINED OR UNLINED! AVAILABLE WITH FABRICS FROM $1.98 A YARD UP, INCLUDING TERGAL. SLIGHT CHARGE FOR LENGTHS UNDER 54". FAST DELIVERY!

QUINTE MALL

390 NORTH FRONT STREET — BELLEVILLE — 968-3579

USE YOUR CHARGEX CARD!

MONTREAL DRAPERIES

MONTREAL · QUEBEC · OTTAWA · CHICOUTIMI · TROIS-RIVIERES · SHERBROOKE · TORONTO · OSHAWA · WINDSOR · BELLEVILLE · LONDON · KINGSTON · EDMONTON

AT WRAYS

SEPT. IS THE MONTH OF SALES

This is the last month of our business year. Help us make this our biggest ever and help yourself to some grand savings on quality furniture, carpet and drapes.

Browse through our store for specials in every department. Even at these prices you still get Wray's free decorator service.

LIVING ROOMS REDUCED

Choose gold, turquoise or green in sturdy nylon matelasse cover on this smart traditional Kroehler Suite. Coil spring construction is guaranteed for five years. Reg. to $39.95. 2 piece suite

Your Choice Only 299.95

Two piece suite in Spanish design. Heavy twined arm posts in dark wood blend with ultra velvet in teal pattern of black, gold and white. Super thick cushions assure lasting comfort.

Sale Price Only 339.95

Nylon floral love seat features arm caps, covered deck, reversible cushions, rust and green tones. Shepherd casters for easy moving. Move it to your room

Sale Price Only 169.95

Choose a recliner in vinyl or cloth by Kroehler from 79.95.

EASY BUDGET TERMS

OPEN THURS. & FRI NIGHTS 'TIL 9 P.M.

206 FRONT ST. BELLEVILLE 968-4551

more than the price is right at... Loblaws

COME MAXI- DISCOUNTING AND SAVE

LOBLAW GROCERY SPECIALS EFFECTIVE ALL WEEK. . . . WEDNESDAY MORNING TO TUESDAY CLOSING

SPECIAL VALUE! BATH SIZE BAR
Jergen's Soap 10¢

SPECIAL VALUE! PALMOLIVE 32 FL. OZ. BOTTLE
Liquid Detergent 75¢

SPECIAL VALUE! ACRYLIC FLOOR POLISH 27 FL. OZ. BOTTLE
Johnson's Future 1.19

HEALTH AND BEAUTY AIDS

SPECIAL VALUE! DISINFECTANT 14 OZ. AERO TIN
Lysol Spray 1.09

SPECIAL VALUE! KING SIZE 4½ FL. OZ. TUBE
Brylcreem 89¢

SPECIAL VALUE! 100's BOTTLE
Anacin Tablets 89¢

SPECIAL VALUE! DANDRUFF HAIRDRESSING 6 FL. OZ. BOTTLE
Resdan 99¢

SPECIAL VALUE! KELLOGG'S 17 OZ. PKG.
Rice Krispies 57¢

SPECIAL VALUE! McLAREN'S 32 FL. OZ. JAR
Sweet Mixed Pickles 59¢

SPECIAL VALUE! GOLDEN ACRES FROZEN 8 OZ. PKGS.
Macaroni & Cheese 4 for 85¢

SPECIAL VALUE! YORK FANCY FROZEN 2 LB. BAG
Mixed Vegetables 53¢

SPECIAL VALUE! BLUE BONNETT 1 LB. TUB
Soft Margarine 45¢

SPECIAL VALUE! Howard Johnson's New England Style 15 FL. OZ. TINS
Clam Chowder 2 for 89¢

SPECIAL VALUE! 32 OZ. BOTTLE
Old Tyme Syrup 63¢

SPECIAL VALUE! HIGH PARK CHOICE HALVES 19 FL. OZ. TINS
Bartlett Pears 2 for 69¢

SPECIAL VALUE! High Park Unsweetened From Concentrate 64 FL. OZ. BOTTLE
Orange Juice 79¢

SPECIAL VALUE! KITCHEN PRIDE 24 OZ. PKG.
Raisin Pie 49¢

SPECIAL VALUE! KITCHEN PRIDE CHOCOLATE 12 OZ. PKG.
Cream Roll 59¢

SPECIAL VALUE! Sara Lee Apple, Cherry or Blueberry 24 OZ. PKG.
Frozen Pies 69¢

SPECIAL VALUE! CHOICE RED BRAND BEEF
Boneless Round STEAK, BOTTOM or FULL SLICE or ROAST LB. 1.29

SPECIAL VALUE! FROZEN PREDRESSED CANADA A GRADE OVER 5 LBS.
Young Capons LB. 64¢

SPECIAL VALUE! SWIFT'S SUGAR PLUM BONELESS SMOKED VAC PAC LB.
Cooked Dinner Hams 1.28

SPECIAL VALUE! SUPER VALUE BRAND 1 LB. PKG.
Rindless Side Bacon 98¢

SPECIAL VALUE! SHOPSYS ALL BEEF 1 LB. P.G.
Frankfurters 75¢

SPECIAL VALUE! MAPLE LEAF BRAND SLICED 1 LB. PKG.
Bologna 59¢

SPECIAL VALUE! SCHNEIDERS 12 OZ. CUPS EACH
Headcheese 63¢

SPECIAL VALUE! LOBLAWS 3 LITTLE PIG SKINLESS 1 LB. PKG.
Pork Sausage 74¢

SPECIAL VALUE! Imported Australian LB.
Shoulder Lamb Chops 55¢

SPECIAL VALUE! Choice Frozen SLICED LB.
Pork Liver 34¢

SPECIAL VALUE! Canrish 12 oz. Pepperoni & 10 oz. Cheese BOTH FOR
Pizza Pies 89¢

SPECIAL VALUE! FILH BRAND 10 OZ. PKG.
Rainbow Trout 75¢

SPECIAL VALUE!
ORANGE FLAVOUR BAGGED
Tang Crystals 4-3½ OZ. PKGS. 79¢

SPECIAL VALUE! ONTARIO GROWN! NO. 1 GRADE! FLUFFY WHITE COOKERS!
New Potatoes 10 POUND BAG 44¢

SPECIAL VALUE! PRODUCE OF S.A.! SWEET & JUICY! IDEAL FOR JUICE!
Valencia Oranges DOZEN 58¢

SPECIAL VALUE! FROM CALIFORNIA! LUSCIOUS CRISP! IDEAL DESSERT TREAT!
Red Grapes POUND 49¢

SPECIAL VALUE! ONTARIO GROWN! NO. 1 GRADE! NEW CROP!
Carrots 5 POUND BAG 38¢

SPECIAL VALUE!
BRIGHT'S FANCY
Tomato Juice 48 FL. OZ. TINS 3 for 1.00

PRICES IN EFFECT SEPT 12th to 19th MEAT, PRODUCE and BAKED ITEMS EFFECTIVE SEPT. 13th to 16th BELLEVILLE ONLY
WE RESERVE THE RIGHT TO LIMIT QUANTITIES TO REASONABLE FAMILY REQUIREMENTS.

SPECIAL VALUE!
BETTY CROCKER
Cake or Frosting Mixes PKG. 39¢

SPECIAL VALUE!
LANCIA
Macaroni or Spaghetti 2 LB. BAG 39¢

SPECIAL VALUE!
ORANGE PEKOE
Salada Tea Bags 120's PKG. 1.39

SPECIAL VALUE!
LIQUID
Javex Bleach 64 FL. OZ BOTTLE 43¢

SPECIAL VALUE!
ALL-PURPOSE GRIND
Mother Parker's Coffee 1 LB. BAG 79¢

CP News Briefs

Catholics Reaffirm Anti-abortion Stand

OTTAWA (CP) — The official stance on abortion of the Roman Catholic Church was reaffirmed and applauded by speakers at Tuesday's sessions of the annual Catholic Hospital Association of Canada conference.

The anti-abortionist speakers included a gynecologist, a hospital administrator, a mother and the head of a distress service for pregnant women.

Unfair to Men

TORONTO (CP) — Male civic employees are discriminated against when it comes to retirement age, Local 79, Canadian Union of Public Employees, told the Metropolitan Toronto executive committee Tuesday.

Wallace E. Higgins, union president, said that in Metro, men may retire at full pension at 70 and women at 65. He said that both male and female civic employees should have the same retirement age if Metro is to conform to the provincial Employment Standards Act.

"We can never make killing morally right by making it legal," Dr. Heather Morris, an obstetrician and gynecologist at Toronto's Women's College Hospital, told more than 350 hospital administrators and workers, many of them nuns and priests.

Mrs. Louise Adams, wife of a Winnipeg gynecologist, spoke out against abortion from the point of view of a mother of six.

Louise Summerhill, president of Birthright, an emergency pregnancy service which encourages women to carry unwanted pregnancies to term. Last seven children.

And Eric Duggan an administrator of the Halifax In-

Road Temporary

TORONTO (CP) — Metropolitan Toronto officials have assured Gordon Carton, provincial transport and communications minister, that the four-lane road to be built on the Spadina expressway route will be a temporary structure.

firmary, is the father of 11 children. He outlined his hospital's family planning counselling program and explained its anti-abortion position.

Doctor Alcoholic

ST. ANDREWS, N.B. (CP) — Dr. Gustave Glingras of Montreal, president of the Canadian Medical Association, said Tuesday provincial medical acts are inadequate.

"How can a body established by provincial law to protect the public allow a certified alcoholic to continue to practise medicine in this country," he asked delegates to the annual meeting of the New Brunswick Medical Society.

Dr. Gingras said "the public has a right to know if a physician has been ruled incompetent".

Want Change

OTTAWA (CP) The Dairy Farmers of Canada, a pressure group for Canadian milk producers, called for changes Tuesday in the Canadian Dairy Commission Act that would increase the amount of government planning in the dairy industry.

In a news release, the organization said they want amendments to the act that would put dairy industry planning on a five-year basis.

Currently, dairy quotas and other controls are set on a year-to-year basis.

Damages $1

MONTREAL (CP) — Superior Court Judge Jean St. Germain ordered Maclean's Magazine Tuesday to pay $1 for damages to the reputation of Montreal businessman Vincent Cotroni.

The Toronto magazine is also to pay court costs for the $1.25 million libel suit launched by Mr. Cotroni four years ago because of a 1963 article entitled The Mafia in Canada, written by Alan Phillips.

Witness Slain

BUFFALO, N.Y. (AP) — A young man was shot to death on a city street Tuesday, hours before he was scheduled to testify before a grand jury investigating drug-trafficking in the Buffalo area. Two men were arrested.

Aubrey Walton, 22, of suburban Lackawanna, described by federal drug agents as a top heroin peddler in this area, was shot at least six times, police said.

Man Acquitted

ST. THOMAS, Ont. (CP) — Gerhard Wolfe, 29, of Port Burwell, Ont., was acquitted Tuesday of second-capital murder in the Jan. 2 shooting death of his brother-in-law, George Peters, 32, of Vienna, Ont.

walkers

Special Low Prices on Babies' Needs.

Baby Week

SAVE! DOWNY COMFORTER

5.49

Zipped-up you have a sleeping bag, unzipped a comforter. Keeps baby warm and happy. Multi-printed rayon shell is lined with 100% Fortrel; cosy flannel backing. Buy yours now at this low Sale price.

VEST OR PANTS

2/1.39

Button-front vest in long-wearing cotton knit. Short sleeves. White, 12, 18, 24 months. Cotton Thermal Training Pants — foam-lined. White, pink, aqua, 1, 2, 3, 4 years.

GIFT-BOXED BLANKET

2.99

Makes a beautiful little gift. 36" x 50" blanket has lovely 2" satin binding. In soft viscose blend for extra warmth. Choose from soft shades of blue, pink, yellow or white.

STRETCHY SLEEPER

1.79

Designed for baby's comfort in stretch terry. Domed front-to-crotch. Knit cuffs with striped trim. Pink, blue, yellow, white. Infant boys' or girls'; sizes 0-10, 10-20, 20-30 months.

SLEEPING BAGS

1.99

Cloud-soft flannelette sleeping bag is ideal for the new baby. Has arms, domed front. Choose from delectable multi-print on white ground. One size.

LOW-PRICED RECEIVING BLANKETS

Keeps baby snug and cuddly. Reverses to spread for carriage or crib. In downy soft flannelette, it measures 36" x 40". Pretty multi-prints on white.

89c

SAVE NOW! FITTED CRIB SHEET

Serviceable-quality crib sheet has elastic corners for smooth, neat fit. In soft, absorbent flannelette, decorated with cute animal prints on white. Fits standard size 27" x 52" crib.

1.79

SUPER VALUE! CRIB & MATTRESS

Ord. $47 41.99

Vinyl-covered mattress in attractive nursery print is designed for baby's comfort and long wear. Regular size wooden crib features single drop side, decorative animal decals on end panels. While only. Buy now while savings last.

Use Your Chargex Card at Walkers.

270 FRONT STREET 968-5751 CHARGEX

STORE HOURS: Mon., Tues., Wed., 9 a.m. to 5:30 p.m. Thurs. & Fri. 9 a.m. to 9 p.m. Saturday, 9 a.m. to 5:30 p.m.

walkers

The Grey Flannel Returns...

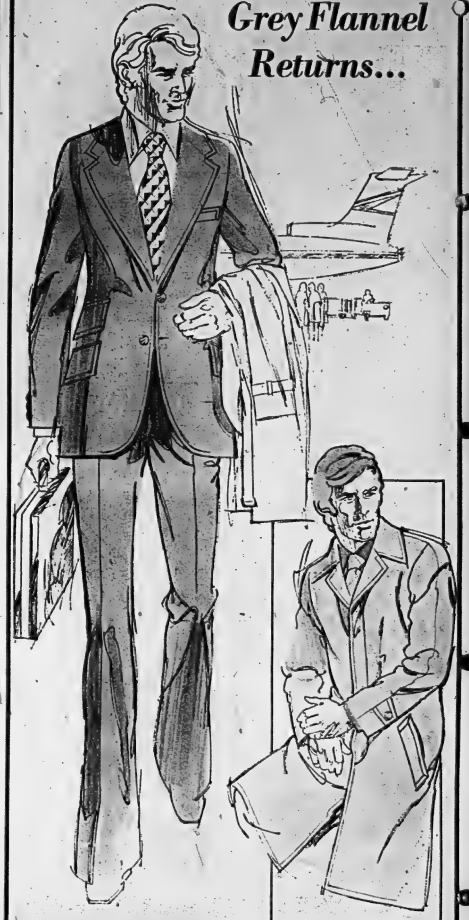

HYDE PARK EMBASSY FLANNEL SUITS

$105

The grey flannel suit is back . . . gentlemanly understated in pure wool worsted flannel. Breaking with tradition just enough to be interesting . . . smartly updated with wider lapels, elegantly suppressed waist with hacking pockets. Pants, slightly flared with lots of flair. A rich, marled look in the classic 2-button style. Grey, cocoa. Sizes 38 to 46 regulars, talls.

ZIP-LINED ALL-WEATHER COATS BY AVANTE-GARDE

$55

It's one coat you can't do without. Spans all seasons, all climes. Wool lining for blustery days zips out when you need less warmth. Single-breasted style with split shoulder styling, slash pockets, fly front. Heat triple-stitched lay-down collar. Well-tailored from Fortrel and Avril. Choose yours in tan or navy. Available in sizes 38 to 46 regulars and talls.

USE YOUR CHARGEX CARD AT WALKERS

968-5751 270 FRONT STREET CHARGEX

STORE HOURS: Mon., Tues., Wed., 9 a.m. to 5:30 p.m. Thurs. & Fri. 9 a.m. to 9 p.m. Saturday, 9 a.m. to 5:30 p.m.

Hull Legally Black Hawk Until 30th

CHICAGO (AP) — Bobby Hull, former star of Chicago Black Hawks, was barred Tuesday from joining Winnipeg Jets of the World Hockey Association until Sept. 30 in an extended temporary restraining order issued by Circuit Court Judge Francis T. Delaney extended an original Aug. 24 court order in behalf of the Black Hawks of the National Hockey League.

Hull had been barred from playing hockey or publicizing any team except the Black Hawks. The present order will be effective until Hull's current contract with the Hawks expires Sept. 30.

Hull, who had filed a counter-suit against the Hawks and the NHL but June 27, signed a contract with the Jets for a reported $2.75 million.

Judge Delaney subpoenaed Hull and his records and contracts with the Jets for a Sept. 18 hearing. Hull's agent, Barry Ashenberg of Chicago, also has been summoned to that hearing.

The action resulted from a decision Monday by federal judge William J. Lynch to transfer the case entirely from the federal court to the circuit court.

The transfer included Hull's counter-suit, filed in federal court Aug. 23, which charged the NHL with violation of the Sherman Anti-Trust Act through the use of a reserve clause in NHL contracts.

A contingent suit, however, was filed here in federal court Sept. 7 by the Jets and Chicago Cougars of the WHA against NHL president Clarence Campbell and the NHL Players' Association.

That suit asked the court to nullify the NHL's standard player contract, contending it "perpetually binds the player to play for the NHL team to whom he has been allocated or not play at all."

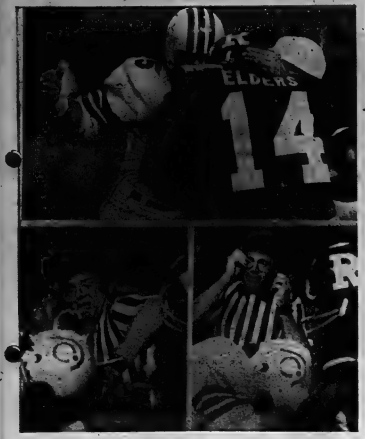

Referee Loses

Ottawa defensive back Jim Elder (14) and Montreal wide receiver Terry Evanshen (white) both were disqualified for fighting during the Rough Rider - Montreal game in Ottawa Saturday night. CFL official Floyd Cooper lost his glasses moments early (lower right) while trying to break up the fight. The Riders defeated the Alouettes 38-23.

(CP Wirephoto)

They Let George Do It

VANCOUVER (CP) — Saskatchewan Roughriders decided to let George do it Tuesday night.

And George Reed did it to

Cranmer Back

TORONTO (CP) — Dave Cranmer's return to the Toronto Argonaut lineup has paved the way for the return of Bill Symons to a running back position for the Eastern Football Conference club's next game.

Coach Leo Cahill realigned the Argo backfield Tuesday and said it will be in effect next Wednesday when the Argos host British Columbia Lions of the Western Conference.

Cahill Stays

TORONTO (CP) — Despite having a record of only one victory in seven Canadian Football League games, the president of Toronto Argonauts insists he will not dump head coach Leo Cahill.

John Bassett, president and majority owner of the Argos, said in an interview he is standing by Cahill despite angry reaction from fans, especially after the team dropped its sixth loss to Hamilton Tiger-Cats Sunday.

British Columbia Lions, running for three touchdowns as the Roughriders took a 24-13 victory to move into a second place tie in the Western Football Conference.

The Roughriders, with their fifth win in eight starts, are tied with Winnipeg Blue Bombers, who have a 5-2 record, just behind Edmonton Eskimos, who are 6-1.

The Lions, on the other hand, let mistakes spoil what was a good effort in going down to their fifth straight defeat, bringing their season mark to 1-6.

Canny quarterback Ron Lancaster of Saskatchewan, who was meeting with Rule success in trying to send speedy backs Bobby Thompson and Tom Campana outside the B.C. defence, switched his tactics in the final quarter and moved to power-runner Reed, who ran through, over and around the Lions for impressive chunks of real estate.

The bulky fullback ran for 111 yards on 17 carries, scoring touchdowns from 18, three and two yards out. Jack Abendschan was good on all three converts and jumped through a field goal from the 28.

Ted Gervais kicked field goals from 17 and 26 yards and added a convert on Jim Evenson's touchdown for the Lions.

Both coaches agreed that Lancaster's change in tactics turned the game around in the fourth quarter, with the Lions leading 13-10.

The Lions had a wide edge in statistics, racking up 27 first downs and 427 total yards, while the Roughriders moved the yardsticks 19 times in rolling up 362 yards.

Standings

Western Conference

	P	W	L	F	A	Pts
Edmonton	7	6	1	198	173	12
Winnipeg	7	5	2	228	138	10
Saskatchewan	8	5	3	171	126	10
Calgary	7	2	5	116	167	4
Br. Columbia	7	1	6	89	204	2

Result Tuesday

Saskatchewan 24 British Columbia 13

Game Saturday

Calgary at Winnipeg

Intelligencer Sports

BELLEVILLE, ONTARIO, WEDNESDAY, SEPTEMBER 13, 1972

Sinden Optimistic

Wide Ice to Our Benefit?

TORONTO (CP) — Harry Sinden is looking forward to the wide ice surface Team Canada will be playing on in Europe and suggested Tuesday night it could work to advantage of some of the Canadian skaters.

The Team Canada general manager-coach said before the game with Russia — a two-game series with Russia separate flights for Stockholm that the larger ice surface could benefit his big skaters.

Team Canada will work out in the Swedish capital, playing exhibition games against a select squad Sept. 16 and 17, before moving on to Moscow for the second half of their eight-game series with Russia.

The Soviets hold a 2-1 edge in games, with one game tied, after the opening four games of the series in Canada. The Moscow games are set for Sept. 22, 24, 25 and 28.

Sinden agreed with winger Ron Ellis who, though he's never played on an international ice surface, said "I like the thought of bigger ice. It suits me, as long as we don't go chasing all over and tire ourselves out."

"Ellis, of course, and (Yvan) Cournoyer and (Mickey) Redmond (Gil) Perreault certainly, and Frank Mahovlich, too," added Sinden.

The only note of dissent in the Canadian group seemed to be the reason why so many scoring opportunities were missed in the four games here.

Sinden wouldn't endorse the theory that poor knowledge of the Canadians made Vladislav Tretiak, the Russian's 20-year-old goaltending paraphernalia, look supreme.

"I really haven't seen him make a mistake yet," said Sinden. "As long as we don't let puck you've got to say it's skill.

"Credit the goalie, don't discredit the shooters.

But Canadian goalie Tony Esposito isn't a total believer where Tretiak is concerned.

"I see some guys, like my brother (Phil), make chances they'd never miss when they're playing hockey."

Two-a-day practices will be held Thursday and Friday and

FRANK MAHOVLICH

"We'll work out pretty hard on the day of the game," Sinden said of the benefit of anyone who might think the Canadians are treating the European tour lightly.

Canadian professionals seldom do anything except a light skate on game-day while the Russians engage in full, brisk workouts. Sinden, obviously, is not too proud to copy success.

Winger Frank Mahovlich missed Tuesday's flight with an aching knee and although he was to join the club for the games in Moscow.

Defenceman Serge Savard, who suffered a hairline fracture of the right ankle at Winnipeg, could also play against the Russians in Moscow, Sinden indicated.

Bobby Orr, Boston Bruins' defenceman who has been sidelined while recovering from a knee operation, travelled with the team to Europe but his leg is still questionable.

Not making the trip were three young rookies who attended the Team Canada training camp and made the cross-Canada trip.

Defencemen John Van Boxmeer, goalie Michel Larocque and forward Bill Harris were originally included in the plans but now will rejoin their National Hockey League teams at pre-season camps.

Van Boxmeer and Larocque are with Montreal Canadiens and Harris, the junior goalie catch in last June's amateur draft, with the expansionist New York Islanders.

BILL HICKE

Veteran Hicke Joins Oilers

EDMONTON (CP) — Bill Hicke, a 14-year veteran of the National Hockey League, signed Tuesday with Alberta Oilers of the World Hockey Association.

The 34-year-old forward, a native of Regina, scored 166 goals and 224 assists in his NHL career that began with Montreal Canadiens in 1958. He also played with New York Rangers, California Golden Seals and Pittsburgh Penguins.

European TV Schedule

Saturday, Sept. 16, Team Canada vs Sweden at Stockholm, no television, CBC radio begins, play-by-play broadcast at 4:30 p.m.

Sunday, Sept. 17, Team Canada vs Sweden at Stockholm, no television, CBC radio 2:30 p.m.

Friday, Sept. 22, Team Canada vs Russia at Moscow, CTV live telecast and CBC radio 12:30 p.m., CTV telecast to be replayed during local evening hours.

Sunday, Sept. 24, Team Canada vs Russia at Moscow, CBC live telecast and CBC radio 1 p.m.

Monday, Sept. 25, Team Canada vs Russia at Moscow, CTV live telecast and CBC radio 12:30 p.m., CTV telecast to be replayed during local evening hours.

Thursday, Sept. 28, Team Canada vs Russia at Moscow, CBC live telecast and CBC radio 12:30 p.m., CBC telecast to be replayed during local evening hours.

Saturday, Sept. 30, Team Canada vs Czechoslovakia at Prague, no television. CBC radio 1:05 p.m.

ROUGH IDLE MEANS POLLUTION

Cure for your air - do your share

Belleville Auto Electric

Live one's life two times over

Make up your own way to remember the code. Then send it to your friends.

POSTAL CODE POSTAL

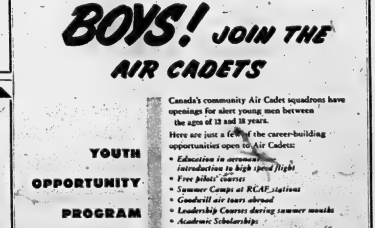

BOYS! JOIN THE AIR CADETS

YOUTH OPPORTUNITY PROGRAM

Canada's community Air Cadet squadrons have openings for alert young men between the ages of 12 and 18 years.

Here are just a few of the career-building opportunities open to Air Cadets:

- *Education in aeronautics, introduction to high speed flight*
- *Free pilots' courses*
- *Summer Camps at RCAF stations*
- *Goodwill air tours abroad*
- *Leadership Courses during summer months*
- *Academic Scholarships*

The Air Cadet movement is sponsored by the Air Cadet League of Canada, a voluntary civilian organization working in co-operation with the Royal Canadian Air Force.

BEGINNING SEPTEMBER 13

Report to the Belleville Armouries, 608 Air Cadet Squadron 6:30 p.m. any Wednesday.

ROYAL CANADIAN AIR CADETS

BELLEVILLE MINOR SOFTBALL ASSOCIATION

PRESENTATION DAY

SATURDAY, SEPT. 16th

AT 12:30 P.M.

TO BE HELD AT THE ALEMITE FIELD

Everyone Welcome — Hot Dogs & Drinks

Prizes for Parents

All Tyke and Squirt Players bring your ball gloves.

BELLEVILLE MINOR HOCKEY ASSOC.

OPEN PRACTICES FOR O.M.H.A. TEAMS

DICK ELLIS RINK

SATURDAY, SEPT. 16, 1972

7:00 a.m.—NOVICE—BOYS UNDER 11

8:45 a.m.—PEEWEE—BOYS UNDER 13

10:30 a.m.—BANTAM—BOYS UNDER 15

SUNDAY, SEPT. 17, 1972

8:00 a.m.—MIDGET—BOYS UNDER 17

11:30 a.m.—JUVENILE—BOYS UNDER 19

PRACTICES 1½ HOURS — See PER BOY

BRING OUR OWN EQUIPMENT

Saturday, Sept. 23, 1972

7:00 a.m.—PEEWEE MINOR—BOYS UNDER 12

8:45 a.m.—BANTAM MINOR—BOYS UNDER 14

The above practices are for Minor Age Group only.

ANSWERS to Common Questions About Weight

Q: How Important Is It To Exercise While On Reducing Program?

A: Exercising is vital when dieting in order to take off excess fat at the right places and to firm up. And it's fun!

Our program is under expert supervision to help you take off weight, improve your confidence and give you a tan. See the Slimming Doctor for individual attention and correct answers to your weight problem.

SPECIAL !

Dr. Omahne Will Present

"How to Improve Your Sex Life With Exercise and Weight Reduction"

THURSDAY, SEPT. 14 at 7:00 P.M. in the Front St. Salon

ALL ARE WELCOME

"Bring Your Problems for Expert Advice"

ACC

SLIM and TAN HEALTH SALONS

116 FRONT STREET BELLEVILLE 966-1833

Spitz Hitting Jackpot

LOUISVILLE, Ky. (AP) — Mark Spitz, who has collected more Olympic gold than anyone else ever, now is concentrating on hitting the jackpot in business.

In a copyrighted article in the Louisville Courier-Journal, Spitz said "It's been pretty hectic" since he won a record seven gold medals in swimming events at the Munich Olympic Games last week.

Spitz was interviewed by telephone from his Carmichael, Calif., home where he is resting following his Olympic feats.

"Right now I'm trying to find a good agent, and then it ought to be okay," said the boastful Spitz who has been offered various business opportunities, movies, television, records, product endorsements.

Several agents have contacted him, Spitz said, including Mark McCormick, who has represented such famous professional athletes as golfers Arnold Palmer and Jack Nicklaus.

"The only thing is, Mark McCormick wants 20 per cent instead of 10 or 15," Spitz said. "That sounds high to me. If I make $10 million, he would get $2.5 million.

Games Good 'Investment'

WINNIPEG (CP) — Prince Bernhard of the Netherlands said Tuesday that while the costs of holding Olympic Games could be cut, the Games are worth the investment.

"Olympic Games are bound to entail a lot of money," he told the annual banquet of the Manitoba Sports Federation.

"But it must be remembered that in return for the outlay you get extensive tourist revenues, lasting athletic facilities and an incalculable amount of international goodwill."

The prince said costs could be cut by placing restrictions on the amount of accommodation provided for nations' sports unions and limiting the number of sports involved.

Crew Waits On Average

TORONTO (CP) — After losing two races in light air, Gordon Fisher, skipper of the Canadian defender Mirage, is hoping the law of averages will catch up with him in the Canada Cup sailing series.

"Unless the good old law of averages has been knocked over," a cocked hat, we should get some of the weather that is due to us," he said after Tuesday's race.

Fisher probably won't be happy unless they're rated casting small craft sailing as the Detroit challenger's yacht Mite with Lloyd Ecclestone at the helm won by a convincing 18 minutes and 30 seconds over a 21-mile triangular course in Lake Ontario.

The loss of the Canadian defender were pencilled with average September wind speed in mind. So far, the boat has lived up to her expectations but the weatherman isn't doing his part of the job.

Soviets Claim Socialism Won

MOSCOW (AP) — Soviet news media claimed victory Tuesday in the Olympic Games for both Russian sub-teen and the "Socialist" system and chided the United States basketball and track teams.

Izvestia, the government newspaper, said the fact the Soviets won more gold medals than anyone else—39 to 33 for the U.S.—was proof that the "Socialist" system is better.

Baseball Scoreboard

National League				
East	W	L	Pct.	GBL
Pittsburgh	87	48	.644	—
Chicago	75	62	.547	13
New York	71	64	.526	16
Montreal	64	72	.471	23½
St. Louis	63	74	.460	24½
Philadelphia	49	88	.358	39
West				
Cincinnati	84	53	.613	—
Houston	76	60	.559	7½
Los Angeles	73	64	.533	11
Atlanta	64	74	.464	20½
San Francisco	61	77	.442	23½
San Diego	51	83	.381	31½

Games Thursday
St. Louis at Montreal N
San Diego at Houston N

American League				
East	W	L	Pct.	GBL
Boston	73	62	.541	—
Baltimore	73	64	.536	½
New York	71	64	.526	1½
Detroit	73	64	.533	-1
Cleveland	63	75	.457	11½
Milwaukee	56	82	.406	19
West				
Oakland	80	57	.584	—
Chicago	70	70	.500	2
Minnesota	69	67	.507	10½
Kansas City	66	69	.489	13
California	61	73	.455	16½
Texas	52	84	.382	27½

Results Tuesday
New York 2 Boston 2
Milwaukee 4-4 Cleveland 3-2
Oakland 7 Minnesota 4
Chicago 6 Kansas City 0
Detroit 3 Baltimore 2
Texas 3 California 0

Lyle Keeps Yankees in Running

By THE ASSOCIATED PRESS

One game separates four teams today as Boston Red Sox, Baltimore Orioles, New York Yankees and Detroit Tigers head for the East Division homestretch in the best race the American League has had since 1967.

The Red Sox are in front with the Yankees and Orioles one half game behind and the Tigers one game off the pace.

Monday night New York trimmed Boston 3-2 for its fourth straight victory while Detroit edged Baltimore 3-2, ending a four-game Oriole winstreak.

In the West, Oakland maintained its two-game lead over Chicago after the Athletics bounced from behind to whip Minnesota Twins 7-4 and the White Sox were blanking Kansas City Royals 6-0.

In other action, Milwaukee Brewers swept a doubleheader with Cleveland Indians, 4-3 and 4-2, and Texas Rangers blanked California Angels 3-0.

It was the classic relief pitching by Sparky Lyle of the Yankees and Tornado's John Hiller of the Tigers that produced the key victories for New York and Detroit. Lyle worked the last three innings for Fritz Peterson, protecting a 4-3 lead and picking up his 33rd save of the season. Hiller pitched out of a bases-loaded, one-out jam in the ninth inning to preserve Woodie Fryman's triumph. It was his third win.

The Red Sox sent Peterson to the showers with a two-run homer by Ben Oglivie in the seventh that brought Lyle, now one save shy of the American League record for saves set by Ron Perranoski in 1970 and five away from the major league mark established by Wayne Granger the same year.

Fryman carried a 3-1 lead into the ninth inning against Baltimore but the Orioles picked him for a run and had the bases loaded when Hiller came on. He struck out pinch hitter Boog Powell and then Paul Blair bounced into a game-ending force out.

Matty Alou drew in four runs for the Athletics and Dagoberto Campaneris batted five innings of one-hit relief to nail down the victory.

Harmon Killebrew had a three-run homer for Minnesota. Dick Allen drilled a two-run homer in the first inning—his 28th of the year—starting the White Sox off to their victory over Kansas City. It was the second consecutive game in which Allen has delivered a two-run shot in the first inning.

Bill Gogolewski pitched 7 2-3 hitless innings before California's Billy Parker spoiled his no-hit bid with a double as Texas blanked the Angels. Gogolewski had not won a game since May 18.

George Scott's two-run single in the bottom of the eighth inning put Milwaukee ahead of Cleveland in the second game of their doubleheader, called by rain after eight innings. The rain washed out a three-run rally by the Indians in the top of the ninth.

In the opener, the Brewers rallied for two runs in the eighth to win it.

Reds' Bench Has Capital 'B'

By THE ASSOCIATED PRESS

Every team needs a bench to win a pennant. Cincinnati Reds have one with a capital "B."

Johnny Bench hit a grand slam home run and drove in five runs Tuesday night as the Reds defeated Atlanta Braves 7-3.

"Now I've reached all the goals that I set for myself this season," said the Reds' wonder player after moving his team closer to the National League West pennant.

"I wanted to hit 30 or 35 home runs and at least one grand slam. And I wanted to have 100 RBI. But now I've changed my RBI goal. Now I want to have 125."

The catcher-outfielder now has 27 homers and 106 runs batted in and the Reds have a 14½-game lead in the West over Houston Astros.

Elsewhere, Montreal Expos Chicago Cubs 7-6 and rocketed into a 13-game lead in the East, San Francisco Giants defeated Los Angeles Dodgers 3-2 in 10 innings and New York Mets trimmed Philadelphia Phillies 4-3.

Ceco Laboy drove in four runs with a double, homer and an infield single to pace Montreal over St. Louis and give Steve Renko his ninth victory in four decisions in the Expos' nine-game series with the Cards in the East. Laboy's first homer of the year capped a four-run rally in the fourth inning off losing pitcher Reggie Cleveland of Swift Current, Sask.

"He threw me a high slider . . . It was right into my wheelhouse and was a good pitch to hit," said Laboy, who has spent most of the 1972 season on the disabled list or in the minor leagues.

Rookie Late Barnes tripled home two runs in the fourth inning to lead New York over Philadelphia.

Bench's grand slam in the first inning staked Wayne Simpson to a 4-0 lead, but the Reds needed Cesar Geronomo's home run and Bench's RBI-bouncer in a three-run ninth to cupel a four-run rally in the pull it out.

PHOTOFINISHING AT ITS BEST!
Beautiful Color Prints from your films. Fast Service.
KOLUE'S
Kingston, Ontario
125 Front St.

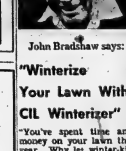

John Bradshaw says:

"Winterize Your Lawn With CIL Winterizer"
"You've spent time and money on your lawn this year. Why let winter-kill ruin all that work?
"Protect your lawn with CIL Winterizer, like I do.
"CIL Winterizer conditions grass against snow-mold, winter-kill and death from sheer starvation. It really does a tremendous job. Use it now.
"Get personal advice from
Bishop farm seeds
81 Station St. 968-5333

NOTICE!
Belleville Quintes' Hockey Fans
SEASON TICKETS now available.
1971-72 ticket holders, please NOTE
YOUR SEATS WILL NOT BE HELD AFTER SEPT. 22nd.
Deadline for 10% Discount is Sept. 30th.
For Information
Call BILL THOMPSON at 962-7256 or contact McKNIGHT'S VARIETY

LEASE EXPIRED!
THE STOCK OF
Frank's Carpet Gallery
Has Been Removed To
WAREHOUSE CARPET SALES
For Immediate Disposal
Regardless of Cost!
BRING YOUR MEASUREMENTS TO
301 PINNACLE ST.
● ALL QUALITIES ● ALL FIBRES
● ALL COLORS ● ALL SALES FINAL

WE HAVE MOVED
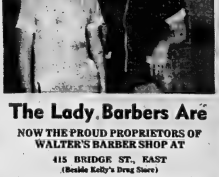
The Lady Barbers Are
NOW THE PROUD PROPRIETORS OF WALTER'S BARBER SHOP AT
415 BRIDGE ST., EAST
(Beside Kelly's Drug Store)
WE HOPE TO SEE YOU VERY SOON
Adults $2.00
Children $1.50
Shaves $1.50
Shampoo $1.50
Facial $1.50
Complete Style $1.50
JUNE & BARB CLARK
from
Centennial Barber Shop

Not Sure?
Trudeau Motors Wants You To Be Sure — So They Invite You To Have These Cars Inspected By Your Own Mechanic.
ALL ARE SAFETY-CHECKED TO TRUDEAU'S HIGH STANDARDS
1969 PONTIAC
4 door hardtop in deep Diplomat blue with matching blue interior. Equipped with automatic transmission, radio, power steering and brakes and brand new whitewall tires. Lic. 987644A ..... $1995.
1969 FORD
Galaxie 500 4 door hardtop in lime green with white vinyl top and white vinyl interior, automatic transmission, power steering, radio and a host of comfort extras. Lic. 982139A ..... $1995.
1969 WILDCAT
Luxury by Buick. This fine family 4 door sedan is smartly finished in Burgundy with white top and champagne cloth interior. Fully equipped including air conditioning. Priced right to sell fast. Lic. 39645 ..... $2195.
1969 PONTIAC
Strato Chief 4 door sedan in lovely crocus yellow with lime green vinyl interior. Equipped with 350 V-8, automatic transmission and ready for say inspection. Lic. 97092 ..... $1195.
1968 GRAND PARISIENNE
Spotless in Verdoro green with green cloth interior. Equipped with V-8 engine, automatic transmission, radio, power steering, power brakes and many other lesser extras. This 4 door hardtop must be driven to be appreciated. Lic. 987634 ..... $1395.
1967 CHEVROLET
Impala 4 door hardtop, spotless in daffodil yellow with black vinyl roof and matching black interior. V-8 engine, automatic transmission and a radio. A real fine family car. Lic. 25784R ..... $1195.
NO DEALERS PLEASE!
THESE CONDITIONS AND PRICES ARE GOOD ONLY UNTIL SATURDAY, SEPTEMBER 16, 1972.
31-45 STATION STREET
DIAL 968-6767
Trudeau MOTORS LIMITED

Shriners Switch Mounts

The Belleville Shrine Club is generally identified with Camels, but for one day at least, the camel herders will be switching horses.

The Shriners are promoting their First Annual Quarter Horse Show to be held at the Quinte Exhibition Raceway this Sunday.

The show, which is being sponsored by the Quarter Horse Promotional Club will draw entries from Ontario, Quebec and several American States. Included in the events will be judging of over 30 quarter horse classes along with several racing events.

Activities are scheduled to begin at 8 a.m. Sunday with admission to the Belleville fairgrounds being $1 for adults, with accompanying children under 12 admitted free. Tickets may be purchased from any Shrine or quarter horse club member.

The public is also invited to attend a Saturday night hoedown at the Shrine Club beginning at 8 p.m. and a western style pancake breakfast from 6-10 Sunday morning.

Tickets or further information are available by calling 962-3632.

Guard Duty

Noble Bob Dawson of the Belleville Shrine Club gets some help from his Dalmatian, Princess, in keeping watch over the registered quarter horse colt which will be raffled off at the First Annual Quarter Horse Show this Sunday. Entries from Canada and the United States are expected to be on hand for the one-day event which begins 9 a.m. Sunday at the Quinte Exhibition Raceway.

Hockey Tourists Disappointed

MONTREAL (CP) — In Moscow, the group's organizer said Tuesday.

"I don't know whether to sue them, to protest or what," said Brian Gallery, president of the geography club which organized the tour.

"I don't know whether to sue them, to protest or what," said Brian Gallery, president of the geography club which organized the tour.

Sports Calendar

BELLEVILLE MINOR HOCKEY REGISTRATIONS

Registration for all players at Sportsman's Park, 9 a.m. to 12 noon. Information at Belleville Memorial Arena, 7 to 9 p.m. Sept. 13, 14, 15, 16.

BELLEVILLE MINOR SOFTBALL

SATURDAY — Finals for Pee Wee, Bantam and Midget Leagues at Victory Park, Belleville, 10 a.m. to 5 p.m.

CAMP TRENTON SOFTBALL

SUNDAY — Camp Trenton vs. Quinte Sports at Bayside Park, Belleville, 2 p.m. Game of Champions.

QUINTE RACEWAY

SATURDAY — Belleville Combines vs. Quinte Raceway at Bayside Park, 2 p.m.

SUNDAY — Belleville Combines vs. Quinte Raceway at Bayside Park, 2 p.m.

QUINTE RACEWAY

Registration for mixed trotting and pacing classes, Monday, September 11, 12, 1 p.m. Tuesday, September 12, 1 p.m. Wednesday, September 13, 1 p.m. Thursday, September 14, 1 p.m.

TRAP AND SKEET CLUB

Trap and skeet shooting, 10 a.m. to dusk. Wednesday, 10 a.m. to 10 p.m. Trapshoot at 7 p.m.

BELLEVILLE AND DISTRICT DARTS

TUESDAY, Sept. 19 — Organizational meeting at Quinte Sports Club, 7 p.m.

QUINTE HOCKEY LEAGUES

TUESDAY, Sept. 19 — Organizational meeting, Bay Shore Community Centre, Belleville, 7 p.m.

GAL HOCKEY

TONIGHT — Organizational meeting at Quinte Sports Club, 8 p.m.

MINOR BASEBALL

TUESDAY, Sept. 19 — Organizational meeting at Legion 50 at Portal's, 8:30 p.m.

QUINTE SOCCER LEAGUES

TUESDAY, Sept. 19 — Organizational meeting at YM-YWCA, Belleville, 7:30 p.m.

QUINTE RACEWAY

SATURDAY — Quinte Raceway vs. Belleville Combines at Bayside Park ground for Pop Shaffer Trophy, 2 p.m.

SATURDAY — Belleville Pee-wees, Bantams and Midgets vs. Quinte Raceway at Bayside Park, 2 p.m.

SUNDAY — Quinte Raceway vs. Belleville Combines at Bayside Park, 2 p.m.

MINOR SOFTBALL

SATURDAY — Finals for Pee Wee, Bantam and Midget Leagues at Victory Park, Belleville, 10 a.m. to 5 p.m.

CAMP TRENTON SOFTBALL

SUNDAY — Camp Trenton vs. Quinte Sports at Bayside Park, Belleville, 2 p.m. Game of Champions.

QUINTE RACEWAY

SATURDAY — Belleville Combines vs. Quinte Raceway at Bayside Park, 2 p.m.

SUNDAY — Belleville Combines vs. Quinte Raceway at Bayside Park, 2 p.m.

Crookston Hangs On

Crookston kept hanging on in their Sidney Theriow Softball League series by scoring a 5-1 win over Ballaway last night. The victory tied the best - of - seven series at one game apiece after Crookston had trailed 3-1 at one point.

The seventh and deciding game of the series will be played Thursday night in Stirling beginning at 8 p.m.

Accent on Speed Tonight at Frontenac

KINGSTON — The accent will be on speed tonight at Frontenac Downs after Ambro Buck set a track record last Sunday afternoon at 2:02 3-5.

There are 76 horses scheduled to race on the 36-race card and among the 16 are at least 10 horses that will wind up in the winner's circle.

In their efforts to reach their maximum they'll all be trying to break their own personal best, as so many pacers and trotters have in the past at the Downs.

The race which should go the fastest is the fifth on the card which has six pacers racing a mile for a purse of $600.

Earlydusk Jake and Steve Grattan are meeting for the third time in the Wednesday night spotlight. Earlydusk John has beaten Zorro Grattan once and the Stan Kosmanic-owned Trenton pacer has beaten John in the other encounter.

They'll be after the rubber match tonight, although the opposition will also come from Jim Dusty, Ruth's Daisy, Yankee Jed and I wonder.

Uniroyal Tads Walk to Win

Uniroyal tadpoles "walked" into a 3-1 Belleville Minor Baseball League win last night.

Five walks in the third between Uniroyal and Plaza Concrete in give the Uniroyals a 1-0 lead in the city final best-of-three series.

Steve Taylor and Dinnis Emerson pitched for Uniroyal, allowing two hits and four walks. They struck out 10. For Plaza it was Brian Cronkright and Paul VanLeeuwen looking after the pitching. They gave up only two hits but walked seven batters while fanning 11.

Cronkright and Richard Manderville had the only Plaza hits while Emerson and Taylor hit safely for the winner.

GOODYEAR
TIRE CLEARANCE

Surplus Stock of 1972 New Car Original Equipment Tires Clearing At Spectacular Low Prices.

CANADA'S NO. 1 NEW CAR TIRE! CUSTOM POWER CUSHION
POLYGLAS* WHITEWALLS
SIZE D78-14
Fits Many Models of
• VALIANT • DUSTER • DART
• BARRACUDA • TEMPEST
• FALCON • COMET
• MUSTANG • MAVERICK
• JAVELIN • CHEVY II
• CHEVELLE • HORNET
26.95 each installed
BLACKWALL $25.95 (when available)

SIZE	Fits many models of	TO CLEAR	SIZE	Fits many models of	TO CLEAR
E70-14	Corvette, Javelin, Camaro, Cougar, Cyclone, Torino, Montego, Cutlass	31.95 ea.	G78-14/15	Buick, Chrysler, Oldsmobile, Pontiac, Mercury	37.95 ea.
G78-15	Chevrolet, Ford, Plymouth	34.95 ea.	L78-15	Cadillac, Lincoln, Imperial	49.95 ea.

ATTENTION—SMALL CAR OWNERS!
SAVE ON GOODYEAR POWER CUSHION POLYESTER TIRES

SIZE	Blackwall	Whitewall	SIZE	Blackwall	Whitewall
6.00-13	19.95	22.95	A78-13	20.95	23.95
6.95-14	20.95	23.95	C78-14	21.95	24.95

Also clearances of discontinued tread designs, blemished tires, odd sizes, slightly used tires etc. Come in and pick yourself a tire bargain during Goodyear's clearance sale.

GOODYEAR
GO CENTRES
4 WEST MOIRA STREET AT N. FRONT ST.
DIAL 968-6435

Open Daily 8 a.m. to 6 p.m.

NO CASH NEEDED—USE THE GOODYEAR CREDIT PLAN OR Chargex

WEEKEND SPECIALS
At Lipson's 3 Big Days—Thur.-Fri.-Sat.

CLEARING!
WAY BELOW ½ PRICE
BOYS' COTTON
CASUAL SLIMS
Entire stock must be sold. Easy care cotton chino and cotton drill in belt loop waists. Sizes 8 to 14 years in the group. Your choice of beige, brown, blue and black.
Regular 2.98 and 3.98 1.00 pr.

CLEARING!
BOYS' CASUAL
Permanent Press
SLIMS
Polyester and cotton blends, slim fitting hips, belt loop waist. Sizes 2 to 16 years in the group. Your choice of beige, taupe, gold, brown and green.
Regular 3.98 & 4.98 2.00 pr.

Men's Pile Lined Western Style
DENIM JACKETS
Heavy cotton denim, stitched yoke in front and back. Two flapped breast pockets. Dense sherpa on front and collar. Lined with warm acrylic pile lining. Sizes S, M and L.
ea. 10.77

Boys' Wool Blend
FLAIR PANTS
Expertly tailored wool blend pants. Neat flair leg, cutaway pockets and wide belt loop. Smart stripe patterns. Sizes 8 to 16 years. Assorted colors.
Regular 8.95 4.99 pr.

Boys' Quilted Lined
NYLON JACKETS
100% nylon outershell. Attached hood, knitted cuffs, pile collar, zip front and 2 slash pockets. Sizes 2 to 16 years in mauve, navy and gold.
8.88 ea.

Men's Heavyweight Denim
WORK SHIRTS
Extra weight cotton denim. Big full cut, in colorful plaid patterns. Sizes 15, 15½ and 16 only. Assorted colors.
2.78 ea.

Boys' Pile Lined Nylon
SKI JACKETS
Quilted nylon outershell, with concealed hood. Zip front, knitted cuffs, welt belt. Sizes 2 to 16 years in blue, green, wine and brown with racer stripes.
9.88 ea.

Boys' Unlined
CORDUROY FLAIRS
Medium and heavy wale cotton cord. Smart flair leg, cutaway pockets and flair legs. Sizes 2 to 16 years in assorted colors.
Med. Wale 3.77 pr. Heavy Wale 4.77 pr.

Men's Thermal
SHIRTS & DRAWERS
Canadian made of thermal weave cotton. Comfort the body in the cold out. Sizes S, M and L in white only.
S.S. Shirts 1.37 ea. E.W. Drawers 1.77 pr.

Young Men's
CORDUROY FLAIRS
Wide and Medium wale cotton corduroy. Wide belt loops, patch and cutaway pockets. Sizes 28 to 36 in assorted solid shades and stripes.
Regular 7.95 & 9.95 4.99 pr.

Men's and Boys' Vinyl
TRACK SHOES
Smart track shoes of white vinyl with navy, blue, green and red trim. Cushion supported arch. Long wearing rubber crepe soles.
Boys 11 to 6 Reg. 3.87
Men's 6½ to 11 Reg. 4.87
2.87 pr. 3.87 pr.

Men's Flannel Lined
WORK PANTS & JACKETS
Smart work outfits in forest green, cotton with 20% big full cut pants and jackets lined with warm cotton flannel.
Pants 28 to 42 Jackets 34 to 46
4.44 pr. 4.99 ea.

Boys' Bulky Knit
Acrylic Pullovers
Easy care acrylic fibres in bulky knit design. V-neck and crew neck styles in various patterns. Sizes 8 to 16 years in assorted colors.
Regular 4.98 3.76 ea.

Men's Wool Blend and Nylon
WORK SOCKS
Reg. 75c
66 2 prs. 1.35
Your choice wool blend or nylon, both hard wearing socks. One full size fits all. Special!

BEDDING AND HOUSEHOLD SPECIALS

Tex-Made Arctic
FLANNELETTE BLANKETS
Irregulars of famous IBEX quality. Long wearing at low cost. Soft cottony cotton flannelette. Hemmed ends, whipped singly. Buy now and save!
72"x90"
2.87 ea.
82"x100"
3.77 ea.

54"x88" "Chinook or Polar"
FLANNELETTE BLANKETS
Famous "Chinook or Polar" blankets by Tex-Made. Soft and fluffy flannelette, first quality. Choice of plain or blue striped borders, whipped singly, hemmed ends.
1st Quality 1.86 ea.

89"x100" Loomaire
Thermal Blankets
Year round comfort, a blend of viscose and nylon with nylon binding, washable, non-allergenic, mothproof. Choice of white and colors. Irregulars of 8.95 line.
5.97 ea.

39"x75" Percale
FITTED SHEETS
100% cotton, over 180 threads per inch. Stretch fit, elastic around four corners, goes on with one finger. Fitted, white only.
2.22 ea.

OVERTEX
Colored Border
PILLOW CASES
100% cotton. Approximately 120 threads per inch, guaranteed long wearing. 42x36 size in white with eclective pastel borders.
99c Pr.

USE YOUR CHARGEX
OUR 50th YEAR
Lipson's
STORES LIMITED (1958)
WHERE YOUR DOLLAR BUYS MORE

15x27 Screen Printed
TERRY
TEA TOWELS
Good quality, soft absorbent cotton terry cloth. Screen printed floral designs in assorted colors. Buy now and save.
2 for 88c

Senior Hockey Takes Stretch

by

Maurice Switzer

Sports Editor

Belleville's Quintes not only stretched their Senior A hockey season for a month-long training camp; they also will be playing longer at the closing end of their schedule.

Their Ontario senior loop 44-game schedule with Galt, Orillia, Barrie, Kingston, Owen Sound, Oakville, and newcomer Brantford will see the Quintes playing right into March this year.

* * *

Belleville's schedule is closer to being balanced than in previous 40-game seasons, with eight of their 44 games against neighboring Kingston Aces, whom Belleville has been playing 10 out of 40 of their regular-schedule games.

The Quintes will play each of the other six league entries six times, three at home and three away, instead of the 3-2 or 2-3 imbalance that has existed in other years.

This season will also mark a return to a Friday-dominated home schedule which was abandoned in favor of Saturdays last winter. There will be 11 home 9 o'clock Friday games, 8 Sunday 7.30 fixtures, one Saturday, one Tuesday with Kingston here, and a tentative Boxing Day Tuesday with Orillia.

* * *

But by far the biggest attraction in this season's Belleville schedule will be a Friday, Jan. 5 exhibition date with one of the European hockey clubs on tour against teams from the OHA Senior A League.

"We're almost positive it'll be the Russians, — probably with a couple of players from their national team," said team spokesman Lionel Botly. "They've also booked to play Orillia in Maple Leaf Gardens."

* * *

Meanwhile, coach "Wiener" Brown continues to put the Quintes through their training camp paces at the Dick Ellis Rink, with four players signed to date. Last year's back-up goalkeeper Ron Jury and forward John McConnell have joined prolific scoring Al Ferguson and Trenton defenceman Dan Creighton on the dotted line.

Spokesman Botly also indicated that veteran defenceman Greg Marchen would be joining the Belleville camp as soon as Peterborough Lakers' National Lacrosse League fate is determined, and that blueliner Mike Reme would also be back.

Some of us still can't believe our ears at hearing Phil Esposito criticize detractors of Team Canada's crummy showing in the first half of their eight-game series with the Russian national hockey team.

Here was a guy, whose annual salary, fringe benefits, and endorsements possibly exceeds the total income of the entire Soviet squad standing there with a straight face and telling Canadians they had no right to boo him or his teammates.

That's like telling someone who's accepted a rubber cheque for a couple of million dollars to keep smiling.

* * *

Because that's exactly what Team Canada is proving itself to be — a bad cheque. That cheque has been written on the premise that National Hockey League players were the best-conditioned, most capable in the world, and cashed in the form of exorbitant ticket prices to NHL games.

Hopefully, their upset in front of their own financial backers will prompt the Canadians to bigger and better things in Moscow.

In addition to their season's ticket holders, Team Canada has also been a letdown to such sponsors as Labatt's, who took on the best part of promoting the hockey world series.

* * *

Right now, you'd be hard-pressed to pick a winner of the 1973 Mustang being donated by the brewery for the most valuable Team Canada member.

Deadline for ballots, which can be sent to Box 5959, Station A, Toronto, is midnight, Oct. 7.

In announcing the award before the series, Labatt's president W. F. Read said: "Every member of the team is a hockey star and it will be a difficult job, we're sure, to single out one player as the best, but who could be better judges than the fans themselves"

Who, indeed, Mr. Read, but don't let Phil Esposito hear you say that.

The first referee to sign a contract with the fledgling World Hockey Association has a local connection.

Ron Asselstine of Guelph, who will be doing linesman's duties in the WHA along with some refereeing, is the son of former Belleville resident Reg. Asselstine and the nephew of Wilf and Betty Hayes of Corbyville.

Bowling

MONDAY NIGHT MIXED — COMMERCIAL "B" BOWLING RESULTS

Dainties 2, Live Wires 3; Amazing Six 7, Cotton Jennie 0; Lucky Strikes 7, VIP's 0; Rooners 7, City Six 0; [illegible]

High Men's Scores: [illegible]

High Ladies' Scores: [illegible]

MEN'S COMMERCIAL "B" LEAGUE

[illegible]

High Scores: [illegible]

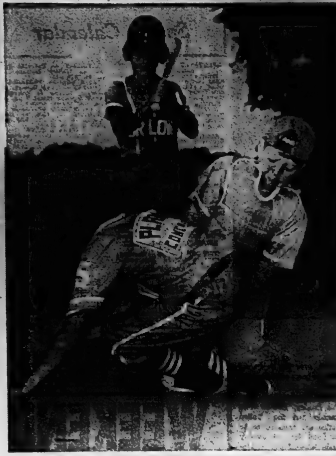

Cole-d Turkey

Batter Boyd Sullivan looks on as Plane's Concrete catcher Doug Vader puts the tag on sliding teammate Gerard Cole. The Thurlow tyke minor baseball team came up with an outstanding effort in their first year of operation, going undefeated in 12 Eastern Ontario Minor Baseball league games and advancing to the "C" finals in OBA playdowns. Their hopes for a provincial title suffered a setback, however, when they were beaten 6-4 by Wheatley in the opening game of the finals. The teams meet this Saturday in the second game of the series.

Devolin Not Ready for Swan Song

Devolin Motors showed that they weren't about to make Tuesday's game their Commercial League Swan song.

Howard and Robert hurler Bob Swan held the motormen to just two runs over the regulation seven innings, but was matched in his efforts by Devolin's Don Holoway. The roof fell in on Swan in the ninth as his semi-final opponents plated six runs to give them an 8-2 win, and knotted the best-of-seven series at three games apiece.

Five walks and singles by Eric Maher, Mike Cook and Bruce Stickle produced the six-run rally that prevented Howard and Robert from advancing to the league finals.

Holoway held the Printers scoreless in the bottom of the ninth to protect his seven-hit win. He struck out 12 batters and issued three walks. Swan was touched for 11 hits over the route, whiffing nine and giving up six free passes.

The Devolin pitcher helped his own cause with a triple and two singles followed by Stickle with a pair of base hits. The other safeties went to Jim Horwood, Maher, Marv Stacey, Rick Rosebush, Cook and Vern Whalen.

Howard and Robert's hits were divided among Pug Kellar, Larry Potter, Dwight Rathwell, Gary Goyer, John Campbell, Swan and Ken Genereaux.

The deciding game of the series will be played Thursday, 8 p.m. at the Alemite. The winner will advance to the finals against Rollins Construction who ousted Quinte Hotel in five games.

		R	H	E
Devolin	100 100 006—	8	11	2
H and R	200 000 000—	2	7	5

Chisholm Girls Senior Champs

The Omar Chisholm entry in Thurlow Senior Girls' Softball emerged as the best of the "Big Three".

The Foxboro team won a sudden-death round-robin playoff from Norway Market and Plainfield Metals after the teams had tied their original playoff series. A 16-15 victory over Plainfield followed by an 18-15 win over Norway Market gave Chisholm's the title.

T and C Construction had captured the junior championship of the Thurlow girls' group which held their awards day Saturday.

Bats Prolong Tyke Season

By ERIC EMERSON

Sports Staff

Thurlow Plane's Concrete tykes have come a long way in just a little time, but their toughest test will take place Saturday.

The Thurlow minor baseball team has managed a spot in the all-Ontario tyke "C" finals in their first year of existence. However Wheatley is threatening to halt their march towards a provincial title after winning the opening game of the final series 6-4 last Saturday.

Plane's had zipped through their Eastern Ontario Baseball Association schedule undefeated in 12 league games. Coach Nelson Vader credits a strong batting attack as the main reason for his club's excellent first-year showing. "You'd have to say that batting is the strongest part of our game. We've scored a lot of runs in the playdowns," he noted.

Among the team's top batsmen are first baseman Jeff Haggie and outfielder John Card. Rounding out the starting infield are second baseman Boyd Sullivan, shortstop Tony Parks and third baseman Dave Blakely and Tom Masterson who share hot corner duties. The outfield is manned by Marty Gagne, Stan Jong, Robert O'Brien, Leonard Legge and team captain Gerard Cole.

Blakely, who absorbed the opening loss to Wheatley, heads the four man mound staff that also includes Masterson, Parks and Card. Catching duties are taken care of by Doug Vader. The Thurlow hurling was good enough to oust Fort Henry from the quarter-finals in two straight games and record a similar sweep over Hagersville in the semi-finals.

Vader, who gets coaching help from Bob McMurter, Bob O'Brien and Gordon Carter, must prepare his charges for their second meeting with Wheatley.

A loss in Saturday's 2.30 p.m. battle at Harmony would spell the end of the playdown road for Plane's. Should they defeat Wheatley in that game, the third and deciding bout will be played in the Hamilton district.

Croatians Tops

TORONTO (CP) — Toronto Croatia defeated A. S. Italia 1-0 Tuesday to clinch first place in the National Soccer League.

The goal was scored at the 82-minute mark by Bruno Pilas.

LOYALIST COLLEGE EXTENSION DIVISION

announces

A New Program For

REHABILITATION COUNSELLORS

It is open to those who are, or were involved in related activities including teaching, therapy, guidance, personnel and penitentiary classifications.

The program is comprised of the following courses which will be offered on Monday and Thursday evenings from 7 to 10 p.m.

The Eight Courses Are:

1. Rehabilitation I - a survey course concerned with presenting an overview of rehabilitation.
2. Human Growth and Behaviour
3. Physical Disability
4. Rehabilitation II
5. Emotional Disability
6. Interviewing and Counselling Techniques
7. Evaluation and Assessment
8. Community Resources

Persons interested in entering this program should call or write: Extension Division, Loyalist College, 962-9501, ext. 281 or ext 238, Attention: Mr. L. Cameron, Box 4200, Belleville, Ontario. Evenings call: 962-7722. Applications not received after September 22.

LOYALIST COLLEGE

Stelco siding ...lasts and lasts and lasts and lasts and lasts and lasts...yet costs no more than ordinary metal siding!

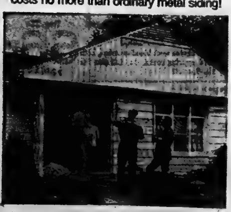

Strong.
Good looking.
Durable.

Adds value.
Guaranteed 20 years.
Yet it costs no more.

stelco

ultra-stelcolour

siding is the only siding made from

For your free estimate phone your authorized Stelco siding dealer.

962-8802

All-Way Building Improvers

54 Ponton Street, Belleville

4 VIEWING VALUES:

Built especially for Firestone Stores

NO PAYMENTS TILL DECEMBER

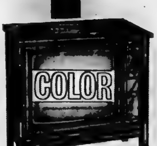

26" COLOR TV

- Automatic Fine Tuning Control (AFC)
- Preset Fine Tuning
- Insta-View with Switch
- 1 — 3 x 5" Speaker
- Slide Volume Control
- Lighted VHF/UHF Channel Indicators
- Solid State UHF Tuner
- Contemporary Cabinet in Walnut Grain
- Dimensions: 33" W, 32¼" H, 24½" D
- 3 year color picture tube warranty (1 year picture tube and labour; 2 additional years on picture tube, labour extra.)

$619.95

19" COLOR TV

- Automatic Fine Tuning Control (AFC)
- Direct Read VHF/UHF Channel Indicators
- Solid State UHF Tuner
- 1 — 4" Speaker
- Insta-View with Switch
- Dipole Antenna
- Automatic Fleshtone Stabilizer
- Keyed Automatic Gain Control
- Automatic Color Purifier
- Polystyrene Cabinet in Walnut Grain
- Dimensions: 23¾" W, 17½" H, 18¾" D
- 3 year color picture tube warranty (1 year picture tube and labour; 2 additional years on picture tube, labour extra.)

$429.95

20" B&W TV

- 100% Solid State Chassis
- Solid State VHF/UHF Tuners
- 1 — 4" Speaker
- Direct Read VHF/UHF Channel Indicators
- Dipole Antenna
- Insta-View
- Strap Handle
- Ebony Grain Polystyrene Cabinet
- Dimensions: [illegible]

$159.95

12" B&W TV

- 1 — 3" Speaker
- Earphone and Jack
- Monopole Antenna
- Direct Read VHF/UHF Channel Indicators
- UHF Solid State Tuner
- Polystyrene Cabinet in Olive Finish
- Built-in Handle
- Dimensions: 13½" H, 13½" W, 10" D

$109.95

Now at these Firestone Stores...

OR CHARGEX

Firestone STORES

224 PINNACLE STREET

962-4584

SPECIAL! BRAKE ADJUSTMENT only 88¢

MIRACLE MART
A Division of Stedmans Limited

PHARMACY

10 DAY BONUS BUYS

Take Advantage of These Extra Low-Priced Bonus Buys ... Effective from September 13th to 23rd.

Miracle Mart Pharmacy is a Parcost Participating Pharmacy

Agarol
BONUS BUY **89¢**
- Gentle laxative for the whole family
- 16 oz.

Pardec Liquid
BONUS BUY **1.59**
- Orange flavored multi-vitamin preparation
- 16 oz.

Chlor-Tripolon
BONUS BUY **2.69**
- Rapid relief of allergies and hay fever.
- 100 4 mg. tablets

Magnolax
BONUS BUY **89¢**
- Gentle effective family laxative
- 16 oz.

Cepacol
BONUS BUY **1.09**
- Antiseptic mouthwash, pleasant tasting.
- 22 oz.

Smiles
BONUS BUY **1.99**
- Children's chewable vitamins, fruit-flavoured.
- 100 tablets

EVERYDAY LOW MIRACLE PRICES

Maalox Antacid
MIRACLE PRICE **1.19**
- Effective antacid Suspension, 12 oz. tablets, 50

Dimetapp Elixir or Extentabs
MIRACLE PRICE **1.19**
- Relief of hay fever, nasal congestion.
- 12 extentabs, or 4 oz. elixir

Entrophen
MIRACLE PRICE **2.69**
- Enteric-coated
- For relief of headaches, reduction of fever
- 100 10 gr. tablets

Tri-Vi-Sol Drops
MIRACLE PRICE **2.99**
- Vitamin drops
- 50 cc.

Anusol Suppositories
MIRACLE PRICE **1.19**
- Relief from pain of hemorrhoids
- 12

Dequadin Lozenges
MIRACLE PRICE **99¢**
- Antiseptic lozenges for relief of mouth and throat irritation.
- 20

MIRACLE MART PHARMACY CONVENIENTLY LOCATED INSIDE YOUR MIRACLE MART STORE

QUINTE MALL
BELLEVILLE

BUY FOR LESS AT BOOTH'S

WAREHOUSE STORE

19" COLOR 389.95
NO MONEY DOWN

25" COLOR 499.95
NO MONEY DOWN

ADMIRAL

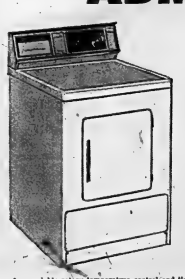

Dryer has variable rotary temperature control and timed program selector. Perma press cool down and air fluff selections.

FROM BOOTH'S ONLY **189.95**

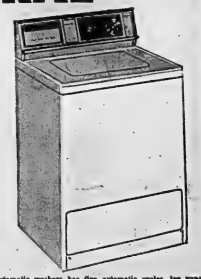

Automatic washers has five automatic cycles, ten vane agitator, 18 lb. super tub and variable water level control. This is the best that money can buy in an automatic washer.

FROM BOOTH'S ONLY **289.95**

BOOTH'S

ON THE MARKET SQUARE
OPEN THURS. & FRI. NIGHTS 'TIL 9

DIAL 968-5785
PARK FREE IN OUR LOT

Toronto Stock Exchange

11 a.m. stock prices provided by ...

Walwyn Stodgell & Co. Ltd., 181 Pinnacle Street

INDUSTRIALS

Abitibi 17½
Acres 2.65, 10
Agra 13
Alcan A 29, 9B
Algoma Steel 14¼
Allarco 3.00, 10
Alta. Gas Trunk 20¾
Bell, 47, 100, 37¾
Bell Conv. 93
Bell Conv. 88
Bramalea 10
Brascan A 15
Brascan Conv. 28
Can. Cem. Conv. 23¾
Can. Cement 17¾
CIL 30
CIL Conv. 74
CP Inv. 20½
CP Inv. Pref. 20¼
CP Rail 20¼
Calgary Power 23
Canada Cem. 8.25
Canada Iron 17
Canada Malting 20
Canada Packers A 20½
Canada Packers B 20¾
Canada Southern 20¾
Canada Wire 15
Canadair 3.75
Canadian Breweries 10¾
Canadian Canners 11¾
Canadian Celanese 30¾
Canadian Conv. 4.25
Canadian Fund 10.25
Canadian Ind. 27¼
Canadian Marconi 4.40
Canadian Pacific 20¾
Canadian Pipe 10¾
Cassiar 2.00, 10
Cassiar Conv. 11¾
Cassiar Pref. 10¾
Central Del Rio 7.75
Chemcell 14.50, 2.64
Chrysler 19½
Cockshutt 13¾
Coin 3.50
Consolidated Bakeries 10¾
Consumers Gas 17¾
Corby Dist. A 20½
Corby Dist. B 20½
Crown Zellerbach 17¾
Denison 10¾
Dickenson Mines 1.00
Distillers Seagrams 30¾
Dome Mines 20¾
Dome Petroleum 3.75
Dominion Bridge 30¾
Dominion Corset 20¾
Dominion Foundry 30¾
Dominion Glass 30¾
Dominion Stores 20¾
Dominion Textile 10¾
Donohue 20¾
Dow Chemical 30¾
Du Pont 30¾
Eastern Asbestos 10¾
Eastern Gas 10¾
Eaton 30¾
Electrohome 10¾
Falconbridge 20¾
Ford A 30¾
Ford B 30¾
Fraser 20¾
Gaz Metropolitain 10¾
General Bakeries 10¾
General Motors 30¾
Great Lakes Paper 10¾
Great West Coal 10¾
Greyhound 10¾
Gulf Oil Can. 10¾
Gulf Minerals 10¾
Hawker Siddeley 10¾
Hayes Steel 10¾
Hiram Walker 10¾
Home A 10¾
Home B 10¾
Hudson Bay Mining 10¾
Husky Oil 10¾
Hydro Electric 10¾
Imasco 10¾
Imperial Bank 10¾
Imperial Oil 10¾
Imperial Tobacco 10¾
Inco 10¾
Indal 10¾
Industrial Acceptance 10¾
Int. Nickel 22.10, 33¾
Int. Paper 10¾
Int. Utilities 10¾
Interprovincial Pipeline 10¾
Jannock 10¾
Kaiser Resources 10¾
Kelly Douglas A 10¾
Kelly Douglas B 10¾
Kerr Addison 10¾
Labatt 10¾
Labrador 10¾
Laurentide Fin. 10¾
Loblaw A 10¾
Loblaw B 10¾
Lowney 10¾
MacMillan Bloedel 10¾
Maclaren Power 10¾
Massey Ferguson 10¾
Mattagami 10¾
Metropolitan Stores 10¾
Minnesota & Ont. Paper 10¾
Molson A 10¾
Molson B 10¾
Moore Corp. 10¾
Mount Wright 10¾
Nat. Drug 10¾
Nat. Sea Products 10¾
Nat. Trust 10¾
Noranda 10¾
Norcen 10¾
Northern Electric 10¾
Northern Ont. Gas 10¾
Northern Telecom 10¾
Nova 10¾
Ogilvie 10¾
Ont. Steel Products 10¾
Pacific Petroleum 10¾
Page Hersey 10¾
Placer Dev. 10¾
Power Corp. 10¾
Price Co. 10¾
Provigo 10¾
Quebec Natural Gas 10¾
Quebec Telephone 10¾
Rayrock 10¾
Reed Paper 10¾
Rio Algom 10¾
Robertson A 10¾
Robertson B 10¾
Rothmans 10¾
Royal Bank 10¾
Royal Trustco A 10¾
Royal Trustco B 10¾
Russel 10¾
Sherritt Gordon 10¾
Shell Can. 10¾
Simpsons 10¾
Southern Pacific 10¾
Standard Brands 10¾
Standard Oil 10¾
Steel Co. 10¾
Steinberg A 10¾
Steinberg B 10¾
Stelco 10¾
Texaco 10¾
Texas Gulf 10¾
Thomson 10¾
Toronto Dominion 10¾
Trans Can. Pipe 10¾
Trans Mtn. Oil 10¾
Union Gas 10¾
Union Oil 10¾
United Corp. 10¾
Versatile 10¾
Walker Gooderham 10¾
Westcoast Trans. 10¾
Weston 10¾
Woodwards A 10¾
Woodwards B 10¾
Zellers 10¾

GOLD

Agnico 10¾
Bankfield 10¾
Bralorne 10¾
Campbell Red Lake 10¾
Dome Mines 10¾
Dome Petroleum 10¾
Giant Yellowknife 10¾
Hollinger 10¾
Kerr Addison 10¾
Lake Shore 10¾
McIntyre 10¾
Pamour 10¾
Placer Dev. 10¾
Sigma 10¾
Sullivan 10¾
Wright Hargreaves 10¾

OIL

BP Oil and Gas 10¾
Home A 10¾
Pan Can. Pet. 10¾
Texaco 10¾
Trans Can. Pipe 10¾

Most Active Stocks

TORONTO

An 11 a.m. report from the Bank of Nova Scotia Bldg. and Ltd., 181 Pinnacle Street.

Follows stock, number of sales, last sale price and change.

INDUSTRIALS

Int. Nickel 22,100, 33¾, up ¼.
Mortgage Inv. 11,000, 25¾, down ¼.
CFCN Communications 10,000, 13¾, up ¼.
United Corp. B 9,800, 16¼, down ¼.
Can. Hydrocarbons 6,500, 13¼, up ¼.

MINES

Silvermaque 30,000, .13, down .004.
Chemalloy 14,950, 2.64, down .01.
D'Eldona 11,000, .30, down .01¼.
Anglo Utd. 8,000, 1.30, down .04.
Quebec Manitou 6,000, .16½, down .005.

BURGLAR ALARMS
Wire, wireless, concealed. Guard your home when you're away.
Ankle ELECTRIC
226 PINNACLE ST. 968-6366

BELLEVILLE RECREATION - ARENA COMMITTEE

Watercolor Instructional Classes

Registrations will be accepted for a ten week watercolor course at the Dick Ellis Rink, beginning Wednesday, September 27, 1972, from 1:30 p.m. to 3:30 p.m. — Fee $15.00.

Instructor - Mrs. Donnah Cameron

HAVE YOU CONSIDERED BEING IN BUSINESS FOR YOURSELF?

a brand new opportunity

This newly remodeled Texaco Station could be the income opportunity you've been looking for!

BE A TEXACO RETAILER

This Texaco Service Station presently being remodeled at 145 Dundas Street East offers an excellent opportunity for the man who wants to be in business for himself and make a good income. Prime location. Our research indicates a strong potential on one of Belleville's most heavily travelled arteries.

Texaco will help you with . . .

Financial assistance - Development Program with a contribution towards expenses - On-the-job guidance and management assistance - Strong advertising promotional support.

CALL GARY SMITH 962-3408
OR FILL OUT THE COUPON BELOW!

Inquiries held in confidence.

Gary Smith
Texaco Canada Limited, Box 314
Belleville, Ontario.
Please give me the facts about becoming a Texaco Retailer.

Name .....
Street .....
City ..... Prov. ..... Phone .....

TEXACO

TORONTO STOCKS

TORONTO (CP) — Prices on the Toronto stock market were fractionally higher in light mid-morning trading today.

Industrials were up .13 to 288.38 while golds fell .35 to 288.94, base metals .14 to 94.88 and western oils .14 to 251.11.

Volume by 11 a.m. was 353,000 shares, slightly higher than the 328,600 shares traded by the same time Tuesday.

Sectors of the market contributing to the uphill swing were beverage, mineral manufacturing, industrial sales and pipeline stocks while communications, merchandising, trust and loan and utility issues dropped slightly.

Dechlora still held an advantage over advances, 225 to 85, while 288 issues remained unchanged.

Kelpinator rose 2¾ to $17¼, Interprovincial Pipeline ¼ to $28¼, Inco ¼ to $33¼, Milton Brick 25 cents to $5 and Abitibi ¼ to $8⅝.

MICC Investments fell ¾ to $28¼, Trimac ⅜ to $16, Bell Canada ⅛ to $45, Exhibition Little ⅜ to $7⅜ and Acklands ¼ to $13¼.

Kerr Addison climbed ⅛ to $31, Giant Mascot ⅞ cents to $1.30 and Agnico-Eagle .4 cents to $1.30. Rio Algom slipped ¼ to $19¾ and Northgate 3 cents to $3.25.

Chieftain increased ⅝ to $12, Pan Ocean ¼ to $34¾ and Asamera ¼ to $34, Canadian Superior dropped ⅛ to $40¼ and Numac ¼ to $17¼.

TORONTO LIVESTOCK

TORONTO (CP) — Trading was active at firm prices for most grades and classes of slaughter cattle at the Ontario public stockyards today. Weights, overfinished steers and heifers, however, were slow and under pressure.

Choice veal calf prices were steady while lower grades were dull. Hog prices were easier and lambs were selling steady to the week's decline.

Slaughter cattle 3,342: Choice steers 26-26 with sales to 27.50, good 25.50-26.50, medium 24-25, common 22-24; choice heifers 25-26 with sales to 26.50, good 24.50-25.50, medium 23-24, common 21-23; choice cows 22-23, good 21-22, medium 20-21, canners and cutters 18-20; bulls 23-25, good heavy bologna bulls 23-24, common and medium 21-23.

Slaughter calves 1,242: Choice steers 26-26 with sales to 27.50, good 25.50-26.50, medium 24-25, common 22-24; choice heifers 25-26 with sales to 26.50, good 24.50-25.50, medium 23-24, common 21-23; good cows 20-22, medium 18-20, canners and cutters 16-18; good heavy bologna bulls 23-24, common and medium 21-23.

Replacement cattle 200: Good light stockers and feeders 28-44, good heavy short-keep feeders 25-28, good stock steer calves 47-52, good stock heifer calves 39-43, common and medium stockers and feeders 23-37.

Calves 236: Choice vealers 45-48, good 38-44, medium 32-37, common 28-32, boners 29-32.

Hogs 840: Base select 30.25-40.50, currently at Toronto 40.50; steags and boars liveweight 28.50.

Sheep and lambs 581: Good lambs 23-30 with 26.50 to 27.

FABRICLAND distributors

COMPARE OUR PRICES ANYWHERE

37 BRIDGE STREET EAST (NEXT TO THE INTELLIGENCER)

60" WIDE CRIMP KNITS
MACHINE WASHABLE, FULL RANGE OF COLORS.
COMPARE THIS SUPER DISCOUNT PRICE THREE DAYS ONLY
2.39 yd.

45" Wide, 100% POLYESTER CREPE 1.99 yd.

BURLAP AND FIBREGLASS 99¢ yd.

45" Wide SHOWER PROOF COATING 1.99 yd.

50" WIDE BONDED ACRYLICS
WASHABLE CHECKS AND PLAIDS
3 DAYS ONLY
1.89 yd.

60" wide, washable, suitable for tops and shirts. KNITS 1.69 yd.

36" Wide PINWALE CORDUROY 1.69 yd.

40" Wide, 10 Shades RAYON VELVETS 4.99 yd.

60" WIDE DOUBLE KNITS
100% acrylic machine washable — light grey - dark grey - red - navy - white - dark green - burgund. Compare this saving
3.99 yd.

45" wide, All Colors, Polyester BROADCLOTH 1.19 yd.

45" Wide POLYESTER & ARNEL LININGS 99¢ yd.

45" Wide, Our Entire Stock COTTON PRINTS 99¢ yd.

SEE OUR SELECTION OF NEW FALL FABRICS NOW IN STOCK — CAMEL COATING — PLAIN MELTON WOOL — LUMBER JACK PLAIDS — TARTAN PLAIDS — IRISH TWEEDS — PRINTED SATINS AND MANY MORE NEW LINES.

LAST THREE DAYS TO ENTER FOR THE SEWING MACHINE DRAW

PHONE 968-3537
37 BRIDGE ST. E.
NEXT TO THE INTELLIGENCER
CHARGEX
Owned and Operated by B. McNeill
PHONE 968-3537

food city

Beef Stampede

EXTRA DISCOUNTS ON YOUR FAVORITE FRONT QUARTER CUTS!

BUDGET BEEF

ROASTS:

PRIME RIB ROAST	LB. 97¢
BRISKET POINT ROAST BONELESS	LB. 87¢
BLADE ROAST BLADE BONE REMOVED	LB. 65¢
SHORT RIB ROAST	LB. 79¢
CROSS CUT RIB ROAST	LB. 79¢
SHOULDER ROAST BONELESS	LB. 79¢
BLADE ROAST BONELESS	LB. 89¢
BONELESS CROSS CUT ROAST	LB. 65¢
BRISKET PLATE POT ROAST BONELESS	

STEAKS:

PRIME RIB STEAKS LEAN, WELL TRIMMED	LB. $1.09
MEATY CHUCK STEAK BEST BRAISED	LB. 89¢
GROUND CHUCK STEAK	LB. 89¢

STEWING CUTS:

BEEF BRISKET PLATE BONE IN	LB. 39¢
BRAISING RIBS BONE IN	LB. 69¢
LEAN STEWING BEEF BONELESS	LB. 89¢
MEATY BEEF NECK BONES	LB. 35¢

REGULAR mini-prices

ALLEN'S ASSORTED FLAVORS
FRUIT DRINKS 46-FL. OZ. TIN **37¢**

PRIDE OF NIAGARA CHOICE
DESSERT PEARS 14-FL. OZ. TIN **25¢**

YORK CHOICE
PEAS & CARROTS 16-FL. OZ. TIN **24¢**

CLOVERLEAF CHUNK
LIGHT TUNA 6½-OZ. TIN **45¢**

STUART HOUSE (TWIN PAK)
ONION SOUP MIX 2-OZ. PKG. **28¢**

PAMPER (16–6½-OZ. TINS)
CAT FOOD ASSORTED FLAVORS **2 TINS 35¢**

SPECIAL PURCHASES

MITCHELL'S FANCY
APPLESAUCE 15-FL. OZ. TIN **22¢**

STAFFORD'S BLUEBERRY
PIE FILLING 19-FL. OZ. TIN **51¢**

BRAVO PLAIN (28-FL. OZ. TIN)
SPAGHETTI SAUCE **47¢**

DR. BALLARD'S ASST'D FLAVORS
CHAMPION DOG FOOD 15-OZ. TIN **14¢**

MONARCH
SALAD OIL 32-FL. OZ. BTL. **69¢**

CARNATION INSTANT SKIM
MILK POWDER 9-LB. PKG. **$1.69**

RICK'S SWEET MIXED
PICKLES 26-FL. OZ. JAR **49¢**

CATELLI PICKLED
BEETS 3 16-FL. OZ. JARS **$1**

LYONS PREMIUM
TEA BAGS POLY BAG OF 100 **69¢**

ROBIN HOOD ASST'D FLAVORS
PUDDING MIXES 4 2-OZ. PKGS. **$1**

ROBIN HOOD FLAKY
PIE CRUST MIX 21-OZ. PKG. **39¢**

"HOUSE FACE OF 40% EXTRA" REG., OR UNSCENTED ANTI-PERSPIRANT
SOFT & DRI 8.5-OZ. AERO. CAN **$1.33**

MR. BUBBLE
BUBBLE BATH 13-OZ. BOX **47¢**

ALL PRICES WITH THE EXCEPTION OF "BLOCKBUSTER" ITEMS EFFECTIVE MON., THRU SAT., SEPT. 11-14

REGULAR mini-prices

LAURA SECORD ASST'D FLAVORS
PUDDINGS SLEEVE OF 4 – 5-FL. OZ. TINS **67¢**

KLEENEX LUNCHEON
NAPKINS ASST'D COLORS PKG. OF 24 **39¢**

QUIKRI POLY
SANDWICH BAGS BOX OF 50 **27¢**

FACIAL TISSUES
SCOTTIES ASSORTED COLORS **3 PKGS. OF 200 $1**

BROMO SELTZER 3-OZ. BTL. **79¢**

HARCO
COFFEE 1-LB. BAG **85¢**

BLOCKBUSTER

AVAILABLE WED THRU SAT ONLY

BLOCKBUSTER

AVAILABLE WED THRU SAT ONLY

BLOCKBUSTER

AVAILABLE WED THRU SAT ONLY

FEATURES

MAD HATTER
POTATO CHIPS MFG.' SPECIAL **2** 10-OZ. PKGS. **$1**

"YOUR CHOICE OF 13 VARIETIES" McCORMICK'S
CANDIES 6½-13-OZ. CELLO BAGS **3 FOR $1**

DAIRY FEATURE

MAPLE LEAF MILD PROCESS
CHEESE SLICES 8-OZ. PKG. **39¢**

FEATURE

Plastic Housewares

ASSORTED COLORS

2 For $1

Utility 18 quart tub with handles • Heavy duty 12 quart pail with pour spout • 3-in-drawer rattan valet • Three piece stacking bowl set • Heavy duty round laundry basket • Rectangular 14 quart dishpan • Giant six quart colander • Vegetable bin • Oval decorated waste basket • Lettuce keeper.

FROZEN FOOD FEATURES

VALLEY FARMS CHOICE
FRENCH FRIES 2-LB. BAG **29¢**

AWAKE CONCENTRATED
ORANGE DRINK 12-FL. OZ. TIN **39¢**

FRASERVALE COD
FISH & CHIPS 20-OZ. PKG. **59¢**

RICH'S
COFFEE RICH 32-OZ. CONT. **43¢**

WE RESERVE THE RIGHT TO LIMIT QUANTITIES

"THE FRESHEST SPOT IN TOWN."

TASTY LOCAL GROWN
CANADA #1 GRADE

Ontario Potatoes 25-LB. BAG **89¢**

SWEET & JUICY, PRODUCT OF REPUBLIC OF SOUTH AFRICA OUTSPAN — SIZE 112
VALENCIA ORANGES DOZ. **79¢**

LUSCIOUS, CALIFORNIA
HONEY DEWS EACH **49¢**

BAKERY FEATURES

FOOD CITY LEMON
MERINGUE PIE 21-OZ. BOX EA. **55¢**

FOOD CITY
BRAN MUFFINS 3 PKGS. OF 6 **$1**

TOASTMASTER
DANISH RING 2 FOR **79¢**

ASSORTED VARIETIES
DAD'S COOKIES 2 19-OZ. PKGS. **$1**

FEATURES

LIBERTY

Vegetable Oil

128-FL. OZ. TIN **$1.79**

LORETTA CHOICE, WHOLE PEELED PLUM
TOMATOES 28-FL. OZ. TIN **29¢**

Dundas Street West
Next To Towers

food city

Top Seeds Get Rare Holiday

MONTREAL (CP) — Today, and most of Tuesday, will be a rare holiday for England's Roger Taylor and one of their rare days off, as John Newcombe of Australia the World Championship Tennis will relax, down a few beers tour.

Thursday they'll be back at work. Taylor playing Seyed's Ismail El Shafei and Newcombe doing battle with Frank Froehling of New York City in second round singles play at the international tennis tournament here.

Both won matches Monday under much the same circumstances. Taylor, a left-hander, defeated fellow countryman and left-hander Mark Cox 6-4, 6-7, 8-6 while Newcombe downed fellow Aussie Bob Carmichael 6-4, 7-6.

In both matches, the players said poor line calls were featured. Taylor said most of the bad calls went against him. Newcombe said they were in his (Newcombe's) favor.

"And I don't see it getting any better until these people get the training," said Newcombe, the top seed at the week-long, $50,000 tournament.

In other singles matches on Tuesday's schedule, No. 2 seed Arthur Ashe of New York City dumped San Diego's Tom Leonard 7-6, 6-1; fourth-seeded Cliff Drysdale of South Africa disposed of England's Gerald Battrick 6-3, 6-4; Cliff Richey of San Angelo, Tex., downed Australia's Allan Stone 6-3, 6-3, and Jeff Borowiak of Berkeley, Ca., beat Roy Barth of San Diego, 6-4, 7-5.

HARVEST DANCE
FRIDAY, SEPTEMBER 15
IN THE
Wellington Arena
Music by THE MELODYMEN
DANCING 9:30 P.M. to 1:30 A.M.
$3.00 PER COUPLE
NO MINORS
Sponsored by the Wellington Arena Co., Ltd.

THIS WEEK
at
THE CANADIAN
BELLEVILLE
JOE LEWIS

Theatre Feature Times

AT THE MILLS — Three Violent People at 1:40, 5:30 and 9:20 p.m. Hello Dolly at 3:30, 7:30 and 11:30 p.m. Cinema 1 — Prime Cut at 1:00, 3:00, 5:00, 7:00 and 9:00 p.m. Cinema 2 — Play It Again, Sam at 1:00, 3:10, 5:20, 7:30 and 9:40 p.m.

AT THE PARK — In Quest of the Lost Continent at 1:30, 4:30, 7:30 and 10:30 p.m. Double Feature at 3:00 and 6:00 p.m. Cinema 1 — Prime Cut at 1:00, 3:00, 5:00, 7:00 and 9:00 p.m. Cinema 2 — Play It Again, Sam at 1:00, 3:10, 5:20, 7:30 and 9:40 p.m.

Quinte Mall Cinemas
IN THE NEW QUINTE MALL SHOPPING CENTRE

—SHOWS—
7:00 - 9:00
FINAL
2 DAYS
Cinema 1

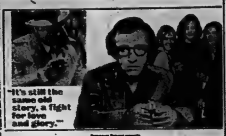

"PLAY IT AGAIN, SAM"
WOODY ALLEN DIANE KEATON TONY ROBERTS
JERRY LACY and SUSAN ANSPACH
Adult Entertainment
Today & Thursday
7:00 - 9:10
Cinema 2

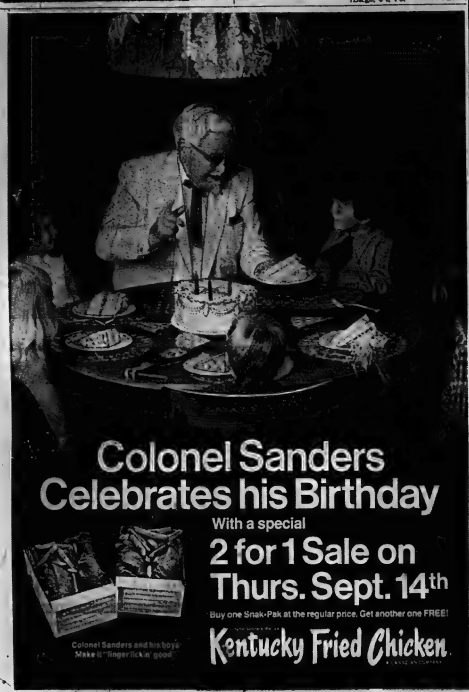

Scott's chicken Villa.
97 STATION STREET, BELLEVILLE
186 FRONT STREET, TRENTON
ALSO STORES IN COBOURG, PETERBOROUGH, LINDSAY AND OSHAWA
COME EARLY . . . OPEN FROM 10 A.M. TO MIDNIGHT.

QUINTE DRIVE-IN THEATRES
Show Starts 8:00 p.m.
TRENTON at BAYSIDE
THE FIRST FUN PICTURE OF THE YEAR!

MOVIE GUIDE
Those 'Cotton Comes To Harlem' cops are at it again!
COME BACK CHARLESTON BLUE
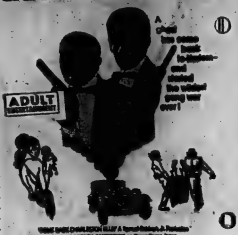

BELLE
257 FRONT ST., 968-6569
Complete Performances at 1:30 p.m. and 9 p.m. Saturday Matinee at 1:30 p.m.

YOU'VE NEVER BEEN A DOCTOR LIKE DR. CAREY
THE CAREY TREATMENT
JAMES COBURN • JENNIFER O'NEILL

One is A Lonely Number
PARK
139 FRONT ST. 968-7777
Today One Complete Program Starting at 7:45
2nd. Show Time 9.30
Adult Entertainment

WARREN BEATTY and GOLDIE HAWN

"$" (Dollars)
Produced by MARTIN RANSOHOFF
Written and Directed by RICHARD BROOKS
Distributed by COLUMBIA PICTURES
ON THE SAME PROGRAM
It's The Good Guys against The Godzillas!

Box Office Opens at 7.30 — Show starts at dusk
BELLEVILLE DRIVE-IN

KINSMEN
ONLY 50c ADMISSION TO THE NEXT BIG
KINSMEN SUPER "Three" Car Bingo
TO BE HELD IN THE PETERBOROUGH MEMORIAL CENTER
FRIDAY, SEPTEMBER 15
$10,500.00 IN PRIZE MONEY
INCLUDING FULL CARD GAME FOR $500.00
Special $500.00 Game
$100.00 Top Line
$100.00 Bottom Line
$500.00 Full Card
SPECIAL $1,000.00 FULL CARD GAME
3 SPECIAL GAMES AT $150.00 EACH
20 BIG REGULAR GAMES AT $50.00 EACH
THREE BIG CAR GAMES — ALL PLAYERS IN THE ONE GAME
1 CAR for the price of 1
1 PLAY 120 2 door wagon or $1,200.00 cash.
1 PLAY 120 4 door Sedan or $1,200.00 cash.
1 PLAY 120 2 door Sedan or $1,200.00 cash.
4 BIG EARLY BIRD (Share the WEALTH GAMES) starting at 7:30 p.m.
BUSES AT THE DOOR AFTER THE BINGO
DON'T YOU MISS THIS REALLY BIG ONE
KINSMEN

TRY IT ! YOU'LL LIKE IT !
HARDTIME
DANCE
MUSIC BY
"THE CASSIBOS"
DANCING 9 P.M. TO 1 A.M.
$3.00 per couple
SATURDAY, SEPT. 16th
To Be Held at
ELKS LODGE
109 Cedar Street — Belleville

LIONS MAMMOTH
$1,000 BINGO
THURSDAY, SEPTEMBER 14th
AT 7.45 — BEN BLEECKER AUDITORIUM — FAIRGROUNDS
$1,000.00 ..... IN 50 NUMBERS
$800.00 ..... IN 51 NUMBERS
$600.00 ..... IN 52 NUMBERS
$400.00 ..... IN 53 NUMBERS
$200.00 ..... IN 54 NUMBERS
$100.00 ..... IN 55 NUMBERS
$50.00 — CONSOLATION PRIZE
18 GAMES — OVER $575. IN PRIZES NIGHTLY

Wild Wonderful Discount Prices ... PLUS BIG "DOLLAR" SALE!

Your Dollar Buys More at A&P WEO!

RAIN CHECK POLICY — IF YOU ARE UNABLE TO PURCHASE ANY ADVERTISED ITEM, PLEASE ASK FOR A RAIN CHECK.

A&P WEO — WHERE ECONOMY ORIGINATES

ALL PRICES SHOWN IN THIS AD GUARANTEED EFFECTIVE THROUGH SATURDAY, SEPTEMBER 16, 1972.

Aqua, Avocado, Pink, White, Yellow
KLEENEX TOWELS 2 pkgs of 2 rolls $1.00

PRICES & STEMS — LEAVIR
MUSHROOMS 3 10-fl-oz tins $1.00

OATMEAL, CHOCOLATE CHIP, SHORTCAKE
DAD'S COOKIES 2 16-oz tin tie bags $1.00

YOUR DOLLAR BUYS MORE AT A&P WEO!

- Dessert Pears 6 10-fl-oz tins $1.00
- PANTY HOSE 49c
- Cottage Cheese 3 16-oz tins $1.00
- Sherbet 3 one quart cans $1.00
- ORANGE DRINKS 88c
- Yogurt 10 8-oz cans $1.00
- Rice Krispies 2 12-oz pkgs $1.00
- A&P Tea Bags 2 pkgs of 60 $1.00
- Sanitary Napkins 2 pkgs of 12 $1.00
- Crackers 4 7¼-oz pkgs $1.00
- Sandwich Spread 3 7-oz jars $1.00
- Lunch Meat 3 2½-oz pkgs $1.00
- Pure Jams 3 8-fl-oz jars $1.00
- Chocolate Bars 3 bars $1.00
- Liquid Detergent 3 24-fl-oz btls $1.00
- Asparagus Cuts 3 12-fl-oz tins $1.00
- Tuna Fish 3 6½-oz cans $1.00

COCA-COLA 4 26-FL-OZ BOTTLES PLUS BOTTLE DEPOSIT 89¢
PEEK FREAN COOKIES 14-oz tin tie bag 59c
POST SUGAR CRISPS 12-oz box 49¢
CRISCO OIL 24-fl-oz plastic bottle 65¢

A&P Facial Tissue 200's — Bathroom, Pink & Blue, Toilet & Facial — Deboy Toilet Tissue pkg of 2 rolls — Facial Tissue pkg of 120, 2-ply sheets — Kleenex Napkins pkg of 75 — A&P Brand Fabric Softener 32-fl-oz btl
3 Your Choice FOR $1.00

MIX OR MATCH!
MANDARIN ORANGES 10-FL-OZ TINS
MARVEL ICE CREAM ONE PINT CARTONS
LIBBY'S PRODUCTS 14-FL-OZ TINS
KLEENEX BOXES OF 200 — 2-PLY SHEETS
5 FOR $1.00

- Libby's Products 6 8-fl-oz tins $1.00
- Cake Mixes 15-oz pkg 39¢
- Frosting Mixes 2 15-oz pkgs 79¢
- Heinz Baby Foods 4 4½-fl-oz jars 59¢
- Sahda Tea Bags pkg of 120 $1.61
- Corn Flakes 18-oz pkg 46¢
- Detergent Giant Giant 59c
- POTATO CHIPS 13-oz. 57c

A&P PEANUT BUTTER 3 1-lb jars $1.09

FROZEN FOODS!
- Peas & Carrots 5 10-oz pkgs $1.00
- Orange Juice 3 12-fl-oz tins $1.00
- Frozen Cakes 2 14-oz cakes $1.00
- Steak Fries 3 2-lb pkgs $1.00

Seedless — GRAPES lb 39¢
Canada No. 1 Grade, Ontario, White Table Stock — POTATOES 10-LB BAG 45¢

Serve Quality JANE PARKER Baked Goods!

- Loaf Cake 3 10-oz cakes $1.00
- Sweet Rolls pkg of 8 39¢
- Babka Coffee Cake 14-oz cake 39¢
- Glazed Donuts pkg of 6 39¢
- Bread Between 'N Serve 16-oz loaf 39¢
- Snowflake Rolls 3 pkgs of 12 $1.00
- SANDWICH BREAD 4/$1.00
- Peach Pie 8-in, 24-oz size 49¢
- Lemon Pie 8-in, 24-oz size 49¢
- English Fruit Cake 1-lb, 9-oz cake 39¢

SX BRAND, SLICED, MACARONI & CHEESE, CHICKEN LOAF, MINCED HAM— 16-OZ PKG — Priced Lower Than a Year Ago — ACTION PRICED!
Cooked Meats 68¢

Red Brand Steer Beef!

- Rib Steaks lb $1.16
- Round Steak Roast lb $1.29
- Rump Roast lb $1.29
- Point Sirloin Steak lb $1.39
- Ground Beef lb 84¢
- Brisket Plate lb 48¢
- RUMP ROAST Bone-In lb $1.19

Poultry!

- Chicken Legs lb 59¢
- Chicken Quarters lb 58¢
- Chickens 2 to 3-lb average lb 44¢
- Side Bacon 1-lb vac pac 88¢
- Pork Hocks lb 38¢
- Ground Pork lb 68¢
- Dinner Hams lb $1.34

Pick up your free, colorful recipe at A&P WEO's Meat Counter. Ask meat's recipe "HONEY LAMB CHOPS".

Everyday Low Prices!

- Lamb Chops lb 68¢
- Sausages BEEF & PORK lb 64¢
- Sliced Beef Liver lb 68¢
- Wieners 1-lb vac pac 58¢
- Bologna lb 35¢
- Corned Beef lb 98c
- Cooked Ham 6-oz pkg 64¢
- Polish Sausage lb 68¢
- Wieners ALL BEEF 1-lb pkg 74¢

Frozen Fish!

- Perch Fillets 16-oz pkg 58¢
- A&P Cod Fillets 16-oz pkg 74¢

Now available at A&P WEO
FAMILY CIRCLE ILLUSTRATED
Library of Cooking
Thousands of kitchen-tested recipes from the kitchens of Family Circle Magazine your ready reference for a lifetime of good eating.
Volume 2 only $1.79 each
Build a complete set the easy volume-a-week way.
Volume one still available at introductory price of only 49¢.

CLIP THIS VALUABLE COUPON!
A&P WEO
WITH THIS COUPON
(PLUS BOTTLE DEPOSIT) 26-FL-OZ BOTTLES
COKE 6/$1.00
Limit one coupon per customer. Valid through Saturday, Sept. 16th, 1972. Good only at A&P WEO Stores.

What the Stars Say

By JEANE DIXON

Aries (March 21-April 19): Important contacts are much easier to set up, but be sure you have a correct perspective on the basic situation.

Taurus (April 20-May 20): Talking about what you plan to do next drifts from planning to blocking if you aren't careful. Keep things free of side issues.

Gemini (May 21-June 20): For the single, today is a time of high stimulus, potential excitement... For those married, allowances for sensitivity must be made.

Cancer (June 21-July 22): Flexible postures lead to practical arrangements ... getting stubborn merely ties up all progress. Pause for meditation.

Leo (July 23-Aug. 22): Pride can lead you to skip quibbling over details, on many fine later a story in the fine print that isn't clear now.

Virgo (Aug. 23-Sept. 22): It may seem that any available course to take has some extra problems attached to it. Be thankful for the help you do have.

Libra (Sept. 23-Oct. 22): There are factors at work to delay action. These helping you may not see the need for pushing off projects that interest them.

Scorpio (Oct. 23-Nov. 22): Casual agreements are taken more seriously than you realize. Negotiations get into a maneuvering sort of encounter.

Sagittarius (Nov. 23-Dec. 21): Settle for nothing easy today. Get gather support toward a higher goal. There are possibilities beyond your early, limited plans.

Capricorn (Dec. 22-Jan. 19): Today's surprises are tomorrow's stock in trade. Even asking your services deserves a careful scrutiny as well as fair deal.

Aquarius (Jan. 20-Feb. 18): Bright ideas abound; the big question is: How applicable are they to reality? Fresh contacts bring a differing viewpoint.

Pisces (Feb. 19-March 20): Think of the background and probable motivation of those you do business with. Participation may not always be the wisest course.

True Life Adventures

To Your Good Health

Lactation Rare Without Pregnancy

By G. C. THOSTESON, MD

Dear Dr. Thosteson: I have heard that the chance of death from smallpox vaccine is greater than the chance of contracting the disease.

I have put off having my 18-month-old son vaccinated for that reason. Our pediatrician does not give a report on the action but says it is entirely our decision. I haven't come up with information to make a wise decision. Can you help? Is the vaccination harmful to an adult or older child than for an infant?—Mrs. E.

Here's the background. Well within my lifetime we were still having smallpox epidemics. By virtually universal vaccination, we have reached the point at which smallpox is almost unknown in North America.

It is true that a few individuals have a severe reaction from the vaccine and even then died. The number is small—a few in many millions. But it is a fact that vaccinating is a greater risk than the risk of encountering the disease, because the amount of smallpox there is there is none today.

The success of giving up vaccinating for smallpox will rest. I would judge, on our success in eradicating the disease everywhere else in the world.

If, a few decades from now, most of our young people were without vaccination, and then the disease crept in from somewhere, new epidemics would be possible.

Can we achieve a smallpox free world? Let us hope so.

I dare say that it will take 18 to 25 years before we will be able to judge what the future holds. I myself, also like, if we did find smallpox creeping in, I would want my children to vaccination—and in a hurry.

The long-term problem of physician population dependent, therefore, on what happens in the future.

Present policy is to make vaccination optional instead of mandatory.

However, smallpox vaccination remains mandatory for travellers coming from parts of the world where smallpox still is known to exist. It is, as your pediatrician says, up to you to decide.

For the few who may have a bad reaction, there is there can be no adequate consolation. For the many who decide to vaccinate and all goes well, there is no harm done. And if—in some future years, smallpox begins to return, there will be thankfulness on the part of those who have been vaccinated.

There is, you see, no way, now, to be certain of what the future holds, but the decision to stop mandatory vaccination was thought out carefully and not made lightly.

As for me, I may be overly conservative, but if I had healthy young children now, I would have the: i vaccinated as a precaution a just what the future may bring. That's just my opinion.

I cannot criticize anyone who decides not to have it done. And I am sure that the small post-vaccination risk be closely watched in the years to come, as has indeed protective value was if here are signs of resurgence.

Dear Dr. Thosteson: When a woman becomes pregnant, does her period stop immediately or does she go on two or three months before she knows she is pregnant?—V.F.

Ordinarily the periods stop at once, but there are enough instances of an extra period or two to make this a less-than-positive sign of pregnancy. If in doubt, your doctor can make tests that will be definite.

Dear Dr. Thosteson: Is it harmful (tenderness) before menstruation is normal for a woman of 46?—M.W.

No, not uncommon at all.

RADIO

CJBQ

AM — 900

WEDNESDAY

6.00—Up with the Sun with Tim Conway and Ann Hamilton. Tim and Ann will be on the air from 6 a.m. to 9.30 a.m.
9.30—Coffee Break. The THIRTY with Tim Conway. Tim will have the opportunity to name your favourite tune and dedicate it to someone special.
11.00—Pop Shop. Paul Finebaum plays the latest pop hits.
1.00—Open Line. Phone in with your favourite tunes in the afternoon.
3.00—Tim and Country Show with Tim Conway and Ann Hamilton.
5.30—Ted, Lee and Co. The Sunday Night Country Show with Ted Daniel.
6.00—Country Corner with Percy Lee.
6.30—Country Corner.
7.00—Big O'Clock Report — a complete round up of news, sports and weather.
7.30—Country Corner.
8.00—The Top 40 Show.
9.00—Country Corner.
10.00—CBC National News.
11.00—Country Show with Dermod Travers.

THURSDAY

THURSDAY, SEPT. 18.
6.00—Up With The Sun with Tim Conway and Ann Hamilton. Tim and Ann will be on the air from 6 a.m. to 9.30 a.m.
9.30—Coffee Break. The THIRTY with Tim Conway.
11.00—Pop Shop. Paul Finebaum plays the latest pop hits.
1.00—Open Line. Phone in with your favourite tunes in the afternoon.
3.00—Tim and Country Show with Tim Conway and Ann Hamilton.
5.30—Ted, Lee and Co. The Sunday Night Country Show with Ted Daniel.
6.00—Country Corner with Percy Lee.
6.30—Country Corner.
7.00—Big O'Clock Report — a complete round up of news, sports and weather.
7.30—Country Corner.
8.00—The Top 40 Show.
9.00—Country Corner.
10.00—CBC National News.
11.00—Country Show with Dermod Travers.

CJELLEVILLE

FM - 97.1 m/o

WEDNESDAY

6.00—The World at Nine.
9.15—The Country in the Morning.
11.30—Country Corner hosted by Peter Cornwall.
12.00—Country Corner.
2.00—My World — A panel game with Peter Cornwall.
3.30—The Mike Preston Show.
4.30—Country Corner.
5.00—The World at Five.
6.30—At It Again — Chris Wood and Jim Hunter.
7.00—Country Corner.
8.00—Country Show with Dermod Travers.

THURSDAY

6.00—The World at Nine.
9.15—The Country in the Morning.
11.30—Country Corner hosted by Peter Cornwall.
12.00—Country Corner.
2.00—My World — A panel game with Peter Cornwall.
3.30—The Mike Preston Show.
4.30—Country Corner.
5.00—The World at Five.
6.30—At It Again — Chris Wood and Jim Hunter.
7.00—Country Corner.
8.00—Country Show with Dermod Travers.

TV ENTERTAINMENT

WEDNESDAY

6.00—News (6) (7) (8) (10) (12) (13) Green Acres (6) Dark Tom Dicks (8) 6.30—Dobie Gillis (6) (12) (13) Owen Marshall, Counsellor at Law (12) 7.00—MOVIE: "Barbara Frietchi" (6) (7) (8) (10) (12) (13) Men and the City (6) (12) Gilligan's Island (13) Courtship of Eddie's Father (8) 7.30—Dragnet (6) (12) (13) Get Smart (8) (10) Track of Thunder (7) Temperature Rising (8) 8.00—Let's Make a Deal (6) (12) (13) Ironside (8) (10) Adam-12 (6) Hollywood Palace (7) 8.30—Here's Lucy (6) (12) (13) Mannix (8) (10) 9.00—MOVIE: "Operation Petticoat" (6) (12) (13) Judson Calls" (12) Bonanza (8) (10) Dr. Kildare (7) 9.30—Jonas King (6) 10.00—Smooth (6) Hawaii Five-O (8) (10) 10.30—Dan Raven (6) 11.00—News (6) (7) (8) (10) (12) (13) 11.30—Tonight (6) (7) (8) (10) (12) (13) Merv Griffin (12) 12.30—MOVIE: "The Concept Game" (13) MOVIE: "Crooks Anonymous" (7) Tonight (8) (10) Tonight (6) (12) 1.00—MOVIE: "What a Whopper" (6) (12) 1.30—MOVIE: "Calling Dr. Kildare" (8) (10) 2.00—MOVIE: "Romance For a Crook" (6) (12) MOVIE: "Murders of the Congo" (8) (10)

THURSDAY

6.00—News (6) (7) (8) (10) (12) (13) Green Acres (6) Dark Tom Dicks (8) 6.30—Dobie Gillis (6) (12) (13) Owen Marshall, Counsellor at Law (12) 7.00—MOVIE: "Barbara Frietchi" (6) (7) (8) (10) (12) (13) Men and the City (6) (12) Gilligan's Island (13) Courtship of Eddie's Father (8) 7.30—Dragnet (6) (12) (13) Get Smart (8) (10) Track of Thunder (7) Temperature Rising (8) 8.00—Let's Make a Deal (6) (12) (13) Ironside (8) (10) Adam-12 (6) Hollywood Palace (7) 8.30—Here's Lucy (6) (12) (13) Mannix (8) (10) 9.00—MOVIE: "Operation Petticoat" (6) (12) (13) Judson Calls" (12) Bonanza (8) (10) Dr. Kildare (7) 9.30—Jonas King (6) 10.00—Smooth (6) Hawaii Five-O (8) (10) 10.30—Dan Raven (6) 11.00—News (6) (7) (8) (10) (12) (13) 11.30—Tonight (6) (7) (8) (10) (12) (13) Merv Griffin (12) 12.30—MOVIE: "The Concept Game" (13) MOVIE: "Crooks Anonymous" (7) Tonight (8) (10) Tonight (6) (12) 1.00—MOVIE: "What a Whopper" (6) (12) 1.30—MOVIE: "Calling Dr. Kildare" (8) (10) 2.00—MOVIE: "Romance For a Crook" (6) (12) MOVIE: "Murders of the Congo" (8) (10)

Crossword

by THOMAS JOSEPH

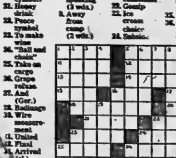

ACROSS
1. Pitch
6. Concern (3 wds)
11. Russian river
12. Lofty, as a mountain
13. Colombia city
14. Tolerated
15. Moment (Lat.)
17. Common contraction
18. Ballet
19. Indefinite quantity
20. Sleepy drink
21. Peace treaty
22. Tolerated
23. To make over
26. "Ball and chain"
27. Tales or corps
28. Grape refuse
31. And (Ger.)
32. Ballango
33. Wire measurement (1. United 2. Paul 3. Arrived (abbr.) 4. Trivets)
34. Taking settlement
37. Gaffe
38. Second Greek letter
39. Rome
40. Abbreviation city
41. BROWN
1. Rove (sl.)
2. Famous author
3. Tuning (4 wds.)
4. Decorative bib
5. Smaller
6. Molly-Monaghan
7. Vain in
8. Tibetan tree
9. Conservative, individually speaking (3 wds.)
10. Away from wind
16. Tropical fruit (2 wds.)
24. Tendon
25. Tendon
26. Cantina
27. Idaho city
29. Lariat
30. Word of concurrence
35. Hemorrist
36. Central American tree

Yesterday's Answer

Contract Bridge

By B. Jay Becker

(Top Record-Holder in Masters' Individual Championship Play)

Australia versus Great Britain

North dealer.
Both sides vulnerable.

NORTH
♠A642
♥J82
♦K93
♣J1076

WEST
♠AJ98
♥K32
♦842
♣AQ95

EAST
♠5
♥87654
♦QJ52
♣2

SOUTH
♠KQ973
♥AQ9
♦AK10
♣4

The bidding:

North	East	South	West
1♦	Pass	1♠	Pass
2♠	Pass	4♠	Dble
Pass	Pass		

Opening lead — six of diamonds.

By a strange coincidence — since the order of the matches in the Olympiad was determined by lot — Great Britain's first three opponents were New Zealand, Australia and South Africa, all former colonies of the Crown.

New Zealand and Australia each defeated the Mother Country 14 victory points to 6, and it was against South Africa that the British finally won their first victory of the tournament by a score of 13 points to 7.

Here is a hand from the Australia-Britain match where Tim Seres, Down Under star, displayed his virtuosity. Perhaps Rodrigue should not have doubled four spades — but he did, and he thereby pinpointed the way for Seres to make the contract.

Faced with a difficult opening lead, Rodrigue started with a diamond, declarer winning dummy's four and East's queen with the ace.

Fearing the worst — that West had all the missing trumps — seres led the king of spades at trick two and was greatly relieved to see East follow suit. He next won with the ace and returned the jack of clubs.

Seres took the king and led a club back, supremely confident that all was well. West won with the queen, cashed the ace of hearts and played the ace of clubs — which South ruffed.

It was now perfectly clear to Seres that West had the king of hearts. The A-Q of clubs and K-J-10 of spades simply could not justify West's double, nor could West have the king of clubs — for he would surely have led a club originally with the A-K-Q.

Accordingly, Seres played a diamond to the jack, a heart to the ace, and cashed the K-10 of diamonds, discarding two hearts from dummy. The queen of hearts lead now trapped West's king and permitted Seres in make four spades doubled for a score of 790 points.

Tomorrow: Seres Strikes Again.

DAILY CRYPTOQUOTE—Here's how to work it:
AXYDLBAAXX
Is LONGFELLOW

One letter simply stands for another. In this sample A is used for the three L's, X for the two O's, etc. Single letters, apostrophes, the length and formation of the words are all hints. Each day the code letters are different.

CRYPTOQUOTES

ENHK HK JWE V JWZAD RW FA EWKEAL VEHLA DKCNEDO. HK ENWGDL FA ENTWFJ HK CTAVE RWTSA.—LWTWENO MVTBAT.

Yesterday's Cryptoquote: INVENTION IS THE TALENT OF YOUTH, AS JUDGMENT IS OF AGE.—JONATHAN SWIFT

(© 1972 King Features Syndicate, Inc.)

CLASSIFIED ADS FIND IT QUICK

• EASY SHOPPING WITH CLASSIFIED AD'S • PLACE YOUR AD NOW!! DIAL: DIAL 962-9171

REAL ESTATE FOR SALE REAL ESTATE FOR SALE

A.E. LePAGE
LIMITED • REALTOR

$21,900.00. BRICK 3-BEDROOM BUNGALOW, only 6 yrs. old. Rec room and fourth bedroom area ready for finishing. Carport and paved drive.

$19,900.00 asking price for a 3-bedroom solid brick home. New broadloom, garage. Walk to Front Street. Financing easily arranged.

OLDER 2-STOREY BRICK HOME n West Hill close to Holloway Street United and downtown. Rewired and new bath, new furnace. Remodelled downstairs, new rugs and huge dining room. $19,900.00.

YOUR DREAM FOR CHRISTMAS — We can make it come true. New ones in Country Club Village or bungalows and splits in East and West ends. Priced right too! $21,900.00 to $41,900.00.

89 ACRES — on No. 37 Hwy. with 80 rods of river frontage. 10 miles to Belleville. Sandy beach. Make us an offer.

REAL ESTATE PROFESSIONALS SINCE 1913

962-9154

BIG BAY LOTS

[illegible]

Doug Grant
REALTOR

The Gallery of Homes

MODEL COTTAGE, SHAWANO

[illegible]

BOWES AND COCKS
LIMITED, REALTOR
[illegible]
[illegible] N. Front St. — Belleville

FOLLWELL

BELLEVILLE AREA ON MOVE — GET SOME OF THE ACTION

Going business, variety and grocery store, plus restaurant, all equipment, good lease. Asking $20,000.00.

Frigid locker business, big meat business, proven money maker, all equipment, building and freezer units. Lot 65 x 135. Asking $30,000.00. Buys all.

Commercial building, fully rented, Pinnacle Street, call Action Desk.

9 acres, 6 lake front cottages, store, living quarters, gas station, small marina, hydro in all buildings, excellent money maker. Love to talk deal. Call Action Desk.

What an opportunity down town. Heart of everything. 3 floors contain on each floor, dance hall, cloak room, kitchen, bar, double wash room, parking at rear. Can be purchased at good price. Call us, we might surprise you.

FRANK S. FOLLWELL
REALTOR
400 Front Street
BELLEVILLE, ONT.
968-6795

"IMMEDIATE"

possession on this 3 bedroom home on the East side, large living room, large dining room, family size kitchen, garage. The lot size 65 x 132. This could be what you need. Call Marg Van Rompaey at 962-7070.

"GOOD TERMS"

your down payment may do. Low monthly payments. Taxes only $100.00 for this 4 bedroom home, lot size 75 x 200. For further information call Marg Van Rompaey at 962-7070.

Roger **Gibson**

JOYCE

COMFORTABLE FAMILY HOME

Executive design! The perfect home for entertaining and a relaxed and elegant style of living. 4 good size bedroom, 2 bathrooms, living and dining room. Warm cosy family room ground level, with log burning fireplace. Large rural lot near Loyalist College. Double garage. $171.00 P.I.T. presently carries this home. Early possession.

EXCELLENT LOCATION

Attractive 4 bedroom split level home in a prime residential area. Just minutes from all schools, library, Family "Y" and shopping. Family room with fireplace on the main level and a finished rumpus room in the lower area for the children. Make your appointment now to inspect this desirable property.

INVESTMENT PROPERTY

Fishing camp with 4 bedroom house and four cottages that are fully equipped just a half an hour from the city. For full details call your "Joyce Man" NOW.

MASSASSAUGA ROAD

Beautiful 3 bedroom split level with attached 2 car garage overlooking the Bay of Quinte. This is a new home nearing completion, but still in time for choosing interior colors and floor finishes. Finished family room in the lower area for the kiddies. 2½ bathrooms with one off the master bedroom. Call your "Joyce Man" to inspect this lovely property.

JOYCE
962-5326
[illegible] FRONT STREET
OPEN EVENINGS UNTIL 9 P.M.

GORDON **WOODS** REALTOR

[illegible] COLEMAN ST.
Member Of The Belleville Real Estate Board

ASKING $24,200.00

Choice east side. 12 years old all brick split-level. Landscaped, fenced and paved drive. Well kept. Extra large kitchen. 3 bedrooms and finished family room. $1,500.00 down would do.

IN THE COUNTRY

You'll love the location of this fine 3 year old home. Brick with attached carport on a 100 x 150 ft. lot. 3 bedrooms with 4th bedroom and recreation room in the basement. Spacious kitchen and separate dining area. We can take a low down payment.

70 ACRES

of choice soil with ever running creek — approximately 3,000 ft. road frontage. Just a step north of 401.

Office — 968-6471
Open 'Til 8 p.m.
IF NO ANSWER CALL:
KAYE CLARKE 968-8710
GORDON DETLOR .. 962-4171
BOB HOUGH 395-2251
GORDON WOODS ... 962-8217

30 ACRES within 12 miles. Call after five, [illegible]

MAURICE R. **ROLLINS**
CONSTRUCTION LIMITED

EVER POPULAR MONTICELLO

Available on Victoria Avenue. This is one of the best selling models we have on our inventory. It offers a separate dining room together with ample area in kitchen for casual meals. Kitchen is located at front of house, where mother may watch children at play. If one feature stands out over all others it is the outsized master bedroom with linen closets. This room will accommodate king size furniture. Mortgage at 8¾% carries for $176.00 monthly.

IF SPACE IS A MUST

enquire about the large 4 bedroom model we have under construction now. There is a large entrance which says welcome to each guest. Dining room is separate and spacious. Living room is unusually large and provides maximum wall space for flexibility in furniture placement. A two-piece bathroom immediately adjacent to the kitchen is a real wife saver. A carport completes this above average house.

LUXURY APARTMENT ADULT BUILDING

a fully carpeted 2 bedroom unit with colored bath fixtures, colored stove and fridge; panelled living room wall, chandelier in dining area and many other features. Each room thermostatically controlled with electric heating. East end of town.

MAURICE R. **ROLLINS**
CONSTRUCTION LIMITED
Natural Gas — Nature's Wonderful Available In Our Homes
Sales Office — 968-5585
11 Victoria Avenue

BARRY-FORCHUK
REALTOR
279 N. Front St., Belleville
968-6428

TRENTON

$3,000.00 down to a first mortgage. The neatest trimmest 3 bedroom brick bungalow you will find any where, full finished basement with rec room, fully insulated with electric heat overlooking small park in exclusive residential sub-division. Now vacant, move right in.

$21,500.00 — Suburban living, 3 miles to shopping centres, 6 room frame with aluminum siding, large lot paved roads, school bus at door. Ideal for family living with all conveniences.

Interested in revenue property? We have two duplexes for your inspection. Give us a call. Owners anxious to sell.

Commercial property in downtown area, two commercial outlets on main floor, three-one bedroom apartments on second floor. Excellent revenue property plus equity opportunity.

Member of M.L.S.

On Duty:
Lorne Richards — 392-2732
279 North Front Street, Belleville
968-6428
(82 Division Street, Trenton) 392-3228

NOW IS THE TIME

to buy your cottage. We have one on the Bay of Quinte at only $7,900.00.

A scarce lot — 7 acre lot close to Belleville with shed 18 x 30 on it and a well.

LOTS

This 100 ft. frontage lot might be divided. Located on Sidney Street.

MAKE OFFER

On this 90 acre farm with large house that could be divided. A good barn, garage and drive shed. Two pig pens.

FOSTER
962-8849
247½ Front Street
Ken Long 962-2365
Ken Murrell 962-7839
Norma Goodacre 396-3211
Bev Foster 477-2115

WE HAVE A 1½ storey brick house on central West Hill. Three bedrooms. Asking $16,500. For further information call Larry Lamble at Victoria and Grey Trust, 968-6471.

BOWES & COCKS
LIMITED REALTOR
968-4571
175 North Front Street — Open Until 9 p.m.

OPEN HOUSES TONIGHT — 6:30 P.M. TO 8:00 P.M.

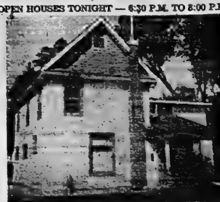

COME ON IN! And see what 82 Catherine Street has to offer you! 4 bedrooms, separate dining room, double living room, sunporch. Immediate Possession. Listed at $18,500.00. Your host Don MacDermaid.

EXCELLENT LOCATION — 235 BLEECKER AVENUE — Well priced $16,500.00. Immediate occupancy of this 3 bedroom home with several mature trees. You will feel at home when you move in. Your hostess will be Irene Zinck.

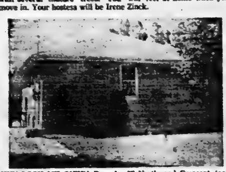

HEY LOOK ME OVER! Drop by 37 Northwood Crescent (east off Farley Ave. between Bridge St. E. and Victoria Ave.) I have 4 bedrooms, 1½ baths, separate dining room and finished family room. ASKING $26,900.00. Your hostess Marilyn Matthews Rollins.

8 FIRST STREET — One street east of hospital. Immaculate 3 bedroom storey and a half. ASKING $17,900.00. Your hostess Edythe Therrien.

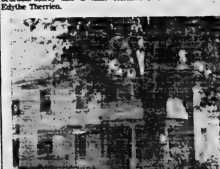

7 & 7½ HARVEY STREET — I am vacant — residence plus commercial possibility. Just off North Front Street at Harvey Street. See our signs. Come have a look with Cec. Ruttan — your host.

LOW DOWN PAYMENTS, EASY TERMS ON ANY OF OUR OPEN HOUSES IN TONIGHT'S PAPER.

BOWES & COCKS — The Gallery of Homes

WHALEN

150 Acre Farm

Oak Lake area farm, 120 acres workland, 30 acres apple orchard and pasture. Stucco home, 1½ storey, 4 bdrms., ¾ basement, tile floors, kitchen, separate dining room, living room, 4-pc. bath, forced air oil heated. Good producing farm located among the hills of Oak Lake. Priced to sell. Enquiries welcomed.

Truck Terminal & Warehouse

Cement block and steel buildings. Loading dock. Large lot 132 ft. x 134 ft. Has office space. Heated areas. Next to railroad siding. Can be used for many commercial purposes. Near downtown area. Call us for an appointment.

Stores & Office for Rent

On main street or most parts of the city. Small and large, we may be able to fit your needs. Call us today for full information.

231 Front Street
962-4528
Open Evenings 'Til 9 p.m.
Call: JACK DIAMOND
968-9280

WHALEN

FRASER & O'NEIL

EAST HILL

Brick side split beautifully decorated throughout, huge shade tree, completed landscaping and provides privacy. Three bedrooms and a well built carport. Enquire tonight.

GRACIOUS OLDER HOME — 8 rooms in all. If you have a family and would like a completely separate room to rent, to help with the carrying charges, this may be the one for you. Brick, two bathrooms, and loads of living space.

ANOTHER 4 BEDROOM HOME, brick and completely renovated, seven large rooms, and available now.

Why not enquire about our duplexes, six and eight unit apartments. Three six plex units. We have the details, and would be pleased to arrange for a viewing.

On Duty: Dorothy Karkheck
180 NORTH FRONT STREET
962-3418
TRENTON — 392-5224

W. FRANK

243 N. FRONT STREET
Belleville, Ont.

THIS IS YOUR HOME

3 bedrooms, kitchen, combination dining and living room plus a finished family room. Located on a quiet street. Vacant and priced to sell. With terms.

BAY OF QUINTE

150 feet on the Bay of Quinte. Nicely panelled cottage with excellent landscaping. A quiet area for relaxation. Priced at $12,500 with excellent terms.

COLLEGE AT NORTH FRONT

An ideal Business Location. Older home on lot approximately 50 x 100 feet. Close to North Front. Priced to sell. Call for details.

962-9248

HOUSE for sale near [illegible] and Bridge Sts. quiet crescent immediate possession. Telephone [illegible]

COLONIAL HOME

This gracious authentical Colonial home is in mint condition and situated on a beautiful landscaped lot in the central East Hill among mature trees. Four bedrooms with cross ventilation. 22 foot living room with fireplace. Sun room and many extras. Let us make an appointment for you to see this gem of a home.

SPLIT LEVEL

But one that has many added attractions like new broadloom in an almost new home and a walk out basement to a covered patio at rear of the house. And three extra large bedrooms. The property this home is on backs on a park, yet there is easy access to downtown.

EAST HILL

And reasonably priced. We have an older home with large rooms and a family room on the main floor. The roof and furnace in this home have been recently replaced. Ideal home for a family.

968-5757

J.E. McKinney LTD
REALTOR

CROSBY

BROKERS
60 BRIDGE ST. EAST
Dial 968-6411
BELLEVILLE, ONTARIO
The Oldest Name In Real Estate In Belleville

EAST HILL

Good family home in immaculate condition throughout — large living room and dining room — family room on main floor. Good kitchen. Plus four bedrooms and bathroom on second floor. Nicely located — close to shopping and schools.

BUNGALOW

Pleasant home in Parkdale features three bedrooms, spacious living room with fireplace, good kitchen, four piece bath, high full basement and two car garage.

Evenings Call:
KAY TUMMON 968-4000
PHIL RAY 962-4789
TED SAUNDERS 962-1126

PHIL **BENNETT**
REALTOR

OWNER ANXIOUS TO SELL

This beautiful home has:
— Swimming pool
— Well landscaped lot 100 feet by 300 feet
— one and a half bathrooms
— 3 bedrooms
— Single garage
— Double paved drive

For appointment to inspect, after 7:00 p.m. call 968-7777.

36 Bridge Street East
On Duty: JOHN COOPER

REAL ESTATE WANTED

SIDNEY TOWNSHIP

Bayside area preferred — 3 or 4 bedroom home for client able to assume all cash up to $28,000.00. Occupancy to suit you. Please call 968-4571, ask for Cec Ruttan.

BOWES and COCKS, LIMITED, REALTOR, 175 N. Front St., Belleville

NEARLY new home for client. On one acre or more of land. Up to $30,000. R. G. Foster, Realtor. Call Ken Long, 962-2365.

MOBILE HOMES

BRAND NEW

12-FOOT x 60 FOOT MOBILE HOMES

Completely Furnished $7,875.

Easy terms. Name your own down payment.

8 Miles West Of Kingston On Highway 2

RANCHO ESTATES MOBILE HOMES

389-5060

MOBILE HOME 60' x 12' Three bedrooms, 8' x 12' glassed porch to be finished. Can be seen at —

PARKWAY TRAILER COURT
Highway 2, East
[illegible]

MOBILE HOMES

1971 CHIEFTAIN Winnebago Motor Home (Fully Equipped)
1965 Amphicar

[illegible]

SSX10 ZEPHYR by GENERAL

[illegible]

TWO bedroom mobile home [illegible]

[illegible]

MORTGAGES

MORTGAGES

For any property, for any purpose. Personal and confidential service.

J. P. CLEMENTS,
Mortgage Broker,
Box 300, Napanee, Ont.
354-3800

1st and 2nds
968-3300
—RESIDENTIAL
—COMMERCIAL
—INDUSTRIAL
—COTTAGES
—LAND
968-3300
FIDELITY FINANCIAL SERVICES LTD.
27 Campbell St. — Belleville
Member Of Ontario Mortgage Brokers Assoc.

HAVE YOU A MORTGAGE TO SELL
Telephone 962-2705

BUSINESS OPPORTUNITIES

SPARE TIME INCOME

[illegible]

CANAPENCO DISTRIBUTING LTD.

ESTABLISHED Barbershop [illegible] in city for rent. Low rent. Contact Louis Yanover Realtor. [illegible]

FOR SALE. A well equipped 60-seat restaurant doing a real good business situated on the main street in town. Contact John Brunden, [illegible]

HELP WANTED

WAITRESS FOR MORNING SHIFT

Counter and table service. Pleasant clientele and working conditions. 35-hour week. Lunch bar experience an asset. Apply to Mr. Rapino For Interview
RAPINO'S RESTAURANT
364 Front St
Downtown Belleville.

FULL OR PART TIME WAITRESS REQUIRED
Apply In Person To
COSY GRILL
207 Front Street

HELP WANTED

ACCOUNTANT

Required by medium size manufacturing firm. Position requires equivalent of 3 years upward accounting designation and 3 to 5 years experience. Starting salary $8,500 to $9,000.

Apply in writing

R. McCRACKEN
CURTIS PRODUCTS LTD.,
496 Bell Street, Cobourg, Ontario
and include a resume of working experience and education.

513-38

PART TIME MATURE PERSON

For maintenance work for apartment building.

Hours Approximately 2 to 5 p.m.

WRITE BOX A-12
THE INTELLIGENCER

513-34

CLASS A MECHANIC

Hourly Rate and Commission.
Fill Consumers Trailerville
WRITE BOX A-36
THE INTELLIGENCER

513-34

EVENING WAITRESS

Normal Position
Monday-Friday
Full Or Part Time
BLACK HAWK
MOTOR INN
325 N. FRONT ST.

513-34

FULL TIME BABYSITTER

For Three pre-school aged children, aged 5 months, 3 years, 4 years. Use of automobile for days and evenings.
968-2264

513-38

EXPERIENCED MILLING MACHINE OPERATOR

Apply in person to Personnel Office.
Fully company paid.
For Interview Contact Personnel Office
DELORO STELLITE
611 Dundas E. — Phone 968-6521

513-34

COOK WANTED

FULL TIME
MALE OR FEMALE
PHONE 968-5810

513-34

MECHANIC

Apply In Person To
FRANK DUBY
TEXACO
180 DUNDAS EAST

513-37

EXPERIENCED PERSON

for
DRY CLEANING PLANT
Must Be Able To Press
Apply
CITY DRY CLEANERS &
SHIRT LAUNDERERS
160 E. Moira
Belleville

513-34

Ambitious Confident Person

For full training with reasonable earning career in sales. Commercial Division. Must have car.

Phone Belleville 968-5441
Between the hours of 2.30 and 5 p.m. Wednesday

513-34

MAKE EASY $ $ $

Home, own business. Full or part time. Sell by mail. Products, services needed by mail. Proven, profitable. Free booklet reveals how. Mail Marketing, Box 1000, Dept. 1, Bowmanville, Ontario.

513-34

SCHOOL BUS DRIVERS REQUIRED

We will train if necessary part time drivers for Belleville and Moira areas.
Telephone 962-2281 or 473-2634

513-34

RESPECTABLE MATURE WOMAN

To Fill With Elderly Lady, Saturday noon and Sundays.
Telephone 962-3112
ASK FOR MARTHA

513-34

EXPERIENCED TV DISPOSAL TECHNICIAN

For Color and Black and White
Apply in:
ASSOCIATED TV and RADIO SERVICE
260 Coleman Street

513-34

DENTAL ASSISTANT

Modern reliable person required for chair side and general office duties. Phone reply to

BOX A-8
THE INTELLIGENCER

513-34

Young lady for communications in office. Must be capable of typing, shorthand or willing to train. Apply in person or write with resume of qualifications to Box A-11, The Intelligencer.

513-34

WANTED for weekday or weekend work, Waitress and Cook. Apply in person to Mr. Lee, Lee's Restaurant, 5-7 p.m. Belleville.

513-34

EXPERIENCED bookkeeper required for Belleville office. Hours 9.00 a.m. to 5.30 p.m. Monday to Friday. Salary commensurate with experience. Apply in writing to Box A-10, The Intelligencer.

513-34

BELLEVILLE—Trenton part time route. Delivery of Toronto Star. Apply Circulation Office, 968-6741.

513-34

HELP WANTED

MANPOWER BUSINESS SERVICES

require

GENERAL LABORERS

for

TEMPORARY JOBS ONLY

PHONE
968-5221

513-41

TWO PERSONS FOR

GENERAL KITCHEN DUTIES

Apply In Person
ROLAND'S STEAK
HOUSE TAVERN
HIGHWAY 37
CORBYVILLE

513-34

PART TIME PHARMACIST

Required By
Busy Drug Store
Usual Benefits
Apply In Writing To
BOX A-5
THE INTELLIGENCER

A-60-tf

SET UP AND CRILL MAN

Required Immediately
Apply In Person To
McDONALD'S
FAMILY RESTAURANT
325 North Front St.
962-7400

513-34

MAINTENANCE MAN

Required. Apply In Person To
McDONALD'S
FAMILY RESTAURANT
325 North Front St.
962-7400

513-34

DINING ROOM WAITRESS REQUIRED

Apply
G. GALVIN
QUINTE HOTEL

513-34

LIFE INSURANCE SALES

Career opportunity, excellent income, unlimited bonus, liberal benefits, pension plan, group insurance, car allowance. Apply in confidence to:

Roger Mills, ALEXANDER, MILLS, LTD., 1700 Bank of Montreal Building, Toronto 2. Or 416-366-1466 — Evenings 416-445-1466

513-34

WOMAN to come to my home, 9 to 3 p.m., from 10 a.m. until 3 p.m. to look after 2 children, 1 and 3 years old. Phone 962-2214 after 5 p.m.

513-34

FIRST class barber wanted. Apply Ken's Barber Shop, 257 Dundas East, Belleville. 968-4841.

513-34

UP TO $400 in MINT Looking for men, women, boys, girls, make extra money. Call us at Avon Representative, 962-3112 or write Avon, Box 1000, Bowmanville, Ontario for more information.

513-34

MATURE male, mature student, or Expert. Experienced in Fuller Brush Line. Apply in person to Mr. Lee, Lee's Restaurant, 5-7 p.m. Belleville.

513-34

EXPERIENCED waitress. Apply in person 118 Front Street, Belleville.

513-34

WOMAN to do housework in my home, 2 days a week. Phone 962-2214 after 5 p.m.

513-34

RED DANE Refrigeration Limited has been awarded one for the manufacturing of Refrigeration Equipment. Apply in person, No. 2 Bridge St. East, Belleville.

B-6-tf

EXPERIENCED Bookkeeper-Secretary required for Belleville office. Hours 9.00 a.m. to 5.30 p.m. Monday to Friday. Salary commensurate with experience. Apply in writing to Box A-9, The Intelligencer.

513-34

EXPERIENCED bookkeeper-secretary required for Belleville office. Hours 9.00 a.m. to 5.30 p.m. Monday to Friday. Salary commensurate with experience. Apply in writing to Box A-9, The Intelligencer.

513-34

BELLEVILLE—Trenton, part time route. Delivery of Toronto Star. Apply Circulation Office, 968-6741.

513-34

HELP WANTED

AOCO LIMITED

MAINTENANCE ELECTRICIAN

With Mechanical Ability

Must have own tools and be willing to work shifts. Attractive salary and benefits. Apply at

AOCO LIMITED
Personnel Department
161 Bridge St. West
Belleville

513-34

DISHOFF general handyman supplement. Phone 962-2214 after 5 p.m.

513-34

RELIABLE person to look after 2 boys, 7 year old boy in my own home 8.30 a.m. to 5 p.m. Monday to Friday.

513-34

BABYSITTING

DAY CARE available in my home. Hot lunch provided. Phone 962-3112 after 5 p.m.

A-60-tf

WANTED

WANTED . . . 14 MORE COUNTRY MUSIC FANS

Come to Wadeville Tavern with Lenny Stirling Trio, Oct. 4, at 7 p.m. Contact Oct. 3. Total cost $1.50 per person. Transportation provided. Contact Ron Wade, Wadeville Tavern, Concord Corners. On Carr' mark, proceed 1 mile north to Concord Corners, turn left and proceed 1/4 mile to Concord, turn right and proceed 1/4 mile to Wadeville Tavern. Limited to 14 persons by name. Deposit of $1.50 per person required. Cheques to be made payable to Wadeville Tavern. Deposit to be returned if trip is cancelled.

513-34

COOK, MAYBE A WAITRESS . . . WE ALWAYS DO . . . NURSE.
SERVE NOW.
968-6288 (STERLING)

513-34

WANTED, overland by truck-driver, Hawaii to Montreal. Call Bob Hamilton, 962-2214 after 5 p.m.

513-34

BOAT trailer wanted. Phone 968-6288.

513-34

TO RENT, dark wool fur jacket, Sizes 12 or 14. Phone 962-2214 after 5 p.m. Telephone 962-2288.

513-34

WANTED, reasonable, large bedroom, with kitchen privileges, for quiet, clean, mature lady. Apply Box A-7, The Intelligencer.

513-34

WANTED, R.C.C. membership for Belleville Golf Club. Telephone 962-3112.

513-34

WE WILL pay cash for good used furniture. Telephone 962-3112.

513-34

SUMMER PROPERTY mortgage purchased. Will sell at discount. Apply Box A-3, The Intelligencer.

513-34

SMALL trailer, 4 x 6 or 5 x 8. Phone 962-2214 after 5 p.m.

513-34

WE pay cash for antique furniture, glassware, china, jewellery, coins, paintings, collectibles. Telephone 968-2681.

513-34

HAIRDRESSER, Downtown Trenton. Beauty Salon. Salary plus commission. Apply Box A-4, The Intelligencer.

A-60-tf-Wed-Sat-tf

IMITATION Dropless Cream Sherry. Delivered to your home, $1.75 per gallon. Phone 962-2214 after 5 p.m.

513-34

WANTED — old violins, any condition. Will pay cash. Box A-77 The Intelligencer.

513-34

EMPLOYMENT WANTED

WILLIAM CALBURY
Painting & Decorating
20 Years Experience
For Free Estimates
Call
962-2657

513-38

CLEAN cellars, attics, yards, wreck-ing and garages, hauling. Phone 962-2214 after 5 p.m.

513-34

HAIRDRESSER, Downtown Trenton. Part time Saturday. Salary plus commission. Apply Box A-4, The Intelligencer.

513-34

CLEANING attics, basements. Phone 968-2681.

513-34

ACCOMMODATION WANTED

WANTED, properties to sell and rent. Apply Belleville Property Management Limited, 968-2681.

513-34

BOARD required, near King Street School, for boy in Grade 5. Phone 962-2681 between 9 and 5 or 962-2214 after 5 p.m.

513-34

WANTED, 2 or 3 bedroom house or apartment, unfurnished, for quiet mature couple. Phone 962-2214 after 5 p.m.

513-34

FOR RENT

NEWLY FURNISHED BEDROOM
Central East Hill
Parking Available
Suitable For Business Girl
$20. WEEKLY
962-0883

513-42

HOUSES TO RENT

1½ Storey $180. monthly.
Split level, Foxboro $185. mo.
Split level, East end. $6200. mo.
968-2291
J. E. McKINSEY
REALTY LTD.
Belleville

F-7-tf

TWO bedroom apartment, Front Road, Trenton. Available Oct. 1st. Telephone 392-5588.

513-34

BACHELOR apartment, furnished or unfurnished. Parking for one car. Call in person or telephone at 32 E. Bridge St., Belleville. 962-2681.

513-34

BRIDGEVIEW — East Hill, 3 bedroom apartment, unfurnished. Rent $150. Available Oct. 1. Adults, no pets. Telephone 962-2681.

513-34

TWO bedroom apartment, living room, kitchen, bathroom, Front Road, Trenton. Available Oct. 1st. Telephone 392-5588.

513-34

STORE for rent, Academy Corners, Foxboro. Suitable for variety store, gift shop, etc. Phone 968-2681.

513-34

AVAILABLE October 1st, one bedroom apartment $130 per month, including heat. Apply at 7 Victoria Street, Belleville.

513-34

GENTLEMAN only, furnished bedroom with Cable TV. Telephone 968-7276.

513-37

FOR RENT

HWY 2 — BAYSIDE
Smartly Furnished,
Bachelor Apartment,
Ground Floor
$105.00
392-4304

513-42

30' x 40' STORE FOR RENT

With ramp to each level, three phase power, heated, with washroom facilities. Ideal for retail, wholesale or storage. Contact Bert Gaudaur, Gaudaur Realty Ltd., Belleville.

Corner Of Dundas Street and Victoria Avenue

For Appointment Please Call
962-2255

513-38

TOWN HOUSES

Excellent location. Phone Quinte 962-9177.

3 bedroom $175.00
3 bedroom — $185.00

GERALD JOYCE
REALTY LIMITED,
REALTOR
101 CROWN STREET
968-2288
Open Monday Until 9 p.m.

513-34

ONE GROUND FLOOR APARTMENT

Corner Gordon and East Streets
All utilities supplied, rent $200. monthly. Ready for occupancy Sept. 22.

PLEASE CALL 962-9292

513-38

2 BEDROOM APTS.

With balcony, fully carpeted, stove, frig., utilities and Cable TV. $165. - 170. monthly.

Call Bldg. Superintendent
966-3579

513-42

MODERN ONE BEDROOM WEST HILL, HEATED APT.

Large living room and kitchen with bath, refrigerator and stove included.

$95.00 MONTHLY
Available Immediately
(No Children) — 962-1929

513-38

STORE FOR RENT

Westgate Plaza 30 x 38. Ideal location in fast expanding West End, easy access to 401. Plenty of free parking. Suitable for office or store.

TELEPHONE 392-6575

A-57-tf-Wed-Sat-tf

GIRLS only. One bedroom furnished apartment, private bath, kitchen, living room, Cable TV. Telephone 968-2681.

513-34

ONE bedroom apartment, unfurnished, private entrance, private bath, kitchen, living room, Cable TV. Telephone 968-2681.

513-34

ONE bedroom apartment, unfurnished, private entrance, private bath, kitchen, living room, Cable TV. Telephone 968-2681.

513-34

ONE bedroom apartment, West Park Drive, Trenton. Available Oct. 1st. Telephone 392-5588.

513-34

TWO bedroom apartment, West Park Drive, Trenton. Available Oct. 1st. Telephone 392-5588.

513-34

125 ALBERT Street, one bedroom apt., stove, frig. heated, parking, $120. monthly.

FURNISHED one bedroom apartment, newly decorated, heated, parking, $130. monthly. Telephone 962-2681.

513-42

FURNISHED heated light-air living room, new bed, stove and refrigerator, private entrance, private bath, parking, $100. monthly. Telephone 962-2681.

513-42

BRAND new 2 bedroom townhouse. Telephone 968-7179.

513-34

BRAND new 2 bedroom townhouse. Telephone 968-7179.

513-34

ADMIRAL television, good condition, $60. Telephone 968-5296 for further information.

513-34

FINDLAY space heater, 1 year old. Telephone 968-5296.

513-34

CONTENTS of house: Beds, washer, dryer, chesterfield, chairs, dishes, pictures, stereo, kitchen cabinet, tools, etc. Telephone 968-5296.

513-34

9-INCH Westinghouse television, 1 year old. Telephone 968-5296.

513-34

VOX amplifier, 50 watts. Excellent condition. Telephone 968-5296 after 5 p.m.

513-34

REFRIGERATOR 22ft. Table and 4 chairs. Telephone 968-5296.

513-34

ST. FORD factory 3-Tractor Mower, 42" cut. Telephone 968-5296.

513-34

ST. FORD 6-cyl. 1-ton 157in. with 12ft. Dump. After five 968-5296.

513-34

WAVERLY refrigerator, 1 year old, excellent condition $80.00. Telephone 968-5296.

513-34

PHILCO refrigerator, 1 year old, excellent condition $80.00. Telephone 968-5296.

513-34

ONE RUFF Executive Mod-ern, 2 bedroom townhouse. Telephone 968-7179.

513-34

BAY standing stereo 57 speaker, 1 year old. Telephone 968-5296.

513-34

CHESTERFIELD, chair and ottoman, $50. Telephone 968-5296.

513-34

ONTARIO Furniture, Bankrupt stock, 1 bedroom suites, chesterfield suites, dinette suites, occasional chairs, tables, lamps, etc. Telephone 968-5296.

513-34

THREE bedroom East Bridge Condominium townhouse. Telephone 968-7179.

513-34

TWO 10-foot Dual Range refrigerators, $100. each. Telephone 968-5296.

513-34

TOMATOES for sale, $2.00 per bushel. Telephone 968-5296.

513-34

DOUBLE bed, complete, $50. Telephone 968-5296.

513-34

WELL DRILLING, water conditioning, pumps, sales and service. Telephone 968-5296.

513-34

WATER WELL drilling, pumps, water conditioning, sales and service. Telephone 968-5296.

513-34

2 TRAPSHOE 4 HC 6 Shetland ponies. Breeder sold each PA bred mare. Telephone 968-7664 or 968-2633.

513-34

FOR RENT

OFFICE SPACE IN MODERN BUILDING
CHOOSE YOUR SUITE From
$100. PER MONTH
TELEPHONE 962-3133

A-60-tf-Wed-Sat-tf

MATTAG Commercial Washers and Dryers For Apartments, Motels and Nursing Homes Etc. Lease or Purchase
Automatic Laundries Operated
W. R. DOYLE
R. R. 1 Trenton
392-6575

A-60-tf-Wed-Sat-tf

LARGE ONE BEDROOM APARTMENT

21 Howard St. — Electric heating, laundry facilities, cable TV quiet location. $130. month.

Apply: BILL WONG, Apt. 2
962-7762 or 962-2291, Local 21
9 to 5 p.m.

513-34

ROOM AND BOARD

FURNISHED bedroom. Cable television, private entrance. Telephone 968-2681.

513-34

Board in beautiful home with family by minute. Telephone 968-2681.

513-34

FURNISHED room, shared bathroom suitable for girls. Telephone 968-2681.

513-34

ROOM and board. Centrally located. Suitable for business person. Telephone 968-2681.

513-34

COTTAGES FOR RENT

Cottages for rent, Stella, Amherst Island, by the month, week or week-end. Telephone 968-2681 or 968-2633.

513-34

FOR SALE

USED FURNITURE

Piano, Dressers, Couches, Beds, Tables, Collectables, Pine Wash Stands

Apply 191 Cleaborne Road
From 9 a.m. - 9 p.m.

WEDDING GIFTS

● Table Lamps ● Swag Lamps.
● Pole Lamps. ● Floor Lamps
Largest and Best Selection
In The Quinte Area!
LIVING LIGHTING
QUINTE MALL — 968-3919

CLEARANCE SALE
at
PEGGY'S
CLOTHING STORE
THOMASBURG
SEPTEMBER 16

513-34

ONE hide-a-bed, nearly new will sell for $100. Phone 962-2214 after 5 p.m.

513-34

THE AD Watch was running in the Intelligencer on good results.

513-34

FIRST year survey cut hat and hat box, $10. Telephone 962-2214 after 5 p.m.

513-34

METAL utility trailer $75.00. Telephone 968-2633.

513-34

METAL UTILITY trailer $75.00. Telephone 968-2633.

513-34

BRAND new 30" Kenmore electric range. Telephone 968-2633.

513-34

ADMIRAL television, good condition, $60. Telephone 968-5296 for further information.

513-34

FINDLAY space heater, 1 year old. Telephone 968-5296.

513-34

CONTENTS of house: Beds, washer, dryer, chesterfield, chairs, dishes, pictures, stereo, kitchen cabinet, tools, etc. Telephone 968-5296.

513-34

9-INCH Westinghouse television, 1 year old. Telephone 968-5296.

513-34

VOX amplifier, 50 watts. Excellent condition. Telephone 968-5296 after 5 p.m.

513-34

REFRIGERATOR 22ft. Table and 4 chairs. Telephone 968-5296.

513-34

ST. FORD factory 3-Tractor Mower, 42" cut. Telephone 968-5296.

513-34

ST. FORD 6-cyl. 1-ton 157in. with 12ft. Dump. After five 968-5296.

513-34

WAVERLY refrigerator, 1 year old, excellent condition $80.00. Telephone 968-5296.

513-34

PHILCO refrigerator, 1 year old, excellent condition $80.00. Telephone 968-5296.

513-34

ONE RUFF Executive Mod-ern, 2 bedroom townhouse. Telephone 968-7179.

513-34

BAY standing stereo 57 speaker, 1 year old. Telephone 968-5296.

513-34

CHESTERFIELD, chair and ottoman, $50. Telephone 968-5296.

513-34

ONTARIO Furniture, Bankrupt stock, 1 bedroom suites, chesterfield suites, dinette suites, occasional chairs, tables, lamps, etc. Telephone 968-5296.

513-34

THREE bedroom East Bridge Condominium townhouse. Telephone 968-7179.

513-34

TWO 10-foot Dual Range refrigerators, $100. each. Telephone 968-5296.

513-34

TOMATOES for sale, $2.00 per bushel. Telephone 968-5296.

513-34

DOUBLE bed, complete, $50. Telephone 968-5296.

513-34

WELL DRILLING, water conditioning, pumps, sales and service. Telephone 968-5296.

513-34

WATER WELL drilling, pumps, water conditioning, sales and service. Telephone 968-5296.

513-34

2 TRAPSHOE 4 HC 6 Shetland ponies. Breeder sold each PA bred mare. Telephone 968-7664 or 968-2633.

513-34

FOR SALE

THE HASTINGS COUNTY BOARD OF EDUCATION

Sale of Used School Furniture — As is — Where is — to be held at Bridge Public School, Palmer Road, Belleville, Ontario, (North of Quinte Drive-In), on Saturday September 16th, 1972 from 9:00 A.M. to 12:00 Noon.

PRICES: .50 .35 $1.00
TERMS: Cash & Carry
EVERYTHING MUST BE SOLD

NOTE!

Please Read Your Advt. Classified advts. are taken over the phone as a convenience. The advertiser should read his advt. the FIRST DAY IT APPEARS AND REPORT ERRORS in time for the next insertion. The Intelligencer is responsible for only ONE incorrect or omitted insertion for any advertisement and then only to the extent of a "make-good" insertion.

Rates-tf

CRYSTAL SPRINGS DRINKING WATER

Home delivery
4 x 1 Gal. Case Disposable
No Deposit Bottles
FOR OFFICES, FACTORIES and BANKS
● Hot and cold water dispensers
● With paper cups
● 4 Gal. Bottles
Delivered At Required.

We also sell
● Electric water distillers for purifying your own water at home, at cottage, while travelling.
● 2 Gal. and 4 Gal. Model capacity per day.
● Free demonstration.
● For more information contact

County Health Food Centre
322 Front Street, Belleville
968-3166

513-37-tf-wf

MOTHER HUBBARD'S

963-1006 — 962-6791
— 2 LOCATIONS —
● At Rossmore on Redoubt Road
● Home Location
PEARS
SWEET CORN
TOMATOES
EARLY APPLES
APPLE CIDER

J-13-tf-wed-sat

—1 McLean's Cold Drink Dispenser.
—2 G.E. 12,000 BTU air conditioner.
—1 Frigidaire commercial 2-door refrigerator.
—1 50,000 BTU floor furnace.
—1 8-Ft. Frozen Food Display counter.

101 CROWN ST.
Trenton, Ont.

513-37

BEAUTIFUL RED MacINTOSH APPLES

$2.00 bushel, your container, pick yourself $1.50 bushel

GORD ROBLIN
Redoubt Road — 962-2263

513-42-tf

FROM THE PRODUCER TO THE CONSUMER

—Beef Front Quarters ... 60c
—Hind Quarters 75c
—By Taking Sides Of Beef 75c
—Lamb 60c
All Meats Cut, Wrapped & Frozen
Meat Government Inspected
No charge for delivery — Apply
CLIFFORD HEATH

295-2002 Shirley
Phone Noon Or Evenings

A-28-tf-w-f-tf

We Specialize in Frozen Orders
Delivered By Mail Weekly
AGENTS/GIFTS — $18.-; $17.-; $23. Yr. Single Copy Price ($2c Per Week)

963-9158

513-tf-w-f-tf

GIRLS' winter coats and clothing, Sizes 7 to 14 years. Phone 962-2214 after 5 p.m.

513-34

SNOW BLOWERS

BIG DISCOUNTS ON EARLY ORDERS
SAVE 20% During Sept.
SAVE 5% During Oct.
SAVE 2% During Nov.
Make Your Choice Today
Small Deposit Will Hold
STAN'S FIX-IT SHOP
Mile East Of City, Hwy. 2
968-8275 — Open Evenings

513-38

One bedroom suite, double bed 3-drawer chest, mirror, chesterfield with matching chair, coffee table. Phone 962-2214 after 5 p.m.

513-34

Kitchen chairs with cushion seats, $5.00 each. Telephone 962-2214 after 5 p.m.

513-34

TELEPHONE 968-2633
FOR PARTICULARS

513-34

Quantity of Solid Core Doors 30" x 80" x 1¾" and 2 Sizes 28" x 80" x 1¾" and 2 Sizes 24" x 80" x 1¾" Thick.

ALSO
Quantity 3/4" x 4" Mouldings in Random Lengths. Will sell as unit or in small lots.

Call Between 5 and 6
962-7197

513-34

CHESTERFIELD, three piece modern, green, excellent condition. Telephone 962-2214 after 5 p.m.

513-34

1962 MERCURY, good body, will sell for $100. Telephone 962-2214 after 5 p.m.

513-34

WASHER and dryer, good condition, parts with matching colors, $100. Apply Bonnycastle Fuel Parts Limited, Belleville. 962-2681.

513-34

PAINT, paper, trim and panelling. Apply with confidence to Bonnycastle Fuel Parts Limited, Belleville. 962-2681.

513-34

GOOD country record boy, 26 inch. Telephone 968-7276.

513-34

9' x 12' TENT 7 years old, $40. Telephone 962-2288.

513-34

962-2288.

BOOKCASE, 6-ft., purpose-built, good condition, $30. Telephone 962-2288.

513-34

RED chesterfield and chair, good condition, $30. Telephone 962-2288.

513-34

WALNUT china cabinet, approximately 5 feet, $30. Telephone 962-2288.

513-34

WALNUT coffee table, 2 end tables, $30. Telephone 962-2288.

513-34

ELECTRIC typewriter, $75.00. Telephone 962-2288.

513-34

ELECTRIC sewing machine, $25.00. Telephone 962-2288.

513-34

ELECTRIC guitar with tube amplifier, $75.00. Telephone 962-2288.

513-34

ANTIQUE walnut bedroom, glass doors and marble dresser, in excellent condition. Telephone 962-2288 after 5 p.m.

513-34

CHOICE topsoil and fill. Will deliver. Telephone 962-2288.

513-34

CHOICE topsoil and fill. Will deliver. Telephone 962-2288.

513-34

MEN'S RIGHT handed golf clubs, with golf bag and accessories. Only $40. Telephone 962-2288.

513-34

MEN'S RIGHT handed golf clubs, with golf bag and accessories. Only $40. Telephone 962-2288.

513-34

WEATHERBEED barn boards. Telephone 962-2288.

513-34

SPECIAL sale on Bonnycastle Fuel Parts Limited, Moira. Prices are lowest in Belleville. Telephone 962-2681.

513-34

SCHOOL now in session. Only visual course at Whitlock's, $30.00 for 8 months. Learn to read 3 times faster and 7 times better. Telephone 962-2288.

513-34

WASHING machine, Admiral, $30. Telephone 962-2288.

513-34

BOY'S bicycle $30, Bathtub, best offer. Telephone 962-2288.

513-34

WALNUT china cabinet, Approximately 5 feet, $30. Telephone 962-2288.

513-34

GIRL'S clothing size 10, dresses, winter coats, jackets, shoes, skirts, slacks, pants. Telephone 962-2288.

513-34

UNIVERSAL refrigerator in excellent condition. Telephone 962-2288.

513-34

CLARINET, Bolzyrer, almost new condition, $100. Telephone 962-2288 after 5 p.m.

513-34

HORSES for SALE

TANDEM
HORSE TRAILER
FOR RENT
Daily And
Weekly Rates
Phone 963-9656

J-11-tf

WESTERN saddles and bridles. 962-9799 anytime.

J-12-tf

SADDLE horses, white and black ponies, 14 years old, Broncos to drive single or double, Shetland ponies, Welsh ponies, Quarter horses. Telephone 962-2288.

513-34

SADDLE horses, suitable beginners, 14 years old, Broncos to drive single or double, Shetland ponies, Welsh ponies, Quarter horses. Telephone 962-2288.

513-34

STUD SERVICE

REGISTERED Arab stallion. Telephone 968-2681 or 968-6288.

513-34

AUTO

Wilton's Car Centre

138 FRONT ST.
962-2223 — 962-1888

LUXURY car at a moderate price. Let us show you how much you need on this, come in and test drive.

1967 DELTA Custom vinyl hard top, Lic. No. 285314, finished in shiny emerald turquoise metallic with black vinyl factory bucket seats with matching fabric interior. Seats reclineable to beds. TR chain extension sound hood shield — V-8 psi, p/b, radio, hard seat speaker, plus 4 brand new Universal Royal Master tires worth $4.50 each.
Don't miss this auto — Full price $1,595.00.

This s.g. of a few cars, priced to sell.

1967 CHRYSLER Newport — 4 dr. hard top — Lic. No. 329260 — Vinyl top - excellent operating V-8 engine, ps, pb, radio, p. windows - Truly a good car. Ready to sell. Was $1295. Sale Price $988.00.

1970 TOYOTA Fastback Sprinter — Lic. No. 438 886 — Finished in top colour coat, matching green with matching interior - 4 speed radio. Priced to sell at $1,395.00.

Plus 25 more to choose from priced from $295 - $1,595.00.

Terms arranged with no $ down and no payment due till November.

Open daily 9 a.m. - 9 p.m.
Sat. till 5.30

1970 DATSUN STATION WAGON

510 model. Finished in green. Lic. No. X37681.

1971 MAZDA PICK-UP

4-cyl. 5-ton, radio, standard transmission. Finished in Red. Original one owner. Lic. 870738

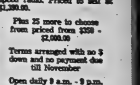

MAZDA Sales and Service
326 North Front
968-3441

513-37

C & L CAR SALES

214 Pinnacle Street
968-4000

SPECIAL FALL CLEARANCE SALE

ALL PRICES REDUCED

20 Good Used Cars to choose from

'68 Buick LeSabre — Lic. 603TN

'67 Pontiac Firebird — Lic 308SS

'66 Ford XL Convertible — Lic K98357

'65 Valiant Signet — Lic 679628

NO $$$$$ DOWN TERMS ARRANGED

513-38

VADER'S

1969 MINI MARK II Station Wagon 1500 engine. One owner. Immaculate. $1,495.00.

See:
Murray Eakes,
Clark Doody, Dale Yeder

VADER'S

142 North Front St.
962-1449

513-34

HERE'S A CHEERY THOUGHT . . .

MAZDA

SALES AND SERVICE
326 North Front St. — 968-3441

RAC TOP — BUCKET SEATS
WH fit from 1965-1966 Chev. or Pontiac
Hurst-Mowry-Motor for parts only.
Call Pontiac hardtop-convertible.
1964 International panel.
962-3091 After 5

513-38

TOYOTA

in
FOR PEOPLE ON THE GO
BELLEVILLE TOYOTA
326 N. FRONT ST. — 968-6626

C Comet 4-door sedan, good condition, 6-cyl. standard transmission, radio, new tires. Telephone 962-2214 after 5 p.m.

513-34

1971 Vauxhall GT. In excellent condition, 14,000 miles. 4 on the floor, radio, tinted windows. Telephone 962-2214 after 5 p.m.

513-34

1966 BUICK LeSabre, V-8, automatic, p.s., p.b., radio, new tires, new brakes, new battery. Telephone 962-2214 after 5 p.m.

513-34

1970 DATSUN pickup truck, radio, new tires. Telephone 962-2214 after 5 p.m.

513-34

1967 CAMARO 2-door sedan, 6-cyl. standard transmission, radio, new tires, new brakes. Telephone 962-2214 after 5 p.m.

513-34

1967 CHEVROLE sedan, 6-cyl. standard transmission, radio, new tires, new brakes. Phone telephone 962-2214 after 5 p.m.

513-34

AUTOMOTIVE AUTO

YOU CAN'T INSULT US . . .

MAKE AN OFFER

1969 Beaumont Station Wagon
automatic, radio, power steering — X55628
$2395.

1969 Meteor Rideau 500 2-Dr. Hdtp.
automatic — 21332A
$1795.

1969 Fairlane 2-Door Hardtop
V-8, automatic, radio, power steering — 94196A
$1895.

1969 Marquis 4-Door
V-8, automatic, radio, power steering, power brakes, whitewalls, wheel discs, vinyl roof — 87508A
$2195.

1969 Grand Prix 2-Door Hardtop
V-8, automatic, radio, power steering, power brakes, whitewalls, wheel discs, vinyl roof — L38096
$2495.

1969 Marquis Brougham 4-Dr. Hdtp.
V-8, automatic, radio, power steering, power brakes, whitewalls, wheel discs, vinyl roof — 91196A
$2695.

1969 Ford Custom 500 4-Door
V-8, automatic, radio, power steering, power brakes, whitewalls, wheel discs — 747932
$1895.

1969 Cortina GT 4-Door
A real economy car with a sporty look — 98315A
$1695.

1968 Meteor 2-Door Hdtp. Fastback
automatic, radio, ideal second car — 82700A
brakes, whitewalls, wheel discs — 82968A
$1695.

1968 Renault 4-Door
automatic, radio, ideal second car — 82700A
$895.

1968 Chrysler 300 2-Door Hardtop
V-8, automatic, radio, power steering, power brakes, whitewalls, wheel discs, power windows — 87503A
$2195.

1967 Chevrolet 2-Door
radio — 89277A
$995.

1967 Falcon 2-Door
automatic, radio, V-8 engine — 35908K
$1195.

1966 Galaxie 500 4-Door
V-8, automatic, radio, power steering, power brakes, whitewalls, wheel discs — 71511
$895.

1966 Volkswagen Bug
good condition — 91683A
$695.

1966 Pontiac 2-Door
V-8, automatic, radio, power steering, power brakes, whitewalls, wheel discs, vinyl roof — 90071A
$1295.

1966 Ford 2-Door
V-8, automatic — 90404A
$395.

1965 Meteor
V-8, automatic, radio, power steering, power brakes, whitewalls — 77509A
$895.

1965 Plymouth
automatic, radio — 90345A
$395.

NO REASONABLE OFFER REFUSED

AT

LANGE & FETTER

MOTORS LIMITED
TRENTON
392-6561

AUTOMOTIVE

Complete Collision Repair

— Free Estimates —

FARRELL

MOTORS & COLLISION LIMITED
25 EMILY — 968-2361
A-68-tf-w-tf

VADER'S

1971 VOLKSWAGEN Window Van. Very clean. Finished in Rose. Lic. Y46675

Rear Mirrors Exam, Check Dandy — Dale Vader

VADER'S

162 NORTH FRONT
962-1068
B13-3x

1969 PONTIAC
Station Wagon Deluxe, A-1 condition, fully equipped, priced for quick sale
at $2600.
Telephone 392-9432
B9-tf

1966 CHEVY, 283-300 motor, 3-speed standard transmission, good rubber, good body, $350 or best offer. 962-2930 after 5. B12-3x

AUSTIN 1300, 1800 for parts, 1967 1300, in good condition, body, tires, motor, transmission, $100. 962-2930 after 5. B12-3x

1966 CHEVROLET heavy-duty panel truck, 6 cyl. motor, 4-speed transmission, 12' body, 7,000 lbs. G.V.W. Phone 962-2930 after 5 p.m. B12-3x

1966 ACADIAN, black, automatic, 6 cyl. motor, 1 set studs, new brakes, new battery, $1,000. Phone 962-2930 after 5 p.m. B12-3x

1966 METEOR 500, Standard body, 6 cyl. motor, 3-speed transmission, $1,000. 962-2930 after 5 p.m. B12-3x

1966 FORD LTD, 2-door hardtop, automatic, radio, power steering, power brakes, whitewalls, wheel discs, vinyl roof, $1,695. G.M.C. 1966 6cm. Good engine, $1,000. 962-2930 after 5 p.m. B12-3x

1966 CHEVY, radio, automatic, V-8, whitewalls, wheel discs, $1,295. Phone 962-2930 after 5 p.m. B12-3x

1966 CHEVY II 2-door, radio, automatic, V-8, whitewalls, wheel discs, $1,295. Phone 962-2930 after 5 p.m. B12-3x

'66 OLDSMOBILE Delta 88, 4-door, standard, power brakes, power windows, $1,695. 962-2930 after 5 p.m. B12-3x

1966 VOLKSWAGEN station wagon, 1600 motor, 4-speed transmission, $1,000. 962-2930 after 5 p.m. B12-3x

1965 DODGE Monaco 500, 4-door, standard, power brakes, power windows, $1,195. 962-2930 after 5 p.m. B12-3x

1965 OLDSMOBILE V-8 bus door, 4-speed transmission, $1,000. 962-2930 after 5 p.m. B12-3x

1965 PONTIAC 2-door, 6 cyl. motor, standard transmission, $1,000. Phone 962-2930 after 5 p.m. during the week. B12-3x

1971 MAVERICK, 6 cyl. motor, 14,000 miles, plus 2 snow tires on rims, $2,000. 962-4977. B13-3x

1966 BELLAIRE, 2-door hardtop, 6 cyl. motor, 3-speed transmission, $1,000. Phone 962-2930 after 5 p.m. B12-3x

1966 CHEVY II, 4-door, 6 cyl. motor, 3-speed transmission, $1,000. Phone 962-2930 after 5 p.m. B12-3x

AUTO

1966 BUICK LESABRE
Excellent Condition
Dark Blue, New Tires
Power Brakes, Power Steering
Sedan. Will Arrange Financing
$1495.
962-9898 after 5 p.m. B7-tf

TRAILERS FOR SALE

ROSEMORE TRAILER SALES

FALL SPECIALS

1972 Travelaire Travel Trailers
3 Only — 12 Footers
2 Only — 17ft Fust.
1972 Hardtop Tent Trailers
1 Only — 4 Sleeper, Lionel
1 Only — 7-Sleeper, Travel-Aire.
3 1972 12-Ft. Tandem Travel Trailers
Some Hitches and Accessories
DON'T MISS OUT ON THESE SPECIALS
962-9533 B2-tfn

FALL SPECIAL
KAPLIN HARDTOP TRAILERS
Only one model to choose from
Can accommodate custom options
1 ONLY — 6 sleeper deluxe with 6'6" bunks
1 ONLY — 6 sleeper deluxe with 6'6" bunks and 3-burner stove
Both units with tub. We also have two lightweight 1-ton pickup campers — priced right — perfect for the weekend getaway.
IVAN BRUCE
Texaco Station No. 14 Highway
Just North Of 401 B12-3x

BIG SAVINGS!!
ON
CORSAIR
Trailers & Motor Homes
Long Term Financing Available
BEFORE YOU BUY
SEE US!!
ELLIOTT MOTORS
(70) LIMITED
366 North Front Street
Belleville — 962-6886
B12-3x

CLEARANCE SALE OF ALL-
Travel Trailers — Chuck Wagon Campers in 12 Ft. Double with Bunks. Only $1,695. Also 10 Ft. Single Bunk 10' ... Only $1,295.
LEONARD TRAILERS
SALES AND SERVICE
Hwy. 62 — R. R. 2, Trenton
968-5885 B12-3x

1971 CORSAIR, 4-door hardtop, 6 cyl. motor, 3-speed, radio, power steering, power brakes, vinyl roof, 14,000 miles, 1 owner, $2,695. Phone 962-2930 after 5 p.m. B12-3x

PERSONAL

HYPNOSIS and Mind Development Course at your home. Commencing 12 - 9:30 p.m. Starting September 18th. Phone 962-2930 after 5 p.m. B12-3x

PHOTOGRAPHY and Cinematography by mail. Learn at home in your spare time. Write for free booklet. Canadian Institute of Photography, Box 7, Station A, Toronto. A9-tf-w

LOST AND FOUND

LOST: One pair men's grey tweed jacket and pants, size 42 regular. Lost on Saturday, September 9th. Reward. Phone 962-2930 after 5 p.m. B12-3x

NOTICE

WOULD anyone interested in seed potatoes please contact Mr. Bert Bowerman, Box 2 of Union, Ont. Phone 968-6511 B13-3x

TENDER

ONTARIO
MINISTRY of TRANSPORTATION AND COMMUNICATIONS
Ontario

NOTICE TO EQUIPMENT OWNERS

For "Winter Maintenance Operations 1972-1973 Season" the following equipment is required:—

TRUCKS — with minimum G.V.W. 27,500 lbs. suitable for mounting power sanding units are required at the following locations:—

1 TRUCK — Tweed, Arden, Piccadilly, Wolfe Island, Millhaven, Kaladar (Perry), Long Beach (Brockville).

3 TRUCKS — Stirling, Tudela, Johnstown, Westbrook, Crosby, Kemptville, Middle Road (Barriefield)

3 TRUCKS — Madoc, Reynolds Road (Lansdowne), Marysville

TRUCK — with minimum G.V.W. 42,000 lbs. suitable for mounting power sanding unit is required at the following locations:—

Trenton, Marysville, Long Beach (Brockville), Middle Road (Barriefield)

LOADERS — Rubber-tired Loader, 1 cubic yard bucket, at the following locations:

WITH OPERATOR — Long Beach (Brockville), Reynolds Road (Lansdowne), Belleville, Johnstown, Trenton.

WITHOUT OPERATOR — Barriefield, Madoc, Marysville.

—Rubber-tired Loader with ¾ yard bucket at the following locations:

WITHOUT OPERATOR — Millhaven, Kemptville, Napanee, Tweed, Piccadilly, Sealey's Bay

Sealed Tenders on forms supplied by the Ministry will be received by the District Engineer until 12 o'clock Noon local time, Wednesday, September 27, 1972.

Specifications, tender forms and envelopes may be obtained in person or by mail from the District Office in Kingston. When requesting tenders, please specify location and number of trucks owned.

The successful bidded must have P.C.V. License or apply for same within 7 days of being notified.

The lowest or any Tender, not necessarily accepted.

V. A. SNELL, District Engineer,
Ministry of Transportation and Communications, Ontario,
355 Counter Street,
KINGSTON, Ontario
Telephone 544-2220.
B13-3x

"The Step Saver"

FIND THE SERVICE YOU NEED IN THIS

— DIRECTORY —

● SPECIALISTS ● SERVICES ● MISCELLANEOUS

ACCOUNTANTS

JOHN D. LEGARE
Chartered Accountant
197 Pinnacle Street
Belleville, Ontario
Phone 968-6666 C6-tf

HALL, A. WILSON & COMPANY
Chartered Accountants
175 Church Street — Belleville
Phone 962-2231
R. BRYNE, C.A.
M. A. SIMMONS, C.A.
A. R. CAMERON, C.A.
Consultants: R. A. Hall, C.A.
C5-tf

ANTIQUES

LEEMAN'S
ANTIQUES
CHINA — GLASS
CANADIAN and ENGLISH
SILVERPLATE
4 Mile Up Bridgewater Road
RR 2, Belleville
968-6264 Z-tfn

ARCHITECTS

M. PAUL
WORLAND
ARCHITECT
180 FRONT STREET
Belleville
962-2660 F7-tf

AIR CONDITIONING

HUMIDIFIER COMPONT
AIR CONDITIONING
AND REFRIGERATION
PARTS, Etc.
Complete Selection of Stock
to Choose From
PEDDLE MACHINE LTD.
285 Pinnacle St. — 962-2226
— Free Parking —
M9-tfn

AUTO SALES

C. & L. CAR SALES
241 Front Street
We always have a large selection of cars and trucks to choose from.
C. & L. CARS ARE SAFE
C. & L. CARS ARE HONEST
C. & L. CARS ARE SPECIAL
962-0999 A-68-tf

BUSES

LOW SERVICE TO TRENTON AND LEAVE BELLEVILLE
Daily Monday to Saturday and Sundays
1.30 A.M.
5.30 A.M.
7.30 A.M.
9.30 A.M.
11.30 A.M.
1.30 P.M.
3.30 P.M.
5.30 P.M.
7.30 P.M.
9.30 P.M.
11.30 P.M.
GREEN LEAVE BUS TERMINAL
Belleville — 962-2020
GREEN LEAVE BUS TERMINAL
Trenton — 392-3511
HANNIGAN BUS SERVICE LTD.
Trenton, Ont. — Phone 392-3511
C6-tf

CARPENTRY

CUSTOM CARPENTRY WORK
Remodelling — Cottages
Rec Rooms — Garages
New Homes — Tile Floors and
Ceramic Tile Installed
L. B. BYERS and SON
R. R. 2, Bancroft
477-2535 (Timolin) C6-tf

CUSTOM HOME BUILDER
RENOVATIONS — ADDITIONS
New Home Builder —
TRENTON-CORBY
CONSTRUCTION LTD.
R. C. Corby
9 PARLIAMENT STREET
BELLEVILLE — 962-6646 A-68-tf

ALL TYPES OF REPAIRS
REMODELLING AND
ALTERATIONS
On Your Home, Kitchen, Bedroom
Also Cottages, Garages and Barns
Free Estimates
Telephone 962-2231 C6-tf

ALL TYPES
CARPENTRY
Remodelling — Additions
Finished Carpentry
Etc.
CALL 968-6666
After 6 A-68-1m

CARPENTER CONTRACTOR
Specializing Under Re-building and Re-Modelling
New Construction
Est. Over 30 Years — Metric
CHAS. FERNHAYLIE
Consultant
Tel. 962-6666 A-68-1m

COMPLETE HOME
REMODELLING
Garages — Garages — Additions
Floors — Ceiling & Wall Tiled
Panelled — Plastered — Repaired
Kitchens — Cupboards — Formica
Bathrooms — Family Rooms, Etc.
Siding Repairs and Re-siding
Decks For Pool Vinyl Siding
20-Year Written Guarantee
HIGHLAND CONSTRUCTION
968-6701 — 968-1246 B12-tf

EXCAVATING AND CONSTRUCTION

C and S
Sand-Gravel-Crushed Stone
● TILE DRAINS
● WELL DIGGING
● TRENCHING
● SNOW REMOVAL
CALL 968-6666
OR 968-2222 B12-3x

CONSTRUCTION

SAND — GRAVEL — TOP SOIL
SMALL LOADS A SPECIALTY
FENCE BOTTOM REMOVAL
BUILDING AND LOADING
Phone Between
7 A.M. — 8 P.M.
R. BARKER, HAULAGE
Belleville — 962-2695 A-68-tf

CUSTOM WORK WANTED

KEITH VANSICKEL
Custom work trusted by Cooke
Bros.
Basements — Rock Filling
Trenching — Sewer Repairs
Phone 392-3666 after 6
or anytime on weekends
B12-3x

DAY SECTION

CLARENCE B. FOXEN
Chemical Cleaned Line
Service
968-6666
122 BRIDGE ST. E.
Trenton, With Confidence,
Cleanliness, Economy
F10-tf

INSULATION SPECIALISTS

HEATING COSTS HIGH?
MACKINNON INSULATION CO.
Specializes In Blown Rock Wool
Insulation and Aluminum Siding
For Over 20 Years
FREE ESTIMATES
All Work Guaranteed
Phone 968-6666 M9-tf

MARINE CONSTRUCTION

LAUNCHING RAMPS
FLOATING DOCKS — WHARVES
SHORELINE RETAINING WALLS
CONCRETE TIMBER OR SHEET
PILING CONSTRUCTION
FOR FREE ESTIMATES AND
COST ESTIMATES —
CALL —
CUSTOM CRAFT,
Marine Contractors
962-4666 A-68-1m

MOBILE HOMES

RELOCATABLE
HOMES LTD.
Yesterday For 1972
Double Wide Prefab Two
Bedroom Home Only $8,995
Used 10 Foot Wide Two Bedroom
Mobile Home
Across From Drive-In
Theatre
R. R. 2, Trenton
392-3497 A-68-1m

LANDSCAPING

"SPRING THRU FALL CO."
Gardening And Landscaping
Let us help you with your
spring preparations and subsequent
NO JOB TOO SMALL
— Free Estimates —
968-7888 A-68-tf

MEAT

RED BRAND FITNESS
— Fresh — Meats
CUSTOM CUTTING
Credit Terms
BELLEVILLE FOOD SERVICE
St Canadian Bread
PHONE 968-5497 A-68-1m

OFFICE MACHINES AND FURNITURE

SERVICES — RENTALS — LEASING
PHILIPS DICTATING EQUIPMENT
RENTAL OF ALL TYPEWRITING
EQUIPMENT
CALCULATORS, CASH REGISTERS
AND ADDERS
OFFICE FURNITURE &
STATIONERY
Belleville — 962-2241
197 Dundas St. W. — Deseronto
968-5564 A-68-tf

PAINTING

INDUSTRIAL — COMMERCIAL
RESIDENTIAL
PAINTING — DECORATING
PAPERHANGING
For FREE ESTIMATES Call
962-7666
JOHN L. GOODE J-tf

PILOT TRAINING

HELICOPTER PILOT TRAINING
Approved by Department of Transport for Commercial Pilot Licence. Also Private Pilot Licence. Ground School Classes Start Oct. 16th. Flight Training Starts Nov. 1st. Instructor: Ex-RCAF Helicopter Pilot. Limited Enrolment. Write or Phone: Helicopter Training Division, Box 1, Trenton, Ont. Phone 392-6511 or 392-6512 Ext. 2 Days, 613-476-2662 Evenings. A-68-1m

PAINTING SERVICES

HOME DECORATING
SERVICE
PAINTING
RESIDENTIAL
FREE ESTIMATES
TELEPHONE 962-6666
D. D. WARREN A-68-tf

PLUMBING

WARDYLINE PLUMBING
LTD.
PLUMBING REPAIRS
GAS AND OIL FURNACES
HOME METAL WORK
Trenton 392-6533 M10-tf

PRESSURE SYSTEMS

HOWE'S WATERING SYSTEMS
Sales and Service
Pumps, Tanks, Water Softeners
Water Conditioners
We All Makes of Pumps
Repaired and Installed
R. R. 2, Trenton, 392-3666
Weekdays 6 - 8 — Saturdays 2 - 10
C5-tf

ROOFING

ROOFING
FLAT ROOFING, TAR AND
GRAVEL, SHINGLING
GEORGE BAILEY
ROOFING
In The Heated Business For
Years
R.R. 1, CANNING PLACE
968-6864 B12-3x

PLANE AND SICKLES
SEE, REGRIND AND TEST
Chain Saws and Chainsaw
Blades Sharpened and Repaired
CALL ANYTIME
968-6666 and 962-7007
T. H. HOWE AND SON A-68-tf

ALL-WAY
BUILDING DEPOTISM
Builders Merchandising — Building
Materials
Building Contracting
BELLEVILLE
Waterproofing
968-6666 A-68-tf

RESIDENTIAL AND VACATION HOMES

SAVE THE
HEATH WAY
RESIDENTIAL AND VACATION
HOMES
FROM $16 WK.
Cottages $15
Apartments $12
Belleville — Deseronto
Trenton
Phone 968-6666 Or 962-2020
A-68-tf

REPAIR SERVICE

GEESE AND DUK
AUTHORIZED HOOVER
SALES AND SERVICE
Sales Student — Dryers — Vacuums
Also Hoover Parts and Accessories
Sales and Service
Bancroft Vacuum & Sewing
123 HOWARD DRIVE
962-2884 F7-tf

RENTALS

DAY RENTAL BOATS
AND RENTALS
Why Buy When You Can Rent?
BOATS, CANOES, MOTORS, BOATS
LAUNCHING RAMP, BOAT STORAGE
SALES AND SERVICE
Evinrude Motors and Accessories
BICYCLES
CHAIN SAWS, HEDGE TRIMMERS
CEMENT MIXERS, CEMENT SAWS
GENERATORS, WATER PUMPS
LAWN AND GARDEN EQUIPMENT
RENTAL — SALES — SERVICE
WE HAVE MOST ARTICLES
NOT LISTED ABOVE
— Give Us A Call —
968-6666
We Will Be Pleased To Serve You
A-68-tf

ROOM AND BOARD

ROOM AND BOARD
FOR LADIES OR PENSION
Quiet Pleasant Accommodations
Comfortable BATH
PRIVATE
CONVALESCENT OR REST HOME
126 Albert Street
962-2666 B12-3x

ROOM AND BOARD
FOR LADIES OR PENSION
Quiet Pleasant Accommodations
Comfortable BATH
PRIVATE
CONVALESCENT OR REST HOME
126 Albert Street
962-2666 B12-3x

SAIL AND CANVAS
PRODUCTS

NEW AND REPAIRS TO
Tents — Awnings — Canopies
Boat Covers
Tarpaulins — Sail Repairs
Lawn Furniture
Repaired Reclaimed Items
Manufactured Items
Phone 962-2231
Belleville
Enquiries: A Market Gardener
11 Wood Street, Belleville
PHONE 613-962-6666 C6-tf

SERVICES

MALCOLM BROS. LTD.
FLOOR AND WINDOW
UPHOLSTERY FURNITURE
CLEANING and RUG CLEANING
Complete HOUSECLEANING
962-2662 or 962-2974 C6-tf

SEPTIC TANK SERVICE

ACE PUMPING COMPANY
Septic Tanks, Sewers
Pumped Out
Tank and Sewer Repairs
Best Equipment in the Quinte
Area
Contract Rates Guaranteed
968-6666 C6-tf

STORAGE

BOATS
Secure Inside Storage
1540 PER FOOT
T. H. HANCOCK
Limited
Canning Place B1-tf

TRAILERS

GOLDEN FALCON
CHAMPION
RAMBLER
MAYFAIR 200 wheel
MOBILE HOMES AND DOUBLE
WIDES
GLENDALE
DOBIE CARGLINE
RICHLAND
TRAILER SALES and
SERVICE
592 Dundas St.
TRENTON 392-3581 A-68-1m

TYPEWRITERS

THE JAMES SMITH LIBRARY
Prompt An Standard Repairs On
Typewriters and Adding Machines
All Makes Of Machines
For Rent
Sales and Service
968-6666 Front St. — Phone 962-2231
C6-tf

WATER SERVICES

BOREHOLES
WATER SERVICE
Trenton Area
Prompt Delivery
968-6666 B12-3x

WATER SERVICES

LOW GALLONS CITY WATER
Delivered In Sanitary Stainless
Steel Trailer
Call DAVE HOOLEY, Agent
968-6666
BELLEVILLE TRAILER
SALES LTD.
C6-tf

WELL DRILLING

Before You
"DRILL"
Call
"DON"
Of
MADOC 968-2691
"Under" and "Watery Wells"
Wells At
Reasonable Rates B9-1m

MOTORCYCLES

1969 CB HONDA, 450-cc, 5,000 miles, new condition. $1,000. 962-2930 after 5 p.m. B12-3x

'71 HONDA, 350 cc, total condition, 2,000 miles, $750. Phone 962-2930 after 5 p.m. B12-3x

1970 350 cc Honda, 1500 miles, $600. Phone 962-2930 after 5 p.m. B12-3x

1971 CB YAMAHA semi-chopped, 1,000 miles, $750. Phone 962-2930 after 5 p.m. B12-3x

1970 HONDA, C.B. 450 350 cc, 5,000 miles, Phone 962-2930, $1,000. B12-3x

1970 HONDA, 90 cc bed in excellent condition, 1,000 miles, $250. Phone 962-2930 after 5 p.m. B12-3x

1970 TRIUMPH Tiger 650, hardtail, 5,000 miles, $1,000. Phone 962-2930 after 5 p.m. B12-3x

1971 KAWASAKI 350, 1,500 miles, $1,000. Phone 962-2930 after 5 p.m. B12-3x

1971 SEA Lionhorse 250 cc, 4,000 miles, $500. Phone 962-2930 after 5 p.m. B12-3x

1970 90 YAMAHA for parts. Phone 968-7154. B11-3x

SNOWMOBILES

BEST BUY OF THE
YEAR
PRE-SEASON SPECIALS
LIMITED TIME
BRAND NEW SNOWMOBILES
Less than
15 H.P. Single Cyl.
Manual $795. $595.
26 H.P. Twin Cyl.
Manual $1295. $899.
26 H.P. Twin Electric
Start $1395. $995.
NOTE: We reserve the right to
limit quantities.
P.S.: DO IT YOUR SELF'ER'S
Ryan Lees In Factory Sealed
Cartons

VAUGHAN
AUTOMOTIVE
69 Dundas St. E. 135 S. Church
968-6781

1971 MOTO-SKI — Grand Prix 300 C.C. — 95 L.P. Snowmobile, like new condition, only 1,700 miles. Phone 962-7782 before 5 p.m. B12-3x

1971 ARCTIC CAT snowmobile, 440 cc, 1,000 miles, excellent condition, $1,000. Phone 962-2930 after 5 p.m. B12-3x

1971 SKI-DOO Olympic, low mileage, excellent condition, $1,000. Phone 962-2930 after 5 p.m. B12-3x

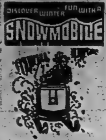

STINGER
By SCORPION '73
For The Best In Snowmobiling Fun, TRY AND BUY THE SCORPION STINGER at
HOLLAND SUPPLY
Outer Union Street
R. R. 1, Picton
We Sell The Best And Service The Best

SKI-DOO
QUINTE'S OLDEST DEALER
3 Miles W. Of Towers On Hwy. 2
ROLLIES

VAUGHAN'S MARINE CENTRE
Choose From
MERCURY — MOTO-SKI
SNO-PRINCE
PRE-SEASON PRICES IN EFFECT
67 Dundas — 962-6781
125 Church St. S.

SNO-JET
Trailers And Accessories
DON McKEOWN and SONS
(Shell Service Station)
FOXBORO — 962-1298

Ski-Doo '73
SALES — SERVICE ACCESSORIES
QUINTE SPORT CENTRE
Lake Street — Picton
"Open 7 Days A Week"
And Evenings

QUINTE AREA'S LARGEST STOCKING SKI-DOO DEALER
With Over 300 Suits And Full Selection Of New Machines Now Available
2 FULL TIME FACTORY TRAINED MECHANICS
McPHERSON'S
OF TRENTON
58 KING ST.
Sales and Financing — 392-6521
Service and Parts — 392-2566

PUSSY CAT OR TIGER
'73 ARCTIC CAT HAS 'EM ALL!
WE'VE GOT A STORE FULL OF CATS
PRICES START AT [illegible]
SALES — PARTS — SERVICE
MUNTZ Sports Centre
41 Coleman Road

COME ON OUT NOW AND SEE THE 1973 SKI-DOO MODELS
PANTS — CLOTHING
ACCESSORIES ON DISPLAY
Quinte's Oldest Established Authorized Ski-Doo Dealer
STIRLING MACHINE SHOP LTD.
STIRLING 395-3538

DEALERS WISHING TO ADVERTISE IN THIS SPECIAL DIRECTORY ARE INVITED TO CALL 962-9171 Classified Advt. THE INTELLIGENCER.

PETS FOR SALE

CHIHUAHUAS $40.
967-1670

ONE registered male Labrador Retriever, 8 months old, [illegible] Champion [illegible] — trained. Please call [illegible]

REGISTERED purebred Chihuahua puppies, healthy and playful, make ideal pet. Telephone [illegible]

TOY Pomeranian. One year old. Male. For further information telephone [illegible]

REGISTERED brown miniature Poodle puppies, black toy, white miniature and apricot, [illegible] Kingston.

PUREBRED St. Bernard pups. Contact [illegible] for further information.

THREE PUPPIES, German Shepherd and Huskie, $10 each. [illegible] Stirling.

TO GIVE away cute kittens for your children or your barn. Telephone [illegible]

MEETING PLACE
(CP) — The rural municipality of Prince Albert has agreed to provide its council chambers to MLAs and MPs as a meeting place. The chambers will be made available one day a month on a specified date to "a local member of the legislative assembly or a member of Parliament to receive delegations from the ratepayers of the municipality."

AUCTION SALE

of
Hotel Furniture, Restaurant Equipment, Cottage Furniture, Dishes, Antiques and Farmall Tractor
TO BE HELD
SATURDAY, SEPTEMBER 16
AND
SATURDAY, SEPTEMBER 23
Starting at 10 a.m. each morning
on the premises of LAKE SHORE LODGE
RR 1, Picton, situated on the West Lake Road, at the Sandbanks
LUNCH WILL BE AVAILABLE BOTH DAYS

COTTAGE and ROOM FURNITURE
6 Antique Wooden Beds.
25 Single Beds, continental style, Box Spring and Mattress.
25 Folding Lawn Chairs.
10 Lawn Chaise with Padded Covers.
About 40 Wall and Floor Lamps.
12 Dressers, some antique and modern.
5 Double Beds.
15 Chest of Drawers.
2 Dressers and Mirrors, Couch and Matching Easy Chairs.
A Large Quantity of Small Tables.
All Kinds of Good Cottage Drapes.
4 Wash Stands, many antique.
A Quantity of Wooden Lawn Chairs.
2 New Writing Tables and Chairs.
A Number of Ladder Back Chairs.
Antique Rocking Chairs.
2 Studio Couches.
3ed Tables.
2 Occasional Chairs.
5 Roll Away Beds, new one year with Mattresses.
6 Antique Chairs.
A Large Number of Card Tables.
Wicker Chairs.
2 Hall Trees.
4 Electric Heaters.
A Large Quantity of Bed Lamps.
Table Lamps.
4 Poster Single Bed, Spring and Mattress, walnut.
4 Single Brown Iron Beds, Spring and Mattresses.
8 Double Continental Bed Box Springs and Mattresses.
1 Dresser Set.
1 New Dresser and Chest of Drawers and Chair.
Trilight. Studio Couch.
3 White Oak Double Beds, Box Springs and Mattresses.
1 White Oak Single Bed, Box Spring and Mattress.
2 White Oak Matching Desks.
2 Matching Chests of Drawers and Mirrors.
2 Bedside Tables.
4 Light Oak Single Beds and Mattresses.
1 Light Oak Double Bed and Mattress.
Matching Chest of Drawers.
All Beds Have New Mattresses, 2 Years or Less.

BEDDING
300 Cotton Sheets, double and single.
100 Blankets.
A Large Quantity of White Towels and Wash Cloths.
A Large Quantity of Pillows.
A Very Large Quantity of Tablecloths.

MACHINERY
Farmall 240 Utility Tractor.
8-Ft. Chopper for large lawns.
2-Wheel Trailer.
Heavy Duty Rubber Tire Wagon.
1965 Ambassador Car with new motor, good running condition (sold without safety check).
2 Lawn Mowers.
Lawn Tools.
3000-Gallon Heavy Duty Water Tank.
Bulldog Heavy Duty Water Pump.
1 Pressure System.

OFFICE FURNITURE
1 Large Glass Counter with marble base.
1 Glass Counter.
Antique Cash Register.
Antique Flat-Top Desk.
2 Electric Clocks.
1 Time Clock.
Antique Roll-Top Desk.
1 4-Drawer Filing Cabinet.
1 2-Drawer Filing Cabinet.
2 Antique Chairs, oak and 1 Arm Chair, matching.
Several Antique Lawn Benches.
Ladder Back Chairs.

KITCHEN EQUIPMENT
Heavy Duty Electric Range.
Large Deep Freeze.
Meat Slicer, manual.
Garland 6-Burner Propane Gas Range with 2 Large Ovens.
1 Propane Gas Deep Fryer.
6-Door Refrigerator.
Large Steam Table.
Shelves.
2 Washing Machines, 1 new.
Propane Clothes Dryer, large size.
1 Electric Mangle, large size.
Electric Potato Peeler.
Vegetable Box.
A Large Number of Garbage Cans.
9-Ft. Oak Table.
Hobart 150 Size Electric Dishwasher, new.
Refrigerator.
1 Ice Making Machine.

DINING ROOM FURNITURE
32 Dining Room Tables.
100 Wooden Dining Room Chairs, painted, some antique.
Small and Large Serving Trays.
Salts and Peppers.
Ash Trays.
4 High Chairs.
Hunter Large Electric Fan.
Water Fountain in dining room.

DISHES
400 Water Glasses.
Dishes to Serve 200 People.
Cutlery for same amount.
Salad Bowls.
Bread Baskets.
2 Banquet Tables.
Water Jugs.
Sherbets, Parfait Glasses, Cocktail Glasses.

RECREATION CENTRE
1 Coke Machine.
15 Square Stacking Tables, varnished.
100 Stacking Chairs.
4 Pedestal Tables.
Unit for Making Sundaes.
Propane Gas Small Grill.
1 Refrigerator.
1 Large Griddle, new, electric.
2 Silex Coffee Makers.

LIVING ROOM FURNITURE
1 Good Piano.
4 Colonial Maple Settees, good.
5 Colonial Maple Chairs, good.
8 Good Occasional Chairs.
4 Colonial End Tables.
2 Colonial Coffee Tables.
1 Fireplace, electric with birch logs.
3 Floor Lamps.
4 Large Table Lamps.

MISCELLANEOUS
2 Lawn Tables with Umbrellas.
2 Lawn Tables.
2 Baby Cots.
A Large Amount of Green Shutters.
1 Very Large Amount of Good Drapes, nearly new.
1 Bathtub and Basin, new.

AUCTIONEER NOTE: There are 100's of articles that are not listed; please come early both days, 10:00 A.M. SHARP.
SEPTEMBER 16: SELLING COTTAGE AND ROOM FURNITURE AND BEDDING. SEPTEMBER 23: SELLING BALANCE.
TERMS: CASH. No reserve bid as the property is sold and Dr. and Mrs. Mackle are retiring.
Owner — DR. J. L. MACKLE
Auctioneer — ELBERNE CARSON — Phone 476-2953

AUCTION SALE

AUCTION SALE OF ANTIQUES AND MODERN HOUSEHOLD FURNITURE, CHINA, GLASSWARE, BEDDING, GARDEN TOOLS, ETC.
1 Mile East Of Napanee At Bethel Hill and north of Highway No. 2
The estate of the late
MRS. CLARE THOMPSON
FRIDAY, SEPTEMBER 15 AT 1 P.M.
[illegible]
Terms — Cash.
Owner and auctioneer not responsible in case of accident.
DIAL [illegible]
E. BRUCE [illegible] Auctioneer

AUCTION SALE

AUCTION SALE OF HOUSEHOLD FURNITURE
Property Of
FRANK REYNOLDS
[illegible]
SATURDAY, SEPTEMBER 16th
12:30 Noon
[illegible]
Terms — Cash.
Owner or Auctioneer not responsible in case of accident.
Frank Reynolds — Owner.
CREIGHTON CARR — Auctioneer
PHONE 476-2812, Picton

MURRAY HILL
PAR 3 GOLF
GREEN FEES:
Weekdays ... $1.50
Weekends - Holidays ... $2.50
WOOLER 397-3637

BARCOVAN GOLF & COUNTRY CULB
Par 72 O.G.A. rated course — plus Par 3 course. — Complete rentals including electric golf carts.
VISITORS WELCOME
Carrying Place
475-2153

HOLE - IN - ONE
DRIVING RANGE AND MINIATURE GOLF COURSE
Hwy. 14 — 1½ Miles South Of Belleville
OPEN EVENINGS AND WEEKENDS UNTIL AFTER THANKSGIVING
Clare and Marion McPhee, Prop.

BELLEVILLE GOLF & COUNTRY CLUB
18 HOLES
FULL FACILITIES
TWILIGHT-GOLF — $1.50 (after [illegible])
Marysville, Ont.
396-2433

BOATS AND MOTORS

— LIQUIDATING —
Our Highway Is All Torn Up! So Are Our Prices!
Fantastic Savings on Boats, Motors, Trailers, etc.
ROLLIE'S SPORTS
3 Miles West of Towers on Hwy. 2

16-FOOT boat, electric start [illegible] Good condition. Telephone [illegible]

BOATS AND MOTORS

BAYCREST MARINA
WHERE BOATING CONFIDENCE BEGINS
Clearance On
● Springbok Aluminum Boats and Sailboats.
● Wheel Trailers
● Chrysler Marine Sales & Service
● Major and Minor Repairs
● Used Boats Up To 26 Ft.
BIG ISLAND
Demorestville
[illegible]

1969 23-FOOT Georgian steel cruiser [illegible], excellent condition, many extras. Phone Picton [illegible]

16-FOOT aluminum boat, motor and trailer for sale. In good condition. Telephone [illegible] for further information.

MERCURY 20 horsepower, 4 cylinder twin carb, racing outboard motor with Quicksilver lower unit. Telephone [illegible] after 5:30 p.m.

18 H.P. Johnson, electric. Good condition. [illegible]

MUSIC LESSONS

RICHARD GRILLS
GUITAR LESSONS
Beginners Or Advanced
BY APPOINTMENT ONLY
Telephone 962-8042
Between 6 p.m. and 8 p.m.

MR. G. SHAW, R.C.C.O. Associate has few openings for piano. Royal Conservatory of Music standards. [illegible]

ONTARIO Conservatory of Music [illegible]

PIANO LESSONS — Mr. G. R. Shaw, R.C.C.O. Associate has openings for students of the piano [illegible] Royal Conservatory of Music Standards.

TENDERS

THE HASTINGS COUNTY BOARD OF EDUCATION

TENDER

Tenders will be received by the Business Administrator, 156 Bridge Street East, Belleville, Ontario up to 2:00 P.M., September 26, 1972 for [illegible] at Queen Victoria Public School and Queen Alexandra Public School, Belleville.

Site Inspection: September 19, 1972 1:30 P.M. Starting at Queen Alexandra Public School.

For Specifications please contact the Purchasing Department, 23 College Street West, Belleville, Ontario. Telephone [illegible]. Lowest or any Tender not necessarily accepted.
Tender No. [illegible]

NOTICE

NOTICE
TOWNSHIP OF SIDNEY

Due to the fact the majority of summer residents are located north of the 5th Concession Road, the Council have decided to alternate Tuesday's and Friday's garbage pick-up.

THEREFORE
[illegible]

R. R. Lyons,
Clerk.

NOTICE TO CREDITORS AND OTHERS

ALL claims against the estate of ETHEL VIVIAN ALLEN, late of the City of Belleville, in the Province of Ontario, Deceased, who died on or about May 14, 1972 must be filed with the undersigned personal representative on or before October 2, 1972; thereafter the undersigned will distribute the assets of the said estate having regard only to the claims then filed.

DATED the 1st day of September, 1972.

NATIONAL TRUST COMPANY, LIMITED, [illegible] Toronto [illegible], Ontario, Executor, by WEIR & FOULDS their solicitors herein.

NOTICE TO CREDITORS

IN THE ESTATE OF [illegible], late of the Township of [illegible], in the County of Hastings, deceased.

ALL PERSONS having claims against the Estate of the above named who died on the [illegible], 1972, are required to file proof of same with the undersigned on or before the [illegible] day of September, 1972, after which date the Estate will be distributed, having regard only to the claims then filed.

DATED at Belleville this 28th day of August, 1972.

O'FLYNN & O'FLYNN,
175 Front Street,
Belleville, Ontario.
Solicitor for the Executors.

Intensive Care Urged

TORONTO (CP) — Many more lives probably would be saved if smaller hospitals—of about 50 to 200 beds—had intensive-care units, Dr. D. A. Psutka of Grimsby, Ont., said Tuesday.

About one-third of the population is treated in hospitals of under 200 beds, he said. But very few of these hospitals have the trained personnel on 24-hour call and the necessary equipment to give effective intensive care.

Dr. Psutka told about 750 doctors at the Ontario branch of the College of Family Physicians how his hospital fought for an intensive-care unit when it was being expanded four years ago.

The 119-bed hospital now has a four-bed intensive-care unit which treats about 300 patients a year. The patients, most admitted in the acute stages of heart attacks or following severe accidents, need constant nursing observation and special medical attention.

Dr. Psutka said the unit has "saved many lives" and that it also has led to improved medical and nursing care throughout the hospital.

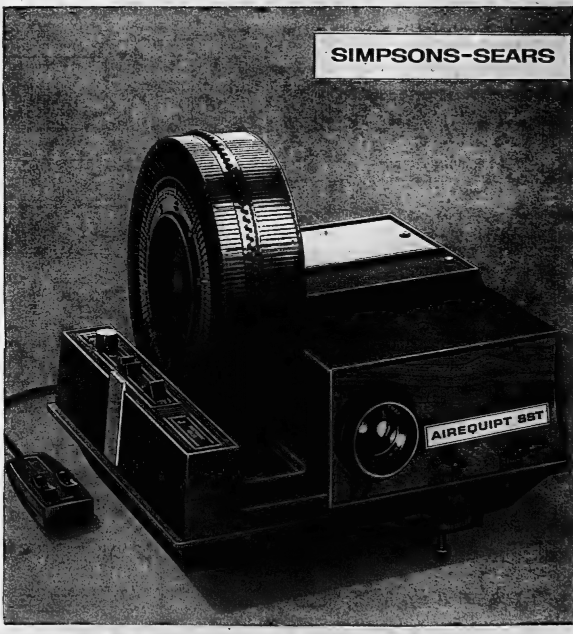

Full-Feature Slide Projector

SAVE $30

Reg. 129.98 99.98

Deluxe Solid State 'autofocus' slide projector. Just set it and forget it. Convenient remote control for remote operation up to 9' away. Pop-up editor, for simple slide editing. Timer for automatic showing at 4, 8, 15, and 30 second intervals. Quiet, blower-cooled motor. 500-watt lamp and 4 inch lens for bright, sharp viewing. High impact black plastic housing boasts handsome woodgrain trim. Circular tray for 100 slides. Also accepts 36-slide Varimount trays.

—Plastic circular tray. Holds 100 slides. Index on box 3.95
—36-slide Varimount tray. Index included .... 99¢
39—Camera Department

SHOP THURSDAY AND FRIDAY UNTIL 9 P.M. | RETAIL AND CATALOGUE ORDERS 966-3211

Planning for Future

Stanfield Wants Canada Working

HALIFAX (CP) — Conservative Leader Robert Stanfield said in nonelection meeting here that continued high unemployment is one of the basic reasons the Trudeau government must be thrown out Oct. 30.

Statistics Canada reported earlier Tuesday that there were a 503,000 jobless in August, down from 543,000 in July but still above the 455,000 unemployed of August last year. Removing the normal seasonal drop in unemployment totals, it said, the seasonally-adjusted unemployment rate rose to 6.7 per cent of the labor force from 6.3 per cent in July.

Conservative leader told party members in his riding there is only one job for every 12 persons seeking work. Unemployment "has never before threatened to become a way of life across this country, a way of life for hundreds of thousands."

He also criticized the government record in dealing with inflation, declaring "it is our job to turn out an aimless government and get Canada back to work again."

"The Trudeau government has shown itself to be unworthy of continued trust because it has betrayed so much of the trust that Canadians extended to it based on its own promises of 1968."

He earlier told reporters in Ottawa that a Conservative government would stimulate the economy by cutting personal income taxes and also keeping the three-per-cent personal tax cut that would otherwise expire at the end of this year.

Economist Dr. Verne Atrill points to map during planning session of the Grat Plains Project in Toronto. Some of the best minds in Canada are involved in the project, tackling a problem posed by Prime Minister Trudeau, expansion and development of a country that has no place to go but north. Shown seated are R. H. Shaw (on 6ri1), deputy - chairman, G. A. Purdy, technical co-ordinator, and lawyer Richard Rohmer (right).

Bid Being Made To Inform Voters

OTTAWA (CP) — There should be fewer bewildered voters Oct. 30 if electoral officials succeed in a campaign to inform voters of their rights.

Bright orange and purple pamphlets and radio and television spot announcements indicate a change in style among officials in the chief electoral office.

Formerly, voters have been left on their own to uncover the mysteries of voting procedures and their rights.

But this year, under urging of the Commons standing committee on privileges and elections, a public information program has been launched.

The result in the next few weeks will be a public bombardment with the Guide for Electors, radio and television advertisements, and a special guide for students away from home describing proxy voting.

The brightly-colored masterwork of the campaign is the Guide for Electors, which Chief Electoral Officer Jean-Marc Hamel says is a long overdue.

The guide is being delivered by postmen to 6.5 million households. Another 2.5 million are being distributed to political parties, chartered banks branches and returning officers.

The pamphlets are bilingual, with the texts written separately in each language, but they cover the same ground. Included are sections on who is eligible to vote, the lists of electors, enumeration, revision of voters lists, voting at advance polls, proxy voting, and how to vote.

Radio and television messages of a minute or less will cover enumeration, revision of voters' lists, advance polling, and election day.

Mr. Hamel says radio and television stations cannot be forced to use the messages, but only a few have refused.

Enumerators Are Scarce

OTTAWA (CP) — With 47 days left before the federal election, Chief Electoral Officer Jean-Marc Hamel reports only one major problem in his preparations—a shortage of enumerators in some urban areas.

The shortage is greatest in Vancouver, Edmonton and parts of Toronto and Ottawa.

This is in spite of high unemployment and the money paid those who collect voters' names, addresses and occupations for the voting lists. The government pays a basic salary of $35 plus 10 cents per name. With the usual 200 to 250 voters in a polling area, the enumerator can make $55 to $60.

Mr. Hamel says many of "the old pros" in Ontario who usually act as enumerators in federal elections are working on lists for the coming municipal elections there.

Commons Postmen Handle Propaganda

OTTAWA (CP) — The Commons post office staff worked overtime until Tuesday clearing a deluge of campaign propaganda for incumbent MPs using last-minute free-mailing. privileges.

MPs are allowed four free mass mailings to their constituents each year, and those with such credit remaining made a last-minute rush on the post office following the federal election call 12 days ago. The mailing privilege expired Monday.

Not only was the mailing at government expense, but some of the campaign brochures were prepared by the parliamentary printing bureau, another subsidized service for MPs.

And, although members lost their constitutional status as MPs at the dissolution of Parliament, they continue to receive their $18,000 a year salary plus $8,000 tax-free expense allowance until election day. This is in spite of the fact they legally have no remotial function than their electoral competitors.

That's probably the biggest campaign advantage for incumbent MPs whose opponents often must abandon their jobs or professions for the duration of the battle.

Commons Law Clerk J. P. Maingot said Tuesday that federal MPs no longer exist, now that an election has been called.

"Legally, Parliament has been dissolved; since there is no Parliament, there can be no members of Parliament," he said.

Aside from their salary and mailing privileges, MPs retain their Commons offices and secretaries. Many of them use their Ottawa offices and the two secretarial workers provided at government expense as secondary campaign headquarters.

At their Commons offices they have unlimited use of free long-distance telephone calling and subsidized meals at the parliamentary cafeteries.

Just to make sure that incumbent MPs are not trundled off the campaign trail and into jail for non-payment of debts, they are protected from civil arrest for 40 days after dissolution. However, they still are bound by criminal law as they are even when the Commons is sitting.

A major parliamentary asset lost during the campaign is their free air and rail passes. The passes expire with old final trip to their home riding.

Leaders' Schedules

By THE CANADIAN PRESS

Prime Minister Trudeau—Toronto and London, Ont.

Conservative Leader Robert Stanfield—Yarmouth and Sydney, N.S.

New Democrat Leader David Lewis—Saskatoon.

Social Credit Leader Real Caouette—Rouyn, Que.

Quebec Prospers in Canada

PM Rejects Idea of Separatism

MONTREAL (CP) — Prime Minister Trudeau has launched the Liberal government's campaign for re-election by firmly rejecting any thought of Quebec separation and making a strong pitch for federalism and Canadian unity.

He told a radio Rdiocer Tuesday that the answer to Quebec separatism is no and then, in his first major speech of the Oct. 30 election campaign, said Quebec can only grow and prosper within Canada.

The speech was made at a packed meeting of the Liberal constituency association of Montreal Mont Royal where about 900 persons reconstituted him tas their candidate.

Mr. Trudeau won the seat by a landslide in 1968.

Other business of the prime ministers' first day on the campaign trail included a reception, again packed solid with well-wishers, and meetings with federal cabinet ministers in the Montreal area.

He was joined for the reception and the nomination meeting by Mrs. Trudeau. She looked uncomfortable in the crush of the reception and had to leave the stage while he was speaking at night because of the heat. She returned later.

Today the prime minister and the rest of Canada even if a separatist party formed the government.

He said as long as Quebecers continue to vote in federal elections no one could pretend they want to leave Canada.

He told his nomination meeting that although in the past by French-speaking people may have needed to withdraw into themselves to survive, now they must broaden and expand their presence to live, progress and develop fully.

"This presence, the principally French presence of Quebec, Canada not only recognizes, but seeks to extend. Far from being a threat, Canada is for Quebec a guarantee of vitality.

"It is in Canada, it is with Canada, it is through Canada, that Quebec can most surely grow and prosper."

QUINTE DRIVE-IN RESTAURANT

A N D

CLAUDE LUCAS SPUR SERVICE STATION

ARE HAPPY TO ANNOUNCE:

CANNIFTON ROAD IS NOW OPEN TO TRAFFIC

We Would Like to Welcome Back Both OLD and NEW CUSTOMERS

Sears

Compare cleaner power. **Save $40** on our finest beater-bar Powermate. Shags, indoor-outdoor, plush, twist carpets—it deep-cleans them all. Even under low furniture. And, for three days, at a low, low price.

159.98

Reg. 199.98. Why settle for a cleaner that does only half the issues when Powermate does it all. Our exclusive cleaning "expert" outclasses upright on rugs and carpets, then does the rest of the house to perfection—quickly, smoothly, easily. The powerful beater-bar motor moves a giant 44 cu. ft. of air per minute while the beater-bar brush, driven by a separate motor, teases up with the huge suction of the cleaner to remove even deep-down dirt from carpets. 2 speeds: one for heavy cleanings, 1 one for lighter jobs. Can you afford to settle for anything less?

Tested and approved by leaders of the Canadian carpet industry.

this is Simpsons-Sears best value.

Available from coast to coast in Canada through all Simpsons-Sears stores and selected catalogue sales offices. The very special offer is the shortest effort Simpsons-Sears can make to bring you merchandise that combines top quality with the lowest possible price.

SHOP THURSDAY AND FRIDAY 'TIL 9 P.M. | SIMPSONS-SEARS, QUINTE MALL, BELLEVILLE | RETAIL AND CATALOGUE ORDERS 966-3211

Pesticide Firms Charge 'Faddists' Sway Politicians

VANCOUVER (CP) — The president of the Canadian Agricultural Chemicals Association said Tuesday the governments of some Western countries are bowing to the demands of "dilettante environmentalists" and "faddists" in framing their policies on the use of chemicals in agriculture.

A. J. Hoffer of Winnipeg told the annual convention of the association there were disturbing signs that governments are responding to this group of well-meaning, but woefully uninformed people.

"Through possible lack of political courage, perhaps even misguided opportunism, politicians have in some cases bowed to the impassioned and unwarranted demands of these groups and have legislated unwisely," Mr. Hoffer said.

Everett Biggs, Ontario's deputy minister of the environment, outlined his province's approach to pesticide control legislation.

He said new provincial pesticide regulations are being drawn up in Ontario.

"Under the new provincial rules, labels for more toxic pesticides will be licensed," Mr. Biggs said. "The licence will indicate what class or category of pesticide those outlets are permitted to sell and to whom. . . . Those designed for professional use only will be available to professionals."

Mr. Biggs said the inherent risk in using pesticides could not be glossed over.

"The damage to wildlife when such chemicals become concentrated in their food chain has been thoroughly documented . . . For that matter, there are cases right now of people suffering the consequences of pesticide abuse."

NATO Will Stage Exercise in Norway

LONDON (CP) — Troubled by the steady expansion of Soviet strength on Europe's northern flank, NATO considered this week begin a 64,000-man military exercise aimed at restoring a strategic balance in the area.

The exercise, code-named Strong Express, will include 200 ships and 700 aircraft taking part in combined land, sea and air operations in northern Norway.

The Canadian contingent taking part will consist of about 5,000 troops from the 3rd Battalion Royal Canadian Regiment in Petawawa, Ont., 3rd Battalion Royal Canadian Horse Artillery, Shilo, Man., and a detachment from 427 Tactical Helicopter Squadron, also in Petawawa.

CFB Trenton has been designated as the staging point for the Canadian airlift to Norway.

More than 130 flights by two Trenton squadrons and another from Edmonton will be required to deploy, supply and bring home Canadian troops. Edmonton's 435 squadron will be operating from Trenton throughout the exercise.

Strong Express, which begins Thursday and continues until Sept. 28, comes near the end of large-scale military manoeuvres in Czechoslovakia by East European members of the Warsaw pact.

Some military experts not directly associated with NATO say concern with Russia's northern strength may not be the sole reason for the Western exercise.

An equally important consideration may be a desire, especially in the United States, for a symbolic display of Western strength and solidarity just before the November 7 referendum on European Common Market membership.

The U.S., and perhaps some Canadian authorities, may hope to convince the Norwegians that their best safeguard for the future lies with Europe in association with North America through NATO.

Western war games envisage Soviet forces moving rapidly westward by land and air through the tip of neutral Finland and into Norway. Norwegian forces would then be expected to fight a delaying action as long as possible until NATO reinforcements could be brought in.

If the Soviet fleet had free access to the Norwegian sea, NATO communications into and out of Norway would be seriously threatened, so NATO commanders have to think of rapid tri-service deployment in the north to counter any sudden Soviet push westward.

Movements of reinforcements from the south is complicated by the terrain of Norway. There is no railway in the north and the one road link depends heavily on bridges and ferries which would be vulnerable to attack.

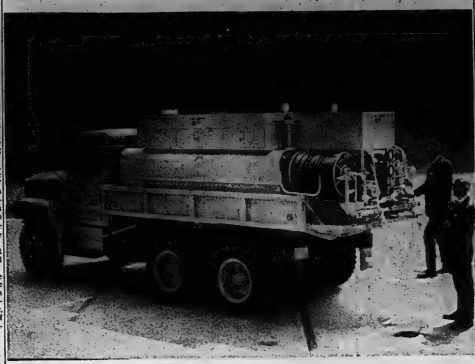

New Type Fire Truck

The prototype of a new firefighting vehicle was unveiled recently at the Lockheed Aircraft Service Company plant, Ontario, California. The unit can be mounted on a standard military cargo truck in five minutes and is capable of reaching areas that are inaccessible to conventional fire apparatus. (CP Photo)

Ontario Deficit Above Forecast

TORONTO (CP) — Ontario's economic performance improved in fiscal 1971-72 but was accompanied by a budgetary deficit higher than anticipated, the province's year-end financial report shows.

The new deficit of $519 million—about $160 million more than expected—was blamed on increased spending for winter works programs, capital projects, and family assistance.

But the statement, prepared by Darcy McKeough and his staff prior to his recent resignation as treasurer, indicated the deficit would have been higher had the economy not been so buoyant. The report for the 12 months ended March 31, 1972, was released Tuesday.

A treasury aide said in an interview the deficit was kept down despite the unexpected new spending—$178 million for last year's winter works program, and $32 million in income supplement payments to needy families.

The province's $70-million nursing home construction program was a major project under new capital rules, which also helped force the higher than anticipated deficit.

With these two payments alone, the deficit, originally estimated at $415,585,000, would have ballooned to $830,353,000. The aide said that the actual smaller deficit of $519 million reflects an "over-performance" in the economy and not tax increases.

The improved economic performance was reflected in corporate tax revenues which increased 8.4 per cent to $141,983,000 in fiscal 1971-72. Corporation tax revenue is expected to reach $432,854,000 in the next fiscal year.

The anticipated deficit for 1972-73, forecast in the budget of last April, is $397,800,000.

In final year-end figures released in the report, revenue of $4,901,813,000 is offset by expenditures of $5,323,884,091.

Revenue was up by $11.7 million, higher than expected, and the report said this reflects a "more buoyant tax picture."

Mr. McKeough said in a statement accompanying the report that the "rise in the budgetary deficit and the level of net debt is still well within the province's means."

At year-end, the net debt was $3.1 billion, or $276 per person, nearly two per cent more than the previous year.

Football Hazard

WEST COLUMBIA, S.C. (AP) — A 16-year-old junior varsity high school player was electrocuted and five others slightly hurt Tuesday when the metal practice goal posts against which they were leaning swayed into a power line.

All were members of the Brookland-Cayce high school football squad.

If Nazis Had Won Theme of BBC Show

LONDON (CP) — Former prime minister Lester Pearson was seen on British television Tuesday night giving his opinion that if Britian had fallen to a Nazi invasion in 1940, those in authority here would have had to "come to terms" with the German occupation force.

The interview with Pearson came in the last part of a three-hour BBC documentary entitled If Britain Had Fallen, which set out to examine how Britons might have behaved in the event of a Nazi occupation. If such an evil befell Western Europe and the Channel Islands.

In answer to a question, Pearson said he did not think the British people would have compromised with the invaders, but added: "Anyone responsible for the security of the people would have had to come to terms. The alternative would have been extermination."

Asked if he thought there were any weak points in the British character which might have given way under such an experience, Pearson said there was a "smugness and complacency" that Britain could not be beaten. Reliance on this might have led to a refusal to take the steps necessary to adapt to such circumstances.

Although Winston Churchill's "fight-on-the-beaches" speech was stirring stuff, Pearson added, "you can't fight on the streets against a tank."

Also seen in the program was Canadian Privy Counsellor M. J. Coldwell, a founder and former chief of the CCF party. Referring to contingency plans to send the Royal Family and an exiled war cabinet out of England, Coldwell said he thought it would have been "embarrassing" to have had the King in Canada.

It would have made it difficult for a governor-general to continue, for one thing. The Royal family would not have been encouraged to seek refuge in Canada, Coldwell concluded.

Artificial Environment Unsuitable for Man

BANFF, Alta. (CP) — Too many people believe technology will enable man to live in an entirely artificial environment, Dr. Donald J. Kuenen of the Netherlands said Tuesday.

"They do not realize that the fact that three astronauts can live for a few weeks in a space capsule does not mean that 3½ billion people can do the same on earth."

Dr. Kuenen, general director of the Research Institute for Nature Management in the Netherlands, made the remarks in a paper presented to a technical session of the triennial convention of the International Union for the Conservation of Nature and Natural Resources.

"For quite a long time . . . we will need plants for food production."

Dr. Kuenen also is chairman of the union's commission on ecology.

All kinds of plants and animals must be reserved for the purposes of biological control, domestication experiments, gene pools, pharmaceutical products and the scientific study of the living world, he said.

"Further technological developments are necessary in many areas, but we must not make the same mistakes that have been made elsewhere, or destroy the potentialities of the environment.

"Technologically-advanced countries must reorganize their land use so as to restore diversity wherever possible . . . diversity must be safeguarded to leave the options open for meaningful future decisions."

Delegates, representing more than 80 countries, also were told that it should be immoral to stop developing countries from building basic industries "even though they may" cause some pollution.

Discover fashion shag.
Save $120 on 3-room coverage.*
Enjoy hardy nylon anywhere in your house. Easy-care twin tones co-ordinate, decorate, help hide soil. A real buy any day. For the next 3 days, a great buy.

8.99 sq. yd.

Reg. 11.88 sq. yd. Rich, luxuried shag, the most popular carpet choice. Now in heat-set Du Pont nylon to take the heaviest traffic. Easy-care. Regular vacuuming and raking keep it fresh, bouncy for years. 12' widths, two-tone, soil-disguising colours in 6 delightful choices. You'll love them all. Save $36 on 3' x 5' area. Reg. $43.88 Sale $27.88

*48 sq. yds., enough to carpet the average living room, dining room and hall.

this is Simpsons-Sears best value.

Available from coast to coast in Canada through all Simpsons-Sears stores and selected catalogue sales offices. There very special offer is the simplest effort Simpsons-Sears can make to bring you merchandise that combines fine quality with the lowest possible prices.

Du Pont Carpet Nylon

SHOP THURSDAY AND FRIDAY 'TIL 9 P.M. | SIMPSONS-SEARS, QUINTE MALL, BELLEVILLE | RETAIL AND CATALOGUE ORDERS 966-3211

Woolworth

DEPARTMENT STORES ONLY

CANADA WIDE 93rd ANNIVERSARY CELEBRATION

PLATFORM ROCKER

Good Looking . . . Sturdy

39.88

Don't miss this great Anniversary special! Comfortable platform rockers covered in durable synthetic fibre with vinyl covered head rest, arm rests & lower front panels. It's a long-wearing yet good looking piece of furniture. Brought to you in a wide range of decorator colours. Great for the living room or basement. Now you can relax in rocker comfort.

9X12' SHAG RUG

Now you too can afford the luxury look of shag in any room in the house. Made of 100% Polyester fibres and backed with non-slip foam rubber. Gives soft but firm comfort. Styled in two tone blends for that tweed look, with 4 shades to choose from. A fantastic Anniversary buy!

49.88

PADDED FOOTSTOOL

Something for every homemaker! Smartly styled vinyl padded footstools. Set on 4 distinctive wooden legs, this stool is ideal for your living room or den.

3.94 EA.

Enjoy the things you want today... CHARGE IT.

USE THESE CARDS IN WOOLWORTH STORES ACROSS CANADA

ANNIVERSARY CELEBRATION

LADIES' BUTCHER BOY PYJAMAS

A. Soft and warm flannelette pyjamas. Butcher boy styling. Button-up front. Elastic cuff and full elastic waistband. In assorted patterns and colours. Ladies' Sizes: Small-Medium-Large.

3.46 PR.

LADIES' PEASANT-STYLE GOWNS

B. Ladies' long flannelette gown styled with elastic waist, neck & cuff. ¾ length sleeves. Velvet look belt. Pretty peasant creation. Colour & pattern choice. Ladies' Sizes: S-M-L.

3.46 EACH

Woolco CHARGEX Woolworth Charge it

THESE CARDS NOW HONOURED IN ALL WOOLWORTH STORES ACROSS CANADA

LADIES' PULLOVER

C. Fully fashioned mock turtle neck long sleeved pullover. Cuffs are ribbed. Fancy stitching on pullover front. In Plum, Wine, Rust, Navy & Ivory. Ladies' Sizes: S-M-L. Join the Anniversary Celebration today!

3.44 EACH

TERRIFIC BUY

ACRYLIC TOP

D. Ladies' pullover with round neck & long sleeves. Of 100% acrylic. In Black/Brown/Ivory, Brown/Slate/Red & Burgundy/Black/Pink. Sizes: S-M-L.

4.96

SPORT TOP

E. Acrylic/rayon blend top. Styled with long sleeves, mock turtle neck & a 12 button front placket. In Navy, Brown, Green & Wine. Ladies': S-M-L.

5.86

TERRIFIC BUY

FULL STRETCH

FIRST QUALITY ONE SIZE NUDE PANTY HOSE

77c PR.

It's time to stock up on panty hose at this low Anniversary price! They're first quality seamless, nude panty hose. One size fits 90-150 lbs. Available in basic fashion colours to co-ordinate with your wardrobe. A great buy in full stretch panty hose to celebrate with Woolworth.

LADIES' MOCCASIN SLIPPER

2.46 PR.

SHEARLING TRIMMED

Choose the cozy comfort of these moccasin type slippers. Warm shearling trim is great for draft dodging. Soft suede leather soles. In Blue or Bone. Ladies' Sizes: 5-9.

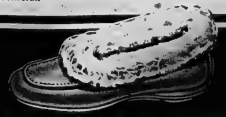

ANNIVERSARY CELEBRATION

ANNIVERSARY VALUE!

GIRLS' PYJAMAS

A. Butcher boy style p.j.'s with lace trim on neck, waist & lower edge of top. Assorted patterns & colours. Sizes: 4-6x. **2.44**

NYLON BODY SHIRT

B. Girls' stretch nylon turtle neck body shirt. Long sleeved. Snap leg closing. Plum, Navy, Brown & Burgundy. Girls' Sizes: 7-14. **2.37**

BUTCHER BOY P.J.'S

C. 2 pce. pyjama with round lace trimmed collar. Button front. Elasticized cuff & pant. In Pink, Blue & Mauve patterns. Girls' Sizes: 8-14. **2.97**

INFANT'S 2 PCE. DRESS 'N TIGHTS

3.99 SET

J. Infants' 2 pce. 100% acrylic knit dress with matching nylon tights. In Pink, Maize, Mint & Lilac. Sizes: 9-18 months.

MEN'S ACRYLIC CARDIGAN

5.97 Anniversary Buy!

D. Designed with button front closure, long sleeves and 2 low front pockets. Waistband and cuffs ribbed. In Grey, Beige, Bronze & Wine. Men's Sizes: S-M-L-XL.

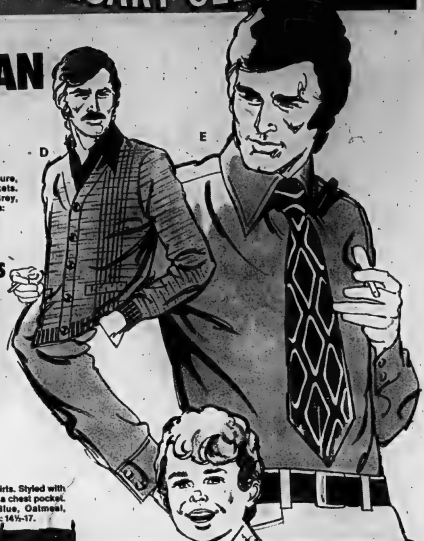

PERMANENT PRESS DRESS SHIRTS

3.77

E. Polyester/cotton Men's dress shirts. Styled with 2 button cuff, long pointed collar & a chest pocket. Permanent press. Available in Blue, Oatmeal, Squash, Lilac and Pink. Men's Sizes: 14½-17.

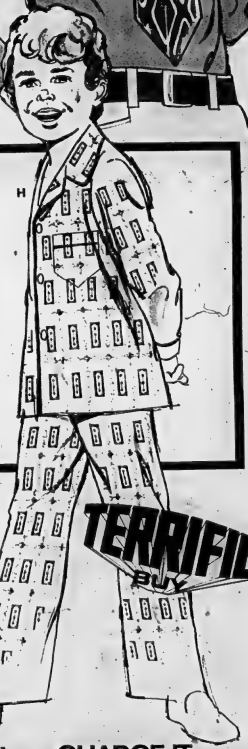

YOUNG MEN'S & BOYS' BRUSHED COTTON CASUAL PANTS

F. With contrasting pocket & belt loop trim. "Topsail" jean styling. Navy, Burgundy & Brown. Sizes: 28-36. **4.88**

G. Cartoon-look pants. Flair leg. "Topsail" brand. Brown, Navy & Burgundy. Boys' Sizes: 8-16. **3.66**

TERRIFIC BUY

BOYS' PYJAMAS

H. Neatly tailored pyjamas for the little man. With patch breast pocket, long sleeves & front closure. Big boy colours: Maroon, Blue & Brown. Boys' Sizes: 4-6x. **1.99 PR.**

Woolco CHARGEX Woolworth Charge it

Enjoy the things you want today... CHARGE IT.

USE THESE CARDS IN WOOLWORTH STORES ACROSS CANADA

ANNIVERSARY CELEBRATION

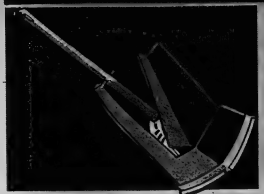

TOILET BOWL BRUSH & HOLDER

3.37 EA.

Pull brush handle lightly & compact caddy opens automatically. Ventilated for sanitary, odor-free drying. In White, Pink, Avocado & Mauve. By "Rubbermaid".

BATH TUB APPLIQUES

2.17 PKG.

Adhesive backed, grip to tub securely. For safer looking & comfortable sitting. In Avocado, Gold, Mauve & Pink. By "Rubbermaid".

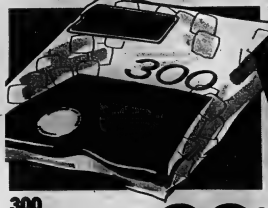

300 COTTON BALLS

88¢

Bag of 300 soft, absorbent Woolco cotton balls. Useful for cosmetic and medical needs around the home.

BANDAID BRAND PLASTIC STRIPS

88¢

Box of 100 Bandaid brand plastic strips. For all minor cuts, scratches and abrasions.

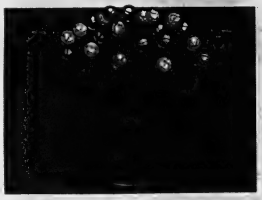

TIVOLI MOBILE

2.99 EA.

Original Danish mobiles. Metal stand with gaily coloured balloon-like balls on metal filaments. A cascade of bright colours.

UPHOLSTERED STOOL

3.94 EA.

Three wooden legged stool with wooden handle with thong. Vinyl covered seat. In Green, Orange or Gold.

RUBBER GLOVES

79¢ PR.

"Woolcrest" rubber gloves with velvety lining. Sure grip for all your household chores. In Pink. Sizes: S-M-L.

4/PKG. POT HOLDERS

88¢

Pot holders in assorted patterns. Made from quilted bedspread ends. Come 4 to each package. Great Value Buy!

CAVALCADE BLANKET

3.97

Woven from a fine blend of rayon. 4" acetate binding. "Happy Home" Cavalcade blankets are slightly imperfect but wear is not affected. Full selection of colours. Available in Size: 72 x 84". A hot Anniversary buy!

FOAM PILLOW

1.93 EACH

Foam pillow covered with rich look damask material. Self piping around edges. In White or Blue solid colours. In Size: 18 x 26". Great for decorating the living room or the bedroom. Create a look of luxury with mounds of lush cushions!

CLASSIC STYLE MIRROR ASSORTMENT

7.88 EACH

Assortment includes 18 x 52" door mirror, 20 x 28" oval wall mirror, 20 x 26" rectangular wall mirror, 26" diameter circular wall mirror & 26" x 26" octagonal wall mirror. Buy them while they last during this great Anniversary celebration.

GLASS BOWL ASSORTMENT

2.97 EACH

A beautiful assortment of glass bowls in 12 different styles. Glass worked in fishnet pattern. Available in Aqua, Amber or Olive. Decorate a dining room table, party-up a coffee table . . . there are so many things you can do!

Enjoy the things you want today... CHARGE IT.

USE THESE CARDS IN WOOLWORTH STORES ACROSS CANADA

ANNIVERSARY CELEBRATION

BORN FREE SHAMPOO

1.43

As fresh as the early morning dew . . . come alive and set your hair free with new BORN FREE! Tremendous value on this large 14 oz. unbreakable plastic bottle of shampoo. Regular & oily, for even the most hard to manage hair.

SOFT & DRI DEODORANT

97¢ EA.

Soft & Dri 5 oz. spray deodorant for the daily bustle & hustle . . . every minute of your day!

MINI CLUTCH PURSES

3.99 EACH

5 & 7" triple frame clutch purses. Smartly styled in top grain leather. 6 solid colours.

MAC TAC DECORATOR VINYL

1.47

Turn dull, faded rooms into happy rooms with this easy-to-apply MAC TAC decorator vinyl in 18 x 108" bolts! Assorted bright & attractive colours and patterns for the entire house. Hurry down to your nearest Woolworth store & pick out your favorite design.

TYPEWRITER PAPER

88¢

250 sheets for general office or student use. Another tremendous Anniversary value!

UNIVERSITY 266 COUNT REFILL

77¢

266 recycled sheets of lined paper that's great for school or home. Stock up now!

34" TABLE LAMPS

19.99 EACH

Styled for contemporary homes, these 34" table lamps are set on a decorative claw base & delicately accented with a white shade! 3 individual stylings to choose from. Pick-a-pair during our ANNIVERSARY CELEBRATIONS. While They Last!

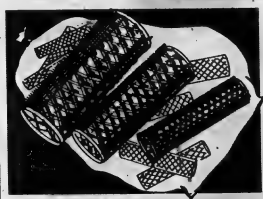

GIANT BRUSH HAIR ROLLERS

99¢ BAG

Treat your hair to the comfort of these soft plastic SOLID brush rollers! Ass't colours in a large drawstring bag.

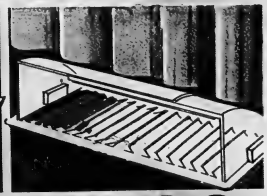

HOT AIR DEFLECTOR

99¢ EA.

Deflects warm or cool air away from drapes, walls or furniture. No tools required! 18 to 14" without filter & fits any decor.

GARBAGE BAGS

3 PKG. 88¢

Large 29" x 36" green plastic garbage bags with tieat 10 bags in each package. Put an end to all your 'garbage day' woes with these handy carry-all garbage bags, from WOOLWORTH.

TOOL BOX

4.88 EACH

Designed to hold the maximum number of tools in the minimum amount of space! Find only in size: 18 x 6 x 6¾".

ROPE ASSORTMENT

2 FOR 1.00

Check out our beautiful selection of pastel bell, gold bead, flat & round, link chain & many more smartly styled rope necklaces!

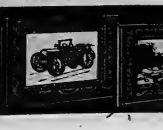

FRAMED PICTURES

Set in a distinctive moulded plastic frame, these prints are available in a wide assortment of subjects and frame designs. Treat your home to the freshness of a new & attractive picture, from Woolworth! Full 8 x 10" prints.

3.88 EACH

ANNIVERSARY CELEBRATION

7-pc. PORCELAIN ENAMEL

COOKWARE SET

From Italy! This attractive Cookware set is flame coloured—designed with modern kitchens and modern cooks in mind! Porcelain Enamel is easy to clean and won't absorb odours! Set consists of 1-1 qt. Covered Saucepan, 1-2 qt. Covered Saucepan, 1-5 qt. Dutch Oven, 1-10" Open Skillet and 3 lids.

18.88 SET

SHEERS

7.99

A touch of luxury for your windows! 'Entice' tailored panels of knitted polyester. Fully washable, drip dry! Seamless. Rod pocket at top. White or Ivory. 115 x 95" 9.99 per-panel.

SWEEPER

9.99 each

Vanity Carpet Sweeper by Bissell! Adjusts for heavy or light pile carpets. Steel case with vinyl bumper and enamel finish. In Rally Red or Amber Gold.

BEDSPREAD

7.77 EACH

1st quality cotton fringed bedspreads with a woven Jacquard design. Choose from an assortment of solid colours. Single bed size only.

BATHMATS

Suction grip bathmats by Rubbermaid! Individual suction cups for a comfy surface to sit or stand on. Made of heavy duty rubber that can be machine washed! In Gold, Avocado, Mauve, Pink, White.

2.67 14" x 25¾" **3.37** 16" x 28"

HAMPER & BASKET SET

Hamper Set with embossed design on front. Blue, Gold, Green.

3.88 SET.

FRAMED PICTURES

Choose from a wide assortment of heavy traditional frames with a variety of subject material. Suitable for home or cottage. A full 5 x 7" print! Buy one now!

2.88 EACH

ANNIVERSARY CELEBRATION

HOCKEY SKATES

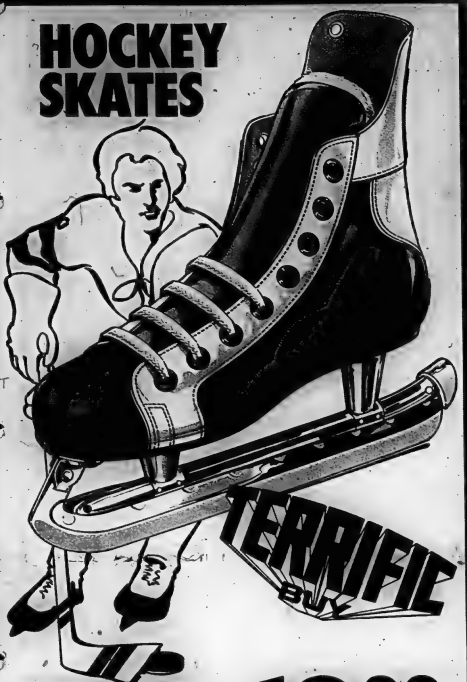

MENS' OR BOYS'

Get ready for the hockey season today . . . Take advantage of this tremendous low price for father and son hockey skates! Set with smart black 'dura-hyde' uppers, comfortable long wearing velva suede lining and tempered steel blade, these skates are designed to take all the fast action & hard knocks of a game & they're great just for pleasure skating. Mens' sizes: 6-12. Boys' sizes: 1-5.

12.99 PAIR

JELINEK FIGURE SKATES

Smartly Styled for MISSES & LADIES

Otto and Maria Jelinek autographed figure skates! Made in Canada, these smartly styled, sturdy design figure skates feature steel tempered blade with 'pique' front, velva suede lining & dura-hyde uppers. A great value for all the ladies in the house . . . young and old! Misses sizes: 1 & 2, 10-13. Ladies' sizes: 3-10. White only.

12.99 PAIR

ROAD HOCKEY BLADE

Fibreglass road hockey replacement blades. Save your good stick for on the ice! It's easy to make your own curve with this blade.

47¢ each

ROAD HOCKEY BALL

This low bounce road hockey ball won't sting in the cold air! Great for playing on any type of surface.

66¢ each

STAR FOOTBALL

A professional styled football for the kids! Moulded from heavy duty vinyl this Canadian made, scuff proof & water resistant football comes complete with its own kicking tee! Official size and weight.

3.33 EACH

Woolco CHARGEX

Enjoy the things you want today... CHARGE IT.

USE THESE CARDS IN WOOLWORTH STORES ACROSS CANADA

Woolworth

DEPARTMENT STORES ONLY

CANADA-WIDE 103rd ANNIVERSARY CELEBRATION

TERRIFIC BUY

STRAUSS AM/FM STEREO COMPONENT SET

149.87 COMPLETE

Designed for your apartment or living room, the Strauss STX-106 offers quality listening sounds at a tremendous low price! Superb FM & AM reception, slide bar controls, full range stereo speaker systems, 8 track stereo cartridge player & BSR turntable head the list of features included in this luxury styled stereo component set! Complete with automatic channel change, tinted dust cover, beautifully-wood cabinetry, ultra-modern stand with wood grain finished top and built in record holder, FM antenna & quality stereo headphones. Modern design and great performance all in one set . . . another soundsational value from WOOLWORTH!

BRENTWOOD PORTABLE STEREO

Exclusive with Woolworth!

This compact stereo portable features a powerful stereo amplifier with seperate volume controls & tone control, 4 speed BSR stereo turntable, detachable speakers, carrying handle & sapphire needle! Elegantly finished in washable leatherette avocado or harvest & set with a teak covering.

39.88

STRAUSS AM LUGGAGE RADIO

9.99 EA.

Another soundsational buy!

Take it with you . . . or plug it in at home. Turn on & tune in to the value! This! quality AM—AC/DC luggage style radio is built for hours of easy listening pleasure. Don't miss any of our outstanding Anniversary values!

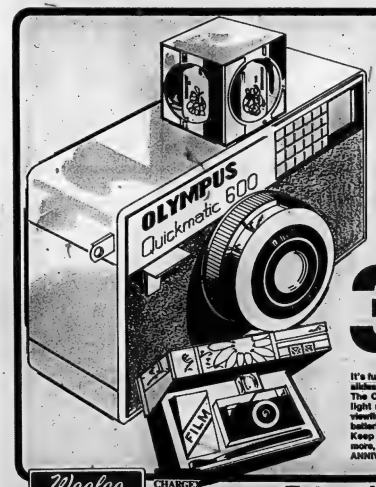

For moments that last forever! OLYMPUS QUICKMATIC '600'

39.88 COMPLETE

It's fully automatic for quality pictures or slides . . . every time you click the shutter! The Olympus Quickmatic features built-in light meter, F 2.8 lens and bright frame viewfinder. Complete with a roll of 126 film, batteries, and handy pouch carrying case. Keep your eyes open for this, and many more, fantastic values during the Woolworth ANNIVERSARY CELEBRATION.

TWIN PACK CASSETTE TAPES

1.47 PKG.

Now you can have the music of the world at your fingertips & save money record cassettes with Rema economical blank cassette tapes! Two top quality C-60 cassettes for a full 2 hours of recording (60 minutes/tape). While They Last!!

SYLVANIA FLASHCUBES

1.29 BOX

4 well exposed pictures . . . quick as a flash! Each pack contains 3 cubes with a total of 12 flashes. Visit our camera shop during our Anniversary Celebration & save time and cash in on all of the values!

Wooloo CHARGEX

Woolworth Charge it

Enjoy the things you want today... CHARGE IT.

USE THESE CARDS IN WOOLWORTH STORES ACROSS CANADA

THE INTELLIGENCER
Founded in 1834
Merged in 1930 with
The Ontario, founded 1870

Second Class Mail
Registration No. 1214

The Intelligencer

BELLEVILLE, ONTARIO, THURSDAY, SEPT. 14, 1972

12c Per Copy

THE WEATHER
FRIDAY
Mostly Sunny
Low Tonight 45
High Tomorrow 70

OMB Approves Downtown Plan

Asians Facing Prison Camps

KAMPALA (Reuter) — President Idi Amin is reported determined that the Asians he has ordered out of Uganda must leave within the 90-day deadline or face a life in military transit camps.

A government statement Wednesday night reiterated the president's expulsion order, announced Aug. 5, after charges that the Asians were undermining the country's economy.

And for the first time the government specified the day on which the ultimatum expires—Nov. 8.

The statement warned that any Asian still in Uganda after Nov. 8, who had not been exempted from expulsion, would "have to be rounded up by the security forces and taken to specified military camps."

Earlier in the day the 51-year-old general—who headed the military coup which overthrew the government of President Milton Obote last January—flew over possible sites for the transit camps.

Wednesday night's statement gave 55,000 as the number of British Asian nationals in the country—a figure higher than most recent estimates.

Some observers took the figure of 55,000 together with part of the statement which referred to persons "who have at all relevant times been British citizens" as an indication that Uganda means to hold Britain responsible for Asians who claim Uganda citizenship—and thus exempted from expulsion—but who lose it in a current interior ministry screening exercise. Diplomats here have speculated that as many as 10,000 Asians could lose their Uganda nationality in the screening and be rendered stateless.

Pro Hockey Title Play Is Planned

LONDON (Reuter) — Plans for an annual world professional ice hockey championship and the formation of a five-country European League were announced today by a group of businessmen and sports officials.

Joseph Beach, acting president of the newly-formed European League, said teams from Sweden, Finland, Switzerland, West Germany and Britain will take part in the inaugural league series starting in October next year.

The winners of each year's European League will play the winners of the National Hockey League for the world professional title, he said.

Beach said that after yearlong negotiations it has been agreed that European League tennis will play a series of 30 home and 30 away games

Kissinger Ends Moscow Trade Talks

WASHINGTON (AP) — Presidential adviser Henry A. Kissinger is returning from Moscow with good prospects for signing of a broad United States-Soviet trade agreement within a month or less, administration sources say.

At the same time, the sources cautioned against a report from Moscow forecasting the pact would produce $4.9 billion worth of U.S.-Soviet trade by 1977.

Kissinger said as he was leaving Moscow today that the report was "all speculation."

Improvement Area Okayed

By COLIN BRUCE, Staff Reporter

The Ontario Municipal Board has approved plans for passing a bylaw which will turn downtown Belleville into an improvement area, says Roger Porter, principal local organiser of the scheme.

The project will make it mandatory that all downtown firms paying business tax contribute to the cost of beautification of the city's central shopping core.

Mr. Porter, president of the Downtown Association, and his executive colleagues John Adams and Charles Bristol, designed the plan to raise $25,000 annually from the businesses involved. Through a management committee, these funds would be used to give the downtown section a facelift.

The OMB reported to Mr. Porter there were no objections to the scheme from local merchants.

The benefits of the plan will stretch over to Pinnacle Street for the merchants on its west side.

The improvement area is bounded on the north by the centre line of Station street and on the south by Bridge street.

On the list of priorities are the provision of increased parking facilities at lower cost to the motorist, the general beautification of parking lots and more intensive cleaning and maintenance of the sidewalks and road surfaces.

The plan will mean a 14 per cent increase in taxes for businesses.

All that stands in the way of the plan is the passing of two "routine" bylaws, that Mr. Porter believes will be heard by council immediately and be cleared without any problems.

These bylaws will make provision for a management committee and decide how members will be selected.

It will be the responsibility of the committee to create a budget to be presented to council for endorsement.

The members of the committee will be responsible to the businessmen and will allocate funds.

Mr. Porter anticipates there will be at least one alderman or city hall representative on the five-man group.

The downtown committee expects the paper work to be out of the way in time for funds to be available in the early part of next year.

The Downtown Association will remain a separate entity, said Mr. Porter, president of the group.

"In the past it was difficult to get large scale co-operation from downtown merchants," he said. "Now with the new bylaws, all businesses will automatically be members.

The management committee will relieve the association from seeking memberships and simply provide an annual, $5,000 budget to the Downtown Association, said Mr. Porter.

"Worst case of candidates disease I've ever seen!"

Statistics Give Lewis New Fuel

OTTAWA (CP) — New taxation statistics released Wednesday are expected to fuel the flames of the election-campaign debate begun by David Lewis, federal leader of the New Democratic party, and his charges of a "corporate tax ripoff."

Statistics Canada reported that corporations in Canada paid $183 million less in taxes during 1970 than in 1969. It said the main reason for the drop was a decline in corporate profits.

Both the government and opposition parties can find arguments in the new figures.

The government Hilary point to the decline in corporate profits, saying that this shows grants and tax deferments were necessary to stimulate the economy. The opposition can argue that the decline in corporate taxes means a continuation of the trend of individual taxpayers paying a greater share of total taxes.

Bail Refused

MONTREAL (CP) — Hans Willie Niepmann, 29, and Duncan Clark, 31, charged in connection with the seizure of an estimated $500,000 worth of liquid hashish, were refused bail Wednesday.

Generals' Stories Conflict

WASHINGTON (CP) — Gen. Creighton W. Abrams and Gen. John D. Lavelle have told conflicting accounts of the circumstances surrounding unauthorized air strikes against North Vietnam, says the chairman of a Senate committee which has proclaimed both behind closed doors.

John Stennis, chairman of the armed services committee, said Wednesday the conflict "concerns the knowledge and extent of knowledge each had about those raids."

Senator Peter Dominick (Rep.-Colo.) said Abrams was unaware of the exact character of 28 raids ordered by Lavelle last winter and spring before President Nixon removed heavy bombing of North Vietnam.

Inside Your Intelligencer

Long arm of expensive coincidence strikes local landscaping firm twice in week. Page 2.

- Sandbanks case to court tomorrow. Page 2.
- Private fire alarm angers dispatcher. Page 3.
- CN put it all together in the stretch to win industrial title. Page 19.

Music Soothes Rhinos

Lacking the jungle sounds of South Africa, the Cotswold Wildlife Park in Burford, England, has resorted to soft, classical music to sooth these two rhinos. Tending the record player is Jane Heywirth, 18. (AP Photo)

Shay Keenan

See Here, Young Fella!

A watchful head hovers over this young Picton fairgoer as he attempts to read the tag on a diminutive canine exhibit.

THE WEATHER

Synopsis: Brisk north winds will bring cooler air into the lower lakes region today with maximum temperatures occurring early in the day. Overnight lows will be in the 40s.

TEMPERATURES

	Max.	Min.
Today	72	43
A Year Ago	72	63

News Briefs

Won't Sell Compacts

LITTLE ROCK, Ark. (AP) — "All of us have to live with our own consciences," says a Texas auto dealer who refuses to sell sub-compact cars because he says they are unsafe. "It's a car I don't want the responsibility of putting any of my friends or any of their children in," says Dewey Ray of Big Spring.

Rochdale Receiver Named

TORONTO (CP) — Clarkson Co. Ltd. of Toronto has been appointed receiver to oversee the affairs of Rochdale College, which owes $4.3 million in mortgages and $776,644 in interest. In addition, the college is contesting in the courts a $600,000 real estate tax liability to the city of Toronto.

China Buys Wheat

WASHINGTON (AP)—The agriculture department said today trade documents indicate that about 15 million bushels of United States wheat have been sold to China.

Separatists Abandon French Outside Quebec

EDMONTON (CP) — Some Quebec independence movements are prepared to write off French-Canadians in other provinces, about 400 persons at the University of Alberta were told Wednesday night.

"The Quebec concept of independence is more vivid than the French-Canadian concept, which means that we don't give a damn about French-Canadians outside Quebec," said Pierre Bourgault, former leader of the now defunct Rassemblement pour l'Independence Nationale.

He was involved in a panel discussion with Robert Lemieux, lawyer-negotiator in the FLQ kidnapping of British Trade Commissioner James Cross two years ago; Jacques Chartrand, president of the United Front for the Defence of the French Language, and Alain Briecer, also a member of the United Front.

Davis Fixes Rules

TORONTO (CP) — Premier William Davis announced today a series of guidelines involving conflict of interest by cabinet ministers which he described as broader and more precise than in any other jurisdiction in Canada.

They provide:

—A prohibition from purchasing, directly or indirectly, land or interests in land in Ontario, or interests in land development companies doing business here. Excluded is land acquired for personal use for residential or recreational purposes.

—A private company in which a minister of his family have an interest cannot become contractually involved with the government.

—While holding office, a minister must request that a colleague act for his ministry in matters involving a personal beneficial interest that would bear on the discretion of the government.

—Ministers must abstain from day-to-day participation in any business or professional activity, or be a signing officer of any corporation.

—Ministers must disclose any change in their holdings of any types of property originally disclosed by them.

—Ministers and their families must divest themselves of any share interest in public corporations or, as an alternative, place those holdings in the hands of a trustee.

Mr. Davis told a news conference the guidelines are in the form of a directive and would not require legislation to make them effective.

Ulster Peace Talks Boycott Threatened

BELFAST (AP) — A conference to find a way to end the Northern Ireland bloodbath appeared doomed today after Protestant and Roman Catholic leaders threatened to boycott it and two men were gunned down in Belfast shootouts.

The men died in gunfire in two Belfast taverns late Wednesday night. Two other men, one an off-duty policeman who killed a gunman, were seriously wounded.

The Protestant Democratic Unionist party, led by Rev. Ian Paisley, threatened to withdraw from the conference unless the government holds a public inquiry into the killing of two men by army paratroops last week.

Although Britain's Northern Ireland administrator, William Whitelaw, said he will investigate, he is not expected to order a public inquiry.

In London, leaders of the Catholic Social Democratic and Labor Party reiterated that they will boycott the conference unless the British end the internment-without-trial regulation. Last year about 250 Irish Republican Army suspects before the talks began nine days from now.

But Prime Minister Heath is not expected to do that.

In the normally quiet country town of Carrickfergus south of Belfast, more than 300 Protestants rampaged through the streets protesting the arrests of 16 Protestants on arms and explosives charges.

As the ill were ordered held in custody at a special court in City Hall, seven police officers,

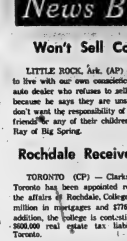

Hitler Planned to Deport All Military-age Britons

LONDON (Reuter) — If the Germans had successfully invaded Britain in 1940, they planned to deport every able-bodied man between the ages of 17 and 45 to prison camps across Europe, says a British writer in a book just published.

If London had been occupied, Hitler intended to dismantle Nelson's Column, which commemorates the English admiral's great victory at Trafalgar, and transfer it to Berlin.

If the Nazis had crossed the English Channel, King George VI would have taken refuge in the West Indies where his elder brother Edward had been appointed governor of the Bahamas after abdicating four years earlier.

In the autumn of 1940 both sides were bracing themselves for the ultimate conflict, a situation vividly described by journalist-author radio producer Norman Longmate in his book If Britain Had Fallen.

Today's Chuckle

Gossips are just like blotters — they absorb a lot of dirt but they usually get it backward.

locking a woman, were hijacked when the mob tried to storm the building and burn it down.

The rioters wrecked shops, attacked and robbed a railway station and smashed the windows of Catholic homes.

Montrealers Are Denied Hockey Tickets

MONTREAL (CP) — A protest has been lodged with the external affairs department on behalf of 18 Montrealers who had their tickets cancelled to the Moscow hockey games between Team Canada and the Soviet national team.

"I have contacted external affairs in Ottawa and asked them to make efforts on our behalf and get our seats into the hockey games," says Brian Gallery, president of the group, the Montreal Royals.

The club had reservations for at least one of the games in Moscow during a tour it planned of the Soviet Union starting next week.

However, confusion in Moscow left its members with a trip to Russia but no tickets to the games.

Intourist, the Soviet national travel agency which had promised the tickets, says it too will keep trying to help.

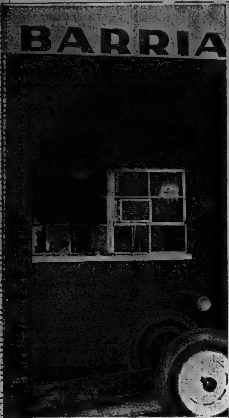

Device May Have Entered Here

Arson Suspected In Barriage Fire

The Ontario Fire Marshal's office suspects some type of incendiary device may have been used to ignite a fire that destroyed the bathroom at Mel Barriage Landscaping Contractors yesterday.

A man was seen leaving the warehouse grounds at 680 Sidney St. North at approximately the same time the blaze began. Only eight minutes separated the time the last Barriage employee left for home and the time the call was received at the Belleville Fire Department.

City police are investigating a possible connection between yesterday's incident and a break-in in which many of the contractor's records were destroyed. Company documents stored in the bathroom were partially wiped out by the fire and water damage yesterday.

Ontario Fire Marshal Paul McKerracher and Inspector Paul Stephenson of the Belleville Fire Department were unable to determine the cause of the fire despite two hours of intensive sifting through the wreckage. They forwarded samples of broken glass, floor tile and other materials to a Toronto laboratory where more extensive analysis will be done.

"There was an awfully intense heat," said Stephenson. "It all happened in such a short period of time. We couldn't tell if there was anything out of the ordinary."

But the witness who called firemen also reported seeing a broken window outside the bathroom through which black smoke was pouring.

A porcelain toilet and sink were shattered and several brooms and a vacuum cleaner destroyed. Both doors into the tiny room were little more than frames after the blaze and smoke blackened one wall inside the warehouse.

Further damage occurred in the adjoining office where water gushing from the toilet and taps left the carpet soaking. An apparent short circuit also put Barriage's two-way radio out of operation.

Firemen arriving at the scene shortly after the 5:13 p.m. call smashed remaining exterior windows and quickly extinguished the blaze, but not before $3,500 damage was incurred.

Nothing was stolen in the weekend break-in although many company cheques were destroyed. Barriage's is surrounded by a six-foot mesh fence, the front gate of which is left open during the week.

Toilet Was Shattered in Blaze

New Batawa Zoning on Way

WALLBRIDGE (Staff) — A zoning bylaw for the residential district of Batawa known as New Batawa will be drafted shortly and it is expected to come before Sidney township council for its approval within the next few weeks.

The controversy over the minimum floor area for homes in the neighborhood has now been settled, township council was told Tuesday night.

Residents had favored a minimum of 1,000 sq. ft. while Bata Industries called for 800 sq. ft.

Bata's community development officer, J. W. Harris, told the council Bata officials met on the question of residential floor area and they now support the higher floor area requirement requested by New Bata ratepayers. Ratepayers felt the 1,000 sq. ft. minimum would ensure a higher calibre residential district.

AG Takes Over

Sandbanks Case Tomorrow

PICTON (Staff) — Charges against Lake Ontario Cement Ltd., and Triad Truckways under the Environmental Protection Act and the Criminal Code will be heard Friday at 10 a.m. in provincial court in Picton.

However, the Ontario attorney-general's office has stepped into the case and has appointed Morris Manning of that office to prosecute.

The charges, involving quarrying operations at Sandbanks Provincial Park, were laid by holidayer Mrs. Agda Rayner of Toronto. Toronto lawyer David Estrin, general counsel for the Environmental Law Association originally prosecuted the charges until the attorney-general's office took over.

Both Lake Ontario Cement Ltd. and Triad Truckways face four counts in court tomorrow.

The cement company and the trucking company are jointly charged with two counts under the Criminal Code of Canada with interfering with the lawful use of and enjoyment of personal and private property, one count applying to July 4 and another to July 7.

The cement company and the trucking company are jointly charged under the Environmental Protection Act on two counts of emission of sound in the operation of a front-end loader and trucks at the quarry site. One charge applies to July 4 and the other to July 7.

Judge J. L. Clendenning of Belleville will preside in court.

The Sandbanks issue has prompted another charge by Larry Green, a Pollution Probe researcher, against the Ontario Government. He alleges breach of public trust for permitting the cement company to remove sand from land adjacent to the provincial park under a 75-year lease.

Mr. Green and the Environmental Law Association are holding a press conference at Queen's Park Sept. 18 at 10 a.m. to present a 54-page brief on the Sandbanks

Big Airlift Half Done

TRENTON (Staff) — One of the Canadian Armed Forces' biggest transatlantic airlifts approached the halfway mark today as aircraft from three squadrons ferried men and equipment from CFB Trenton to northern Norway for large-scale NATO exercises.

Defence department officials indicate at least 38 flights had cleared Trenton as of Wednesday night.

The airlift started Monday. When the deployment phase is finished Sunday, 934 Canadian combat troops, with equipment and light vehicles, will be in the Bardufoss district of northern Norway to take part in Exercise Strong Express, a test of the North Atlantic Alliance's northern flank defences.

Yardmen's Plan To Be Presented

Belleville city council will meet with representatives of the Belleville Yardmen Benefit Fund to discuss the feasibility of the Yardmen's proposed sports complex for the city.

The meeting will be held at 10:30 a.m., Monday September 18 at the Royal Canadian Legion Hall on Pinnacle Street.

At the meeting with council the Yardmen will have a scale model of the proposed arena sports complex, architectural plans, plus projection slides and photographs.

Also at the meeting, sites for the complex will be discussed, together with the possibility of city-owned land being used to supplement property on which yardmen have an option.

Fair Weather Not So Fair

MILFORD — House cats exhibited at Milford fair yesterday became indignant balls of sodden fluff as rain pelted their outdoor cages. Only the ducks and a pair of reticent turtles seemed oblivious to the deluge that fell during the pet show.

Despite the downpour, spirits remained high at Prince Edward County's only remaining township fair and games and contests continued throughout the afternoon.

The fair, officially opened by county warden Ross Benway, was attended by South Marysburg Reeve Clifford Walker and George Hees, MP Prince Edward - Hastings.

Reeve Walker described the fair as an example of "true community spirit" and noted other township fairs had dwindled away while South Marysburg residents retained a colorful, exciting program. gram.

A parade of students from South Marysburg Central School wound to the fairgrounds headed by dignitaries on a horse drawn wagon. Decorated bicycles, horseback riders and floats completed the procession.

Maria Antognini of Wiregrass Farm rode her mare Arabelle sidesaddle dressed in a green velvet habit topped by a stylish hat complete with emerald plumes. Miss Antognini owns one of the few sidesaddles in Prince Edward County and her riding costume was specially tailored to complement this rare piece of saddlery.

A special prize was awarded to the couple at the fair who had been married the longest and was won by veterans of 64 years, Mr. and Mrs. William Walmsley, RR1, Milford. Mr. Walmsley attended the fair for the first time 80 years ago. Mrs. Walmsley also won a prize for being the oldest woman on the grounds and confessed to having passed her 88th birthday.

Visitor to the fair from the longest distance away was Maria Pokorna of Czechoslovakia. All winners received a five pound cheese.

A special supper was held at the Woodsmen of the World hall at Milford and musical entertainment followed during the evening.

President of Milford Fair is William Douglas. Flower judge was Philip Dodds. Judge for house pets and poultry was William Willis of Picton and horse judge was Morris Parks, Belleville.

Tables Turned On Politicians

MILFORD (Staff) — Prince Edward County bachelor Philip Dodds yesterday turned possibly the oldest vote-winning trick against local politicians to earn support.

Although both George Hees, MP Prince Edward - Hastings and James Taylor, MPP Prince Edward - Lennox, assisted in judging the baby show at Milford fair, neither plucked up sufficient courage to kiss a contestant.

Mr. Dodds bussed one of the tiny beauties and immediately became the show's most popular judge.

Other members of the judge's panel were Mrs. Rayburn Dawe, Sam Gentile and Mrs. James Dick.

Best baby boy in the show, open to Prince Edward County, was Steven Littler, son of Mr. and Mrs. Michael Littler, RR2, Picton, and best girl was Beth Flake, daughter of Mr. and Mrs. Glen Flake, Picton. Approximately 25 tots were entered in this popular event.

Candidates To Be Chosen

The PC nomination meeting for the federal riding of Frontenac, Lennox and Addington will be held in the North Addington Education Centre in Cloyne Sept. 23. Incumbent Douglas Alkenbrack, PC, will again seek the nomination with Ernestown Reeve Cecil Kidd mentioned as a possible contender. The meeting will be conducted by credited delegate vote only and Mr. Alkenbrack expects a turnout of about 800.

Senator Keith Davey will be the keynote speaker at the Liberal nomination meeting for the same riding Sept. 16 at 1 p.m. in Prince Charles Public School, Napanee.

Newsmakers

Distinguished Guest

The guest speaker at St. Andrew's Presbyterian churches in Stirling and West Huntingdon this Sunday will be Madoc native Rev. John V. Foote, VC. A survivor of the Dieppe Raid, he is now chairman of the national development fund of the Presbyterian Church in Canada and will speak on this theme in West Huntingdon at 9:30 a.m. and in Stirling at 11 a.m.

New Manager

New manager of the Bank of Montreal at Dundas St. East and MacDonald Ave., Belleville is Donald Cotton, son of Mr. and Mrs. Raymond Cotton of Kozy Kove.

Padre on Hand

The padre of the 21st Battalion Association is now in Belleville on his annual visit to Ontario. Eighty-five-year-old Rev. Ephrim Hircock has driven from British Columbia every year to attend the annual reunion of the battalion and this year was no exception. He will conduct the drumhead service on the armory lawn this Sunday.

Loader to Vote

The Quinte District Labor Council has selected its president, Reg Loader, as voting delegate to the Ontario Federation of Labor convention in Toronto Nov. 6-8. Alternate is Doug Sword.

Mr. Sword was also named to fill the second vice-president vacancy created when William Lafferty was recently promoted to the management staff at Cosmos Imperial Mills in Trenton.

Radio No Distraction

CANNIFTON (Staff) — Thurlow township council, taken to task in a recent editorial in The Intelligencer for allowing a radio in council chambers while a delegation was being heard, feels it can keep tab on hockey scores and still attend to public business.

Bristled by the suggestion that allowing the radio may have been an undue diversion, councillors yesterday were quick to point out that the radio belonged to the delegation not to council and that all present had agreed to its playing.

Councillors maintain that the delegation got a full hearing that is leading to a resolution of the road closing issue heard that evening.

"The radio did not keep us from dealing with the delegation and the delegation appreciated the (radio) concession," said one councillor.

Councillors say they would rather have been at home watching the Canada-Russia game on television but insist township business was carried on properly during the evening in question.

"We are all Canadians (the council and the delegation) and the circumstances were special," a councillor said.

Coming Events

KNIGHTS OF COLUMBUS SOCIAL evening at K of C Hall every Thursday at 8 p.m. Jackpot specials and extra specials. Admission 25c. My1-ev-thurs-tf

SOCIAL EVENING, 215 CHURCH St., Orange Hall, 8 p.m. sharp every Friday. Biggest prizes in town. Also jack pot. Early Bird Special, 7.30. M11-ev-thurs-tf

QUINTE FIELD NATURALISTS INvite you to "Travel North With Alma Wallis to the Sub-Arctic." Tuesday, Sept. 26, B.C.I. Auditorium. Adults $1.00, up to 12 years 50 cents. Illustrated. S7-14-21

MAKE YOUR PLANS NOW TO ATtend the First Annual Quarter Horse show sponsored by the Belleville Shrine Club and the Quarter Horse Promotional Club at the Belleville Fair grounds this coming Sunday, Sept. 17th. Admission for adults $1.00. Children under the age of twelve years free if accompanied by an adult. Show starts at 9 a.m. The public are also invited to attend all the social events at the Shrine Club. Western Stomp to orchestra Sat., Sept. 16th, 9 to midnight - Pancake Breakfast 8 to 10 a.m. Sunday the 17th followed by a delicious Western Chuck Wagon buffet at 11.30 a.m. and continuing all afternoon. Remember the First Annual Quarter Horse show this coming weekend. Tickets for a draw on a registered Quarter Horse can be obtained by contacting the Shrine Club or from Shrine Club or Quarter Horse Club members. S13-14

NEW YORK THANKSGIVING TOUR, Oct. 6 to 9th, also Ottawa Color Tour Oct. 1st. Telephone Rawson Travel 966-3350. Ag30-31-S2-13-14-16

JOIN COMMUNITY CONCERT SERies — three concerts - famous professional artists. First concert October 10, Belleville Collegiate Auditorium, 8.30 p.m., Beaux Arts Trio, of New York. Series tickets $8 adults; $4 students. No individual concert tickets sold. Series tickets available at door October 10 or telephone 962-1368. S14-20-O3

RUMMAGE SALE SALVATION Army, Station Street, Friday, September 15th from 10 a.m. to 12 noon.

IN MEMORIAM

FRIZZONE — In loving memory of a dear wife Emily Cordelia Penny Viola Frizzone who passed away September 14th, 1962.
The world changes from year to year,
And friends from day to day,
But never will the one I love,
From memory pass away.
—Always remembered by husband Charles Nelson Frizzone.

BELCH — In loving memory of our brother George Belch who passed away on Sept. 14, 1971.
We do not need a special day,
To bring you to our minds,
For the days we do not think of you,
Are very hard to find.
Though memory's keep you near us.
—Always remembered by brother Clifford, sister-in-law Millie, nieces and nephews.

IN MEMORIAM

PHELPS — In loving memory of a mother and grandmother, Martha and a father and grandfather, Charles who passed away June 19th, 1966 and Sept. 14th, 1968.
Our family circle has been broken,
A link gone from our chain,
But though we're parted for awhile,
We know we'll meet again in a better land,
Never to part again.
—Too dearly loved to ever be forgotten, daughter Mae Ferguson, grandsons Larry and Richard Malcolm.

RENOUF — In loving memory of my very dear friend, Miss Margaret "Jane", R.N. of Kingston General Hospital, who died on Sept. 14, 1971, from the result of an accident, in her 29th year.
The joys we shared together, Jane,
The memories I hold dear,
The love and happiness you gave,
Will always keep you near,
It broke my heart to lose you,
But you did not go alone,
For part of me went with you,
The day God called you home.
—Treasured memories, Leslie Kilpatrick, Kingston General Hospital.

BELCH — In memory of my dear father, George E. Belch, who passed away Sept. 14, 1971.
Treasured thoughts of one so dear,
Often bring a silent tear,
Thoughts return to scenes long past,
Time rolls on but memories last.
—Lovingly remembered by son Gary.

BELCH — In loving memory of a dear father and grandfather George E. Belch who passed away Sept. 14, went to rest Sept. 14, 1971.
The joys we shared together,
The memories we hold dear,
The love and happiness you gave,
Will always keep you near,
It broke our hearts to lose you,
But you did not go alone,
For part of us went with you,
The day God called you home.
—Sadly missed and lovingly remembered by daughter Jean, son-in-law Allan and granddaughter Cathy.

BELCH — In memory of a dear father and grandfather, George E. Belch who passed away Sept. 14, 1971.
We are sad within our memory,
Lonely are our hearts today,
For the one we loved so dearly,
Has forever been called away,
We think of him in silence,
No eye may see us weep,
But many a silent tears are shed,
When others are asleep.
—Lovingly remembered by daughter Beverley, son-in-law Bill and family.

BELCH — In loving memory of my dear husband, George E. Belch, who passed away Sept. 14, 1971.
It is sad to walk the road alone,
Instead of side by side,
But to all there comes a moment,
When the ways of life divide,
You gave me years of happiness,
Then came sorrow and tears,
But you left me beautiful memories,
I will treasure through the years,
Though absent you are very near,
Still loved, still missed and very dear.
—Lovingly remembered by wife Margaret.

BELCH — In loving memory of a dear father and grandfather George Belch, who passed away Sept. 14, 1971.
God knew that he was suffering,
That the hills were hard to climb,
So He closed his weary eyelids,
And whispered "Peace be thine",
Away in the beautiful hills of God,
By the valley of rest so fair,
Some day, we know not when,
We will meet our loved one there.
—Sadly missed and lovingly remembered by son George and daughter-in-law Jeanne, grandchildren Carla Jean and Georgie Lynn.

BELCH — In fond and loving memory of our dear brother George who went to rest Sept. 14, 1971.
One year has passed since our world fell apart,
To give you ease, God broke our hearts,
A smiling face, a heart of gold,
You suffered so much and never told,
A friend to all the best he would give,
No better brother ever lived,
Our hearts still ache as we whisper low,
God bless you George, we miss you so.
—Loved an dever remembered by sister Edna, Everett and family.

HUNTER — In fond and loving memory of a dear father and grandfather, William Earl, who passed away September 14, 1967.
The years are quickly passing,
Though still we can't forget,
For in the hearts that love him,
His memory lingers yet.
—Loved and ever remembered by daughter Linda, son-in-law Carl Boomhower and granddaughters Michelle and Stephanie.

HUNTER — In fond and loving memory of a dear father and grandfather, William Earl, who passed away September 14, 1967.
Sunshine fades and shadows fall,
But sweet remembrance outlasts all.
—Loved and ever remembered by daughter Sharon, son-in-law Jim Ablardo, granddaughters Jamie, Lisa and Julie.

HUNTER — In fond and loving memory of a dear husband and father, William Earl (Curly) who passed September 14, 1967.
So long ago
actually
yet
will always seem like yesterday
forever.
—Loved and ever remembered by wife Ora and son Steve.

BELCH — In loving memory of a dear father George E. Belch, who passed away Sept. 14, 1971.
When twilight hour draws near,
And sunset flames the sky,
We think of you, dear father,
And the happy days gone by,
Thoughts of you come drifting back,
Within our dreams to stay,
To know that you are resting,
When the twilight ends the day.
—Always remembered by daughter Bunny and Mod and family.

BIRTH NOTICES

BARDY — Mr. and Mrs. Robert Bardy, 181 Herchimer Ave., Belleville, Ont., are pleased to announce the birth of a daughter, Jennifer Lorraine, on Tuesday, September 12th, 1972 at the Belleville General Hospital. Weight 6 lbs., 3 ozs.

MELBOURNE — Brian and Donalda 121 Lingham St., Belleville are pleased to announce the safe arrival of their son, Stanley Christopher Brian, on Tuesday, Sept. 12, 1972 at Belleville General Hospital. Weight 8 lbs., 1½ ozs. First grandchild for Mr. and Mrs. S. Melbourne, Belleville.

GUY — Gordon and Florence wish to announce the arrival of Janice Helen, 8 lbs., 4 ozs., Sunday, September 10, 1972, born at Hillier. Many thanks to Randy Carroll of Bushnell Ambulance, the Belnaps and the Alyea's, Dr. Steck.

MOTT — Allan and Carol Mott, 20 Cedar St., Belleville, announce the safe arrival of their son, Curtis Justin, at the Belleville General Hospital on Saturday, September 9, 1972. First grandson for Mr. and Mrs. Harold Mott, and third grandson for Mr. and Mrs. Wesley Gray, both of Belleville.

CASSON — Richard and Marion Casson, R.R. 1, Carrying Place, Ont., are pleased to announce the safe arrival of their son Garrick John at the Belleville General Hospital on Wednesday, Sept. 13, 1972. Born in love and laughter, may he live in both.

DEATH

BARNARD, Charles W. — At the Belleville General Hospital on Wednesday, September 13th, 1972, Charles W. Barnard, of 47 Mill St., Stirling, Ontario. Beloved husband of the late Beatrice Florence Leach and dear father of Mrs. Frank Upton, (Winnifred) Montreal, Mrs. James York (Florence) of Harold, Ontario, Walter of Ivanhoe; Bert of Florida, Ted Barnard, Stirling, and father-in-law of Mrs. Winnifred Watson, Orillia.

Mr. Barnard is resting at the Hogle Funeral Home, 27 James St., Stirling, Ont., until Friday, 1 p.m. thence to St. John's Anglican Church, Stirling for service Friday at 1.30 p.m.

Interment Stirling Cemetery.

Royal Canadian Legion Branch 228 service tonight, Thursday, Sept. 14th at 7.30 p.m. S13-22

BLUE, Mrs. Helen — Of Madoc, Ontario, entered into rest at Kingston on Thursday, September 14, 1972. Beloved wife of Lloyd C. Blue. Dear mother of Thomas C. of Chelmsford, James L. of Toronto, John D. of Madoc and William R. of Ottawa. Dear sister of John Caskey, Madoc, Carl of Weston, Herb, Norwood, Ken, Kingston, and the late Albert and Robert Caskey. Also survived by two grandchildren, in her 62nd year.

Friends are invited to call at the MacKenzie Funeral Home, Madoc, on Friday from 2 to 4.30 p.m. and from 7 to 9.30 p.m. Service in the funeral home on Saturday at 2 p.m. Reverend E. R. Hawkes officiating. Cremation. S14-21

GAUDAUR — At Ottawa, Ont., on Tuesday, September 12th, 1972, James (Jimmy) Gaudaur, age 19 years, beloved son of Master Warrant Officer and Mrs. John Gaudaur of Ottawa and formerly of Trenton. Dear brother of John, Linda and Peter, all of Ottawa. Dear grandson of Mr. and Mrs. W. E. Worrall, Glen Miller.

Friends are invited to call at the Weaver Funeral Home, Trenton, from Friday afternoon. Service in the Funeral Home on Saturday, September 16 at 11 a.m. Rev. E. Winter officiating.

Interment in Mount Evergreen Cemetery.

Donations to Ontario Society for Crippled Children would be appreciated by the family. S14-21

HANNAFIN, Frank — Of Winnipeg, Manitoba, passed away at Winnipeg on Friday, September 8, 1972, in his 67th year. Dear son of the late Mr. and Mrs. Francis Jeremiah Hannafin. Dear brother of Joseph, Belleville, Vincent of Read, Mrs. Mary Gaffney and Mrs. Rita MacDonald, both of Belleville, Mrs. Arthur LaPierre (Stella), Michigan. Member of St. Charles Roman Catholic Church, Read, Ontario.

Resting at the John R. Bush Funeral Home, 80 Highland Avenue, from Thursday morning. Requiem Mass will be held at St. Charles Church, Read, Ont., on Friday, Sept. 15th at 10 a.m.

Interment St. Charles Cemetery, Read. S11-16

KLEINSTEUBER, Cecil Ward — Passed away at Kingston General, Kingston, Ontario, on Tuesday, September 12, 1972, Cecil Ward Kleinsteuber, of R. R. 1, Picton, in his 53rd year. Beloved husband of Mabel Greer, dear father of Gale (Mrs. Robert Ellison) of Shiloh, [illegible] Dear grandfather of [illegible] and Michael, dear brother of Lynda of Belleville, Russell, Bloomfield and Ronald of Wellsville, N.Y.

Resting at the Whattam Funeral Home, 33 Main St. West, Picton. Funeral service in the chapel on Saturday, September 16, at 2 p.m.

Interment Church of Christ Cemetery, West Lake.

ROBLIN, Cora Ethel — Of R.R. No. 1 Belleville at the Belleville General Hospital on Tuesday evening, September 12, 1972, in her 79th year, Cora Ethel Weese. Daughter of the late Mr. and Mrs. George Weese. Beloved wife of the late Rae Roblin. Mother of Mrs. Leon Ward (Muriel) and George Roblin both of R.R. No. 1 Belleville. Dear sister of Mrs. Coburn Adams (Irene) of Scarboro. Grandmother of Daryl, Doreen, Robert and Kathy.

Resting at the Grant Funeral Home, 68 Front St. North Belleville. Funeral service will be held on Friday, September 15 at 2 p.m.

Interment Albury Cemetery.

Reverend Morris McLeod officiating. S13-21

BUSINESS PORTRAITS
WM. E. RILEY
[illegible]

L'Oreal HAIR PRODUCTS
FOR BOTH MEN AND WOMEN
BLONDISSIMA
Creme Oil Lightner
Regular $2.75
SUPER ACTIVE STRENGTH
$2.95
SHAMPOO IN HAIR COLOR $2.75
CONDITIONER $1.95
SETTING LOTION & VITALIZER $3.00
HAIR TONIC & TREATMENT FOR MEN
SHAMPOO & TREATMENT FOR MEN
Geen's Prescription Pharmacy
OVER 135 YEARS OF FRIENDLY SERVICE
Open 7 Days a Week
PHONE 962-4551—WE DELIVER

BONNE BELL
10 - 06
Acne Lotion
● The Best Treatment We Can Offer
McCOY PHARMACY LTD.
968-7928
313 FRONT ST. BELLEVILLE, ONT

CITY OF BELLEVILLE

NOTICE

COURT OF REVISION

TAKE NOTICE THAT a meeting of the Court of Revision will be held in the Council Chamber, City Hall, Belleville, on

WEDNESDAY, SEPTEMBER 27th, 1972, at 2:00 P.M.

for the purpose of hearing complaints, if any, against the proposed assessments or the accuracy of frontage measurements, and any other complaint that persons interested may desire to make and which, by law, is cognizable by the Court, with respect to the following works:—

STREET	SIDE	FROM	TO
ASPHALT ROAD (with Sanitary Sewer and concrete curb on North Side only) Bell Blvd.	Both	North Front St.	Approximately 1177 feet Westerly
WATERMAIN Sidney Street	Both	Maple Drive	Approximately 716 feet Southerly

AND FURTHER TAKE NOTICE that the Special Assessment Rolls for the above works are now open for inspection at the office of the City Clerk and shall remain open until the 27th day of September, 1972, from 8.30 a.m. to 4.30 p.m., Mondays to Fridays inclusive. Any person or persons having an interest in any of the proposed assessments, may inspect these rolls during the above hours.

DATED at Belleville, Ontario, this 14th day of September, 1972.

Adam S. Stalker, Clerk.

Private Fire Alarm Said Invading Privacy

AMELIASBURG (Staff) — Council Tuesday heard the dispatcher for the township's volunteer fire department accuse an alarm system of threatening to invade his privacy and assert his intention to take legal action.

Appearing as a spokesman for the firemen's delegation, Sin Meeks informed the councillors he sought the advice of a lawyer after learning a mechanical device had been hooked into his private telephone line. He said he would definitely go ahead with a court case unless the private status of his telephone line was restored.

Mr. Meeks is the official dispatcher for the Ameliasburg volunteers and is engaged by the township to alert 20 firefighters every time there is an emergency. A separate telephone line has been installed at his premises for this purpose.

The mechanical device Mr. Meeks complained about is located in a Redgerville residence. If a fire occurs in the home, the device automatically turns in an alarm to the fire dispatcher. It repeats programmed details including the homeowner's name, the address and the distance the property is situated from the village of Rossmore. The message takes one minute and 25 seconds to relay and is repeated until the dispatcher acknowledges the call.

Jim Stevenson a representative of the alarm system concern explained the installation had been programmed to alert firemen over the township fire department's telephone and as a safeguard the device was hooked into an alternative number which was Mr. Meeks' private line.

Mr. Stevenson assured Mr. Meeks his private line would be released. Mr. Meeks insisted he gave no permission for the hookup in the first place.

However, council expressed concern the alarm system could jeopardize the security of the other residents of the township.

"If two fires broke out simultaneously the one house could burn to the ground while the mechanical device monopolized the dispatcher's telephone," observed Jack Jones a member of the firemen's delegation. Also council wondered what would happen in the event the device broke down after it had been activated in the process of delivering the alert. The resident's phone would be out of action along with the dispatcher's, and an awful mess might develop, a councillor suggested. Regardless once the system is activated it ties up the telephone in the subscriber's home for five minutes according to representative Stevenson.

Reeve Russell Thompson suggested council approve installation of alarm systems provided they are connected to separate telephone lines. He urged the system in the Redgerville home be removed from the present setup until a meeting can be arranged with the owner.

PHOTOFINISHING AT ITS BEST!
FILM DEVELOPING
24 Hour Service
ROLUF'S Camera Centre
221 Front St.

GUARANTY TRUST
199 FRONT STREET
BELLEVILLE
NEW OFFICE HOURS:
EFFECTIVE SEPTEMBER 29/72
MON. - THURS. — 9 A.M. - 5 P.M.
FRI. — 9 A.M. - 6:30 P.M.
SAT. — 9 A.M. - 1 P.M.

"My glasses? House of Spectacles, of course."
Complete Eye Care
● OVER 500 FRAMES ON DISPLAY
● REPAIRS - SAME DAY SERVICE
● LARGE SELECTION OF SHADES
HOUSE OF SPECTACLES
QUINTE MALL
962-7329 962-9688

ANTIQUE SALE & SHOW
ST. ANDREW'S PRESBYTERIAN CHURCH HALL
Corner Victoria Ave. & Church St., Belleville
ALL AUTHORIZED DEALERS
Tuesday, Sept. 19 and Wednesday, Sept. 20th
1 p.m. to 10 p.m. both days
Admission $1.00 — Tea Room Available
For tickets contact Mrs. Reg. Kingston, 181 Charles St., Phone 962-6677

Guaranteed Investment Certificates
now!
8%
Get yours today at...
VG The senior Trust Company devoted entirely to serving the people of Ontario.
VICTORIA and GREY TRUST COMPANY SINCE 1889
175 FRONT STREET BELLEVILLE

THE BIG RED
APPLE SALE!
APPLES
HAND PICKED BY THE BASKET 75c
HAND PICKED BY THE BUSHEL $2.00
PICK 'EM YOURSELF FOR $1.50 PER BUSHEL
OR
Really save and buy a tree(d). You can cut the tree up for your fireplace when you are done.
BRING YOUR OWN CONTAINERS
GORD ROBLIN
Rednersville Road

AT WRAYS
SEPT. IS THE MONTH OF SALES
This is the last month of our business year. Help us make this our biggest ever and help yourself to some grand savings on quality furniture, carpet and drapes.
Browse through our store for specials in every department. Even at these prices you still get Wray's free decorator service.
BIG CARPET BAG
CELANESE MANOR TWIST
This best set propylen twist is noted for hard wear and good appearance. Choose Temple moss, rust, off white, antique gold, Spartan bronze, Scandal gold. Shop everywhere, then buy it at Wrays for 8.50 per square yard.
FOAM BACKED CARPET
By such makers as Kraus, Peerless, Celanese, Hardings. Several colors and patterns or tweeds to choose from at 4.95 per square yard. Twelve foot width only.
KEEPLY CARVED KODEL CARPET
In rich solid colors. Choose Tory blue, Grit red, Caledon or off white for the undecided. Wrays price only 6.95 per square yard. Dozens more qualities and colors, all at the lowest price in town!
EASY BUDGET TERMS
OPEN THURS. & FRI NIGHTS 'TIL 9 P.M.
306 FRONT ST. BELLEVILLE 968-4551

Kampground Big Business

PICTON (Staff) — The Picton-Cherry Valley Kampground will represent a $1-million project at completion and is now providing a $15,000 monthly payroll in the county.

Carson Caverly, manager of the Salmon Point campsite, Tuesday told Picton Rotarians the recreation centre has been open for the past seven weeks and its development cost to date is $750,000.

Almost all contracts for work done at the recreation centre were let locally and it is hoped winter employment will be provided by the campsite.

Mr. Caverly said the KOA (Kampgrounds of America) is a franchise and the Kampgrime Corperation Ltd. holds the KOA franchise for Prince Edward County.

There are approximately 50 KOA camps in Canada now, and according to Mr. Caverly they represent "a prestige type of camping" with swimming facilities and standards for cleanliness.

The Picton-Cherry Valley campground makes reservations for visitors and features a mini-supermarket, a hardware department, an adult lounge, a snack bar, a laundromat and washrooms.

An Olympic size swimming pool and a wading pool also are provided.

Recreation forms an important part of the camping centre and tourists can enjoy horse and buggy rides, mini-biking, bicycling and other activities. An "authentic" playground complete with rubber tire swings and monkey bars has been constructed for youngsters. A full time social director is employed and possibly a fun fair will be scheduled next summer.

The daily charge to campers for a hookup with water and hydro is $4.

Mr. Caverly said a landing strip will be built at the campsite soon to permit fly - in camping. Visitors arriving in their own aircraft can rent tenting equipment at the canspcentre.

The campground manager was born in Belleville and previously operated Carm's Beverages in the Quinte area. Mr. Caverly is also a past director of the Prince Edward Flying Club. He was introduced by Rotarian Harold Cleave, club student by Picton reeve Albert Piroth who presented him with a copy of the book, The County.

City Delegation To Visit Twin City

The first of what is expected be reciprocal official visits in the "twinning" of Belleville and the city of Lahr, Germany, will be made Oct. 1 when Mayor J. Russell Scott and other municipal representatives will visit the German city.

Mayor Scott and Mrs. Scott, Alderman Ben Corke as chairman of the Belleville Industrial Commission, and Mrs. Corke, along with representatives of the ANAF, The Royal Canadian Legion, and the Hastings and Prince Edward Regiment will fly to Lahr on a Canadian Armed Forces plane from Trenton. They will return Oct. 7.

Announcing the trip at Monday's council meeting, Mayor Scott said the twinning of Belleville and Lahr was an excellent opportunity to open up communications between the two centres.

The understanding between officials of the two cities could be far reaching and could even lead to the establishment of subsidiary industry, Mayor Scott said.

Council Plans Seminar

Local union members will get a chance to brush up on provincial labor law and unemployment insurance at a one-day seminar next spring. The session could be the start of a continuing educational program similar to programs now under way in 40 other Ontario centres.

The Canadian Labor Congress, together with local labor councils, has sponsored schools for a number of years. But past efforts to initiate courses in this area have been unsuccessful.

"It's a new approach for us," said Jim Wiseman, executive member of the Quinte District Labor Council which will provide facilities for the seminar. The CLC supplies instructors and materials.

Officials hope for a turnout of 50 workers. The seminar will be conducted March 3 at Loyalist College.

Besides its weekend courses, which run each year from September to May, the CLC also conducts a five-week summer program at Port Elgin on a variety of union concerns.

Apex of the training program is the CLC's Labor College in Montreal. Most Canadian union leaders are graduates of this school which offers courses on such topics as social science, history and economics.

Promoters Ask More Wrestling

Belleville and district wrestling fans could be given the opportunity of seeing more of their favorite sport next year if plans of the promoters are followed upon.

Recreation arena committee members were told Tuesday that wrestling promoters were so enthused about the crowds attending the four bouts staged this year that they sought be asking for 10 dates next year.

"It all helps the arena budget," commented committee chairman Alderman Robin Jeffrey.

THE CARS OF THE FUTURE ARE HERE NOW
1973 MAZDAS
STILL AT 1972 PRICES!
AMAZING NEW
● ROTARY R X 2
"An auto revolution sweeps in from Japan" — PUNTURE MAGAZINE
● 808 4-DR. STATION WAGONS
● 618 SEDANS
● 808 SPORTS COUPES & SEDANS
● 1800 4-DR. STATION WAGONS
IN STOCK... READY FOR IMMEDIATE DELIVERY... COME IN TONIGHT
Big Discounts on 1972 Demonstrators
Ainsworth Kar Mart
MAZDA SALES AND SERVICE
336 NORTH FRONT ST. (Just south of the Quinte Mall) PHONE 968-3441
"THE BETTER CARS SOLD BY BETTER DEALERS"

THE INTELLIGENCER
Published Daily
First Published 1834 — Outside 1870
A Division of Canadian Newspapers Company Limited
85 Bridge St. East
Belleville, Ontario, Canada
Gerald A. Horton: Publisher
H. Nyles Morton: General Manager
Subscription Rates:
By carrier city weekly.
By mail in Canada, $28.00 per year; 6 months $14.00; 3 months $8.00; 1 month $3.00 except where carrier delivery available. These areas the mail rate is $36.00.
By mail in U.S.A. and other foreign countries one year $36.00, six months $18.00.
Single copy rate 15c.
Back issues 25c each.
Authorized as Second Class Mail by the Post Office Department, Ottawa, Ont. Reg. No. 0040.
Member: Canadian Daily Newspaper Association; Canadian Press and The Audit Bureau of Circulation.

The Floating Population

Tuesday's report on Hastings County school enrolment raises some sociological questions which are difficult to answer with the community's limited resources.

One of the interesting connundrums was the comment there appears to be a trend where families are moving out of the east end of the city. In fact, at one school where the principal reported vacant houses in the neighborhood, attendance dropped so drastically that one teacher had to be transferred.

This is something which should be investigated more thoroughly. If this is the start of a pattern it would be desirable to know more about the reasons so that projections could assist not only the school board but city council to determine the needs of the community of tomorrow.

Such information might also have a bearing on the official plan being prepared. Are we going to have single family and apartment housing in the right places? Are the projected land patterns ideal? Are recreational facilities being planned in the right areas?

The school board does a certain amount of work in these directions to enable it to plan for schools. However, as the philosophy develops further that the school dollar and the city tax dollar should become more integrated, perhaps it would be advisable for the city to add further resources to aid school board research.

Something to Say

John Lecours comments to the Rotary Club this week on incentive grants, forgiveable loans and public shortsightedness bear consideration.

The Canadian National industrial development officer was outspoken in expressing his opinion of the value of the program. This fact is most desirable and not done often enough locally. In charting its course, this community could use more input from its citizens. Individuals should not be criticized for expressing views which may not be those of the majority (or the vocal minority). Instead the municipality should be pleased that a sincere opinion has been expressed and it should be grasped and examined for any positive benefits which it might contain.

Service clubs and community organizations should seek out the individual with something to say. They have the forum in which constructive comment readily can be made.

Rural Home Survey

We had not been aware, as Quinte Planning Board senior planner Richard Danube points out, that provincial policy is to "discourage rural non-farm living."

Certainly, if that is the case the policy is not very successful. How else do we explain the growing number of interest in rural properties and in building in the country — and all for the purpose of escaping from the city rather than the fulfilment of any desire to take farming up.

Of course if these people do a little farming as well that is all to the good, for there must be any amount of available land that is suitable for cultivation and which currently is going to waste for lack of the hand of man.

Meanwhile we are interested to see that the Planning Board is sending out questionnaires to more than 2,200 rural non-farm residents and more than 300 to 300 mobile home dwellers of Sidney and Thurlow townships. The questionnaires or surveys have to do with land use and the whys and wherefores of counting living accommodation needs, density and so on. When completed they will be followed by two surveys of urban and farm homes.

Outdoors in Fall

The past weekends have been some of the most pleasant of the summer. Hopefully the rest of September and a beautiful October would do much to erase some of the about our summer months.

What is beyond doubt, however, is that Fall in Hastings and Prince Edward counties will be worth enjoying.

Newcomers to the area — in fact those of us who have not explored our countryside — will be well advised to spend some time in the outdoors during the weekends ahead. It will be a rewarding experience.

Canadian Trade

We Take Expelled Asians, Give Uganda Aid Dollars

By RICHARD JACKSON
From The Intelligencer's
Ottawa Bureau

OTTAWA — The Canadian immigration team is in Kampala, and any day now we'll be home we will be receiving Canada's volunteer quota of the 50,000 Asians being expelled from Uganda by General Idi Amin on what he calls an inspiration from God.

From Uganda, with no love from General Amin, we are getting that quota volunteered, estimated at between 3,000 and 5,000 refugees.

To Uganda, with what have to be best wishes for General Amin, we are sending $1.530,000 in foreign aid.

Only we do not call it "foreign aid" any more.

It has become known as "assistance" disposed by the Canam Agency, the new name for what used to be the "External Aid" division of the External Affairs Department.

The changed and less precise name is supposed to go down more easily with the overloaded taxpayers in the same way that what used to be known as "welfare," administered by the former Canadian Welfare Council has become "social assistance" directed by the re-named Canadian Social Development Council.

The thinking behind it is that the taxpayers will not grumble so much over paying increasing costs for welfare when it is called "social assistance" — or protest foreign aid for Dear Amin if it is labelled "assistance."

To the bureaucrats who make careers of building empires around what they know as "programs" designed to "redistribute wealth" as they call it, by giving away other people's money, "foreign aid" and "welfare" are distastefully provocative terms.

"Assistance," they say, is so much more socially acceptable" both to the often unappreciative recipients and sometimes reluctant donors who are given no choice.

To General Amin, the $1,530,-000 he is receiving from Canada is just for this year.

Last year, the Canadian International Development Agency gave Uganda $1,200,000 and two years ago $1,170,000.

Should this "assistance" now be cut off to a hungry General Amin that neither the Canadian government nor the taxpayers approve of what is quite clearly his practice of "black racism," in expelling the Asians?

"Oh dear no," says the Department of External Affairs. "there must be no suggestion of anything like that."

That would be "punishing General Amin, would it not?" asked an External Affairs spokesman, and plainly the way the diplomats think, that would be naughty indeed.

Never mind that Great Britain is cutting aid to Uganda and receiving a $56,000,000 "foreign assistance" loan to General Amin.

So while he hosts out the Asians — with several thousand coming here at the taxpayers' expense — Canada's foreign aid establishment is standing by with the $1,530,000 in various forms of "assistance."

In addition, the Canadian International Development Agency lets it be known, there are probably," as it is phrased, some long-term, 50-year "loans" with no interest for the first 10 years.

And speaking of empire-building in Ottawa — the bureaucratic process of dreaming up more "programs" to justify bigger budgets and larger staffs — few have outperformed the Canadian International Development Agency.

Back in 1968 it had what, in comparison, was a fairly modest budget of $209 million.

By 1970 it had grown to $364 million.

In 1971 it was up to $374 million with a staff of just on 700.

And currently for the fiscal year of '72-73, the budget has reached $483 million and the staff 900.

Sure it might be the right thing to do in the name of international charity.

But Mr. Paul Hellyer, "Doc" Hyrard, a 15-year veteran of Parliament, has an apity apt fit: "Doesn't charity begin at home . . . with 700,000 of our nearly two million jobless Canadians being below the government's own poverty line . . . with the 600,000 unemployed . . . and yet, with our underdeveloped provinces . . .?"

But underdevelopment does not exist with the Canadian International Development Agency unless it is in Canada and such other foreign and faraway places.

Bowling Produces Complete Education

Adrian Waller is The
Montreal Gazette

Paula Sperber is 5 feet 6 inches tall, blond, bright, hazel-eyed — and generally considered the greatest woman bowler in the world. In the U.S. where she lives and where she constantly travels the long, dusty road, it's said that she's done as much for her sport as Bobby Fischer's done for chess.

She's put it in the minds of more people and made money at it, too, though this was not always the case.

In her first year as a professional at 19, she only made $218. In her second year she made a comfortable $5,000.

And this year? Paula, 23, won't estimate because this year's not yet ended. "And anyway," she says, "I'm not in it purely for the money."

She's having her first cup of coffee at Bill Murphy's Laurentian Lanes near Cote de Liesse where she arrived yesterday from her home in Florida. We're to play an exhibition game. Her mother is with her.

"Bowling's sort of infectious," Paula says. And soo's stroking back her long hair. "You try it once and you want to keep going. You ought to see some of the people down where I live!"

Paula Sperber is a member of the 260-strong Professional Bowlers' Association which elected her for her title and which organizes, among other things, local tournaments.

"We've got grandmothers and grandpas generally considered the greatest woman bowler in the world. In the U.S. where she lives and where she constantly travels the long, dusty road, it's said that she's done as much for her sport as Bobby Fischer's done for chess.

She's put it in the minds of more people and made money at it, too, though this was not always the case.

In her first year as a professional at 19, she only made $218. In her second year she made a comfortable $5,000.

And this year? Paula, 23, won't estimate because this year's not yet ended. "And anyway," she says, "I'm not in it purely for the money."

She's having her first cup of coffee at Bill Murphy's Laurentian Lanes near Cote de Liesse where she arrived yesterday from her home in Florida. We're to play an exhibition game. Her mother is with her.

"Bowling's sort of infectious," Paula says. And soo's stroking back her long hair. "You try it once and you want to keep going. You ought to see some of the people down where I live!"

Paula Sperber is a member of the 260-strong Professional Bowlers' Association which elected her for her title and which organizes, among other things, local tournaments.

"We've got grandmothers and grandpas generally considered the greatest woman bowler in the world. In the U.S. where she lives and where she constantly travels the long, dusty road, it's said that she's done as much for her sport as Bobby Fischer's done for chess.

She's put it in the minds of more people and made money at it, too, though this was not always the case.

In her first year as a professional at 19, she only made $218. In her second year she made a comfortable $5,000.

And this year? Paula, 23, won't estimate because this year's not yet ended. "And anyway," she says, "I'm not in it purely for the money."

She's having her first cup of coffee at Bill Murphy's Laurentian Lanes near Cote de Liesse where she arrived yesterday from her home in Florida. We're to play an exhibition game. Her mother is with her.

"Bowling's sort of infectious," Paula says. And soo's stroking back her long hair. "You try it once and you want to keep going. You ought to see some of the people down where I live!"

Paula Sperber is a member of the 260-strong Professional Bowlers' Association which

Today in History

By THE CANADIAN PRESS

Sept. 14, 1972 . . .

Thomas Masaryk, statesman and first president of the Republic of Czechoslovakia, died 23 years ago today—in 1937. At the outbreak of the First World War, Masaryk and Edvard Benes proclaimed the republic. They were joined by Milan Stefanik, who during the war had been an organizer of freedom fighters against the Austrians. Benes succeeded Masaryk in 1935.

1863—Quiet's were born to the Andrew Fischers of Ardeen, S.D.

1868—The Congolese army chief of staff, Joseph Mobutu, seized control in The Congo.

1926—Canadians Harry Richman and Robert Merrill made a forced landing in Newfoundland, completing the first Atlantic round trip by plane.

Two Bills Proposed

Noise Pollution Next on List to Demand MPs Attention

By FARMER TISSINGTON
From The Intelligencer's
Ottawa Bureau

OTTAWA — Our legislators have been deceived for a lifetime and attention to the question of pollution. This attention has been focused chiefly on pollution of water, the treatment and disposal of sewage and industrial wastes and the pollution of air and land.

To meet the growing concern over environmental pollution the federal, provincial and municipal governments have passed many laws and regulations designed eventually to clean up present sources of pollution, prevent others from developing and provide methods by which accidental pollution can be overcome.

The next area that will come under scrutiny is another form of pollution—noise. Two members of Parliament have private members' bills on the Commons' order paper dealing with the subject. Bert Hoskins, the MP for the riding of Fort William, has introduced a bill to control excessive outdoor noise. The purpose is to direct the government to give consideration to the dimensions of the noise problem in our society.

"The time has come to introduce legislation to control excessive outdoor noise produced by surface transportation as this is an environmental hazard for a variety of physical and emotional ailments, including deafness, pain and nervous breakdown," Mr. Haslamal says.

Barry Mather, the MP for Surrey-White Rock in B.C., has introduced a private bill aimed at getting federal action to control noise in factories which hold contracts with the federal government. His bill would limit noise in such industries to 85 decibels on a noise meter. This level is said to be harmless to the condition when you can hardly hear conversation above the offending noise.

But don't look for any rapid action on the part of any government on the problem. Other forms of pollution are relatively easy to detect and measure. But excessive noise is more difficult to define and to control. What is noisy for one person may not be noisy for another and another. And many people are indifferent. A survey of over 1,000 people in Toronto last year revealed only 38 per cent felt noise was a matter of serious environmental concern.

A man who has had a lot to do with noise and its attempted control is Ottawa city solicitor Donald Hambling, QC. Ottawa has no fewer than three bylaws in this field but Mr. Hambling is not optimistic that they will ever be effective. One bylaw governs motor vehicle noise and another covers general noise nuisance. In recent years the Ottawa council passed a third covering such things as lawn sprinklers, lawn mowers and snowmobiles. In an effort to make this by-law effective, the Ottawa police were equipped with noise meters.

Mr. Hambling believes the police only act on receipt of a special complaint and even then, he feels the courts are reluctant to impose penalties.

"Our courts require proof beyond a reasonable doubt and not on a balance of probability. This places a heavy duty on a prosecutor to establish guilt in a breach of the anti-noise bylaw. Before the courts will regulate a conviction they must be satisfied in law the noise constitutes a public nuisance and the definition of a public nuisance has been the subject of reams of articles."

So, while Ottawa has been a trail blazer in the field, its legislator does not have much hope of achieving any significant results unless the very fact the by-law exists acts in some slight measure as a deterrent.

He believes the real solution lies with industry and the government which could pass laws controlling noise at the source or at the point of manufacture. Thus, makers of noise-producing equipment and machinery could be forced to build noise-absorption into their product before offering it for sale.

It's a complex question but one that will have to be faced as the cacophony of our cities rises to an unbearable degree. As one wit has said: If the wage of sin is death, then the wage of din is deaf.

LOOKING BACKWARD

GLEANINGS FROM OUR FILES OF BYGONE YEARS

20 YEARS AGO

September 14, 1952

From the near ruins of a dilapidated greenstone built back in 1890, to serve students of the old Albert College, a new United Church has come, take birth in the College Hill area.

John M. Lennox, local solicitor was elected president of the Belleville Conservative Association. The annual meeting, which saw the election of a complete list of new officers and the hearing of reports, was well attended. Mr. Lennox succeeds Gerald Platt as president.

Upwards of 300 of the "young and sweet" who saw service with the 36th Battery, RCA, overseas in World War II, as well as some of the First War veterans, opened the battery association's annual two-day reunion at the Bridge Street Armouries.

30 YEARS AGO

September 14, 1942

Comprising the largest clinic held since the inception of Kiwanis Centre, over 100 airmen of the Trenton Air Station gave blood at the Blood Donors' Clinic. The clinic was the second large blood donation from the members of the Canadian Air Force, in that No. 8 ITS personnel gave a donation a few years ago.

The very gratifying sum of $472 was realized by the Women's Hospital Auxiliary from their annual Tag Day. Belleville public was most generous and the "members of the Auxiliary extend sincere appreciation to all those who contributed and also to the kiddies who so splendidly carried out their duties.

40 YEARS AGO

September 14, 1932

Ralph Champagne has returned to Kingston where he will resume his studies at Queen's University.

Mr. and Mrs. W. H. Doran, Stella and Jack Ford spent yesterday in Kingston.

A. H. Fowlie spent yesterday in Kingston.

Gladys White, Reg. N. of George St. has returned home after spending a month with relatives in Toronto and Niagara Falls.

Mrs. Ralph Robertson has returned to London, Ont. after spending a few days at his home here.

Mrs. Frank Ford, jr. and baby Betty, have returned home after spending a few days in Toronto and Niagara Falls.

50 YEARS AGO

September 14, 1922

Mrs. S. J. Vallie of Hamilton, Bermuda, is visiting her sister, Mrs. Frank Grills in Sidney township.

A. O. Herity is spending a few days in Owen Sound.

At the first meeting of the Board of Education since the long vacation, the following were present: D. G. Ackerman, chairman; D. G. Sanders, F. H. Cheshire, Fred S. Deacon, W. Harvey, L. P. Hughes, Arthur Jones, Dr. Marshall, Arthur McGie, Lieut.-Col. Poston, F. Sharpe and Mrs. J. A. McFee. The business transacted was routine.

Lame Brain Promotion Criticized

Brantford Expositor

Society and Canadian law tolerate homosexuality in private among consenting adults but a few foolish "revolutionaries" in Toronto have exposed all homosexuals to attack from understandably frightened parents. They have, in their newspaper, encouraged homosexuals to expand salacious and children sexually as part of an attack on the "oppressive" family structure.

Small wonder that one newspaper has called on police to prosecute the newspaper or editor for committing a crime—the homosexual seduction of a child and another newspaper has had second thoughts about its original support for a more liberal law on homosexuality. Small wonder that columnist Kenneth Bagnell questions the $14,000 federal grant to CHAT (Community Homophile Association of Toronto) on the basis that it is a group of homosexuals who work on the homosexuals' newspaper.

All homosexuals are not bad just because one, demanding "gay power" has been ejected from a mental ward, is arrested in a bank disguised as a nun. Nor are all homosexuals good if one accounts as an author or another as an entertainer as an obscene candidate. But their common denominator is left almost by straight society can only be damaged by this lame-brained promotion of the homosexual.

Who could blame parents for anger and frustration especially if they read about a recent case in which a school principal in Ontario was charged with 29 sexual offences against young boys? In connection with the same case, police arrested three U.S. men and accused them of recruiting boys aged eight to 14 giving them expensive presents and taking them on trips to New York, Hespeler, Preston, Kitchener and other southern Ontario centres.

Senior Citizen Units To Be Built in City

Ontario Housing Corporation will proceed with the erection of another 162 senior citizen units in Belleville, but the city should immediately ask for another survey to determine future needs.

This was the feeling of Mayor J. Russell Scott, who at Monday's council meeting said he would bring in a recommendation for another survey for senior citizen housing at the Bridge-Victoria site.

At this week's meeting council passed the necessary resolution asking OHC to provide 162 units of rental, family accommodation on a geared-to-income basis.

OHC has proposed that the 162 units be provided in two structures - one at the Albert College-municipal-provincial property on Washington Crescent, and the other on property on Bridge St. West, across from the Belleville fairgrounds.

But even with the erection of the proposed units, Mayor Scott feels Belleville will still be short about 300 senior citizen units.

If a survey taken now indicated the need, additional units for citizen housing might be constructed in about three years.

"It's taken that long to get the housing approved since the last survey was taken," he said.

The city has asked that a senior citizens' centre be included in the two structures currently planned for erection, and a meeting of OHC representatives with city officials will be held in the near future to discuss the request.

Land Use, Waste Disposal Lead Environmental Issues

Land use and waste disposal were identified at a public meeting on resource questions Monday as the leading environmental issues in this region.

The meeting, Man and Resources, was sponsored by the Ontario committee for man and resources as part of a Canada - wide program to document public opinion on natural resource problems.

Several local meetings have been held and these will be followed by a regional meeting in Kingston Sept. 28 at which information and views presented at the smaller group sessions will be compiled. A national meeting on resources issues will take place at Montebello, Que., this fall.

Don Colby, of Brighton, chairman of the Belleville meeting and a delegate to the regional meeting in Kingston, explained that the goal of data from each area of the country will be studied, becoming the basis for a national review of resource problems from which a series of decision guidelines are expected to result.

Colby indicates those involved with the national program in this area have learned one of the central issues locally is the use of the land itself - especially, the ways our rural land resources are utilized.

He said one major field of concern relates to whether farms should be broken up for subdivisions.

Problems related to waste disposal also aroused considerable interest at Monday's Belleville meeting. While discussion was wide - ranging, greatest interest was shown in the need for regulation of non-disposable containers.

The Brighton high school teacher said the views expressed last night on land use and waste disposal will be embodied for consideration at the Kingston regional meeting and ultimately become a segment of the larger national picture of popular sentiment on resource questions.

He said provincial natural resource ministries as well as federal departments dealing with resource and environmental questions will be watching the outcome of the series of public meetings with considerable interest.

Reports on the meetings will become basis for a national conference on resources to be held next year in Toronto. Government policy documents will follow.

Timing Determines Subsidy

The Ontario ministry of transportation and communications has reaffirmed its decision to make Pinnacle Street the connecting link between Highways 14 and 37 with Highway 2, but the city still has hopes of getting provincial subsidy for the rebuilding of Coleman and Moira Streets before the proposed new Pinnacle Street bridge is constructed.

The proposed bridge would be eligible for contributions under a connecting link agreement, while the intention of the province would be that the present highway designations on Coleman, Moira and Front Streets, remain until the completion of the Pinnacle Street route.

A July 13 letter from Gordon Carton, QC, highways minister, setting out the above, was included on this week's city council agenda.

Following receipt of Mr. Carton's letter, City Engineer Wilbur Purcell wrote the minister stating it was anticipated the city would want to reconstruct Coleman Street, Moira St., West and part of North Front Street to connecting link standards prior to the completion of the new Pinnacle Street route.

At Monday's council meeting, Mayor J. Russell Scott said the city would hopefully get connecting link subsidy on the reconstruction of Coleman and Moira Streets but urged that this be definitely ascertained before any construction program is commenced.

Since the receipt of Mr. Carton's letter in July, Pinnacle Street merchants have expressed concern over possible traffic pattern changes on their street, once it becomes a two-way highway connecting link.

They anticipate removal of parking which they say would materially affect their business.

The merchants have been told that plans for the Pinnacle Street route are far from final and that they will be kept advised of developments.

Budget Billing To Be Extended

The Belleville Utilities Commission is extending its budget billing service.

Total pensioners who are also veterans, blind or totally disabled will be eligible for the program once certification rules are established.

"It is our intention to institute the system as soon as possible," commission chairman Mayor J. Russell Scott said after approving the extension at Tuesday's BUC meeting.

He said persons in the full-pension category were just as important as senior citizens who have had access to the service since its institution Sept. 1.

Under the system, persons are entitled to pay their hydro bills on an equal monthly payment plan, with payment due on the first day of each month. The monthly amount charged is based on the previous 12 months' account.

BUC initiated the budget service after a senior citizens' survey revealed many persons did not receive their pension cheques in time to have the early payment discount.

So far, 21 senior citizens have taken advantage of the offer.

All-Candidates Night Is Planned

The Quinte District Labor Council plans to sponsor an all-candidates night prior to the federal election Oct. 30.

The six candidates from Hastings and Prince Edward-Hastings ridings will be invited to the open forum session, probably during the week of Oct. 16. Negotiations now are under way to secure Centennial Secondary School as a site.

As outlined by Ian Reilly, chairman of the New Democratic Party co - ordinating committee for the area, a moderator would be drawn from the QDLC and a panel of local citizens selected to fire questions. At some point the audience would also be invited to participate.

So far only four men have announced their candidacy. In Hastings, Elridge Brethour will run for the NDP while in Prince Edward - Hastings, George Hees, Progressive Conservative, seeks re-election, George Cunningham contests for the Liberals and Richard Lunn is the NDP candidate.

ARCH SUPPORTS
FOOTBRIDGE SHOE REPAIR
PROMPT SERVICE
11 Footbridge Arcade
Phone 962-7546

Did you say COLD DUCK? Is this a name for a good Canadian wine? It is. It's a name for a crazy blend of red and white sparkling wines. It's very, very pink. Very, very sparkling. It comes in a very champagne bottle. Chilled then opened, it won't stay long in the bottle. Brights Wines

STROUD'S
DIAMONDS
Best Value and Finest Selection in the Quinte Area
206-208 FRONT ST.

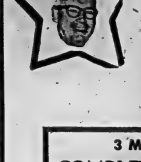

LOCALLY OWNED AND OPERATED

IRELAND'S
IS OUT TO
OUTFIT BELLEVILLE
With Two Attractive Room Groupings

3 MODERN COMPLETE ROOMS $449.

3 COLONIAL COMPLETE ROOMS $749.

9-PC. MODERN LIVING ROOM GROUP
Includes chesterfield (which may be ordered as a davenport) and matching chair, cocktail table, 2 step tables, 2 lamps and 2 decorator throw pillows. May be purchased separately for $249

9-PC. COLONIAL LIVING ROOM GROUP
Includes sofa and matching chair, cocktail table, 2 step tables, 2 attractive lamps and 2 decorator throw pillows. May be purchased separately for $449

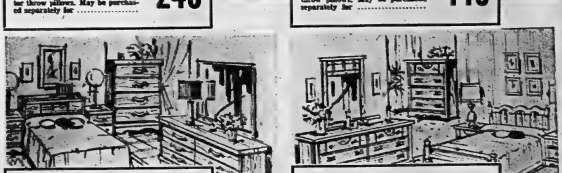

8-PC. MODERN BEDROOM SUITE
Includes double dresser with framed mirror, spacious chest and panel bed in a 75th contemporary finish plus box spring, mattress and 2 pillows. May be purchased separately for $199

8-PC. COLONIAL BEDROOM GROUP
Includes maple finish double-dresser, mirror, 4-drawer chest and bed log box spring and 2 bed pillows, plus innerspring mattress, match. May be purchased separately for..

5-PC. MARPROOF DINETTE SET
Includes plastic top extension table plus 4 vinyl upholstered chairs, contemporary table top. May be purchased separately for $69

5-PC. COLONIAL OVAL DINETTE SET
Includes plastic top extension table and 4 matching plastic chairs that wipe clean with a damp cloth. Mar, stain, burn-resistant table top. May be purchased separately for $99

IRELAND'S
Furniture And Appliances
388 FRONT STREET — JUST SOUTH OF THE UPPER BRIDGE
Free Customer Parking at the Rear
DIAL 962-3491
Buy These Tonight and Fri. Night 'Til 9

For a limited time only...
Hallidays freeze Home prices!
AND OFFER YOU
BIG 'DO IT NOW' CASH DISCOUNTS TOO!

Break ground Now!
Your Halliday Dealer offers everything you need to get started...
• Mortgage money
• Building lot assistance
• New home designs
• Computerized construction
• Expert erection crews
PLUS big "Do It Now" CASH DISCOUNTS !

Great News for Homes Hunters ! In spite of soaring material and labour costs, Hallidays are keeping the freezing home prices ... and for a limited time only, we're offering big "Do It Now" Cash Discounts. It's Hallidays home to you for building this fall. (Cash buyers save an extra 2%.)
Hallidays can make this fabulous offer thanks to volume buying power and production efficiencies realized with our new computerized, automated home manufacturing equipment.
Choose now from Hallidays Showcase of Five Homes. 35 different models, 43 floor plans — custom manufactured of kiln-dried lumber and 1st grade materials to CHAC and VLA specifications.
Do it now and save hundreds of dollars — The Halliday Way!

Send $1.00 for 20-page colour Home Catalog. Ask for colour Cottage Catalog.

Halliday Homes Ltd.
HALLIDAY HOMES DISPLAY COURTS
Carleton Place Hwy. 7 & 29 257-3445
Kingston 2379 Princess Street 542-9172

Successful Living

Reader Boosts Help of Association

By DORIS CLAIR

Dear Doris: "Worried ...&" Parents to have a similar problem to mine. I would like to offer suggestions to make individual decisions.

Can you accept his family as they are in spite of your different backgrounds? One girl wrote, "My mother will never settle for me marrying anybody less than the Prince of Wales."

Doll Plus Clothes

SLICK TRICK

This friendly little girl arrives with her own dawn-to-dark wardrobe. Fun to make! Your favorite child will spend happy hours dressing this wide-eyed doll with a 5-piece wardrobe. Pat. 7422; transfer, clothes patterns.

Seventy - five cents for each pattern — cash, cheque or money order. Add 15 cents for each pattern for first-class mailing and special handling — to Alice Brooks, care of The Intelligencer, Needlecraft Dept., 60 Front St., W., Toronto 1, Ontario. Ontario residents add 4 cents sales tax. Print Plainly Pattern Number, Name, Address.

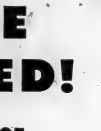

• To store rubber gloves inside a cabinet, glue two spring-type clothespins in the inside of a door. Snap the clothespin onto one side of the cuffs and the gloves will stay open and well-aired.

Don't be pressured into an engagement you may want to break. Don't be pressured into sending John away. In the next two or three years you will grow up a lot and know your own mind better. And that's when counsels.

• • •

Dear Doris: At present I'm 13½ years old and five feet four inches tall. I would like to know if 127 pounds is too much weight for my age. I feel that I'm fat.

Well anyway I have this problem of overeating all the time. Enclosed please find 30 cents for your booklet on the safe sure way of reducing. — Pauline and Pat.

Dear P. and P. Yes it is; quite a bit too much. You feel fat because you are. Now it might just happen that one of these days you will start shooting up instead of out, and all that fat will melt away into solid bones and meat; and you'll be tall.

But it is chancy. Far better to change eating habits now and get used to enjoying the things which will nourish you well without putting on all that poundage. The way you handle it all, in teen years, will set your style for life.

I'm sending you the Sample Reducing Diet — best way I know to slim down painlessly. You choose what you eat, rather than how much.

(Let a Canadian social worker in on your difficulty. Doris may be able to save the day for you!)

Mind of Your Mind

by JOHN CONWELL

Can exercise solve mental problems?

YES; both physical and mental exercise can help a person solve a mental problem. The "mental up" feeling that can come to the muscles after a fast set of calisthenics pits the years of invigoration that can follow a simple mental workout may help break through the barriers of a "brain block." Just that new attitude and approach brought on by physical exertion may be all that is needed to solve a knotty mental problem.

Are some babies naturally cranky?

NO, but nearly all babies will be cranky at times—frequently for no apparent reason. Many a mother is driven almost out of her mind wondering what makes her baby so cranky when he is not hungry, thirsty, sleepy, too warm, too cold or in pain. She ought to relax and realize her baby has his moods, just as grownups do. Perhaps he doesn't feel he has enough love, or he may be down right bored—if only for the moment.

Is marriage more stifling then a job?

THAT depends on the individual. A woman, say, who has been hearing how marriage constricts a person's urge to "grow," may take an outside job in one of the "glamor" fields—publishing, TV, etc. Yet, reflecting on what she now knows from experience, she will wonder if she doesn't have more opportunity for expressing herself in running and directing a home than she has in performing the penancilian routine of the job she holds.

(© 1972 King Features Syndicate, Inc.)

Ann Landers

Some People Not Affectionate

Dear Ann Landers: I think you were too hard on the young woman who begins letters to her in-laws with "Hi" instead of "Dear" and closes with "Love" instead of "Sincerely." Furthermore, I disagree with your notion that she did not feel warmly about her in-laws may have been incorrect.

Some people grow up without affection. They are not accustomed to words of endearment. It is difficult for these people to express themselves in tender terms, even though the feeling is there. My own father referred to my mother as "Mrs." when he spoke of her to others. She referred to him as "the doctor." After reading your column for several years I would bet that your family was a close one—and affectionate. Am I right?—San Diego Reader

Dear San: Yes, you are right. In all the years I was growing up I never once heard my mother or father call one another by their given names. My father called my mother "mamma"—and she called him "papa."

Many people have written to say I was too hard on the letter writer, and it may well be they are correct. Thank you for calling this to may attention and helping me see the situation in a more compassionate light.

Dear Ann Landers: May I add "bravo" to "Mad" who urged the reading public to get more facts about their education system and how they operate. I believe "Mad" made an error when he referred to unemployment compensation for teachers. A person can draw unemployment compensation only if his previous employer has contributed to the system which provide that compensation.

Most school systems and higher education institutions in the United States at least, do not contribute for teachers. A teacher who is out of work is out of luck—and usually out of money. Believe me, Ann, the rewards in teaching are not financial. The progress and growth of the promising young students are the only real satisfactions in the field of education.—A Teacher With No Regrets

Dear Teacher: In my opinion, education in the United States is a bad joke. Teachers are the most under appreciated group of employees in the country. They guide the destinies of the nation's most valuable natural resource—its youth. Yet when budgets get tight they are apparently the first overboard.

Every day I receive hundreds of letters from 10th, 11th and 12th graders that look like rain soup notes. We have a whole generation of kids in the U.S. who don't know how to read, can't spell and are not aware that they even should have a verb. This is what comes from overcrowded classrooms, teachers without certificates or degrees, and the permissive approach by incompetents who can't enforce discipline. I say there's a serious crisis in the field of education.

Dear Ann Landers: You told a girl who wrote to you about her boyfriend's sexy mustache and heard that it was a matter of taste, but that you didn't care for all that hair. My husband thinks you are great, so he went and shaved off his beard. I loved his beard and I'm furious.

People write to you for counsel, not personal opinion. Stick to your work, Kidde.—BiPaps

Dear Billie: Your husband should be interested in pleasing you, not too. Tell him to let it grow.

New Church 'Open House'

FRANKFORD — Free Methodist Church 'Open House' was held Thursday night at 8 o'clock in the new parsonage, located on Sheckdale Road at the western limits of the Village.

The parsonage was built this summer and the 'Open House' afforded the opportunity for congregation, friends and neighbors to see their project as far as has been completed.

Rev. D. W. Eyre welcomed the congregation on behalf of the family, District superintendent, Rev. R. S. Bull and Mrs. Bull, of Belleville, were in attendance and the minister spoke briefly on the achievement and offered the dedicatory prayer.

Contractor, R. Wells, of Harmony, spoke of his pleasure at being given the contract for this job. M. Moore, of Frankford also spoke on behalf of the official board of the Church.

family fair

We Dress Your Family in Style FOR A WHOLE LOT LESS!

introductory SALE

new improved

one size-stretch nylon

PANTI HOSE

2 prs. for 77¢

Our reg price 2 for $1.27

WHY ARE THESE PANTI HOSE BETTER?

- Because the perfected knitting process creates a smooth, yet comfort look.
- Because the new tighter knit offers a more comfortable and silky fit! Guaranteed to fit 90 to 130 lbs.
- Because every single pair of these improved panti hose is inspected for perfection!

NUDE HEEL 20 Denier lace with 40 Denier panties. Beige, Spice, Brown, Navy, Black, Purple, White.

ALL-SHEER 20 Denier sheer from waist to toe. Beige, Spice, Brown, Navy, Black, White, Purple.

OPAQUE 40 Denier weight in Beige, Spice, Brown, Navy, Black, Wine.

New! INTRODUCTORY SALE!

OPAQUE KNEE-HIGHS

Heavy quality 40 Denier stretch nylon reinforced heel and toe. Beige, Spice, Brown, Navy, White, Black, Purple. One size.

2 PAIRS FOR 77¢

Introductory Sale QUEEN SIZE 77¢ pair

Back and front panel gusset for comfortable fit, 100% stretch nylon with elastic waistband. Beige, Spice, Taupe, White. Fits 150 - 250 lbs.

family fair

BELLEVILLE PLAZA

LEASE EXPIRED!

THE STOCK OF

Frank's Carpet Gallery

Has Been Removed To

WAREHOUSE CARPET SALES

For Immediate Disposal

Regardless of Cost!

BRING YOUR MEASUREMENTS TO 301 PINNACLE ST.

- ALL QUALITIES
- ALL FIBRES
- ALL COLORS
- ALL SALES FINAL

SOCIAL And PERSONAL

ENGAGEMENT NOTICE

Mr. and Mrs. John Whalen of Marysville wish to announce the forthcoming marriage of their daughter Nora Bernadette to James Ray Kiley, of Deseronto, son of Mr. Roy Kiley. Wedding will take place at Holy Name of Mary Church, Marysville, Saturday, October 7, 1972.

* * *

ENGAGEMENT NOTICE

Mr. and Mrs. Ralph (Jeff) R. R. 3 Stirling wish to announce the forthcoming marriage of their daughter Sharon Helen to Mr. John Robert Cosbey, son of Mr. and Mrs. Robert H. Cosbey, R. R. 4 Marmora. Marriage will take place Oct 7, 1972, at 2 noon in Mount Pleasant United Church.

* * *

ENGAGEMENT NOTICE

Mr. and Mrs. J. Bryson Leslie of Belleville announce the engagement of their daughter Mary Jean to Mr James Bruce Pope, son of Mr. and Mrs. Frederick H. Pope, Islington, Ontario. The marriage will take place at Bridge Street United Church on October 14, 1972.

* * *

Previous to her recent marriage Mrs. Raima Bhat (nee Ellen McCreary) was entertained at showers given by Mrs. J. R. Vandervoort with Mrs. Jack Dean as co-hostess; at one given by Mrs. K. M. MacDonald with Mrs F. E. Fulwell as co-hostess, and at another given by Mrs. Sharon Laing. Etobicoke. A dinner party was given by Mr. and Mrs. Harry McCreary and several dinner parties were given in honor of the bride and bridegroom in Toronto, Oakville and Etobicoke. Mrs. McCreary entertained at a trousseau tea in honor of her daughter and a rehearsal party was held at the home of Mr. and Mrs. McCreary.

* * *

Prior to her recent marriage, Mrs. Susan Spencer (nee Susan Lanier) was honored at a miscellaneous shower held in Melrose United Church basement given by Mrs. Lois McMechan, Mrs. Jean McFarlane. Mrs. Lorna Bates and Ruth Pascoe. A second shower was held at the home of Mrs. Hazel Masterson of Belleville, aunt of the bridegroom. The Kingston General Hospital student nurses presented the bride with a gift and fellow teachers at Harbison of Marysburgh Public School presented the bridegroom with one also.

* * *

Previous to her marriage, Mrs. J. Grefford (nee Heather Blakely) was entertained at a kitchen shower in Kingston, given by her friends from Kingston General Hospital. Mrs. J. McGowan was hostess for a miscellaneous shower, during which Mrs. Carmen Mullett presented Heather with a purse of money from the White Lake Community Co-hostesses for the event were Mrs. Elmer Chambers and Mrs. Carmen Mullett.

* * *

Previous to her recent marriage. Mrs. Vernon Fraser (nee Patricia Ann Mundrey) was entertained at a miscellaneous shower given by Mrs. Rae Prentice and Miss Bonnie Mundrey held at the former's home.

MR. AND MRS. VERNON L. FRASER

Fraser — Mundry

Rev. J. Leslie Dean officiated at the September 2 wedding ceremony in Tabernacle United Church when Patricia Ann Mundrey, daughter of Mr. and Mrs. William C. Mundrey of Belleville exchanged vows with Vernon Lougheed Fraser son of Mrs. Sadie Fraser, Trenton and the late George Fraser, Rev. J. A. Lougheed, uncle of the bridegroom, assisted. Soloist was Mr. Bob Burke and Mr. Jim Noakes provided the organ music.

The bride, given in marriage by her father, chose a floor length creation of white antique satin with an empire bodice which was trimmed with Venice lace applique on the high collar and midway over the full Bishop sleeves as well as on the wide cuffs. A vertical row of the same lace applique threaded with pink satin ribbon extended from the neckline to the hem and her demi-belle skirt was softly gathered at the waistline with an edging of the same matching lace. Her Juliette cap which was edged with identical lace to the gown was attached to a cathedral length veil of silk illusion which was edged with matching lace to the cap. She carried a bouquet of pink roses and daisies.

Miss Bonnie Mundrey, the maid of honor, wore a floor length gown of blue chiffon featuring a sheer nearly-matching embroidered bodice. The same embroidery enhanced the high neckline and cuffs and extended down the bodice and around the empire waistline.

Bridesmaids, Mrs. Judy Cowan of Mrs. Sharon Cook and Mrs. Linda Chappell all sisters of the bride, were dressed identically to the maid of honor except their gowns were sleeve and had pink respectively and they all wore large picture hats.

Flower girls, Misses Heather Scullion and Vicky Cook, cousins of the bride were attired in long white crimplene dresses trimmed with lace and pink ribbon and featuring empire waists. They carried baskets of baby mums and pink ribbon streamers to match their gowns.

Groomsman was Mr. William Fraser, twin brother of the bridegroom. Mr. Vaughan Cunningham, Mr. David Bell and Mr. David Ryder were the ushers.

For the reception held at the Canadian Legion Hall, the bride's mother wore a two-piece mauve and white crimplene suit with black accessories. Her suit was complemented by a corsage of cymbidium white orchids.

The bridegroom's mother selected a roble egg blue crimplene dress with silver accessories. A corsage of cymbidium white orchids enhanced her dress.

For the wedding trip to Nova Scotia, the bride donned a forest green blazer with multi-colored slacks completed by a white rose corsage.

Upon their return, Mr. and Mrs. Fraser will reside at 38 Weeks Ave., Trenton.

Grefford — Blakely

At a late-summer wedding, Heather Marion, only daughter of Mr. and Mrs. Leslie Blakely of Madoc, became the bride of Lieutenant John Grefford, son of Mr. and Mrs. Alfred Grefford of Ile Perrot, Quebec, in Trinity United Church, Madoc.

Rev. E. Hawken of St. Peter's Presbyterian Church, Madoc, officiated at the double-ring ceremony. Mr. Stanley Hawthorne of Madoc presided at the register, and accompanied the soloist, Mrs. Lynne Fennman of Kingston.

The bride entered the church wearing a white princess-style sleeveless gown of moire satin. It was enhanced with a hooded long sleeve coat, sweeping into a slight train and featuring an embroidered edging that need pearls. A cascade bouquet of red roses, cream carnations and white stephanotis completed her ensemble.

The maid of honor, Miss Pamela Hurd of Toronto, was attired in a fitted, deep-toned satin rust length gown of crystalline sheer, which featured a high ring collar and long flared sleeves.

The bridesmaids, Miss Jane Perry and Miss Anne MacDonald of Kingston, were similarly gowned in lighter-festa tone gowns of crystalline sheer. All attendants were matching velvet ribbon in their hair and carried miniature white lace umbrellas encrusted with pink rosebuds.

The bridegroom was attended by Lieut. Alvin Crosby of Bagotville, Quebec. The ushers, Lieut. Jean Yves Vachon of Montreal and Lieut. David Barton of Petawawa, all graduates of RM, were in military uniform.

At the reception held in the Victoria Centre, the guests were greeted by Mrs. Blakely in a floor-length sculptured polyester gown in muted shades of aqua on ivory with a wren sheer chiffon matching full-length scarf and accessories. A corsage of pink carnations completed her attire.

Assisting was Mrs. Crawford, who chose a floor-length gown in antique gold brocade satin, accentuated with gold sequin trimming. Toast colonel accessories and a corsage of deep red rose carnations complemented her ensemble.

Following a buffet-style dinner, dancing was enjoyed to the musical stylings of Stanley Hawthorne at the Lowry organ.

Departing for a honeymoon at Deer Lodge, in the Haliburton Highlands, the bride donned a white two-piece polyester crepe dress with gaily colored full sleeves, collar and yoke, pansy purple accessories, and a corsage of yellow button mums.

Upon their return, the couple will reside in Calgary, Alberta, where John is presently serving as Administration Officer at the Canadian Armed Forces.

LIEUT. AND MRS. JOHN GREFFORD

Family Reunion

DAVIS CLAN

The first reunion of the descendants of the late Joseph Henry Davis and his wife Catherine of Grey County, Wexford, Ireland was held at the Lakeview Inn, Pagaient Lake, recently.

Present at the reunion were 200 descendants, and registration was handled by Sadie Robinson of Marysburgh and Isobel McFarlane of Charlton. Master of ceremonies was Merrill Davis, Don Mills. Mrs. Leslie Davis of Eganville recounted some early history of the Davis family. She told of visiting the ancestral home in Ireland and of viewing church records where she saw baptismal and marriage records of the family.

In accepting the position as family historian Mrs. Davis appointed as her assistants her son Sheldon and Harry Burns of Belleville and Margaret Muncior of Bancroft.

Prizes of ceramic mugs custom created by Mrs. Iris Kendall to commemorate the occasion were awarded as prizes and one of these went to Mr. and Mrs. Francis Bennett of Foxboro with the most grandchildren (11) in attendance.

An executive headed by Bessie Best of Maynooth was appointed.

Family Reunion

COLLINS CLAN

TWEED — The Collins reunion was held in the Park at Coboury, recently with approximately 75 members gathering for a bountiful dinner.

The oldest member of the clan was Mrs. Nell Turner of Frankford and the member coming the longest distance was Bernard Tully of British Columbia.

Family members were from Rollin, Tweed, Trenton, Lindsay, Frankford, Kingston, Alcheney, Toronto, Port Hope, Cobourg, Vancouver, B.C., Hastings and others.

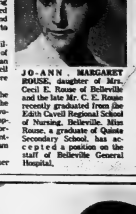

JO-ANN MARGARET ROUSE, daughter of Mrs. Cecil E. Rouse of Belleville and the late Mr. C. E. Rouse recently graduated from the Edith Cavell Regional School of Nursing, Belleville. Miss Rouse, a graduate of Quinte Secondary School, has accepted a position on the staff of Belleville General Hospital.

FOR A LOVELIER YOU . . . . . .

LA MODA HAIR STYLING

155 ALBERT ST. DIAL 962-6669

RE-OPENING

GAIL CHAPMAN

MAJORETTE SCHOOL

DIRECTOR OF PRIZE WINNING

JOLLY BUCCANEERS

PARADES - DANCE TWIRLS - COMPETITIONS

REGISTRATION — 962-6833

EVENINGS 5 - 9 P.M.

ROBERT MICHAUD'S SPECTACULAR

Fall Furniture SALE

CONTINUES WITH TREMENDOUS BUYS IN EVERY DEPT. OF OUR BIG STORE!

ONCE A YEAR SAVINGS IN BEDDING

CONTESSA QUEEN-SIZE SLEEP SET

SALE PRICE $179.50

37" Mattress & box spring SALE $134.50

4'6" Mattress & box spring SALE $154.50

Mattress or box spring 37" Reg. Susg. Set. $74.25 SALE $69.50 each

Mattress or box spring 4'6" Reg. Susg. Set. $104.95 SALE $79.50 each

The Contessa has withstood 200,000 cycles of the crushing 250-lb Simmons "Torture Tester" . . . far more abuse than any mattress receives during its normal lifetime! This is a top quality sleep set at great savings!

- Micro-Quilt® top with foam for comfort and luxury
- Luxurious, thick Simflex® padding on both sides
- Sim-Gard® edge supports for full-width sleeping comfo:
- 212 Adjusto-Rest® coils for necessary firmness
- Use matching box spring for maximum comfort.

ALSO AVAILABLE

CONTESSA FIRM SLEEP SET

Buoyant felt and firm centre section for extra support

33" Mattress & Box Spring SALE $114.50

4'6" Mattress & Box Spring SALE $134.50

Queen-size mattress and box spring SALE $159.50

Mattress or box spring 37" SALE $59.50 4'6" SALE $69.50

GARLAND QUILT CONTINENTAL BED

33" Mattress, Box Spring and Legs

SUPER-DUPER SALE SPECIAL $89.50

- Scroll-quilted with buoyant felt
- Exclusive Simmons Adjusto-Rest coils
- Choice of headboards and bed frames available extra

BIG, BIG BUYS IN

BEDROOM SUITES

DELICRAFT MODERN SUITE

Smart modern styling in rich dark walnut. Suite includes large triple dresser with mirror, Queen size headboard and 5 drawer chest. One Only.

Reg. $423.00 Fall Sale Price 299.95

PEPPLER

SPANISH SUITE

This beautifully designed suite is truly outstanding Value. Mar resistant finish in rich selected pecan. The bold carvings and authentic design expresses the Spanish mood of this suite. Large triple dresser is 6 ft. long with large plate glass mirror. The Armoire Chest gives loads of storage space. The matching bed will take either a Queen size or Double Bed Mattress and Box Spring.

Reg. 837.00 Fall Sale Price 599.50

Matching night tables in stock for above.

OPEN TONIGHT & FRIDAY EVE.

Extra Special Broadloom Values

SPECIAL PURCHASE 1050 SQ. YARDS OF EXCELLENT QUALITY

PROPYLON HARDTWIST

In 3 most beautiful colors. Spanish Gold, Temple Moss and Inca Copper. This quality broadloom will give years of carefree wear. Non allergenic and so easy to clean.

Reg. 11.95 SQ. YD.

SAVE 3.00 SQ. YD. — FALL SALE ..... 8.95 sq. yd.

Wall-to-Wall Installation by our own experienced Carpet Craftsmen or Room Size Rugs to suit.

Burlington's "So Lovely" 34-oz. Plush Shag

A new exciting Broadloom. Not a Shag . . . Not a plush, but casual. Beautiful 3 tone Nylon with Nylon backing for extra strength and wear and color resistance. 12 foot wide. Choose from many outstanding colors such as Orchid Mist, Sage Green, Peach Glow, Bronzetone, Amber Gold, Blue Sage Mist. Excellent for bathroom installation.

REG. 12.95

SAVE $4.00 PER SQ. YD. ..... SALE 8.95 sq. yd.

...Wall to wall broadloom or Room Size Rugs to Suit...

Example: 9'x12' Reg. 325.46 Sale 192.00. Don't Miss This Outstanding Value

ARMSTRONG'S QUALITY 'WINGATE' ACRILAN DELUXE TWIST

An outstandign Broadloom of fine quality Wilton woven construction. The heavy dense pile will give you years of carefree wear. 12 ft. widths. Choose from such colors as Avocado, Bitter Sweet, Burnished Gold, Haize, Moss Green, Oriental Gold, Rice Grey, Empress Gold, Sultry Red, Buckskin, Royal Blue, Rice Grey and Wisteria, etc.

REG. $14.95. SAVE $3.00. FALL SALE PRICE 11.95 sq. yd.

...Wall-to-Wall Broadloom or Room Size Rugs to Suit...

ROBERT MICHAUD LTD.

"THE HOME OF QUALITY FURNITURE AND CARPETING"

285 COLEMAN STREET BELLEVILLE PHONE 962-4532

Pope Bars Women As Bible-readers

service to lay Catholics provided they are men.

"In accordance with the venerable tradition of the church, installation in the ministries of lector and acolyte is reserved to men," the 74-year-old pontiff said.

The ruling does not actually prohibit women from Bible reading or from performing some altar services, but it bars them from formal investiture by a bishop to do so.

The ban was a setback to many in the church, from radicals to nuns, who had clung for a rule for women among church "ministers" in keeping with the modern principle of equality of sexes.

The Pope said he made the decision after "having taken into account the views" of bishops around the world

Will Take Uganda Asians

LONDON (AP) — Premier Olof Palme of Sweden left for Stockholm today after telling Prime Minister Heath his country will take up to 200 Asians expelled from Uganda.

Palme told reporters: "We have a slight unemployment problem in Sweden but it is not too severe so we can take a limited number of refugees.

"The main problem at the moment is where to put them. This should be ironed out soon."

Five Policemen Hurt Protecting Rightists

TORONTO (CP) — Five Metro Toronto policemen were injured and 15 persons charged Wednesday night after about 30 leftists stormed the door of a meeting hall where members of the Western Guard had gathered.

Five policemen were treated in hospitals for injuries and later released.

Fourteen men and a woman were charged with offences ranging from assaulting police-men and causing a disturbance to possession of a dangerous weapons.

Eighteen policemen were on duty when the demonstrators advanced along the sidewalks and street, many carrying placards and planks.

The right-wing Western Guard, formerly the Edmund Burke Society, had scheduled the meeting to discuss the topic "Keep Canada white."

During the 10-minute melee outside, demonstrators and police fought hand to hand at the doorway to the downtown hall and surged back into the street and into traffic-filled College Street with police and demonstrators rolling on the pavement.

Within 15 to 20 minutes of the first police call for help, the black fronting the hall was sealed off by more than 100 policemen who arrived on motorcycles, horses and in squad cars and paddy wagons.

After the arrests, there was no further trouble and the Western Guard meeting was concluded with about 25 attending.

Campaign Is Violent

NASSAU (Reuter) — The issue of independence for the Bahamas is generating enough political heat to make next Tuesday's general election the most explosive in the history of the scattered Caribbean islands.

Already, actual dynamite blasts have occurred at campaign meetings at three tranquil islands and fire bomb attacks have badly damaged four party headquarters.

Jackson - Metivier

100% WOOL DOUBLE KNIT DRESSES
by Leo Danal

Back by popular demand, 100% wool double knits bearing the wool mark quality label. The warmth is natural wool and the easy comfortable fit of double knit make the dresses so comfortable to wear.

Classic stylings for home and office and afternoon or travel wear. Colors of red, purple, black, brown and jacquard red and purple patterns.

Misses' Sizes 10 to 20
26.00 and 30.00

Women's and Half Sizes, 16½ to 24½
33.00 and 38.00

2 Pc. Wool DRESSMAKER SUIT
Single breasted notched lapel style, colors brown, black and red. Sizes 10 to 20. 35.00

Jackson-Metivier Ltd.

Open Thursday and Friday Evenings til 9 p.m.

LADIES' WEAR

J-M ALL PURPOSE CHARGE LAYAWAY

Downtown KINGSTON: 114 Princess St. 546-3674
BELLEVILLE: 265 Front St. 962-7575

DOWNTOWN
the Selection's at Marianne's . . .

This Week:

Exciting New DRESSES

STYLES: See how fashion swings to contrasts and layered looks. See smock styles for juniors; exciting new blazer looks; and rich new shades that rival the colors of autumn.

You're Welcome to Browse!
front street opposite victoria

marianne's

HAVE YOU CONSIDERED BEING IN BUSINESS FOR YOURSELF?

a brand new opportunity

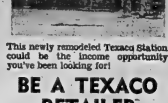

This newly remodeled Texaco Station could be the income opportunity you've been looking for!

BE A TEXACO RETAILER

This Texaco Service Station presently being remodeled at 145 Dundas Street East offers an excellent opportunity for the man who wants to be in business for himself and make a good income. Prime location. Our research indicates a strong potential on one of Belleville's most heavily travelled arteries.

Texaco will help you with . . .

Financial assistance - Development Program with a contribution towards expenses - On-the-job guidance and management assistance - Strong advertising promotional support.

CALL GARY SMITH 962-3408
OR FILL OUT THE COUPON BELOW!

Inquiries held in confidence.

Gary Smith
Texaco Canada Limited, Box 314
Belleville, Ontario.
Please give me the facts about becoming a Texaco Retailer.

Name .....
Street .....
City ..... Prov. ..... Phone .....

TEXACO

Electrohome introduces the sound

We have old news. And we have new news.
The old news is Delicraft cabinetry and Electrohome stereo engineering. They're the reasons more Canadians consistently choose Electrohome console stereo than any other.
And they're still the best reasons for choosing Electrohome stereo today.

More power to you.
But now the new news: We've boosted performance power in every '73 Electrohome stereo line.
A full 90 watts of power, even in the lowest-priced Electrohome console stereo. A 125 watt chassis in our most popular console lines. And the ultimate: 200 watts of power, with magnetic stereo cartridge and pre-amp in the Santa Cruz, Carlton, and Cambridge models. (More stereo power doesn't mean more stereo volume; it means cleaner sound at normal listening levels. And that's important.)

The stereo is only the start.
Any Electrohome stereo, of course, is a complete performer in itself. But with Electrohome stereo accessories you can make it the start of something bigger.

Add an optional Electrohome 8-track, or cassette tape deck with recording facilities, for example.

Or exclusive Satellite sound that means you place the stereo console where it looks best . . . and the Satellite speakers where they sound best.

Or Electrohome extension speakers. Leave the stereo console in the living room while putting stereo performance in the recreation room.

Or Electrohome Environment, the system that covers your home to a concert hall. Accoustically speaking.

And later, even 4-channel performance, adaptor jacks are built into every new Electrohome stereo console.

If components are your bag . . . of sound, you can still choose Electrohome. From three component models, including the 125-watt model that features the all-new Electrohome automatic changer used in many 1973 Electrohome stereo consoles. So there it is. Old news. And new news.

But if you're thinking stereo, it's all good news. From Electrohome. And it's at your dealers now.

BOOTH RADIO BELLEVILLE
CHERNEY BROS. BELLEVILLE
Frederickson's TV Service TRENTON
TWEED RADIO TWEED
BUD GILL APPLIANCES BELLEVILLE
JEFF EATON TV SERVICE PICTON
LAMB ELECTRIC STIRLING
PIGDEN RADIO & T.V. MADOC

Workers Learn To Play Sick

TORONTO (CP) — Workmen's compensation boards itself to manipulation by some workers who learn to play the role, an Oakville, Ont., psychiatrist said Wednesday.

Eventually, the Workmen's Compensation Board doctors, the board and the family doctor all realize "they've been had," Dr. Peter Rowsell told a meeting of the Ontario chapter of the College of Family Physicians of Canada.

But, Dr. Rowsell said, they don't know how to get off the hook.

He said Wednesday doctors ignore what happens when the family of such a patient and fail to communicate with one another.

Manipulation of the social system, including welfare and taxpayer schemes, is epidemic and potentially destructive, he said. If youth is pampered with tax handouts "we're going to become a nation of manipulators."

In his office, Dr. Rowsell said, he sees the destructive effects of seeking something for nothing and the child-like resentment when it is refused.

Earlier, he told the doctors how some patients play the game of "doctor over the barrel," the tearful patient who returns constantly, forcing the doctor either to prescribe more medication he knows is probably useless or appear heartless and cruel.

Another psychiatrist, Dr. M. O. Vincent, said the meeting bereaved people should be encouraged to do their "grief" work.

Dr. Vincent, medical superintendent of Homewood Sanitarium, said that when friends and neighbors find a new widow poring over old photographs of her wedding or her children in infancy or old holidays, they often tell her it is "morbid" and try to get her involved in new activities.

This is wrong, the psychiatrist said.

It is normal, healthy and necessary to express grief reactions, and failure to do so at the time of loss leads to subsequent problems, which may surface 20 years later, he said.

Subpoenas Suggested for Study of OMB

TORONTO (CP) — A New Democrat Party member suggested Wednesday that a subpoena may be the only way to force reluctant witnesses to testify before the legislature committee studying the Ontario Municipal Board.

Donald MacDonald (NDP—York South), former Ontario NDP leader, said the committee should seek out those persons reluctant to appear but who have had the most experience with the board, and subpoena them. "If that's the only way to get them here" he needs the comment at the committee hearing after Phil Givens (L—Toronto Forest Hills) said he knew of one lawyer who was reticent about appearing because he dealt daily with the OMB and did not want to prejudice his position.

Mr. Givens said his talk with the lawyer, not identified, convinced him that the committee was "not getting best" from some of the "most important people" traveled on a day-to-day basis with the board.

OPENING SEPT. 21st
Seven Seas Shop
(Cobourg Limited)
BOUTIQUE
Ladies wear, gifts, Germaine Monteil Cosmetics
214 NORTH FRONT STREET
- Special Bonus Offer Opening Week
Germaine Monteil
Skin Freshener, Cleansing Night Cream, Lipstick
(with $.50 cosmetic purchase)
LUNCHEON FASHION SHOW
FOUR SEASONS
Wednesday, Sept. 20th, 12 Noon
Other luncheon Catering - Peterborough

Due to Popular Demand . . . Repeat Offer
on the
Wash 'n Wear Perm

Reg. 25.00 Now $15.00
MAKE YOUR APPOINTMENT NOW
Princess Beauty Salon
180 NORTH FRONT STREET 962-4645

Unlimited
PAINT COLORS
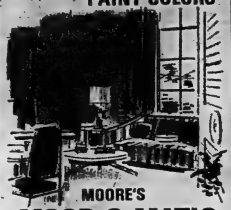
MOORE'S
MOOR-O-MATIC
COLOR MACHINE
Custom Blends
Your Special Colors
Top quality Benjamin Moore paints quickly and accurately blended to fit your decorating plans. Paint colors that match, accent or harmonize; colors for interior or exterior use. The MOOR-O-MATIC machine is especially helpful when matching paint colors to those of fabrics, carpets, draperies, etc. Visit us and see our counter display showing hundreds of MOOR-O-MATIC colors from which to choose — *Let us help with your special decorating plans.*
Benjamin Moore paints
Your Local walker hardware Home Hardware
218-50 Front St. Belleville

Grand Opening
GLENN'S DELIVERY SERVICE
RADIO DISPATCHED
62 DUNDAS ST. WEST – BELLEVILLE

WE DELIVER ALL PARCELS, LETTERS AND PACKAGES
YOU NAME IT . . . WE DELIVER IT . . .
IN TOWN . . . OUT OF TOWN . . .
Serving You Pleases Us . . .
JUST CALL 962-5329 OR 962-5320
Anytime — Day or Night . . . 24-Hour Delivery Service
COME IN AND SEE US FOR MONTHLY ACCOUNTS
GLENN'S DELIVERY SERVICE
62 DUNDAS ST. WEST — BELLEVILLE (Opposite Four Seasons Hotel)

and the look of excellence in '73.

We know who the boss is.

The news in color TV this year is automatic color.

But the *big* news is Electrohome automatic color. Because it's the only one that lets you be the boss about color performance quality.

Look at it this way:

Some folks prefer vivid color TV reception, with tones that practically leap off the screen.

Others prefer subtle pastel colors. Who's right? They both are. And with Electrohome's new automatic color control, each can dial the color strength they prefer — and the Electrohome color control will maintain exactly that strength. For good.

So you enjoy your idea of great color performance. Not somebody else's.

More automatic reasons.

Naturally, there are other automatic goodies with Electrohome color TV for '73. All of which makes tuning fool-proof.

Including the only automatic fine tuning that locks in the best possible reception instantly. Every time. And keeps it that way. Scene to scene. Channel to channel.

And automatic tint control that does the same for color balance. No more purple faces or green hair. (Except maybe for horror movies.)

The remote chance.

All these automatic features meant that Electrohome engineers could develop an all-new remote control system for color TV that's as simple to operate as a light switch. But a lot more fun.

Try it at an Electrohome dealer's. (It's worth a trip in itself.)

Here's looking at us.

The real test of color TV, of course, is the performance. This year, Electrohome color performance comes in 19", 20", 22", and 26" sizes. Most with Electrobrite matrix picture tubes. Many in traditional and contemporary cabinets by Deilcraft, Electrohome's fine furniture division. And all with the extra assurance of excellence you expect in every Electrohome product. C'mon down and look over the complete '73 color TV line for yourself, at any Electrohome dealer listed below.

But do it soon. Because with all those automatic features, more people than ever will want Electrohome color TV in their home. Automatically. And while you're there, ask about the special Electrohome Football Action Lamp. It'll look great in a boy's room, the den, the rec room — anywhere in a football fan's home. And it's only $6.95, while supply lasts. Electrohome Limited, Kitchener, Ontario.

ELECTROHOME
Watch CFL Football sponsored by Electrohome on CTV

BOOTH RADIO BELLEVILLE
CHERNEY BROS. BELLEVILLE
Fredericknon's TV Service TRENTON
TWEED RADIO TWEED
BUD GILL APPLIANCES BELLEVILLE
JEFF EATON TV SERVICE PICTON
LAMB ELECTRIC STIRLING
PIGDEN RADIO & T.V. MADOC

Condominiums Open for Inspection

By KENNETH SMITH
Staff Reporter

This week Belleville — and all Central Ontario—will be introduced to condominium living with the opening in the city of a 64-home condominium community on College St. at Prince of Wales Drive.

Not all the units are finished but one block will be done in the next few days for a three-day Open House scheduled for Friday, Saturday and Sunday.

Developer Maurice Rollins sees the condominium as the only way lower and middle income families can comfortably afford to own their own homes and is watching the reception this first project receives with keen interest.

"This project will be a kind of barometer for the region" says Mr. Rollins. The builder also has another Belleville condominium development planned for O'Hara Drive near Palmer Drive in the city's west end.

On O'Hara there will be 30 condominium homes in the $19,000-$20,000 range. However, those in the College St. project are priced substantially cheaper.

The prices range from $14,350 for a two-bedroom unit up to $17,750 for a four-bedroom home. Two varieties of three-bedroom condominium will sell for $16,200 and $16,500 — the latter with two bathrooms.

Rollins representative Robert Marcotte says the company really has no gauge of the response condominium living will get here. Two units are already sold on College St.

The firm has building permits to build condominiums in Port Hope now but wants to wait to assess how they go over in Belleville before launching an extensive condominium construction program throughout the region.

"We just do not know how they will go over in smaller cities," says Mr. Marcotte.

The condominium concept is not new although it has been a long time coming locally. It may present the ultimate answer to satisfying a broad range of the housing market.

"It's either this, or apartments," says Mr. Rollins, stating a personal preference for condominiums.

Through the condominium concept, householders buy the unit in a block of terrace-housing with each homeowner being a shareholder of common facilities and grounds.

The Rollins company will manage the development for five years after which a board of directors of unit owners will take over the management.

Each owner will pay a common cost of $22 a month — a fee that covers the expense of property and household maintenance. Cutting lawns, snow removal and garbage collection are included in the common cost, as well as building fire insurance and exterior painting and upkeep.

Monthly payments (including common cost) will range from $155 for a two-bedroom home to $186 for the four-bedroom. These payments may be reduced depending on income.

Mortgages will either be for 25 or 40 years and all are underwritten by government programs.

The range for downpayments is $711 for the two-bedroom unit to $881 for the four-bedroom home.

Rollins says he is spending $10,000 on landscaping of the site that faces a new municipal riverside park area.

"It is really Belleville's first planned community," says Jim Cathcart. Each block of condominiums will contain two-, three- and four-bedroom homes.

"That way," says Mr. Cathcart, "the children will not all be concentrated in one area."

He believes many will find the common cost factor attractive. "All the residents will have to do is live there — just about everything in the way of maintenance will be looked after."

Low Cost Home Ownership Made Possible

District ANAF News

A group of members plan to attend the testimonial dinner being given to honor the recently retired Dominion President J. C. Lundberg. It will be held at the Lakeview Unit clubrooms and should be quite a night.

Members appreciate the quiet and comfort of the Tartan Lounge where they can relax each Friday evening. Friday, Sept. 22 will be a special night with dancing and entertainment for the latter part of the evening, tickets are now available from any member of the entertainment committee for this first big dance of the season.

Other dates to keep in mind are Decoration Day, Sunday, Sept. 24, next general meeting, Thursday, Oct. 12 and the guests from Montreal, Saturday October 14.

It was a near perfect weekend for the two invitational golf tournaments. Gents on Saturday and Ladies on Sunday, held at the Barcovan golf course. A little cool for the barbecue, but everyone enjoyed it and had a lot of laughs over some of the antics of the would-be golfers. Although a good turnout was on hand, a few more players would be appreciated for the next two tournaments which will be held in October. Watch the board and this column for more definite information. In the men's tournament, the results were as follows: Low Net, 1st Bob Brooks, 82; 2nd, Bob Benn, 96. Low Gross, 1st, George Christopher, 62; 2nd, and 3rd, tie score, Doug Campbell and Gerry Genereaux; 4th, Frank Freeman, 65. Most honest one hole Golfer, John Doran, 11. Most honest golfer, Ed. Lemon, 137. Ladies (Legion and ANAF) tournament results: Low net, 1st, Ruth Woodhouse, 2nd, June Newlands, Low Gross, Rita Holland, 80. Frieda Mason, 90. Sherril Golka, 98. Most honest one hole golfer, Pat Benn, 13. Most honest golfer, Joan Vestervelt, 135.

The fall and winter sports, Dart league, Saturday darts, Mr. and Mrs. darts, Euchre and shuffleboard committees are meeting this week to arrange the schedules for the coming season so watch for announcements in the near future in this column and the notice boards.

Four comrades are still in Belleville General Hospital: M. Lennan, room 619; G. Carver, 713; J. Carr, 523 and J. Ronsky, room 612. Comrade A. McKenna is in room 15, Queen's S. C. Unit.

It was with deep regret the members learned of the passing of Comrade N. R. Losee. The sincere sympathies of all members are extended to his bereaved family. He moved from Bancroft some years ago where he had been President of the Bancroft Legion. His friends and comrades will miss him.

LABATT'S 50 GRAND PRIX OF CANADA

It's the big one. First stop for Formula 1 cars in North America. See Jackie Stewart, Denny Hulme, Graham Hill, Clay Regazzoni, Peter Revson, Emerson Fittipaldi and many more compete in the most prestigious race on wheels.

Watch 'em go for big winnings. See Ferrari, Lotus, Matra, March, Tyrrell, BRM, all tuned to a whisker, ready to bomb away like no other cars on earth.

Don't miss Grand Prix of Canada for Labatt's 50 Trophy. Qualifying days are Friday September 22nd and Saturday September 23rd. The big day is Sunday September 24th. Free camping. Free firewood. Free water. Organized by C.R.D.A. Sanctioned by C.A.S.C., F.I.A.

SEPT. 22, 23, 24

MOSPORT

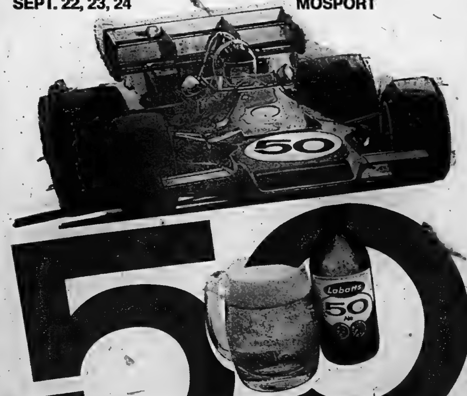

The "Savings" Book

Your new 1972/1973 Consumers Distributing Catalogue is now available!

Pick up your copy today at one of our showrooms listed below!

227 full color pages showing savings on over 4000 brand name items.

Get your catalogue here:

211 North Front Street

Consumers Distributing: we're on your side

Fall SALE & SHOW

FINE FURNITURE & ACCESSORIES

3 SPACIOUS FLOORS OF LATEST FASHIONS TO COMPLEMENT YOUR HOME

Feature Creations By: Gibbard, Barrymore, Braemore, Kroehler, Andrew Malcolm, Deilcraft, Knechtel, Snyder & Many More

Bedroom Suites
Dining Room Suites
Occasional Chairs
Chesterfield Suites
Bridge Sets
Cedar Chests
Juvenile Furniture

SALE STARTS FRIDAY, SEPT. 15

BEDDING BY: SIMMONS – MARSHAL JOHNSTON & SEALY

SAVE 20% ON
Chrome Sets — Occasional Tables — Lamps — Mirrors Pictures — Hampers Hassocks

BIG REDUCTIONS ON ALL PURCHASES

FREE STORAGE FREE DELIVERY

OPEN FRIDAYS UNTIL 9 P.M.

BUDGET TERMS AVAILABLE

GIBBARD HOME FURNISHERS

83 DUNDAS ST. E. NAPANEE DIAL 354-5355

Lewis Unveils NDP Agricultural Policy

SASKATOON (CP) — The public treasury must be used to support family farms in the same way it has been used to provide millions of dollars to the corporate sector, New Democratic Party Leader David Lewis said Wednesday.

Mr. Lewis said the party's agricultural policy emphasizes the "corporate rip-off" theme of his campaign, and the Conservative farm income growth plan" is designed to preserve family farming.

He chose the Saskatchewan riding of Saskatoon-Humboldt—held by Otto Lang, minister in charge of the Canadian wheat board—to announce the party's agricultural policy which calls for a guaranteed price on all agricultural commodities, a halt to rural line abandonment and government ownership of the Canadian Pacific Railway.

"I've been for many years that other industries and large corporations get large chunks of dough in the bonds and thousands of millions of dollars out of the public treasury," Mr. Lewis told a news conference.

"But the public treasury has never been willing to make the right kind of concessions to preserve and promote and encourage the family farm across the country.

"We believe that any concessions . . . from the public treasury, any grants that are to be made available from the taxpayers' money, ought to go to people, not to corporations."

Labelling Liberal government attempts to provide more income to farmers as only "nibbling poverty," he said the NDP program is designed to lower farm costs and boost farm income so farmers can enjoy a more comfortable standard of living.

The program has four main features:

—Guaranteed minimum prices for all commodities. The . . . plan will commit the federal treasury to assuring the farmer a guaranteed return on what he produces, based on the cost of production set in consultation with farmers.

—Lower farm costs through lower interest rates and cheaper farm machinery costs through setting up a price review board to which manufacturers would have to justify proposed increases, and low-cost credit for farmers.

—A comprehensive transportation system designed to meet rural needs including all plans to abandon rail lines.

—Producer-controlled marketing with all grains being placed under control of the Canadian wheat board and the purchase of farm produce by the federal government for overseas shipment, as part of foreign aid programs.

One of the detailed proposals calls for the introduction of a free milk program in schools across Canada to help rebuild the dairy industry.

Study Sought on Managing Polar Bears

BANFF, Alta. (CP) — Long-term research in three areas of polar bears is the aim of representatives from five nations attending an international conservation convention this week.

Charles Jonkel of the Canadian wildlife service in Ottawa said Wednesday the group would submit suggestions to the triennial convention of the International Union for the Conservation of Nature and Natural Resources.

If approved, the union would likely forward the suggestions to the governments of Canada, the Soviet Union, the United States, Norway and Denmark, all of which have polar bears in their territorial jurisdictions.

"The suggestions will seek agreements in terms of management and research among the five nations," said Mr. Jonkel. "We hope to get that part formalized and eventually we hope to add more things.

Nixon Says Ontario Finances Mismanaged

TORONTO (CP) — Robert Nixon, Ontario Liberal leader, accused the Conservative government Wednesday of financial mismanagement because of the $539-million deficit the province compiled in the 1971-72 fiscal year.

Mr. Nixon, commenting in a statement on the financial report issued Tuesday by the government, said the deficit was "startling."

"This deficit is by far the worst ever bestowed by Ontario. The next largest deficit was in 1958 in the amount of $341 million. Our current deficit, when added to previous deficits, makes Ontario's net debt over $2.1 billion.

"When all commitments and borrowings including Hydro are taken into account, our total liabilities in 1972 are $8.9 billion. We spend $200 million in interest charges alone—well over $1 million a day.

"This is the time when taxpayers must compare the election programs of the Conservative government with the costs incurred."

In releasing the financial report Tuesday, the government said the deficit was about $162 million higher than anticipated and blamed it on increased spending for winter works programs, capital projects and family assistance.

Tweed

TWEED — The United Church Women of St. Andrew's United Church in Queensboro, held their regular meeting in the Sunday School room recently with a good attendance.

Mr. and Mrs. Roy Cadwell of Tweed and Madoc were in Toronto during the past week. Mr. Cadwell as a local author and writer was invited by a publisher to bring in his book for possible publication.

For The
HOME WIRING MAN
C.S.A. approved wiring supplies. Complete stock. Easy to install. Let us advise you on your wiring project. Qualified staff with electrical experience.
Winkle ELECTRIC Limited
134 PINNACLE ST.
968-5533

LOYALIST COLLEGE OF APPLIED ARTS AND TECHNOLOGY
EXTENSION DIVISION
REQUIRES
Teachers of Professional Courses in Financial and Cost Accounting: RIA, CGA or CA preferred
Teacher of Graphic Arts
Teacher of Sculpture - Clay and Ceramic Modelling
Teacher of Statistical Quality Control
Lawyers to Teach Professional and Interest Courses Relating to Law
Applicants should include full particulars of educational background and experience. Write to:
Personnel Department
Loyalist College
P.O. Box 4200
Belleville, Ontario.
Extension Semester to Commence October 2, 1972. Salary commensurate with qualifications and experience.
LOYALIST COLLEGE

COMING SOON!
cookes gourmet world
214 Front Street - Belleville
"The Store You've Been Waiting For"

Woolworth
TRENTON
SPECIAL!!
LADIES' PULLOVERS
Multi-stripe, Acrylic Knit
With Long Sleeves
Sizes S-M-L
$4.96 ea.

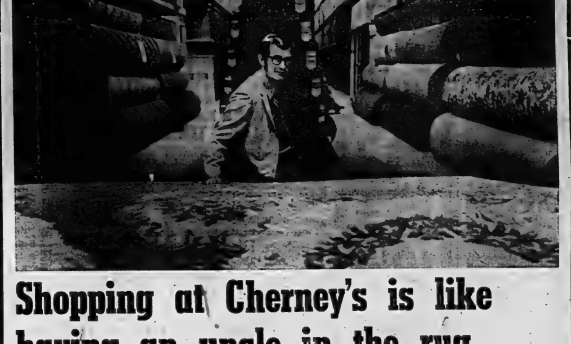

Shopping at Cherney's is like having an uncle in the rug business!
The nice thing about Cherney's Rug Department is that it is not like a department at all. It's more like a store within a store. To make rug selection easier for you we have hundreds of samples displayed in every color combination and fibre. And besides excellent service and fastest delivery we do one last thing, just like your uncle would, we save you money.
CAREFREE NYLON SHAG
A continuous filament nylon with excellent wearing qualities. The highly textured shag styling is presented in lively color combinations. Choose from tweed mixes of 14 colors, in 12 ft. widths. Compare Value $11.95 sq. yd. ..... 8.88 Sq. Yd.
Random Shear Texture
Distinctive design for a stunning two-tone effect in Acrilan. Color styling is achieved with a combination of complete yarns in three separate colors. Durable, resilient, easy - care. Choose from a wide variety of colors, in 12 foot widths. Compare Value $11.95 sq. yd. ..... 9.98 Sq. Yd.
Rich! Luxurious 'PROPYLON TWIST'
An investment in lasting elegance! this value packed carpet is long-wearing, colorfast, crush-resistant. It resists soiling and staining — keeps its new look luxury! Selection of twelve beautiful colors in 12 foot widths. Compare Value $10.95 sq. yd. ..... 8.88 Sq. Yd.
LONG NYLON SHAG
Luxurious, long, dense pile in twelve foot widths in six decorative colors - Bittersweet, Red, Green, Purple, Ivory, White and Gold. Compare Value $11.95 sq. yd. ..... 9.88 Sq. Yd.
Cherney's Exclusive
BURLINGTON CARPET
Deep luxury, heavy textured plush pile combining beauty and durability in 100% nylon. Exceptionally long lasting and resilient. Color brilliance from the finest dyes. Non-allergenic, moth and mildew proof. Easily cleaned. 12 ft. widths in five decorative colors. Compare Value $18.95 sq. yd. ..... 13.88 Sq. Yd.
ACRILAN HARD TWIST
Fine elegance in your living room and/or dining room, this lustrous twist with its durable woven construction provides excellent wearability. Durable, traffic mark resistant, easy to care. Selection of 15 decorative colors in 12 ft. widths. Compare Value $13.50 sq. yd. ..... 10.88 Sq. Yd.
"EVLAN BROADLOOM"
Attractive rubber backed broadloom ideal for rec. rooms, bedrooms etc. With its interesting Jaspe Stripe this carpet is available in 4 decorative shades: Bracken, Primrose, Fern and Poppy, all 12 foot widths. Compare Value $6.95 sq. yd. ..... 4.44 Sq. Yd.
NYLON TWEED
For practical uses this heavy duty Nylon Tweed is available in two colors — Tempo Red, Neptune. All in 12 foot widths. Compare Value 8.95 sq. yd. ..... 6.88 Sq. Yd.
NYLON BROADLOOM
With Rubberback
Attractive rubberbacked two-tone nylon pattern broadloom in 12 foot widths. Ideal for rec rooms, bedrooms etc. Five exciting colors: gold, blue, red, blue/green and moss green. Easy to install yourself or we'll install it for you. Compare Value $7.95 sq. yd. ..... 5.66 Sq. Yd.
Shop At-Home Carpet Service
968-5563
Cherney's
Belleville Plaza
Shop Thurs. Fri. 'Til 9 p.m.

LOOK
what's going on with
FASHION COATS
THINGS HAVE CHANGED
STYLES: See fall and winter weights with fur trim, double - and single-breasted styles; tweeds galore in in rich, warm colors; and lengths that combine practicality with style.
front street
Georgia Anne
upstairs victoria
Where something better is easy to own

INTELLIGENCER, THURS

Econom Here T

LONDON, Ont. (CP) — Prime Minister Trudeau coped with a grip lesser and a heckler Wednesday as he defended his government's economic and employment policies and lamented a wearing of hands when abuse unemployment occurs.

In the first public rally of his election campaign, the prime minister told a Progressive Conservative rally in the university city:

—Canada, under his administration, has had its economy run in a better manner than any other country.

—Unemployment figures are down this week, while there is being a higher seasonably adjusted rate, there are other things that must be considered. Meanwhile, Canada's workers are being put to work at a rate far better than that achieved dur

Stanfield Says Aid Spread Thin

SYDNEY, N.S. (CP) — Conservative Leader Robert Stanfield challenged federal measures in regional economic development as ineffective.

Mr. Stanfield, during a busy day of coffee parties and television interviews in Yarmouth and Sydney, called for a review of the government program of aid to depressed areas.

He charged that the vast areas eligible for such aid—almost half the country—scattered down the amounts available and made them ineffective in helping such areas of traditional disparity as Sydney.

He also said government financial transactions pay attention that alone does the economy and maintain high freight rates in depressed areas work against the regional economic development grants.

PM Rebuffs Stripper

LONDON, Ont. (CP) — Prime Minister Trudeau's speech to a campaign rally at London Gardens Wednesday was interrupted briefly—but not by the type of heckler one would expect to find at a political gathering.

Marjorie Cummings, a professional stripper, walked through the arena carrying a placard that read:

"Pierre, we're all with you. After your rally visit Tracy Starr's Strip Palace."

The prime minister, noting the statuesque blonde who exhibited her 36-22-36 figure in a brief two-piece outfit, paused during his speech to remark that "when I talk about the quality of life that isn't precisely what I have in mind."

Hellyer Sees Grit Minor Rule

SARNIA, Ont. (CP) — The Liberals will probably win the Oct. 30 federal election, Progressive Conservative candidate Paul Hellyer said Wednesday.

But Mr. Hellyer, a former Liberal cabinet minister who left the party and later joined the PCs, predicted the Liberals will form only a minority government and there will be another election in about a year.

Mr. Hellyer, who is running in the Toronto riding of Trinity, told a nomination meeting the performance of the Liberal government over the last four years has been "absolutely miserable."

He said Canada has one of the highest unemployment rates in the Western world, and stated a Conservative government would introduce wage and price controls rather than create massive unemployment through tight money policies.

Hold Increase

TORONTO (CP) — Old age pensioners who cannot pay their full living expenses in homes for the aged in Ontario will not receive the pension increases announced in June by the federal government.

A spokesman for the Ontario department of community and social services said Wednesday the $30-a-month increase for pensioners living in subsidized homes will be withheld by the province.

Reject Control

TORONTO (CP) — The Ontario Association of Homes for the Aged turned down Wednesday a resolution asking that some control be established over the $25 in spending money that elderly residents of homes receive each month.

y Is Better Run rudeau Asserts

where in the world.

–Those who would take ad- mented on a skipper who vantage of the unemployed sailed into the seven-thousand insurance scheme should be mile by a misplaced khaki flag. sented that a backlash from test the trouble her estate- lishment is having with the ast year of Canada be turn- ters.

against paying benefits to those only deserve help.

Mr. Trudeau, speaking to a crowd that almost filled the arena here—estimates ranged between 5,000 and 6,000 per- sons—had no trouble dealing with a solitary heckler who de- manded to know when unem- ployment insurance benefits for July 14 would be paid.

Nor did he get anything but hearty laughs when he com-

The prime minister started his speech with a Statistics Canada defence of government economic policies.

He said "Canadians are earn- ing more, spending more, and saving more than at any pre- vious time in our history."

Canada's economic record in the last five years was better than that of any country and the country had passed through a worldwide recession in 1971 almost unscathed.

Although he did not mention this week's Statistics Canada estimate that the seasonally ad- justed national unemployment rate jumped to 6.7 per cent of the labor force in August from 6.3 per cent in July, he said the gov- ernment is seriously concerned about unemployment.

But Canada's latest force, which had grown in relative terms at 30 times the rate of the 35 major Iner-state indus- trial nations, was rising put to work at a rate far better than that achieved anywhere in the world, he said.

Substantial Swing Needed To Change Ontario Results

OTTAWA (CP)— An less than half of all Ontario analysis of 108 election results Democrats, one Independent in Ontario ridings where opposition parties and two vacant. In seats pre- claim that opposition parties viously held by Liberals.

will have to attract a substan- ferred to the runner-up party. tial volume of votes away from Such a swing is unusual in Ca- the Liberals Oct. 30 to reduce nadian elections.

Liberal strength in Ontario. The report also leaves party stand- Statistics Canada estimates ings in Ontario at 63 Liberals, 36 Ontario, with 88 of 264 Conse- Conservatives, 16 New Demo- quence seats, is electorally the crats and one Independent. most crowded region.

The large majority of Liberal seats years won by margins of more than 20 per cent of the winner's total.

Of the 64 ridings that were Liberal, seven did so by mar- gins of under 20 per cent, nine and seven by margins of 15 to 20 per cent.

The Liberals would be cut to

Both the Conservatives and New Democrats won a higher proportion of their seats in marginal victories than the Lib- erals. Three seats went Con- servative by less than two per cent of the winner's vote.

Only one seat went NDP by more than 10 per cent—Brant, where Derek Blackburn won a byelection with 17,167 votes to 11,851 for the runner-up. Even NDP Leader David Lewis won his seat by only 5.4 per cent of the vote—12,387 to 11,681.

A modest swing in the mar- ginal Conservative and NDP seats could yield the Liberals great benefits.

The Liberals were running up in Ontario in the four ridings seats won by less than two per cent and also were second in all three opposition seats won by less than five per cent.

Closest result in the 1968 elec- tion were in Lapsin, where Ste- phen Lewis, Donald Cole and Bo Liberal opponent by only four votes, and in Ontario- Wishby, where New Democrat Ed Broadbent defeated a Con- servative by only 78 votes.

Virtually all the landslide vic- tories were Liberal, led by J. T. Richard to Ottawa East, who crushed his Conservative oppo- nent 26,881 to 4,189 for a mar- gin of 84 per cent.

CASHWAY

REPEAT of a SELLOUT!

CASHWAY Buys It All!

Indoor/Outdoor CARPET

Mohawk's "Tahitian-touch", Ideal For Rec Room Or Cottage, Stock Coloured

OTHER CARPETING $2.44 TO $4.88 SQUARE YARD

$1.98 SQUARE YARD

STRICTLY WHILE STOCK LASTS!

FREE!! All-New Fall Bulletin!

LISTS HUNDREDS OF VALUES!

Attends Your Personal Copy! Send Coupon Below . . . Or Visit The Cashway Nearest You!

COMPARE ANYWHERE – SAVE AT CASHWAY!

"SPACE MAKER" Steinelite Finish GARDEN SHEDS

6'x5' MODEL G-65 $49.77

8'x7' MODEL G-87 $87.44

10'x7' Model G-107 $114.44

(Sizes Approximate)

Choose Your Own Accessories For Extra Storage! Free Delivery Within Reasonable Limits

10-FT. LENGTHS!! EAVESTROUGH OUR REGULAR $1.25 Foot Quality Galvanized 98c

A Full Line Of Accessories Available! Check Cashway Today!

SAVE $3.201 Canada "400" Electric WATER HEATER $69.75 OUR REG. $72.95

50-Ft. Rolls! 4-Inch or 12-Gauge 3"... Mesh Chain Link FENCING

36" $8.49
42" $9.69
48" $10.89

VINYL-COATED

42" $15.99
48" $17.99

Complete With Hardware! Lites Available! Overhead Steel.

GARAGE DOORS $56.95

8'0" x 6'6" $63.75
8'0" x 7'0" $68.75
9'0" x 7'0" $68.75

SAVE $7.45! FIREPLACE In Mandarin Red! $79.50 OUR REGULAR $86.95!

ECONOMY SPRUCE 2x4-8's 59c 96" or 104" P.E. S2S&E

"PEEL 'n STICK" 12 x 12" Fine Quality FLOOR TILES 19½c TILE In Cartons Of 45 Sq. Ft.! $8.78 CARTON!

4,000' TRUCKLOT PRICES!

INFLATION-FIGHTING VALUES FOR YOUR HOUSE, COTTAGE, AND BARN JOBS!

Truckle Prices In This Section Are Based Upon Purchases Of 4,000 Board Feet Or More Of Assorted Packages Of Items Combined. All Prices Subject To Change Up Or Down As Any Time In Accord With Market Conditions.

SMALLER LOT PRICES HIGHER

Construction (20%-25% Standard) Spruce Dimension 2x4s, 2x6, 2x8, 2x10, 2x12 ALSO WHITE PINE BOARDS & DIMPLAP

LATEST QUOTATIONS AVAIL- ABLE FROM YOUR LOCAL CASHWAY MANAGER

INSULATION BATTS For 15" O.C. "Rocklyn" GLASS FIBRE

2" (90 Sq. Ft. Carton)
3" (60 Sq. Ft. Carton)

$3.98 CARTON

Installer Lots $4.18 Carton

"SAKRETE" CONCRETE MIX $1.47 80-POUND BAG!

Slightly Higher South Bay, North Bay Delivery

REDWOOD STAIN Also Walnut Or Cedar! $3.98 Gallon

Our Finest Crank, Screen & Casement 1¼" ALUMINUM DOORS $23.89

"WILDWOOD" 6" x 4'x8" CLADWOOD SIDING $6.84

Caulking Guns 88c Tubes 29c

Water-Resistant Glue! For Floor Underlay, Etc. ¼" SANDED PARTICLE BOARD 4'x 4' ..... $1.49 4'x 8' $2.98

Gypsum Lath Just $1.39 Bundle $49.60 M Bundles Quebec Orders Higher

4' x 8' GYPSUM Wallboard 3/8" $2.29 1/2" $2.51 Quebec Orders Higher

7/16" Black Core Asphalt Sheathing Board 4'x8' $1.89 4'x9' $2.13 Quebec Orders Higher

Tintable Latex INTERIOR/EXTERIOR White Paint 1/2 PLUS 2 OUNCE CAN $3.69 CAN

Satin, Shatterresistant Finish! Many Lovely Colors On Our Own "Cashway" Mixers!

5' Bathtub Enclosure Includes Everything You Need! $29.88

Quebec Orders Higher

CLEARING — GOOD "SECONDS" Master's Prefinished Overhead Pickerel Panel . . . Come Save On Essentials!

WELDWOOD 4'x8' PANELS Oak Pine Panel Paneling Mahogany Whitewash Walnut $3.89 PANEL Prefinished Interior

If Perfect, We Would Sell At $5.69 Panel

Firsts — At the Price of Seconds! Prefinished Printed Plywood Panel . . . Save On ORIENTAL MISMATCH 4'x8' $3.89 PANEL

PAINTS! OUR OWN CASHWAY LABEL EXTERIOR & INTERIOR! Primed To Clear — Stocks On Hand! Many Colors, While They Last!

Quarts! Gallons!

20% OFF OUR REG. PRICES!

Gallons Priced But Quarts Readily Available!

OUR REGULAR $5.67 GALLON $4.54 ea.

OUR REGULAR $6.59 GALLON $5.27 ea.

Considering To Redecorate? Then Trouble Consider- ing Us! Drop In Today! To Allow For The Effects Of Up to 5 Ounces Or More Of Tint Automatically

4'x8' Rural Self-Supporting RIGID FOAM INSULATION

1/2" 98c
3/4" $1.49
1" $1.97
2" $3.95

4'x8' Plywoods

Approx. Sq. Ft. Per Sheet	SELECT Standard	SHEATHING Standard
1/4"	6.14	—
3/16"	—	5.88 4.76
3/8"	8.22	6.46 5.32
1/2"	9.98	8.80 7.62
5/8"	11.34	10.24 8.98
3/4"	12.96	11.86 10.58
5/8" TOG SELECT FIR		10.76

(Smaller Orders Priced Higher)

Bogged Wool THERMAFIBER 1.39 SMALL LOTS $1.49 BAG BAG

Approx. 2 Cu. Ft. Bag

270,000 Feet! 8" Cedar Beveled Siding Our Reg. $237.36 $199.50 Bundle Lots Higher!

Prefinished White ABITIBI 12" LAP SIDING $37.25 Bundle Lots $35.95

IMPORTANT—Prices Shown Are Those In Effect When Going To Press. Advertised Prices May Be Subject To Change Without Notice. To Unpainted Hardboard Panels. They May Well Have Changed. Check Your Local Cashway Store!

JUST $2.47 FOOT! Stock Coloured Counter Tops

6-Ft. $14.82
8-Ft. $19.76
10-Ft. $24.70

FREE! GARAGE PLANS

"ECONOMY" 12 x 20' Single Car $376

DELUXE 14 x 22' $564

DELUXE 22 x 24' Double Car $829

Prices approx. and available only at Cashway Stores as set out above. Subject to change without notice.

"Value" Grade Mahogany

32"x7' $1.47
4'x8' $2.54

"A" GRADE WHITE BATH VALUES!

Reverse Trap TOILET $29.95

Seat & Cover Our Lowest Price In Years $2.88

5-FT. ENAMELLED STEEL BATHTUBS .. $49.95

FULL SIZE 17 x 19" WALL BASINS .... $ 9.98

Fittings Extra! Colours Available!

Send Me Free Bulletin!

NAME

ADDRESS

MAIL TO: CASHWAY LUMBER, BOX 330, (MALTON), MISSISSAUGA, ONT.

31 CASHWAY CENTRES TO SERVE YOU!

OPEN WEEKDAYS 8:30 A.M. TO 6 P.M. ; SATURDAYS TO 5 P.M. ; THURSDAYS & FRIDAYS TO 9 P.M.

Mr. Ken Soble, Your Cashway Manager, Serving Belleville and Surrounding Area From Our Location At

24 NEWBERRY ST., BELLEVILLE,

(SOUTH OF KINSMEN POOL OFF DUNDAS)

WRITE BOX 175

Toronto Stocks

TORONTO (CP) — Prices on the Toronto stock market climbed slightly higher in light mid-morning trading today.

The industrial index rose .49 to 211.36 and western oils .23 to 251.88. The gold index, however, dropped .32 to 203.27 and base metals .19 to 94.63.

Volume by 11 a.m. was 538,-000 shares, compared with 533,-000 shares traded by the same time Wednesday.

Sectors of the market pulling it up were beverage paper and forest, pipeline and construction and material stocks while merchandising, general manufacturing, communication and chemical issues declined fractionally.

Advances outnumbered declines 128 to 83 while 161 issues remained unchanged.

Falconbridge Nickel rose 1 to \$83½, Hamilton Group ⅜ to \$17⅝, Occidental Pete ½ to \$15¾, Kelvinator ½ to \$12 and Milton Brick ⅜ to \$5⅞.

Interpool slipped 1⅜ to \$15¼. B.C. Forest 1 to \$21, Consumers Distributing ¾ to \$33¼, Gulf Oil ½ to \$34½ and Peoples Department Store ⅛ to \$13⅝.

Pan Central climbed 15 cents to \$3, Sherritt Gordon ⅛ to \$15⅝ and Brenda Mines five cents to \$4.90. Bankeno dropped 15 cents to \$8.25 and Chemalloy 10 cents to \$2.55.

Sunningdale advanced 15 cents to \$6.95, Chieftain ⅛ to \$12½ and Pan Ocean ¼ to \$15⅝. Canadian Reserve declined 10 cents to \$5.25.

Most Active Stocks

TORONTO

An 11.00 a.m. report from the Belleville offices of Walwyn, Stodgell and Co. Ltd., 181 Pinnacle Street.

Follow: stock, number of sales, last sale price and change.

INDUSTRIALS

Int. Nickel 14,397, 34, NC.
Reed Shaw Oster 14,075, 11, up ¼.
Cons. Building 12,500, 2.55, down .05.
Can. Pacific 11,865, 16, NC.
Texas Gulf 10,400, 17¼, up ⅛.

MINES

Kirkland 31,000, .16, up .02.
Chemalloy 11,600, 2.51, down .11.
Combined Metal 11,500, .15, up .01½.
New Goldone 8,500, .16½, up .00½.
Newlund 5,000, .26, down .00½.

OILS

Sunningdale 43,750, 7.00, up .20.
Pan Ocean 23,843, 15⅝, up ⅛.
Can. Superior 15,950, 49⅛, down ⅛.
Utd. Canso 9,411, 8.40, NC.
Can. Southern 3,800, 7.05, NC.

Toronto Stock Exchange

11 a.m. stock prices provided by

Walwyn Stodgell & Co. Ltd., 181 Pinnacle Street

INDUSTRIALS

Abitibi 9⅝
Acres Ltd. 13⅝
Alcan 23⅝
Alta. Gas A 30
Algoma Steel 14⅝
Atlantic Sugar 6
Bk. of Mont. 20⅝
Bell Canada 43⅝
Brascan 21
BC Forest 21
BC Telephone 58⅝
Canada Cement 23
Cdn. Imp. Bank 27⅝
Cdn. Industries 27⅝
CHUM Ltd. 10
CPR 16⅛
CP Inv. PFD 24⅝
Cad. Tire A 34⅝
Celanese Cdn. 330
Chrysler Corp. 30
Cons. Gas 19⅝
Corby Dist. A 34
Crush Intl. 13⅝
Dist. Seagrams 37
Dofasco 28⅛
Dominion Stores 16⅝
Domtar 15⅝
Falconbridge 83⅝
Ford Canada 90⅝
Four Seasons 9⅝
GMC 74
Gt. Lakes Paper 15⅝
Grty. Trust 14⅝
Gulf Canada 34⅝
Harding Carp. A 23⅝
Horne Pitfield 315
Home Oil A 35
Hudson Bay Oil 44⅝
Hudson Bay Co. 18⅝

Husky Oil 10
IAC 21⅝
IBM 390
Imp. Oil 30
Inmaco 27
Intl. Nickel 34
Intl. Utilities 43⅝
Interprov. Pipe 32
Lake Ont. Cem. 320
Loblaw Co. B 6⅝
Mac. Bloedel 34⅝
Massey Ferg. 18⅝
Moore Corp. 46⅝
Mac Hunter C 17
Noranda 39⅝
Oshawa Whole A 13
Pacific Pete 42⅝
Power Corp. 12⅝
Rothmans 30
Reitmans 13⅝
Royal Bank 39⅝
Scott York Hold. 16⅝
Shell Canada A 47⅝
Simpson's Ltd. 25⅝
Simpsons Sears 30⅝
Steel Can. 35
Thomson News 27⅝
Tor. Dom. Bk. 35⅝
Toronto Star B 58⅝
Traders Group A 13⅝
Trans. Cdn. Pipe 45⅝
Union Carbide 18⅝
Union Gas 13⅝
Victoria Grey 21
Villacentres 14⅝
Walkers W 47⅝
Westcoast Trans. 28⅝
Geo. Weston 21⅝
C. C. Yachts 430
Cdn. Breweries 7⅝

Nesbitt Intl. 490
Cominco 27⅝

MINES

Atlantic Copper 40
Brunswick Res. 110
Brunswick 390
Campbell Chib. 690
Camflo 490
Cons. Faraday 81
Can. Tungsten 137
Cons. Morrison 185
Conwest Expl. 700
Copperfields 120
Denison 39⅝
Dickenson 40⅝
Kerr Addison 11
Lytton Minerals 190
Mattagami Lake 33⅝
McAdam Mng. 48
Northgate 660
Orchan Mines 410
Pine Point 31⅝
Rio Algom 19⅝
Sherritt Gordon 15⅝
Steep Rock 150
Sullivan Mng. 230
Teck Corp. A 500
Falcon Copper 13⅝
Tara 13⅝

OILS

BP Oil and Gas 385
CDN S Pete 705
Pan Cdn. Oils 13⅝
Place Gas 70
Ranger 21
Spooner 70
W. Decalta 610

Toronto Livestock

TORONTO (CP) — Trading was slow at steady prices for slaughter steers and heifers and actively steady on cows at the Ontario public stockyards today.

Replacement cattle prices were also steady while veal calf, hog, sheep and lamb prices were unchanged.

Slaughter cattle 2,320: Choice steers 35-36 with sales to 37.20; good 33.50-34.50; medium 31-33; common 28-30; choice heifers 33-34 with sales to 35; good 31.50-32.50; medium 29-31; common 27-29; good cows 26.50-27.50 with sales to 28.50; medium 25-26; canners and cutters 18-24.50; good heavy bologna bulls 29-30; common and medium 24-28.50.

Replacement cattle 800: Good light stockers and feeders 38-44; good heavy short-keep feeders 35-39; good stock steer calves 46-50; good stock heifer calves 35-40; common and medium stockers and feeders 32-37.

NO KIDDING...: people do read small ads .... you are!

Dividends

By THE CANADIAN PRESS

Biltmore Hats Ltd., Class A pfd., 6 cents, Oct. 15, record Sept. 29.

British Columbia Telephone Co., 7.04 per cent pfd., 44.48 cents, Oct. 1, record Sept. 15.

Cassiar Asbestos Corp. Ltd., 15 cents, Oct. 30, record Sept. 29.

Cimco Ltd., Class A, 20 cents, Oct. 1, record Sept. 18.

Dominion Dairies Ltd., 40 cents, Oct. 16, record Sept. 29.

Exquisite Form Brassiere Ltd., 6 per cent pfd., 1st pfd., series A, 15 cents, Oct. 1, record Sept. 2.

Livingston Industries Ltd., six cents, Oct. 31, record Oct. 13; six per cent pfd., 75 cents, Oct. 16, record Sept. 29.

National Sea Products Ltd., 31 cents Class A; 9.35 cents, Class B; both payable Oct. 16, record Sept. 29.

Pembina Pipeline Ltd., six per cent second pfd., Series A, 45 cents, Oct. 1, record Sept. 22.

Steinberg's Ltd., Class A, 12 cents, Dec. 1, record Nov. 10.

TransCanada PipeLines Ltd., 25 cents, Oct. 1; \$2.80 pfd., 70 cents, Nov. 1; \$2.75 pfd. A., 68.75 cents, Nov. 1; \$2.65 pfd. A., 66.25 cents, Nov. 1, all record Sept. 29.

Westcoast Petroleum Ltd., \$1.50 pfd., 37½ cents, Sept. 30, record Sept. 19.

RENT...
ORIGINAL PAINTINGS
FOR HOME OR OFFICE
BELLEVILLE ART ASSOCIATION
PICTURE RENTAL SERVICE
THE THIRD FRIDAY OF EACH MONTH
BELLEVILLE LIBRARY GALLERY
FRIDAY, SEPTEMBER 15th
2 P.M. TO 5 P.M. – 7 P.M. TO 8 P.M.
PLEASE NOTE CHANGE IN HOURS
INFORMATION — 962-3077 or 962-0600

PHILCO-FORD
COLOR TV
AT
BUD GILL'S APPLIANCES

1973 PHILCO FORD 26" SCREEN
Pre-Set Fine Tuning with ACT Color Tuning.
One Year Home Service.
\$689.95

Large Spanish Style Cabinet
With All The Most Valuable Features In Color TV
True Natural Color in a Top Line Set.
\$949.00

Bud Gill APPLIANCES
COLOR TV – STEREO

283 COLEMAN ST.
DIAL 962-8317
CLOSED WED. AFTERNOONS
OPEN THURS. & FRI. NIGHTS TO 9:00 P.M.
LOTS OF FREE PARKING

OPEN SUNDAYS 11 A.M. TO 8 P.M.
OPEN DAILY 9 A.M. TO 10 P.M.

242 NORTH FRONT STREET
Amodeo's SUPER SAVE
"PLENTY OF FREE PARKING SPACE"

OVEN PRIDE BREAD 23c loaf — 10 for 2.25
VALLEY FARM FRENCH FRIES 3½-lb. bag 59¢
Valuable Coupon — Save 15c on 3 qt. jug or Bag or Carton of HOMO or 2% MILK — EXPIRES SEPT. 16

FREEZER OWNER SPECIALS
Side of Canada Grade A-1 Approx. 250 lbs. RED BRAND BEEF .. lb. 75c
Short Hips of Can. A-1 Approx. 65 lbs. RED BRAND BEEF .. lb. 79c
Fronts of Canada A-1 Approx. 125 lb. RED BRAND BEEF .. lb. 65c
Hinds of Approx. 125 lbs. RED BRAND BEEF .. lb. 89c
Chuck of Canada A-1 Approx. 70 lbs. RED BRAND BEEF .. lb. 69c
PRIMROSE 10-LB. BOX STEAKETTES 6.95
WIENERS ... 6-lb. Box 2.99
Hamburg .. 10-lb. Pkg. 5.90

COMPARE QUALITY – COMPARE PRICES – COMPARISON PROVES
AMODEO'S SELL ONLY CANADA A-1 RED BRAND BEEF
AT QUINTE'S LOWEST PRICES

FRESH LEAN WHOLE OR HALF Pork Shoulders 59c lb
BUTT PORK CHOPS 79c lb
BONELESS RUMP OR ROUND STEAK ROASTS 1.19 lb.
SUPER TRIMMED SIRLOIN STEAK 1.39 lb.
KING OF THE ROASTS — PRIME RIB ROASTS 1.19 lb.
FULL SLICE ROUND STEAK 1.19 lb.
BONELESS Beef Stew, Fresh Ground Chuck, Blade, Short Rib Roasts, Chuck Steaks 89¢ lb.
SWIFT STORE SLICED Cooked Ham 1.39 lb.
TENDERLOIN PORTION PORK LOIN ROASTS 89c lb

FRESH PRODUCE ARRIVING DAILY
LOCAL GREEN PEPPERS 10c ea.
CUCUMBERS .... 10c ea.
LOCAL 4 QT. BASKET TOMATOES 89c
GOLDEN YELLOW BANANAS 2-lb. 29c
ORANGES .... Sunkist 163's 2 doz. 89c
LOCAL 4 QT. BASKET PEARS 99c

GROCERY PRICES ARE LOWER!
SCHWARTZ — 3-LB. JAR PEANUT BUTTER 99c
Libby's PORK and BEANS 15 oz. size 2 for 49¢
TIDE DETERGENT .... gt. 1.03
JAVEX BLEACH .... 64-oz. 53¢
CAMPBELL'S TOMATO SOUP 10 oz. 2 for 29¢
KIP DOG FOOD Tall Tin .... 4 for 49¢
KRAFT PEANUT BUTTER-Smooth, 18-oz. .... 62¢
MONARCH—Pouch Pak CAKE MIXES .... 2 for 45¢
HEINZ SPAGHETTI .... 14-oz. 2 for 47¢
KRAFT DINNER .... 7-oz. 17¢
PARAMOUNT SOCKEYE SALMON .... 7¾-oz. 73¢
WAGSTAFFE STRAWBERRY JAM .... 24-oz. 63¢
WAGSTAFFE RASPBERRY JAM .... 24-oz. 63¢
NESTLE QUIK .... 2-lb. 97¢
SWEETHEART LIQUID DETERGENT .... 32-oz. 44¢
DUNCAN HINES CAKE MIXES .... 49¢
KLEENEX TISSUE—400's assorted .... 2 for 75¢
MAPLE LEAF LARD .... lb. 29¢
ALLEN'S DRINKS, assorted .... 48-oz. 37¢
SILVER RIBBON TOMATOES .... 28-oz. 31¢
WHITE SWAN - PACK OF 2 PAPER TOWELS .... 64¢
TULIP PARCHMENT MARGARINE 4-lbs. $1.00
BICK'S SWEET MIXED PICKLES .... 32-oz. 63¢
HEINZ KETCHUP .... 20-oz. 52¢
KRAFT MIRACLE WHIP .... 32-oz. 72¢
KAM LUNCHEON MEAT .... 53¢
CANADA PURE WHITE VINEGAR .... gal 79¢
MITCHELL'S APPLE JUICE .... 48-oz. 49¢
STOKELY'S CREAM CORN .... 15-oz. 27¢
STOKELY'S PEAS .... 15-oz. 27¢
CAVALIER SOFT DRINKS ZIP-TOP, case of 24 10-oz. $2.39
MAPLE LEAF HAMS .... 1½-lb. tins $1.78
KRAFT CHEESE WHIZ .... 16-oz. 88¢
KRAFT CHEESE SLICES .... 8-oz. pkg. 47¢
QUAKER QUICK or INSTANT OATS .... 3-lb. box 59¢
SWIFTS BEEF or IRISH STEW .... 24-oz. 59¢

26-OZ. BOTTLE PLUS DEPOSIT
Pepsi-Cola or American Dry Gingerale
GINGER ALE 5 FOR $1

PRICES ARE LOWER AT
Amodeo's SUPER SAVE MARKETS

CP News Briefs

Binding Arbitration For Teachers Urged

TORONTO (CP) — A provincial study committee Wednesday proposed creation of a tribunal to impose binding arbitration on the province's elementary and high school teachers.

In rejecting the strike as a method of settling disputes, the committee — under Chairman Judge R. W. Reville, also said that work-to-rule tactics often used by teachers to enforce their demands were "not only unprofessional but illegal."

At a news conference, Judge Reville said work-to-rule was a breach of an individual teacher's contract but added it had been used by many professions. He did not know whether the tactic had been tested in the courts, but repeated the committee's assertion that work-to-rule was illegal and should not be continued.

He said the tactic under which work is performed strictly to regulations and procedure disrupts the entire school system.

Under the proposals, the tribunal of a chairman, one or more vice-chairmen and several part-time members would review disputes referred to it by one or both of the parties.

Post for Swann

MONTREAL (CP) — Peter Swann, former director of the Royal Ontario Museum, has been appointed the first director of the Sabbe and Samuel Bronfman Family Foundation, it was announced Wednesday. Mr. Swann served as director of the Ontario Museum from 1968 to 1972.

The tribunal's findings would be binding on both parties.

In a dissenting report, committee member R. S. Gwynedd, a Toronto lawyer, argued that there should be a deadline set bringing disputes to the tribunal.

Judge Reville said the majority opinion was that there should be no hour regulation to make the deputable cases before the tribunal.

The committee recommended that all areas of dispute, exclusive of salary and some items of compensation, be settled by a consultative process at the school staff and management level.

It also recommended creation of a professional research bureau to supply teachers and school boards with information and data involved in salary negotiations.

Mistaken

TORONTO (CP) — A 39-year-old woman patient committed suicide at the Clarke Institute of Psychiatry on the day psychiatrists and nurses concluded she did not need to be under continuous supervision, a coroner's jury was told Wednesday. Frances Coffey, of Caledon, Ont., was found hanging from a cloth belt looped over a closet door in her room July 17, testimony said. A nurse had seen her walking in a hallway about five minutes before.

Tour Planned

OTTAWA (CP) — The energy department announced Wednesday a team of petroleum experts from China will open a three-week tour of Canada Monday.

Test Too Good

MOSCOW (Reuter) — The newspaper Trud reports that police investigators gave a surprise spelling test to students here who had sailed through entrance examinations to a Moscow institute.

Some made between 60 to 100 mistakes and now are serving labor camp terms for bribing school officials. The entrance officer was jailed for 15 years and 12-year terms were given three teachers, the newspaper says.

Can Fill Lots

HAMILTON (CP) — The Ontario government is overruling the Hamilton Region Conservation Authority and will allow Steel Co. of Canada Ltd. and Dominion Foundries and Steel Ltd. to fill in 75 acres of water lots in Hamilton harbor on their bayshore property.

Flag Books

ST. CATHARINES, Ont. (CP) — Canadian flags are attention-getters at a public library here.

The city flags are attached to books by Canadian authors to publicize the library's Read Canadian campaign, which continues through October.

Students Appeal

TORONTO (CP) — Medical students of the University of Toronto Wednesday appealed with Ontario health officials to reverse what they described as the province's "myopic decision" concerning their living allowances and stipends.

The plea, in a four-page brief, referred to the government's decision announced last April 14 to impose tuition fees and eliminate living allowances in several health-science teaching programs.

CALL
ONTARIO BUSINESS COLLEGE
FOR EVENING CLASS BROCHURE
24 VICTORIA AVE. BELLEVILLE
PHONE 962-8670

Now...from your friendly
NEIGHBOURHOOD
TEXACO DEALER

USE YOUR TEXACO CREDIT CARD

BIG, WIDE, LOW PROFILE "78" series
WHITEWALLS

NEW Firestone 50
The Golden Anniversary Whitewall
Four full plies of Nylon strength. Triple-strength construction. Sup-R-Tuf tread rubber. And a computer-perfected tread design.

F78-14, F78-15
to fit many models of
FORD, CHEV. PLYMOUTH

G78-14, G78-15
to fit many models of
PONTIAC DODGE CUTLASS

H78-14, H78-15
to fit many models of
OLDS MERCURY CHRYSLER

FRANK DUBY
189 Dundas St. East
Belleville

IVO MOKROS
301 Coleman St.
Belleville

KEN EMBLETON
107 Dundas St. West
Trenton

JACK HATFIELD
35 Front St. North
Belleville

JIM TEBWORTH
495 Dundas St., West
Belleville

ANDY'S SERVICE CENTRE
Belleville Road
Frankford

PINO PALISCA
31 Cannifton Road
Belleville

KEN POSTE
230 Dundas St. East
Trenton

CLIFF BROADBRIDGE
24 Bridge St., West
Belleville

ELLIOTT MOTORS
WE MUST CLEAR OUR LOT OF
USED CARS
TO MAKE ROOM FOR THE '73's ARRIVING NEXT WEEK

- HIGHEST TRADE-IN ALLOWANCES
- LOW ON THE SPOT GMAC FINANCING
- LARGEST SELECTION OF CARS, TRUCKS, BUSES AND COACHES IN EASTERN ONTARIO

1972 VENTURA II COACH
6 cylinder, automatic transmission, power steering, radio, Lic. 116DE, WAS $2595 ..... NOW 3195.

1971 PONTIAC T37 COACH
6 cylinder, automatic transmission, power steering, radio, Lic. CH69E, WAS $3295 ..... NOW 2995.

1971 FORD TORINO STN. WAGON
8 cylinder, automatic, power steering, radio, Lic. 123DE, WAS $2795 ..... NOW 2595.

1972 DEMONSTRATORS AND COMPANY CARS BEING CLEARED AT SPECIAL REDUCED PRICES

1971 PINTO
2 Dr. 4 cylinder, 4 speed, Lic. 176GE, WAS $2295 ..... NOW 1995.

1971 PONTIAC CATALINA
4 door hardtop, V-8 engine, automatic transmission, radio, power steering, power brakes, Lic. 6GE ..... 3295.

1971 FIRENZA
Deluxe sedan, 4 cylinder overhead cam engine, radio, bucket seats, radio, Lic. 166GE, WAS $2495 ..... NOW 1795.

1970 CHEVELLE MALIBU SEDAN
V-8 engine, automatic transmission, power steering, radio, Lic. 167GE ..... 2295.

1970 FORD MAVERICK
Two door, 6 cylinder, radio, Licence 126LE ..... 1595.

1969 MERCURY MARQUIS
4-door hardtop, Fully power equipped, low mileage, Lic. 66GE ..... 2295.

1969 PLYMOUTH SATELLITE
Sedan, V-8, automatic, radio, Lic. 165GE ..... 1795.

1969 FORD GALAXIE 500
4-door hardtop, V-8 automatic, Lic. 136GE ..... 1895.

1969 CAMARO
2-door hardtop, V-8 automatic, radio Lic. 138HE, Sharp ..... 2295.

1968 PONTIAC 2 + 2
2-door hardtop, V-8 automatic, power steering, power brakes, radio, Lic. 36GE ..... 1795.

1968 BUICK LESABRE
4-door hardtop, V-8 automatic, power steering, power brakes, radio, Lic. 81GE ..... 1895.

1968 VOLKSWAGEN
4 cylinder, 4 speed, Lic. 312GE ..... 1095.

1968 PONTIAC
Parisienne 4-door hardtop. Power steering and brakes, vinyl roof, one owner, Lic. 86GE ..... 1895.

1968 VAUXHALL VIVA
Lic. 98135A ..... 695.

1967 FORD CUSTOM COACH
2-door, 6 cylinder standard, Lic. 132GE, WAS $95 ..... NOW 795.

BALANCE OF 1972 FIRENZAS ALL BRAND NEW MODELS REDUCED TO CLEAR

1967 PONTIAC
Laurentian station wagon, 6 passenger model, V-8 engine, automatic transmission, one owner, ... 1195.

1964 CHEVELLE MALIBU
2-door hardtop, 8 cylinder, 4 speed transmission, radio, Lic. 72GE ..... 995.

1966 CHEVROLET BISCAYNE
4-door sedan, 6 cylinder, automatic, Lic. 37GE, As is ..... 595.

1966 PONTIAC LAURENTIAN
4-door sedan, V-8 automatic, radio, Lic. 178GE, As is ..... 495.

1966 PONTIAC Stratochief Sedan
8 cylinder, automatic, Lic. 122GE, As is ..... 595.

SEE OUR TRUCK SPECIALS IN THE CLASSIFIED!

ELLIOTT MOTORS
70 LTD.
OPEN 9 TO 9 DAILY - SAT. 9 TO 4 P.M.
266 NORTH FRONT ST. BELLEVILLE 962-4584

BEAVER

FOR YOUR HOME
OR COTTAGE

CLEARANCE on decorative panelling

2.99

4X8
Valdez
Mahogany

Here are some of the decorative panels being cleared from stock to make room for 1953 additions.

4'x8' Golden Oak	Reg. 4.37 Sale 3.99
4'x8' Premium Walnut	Reg. 5.69 Sale 4.99
4'x8' Gaslight	Reg. 5.39 Sale 4.99
4'x8' Can. Walnut ...	Reg. 6.19 Sale 4.99
4'x8' Burmese Teak ..	Reg. 9.49 Sale 7.49
4'x8' Valdez	Reg. 3.99 Sale 2.99

Black & Decker Circular Saws

Now 24.95

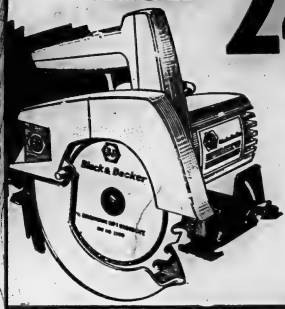

Regular $29.95

Burn-out protected motor gives all the power needed to handle the toughest jobs. Safety-approved for 7-¼" and 6-½" blades. Smaller blade is safety covered by extra-wide guard. Keeps sawdust away from cutting line for better visibility. Bevel and depth adjustments quickly and easily made. 7-¼" combination blade is standard equipment. Cutting depth: 90° 2-⅜", 45° 1-¾"; 9 amps; 4300 RPM; Model No. 7301.

BEAVER SATIN

WHITE CEILING TILES

Smooth white ceiling tiles that go beautifully with any color scheme. Beveled on all four edges with tongue-in-groove joints to allow concealed stapling. 12"x12" size. A carton of 64 tiles will cover 64 sq. feet **7.88**

Special! Place 'n Press Self Adhesive Vinyl Floor

ASBESTOS TILE

Easily applied. Just peel off backing and press into place. Ideal for recreation room, hall or kitchen. San Remo White. Nine tiles to a package.
Special low price **2.29**
Tile a 9'x12' room for $27.48

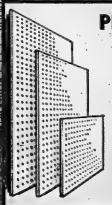

PEG BOARD

A 2'x4' panel with ¼ holes for providing a vertical storage area for tools, appliances, utensils & hooks. Easily applied to walls or used as backing for work tables. Hooks to fit holes sold separately.

2'x4' Board. Reg. 83c

69c

PREFINISHED

WOOD MOULDINGS

ALL PRESENT STOCK

Less **50%**

Sheathing, Strapping & Studding
SAVE &c. 4'x8'x¾" Spruce plywood sheathing.
Reg. $6.15
$5.66

2" x 4" Construction Spruce
Regular $1.39
99c ea.

1" x 2" Spruce Strapping
Regular .03
3c

1" x 3" Spruce Strapping
Regular .04
4c

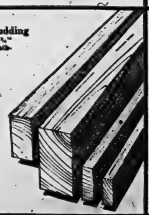

Fiberglass Insulation

Comes in convenient 15" x 48"x2½" rolls —36 sq. ft. to package. Designed for application between studs or joists. Easily applied. Insulate now for winter comfort and fuel savings.

Reg. $3.88

3.44

2036

BEAVER LUMBER STORES

CHARGEX

101 CHURCH STREET SOUTH
(SOUTH OF DUNDAS ST. EAST)

Open Mon, Tues, Wed, 8 a.m. - 5:30 p.m. Thurs. & Fri. 'til 9 p.m. Sat. 'til 4 p.m.

PLENTY OF FREE PARKING AT THE DOOR

Tough Anti-hijack Proposals To Go to Aviation Authority

WASHINGTON (CP) — A set of wrangling in a 33-nation international meeting here.

The vote was 9 to 4, with two abstentions, but it might have been 10 to 1 if the United States and Canadian delegations had not decided to force an end to a protracted procedural debate.

Only Canada and India openly opposed to the draft proposal on the ground that the subcommittee had not given any consideration to the text.

The other opponents and the two abstainers indicated they would probably have supported the draft if their procedural points had been taken into account.

The draft was approved only after several delegations made clear that, in forwarding it to the legal committee for study, they were in no way indicating their approval of it.

However, the subcommittee's final vote was regarded as a victory for the draft sponsors, in particular, Canada and the U.S., had been pressing hard for a concrete measure to encourage more subcommittee after nearly two years of inaction on the question of anti-hijacking measures.

The draft calls for a graduated series of steps and "punitive measures against countries which, "contribute in any way to a threat to the safety of civil aviation"—a phrase covering countries which, harbor or help hijackers and saboteurs—calculating in a potential end to air traffic to the offending country.

Canadian officials said the proposal establishes the "principle" of tough enforcement; provisions originally proposed by Canada and the U.S., while refining the procedures to be followed against offending countries.

Business Not Defended

TORONTO (CP) — News papers have paid little attention to defending business against its critics, A. Z. Pengelly, director, corporate marketing and community services, Warner-Lambert Canada Ltd., said Wednesday.

Mr. Pengelly told delegates to the 36th conference of the Newspaper Advertising Executives Association of Canada that he becomes angry when he reads coverage of the evils of business in so many newspapers.

"I see much feelings on the occasional federal leaders of the new Democratic Party (David Lewis) shooting his mouth off on his favorite corporate issue" he said, "but I see very little defence of business."

LOOK What $1.00 WILL BUY AT THE DOWNTOWN Jack Fraser Store

BUY ONE SUIT FOR...

$79.50

And a Second Suit Or All Wool Topcoat For Just .. $1.00

Two Top Quality Garments at Regular Value to $110.00 Each

LAST 2 DAYS

We've called in our suits and topcoats from over 40 stores, all first quality merchandise, to offer them to our Belleville customers at an outstanding low, low price.

You'll recognize the famous brand names.

They are in broken sizes ... and that's the reason for this remarkable sale. They's offered on a first come - first served basis, so be early for this once a year great buy opportunity.

Suits are in single and double breasted models. The assortment includes checks, stripes and neats. Topcoats are in fine quality Gabardine, tailored by Shipley, single and double breasted styling in popular navy.

SORRY — NO ALTERATIONS

SALE ENDS THIS SATURDAY! ALL SALES FINAL

USE YOUR JACK FRASER CHARGE ACCOUNT

JACK FRASER

258 FRONT STREET - DOWNTOWN STORE ONLY - 968-5724

BUY FOR LESS AT BOOTH'S

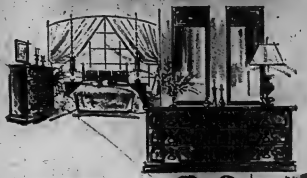

SPANISH

Magnificent beauty for your bedroom! Stunning scroll design carved effects and authentically inspired hardware accent the rich Spanish oak finish of this ensemble. Includes triple dresser, twin mirror, chest and headboard. Act now and save.

289.95

TRECO

Superbly styled in the grand manner, this is a group to treasure. The bold carved effects accentuate the deeply distressed pecan finish. Here's all the beauty of Mediterranean design. A triple dresser, mirror, Armoire with cedar shelves and chair back headboard.

369.95

Sklar Peppler

A richly designed group featuring deeply grained oak finish, intricate carved effects, geometrically styled knobs, triple dresser, mirror, chest and headboard.

379.95

WARDROBES

Don't delay another minute. Now that fall is coming you will have a lot of summer clothes to store away, and what better solution to that problem than a solid wood wardrobe with mirror.

From 46.95

SPANISH TABLES

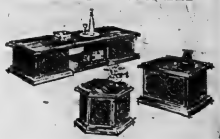

A Spanish inspired collection of tables to accent any area. Intricate carved effects and a stained dark oak or pecan finish add a rich beauty to your room.

Each Piece 79.95

HI-BACK

A well styled high back decorator chair with beautifully shaped button tufted back and arms. Contrasting welts and buttons, kick pleat skirt add to its special look of charm and elegance. See it today.

159.95

5-PIECE SUITE

Looking for something different in a kitchen suite? See us for this 5-piece hi-back style dinette suite. Table top has a green onyx finish and chairs are decorator styled with two tones of vinyl.

79.95

Settle back for a comfortable night in this man size recliner chair, and don't worry about spills or stains because it's covered in tough long wearing vinyl.

59.95

Here's a fantastic buy on a sofa and chair with button tufted back, sleek contemporary styling with wood trim accents.

169.95

BOSTON ROCKER

Add a look of Colonial charm to your living room or den with an authentically styled Boston rocker.

39.95

No money down, low monthly payments. Free Delivery. No outside financing. Buy on Booth's own budget plan on approved credit or take 90 days to pay with no interest charges. Longer terms can be arranged if desired. Some items not exactly as illustrated.

BOOTH'S

ON THE MARKET SQUARE

NEXT TO THE ARENA DIAL 968-5785

OPEN THURS. & FRI. NIGHTS 'TIL 9 PARK FREE IN OUR LOT

Taylor Gives Impromptu Lesson

MONTREAL (CP) — Roger Taylor will have a very special roster in his section today when he goes up against Egypt's Ismail El Shafei in second-round singles play at the International Tennis Tournament.

One of the ball boys at the week-long, $50,000 tournament, 11-year-old Allan Berg, thinks Taylor is something special.

"He's the greatest," the youngster said Wednesday after Taylor held on for a complete workout during a break in play.

The English player practised for about 20 minutes with the boy and exchanged notes.

"We don't usually do this very often but I was young Al I'm sitting around all day waiting for a chance to get on the court and I said why not.

"Your pro aren't just money vultures.

Taylor's practice round came at a break in a heavy schedule which saw three seeded players eliminated in second round singles play.

Australia's Ken Rosewall, Nikki Pilic of Yugoslavia and Bob Lutz of Thorsen, Calif., all went down in straight sets, bringing to five the number of top-ranked players out of the quarter-finals.

Mark Cox of England and Australia's Ray Ruffels were crowned earlier.

Rosewall, seeded 11th, took it on the chin from fourth-seeded Cliff Drysdale of South Africa 6-1, 6-2. The lanky Drysdale kept the usually accurate Australian at bay with a powerful baseline game and was never in trouble.

The ninth-seeded Lutz fell 6-1, 6-4 to No. 6 Tom Okker of the Netherlands while seventh-seeded Pilic fell 6-4, 6-4 to Cliff Richey of San Angelo, Tex.

In the last singles match of the day, second-seeded Arthur Ashe of New York City blew past Australia's John Alexander, 6-2, 6-4.

The tournament winds up Sunday with the singles and doubles finals. The singles winner will collect $19,000; the runner-up $5,500. The doubles winners will split $1,500.

In doubles play Wednesday, Emerson and fellow countryman Terry Addison pitched up a 7-6, 6-1 win over San Diego's Tom Leonard and Ray Barth, while Borowiak and Pakistan's Haroon Rahim were beaten 5-7, 7-5, 7-5 by Bob Carmichael and Ruffels.

Lutz's defeat because of the knee injury left Ashe without a partner and enabled Rosewall and South Africa's Bob Maud to advance in the second round.

Boaters Airborne

Driver Ray Caselli, right centre, of Reseda, Calif., hits the water as his boat, "Panic Mouse", top leaves the water at high speed during a race at the Airport Marine Stadium near the Oakland International Airport. Caselli escaped serious injury, but Vern Amaral of San Lorenzo, Calif. driving "Rapid Fire", had to be taken to Alameda Hospital when his boat smashed into debris of the first craft. Hospital officials said Amaral suffered a broken arm and possible internal injuries. He was reported in satisfactory condition. (AP Wirephoto)

Intelligencer Sports

BELLEVILLE, ONTARIO, THURSDAY, SEPTEMBER 14, 1972

Mahovlich Missing

Orr May Play Swedes

STOCKHOLM (CP) — Team Canada, a team of National Hockey League stars en route to Moscow for the second half of their eight-game series with Russia, arrived Wednesday night with Bobby Orr, but without Frank Mahovlich.

Coach Harry Sinden told a news conference that Orr, just cleared from a knee operation, will work out with the team today and may play the Sept. 22 game series with the Swedish national team here Saturday and Sunday.

"We expect Orr to start light scrimmaging with the team starting Thursday," Sinden said. "There's an outside chance he may start here."

Team Canada needs all the breaks it can get, which is the main reason for the two games here prior to the second half of the series against Russia. In the first half, Team Canada won one, tied one and lost two.

"We're determined to regain control of the series in Moscow and to gain the edge in this series," Sinden said.

Mahovlich, of Montreal Canadiens, was left behind with a leg ailment and a bum stomach. He may rejoin the team before the Moscow series.

"We welcome the opportunity to play here and to work out on the larger ice surface," Sinden said.

The NHL players, skated off their feet by the fleet Russians in Canada, face the added problem of ice rinks in Moscow much larger than those in North America.

The average North American rink is 200 feet by 85 feet. In Europe, the length is approximately the same, but the switch-skating European teams will have an extra 15 feet of width in which to operate—a total of almost 3,000 square feet more skating room.

BOBBY ORR

In addition, the area behind the goals is about three feet deeper in Europe.

Sinden, who made no excuses for his team's performance in the opener, said: "We'd like to see our own game come alive."

Alan Eagleson, listed as Swedish information sheets as "headleader for Team Canada," said they are not taking the Swedish club lightly.

"On the basis of the last information under which we operated with the Russians, we don't trust anyone anymore, he said.

Can Sinden Be Heard?

SHELO, Man. (CP) — Rudy Pilous, former National Hockey League coach, says he doesn't envy the task of Harry Sinden in coaching Team Canada.

"He hasn't got a chance," said Pilous.

"How is he supposed to tell those guys anything? The average salary on that all-star team is probably in the 150,000 bracket. Do you really think they listen?"

Pilous, who coached Chicago Black Hawks in a Stanley Cup in the early 1960s, said it's becoming increasingly difficult to coach professional hockey players.

"You can't discipline a Canadien pro today. They have the player association and, quite frankly, it's far too powerful."

Pilous said the Russian team, which won two games tied one and lost one in the first half of the eight-game series played in Canada, is well disciplined.

"Regimentation, that's what they've got, and through that regimentation they have coordinating. That's why they've progressed to the point where they can get on the same ice surface as any Canadian team."

Open Purse Increased

MONTREAL (CP) — The Canadian Open golf championship's prize money was increased to $175,000 Wednesday night, with $25,000 going to the winner of the 72-hole event. The announcement was made jointly by the Royal Canadian Golf Association and the tournament's sponsor, Peter Jackson Tobacco Ltd.

It marked the second time in three years the Canadian Open purse money has been increased by $25,000.

The 1972 tournament at nearby Richelieu Valley Golf and Country Club July 26-29 pays the Canadian Open in a more favorable position on the PGA calendar, midway between the British Open and the U.S. PGA meets.

In recent years the Canadian championship had been held early in July and conflicted with the British Open a week later, which forced many of the top stars to pass up the event to work out in England to accustom themselves to the difference in time zones.

Two Win Swims

BRATISLAVA (CP-AP) Lesley Cliff and Wendy Cook of Vancouver won first-place honors for Canada Wednesday in the 10th international Czechoslovakian Grand Prix swimming meet.

Miss Cliff took two firsts, winning the 400-metre individual medley in five minutes 13.9 seconds and the 100-metre butterfly in 1:07.1.

Miss Cook won with 1:03.3 in the 100-metre freestyle.

Ace Close

INGLEWOOD, Ont. (CP) — Veteran Moe Norman, who said this year he'll retire from competitive golf at the end of the season, took dead aim Wednesday at the Ontario Professional Golfers' Association title starting today at nearby Rolling Hills.

Norman, of Gilford, Ont., won most of the prize money in the pro-am tuneup with a four-under par 68 at the Chicopacoway Country Club.

He carded six birdies and almost won a car on the 12th hole when his tee shot landed inches from the hole and rolled about six feet past. He holed out for a birdie.

NOTICE!

Belleville Quintes' Hockey Fans

SEASON TICKETS now available.

1971-72 ticket holders, please NOTE YOUR SEATS WILL NOT BE HELD AFTER SEPT. 23rd.

Deadline for 10% Discount is Sept. 30th.

For Information Call BILL THOMPSON at 962-7256 or contact McKNIGHT'S VARIETY

GOODMAN'S STORE FOR MEN

Formal Wear Rental

By "Syd" Silver" Dial 962-4340 307 Front Street

THIS IS IT

THE CAR EVERYONE IS TALKING ABOUT

1973 TOYOTA

PRICED ONLY ..... $2188.

NOW ON DISPLAY AT BELLEVILLE TOYOTA

329 NORTH FRONT ST. PHONE 962-6479 BELLEVILLE

Bowlers!

THE 1972-73 SEASON (OUR 27th) IS GETTING UNDER WAY

WE WELCOME ENQUIRIES

FROM ANYONE WHO WOULD LIKE TO BOWL

PHONE BILL BATEMAN OR BOB SILLS AT 962-3165, OR 962-3961

THE BOWL-O-DROME

369 FRONT STREET

LAST 3 DAYS

From ELKS-the King of Suits

Canada's most outstanding clothing value

Made-to-Measure Suit Sale

$99.*

Valued $125 to $175

That's why we're the King

INDIVIDUALLY CUT AND TAILORED FOR A CUSTOM FIT

Now, for ten days only, you can actually buy a handsome made-to-measure suit for only $99. Normally you'd pay $125 to $175 for a suit of this quality. Why? Because Elk's suits have all these special custom tailored features: A) A collar hand-molded to your shape. B) Shoulder contours, perfect just for you. C) Body lines custom fit to your shape. D) Sleeves hung to conform to your measurements. And, you choose from all the new '72 fall patterns, in all the fabrics flannels, doubleknits, geometrics, glen checks, wool herringbones. Hurry in for the best fabric selections and earliest delivery!!! This sale — 10 days only.

*Slight extra charge for sizes over 46 and for special styling.

CHARGEX No money down on your Elks Personal Charge Account

ELKS the King of Suits

QUINTE MALL - BELLEVILLE

Cowboys Big Question Mark

NEW YORK (AP) — Dallas Cowboys are the big question mark again in the National Football League's National Conference.

Despite the loss of No. 1 quarterback Roger Staubach, Dallas should do quite well this year—probably making it to the playoffs as the No. 4 team from the NFC.

But look for Washington Redskins to win the East Division, with the Cowboys a close second.

Minnesota Vikings appear to be an easy winner in the Central Division but another tough race shapes up in the West between San Francisco 49ers and Los Angeles Rams.

Here is how the final NFC standings will probably look.

East Division: Washington Redskins, Dallas Cowboys, St. Louis Cardinals, Philadelphia Eagles, New York Giants.

Central Division: Minnesota Vikings, Detroit Lions, Green Bay Packers, Chicago Bears.

West Division: San Francisco 49ers, Los Angeles Rams, Atlanta Falcons, New Orleans Saints.

There are several reasons why Dallas won't win the NFC East, one being George Allen's Washington Redskins.

The Cowboys lost running back Duane Thomas in a trade with San Diego Chargers, but they still have Calvin Hill and Walt Garrison. But that won't be quite enough.

Dallas' Doomsday Defense has been one of the best in the game, but this may be the year that age starts to catch up with such stalwarts as Bob Lilly, Chuck Howley, Cornell Green and Herb Adderly.

With Sonny Jurgensen rejoining the Redskins, who also have Billy Kilmer at quarterback, Allen's crew will be tough. The Redskin' Over-the-Hill Gang could falter some, but not enough to keep Washington from winning its first division crown since 1945 when Sammy Baugh was quarterbacking the team.

Zuger New Ticat Scout

HAMILTON (CP) — Hamilton Tiger-Cats announced Wednesday that quarterback Joe Zuger has rejoined the club as a scout for the remainder of the Canadian Football League season.

Zuger was Ticats' quarterback for 10 seasons before a shoulder injury last year put him on the sidelines. He tried a comeback this year but his shoulder still gave him problems and the club dropped him.

Zuger then tried joining Detroit Lions in the National Football League but a new NFL rule introduced this season forbids a player from joining the NFL if he has played in or been in a CFL training camp in the same year.

He now will finish out the season with the Ticats before going back to Detroit next year as a punter and backup quarterback.

CAR MAINTENANCE WILL CURE
POLLUTION
Care for your air – Do your share
Belleville Auto Electric

Announcement

DOROTHY J. PAUS

Barry and Forchuk Real Estate Limited are pleased to announce the return of Dorothy J. Paus to their sales staff.

Dorothy and her family have just returned from Lake Germany and are residing in their home on Ghent Drive at Bayside.

Dorothy will be pleased to discuss any of your Real Estate problems and welcomes new and old friends and clients alike from Europe to contact her in the Trenton-Belleville area.

Residence 392-0430
BARRY & FORCHUK
Real Estate Limited
Realtor
379 North Front Street, Belleville
968-6626
81 Division Street, Trenton
392-6626

Dolphins Still AFC Team to Beat

NEW YORK (AP) — New York Jets will replace Baltimore Colts as the team battling Miami Dolphins for supremacy in the East, long-suffering Pittsburgh Dolphins for supremacy in the East, long-suffering Pittsburgh Steelers will emerge as the power in the Central Division and San Diego Chargers will rush headlong into the Oakland-Kansas City scramble for Western division honors.

That's the way this National Football League season shapes up as the American Conference opens regular-season play Sunday.

Miami's Dolphins, of course, are the team everyone will be trying to tame, but it'll be a rough task.

Miami made it to the Super Bowl last season only to lose to Dallas Cowboys.

Pittsburgh's Steelers, never a champion in their 40-year history, have been rebuilt by coach Chuck Noll from a pool ing team to a potentially explosive one, and quarterback Terry Bradshaw is the man who can light the fuse.

Here, then, is how this prognosticator expects the AFC's regular-season standings to wind up:

East Division: Miami Dolphins, New York Jets, Baltimore Colts, New England Patriots, Buffalo Bills.

Central Division: Pittsburgh Steelers, Cincinnati Bengals, Cleveland Browns, Houston Oilers.

West Division: Oakland Raiders, Kansas City Chiefs, San Diego Chargers, Denver Broncos.

Offensively, the Dolphins are about as strong as any team in the league, with quarterback Bob Griese throwing to Paul Warfield and Marlin Briscoe, and handing off to breakaway runners like Jim Kiick, Larry Csonka and Mercury Morris.

A healthy Joe Namath, naturally, is the backbone of the Jets, and he's healthy again. With receivers Rich Mayard, Ed Bell and rookie Jerome Barkum and running backs like Emerson Boozer and John Riggins, New York will boast a strong challenge.

Bradshaw has come of age with the Steelers, and with receivers such as Ron Shanklin and Dave Smith, plus runners such as Preston Pearson

Smear Upset by Als' Switch

MONTREAL (CP) — Montreal Alouettes of the Eastern Football Conference say they have come up with a bona fide player to help shore up their defence, but the move has prompted all-star middle linebacker Steve Smear to ask to be traded.

The Alouettes Wednesday signed five-year National Football League veteran John Huard, who sat out most of the 1971 season with an ankle injury, to a multi-year contract.

Huard will be middle linebacker Sunday when Alouettes host to British Columbia Lions at Molson Stadium, coach Sam Etcheverry said.

Smear, asked to move to defensive end, the position he played in 1970 when the Alouettes went on to win the Grey Cup, was unhappy.

Smear, who is on the final year of a three-year contract, said he asked to be traded.

AT
WRAYS
SEPT. IS THE MONTH OF
SALES
This is the last month of our business year.
Help us make this our biggest ever and help yourself to some grand savings on quality furniture, carpet and drapes.
Browse through our store for specials in every department. Even at these prices you still get Wray's free decorator service.

DINING ROOM FURNITURE

DINING
Modern walnut square table with extension leaf and four matching chairs with sturdy rust, tweed seats and spindle back. Five pieces on sale for only 199.95

HEPWORTH SEVEN PIECE SUITE
Comprised of large oval table with round, tapered legs, four matching chairs plus spacious buffet and hutch. All in antique oak veneers. Wray's Sale Price is 499.95

VILAS COLONIAL
SOLID ROCK MAPLE DINETTE
Consists of buffet and open hutch, 60" dimester table with four spindle back chairs in the popular Candle-light finish. Seven pieces for only 499.95

EASY BUDGET TERMS
OPEN THURS. & FRI NIGHTS 'TIL 9 P.M.
386 FRONT ST. BELLEVILLE 968-4551

Mirage at Mercy of Winds

TORONTO (CP) — Mirage, the Canadian defender, was putting up a grim battle against her American challenger early today in the Canada's Cup sailing series, but was relying on the mercy of the marine weather forecast for assistance.

After out-maneuvering Dynamite from Detroit, Mich., Bayview club in a cold-shrouded start, Mirage took an early lead of about half a mile in the freshening winds on the first of six legs of the 177.6-mile long distance race, which ended in the deciding one.

But by 11 a.m. Dynamite, skippered by Lloyd Ecclestone, had reduced Mirage's lead to 100 yards on the third leg of the six-leg Triangular Lake Ontario course.

The official marine weather forecast at 8:30 p.m. called for southwest winds at 20 to 25 knots, becoming northwest 20 to 25 Thursday morning, a prediction favorable to Mirage which is regarded as more of a threat than Dynamite in rough to heavy blows.

But the winds lightened before midnight with the Mahon weather office forecasting winds NW 10 to 20 knots until about 3 a.m.

Mirage, which must win to stay alive, held a three-quarter mile lead on the second leg as she rounded the second marker at Thirty-mile Point, halfway between Youngstown and Rochester, N.Y., at 9:13 p.m. She was five minutes and nine seconds ahead of Dynamite, on a close reach with wind velocity at 15 knots.

Her advantage diminished as the yards fell between the pair, mile to close the gap on the third leg, but Canadian skipper Gordon Fraser was hoping fervently that the marine forecast for winds of 20 to 25 knots throughout today would hold true.

The American challenger has won two 21-mile races and will take the cup if she wins the long-distance event. If Mirage, of Toronto's Royal Canadian Yacht Club, can maintain her lead, a third 21-mile race Saturday will decide the series.

The first two races were worth one point each. The distance race which officials estimate will finish about 10 o'clock tonight if the winds keep up, is worth two points.

Lacrosse Shorts

PETERBOROUGH, Ont. (CP) — Jim Hickey fired the winning goal in the first period of overtime to salvage a 13-12 Peterborough Lakeway win over Brantford Warriors Wednesday in the sixth game of the National Lacrosse League eastern finals.

The Lakers victory ties the best-of-seven series 3-3 and forces a seventh game to be played in Brantford today.

* * *

NEW WESTMINSTER, B.C. (CP) — Defending champion New Westminster Salmonebellies defeated Vancouver Burrards 15-7 Wednesday night to take a 3-2 lead in the Western Canada senior lacrosse final.

A crowd of 1,856 fans watched the game. Sixth game of the best-of-seven series will be played in Vancouver on Friday. The western winner meets either Brantford or Peterborough in the Canadian final for the Mann Cup.

Sport Briefs

ROME (CP-AP) — Emmy Van Zyll of South Africa won the 1,500 metres Wednesday at the Xenil Memorial track and field meet. Grand McLaren, 23, of Drumbo, Ont., finished second in three minutes 43.8 seconds compared with Van Zyll's winning 3:38.7. United States track star Jim Ryun finished third.

* * *

TORONTO (CP) — Jockey Robin Platts was fined $10,000 after admitting in connection he evaded payment $12,932.86 in taxes on income of $38,195.69 between 1967 and 1969.

CAGLIARI, Italy (AP) — Antonio Puddu of Italy retained his European lightweight boxing title Wednesday night when Italian challenger Enzo Petriglia was unable to continue in the 11th round of their scheduled 15-round fight.

Firestone the people tire people
UNBELIEVABLE OFFER
Lowest price ever

"BRAND NEW CAR" BELTED TIRES
FIRESTONE DELUXE CHAMPION...THE SAME DOUBLE BELTED TIRE THAT COMES ON MANY OF CANADA'S FINEST 1972 CARS!
ANY SIZE... WHITEWALLS or BLACKWALLS
A78-13 THRU H78-14 & 15
2 for $55
Similar low price for singles and fours
J78-15 & L78-15 and all 8-ply rating sizes — 2 for $75.00.
If we should sell out of this item a "rain-check" will be issued, assuring delivery at the advertised price.
3 easy ways to buy at Firestone STORES
1. CASH
2. 30 DAY CHARGE
3. BUDGET PLAN
OR
CHARGEX
Now at these Firestone Stores and participating Dealers...
Firestone STORES
224 PINNACLE ST.
962-8673

Trainmen Track Down Title

By ERIC EMERSON
Sports Staff

CNR trainmen had been pushed off the track once this year, but delivered a roundhouse right in the playoffs that brought them the Industrial Softball League championship.

The "right" belonged to pitcher Mark Sheridan who recorded his third consecutive playoff victory over Mead Johnson Wednesday. The 6-5 win gave CNR a 4-1 win in the best-of-seven final series. The two teams had been deadlocked for the "B" division pennant at the end of the season, but Meads managed a 1-0 sudden-death playoff win that gave them the first place trophy.

Sheridan, who was the losing pitcher in that game, came back to haunt Meads in the finals. After the teams had split the opening two games, the big right-hander hurled back-to-back shutouts to give CN a 3-1 lead on the series.

He wasn't as sharp Wednesday, but still managed to hold on in the 6-5 victory. "It was a team win," he conceded. "They (Meads) were hitting the ball hard tonight, but we were catching a lot of them. I've been pitching better towards the end of the season. My control's been improving," acknowledged the four-year Commercial League veteran who sat out last season.

Meads managed 10 hits off Sheridan last night, but strategic seven rubbers on base that helped account for their eventual 6-5 defeat. The CN hurler struck out eight batters and walked only four. Gerry Holoway started for the losers, giving way to Ken Osborne in the sixth. They allowed 10 hits and six walks while fanning two batters.

A three-run rally in the sixth jumped Brian Trainors into a 6-3 lead that they managed to protect for the win. Two walks, a double by Zane Plumbe and Barry Tamlin's triple were keys to the rally. The three-run cushion allowed them to withstand solo homers by Ken Lesanik and Gary Genereaux in the late innings.

Sheridan and Brian Trainors collected two singles each for the Industrial Champs with the other hits going to Jim McHurter, Zane Plumbe, Homer Thomas, Tamlin, Mike Fahey and Ron Marshall.

Jim Sopha had a homer and two singles for Mead Johnson followed by Blaine Young with three base hits.

CNR manager Cam McKenna lauded his team's all-round play, while singling out his mound staff of Sheridan, Perry Soule and Brian Plumbe for special plaudits. It was the first industrial title in five years for the Trainmen.

Mark Sheridan was out on this play at first base, but it was Mead Johnson who went down to defeat last night. Sheridan hurled his third consecutive win, a 6-5 verdict Wednesday, to give CNR the Industrial Softball League championship. The Trainmen defeated Meads 4-1 in the final series to square accounts with their season - long rivals. Meads had edged CN for the "B" division pennant during the regular season.

Yardmen Tykes At High Hurdle

Belleville Yardmen Benefit Fund tykes have only one obstacle standing between themselves and an all-Ontario finals berth — but that obstacle is a big one.

The BYBF team is slated to meet the Toronto tyke champions in the Ontario Baseball Association tyke "A" semi-finals. Opening game of the series is scheduled for Saturday at Dale, 2:30 p.m. with a return engagement in Toronto Sunday.

The fifth face to sign with Belleville's senior hockey Quintes is a new one in city fans. St. Catharines' native Bruce Cameron, newly-employed in the city as a Loyalist College Athletic Officer, became the newest member of the Quintes Wednesday night.

Quintes Won't Look Windfalls in Mouth

Belleville's senior A hockey entry hasn't been exactly prone to windfalls in the past few years, but they hope the law of averages has started to catch up with them.

The Quintes have announced the signing of the fifth member of their 1972-73 roster. St. Catharines' native, Bruce Cameron, who literally fell into their lap as a Loyalist College Athletic officer.

The blondish, 25-year-old left-winger played last winter with Queen's University and for four seasons before that as a teammate of Belleville's Pete Fleming at St. Lawrence University.

Cameron had Junior B. experience with St. Catharines and Dixie, and some Junior A groundwork in his home town.

He joins Al Ferguson, Dan Creighton, Ron Jury, and John McConnell as those who have signed up for this season's 44-game Belleville senior hockey schedule.

The Quints hope to get their first taste of pre-season exhibition action a week from Saturday in a game with the Central Pro League's Fulsa Oilers, pending approval from the Ontario Hockey Association.

Faces Familiar At Frontenac

KINGSTON — Belleville harness racing followers would have found themselves among familiar faces at Kingston's Frontenac Downs Wednesday.

In the featured ninth race it was Zorro Gratton, a standout at the Quinte Raceway this season, beating out former Belleville track record holder Early Lakes John, while Al Vance was third with Ruth's Daisy.

"You gotta make him shave! I almost suffocated during that last ride!"

Alemite Familiar Ground

Neither Cardinal nor Oshawa Falcon TV will be on home grounds Friday night, but both clubs will have a working knowledge of Belleville's Alemite Field.

Cardinal performed here in the opening round of Senior "B" playdowns when they ousted Dervelin Motors, while Oshawa's fond memories stem from the June Belleville Senior Softball Tournament where they bested Rollins Construction to win the "A" championship.

The teams will be meeting in the third and deciding game of their OASA series, starting play at 8.30 p.m.

Plane's Square Peewee Series

Plane's Concrete tykes did not let age stand in their way Wednesday as they edged Gagne Masonry 7-5 in the second game of the Thurlow Minor Baseball peewee finals to square the series 1-1.

David Blakely, John and and Tom Masterson all saw mound duty for the Thurlow OBA tykes, while Gary Sedgley and Will Gagne hurled for the peewees. Top Plane's hitters were Rob O'Brien and Brad Sullivan with two singles each. For Gagne it was Saunders with a pair of homers and Asbely with a single round-tripper.

The third game of the series is scheduled for Sunday, 2 p.m. at Harmony Public School.

Smith Heads Minor Softball

There will be a Smith forging the Belleville Minor Softball fortunes next season.

Don Smith was chosen as the new minor softball president for the 1973 season, although he will officially take office Oct. 15th. Serving as vice-presidents will be Albert Vandief from the West Hill and East Hill representative Bert Trice.

Ted Sprackett will be secretary, with Clif Belch as treasurer; Dave MacMullin as league statistician and Tom Graves as equipment manager.

The officials will be on hand Saturday for the Belleville Minor Softball Awards Day at Alemite Field. Presentation of crests and trophies will commence at 12.30 p.m.

COUGARS SIGN GOALIES

CHICAGO (AP) — Chicago Cougars of the World Hockey Association increased their roster to 24 players by signing two goalies Wednesday. They are Andre Gill, 23, 19-season netminder for Hershey Bears of the American Hockey League, and Paul Menard, 20, who played for Verdun Maple Leafs in the Quebec Junior Hockey League last year.

BELLEVILLE & DISTRICT

DART LEAGUE

REGISTRATION OF TEAMS AND CAPTAINS' MEETING

ARM - NAVY - AIR FORCE CLUB
181 FRONT STREET

MONDAY, SEPTEMBER 18th — 8:00 P.M.

IF YOUR CAR NEEDS A TUNE-UP ...

Take It To The Leaders!

TUNE-UP

WINTERIZE NOW!

PRICES REDUCED!

	Reg. Price	Special Price
4 CYLINDER	$25.95	$18.95
6 CYLINDER	$33.80	$25.95
8 CYLINDER	$38.50	$30.55

ABOVE PRICES INCLUDE
Genuine A.C. spark plugs and Delco Remy points and condenser.
Resistor spark plugs (if needed) and 5% sales tax extra.

A tune-up does not just consist of replacing plugs, points and condensor. Our factory-trained mechanics check the timing - scope the engine - adjust carburetors - free up choke and manifold heat riser - inspect and adjust all belts - check all radiator hoses - check battery and clean terminals and also check charging circuit.

SERVICE DEPARTMENT
31-45 Station Street
Dial 968-6767

Trudeau MOTORS LIMITED

Bobby Orr Skates

The Championship Look and Feel to Hockey

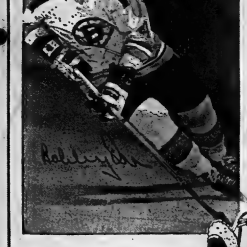

a—Bobby Orr senior pro skates. These top grain Black leather uppers are lined with kip leather, 2-piece tongue with ¼" thick felt lining, for comfort. Full sizes 7 - 12. 29.98

b—Jr. pro skates. Nickel-plated blade. Double helmet box toe. Soft 1/8" Grey felt insole. Black. Full sizes 3 - 4. (Not shown) as above Full sizes 5 - 12 ..... 21.98 19.98

c—Boy's Leather Hockey Skates. Black and gold.
Black vinyl linings. Sizes 11 - 2 ..... 13.98
Youth's hockey skates. Sizes 3 - 5 ..... 14.98
Men's hockey skates. Sizes 6 - 12 .... 15.98 13.98 up

Exclusive to Simpsons-Sears

SIMPSONS-SEARS

Shop Thursday and Friday Evening 'til 9 p.m. | Retail & Catalogue Orders 966-3211

Red Sox Haven't Slipped

BY THE ASSOCIATED PRESS

Boston Red Sox ascended to first place in the American League East Division race a week ago and have been steadying leftover nerves.

Steadying, that is, if you consider the No. 2 spot. Since the Red Sox gained first place Sept. 7, the runner-up position has been occupied by three contenders—Detroit Tigers, New York Yankees and Baltimore Orioles.

They continued to shuffle the standings Wednesday night when the Red Sox drubbed New York 12-2.

The Red Sox, who had a half-game lead Tuesday, now hold a one-game advantage over the Tigers, who beat the Orioles 6-5 Wednesday night. The Orioles and Yankees are tied for third, 1½ games back.

Oakland Athletics remained the team to watch in the West, beating Minnesota Twins 8-6 to grab a three-game lead over Chicago White Sox who lost 6-5 to Kansas City Royals.

Milwaukee Brewers trimmed Cleveland Indians 3-1, and California Angels nipped Texas Rangers 6-5 in the other games.

Boston, held hitless through four innings by Rob Gardner, broke open the game with a

Carew in Lead

American League

	AB	R	H	Pct.
Carew, Min	491	57	156	.318
D.Allen, Chi	476	86	150	.315
Scheinblum, KC	463	55	127	.313
Pinella, KC	507	59	158	.312
Rudi, Oak	537	85	166	.309

Home runs: D. Allen, 35; Murcer, New York, 29.

Runs batted in: D. Allen, 106; Murcer, 87.

Pitching (13 decisions): Odom, Oakland, 14-5, .736; Hunter, Oakland, 19-7, .730.

four-run fifth inning that sent the Yankee leftbander to an early shower.

After the Yankees chased Boston starter Lynn McGlothen on Felipe Alou's two-run double in the seventh, the Red Sox came up with three more runs in the eighth off reliever Ron Klimkowski.

Detroit rallied for five runs off Dave McNally in the fifth inning, three on a homer by Frank Howard and one on a balk by reliever Doyle Alexander, to overcome a four-run deficit and beat Baltimore.

"This is the first time, that Howard has really ripped the ball since he's been here," said Detroit manager Billy Martin, whose team acquired the slugger in a recent deal with Texas. "He was like the others on this team—over-trying."

Howard has had 13 career home runs off McNally, but insisted that he doesn't hit him that well.

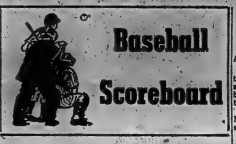

Baseball Scoreboard

American League

East	W	L	Pct.	GBL
Boston	74	62	.544	—
Detroit	74	64	.536	1
Baltimore	74	65	.532	1½
New York	74	65	.532	1½
Cleveland	62	76	.453	13½
Milwaukee	57	83	.407	19
West				
Oakland	81	57	.587	—
Chicago	78	59	.569	3
Minnesota	69	68	.504	11½
Kansas City	67	69	.493	13
California	64	73	.467	16½
Texas	52	85	.380	28½

National League

East	W	L	Pct.	GBL
Pittsburgh	88	48	.647	—
Chicago	75	63	.543	14
New York	72	64	.529	16
St. Louis	65	74	.468	24½
Montreal	64	73	.467	24½
Philadelphia	49	89	.355	40
West				
Cincinnati	85	53	.616	—
Houston	77	60	.562	7½
Los Angeles	73	65	.529	12
Atlanta	64	75	.460	21½
San Francisco	62	77	.446	23½
San Diego	51	84	.378	32½

Also-rans Ending on Silly Note

By HAL BOCK
Associated Press Sports Writer

It is September in the National League and with the division races all but clinched, this has become the silly season for the also-cans.

Philadelphia Phillies and New York Mets put on quite a show Wednesday night.

The Phillies came out on the short end of an 11-6 game that lasted three hours, 25 minutes—the longest nine innings in baseball this season.

The game featured 11 pitchers, 17 walks, 28 men left on base, two wild pitches, a passed ball and two errors. But most of that was as funny as the frantic contact less search staged by rookie catcher Bob Stone of the Phillies.

Elsewhere, division leaders Cincinnati Reds and Pittsburgh Pirates continued to win. The Reds scored an 8-6 victory over Atlanta Braves in 10 innings and the Pirates beat Chicago Cubs 4-3. Houston Astros edged San Diego Padres 5-5, St. Louis Cardinals topped Montreal Expos 5-4 in 11 innings and San Francisco Giants whipped Los Angeles Dodgers 7-1.

Johnny Bench's 33rd home run of the season broke a 1st-inning tie and pushed Cincinnati past Atlanta.

The Braves had bounced from behind to tie the score on

Williams on Top

National League

	AB	R	H	Pct.
B.Williams, Chi	370	62	126	.339
Cedeno, Htn	495	97	162	.327
Clary, All	488	75	158	.324

Home runs: Colbert, 37; Stargell, 33; Bench, Cincinnati, 33.

Runs batted in: Stargell, 111; Bench, 108.

solo home runs by Hank Aaron in the seventh and ninth innings. The two homers gives Aaron 39 for the year and 669 for his career. They also gave him 38 homers or more in 14 major league seasons, breaking a record he shared with Babe Ruth.

Roberto Clemente cracked three hits including a tie-breaking home run to move the Pirates past the Cubs and closer to the East crown.

Clemente connected in the seventh frame against loser Ferguson Jenkins of Chatham, Ont., 20-11, as the Pirates registered their 16th victory in the last 18 games.

Fresh hitter Jorge Roque cracked an 11th-inning homer to give St. Louis its victory over Montreal. It was the first major league homer for the rookie, who was batting .063 before he connected.

Belleville Broadloom

"FOR ALL YOUR FLOORING REQUIREMENTS"

PARK PLAZA – 180 NORTH FRONT ST.
(ONE BLOCK NORTH OF COLLEGE ST.)

CALL DOUG HEYWORTH FOR PERSONAL CONSULTATIONS

"SHOP AT HOME" Decorator Service
968-8574

OPEN:
Mon., Tues., Wed., 9:00 a.m. to 5:30 p.m. Thurs., Fri., 9:00 a.m. to 9:00 p.m.
CLOSED ALL DAY WEDNESDAY

Special! HOCKEY GLOVE

CANADIAN TIRE

Regular 4.44
3.39
Leafs' or Canadiens' colors! 11" length for boys 6 to 10. Leather palm; Fabricloth cuff.

12" length for boys 10 to 12. Leafs', Canadiens', Reg. $4.99 3.89

Special Clear-Out! MASTERCRAFT PRO-STYLE HOCKEY SKATES

SIZES 6 to 12
19.97 PAIR
Unusual shot at a big buy! Clean-out of hot Master's stock at a greatly reduced price. Top-grade leather boot; pro-type tube steel. (as approved by NHL.)

EXTRA! Cash Bonus Coupons

Use your Canadian Tire CREDIT CARD

Hand in Glove with Action!

MASTERCRAFT GLOVE
Cowhide with vinyl cuff. Flexible thumb, padded rolls. Style 10-42343
11.95

"PRO-CHAMP" GLOVE
Nylon-stitched leather. Padded rolls, thumb shielded inserts. 12"
15.95

Youth's 12" Tan Glove—for boys up to 13 years..... Pair, 10.95

.77

SPECIAL LOW PRICE! Street Hockey Blade with Handle
Sturdy plastic blade is firmly screwed to 42" wood handle to trim as desired. Sweet Sweep Set, the .77

1. HOCKEY TAPE Black, White, Tan, 15'x24" .25
Tough, hardwearing in 25 to 60' lengths .69

2. BOY'S STICK, 54 IN. Tough, hardwearing in 25 to 60' length .69
for 10 to yrs. 49.97 47.95

3. BOY'S 52" HOCKEY STICK Glass-wrap rocker blade; oak handle. 1.75

HOCKEY OUTFITS for ALL AGES and SIZES

Senior Skates	Boys' Skates	Junior Skates
17.95	25.95	12.95
Black, Lip leather-bound; nickel plated; tube shank. 6 to 11.	Leather boot; pro-type skates UNDL approved. Size 2-7.	Black top grain uppers with chromed tube skates. Boys' sizes 3-5.

Great Goaltending Gear

A. GOALIES' BODY GUARD Thick, rolled-vinyl foam. Jr. size. 4.89

B. PRO-STYLE GLOVES Jr. Right-handed. Pair. 11.98

C. JUNIOR LEG GUARDS 22" for 8's to 12's. Padded Fabricloth. 14.49

D. IN-IMPACT FACE MASK Adjustable. Double harness.

E. THROAT GUARD Well-padded Jr. Sport Set. 5.98

F. JUNIOR GOAL STICK For up to 12 years. 42-in. Of full length. 1.49

Hockey Accessories designed for safety and comfort

G. JUNIOR HELMET Stout molded poly with protective padding; adjustable chin strap. White..... 3.59

H. C.C.M. HELMET Well-ventilated, light poly for most headsizes. Foam-lined. Leather straps..... 2.49

I. MOUTH PROTECTOR Cooper design. Protects mouth, teeth, lips. Padded poly; elastic straps..... 1.29

J. YOUTH'S ANKLE GUARDS Cooper mate for the defense. Thick foam padding and fabric. Boys to 12 years..... 2.95

K. JR. SHOULDER PADS White arches, black caps and flappers on firm poly; leather straps. Boys' to 12 years..... 3.99

L. BOYS' ELBOW PADS Manufacturer's quality with fabric-covered cups, black arches with white straps. Boys to 12 years..... 1.88

M. FELT MUDDLES Comfortable thick felt for boys' sizes 11 to 6. Assorted colors. .35

N. ATHLETIC SUPPORT Strong, comfortable; elastic waistband. S.M.L. When packed for mail..... 1.25 .45

O. SKATE SCABBARDS Tough polyethylene; 41/4 proof webbing edges, in small, medium and large. Pair..... .49

Practice Goal Net 5.49
Tubular steel frame; nylon net. About 36 x 48 x 16" deep. For rink or driveway.

CANADIAN TIRE
DON JONES LIMITED
348 COLEMAN ST. 968-6781

CANADA RUSSIA
PLAY BY PLAY ON CBC RADIO
BROUGHT TO YOU BY
CANADIAN TIRE

OPEN ALL DAY WEDNESDAY – THURSDAY AND FRIDAY NIGHTS 'TIL 9.00 P.M.

Thrasher's Fall Garden Centre

DUTCH BULBS NOW ARRIVING

BEST TIME TO SEED YOUR LAWN!
BEST TIME TO PLANT EVERGREENS!

GRASS SEED
Good Quality
From
45c lb. to 90c lb.

PEAT MOSS
6 cu. ft. $4.69
4 cu. ft. $3.39

FERTILIZER
20 lb. 7-7-7 ..... $1.89
20 lb. 7-7-7 ..... $1.77
20 lb. 15-5-5 ..... $2.95
20 lb. 10-10-10 ..... $2.39
(Use on new lawns)

SO-GREEN AUTUMN PROGRAM

FALL SEASON WEED CONTROL
Plus lawn food 24-10. Spread up to mid November. 40 lb. bags
$6.49

FALL SEASON LAWN FOOD 24-10.
If you have solved your weed problem. Apply up to 4,000 sq. ft.
$3.95

NEW SHIPMENT OF EVERGREENS

PYRAMID CEDAR
18" - 24" size $4.80
30" x 36" size $6.80
3' - 4' size $8.80

HICKS YEW
12" - 15" size $4.80
15" - 18" size $5.80

JUNIPER ANDORRA SHRUBS
$6.80
● MOCK ORANGE ● DOGWOOD, etc.

NEW HOURS FOR FALL: Mon. to Fri. - 8:30 a.m. to 5:30 p.m. Sat. 'till 1 p.m.

THRASHER'S GARDEN CENTRE
CORNER HARRIET & COLEMAN STS. BELLEVILLE

NOTICE

PART-TIME
MATURE STUDENTS

Housewives, shift-workers, part-time workers
retired persons, self employed persons

Now Welcome At Loyalist!

Try your hand at one or more of these subjects. The classes are already timetabled and running, and if they fit your schedule, you're in! The cost is only $25.00 per subject.

● Business Subjects ● Photography ● Radio
● Technical Subjects ● Writing
● Electronics ● Literature ● Sociology
● Advertising ● Chemistry ● Journalism
● Communication Theory ● Silk Screen Printing
● Conversational French ● TV Production ● Engineering Subjects

LOYALIST COLLEGE

HARNESS RACING SPECIAL
SATURDAY, SEPT. 16th
Pari Mutuel Betting

QUINTE EXHIBITION RACEWAY – BELLEVILLE
"Corby's Distilleries Invitational"
8 MORE OTHER CARDS
1st RACE STARTS AT 7:45 P.M.
SEE YOU AT THE RACEWAY

LADIES!
FREE
Sweetheart Rose
To the 1st 100 Ladies who visit lounge and patronize the Host.

Kinsmen Teams Clicking

Wednesday was a banner night for Kinsmen minor baseball teams. The Kinsmen peewees moved into the city finals with a 13-3 romp over Legion 26, while the Kinsmen bantams were edging Richard Ellis 12-11 in the opening game of their final series.

Dave Bennett and Paul Marsiesan threw six-hit ball for the Kinsmen peewees, striking out four batters and walking seven. Mound duties for the losing Legion squad were handled by Garry Drake and Marty Henderson.

Scott Hunt and Randy Bell paced the winners with a double and single apiece while Steve Irwin collected a double. The losers' only extra base hit went to John Laperriere.

In the bantam final opener it was Mike McClelland and Peter McBride pitching Kinsmen to a 13-11 win over Richard Ellis peewee representatives. The winners walked 10 and struck out the same number, Howie Gunn and Gary Stapley took the loss.

Top Kinsmen hitter was Mike Crawford with a homer and single followed by McClelland and John Heidstra with a triple and single each.

Plane's Concrete took some of the bounce out of Uniroyals tadpoles with a 3-1 Wednesday win to force a fourth game in their city final series. The win left the team with identical 1-1-1 marks in what was to have been a best of three series.

Brian Cronkright and Philip VanLanteren hurled the win, getting key support from batsyrnate Richard Manderville whose two-run homer proved to be the difference. The winners allowed three hits and no walks, while striking out 17 Uniroyal batters.

Craig Reeves and Stevie Emerson took the loss, giving up four hits and seven walks while fanning 11.

Michael Gaugh had a single and double for the winners with Manderville and Cronkright collecting the other hits. Emerson and Alan Tompkins tripled for the loser with Steve Taylor getting a single.

Plane's will be shooting for their third consecutive title pole championship when the teams meet Monday in a 5-6-5 battle at Park Dale.

Sports Calendar

BELLEVILLE MINOR HOCKEY REGISTRATION

Registration this week at Bonnycastle Public School, 7 to 9 p.m. Wednesday at Belleville Memorial Arena, Friday, 6 - 9 p.m. and Saturday 9-12 am.

TWEEDSMUIR MINOR SOFTBALL

Registration for Tweedsmuir Softball Association at Bayside Public School, 8.30 p.m. Second game of Cooke vs. Taylor.

ORA SOFTBALL

SUNDAY — Ora and Johnson Masters at Barrie Civil Service Centennial.

SATURDAY — Belleville Commercial and Bridgeport Pioneers vs Ora, Tent, at Centreville, 2 p.m.

WELLINGTON HOCKEY REGISTRATION

Registration for minor hockey in Wellington on Wednesday, September 20, 7 - 9 p.m. Wednesday, September 27, 7 - 9 p.m. Saturday, September 30, 9 - 12 noon. Saturday, October 7, 9 - 12 noon.

TRAP AND GUN CLUB

Regular weekly shoots Wednesday, 6 pm., and Sunday, 10 am., at the Trap and Gun Club grounds.

BELLEVILLE AMS DISTRICT SOCCER

TUESDAY, 30 — Consolation: Consul meeting at Centennial Hotel, 8 p.m.

SOUTH HOCKEY REGISTRATION

Registration for South Belleville Minor Hockey at CFB Trenton, Wednesday, Sept. 20, 7 - 9 p.m. Saturday, Sept. 23, 9 - 12 noon.

TUESDAY — Consolation: Consul meeting at Intown, 8.30 pm. Upper Gun Club meeting for Tent Tournament.

SATURDAY — Belleville Parkdale vs. Bridgeport Pioneers at Keith's, 2.30 p.m.

BELLEVILLE FOOTBALL

SUNDAY — Game at Centennial Park between Belleville Combined Centre Rovers and Belleville International Juniors United.

DARTS

SATURDAY — Open 501 circles at Intown Hotel, Trenton, 7 pm; pairs, Centennial Hotel, Belleville, 8 pm; team, Intown Hotel, Belleville.

SUNDAY — Open practice at Intown Hotel, Trenton, 2 pm.

MONDAY — Open practice at Intown Hotel, Trenton, 8 pm.

TUESDAY, Sept. 26 — Open practice at Intown Hotel, Trenton, 8 pm; team practice at Centennial Hotel, Belleville, 8 pm.

WEDNESDAY — Open practice at Intown Hotel, Trenton, 8 pm.

THURSDAY — Crosby vs Hubbard at Centennial Hotel, Belleville, 8 pm.

NATIONAL SOCCER FOOTBALL

SATURDAY — Bridgeport vs CFB Trenton, Bayside at Bayside Public School, 2 p.m.

MINOR BASEBALL

SATURDAY — Tyrone's Corners Tyrone vs Empire Manor, Consecon at Consecon Manor, 2 p.m.

ORA BASEBALL

TYKE — **SATURDAY** — Double-ville Ventures vs Ora, Ora, 10 a.m.

BANTAM — **SATURDAY** — Ora vs Tweedsmuir Packers, 2.30 p.m.

MIDGET — **SATURDAY** — Ora vs Tweedsmuir Packers, 2.30 p.m.

SUNDAY — Open practice for Belleville Combined at Dodd Field, 10 a.m.

DRAG RACING

SUNDAY — Meeting for car and cycle drag enthusiasts at Shannonville Motorsport Complex, 12-minute practice at Belleville on Highway 401, 1 p.m.

GAZA SOFTBALL

FRIDAY — Consolation vs Oakes Tylers TV at Alumite, 8.30 p.m.

GAS HOUSE HOCKEY

WEDNESDAY, Sept. 27 — Organizational meeting at Recreation Centre, 8 p.m.

BASEBALL

— **TODAY** — Plane's Concrete vs Uniroyal at Parkdale, first game.

We Never Stop... Saving You Money

towers

Savings for Men of Fashion

POLYESTER

Our Own "Imperator" Brand . . . Quality Tailored Polyester Doubleknit Flairs

Our Reg. 13.99

11.99 pair

You'll look and feel great in these popular wrinkle-resistant pants. Choose from a smart selection of fancy woven patterns in harmonizing colour combinations. Conservative styling with non-snagging waist band, deep belt loops, slant front pockets and nylon zipper fly front. We guarantee your satisfaction with the "just right" styling and neat good looks of these flairs. 30 to 42.

Also available—All wool regular size fly model flairs with frontier pockets. Sizes 30 to 42 in handsome Fall shades.

POLYESTER Shirts and Ties

Ties for Dress Wear

2.39 each

Fashion Shirts

Our Reg. 5.99

4.99 each

Round out your Polyester wardrobe with these colourful ties in various patterns and solid shades. Also at this low price are ties in knitted and woven solid shade fabrics.

2 pca. long point cp, colors, 2 button cuffs. 3 to XL.

Velveens—Fancy plaids with chest pocket.

Knits—Solids with full buttoned placket front, buttoned flap covered pocket.

Suede and Leather Outerwear

$55. each

Here's real value! Smooth or suede finishes with the look and feel of luxury, yet so sensibly priced. Styled with flap covered or slash pockets, zip-in or out pile liner. Finely tailored by Canadian manufacturer. 36-46.

Blazers and Sport Jackets

Our Reg. 57.99

$35. each

All wool, and Forval and wool in styles of single breasted 2 button front models with fashion width lapels. Flap covered pockets, hi-centre vent and half lined. Choose from handsome checks or solid shades in sizes 36-44.

Long Sleeved Pullovers

8.97 each

Acrylics or Polyesters—turtle and U necks. Assorted colours and combinations in ribbed knit plain shades or stripes. These smart looking knits will keep their good looks for years. S to XL.

Men's Wide Fashion Belts

Our Reg. 4.49

3.99 each

1½" genuine leather. In smooth or suede finish, or leather/vinyl combinations. In newest colours and a great new buckle assortment to choose from. Sizes 30-44 in the group.

Hunters' Specials-Great Values

Hand Warmer

1.49 each

'Solid Fuel'. One fuel stick incl. Replacement Fuel Sticks. .39 each

Shell Belts

.99 each

Adjustable elastic. 24 shell capacity. For 12 gauge, 203 and 22 shells.

C.I.L. Imperial 12-Gauge Shotshells

Our Reg. 3.99

3.44 box

Shot sizes #4, #5, and #6 only. Stock up now.

A. Single-Barrel Cooey Shotgun

Our Reg. 31.99

26.99 each

In 12, 20 or .410-gauge. Full choke. Brass bead front sight and outside hammer for extra safety. Walnut stock and fore-end. Chambered for 3" shotshells.

B. Ranger 1500 .410-Gauge Shotgun

39.99 each

Bolt action, three shot repeater. Chambered for 3" magnum shells. With full choke and front bead sight. Full length beechwood stock, hard rubber butt plate.

9' x 9' Tourist Tent

Heavy duty water repellent drill. Outside metal frame assembly. Sewn-in floor. Rear window with storm flap. Canopy. Pegs, poles and guy ropes.

Our Reg. 49.99

39.99 each

Hunting Coat

Our Reg. 21.99

18. each

Reversible: One side, camouflage pattern; other chest pattern. Two pockets, hood and drawstring. Red or green in 36 to 46.

Pile Lined Vests

5.99 each

Zip front, blanket collar. Two pockets. Choice of camouflage or nature patterns. Reverses or rest in 36 to 46.

Coleman Lantern

Our Reg. 17.99

15.99 each

"Sport-Lite". Lights 100- foot area. Burns 9 hrs. 22 oz. cap. tank.

Sleeping Bag

Our Reg. 17.99

14.99 each

7 lb. down and feather blend. Full length zipper. Nylon taffeta shell and liner. 30" x 75".

"Cordshide" Lantern

4.97 each

8 hours! Polyethylene case resists oils, most chemicals. Wide shade for storage.

Camping Lantern

3.49 each

"Cordshide" case. Lightweight with powerful long-distance beam.

Sealed Beam Lamp

Our Reg. 12.97 each

Special

14.97

6,000 candlepower. With bracket for easy light. Battery included.

Men's 8" Work Boot

Our Reg. 9.99 pr.

8. pair

Oil resistant, crepe-sole. Blue-suede uppers with Goodyear welt construction. 7 to 11. Steps.

Men's 6" Work Boot

Our Reg. 8.99 pr.

7. pair

Crepe sales, sturdy moccasin uppers. Good-year welt construction. 7 to 11. Steps.

Utility Socks

1.09 pair

1st quality. 2-ply, twist blended fibres. One foot sizing 10½.

Reversible Hunting Caps

2.79 each

Cotton duck or corduroy fabrics. Covers protection to ear flaps. Sizes 6¾ to 7¾. Plain or band, drop ear camo.

All prices in effect until closing time this Saturday. We reserve the right to limit quantities.

towers

OPEN MON. TO SAT. UNTIL 10 P.M.

FREE PARKING

BELLEVILLE

DUNDAS STREET WEST

CHARGEX avco

LAYAWAY

BABY BONUS CHEQUES CASHED

Hopalong Cassidy Dead at 77

HOLLYWOOD (AP) — Actor William Boyd, who rose to stardom as the cowboy Hopalong Cassidy, is dead at 77.

A spokesman at a South Laguna Beach, Calif., hospital said Boyd died Tuesday night from complications of Parkinson's disease and congestive heart failure.

Boyd's portrayal of Hopalong, a "good guy" who wore a black hat but was a paragon of virtue, was the longest-running characterization in Hollywood history.

Boyd rode the range on his horse Topper for a quarter of a century in movies and on television.

"Hoppy," a character half-conceived by writers, half by Boyd, didn't smoke, drink, swear or kiss girls. He carried villains rather than shot them.

The responsibility of being a children's hero transformed Boyd, onetime playboy, into a philanthropist devoted to strengthening the fibre of American youth.

He would say: "When you've got a good looking up to you, when you've got parents saying what a wonderful guy Hoppy is, what the hell do you do? You have to be a wonderful guy."

Boyd came to Hollywood as a young man and appeared in films such as The Volga Boatman, King of Kings and Two Arabian Nights. He became a confirmed idol of the 1920s.

Dazzled by success, he spent freely, gambled heavily and lived lavishly.

Then, in 1932, the good life screeched to a halt. A Broadway actor named William Boyd, now dead, was arrested at a drinking and gambling party. In the morning papers the Hollywood Boyd's picture was published in error. An apology was printed later, but Boyd's career plunged downhill.

He was a has-been in 1935 when a Paramount producer offered to star him in a series of cowboy films. Boyd asked for a few changes in his role, then made the first Hopalong Cassidy movie.

The movies were popular and Boyd quietly bought up all television rights to the idea. In 1948 the first Hoppy movie appeared on television and Boyd had his jackpot.

Adversity No Stranger to Star

HOLLYWOOD (AP) — A year ago, Ann-Margret was undergoing the effects of a show business career that had suddenly turned hot.

"I've been feeling so much tension, such pressure," the Swedish - born entertainer said.

"It's a definite signal. I'll work through the year because I've got commitments. Then I'll quit show business. At least for a year. Maybe forever."

Now Ann-Margret may be forced to end her career.

On Sunday night she fell 22 feet from a scaffolding on which she was to make her entrance at a Lake Tahoe hotel-casino.

She suffered five facial fractures, a broken jaw and a broken left arm. She underwent facial surgery Wednesday at the University of California at Los Angeles Medical Centre.

Her doctor said the operation was a success. He predicted complete recovery, but he said he didn't know how long it will take.

Ann-Margret's hard-driving ambition stems from her childhood. Born April 28, 1941, in Stockholm, she lived most of her early years alone with her mother. When the girl was eight, they joined her father near Chicago, where he had been working as an undertaker.

She has said she still has nightmares from sleeping in the same room with dead bodies awaiting burial.

At 16, she failed to win as a singer on Ted Mack's Amateur Hour. Then, after a year at Northwestern University, she went on tour with a small band. It had little success, but people were impressed by the voluptuous, red-haired Nordic beauty with the straight-forward singing style.

Among them was comedian George Burns.

He was impressed and took her to Las Vegas, "where she was a riot."

But something went sour. That changed with Carnol Knowledge.

Mike Nichols directed her in a somewhat overripe sex epic, and she stole the film. The performance won an Oscar nomination. Her career carefully guided by husband Roger Smith, formerly of 77 Sunset Strip, boomed higher than ever.

Remarked George Burns: "I know she will pull through. She's a gutsy girl with a lot of spunk. She deserves the best."

New Shows Boggling

NEW YORK (AP) — Television's fall season kicked off this week with the promise of enough specials, good movies, new series* and public affairs efforts to put the hard-core viewer in a home for the befuddled.

The first of the new regular series, ABC's The Rookies and CBS's The New Bill Cosby Show, arrived Monday night. Both have the ingredients for success but need immediate first aid in the writing department.

Rookies, about three fledgling cops in the big city, is sort of a Mod Squad in blue.

The Rookies' initial effort concerned an attempt by two of them—played by Georg Stanford Brown and Michael Ontkean—to avert a bloody ghetto rumble between two youth gangs.

Brown is the street-wise black cop and Ontkean the innocent, college-educated product of white suburbia. Both would rather rap with their mouths than nightsticks.

A good premise, but the plot went this way:

Ontkean, as officer Willie Gillis, volunteers to convince one gang that rookies are rotten. He challenges them to join in a basketball game and afterward "maybe sit down and rap a little bit."

Whereupon the gang raps him sharply about the head and body.

Brown (officer Terry Webster) subsequently moves in and gains the gang's confidence. When the rumble proves inevitable, he persuades the warring parties by means of ridicule to drop their switchblades, pipes and chains and fight hand-to-hand.

To add a further note of unreality, both gangs are racially integrated.

On the positive side, the acting by the show's regulars is excellent. The only things The Rookies need for survival are better stories and a shift from the two powerhouses opposing them. Monday nights—Laugh-In and Gunsmoke.

The New Bill Cosby Show, fighting ABC's pro football and NBC's movie fare, had the help of Harry Belafonte and Sidney Poitier and should have been a great premiere effort. No such luck.

Belafonte's singing was first-rate, but most of the show's comedy skits were limp, restricted only to Cosby's zany monologue on the junk kids eat and Foster Brooks, whose drunk-act defies description.

Despite its generally wan start, the Cosby show probably will get better in subsequent offerings. It doesn't lack for talent among the regulars and it has two of the most gifted men in the music business—Quincy Jones and bassist Ray Brown—handling the bandstand chores.

But it could use some more help from its 14 writers.

Queensboro

QUEENSBORO — Mr. and Mrs. S. Cushman of Ottawa spent a few day; this week with Mrs. George Glover and Will.

Mrs. Frank Barry and Mrs. George Seguin spent a few days with Mrs. Martin Greenwood in Edwards, N.Y., this week.

A number of people from here attended the anniversary services in Edenvale United Church on Sunday. Rev. John Way of St. Paul's, Bowring was guest speaker.

Mrs. M. Burnside and Mrs. Frank Rourke attended the camp for United Church Women which was held at Quinte Mo-Lee on the weekend.

Harry Declair has returned home after being a patient in Belleville General Hospital for a couple of weeks.

Mr. and Mrs. C. A. McMurray spent the weekend with friends in Niagara Falls, N.Y.

Mrs. Allan Thompson is spending a couple of weeks on a motor trip to the west coast with Mr. and Mrs. Carl Fleming.

Theatre Feature Times

AT THE BELLE — Three "Cotton Comes To Harlem" cops are at it again! When three of the cops are killed in a bizarre shoot-out at 125 and 8th ave., Grave Digger Jones and Coffin Ed Johnson go undercover...

...Mike James Coburn and Jennifer O'Neill star in "The Carey Treatment" at the Belle and Park theatres. Coburn plays Dr. Carey, a young doctor who has a unique point of view, giving "the" reasons for his patients' problems. Carey is certainly more than A.M. Adam on...

AT THE PARK — In Color — For the love of mountains, he turns his back on his family. But when he finds the girl of his dreams, he finds he has a problem. Her father is a mountain man who hates all men. Jeremiah Johnson, starring Robert Redford, Will Geer and Delle Reese, is at the Park Theatre...

TRY IT ! YOU'LL LIKE IT !

HARDTIME

DANCE

MUSIC BY

"THE CASSIBOS"

DANCING 9 P.M. TO 1 A.M.

$3.00 per couple

SATURDAY, SEPT. 16th

To Be Held at

ELKS LODGE

105 Cedar Street — Belleville

QUINTE DRIVE-INN

DRIVE IN THEATRES

SHOW STARTS 8:00 p.m.

TRENTON at BAYSIDE

THE FIRST FUN PICTURE OF THE YEAR!

20th CENTURY-FOX Presents The Hot Rock

PANAVISION — COLOR BY DE LUXE

TED'S PIZZERIA

221 COLEMAN STREET — BELLEVILLE

PHONES: 962-3056 or 962-5197

Our Famous Pizza's Are Home-Made From Start to Finish

FREE — FAST DELIVERY

OPEN 7 DAYS EVERY WEEK

HOURS: 11 A.M. TO 2 A.M.

FREE PARKING — DINING ROOM

TAXI SERVICE

TRENTON

GOULD'S TAXI

DIAL 392-3242

FOR

PROMPT 24-HOUR SERVICE

KINGO

"BACK TO SCHOOL"

SPECIAL SERIES 7

$500.00

TODAY'S NUMBERS

2 - 48

CARDS AVAILABLE FOR 50c AT

Amodeo's — Bloomfield
Sheri's Cafe — Stirling
Thompson Shopping Mall — Trenton
Parkers Lunch — Parkers Corner
Carlos' Lunch — Carlow
Jackson Drugs — Madoc
Johnston Drugs — Madoc
Kathy's Place — Tweed
Taylor's Maple Leaf Variety — Wellington
MACKAYS — Bridge Street, Belleville
Mabbitt's Drugs — Frankford
Mabbitt's Grocery — Stanners
Peter's Lunch — Trenton
Peter's Lunch — Tyrone
Reid's Dairy — Belleville
Main Food Market — Malvern
Malvern Square Food Market — Malvern
Quinte Drive-In — Belleville
Rumble 'N' Greeting Shop — Trenton
Scott Grocery — Trenton
Ted's Corner Store — Belleville
Mac's Milk, Trenton
Kelly's Groceries — Foxboro
Thompson Shopping Mall — Trenton
Shopette — Picton
Shopette — Victoria
Sidney Inn
Sidney Cigar Store — Trenton
Tyrone
Tyler's County Gardens
Wallace Cigar Store — Belleville
Chandler's Store — Consecon
Consecon's Centre
Consecon's Variety Store
Norway Market — Hwy. 14
Ivan's Grocery
Ivan's Grocery, Belleville, 37 North
B & C Grocery, Belleville
O'Malley's Grocery, Trenton
King Sol Store, Trenton
Bay Store
Ted's Handy Stand, Trenton
Queen's Hotel

OFFICIAL MASTER CARD ON DISPLAY AT FRONT BARBER SALON - 211 Front Street

SPONSORED BY THE BELLEVILLE-SIDNEN CLUB INC. PROVINCIAL LICENCE No. 11288

HALL FOR RENT

- RECEPTIONS
- BANQUETS
- DANCES

ETC.

PHONE

968-6467 DAYS

962-4341 EVENINGS

Barnes Wines

CELEBRATING

100

YEARS!

WON'T YOU JOIN US?

DIAL 962-2024

Quinte Mall

BELLEVILLE

- FREE home delivery.
- Ask about our party service.
- 30 varieties of fine wines to choose from.

Canada's Oldest Winery

QUINTE DRIVE-IN RESTAURANT AND CLAUDE LUCAS SPUR SERVICE STATION

ARE HAPPY TO ANNOUNCE:

CANNIFTON ROAD IS NOW OPEN TO TRAFFIC

We Would Like to Welcome Back Both OLD and NEW CUSTOMERS

MOVIE GUIDE

The Hilarious Pair Fighting the Black Underworld

Those 'Cotton Comes To Harlem' cops are at it again!

COME BACK CHARLESTON BLUE

ADULT

TECHNICOLOR® From Warner Bros., A Warner Communications Company

BELLE

Complete Performances at 7.10 and 9.00 p.m. Saturday Matinee at 2.00 p.m.

347 FRONT ST. 968-6096

YOU'VE NEVER SEEN A DOCTOR LIKE DR. CAREY

THE CAREY TREATMENT

ADULT

JAMES COBURN • JENNIFER O'NEILL

"When your husband walks out there are three things you gotta do."

One Is A Lonely Number

PARK

Today One Complete Program Starting at 7.45

Sat. Show Time 4.30

Adult Entertainment

138 FRONT ST. 968-7771

WARREN BEATTY and GOLDIE HAWN in $ (Dollars)

ADULT

Produced by MIKE FRANKOVICH

Written and Directed by RICHARD BROOKS

Distributed by COLUMBIA PICTURES

Plus: "YOU CAN'T WIN 'EM ALL"

Box Office Opens at 7.30 p.m.

Show Starts at Dusk

BELLEVILLE DRIVE-IN

OPENS FRIDAY at CINEMAS ① & ②

"A MASTERPIECE!

It is not merely the best American movie of a rather dreary year; it is the most impressive work by a young American director since Citizen Kane!"

— PAUL D. ZIMMERMAN, Newsweek

COLUMBIA PICTURES Presents A BBS PRODUCTION

THE LAST PICTURE SHOW

A Film By PETER BOGDANOVICH

Based on the novel by LARRY McMURTRY

Screenplay by LARRY McMURTRY and PETER BOGDANOVICH

Produced by STEPHEN J. FRIEDMAN

Directed by PETER BOGDANOVICH

TIMOTHY BOTTOMS/JEFF BRIDGES/ELLEN BURSTYN/BEN JOHNSON

CLORIS LEACHMAN CYBILL SHEPHERD and PETER BOGDANOVICH

Executive Producer LARRY McMURTRY and PETER BOGDANOVICH Executive Producer BERT SCHNEIDER

Original Soundtrack Album on MGM Records

SHOW TIMES — 7.00 - 9.10

Last Day PRIME CUT (Restricted) 7.05 - 9.00

Cinema ①

If you're looking for trouble — he's JOE KIDD.

CLINT EASTWOOD JOE KIDD

Produced by ROBERT DANIEL, JOHN SAXON - DON SIEGEL - SHELLA CATCH - JAMES WASHINGTON

Written by ELMORE LEONARD Directed by JOHN STURGES Produced by DENNIS HOOKSTRA

Panavision® Technicolor® A UNIVERSAL Release

Adult Entertainment

SHOW TIMES — 7.00 - 9.10

Last Day Play it Again Sam (Adult) 7.00 - 9.10

Cinema ②

LIONS MAMMOTH $1000. BINGO TONIGHT!!

AT 7.45 – BEN BLEECKER AUDITORIUM – FAIRGROUNDS

What the Stars Say

By JEANE DIXON

Friday, Sept. 15

Aries (March 21-April 19): A moment of truth arrives, all you've promised lately comes up for redemption. Let nobody rush you into closing a contract.

Taurus (April 20-May 20): Nothing should put you off your earlier decisions. Discussions brought forward from yesterday make little progress, should be abandoned.

Gemini (May 21-June 20): Although inconvenient, the laying aside of your own plans may be worthwhile. Let others speak for themselves.

Cancer (June 21-July 22): Your sympathies and-or involvement with the critical moments of others tend to tire you. Be careful with mechanical things.

Leo (July 23-Aug. 22): Much depends on your doing only those things which you can live with later. A burst of temper sometimes clears the air.

Virgo (Aug. 23-Sept. 22): Select your course early and stay with it, first things first. Expect emotional conflicts on unaccustomed subjects. Be alert.

Libra (Sept. 23-Oct. 22): Those accustomed to you seek opposition for its own sake. Distant people are even more of a problem. A harsh answer will not do.

Scorpio (Oct. 23-Nov. 21): Spending is suggested as a solution of some problems, but doesn't really work. Getting to the causes is the answer.

Sagittarius (Nov. 22 - Dec. 21): Your energies are running so effectively others can cope with you only partially, may diverge from ordinary co-operation.

Capricorn (Dec. 22-Jan. 19): Jan. 19): Resistance provokes you to use drastic methods or find a new and more direct approach to almost all obligations.

Aquarius (Jan. 20-Feb. 18): Your efforts at leadership defeat themselves today. Let others carry the ball for the time being, and learn from observation.

Pisces (Feb. 19-March 20): Other people have awkward encounters. The delays offer a chance to re-think your progress, make plans for future action.

To Your Good Health

Some Favor Delay In Vaccinations

By G. C. THOSTESON, MD.

Some other letters about whether to have a child vaccinated against smallpox make me think some further details, in addition to my previous remarks, will be helpful.

One letter:

Dear Doctor: My daughter is nine months old and our doctor advised us that she will be inoculated for smallpox in the fall. However, almost all the other doctors in our community no longer give the vaccine. They feel that the reactions to the vaccine are dangerous and that smallpox is no longer a threat. We don't know what to do.—Mrs. M.L.

If you read yesterday's column, you know that I still lean in favor of vaccinating against smallpox—but with certain exceptions.

It's true that some infants have severe reactions to smallpox vaccine, and one has to be particularly cautious with children who have eczema or are known to have severe allergies.

One of my pediatric consultants says he saw one fatal reaction in a child in 40 years—it was a child with eczema. Personally in 35 years of practice, I have never encountered such a case. But then, it's a long time since either of us has seen a case of smallpox here.

While many physicians have given up routine smallpox vaccinations, following the view of the Centre of Disease Control and the Academy of Pediatricians that the risk of vaccination is greater than the risk of smallpox, there are others who believe in vaccination, remembering what happened when we still had smallpox epidemics. The correct answer will come only after we see what happens in the future.

There is this change in viewpoint: Many physicians feel that vaccination can well be postponed until a child is 12 to 18 months old. By that time one is more able to note eczema or allegeric reactions, and omit vaccination in such children.

For the healthy child, I still lean toward vaccination, having in mind the resurgence of measles and rubella, for which vaccine is available. But people became negligent after the first enthusiasm for vaccination had waned. For another, I have been impressed by the number of older folks who had "takes" with smallpox vaccination despite having been vaccinated years before. The immunity fades with time.

At present I have a preference for vaccinating healthy children but omitting it in children with eczema or allergies. They are the ones who are more likely to be troubled by the vaccine.

Dear Dr. Thosteson: I am 64, have high blood pressure, am not overweight but am nervous. I have been told by a few people that the pills I am taking will make me go out of my mind. The medication is a tranquilizer, and I take one to three pills a day as needed, but don't always need three.—Mrs. T.A.

You're in a lot more danger of "going out of your mind" by listening to those crepe-hanging friends, because tranquilizers certainly will not do so.

Your nervousness contributes to your high blood pressure, so those "friends" are doing you no good, and may be doing you some harm by making you more nervous than you are.

Note to Mrs. McG.: Yes, there are medications used for high cholesterol. Clofibrate brings some reduction, varying from patient to patient. A form of thyroid is used in many cases. But it is essential to follow a low-fat, low-calorie diet, too.

TV ENTERTAINMENT

- Little People: Comedy Debut: [illegible] — Channel 9 — 7:30 p.m.
- The Waltons — Drama Debut: Stars Richard Thomas. — Channels 4, 7, 10 — 9:00 p.m.
- George Kirby — Variety Debut. — Opening night guest is Nancy Wilson. — Channel 9 — 9:00 p.m.

THURSDAY

[illegible]

FRIDAY

[illegible]

RADIO

CJBQ — BELLEVILLE

AM - 800

THURSDAY

[illegible]

FRIDAY

[illegible]

FM - 97.1 m/c

THURSDAY

[illegible]

FRIDAY

[illegible]

Crossword

by THOMAS JOSEPH

ACROSS
1. Actor Everett
5. Destiny
8. Physically fit
9. Moorish drum
13. She (Fr.)
14. Dine with Duke Humphrey
15. Fisherman's son-in-law
16. New (comb. form)
17. Candlenut tree fiber
18. Type of muscle
20. Kind of cage
21. Spanish "uncle"
22. High-strung
23. Pallid
25. Aquatic animal
26. Canyon of the comics
27. Church feature
28. Scattered (her.)
29. Invidiousness
32. Son of Bela
33. Cousin, for short
34. Hill, for one
35. Trumpet call on ...
38. ...
39. As of now (2 wds.)
39. Fished Quebec
40. Lay odds
41. Caused to see red

DOWN
1. Hoodwink
2. German city
3. Imaginary (4 wds.)
4. Sandra —
5. Light beam
6. Cartoonist Steglow
7. Chinese pagoda
10. Baffling problem (sl.) (2 wds.)
11. Unwilling
12. Director
16. Not a seal (2 wds.)
19. Screen
20. Climbing pepper
22. Hitchcock movie
23. Lend a hand
24. Word for hi-fi buyers
29. Anthem
30. Actress Judy
31. Correct
33. Whale
36. Seine
37. Spire ornament

F	A	I	L		B	E	A	R	O	N
...										
V	I	N	T		W	I	F	E		
L	A	D	E		M	A	R	C		
U	N	D		B	A	N	T	E	R	
M	I	L	L		O	N	E		N	E	T
B	L	E	W	I	N		E	T	A	H
E	L	O	I	S	E		B	E	T	A
R	A	F	T	E	R		O	R	A	N

Yesterday's Answer

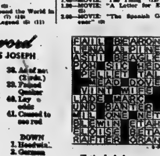

DAILY CRYPTOQUOTE — Here's how to work it:

A X Y D L B A A X R
is L O N G F E L L O W

One letter simply stands for another. In this sample A is used for the three L's, X for the two O's, etc. Single letters, apostrophes, the length and formation of the words are all hints. Each day the code letters are different.

CRYPTOQUOTES

WA OCACKNU, TNAMWAE, HWAYC FDC WTVKXSCTCAF XI YXXMCKZ, CNFH FPWYC NH TQYD NH ANFQKC KCBQWKCH.—LCARNTWA IKNAMUWA

Yesterday's Cryptoquote: THIS IS NOT A NOVEL TO BE TOSSED ASIDE LIGHTLY. IT SHOULD BE THROWN WITH GREAT FORCE.—DOROTHY PARKER

(© 1972 King Features Syndicate, Inc.)

Contract Bridge

By B. Jay Becker

(Top Record-Holder in Masters' Individual Championship Play)

Seres Strikes Again

West dealer.
North-South vulnerable.

NORTH
♠Q 10 8 7
♥J 10 9 7 2
♦8 4
♣J 3

WEST
♠K 8 6 5 4
♥K 5
♦9 5 2
♣K Q 8

EAST
♠A J 3
♥8 6 4
♦A 10
♣10 9 7 5 4

SOUTH
♠2
♥A Q 3
♦K Q J 7 6 3
♣A 6 2

The bidding:

West	North	East	South
Pass	Pass	Pass	1 ♦
1 ♠	Pass	2 ♠	3 ♦

Opening lead — five of spades.

The Australian star — Tim Seres, displayed his prowess again in the match against Great Britain when he made a super-fine defensive play to stop declarer from making three diamonds.

Seres was East and won the spade lead with the jack. The best return at trick two is not obvious even if one has the advantage of seeing all four hands, and it certainly is much more difficult seeing only two hands.

But Seres found the winning play when he returned the ten of trumps at trick two. Declarer could not cope with the return, whatever he did. Actually, South won the trick with the jack, and realizing the futility of trying to ruff a club in dummy, continued with a trump.

Seres took the ace and shifted his attack to a brand new quarter by leading the ten of clubs. Declarer ducked, but West (Smilde), upon winning with the queen, continued with the king. As a result of this merciless defense, declarer wound up losing a spade, a heart, a diamond and two clubs for down one.

Had Seres at trick two played the ace and another diamond — in order to stop club ruffs in dummy — he would have failed utterly in his mission. Declarer would have drawn trumps and played the A-Q of hearts to bring home ten easy tricks.

By playing the ten of trumps instead of the ace, Seres maintained control of trumps and in that way stopped declarer dead in his tracks. Perhaps the outcome was not particularly sensational — all that Seres did was collect 100 points instead of finishing minus 110 or 130 points — but from the standpoint of sheer artistry he played his part well.

Tomorrow: Britain vs. U.S.

BLONDIE

HENRY

PEANUTS
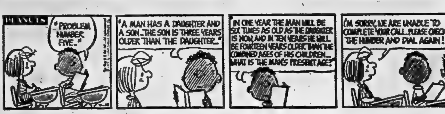

SCAMP

B.C.

HALF HITCH

MR. ABERNATHY

BROOM-HILDA
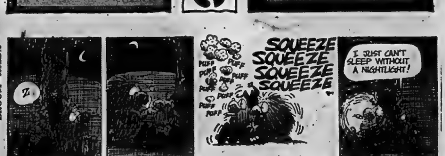

Witness Tells Inquest How Club Set Afire

MONTREAL (CP) — Ollen Eccles, held on a coroner's warrant as a material witness in the Sept. 1 fire which killed 37 persons at the Rue Isled Club, said Wednesday in reply to a prosecutor's questions he saw two companions enter the club with a can of gasoline immediately before the fire broke out.

Corfixing himself to one-word answers in questions by Stephen Cuddihy, Crown prosecutor, the 34-year-old Eccles repeated affirmatively when asked if he saw James O'Brien and Marc Boutin run out of the downtown club shortly after entering it with a can of gasoline.

In his only statement that was more than a bare answer to Mr. Cuddihy's questions, Eccles told the coroner's inquest: "Boutin and O'Brien said they'll see how we play it cool."

Asked, whether this meant they intended to set the place on fire, Eccles answered affirmatively. He admitted he did not try to stop the two.

He also gave an affirmative reply when asked whether he and his two companions had earlier had an argument with the doorman who would not let them in to the club because it was crowded.

Eccles said he was drunk the night of the fire.

Questioned on their activities after the argument with the doorman he said that he and his companions returned to his car in a nearby parking lot, drank some beer and emptied a container of water.

When asked whether the three then went to a downtown service station and filled the can with gasoline, Eccles again answered affirmatively.

Eccles also confirmed his father worked at the service station and let them fill the car's gas tank and the can themselves.

Still replying briefly to questions by Mr. Cuddihy, he denied hearing any discussion about setting a fire but said it was the idea of the other two men.

Both O'Brien and Boutin are being sought by police across Canada after coroner's warrants were issued for their arrest.

When asked whether his stayed in the car when they returned to the Rue Isled, Eccles said "yes." He admitted seeing flames inside the club as his companions ran from the building and they all fled in his car.

Further replies by Eccles to the prosecutor's questions established that the three then went to another club for 1½ hours. Eccles said he last saw Boutin and O'Brien at a park near the second club. He then left the others and drove to his home where he was later arrested.

The courtroom was cleared of other witnesses during Eccles' testimony.

When he appeared briefly during the morning session he was told he would be held until the end of the inquest, 44-year-old Robert Livingstone, who lost his daughter in the fire, rushed toward the witness box yelling: "I'll break your jaw. I'll kill you, you bastard."

Eccles was whisked from the courtroom before Mr. Livingstone, whose wife was trying to restrain him, reached the front of the room.

Police quickly overpowered and removed the man.

Pushed Wife to Stop Slaps

KITCHENER, Ont. (CP) — An Ontario Supreme Court jury Wednesday found Kitchener lawyer Edward Benjamin Middleton, 35, not guilty of manslaughter in the death of his wife.

Middleton testified that he pushed his wife, Shirley Ann, last June 29 to "stop her slapping me and to get a bit of fil.

Earlier, court had been told that the day after the incident the couple went to work together and it was not until the following night his wife became peace." Her body was found in the living room July 1 by the couple's 11-year-old daughter. An autopsy revealed death was caused by brain hemorrhage.

Earlier, court had been told that the day after the incident the couple went to work together and it was not until the following night his wife became

SIMPSONS-SEARS

Fall Fashion Mates

Men's Knit Suits

They stretch! Move! Breathe! Pack! Never wrinkle! Lively knits of pure polyester, or blends of polyester and wool. Select from three fashion models. Patch and flap in plain look with tone on tone stitching. Basic two button traditional style in subdued checks. Three envelope flap/zip/with button in vest look. Not shown. Choose from checks, plains and houndstooth patterns in browns, blues, greys or plum. Sizes 38 to 42 short, 36 to 46 regular, or 42 to 46 tall.

59.99

45—Men's Suits and Coats

Long Sleeve Sport Shirt

Sporty long sleeve shirt of 65% polyester 35% cotton. Popular 4" point collar and two button cuffs. Six button front. Solid shades of navy, brown, burgundy, olive. Prefer a fancy print? See the collection of patterns in plum, brown, or blue. Sizes S, M, L, XL.

3.99

33—Men's Furnishings

Sears The Men's Store

SHOP THURSDAY and FRIDAY UNTIL 9 P.M. | SIMPSONS-SEARS, QUINTE MALL, BELLEVILLE | RETAIL and CATALOGUE ORDERS 966-3211

LEASE EXPIRED

STOCK OF

Frank's

CARPET GALLERY

HAS BEEN REMOVED TO 301 PINNACLE ST. FOR IMMEDIATE SALE

4 Bales 12' Wide

Low Level Loop Nylon

With high density foam cushion back, choose red, olive, rust gold, aqua.

DISPOSAL PRICE 2.95

4 Bales 12' Wide

CARVED PATTERN KODEL CARPET

In red, green, blue or Celadon, jute back.

DISPOSAL PRICE 4.95

5 Bales 12' Wide

TWEED NYLON

With high density foam back, choose gold, green, rust, blue, off white.

DISPOSAL PRICE 4.50

Several Bales of

NYLON SHAG

Some with foam back, values to 12.95, all the best colors.

DISPOSAL PRICE 5.95

5 Bales 12' Wide

Propylon Hard Twist

By Celanese, antique gold, Spanish gold, deep rust, off white, temple moss.

DISPOSAL PRICE 7.95

DOZENS OF REMNANTS AND ENDS OF ROLLS AT RIDICULOUS PRICES

Heavyweight

GOLD WAFFLE RUBBER CUSHION

In 54" width DISPOSAL PRICE ..... 1.50 per square yard

ALL SALES FINAL

WAREHOUSE CARPET SALES

301 PINNACLE ST. 968-8523

A&P
WEO
WHERE ECONOMY ORIGINATES

Aqua, Avocado, Pink, White, Yellow
KLEENEX TOWELS
2 pkgs of 2 rolls $1.00

BETTY CROCKER — 13 VARIETIES
CAKE MIXES 19-oz. pkg. 39¢

FRENCH'S, 57/88¢
LEAVER MUSHROOMS 3 10-fl-oz tins $1.00

MIX & MATCH SPAGHETTI IN TOMATO SAUCE, ALPHA-GETTI, RED KIDNEY BEANS, MIXED VEGETABLES
LIBBY'S Products 5 14-fl-oz tins $1.00

CANADIENNE FACIAL TISSUE, WHITE, PINK, YELLOW
KLEENEX 5 boxes of 100 2 ply sheets $1.00

DIME PAK, CONCENTRATED, FROZEN SUGAR ADDED
ORANGE JUICE 3 12-fl-oz tins $1.00

CARNATION, FROZEN
STEAK FRIES 3 2-lb pkgs $1.00

WOODS, ASSORTED COLOURS
TOILET TISSUE pkg of 6 rolls 69¢

Wild Wonderful Discount Prices...
PLUS BIG
"DOLLAR" SALE!
Your Dollar Buys More at A&P WEO!

JANE PARKER, SLICED (ACTION PRICED) — ONLY 4 LOAVES — SAVE 34¢
SANDWICH BREAD 4 24-oz loaves $1.00

SX BRAND, SLICED, MACARONI & CHEESE, CHICKEN LOAF, SMOKED HAM
ACTION PRICED!
COOKED MEATS 16-oz pkg 68¢

RIB STEAKS RED BRAND FIRST 4 RIBS ONLY lb $1.16
Round Steak ROAST BONELESS BOTTOM CUT lb $1.29
RUMP ROAST RED BRAND HOME lb $1.19
Ocean Perch FILLETS A&P BRAND, FROZEN 16-oz pkg 58¢

CLIP THIS VALUABLE COUPON!

A&P WEO
WITH THIS COUPON
COKE 6/$1.00 PLUS BOTTLE DEPOSIT
26-fl-oz bottles
Limit one coupon per customer. Valid through Sept. 23, 1972
Good only at A&P WEO

ALL PRICES SHOWN IN THIS AD GUARANTEED EFFECTIVE THROUGH SATURDAY, SEPTEMBER 16th, 1972.

Universities Paying More Attention To Courses Dealing with This Country

TORONTO (CP) — Canadian universities are placing a steadily increasing emphasis on courses about this country, says the head of a one-man commission set up to investigate the Canadian-content situation.

Prof. Tom Symons, commission head and former president of Trent University in Peterborough, Ont., made the comment in an interview Wednesday.

He said that Canadian content has gone from almost negligible four or five years ago, to marginal as recently as two years ago, to "a quite substantial item in the curriculum" now.

Sponsored by the Association of Universities and Colleges of Canada and financed by a $100,000 grant from the Canada Council, the Symons commission is to study, report, and make recommendations on the state of teaching and research relating to Canada in Canadian universities.

Prof. Symons said that taking an inventory of Canadian content is the commission's first task, and good co-operation is being received from the country's 69 universities and affiliated colleges.

"We're probably doing more and better than we realize," said Prof. Symons about Canadian-content programs.

But the increased interest in Canadian studies is not uniform in all the academics, including Robert Page, a history professor at Trent University, who has run a check on the undergraduate courses of 32 universities across the country.

Prof. Page said in an interview that he looked at four culturally sensitive departments—English, history, political science and sociology—and found only six universities with "significant strength" in all these areas. They were McGill, New Brunswick, Carleton, Trent, Toronto and Guelph.

His findings will be presented in a paper to an Edmonton conference Sept. 14-17 of the Committee for an Independent Canada.

His survey found that Trent has the highest percentage of Canadian courses—26 per cent. Carleton offers the largest number of Canadian courses—47.

Prof. Page said he found 16 universities with weakness in Canadian content in one or more departments, but he uncovered "a general nation-wide pattern of sufficient strength in Canadian history and in political science.

He found many universities weak in offering a variety of Canadian literature courses. A low priority was given to French-Canadian literature and the situation in regard to Canadian sociology courses was even worse.

Spokesmen for several universities, however, indicated that Canadian content courses are extremely popular with students.

Ottawa Students Protest Teachers Working to Rule

OTTAWA (CP) — About 400 students at one Ottawa high school stayed away from classes Wednesday to protest a work-to-rule campaign by teachers who are bargaining for a new contract with the Ottawa board of education.

A separate walkout was also staged by about 250 school secretaries, members of Local 1460 of the Canadian Union of Public Employees, who are also bargaining for a contract with the board.

A board spokesman termed the secretaries' walkout illegal and said the earliest date they are entitled to strike is Sept. 24.

The students' boycott occurred at Canterbury high school as student representatives from Ottawa secondary schools were scheduled to meet and discuss strategy for a province-wide general students' strike Friday.

Walter Pitman, dean of arts and science at Trent, said the university's first Canadian studies course this fall, called Canada and the Land, is "very much oversubscribed."

Ben Shek, a French teacher at the University of Toronto, said a major reason for increased Canadian content is that students have been getting more say on curriculum committees in recent years.

A spokesman for Glendon College in Toronto says "courses with Canadian content are tremendously popular."

Oshawa Students Drop Walkouts Over Teachers

OSHAWA, Ont. (CP) — High school students in Ontario County decided Wednesday at a mass rally to hold no more walkouts to protest a work-to-rule campaign county teachers have been conducting since the start of the academic year.

About 700 students from 16 schools attended the rally. A committee with representatives from various schools was organized to run athletic and social activities which have been cancelled so far this year because of the work-to-rule campaign.

Student spokesmen said they thought the walkouts had accomplished nothing. They have been held at each of the 16 schools on a rotating basis to show their concern about the lack of a contract settlement between teachers and the Ontario County board of education.

There are about 2,000 high school students in the county.

Save 20% to 30%.
Knit shirt in 2 wrinkleproof styles team up with flared cords. Better collar them fast. Sale ends in 3 days.

Shirts Reg. 4.99
Live wire knit shirts of 50% polyester/50% cotton. Two styles: the four-drop collar with 2-button cuff in solids and jacquard patterns, or the Wallace Beery style in geometrics. Both in blue, plum or brown. Sizes S-M-L
3.99 each, or 2 for 7.50

Pants Reg. 7.99
Canadian-made 100% cotton cords. Up-to-the minute styling comes on strong bright tweed, cargo pockets and wide belt loops. Purple, navy, brown, rust. Sizes 8-18.
5.99 each, or 2 for 11.00

Teleshop 966-3211

this is Simpsons-Sears best value.

Available from coast to coast in Canada through all Simpsons-Sears stores and selected Canadian sales offices. This very special offer is the sincerest effort Simpsons-Sears can make to bring you merchandise that combines fine quality with the lowest possible price.

SHOP THURSDAY AND FRIDAY UNTIL 9 P.M. | RETAIL AND CATALOGUE ORDERS 966-3211

CLASSIFIED ADS

FIND IT QUICK

• EASY SHOPPING WITH CLASSIFIED AD'S • PLACE YOUR AD NOW!! DIAL: DIAL 962-9171

REAL ESTATE FOR SALE REAL ESTATE FOR SALE REAL ESTATE FOR SALE REAL ESTATE FOR SALE REAL ESTATE FOR SALE REAL ESTATE FOR SALE REAL ESTATE FOR SALE REAL ESTATE FOR SALE

$13,900.

Comfortable family home just a few minutes drive from the city with 3 bedrooms, 4-pc. bath, family room and real "country" kitchen. Aluminum storms, new oil furnace, attached garage and heated workshop. 100' lot with excellent garden. See it today.

$17,500.

Two bedroom bungalow on a large lot on the West side convenient to Quinte Mall, has separate dining room, full basement with oil heating, paved drive and garage. Low down payment and taxes just $329.50. Ideal for retirement or starter home.

8¾% MORTGAGE

Just a few months old, and only minutes from all schools and shopping, this popular model 3-bedroom home offers $5 yr. bank mortgage, den or 4th bedroom, bright area for future rec. room and early possession if desired. This could be the one for you. Call now.

968-5757

J.E. III Kinney LTD. REALTOR

BAUDOUIN H. ROLLINS CONSTRUCTION LIMITED

EVER POPULAR MONTICELLO

Available on Victoria Avenue. This is one of the best selling models we have on our inventory. It offers a separate dining room together with ample space in kitchen for casual meals. Kitchen is handed for ease of balance, where mother may watch children at play. IT one feature stands out over all others it is the enclosed master bedroom with linen closets. This room will accommodate king size furniture. Mortgage at 8¾% carries for $176.00 monthly.

IF SPACE IS A MUST

enquire about the large 4 bedroom model we have under construction now. There is a large entrance which says welcome to each guest. Dining room is separate and spacious. Living room is unusually large and provides a real focal point. Ample space for flexibility in furniture placement. A large bath-room immediately adjacent to the kitchen is a real wife saver. Full basement completes this above average house.

LUXURY APARTMENT ADULT BUILDING

a fully carpeted 2 bedroom unit with colored bath fixtures, colored stove and fridge; panelled living room, chandelier throughout in dining area and many other features. Each unit thermostatically controlled with electric heating. East end of town.

BAUDOUIN H. ROLLINS CONSTRUCTION LIMITED

Designed for Modern Living

Available Now

Sales Office — 968-3396

11 Victoria Avenue

BOWES & COCKS LIMITED REALTOR

968-4571

175 North Front Street — Open Today Until 9 p.m.

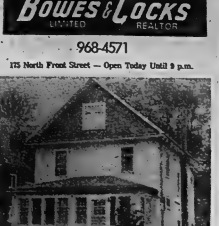

EAST SIDE LOCATION — 4 bedrooms, den, separate dining room, recreation room, 1½ baths, garages for normal and compact automobiles, paved drive — a real family home. Priced to sell at $23,200.00. Call Cec. Rattan 968-4571.

NEW EAST BELLEVILLE LISTING — Very central location — 3 bedroom split-level brick home with large living room, family sized kitchen, finished rec. room and den, acorn fireplace in rec. room. Swimming pool in back yard. Paved drive. Call Joe Lee 968-4571.

JUST OPEN THE DOOR — And you will look no more. This 3 bedroom home is aluminum sided, is tastefully decorated and immaculate throughout. Large cedar sundeck and nicely landscaped. ASKING $17,900.00. Call Edythe Therrien 968 4571.

968-4571

Gallery of Homes

DE CROSE REALTY LTD.

BROKERS

59 BRIDGE ST. EAST

Dial 968-6411

BELLEVILLE, ONTARIO

The Oldest Name In Real Estate In Belleville

EAST HILL

Good family home in immaculate condition throughout — large living room and dining room, 3 bedrooms on main floor. Good kitchen. Plus four bedrooms and bathroom on second floor. Nicely located — close to shopping and schools.

BUNGALOW

Pleasant home in Parkdale features three bedrooms, spacious living room with fireplace, good kitchen, four piece bath, high full basement and two car garage.

Evenings Call:

PHIL RAY 968-6789

KAY TUMMON 962-4695

TED SAUNDERS 962-1126

REALTOR ENICKASON

Asking $300. down — $50. per month on full price $3500. 3 acres of wooded lot and small cabin. Near hunting, fishing and snowmobiling.

100 acres, nicely wooded, ½ mile road frontage, excellent building sites. Approx. 25 miles from Belleville. Asking $16,900. with $1500. down.

BELLEVILLE 968-3619

PICTON 476-4259

BUILDING SITES

Redeerville Road: 200 feet on Bay of Quinte - $16,000.00

Concession Area: 4 acres - $4,500.

Foxboro Area: 4¼ acres - $5,000.00.

HAVE A LARGE FAMILY

Then see this newly listed Four large bedrooms, large kitchen and large dining room. All this on a large city lot for $18,500.00. Phone for appointment today.

FOSTER 962-8449

247½ Front Street

Ken Merrell 962-7829

Norma Goodacre 396-3211

Ken Lang 962-2585

Ben Foster 477-2115

IN ACRES within 13 miles. Call us for free, 962-9200. 213-26

HOUSE by solid brick. Immediate possession. Bridge St., Trenton overlooking Trent River. Telephone 965-3600 after 5 p.m. 213-26

DJ WHALEN REALTOR

Looking For Value?

Then see this newly listed 3 bedroom bungalow on a 60 ft. lot in a fine residential area. The kitchen is family size with separate dining room besides. The forced air oil furnace and hot water tank are almost new making this one of the most attractive listings we have to-day, at the low, low price of $16,900.00. Arrange to see this one soon.

Immediate Possession

We have the key to this attractive split level, 3 bedroom brick on a choice East Hill location. The kitchen is large with additional space for eating. The recreation room is finished. The driveway to the garage is paved. All adding up to a fine home for the average family.

A Private Kingdom

Enjoy country living at its best in this charming, new, 3 bedroom bungalow with 2 car garage, awaiting completion. Just minutes from downtown Belleville. The builder is making every effort to make this into a real show place home. You'll be proud to own it. See it soon.

231 Front Street

962-4528

Open Evenings 'Til 9 p.m.

Call: William Oliver

968-5896

DJ WHALEN REALTOR

— PRIVATE SALE —

Being Transferred

Good Investment

TRIPLEX

Consisting of 3

2 Bedroom Apartments

Now Renting

Exterior and Interior

Good Condition

Asking Price $25,500.

Phone 393-0197

Before 6 p.m.

JOYCE

EAST HILL

Near Moira Secondary School. Excellent residential area with abundance of mature trees. Modern kitchen with dining area, powder room on main floor, family room on main floor with fireplace and sliding glass doors leading to patio deck. Four bedrooms plus on the lower level a panelled play room with separate entrance. A truly ideal family home. Call 962-5326 for additional details and inspection.

STAVEBANK ROAD

Popular Arbour Model. Three bedrooms, sunken living room, large bathroom. Hollywood kitchen, beautifully landscaped. Just one year old, owner transferred. Asking $28,500.

SECLUDED RETREAT

But only twenty minutes from downtown. Four bedroom two storey home completely refinished. New color - tic siding, new roof, new furnace, new well, new plumbing, new septic, downstairs fully panelled with new kitchen cupboards, access from downstairs, indoor - outdoor upstairs. School bus comes right to the door. Three acre lot. Asking $16,900.00. Call 962-5326 for full details.

JOYCE

962-5326

231 FRONT STREET

OPEN EVENINGS UNTIL 9 P.M.

BARRY-FORCHUK REALTOR

279 North Front St., Belleville

968-6426

BRIDGE STREET WEST

7 roomed frame—2 storey with aluminum siding and windows, oil furnace, F.A.O. heat, detached garage, spacious rooms, "all family home"— priced to sell at $24,900.00.

JUST LISTED

(IN TRENTON)

Want a real investment? Then see this apartment block with 4-2 bedroom and 2-1 bedroom apartments. All rented and bringing in excellent revenue.

BAY LEA DRIVE

Be the proud immediate owner of this large ranch bungalow. Enjoy the many features with eating area and lots of lovely cupboards. "L" shaped living room and dining room, 3 bedrooms, 4 piece bath with recessed built vanity. Full basement and garage. Priced at V.L.A. listed lot. Call me today — owner assigns to sell.

Member of The Multiple Listing Service

Evenings:

DOROTHY PAES — 392-6626

279 North Front St., Belleville

968-6426

22 Division Street, Trenton

392-2238

Fox and Fox

Foxboro

LAKE ONTARIO Waterfront — Modern bungalow on large lot. $13,900.

OLDER Two Storey, central, near schools and shopping. $15,900.

DUPLEX — One unit has 2 bedrooms, the other has 3, also a separate 2 bedroom home, all on the same lot. Garage. Good investment property and has commercial potential. $26,000.

DUPLEX — One unit has 6 rooms and one has 4. Each self-contained — $18,500.

Office

FOX'S ISLAND, FOXBORO

962-9744

WE HAVE A full range beach home for rental West Bay. Three bedroom, fully furnished, $150 per month. Phone 962-9744 Fox and Fox Realty, Foxboro, Ont.

PERSONAL

PSYCHIC and Mind Development Course at beautiful country retreat, Telephone 968-4425 after 5 p.m. 213-26

PREGNANT and distressed? We can help you. Belleville, 968-4425, 9 a.m. to 10 p.m. 213-26

PROBLEMS? Don't give up! Call Salvation Army. It hasn't a day. We care. 962-1512

LOST AND FOUND

LOST: One lady man's gray tweed jacket, Saturday night, Sept. 9th, at Belleville Fair. Telephone 968-6426 after 5 p.m. 213-26

A.E. LePAGE LIMITED • REALTOR

NICE HOME ON QUIET AVE. In Ponton Park. 3 bedrooms, rec room with fireplace, close to schools and shopping. A real family home and plenty of room outside on this big lot.

LOVELY OLDER HOME with cosy fireplace in broadloomed living room. Separate dining room Modern kitchen and bathroom. Minutes from downtown. Priced at only $18,900.00.

LET US BUILD YOUR NEW HOME — or pick one already for you out on Country Club Drive or Catalina starting at the low price of $21,900.00 with just over $3,000.00 down.

LOTS OUTSIDE THE CITY — We have several at a very reasonable price — some with a very low down-payment and V.L.A. sized. Call us for details today.

REAL ESTATE PROFESSIONALS SINCE 1913

962-9154

REAL ESTATE WANTED

I have a purchaser who urgently requires a home, home on west side, under $16,000.

LYLE NICKASON

Real Estate 966-2619

314-26

SIDNEY TOWNSHIP

Buyside now arrived — 3 or 4 bedroom home on large lot with well and septic on 2 acres. Development charges paid. Priced at $23,900. Call us for details.

BOWES and COCKS, LIMITED, REALTORS,

175 N. Front St., Belleville

968-4571

NEARLY new home for client! On Bayshore Drive, Trenton. 3 br. bungalow, 1½ baths, family room. Lot 80 x 150. Low Taxes. Call 962-2238.

MOBILE HOMES

BRAND NEW

12-FOOT x 60 FOOT

MOBILE HOMES

Completely Furnished

$7,575.

Easy terms. Name your own down payment.

8 Miles West Of Kingston On Highway 2

RANCHO ESTATES

MOBILE HOMES

359-5060.

MOBILE HOME 60' x 12' Three bedrooms, 8' x 12' glassed porch to be finished. Can be seen at —

PARKWAY TRAILER COURT

Highway 2, East

968-2971

1971 CHIEFTAIN Winnebago

Motor Home

Only $10,900.00

1365 Ashley Avenue

Located in Hamlet of Wartworth on the Picton Highway, 4 miles west of the corner of the late Carl Otis Operated as a general store and post office for the past 30 years. A representative will be at the premises on Saturday, September 16th from 10 a.m. to 2 p.m. Terms of sale will be announced and accepted then.

Apply to:

Mrs. Carl Otis

Wartworth, Ont.

Apl3-26

SIX30 ZEPHYR by GENERAL

Every extension on living room, family room and bedroom. Has 6 cu. ft. refrigerator with separate meat keeper, deluxe sculptured, separate tool shelf in door, 2 full width crispers. Can be removed at any time. Like new.

262-6088

MOBILE HOMES, Staples and Cavalier, Low down payment. Financing arranged. Delivery and set up. Call Bill Hall, Trenton, 392-2238 or 392-6626.

MOBILE HOMES, Staples and Cavalier, Low down payment. Financing arranged. Delivery and set up. Call Bill Hall, Trenton, 392-2238 or 392-6626.

Apl-27-28-1-4-7

1968 12 x 56 TWO bedroom mobile home. Completely furnished. Small down payment. Owner must sell. Phone 968-1896. 213-26

MORTGAGES

1st and 2nds

968-3300

—RESIDENTIAL

—COMMERCIAL

—INDUSTRIAL

—COTTAGES

—LAND

968-3300

FIDELITY FINANCIAL SERVICES LTD.

27 Campbell St., Belleville

Member Of Ontario Mortgage Brokers Assoc.

Apl3-27

MORTGAGES

For any property, for any purpose, personal and confidential service.

J. P. CLEMENTS,

Mortgage Broker,

Box 308, Napanee, Ont.

354-3939

213-26

MORTGAGES

MORTGAGE MONEY

Funds for 1st and 2nd Mortgages. Conveniently arranged in your own home, arranged, bought, sold.

D. T. STORK

MORTGAGE BROKER

962-1917

Apl6-26-3-10-14-20-28-30

HAVE YOU A MORTGAGE TO SELL

Telephone

962-3705

Apl3-26

HELP WANTED

MANPOWER BUSINESS SERVICES

require

GENERAL LABORERS

for

TEMPORARY JOBS ONLY.

PHONE

968-5221

214-26

FOUR SEASON HOTEL

Requires Experienced

MAINTENANCE PERSON

Apply

N. T. PARKER

968-3411

EXCLUSIVE

CLERK STENOGRAPHER

Pleasant Working

Conditions

Benefits Company Paid

Apply Personnel Dept.

DELORO STELLITE

Dundas St. E. Belleville

968-6431

214-26

ATTENDANT

GAS BAR — CAR WASH

• Training With Advancement

• No Experience Necessary

• Must Be Mature

• References Required

• Duties Strictly confidential

APPLY IN PERSON TO:

QUINTE SHELL

CAR WASH

336 North Front St.

Belleville

214-26

WAITRESS FOR MORNING SHIFT

Counter and table service. Pleasant clientele and working conditions. 35-hour week. Lunch bar experience an asset. Apply to Mr. Taylor for interview

RAPINO'S RESTAURANT

360 St. Dundas

Downtown Belleville.

213-26

FULL OR PART TIME

WAITRESS REQUIRED

Apply in Person To

COSY GRILL

207 Front Street

213-26

RAILROADMEN opportunities required. Full time. Apply in person to Purdy Mill Road, Belleville. 214-26

BIG BAY LOTS

Big Bay lots on Belleville Road. Ideal for retirement or summer cottage. Only 10 minutes from Belleville. Terms to suit. Telephone is advertising as a complete service. Why not call us for a listing soon. Buy now.

968-5433

Doug Grant

REALTOR

213-26

YEARN TO BE COUNTRYFOLK?

Here is a lovingly restored 14 room fancy Victorian gem, set in rich, pastoral landscape of 100 acres near Stirling. 3 baths, luxury kitchen and exquisite master bedroom. Large sunny rooms and easy to heat. Good barn for your beef or horses. Cropland rent pays taxes.

Private Sale $44,900.

Call 396-2765 After 6 p.m.

214-26

WATCH FOR OUR CONDOMINIUM OPEN HOUSE AD IN FRIDAY'S PAPER

THE CONCESSION Townhouses, 12 miles from Belleville across on Highway 401. Excellent investment. Good basis, no deposit. $19,900.00. 213-26

WOODS REALTOR

FRASER & O'NEIL

298 COLEMAN ST.

Member Of The Belleville

Real Estate Board

HIGH ON A HILL

with a beautiful view, 1,000 sq. ft. of living space with a two-car attached garage. All professionaged together to make this delightful home a very attractive home. 3 huge bedrooms. Broadloom covering most areas. Large separate dining room — 2 full baths — stone faced fireplace, wall-to-wall patio doors and many, many extra features. We can't name them all — come and let us show you.

5 BEDROOMS

Central East Belleville. Two storey brick with extra large kitchen. Separate dining room. modern cupboards. Basement with forced air oil furnace. A low down payment will do.

OFFICE 968-6471

OPEN 'TIL 9 P.M.

IF NO ANSWER CALL:

GORDON DETOR — 962-4716

BOB HOUGH — 395-2351

RAY CLARKE — 968-8719

GORDON WOODS 962-8227

LADIES' WEAR DEPARTMENT STORE — Excellent, established business. Modern brick building with large parking area. This store is located in North of Belleville, and is a real money-maker. Priced very reasonably — call for more details.

GROCERY STORE—On a main street of Belleville — excellent turnover and doing a very good business, for its owner. The store has a two bedroom apartment upstairs which can be used or rented. If you long to be on your own, here's your chance!

DUPLEX — West End — All beautifully finished, two storey house with a self-contained three bedrooms downstairs, large kitchen and living room. The upstairs has to be finished off but would make an identical apartment and give the owner a good income on his investment. Can be sold separately for only $34,500.00.

EAST HILL — Charming two storey brick home with four large bedrooms, broadloomed living room with fireplace, panelled dining room, modern kitchen, plus a dividend in the form of a bedroom - kitchen renting for $60 per month with private entrance. Set on a lovely shaded lot, near schools and buses. Mount for a large growing family or the need for lots of space and enjoy gracious living.

On Duty: Eleanor Dahl

180 North Front St

962-3418

TRENTON — 392-9234

BUY OR RENT WITH OPTION TO BUY

$800. DOWN IF YOU QUALIFY

7-ROOM

2 STOREY HOME

With 2 baths, farm size modern kitchen, 4 bedrooms, 21-foot laundry or family room. Owner to Toronto.

ASKING $19,850.

OPEN HOUSE

SUNDAY, SEPT. 17.

67 JOHN ST.,

Trenton

From 2 p.m. to 6 p.m.

214-26

The Gallery of Homes

MODEL COTTAGE, SHAWANO

$11,900. New 3 bedroom Cabway with electric wiring and plumbing. Situated on a large lot with a beautiful view. Only minutes from Belleville. Low down payment. Limited time. Call us today.

Terms are low as 10% down. Excellent terms. Shawanos are available from $9,900 to over $20,000 superb Models on display.

BOWES AND COCKS LIMITED, REALTOR

968-4571

175 N. Front St. — Belleville

MUTTART HOMES

1473 Princess St. (near 1-81)

1P.M. Sun. Thurs. Inclusive

Phone 542-2626 (collect)

Ask for Mr. Jim Hodgson

726-09-12-15-17-19-21-24-26-28-30-31

MUTTART HOMES

Choose from over 32 floor plans in 2-storey, split-level or ranch style, with 2, 3 or 4 bedrooms. There's no down payment and a Muttart mortgage can be repaid in 15 years. All you need is your own lot and you can build your home quickly and easily. Price completes, sample instructions supplied. Don't delay! Ask for your FREE BROCHURE today! Write, phone or visit . . .

Muttart Homes

1473 Princess St. (near 1-81)

1P.M. Sun. Thurs. Inclusive

Phone 542-2626 (collect)

Ask for Mr. Jim Hodgson

726-09-12-15-17-19-21-24-26-28-30-31

Immediate Openings

Progressive manufacturer of stainless hospital and kitchen equipment requires the following personnel immediately:

WELDERS - FITTERS
ASSEMBLERS
SIMILAR AND RELATED TRADES.

These vacancies exist now. This could be your chance to move up to a permanent position with a Canadian leader in the field.

Location: IN COBOURG

Please call;

John Maurer
Modular Architectural Components Limited
Building 7
Northam Industrial Park
Cobourg
(416) 372-3317

B12-11-10-15-16-21-22

AOCO LIMITED

MARKETING ASSISTANT
SAFETY PRODUCTS DIVISION

Candidates must:
— Be High School graduates.
— Be interested in Industrial Sales Career.
— Have sales, order desk or customer service experience.

Apply in writing to:

Director of Personnel
AOCO LIMITED
P.O. BOX 5500
Belleville, Ontario.

Assistant Store Manager

Rapidly expanding retail chain store has an excellent opportunity for the right person. We are moving ahead and need knowledgable persons to fill key positions. Excellent opportunity to move into store management rapidly.

The candidate must have retail experience with a good working knowledge of store operation. Salary commensurate with experience.

Apply, giving full particulars, to
270 FRONT STREET, BELLEVILLE
Att. Mr. Trotter

OPERATOR

Must have some experience with cement and silicone waterproofing. Further training on job, some out of town travel.

TRUCK DRIVER

MOBILE EQUIPMENT OPERATOR

Some Out Of Town Travel

CALL 962-8206
Or Apply
424 Bleecker Ave.
JACK EMBLETON

PART TIME MATURE PERSON

For-businessmen who work for modern building.
Hours Approximately 2 to 8 p.m.
WRITE BOX A-11
THE INTELLIGENCER

B12-17

CLASS A MECHANIC

Hourly Rate and Commission
Full Company Benefits
WHITE'S BOX A-38
THE INTELLIGENCER

B12-21

EVENING WAITRESS

Pleasant Position
Steady Work
Full Or Part Time
BLACK HAWK
MOTOR INN
325 N. FRONT ST.

B12-20

FULL TIME BABYSITTER

For Three pre-school aged children, aged 9 months, 3 years, 4 years. Must be available for days and evenings.
966-1324

B12-18

MAKE EASY $ $ $

Your own business. Full or part-time. Set your own hours. Work for the entire family, wife and husband team. Retired couple. Mom and father. Ideal for student. Sales Dynamics Ltd., 19262 Queen St., Sharon, Ont. 905-478-2681

B12-17

SCHOOL BUS DRIVERS REQUIRED

We will train if necessary part-time work in Belleville, Stirling and Madoc areas.
Telephone 962-4581 or
473-2614

B12-16

UP TO here to Lakeshore Lodge, Quinte Isles. Fun area makes up for low wages. Must be 18 or over. Live-in. Get outdoors, make friends, enjoy the lake. Call collect 416-363-3281 or write to: Mr. M. Beer, 14 Wellington St. E., Toronto.

B11-14

MATURE apple picker capable of handling heavier work. Must have own transport. Apply 962-2880 after 5 p.m. Also Cortland Apples for sale. Vrsic Orchard or Telephone 962-2880.

B11-12

EXPERIENCED waitress. Apply in person to Treat Street or telephone 962-2731.

B11-12

WANTED: Some painters to back onto Bell shape. Telephone 962-2731 if no answer call 378-2977.

B11-12

EXPERIENCED waitress required for days only. Apply in person to Belleville Restaurant 249 Front Street.

B12-19

TWO PERSONS FOR GENERAL KITCHEN DUTIES

Apply In Person
ROLAND'S STEAK
HOUSE TAVERN
HIGHWAY 37
CORBYVILLE

B12-17

Ambitious Confident Person For an interesting and rewarding career in sales. Guaranteed income. Must have car.

Telephone 968-3266
Between the hours of 10 a.m. and 1 p.m. Friday

DINING ROOM WAITRESS REQUIRED

Apply
G. GALVIN
QUINTE HOTEL

B12-17

LIFE INSURANCE SALES Benefits, modified basic benefits furnished in your own area. Personal prospecting, commissions to $30,000 first year. Contact Mr. Wilson, 1-800-268-3137 Evenings 416-547-5680

B12-20

MANAGER ALEXANDER, Suite 1703, 1200 Yonge Street, Toronto 12. Or 416-487-5688 Evening 416-547-5680

B12-20

RESPECTABLE MATURE WOMAN

To Sit With Elderly Lady, Saturday noon and Sundays.
Telephone 962-3113
ASK FOR MARTHA

B12-20

EXPERIENCED TV BENCH TECHNICIAN For Color and Black and White Apply to:
ASSOCIATED TV and RADIO SERVICE
266 Coleman Street

B12-18

UNUSUAL OPPORTUNITY Large international promoter Adult Entertainment Co. requires ambitious, self-motivated people for local representative duties. Can lead to permanent position. Extensive opportunity. Commission basis. Car necessary. Call 1-800-268-3137 Mon. to Fri. 9 a.m. to 5 p.m. Evenings 416-547-5680 Mr. Wilson, Suite 1703, 1200 Yonge Street, Toronto 12.

B12-20

WOMAN in town or my home, one half, from 9 to 3 p.m. daily to prepare lunch for 2 school age children. Telephone 962-4581 after 5 p.m. daily or writing Box A 3 The Intelligencer.

B12-16

FIRST class barber shop. Apply Bonnie Brae Barber Shop, 257 Dundas Street, Belleville. B12-16

WE WILL pay cash for good used refrigerators, electric ranges, washers and dryers. Call 962-2811.

B12-16

$5,000.00 PROPERTY mortgage money available. Interest 9% per annum. Apply Wm. Foye P.O. Box 30, Belleville, Ont.

B12-16

SMART boy, casual basis, mostly weekends, some evenings. Apply in person Bell Shape, Belleville, Ontario, corner of Bridge and Dundas Streets.

B12-16

WE pay cash for customer furniture, appliances, tools, guns, jewellery, coins, antiques, musical instruments. Call Classic Collectibles 962-2811.

B12-16

GOOD used washer, will consider other appliances in trade. Telephone 962-2811.

B12-16

TRAVEL, home, away, 5 days, seven nights, $199.00 per person. Call Classic Collectibles 962-2811.

B12-16

WILL interview conscientious mature woman for baby sitting position, 1 to 12 in Belleville. Please reply in Box A-13 The Intelligencer.

B12-16

WANTED

WANTED . . . 14 MORE COUNTRY MUSIC FANS

To Attend The Country Music Variety Show, Lovers Meeting Place, Oct. 6, at 7 p.m. Tickets $10.00 Per Person. Deadline Sept. 30. Tickets Limited to 200. Includes transportation, catered Oriental Buffet Dinner, and served Ontario Dry Open Bar. Seats are reserved. Transportation will leave from the Quinte Mall, Belleville at 5:30 p.m. sharp. . . . all are invited to participate in the Country Music Variety Show. . . . all are welcome to attend as guests. Tickets may be purchased at the Lovers Meeting Place, Quinte Mall, Belleville.

SOME HAVE A WONDERFUL TIME . . . WE ASSURE DO . . . SURELY.

RESERVE NOW . . . DON'T BE DISAPPOINTED (STIRLING)

B12-17

WANTED, modified by truckload, dry manure. Telephone Cobourg 372-2666, Brighton 475-0555. B12-17

WANT to rent Mobile Home in Belleville, Please Telephone 968-6695. B12-17

WANT to rent Mobile Home in Belleville, Please Telephone 968-6695. B12-17

EMPLOYMENT WANTED

WILLIAM CALBURY
Painting & Decorating
20 Years Experience
For Free Estimates
Call
962-2657

B12-21

ELECTRICIAN. New homes, cottages and renovations. Reasonable rates. Free estimates. Telephone 962-4581 after 5 p.m.

B12-16

ACCOMMODATION WANTED

WANTED properties to sell and manage, Commercial, Industrial and Residential. Telephone 962-2880, 968-6695 or 962-2731.

B12-16

BOARD required, near King George School, for boy, 13 years old. Call 962-3481 between 9 and 5.

B12-21

COOK WANTED

FULL TIME
MALE OR FEMALE
PHONE 968-5810

B12-17

MECHANIC

Apply In Person To
FRANK DUBY
TEXACO
189 DUNDAS EAST

Apl-c

DENTAL ASSISTANT

Mature reliable person required for chair side and general office duties. Please reply to

BOX A-8
THE INTELLIGENCER

B12-16

STEADY general farming operation employment. Telephone 968-6695.

B12-16

RELIABLE person to care for two year old boy in my own home 8:30 a.m. to 5 p.m., Monday to Friday.

B12-16

REQUIRED for weekends (Friday, Saturday, Sunday) part time position. Must be available for interview immediately if suitable. Applicant must have full time employment. Please Reply Box A-10 The Intelligencer.

B12-17

EXPERIENCED babysitter required immediately to look after two children, Tuesday, 9:00 a.m. to 4:30 p.m. Wednesday, 9:00 a.m. to 12:00 noon. Telephone 962-4581 after 4.

B12-16

BELLEVILLE-Trenton, part time position available for responsible person suitable for housewife. Car driver preferred. Phone 962-2880.

B12-16

MATURE responsible babysitter required for one pre-school child, Monday to Friday, 8:30 a.m. to 5:30 p.m. Telephone 968-7511.

B12-16

TRACTOR driver for harvesting farm crops, Telephone Tweed 478-2600 for details.

B12-16

BABYSITTING

DAY CARE available in my home daily 7:30 a.m. to 5:30 p.m. Ages 18 months to 5 years. Phone 962-3113.

Ap18-12

WILL babysit pre-school children in my own home. Lake view area preferred. Apply 2380 Bon Echo Trail.

B12-16

BUSINESS OPPORTUNITIES

EXCLUSIVE FRANCHISE

THE FILTER QUEEN CORP.

Has an exciting opportunity for right man to distribute and service

FILTER QUEEN HOME SANITATION SYSTEM
In Belleville And County Of Hastings

Please send resume in strictest confidence to

FILTER QUEEN CORP.
205 Norseman St.
Toronto 15, Ont.
Attn. W. Clarkson.

B14-20

WANTED

TO RENT, dark pool for members of the Quinte Pool League. Please Telephone 962-2880.

B12-16

WANTED to buy: Antique or modern furniture, glassware, china, clocks, old tin items, older china cabinets. Please contact Mayor and PM Cable Television, Belleville, 962-2880 or 962-2731.

B12-16

WANTED, R.C.C. riverside building materials. Telephone 962-2880.

B12-16

WE WILL pay cash for good used refrigerators, electric ranges, washers and dryers. Call 962-2811.

B12-16

$5,000.00 PROPERTY mortgage money available. Interest 9% per annum. Apply Wm. Foye P.O. Box 30, Belleville, Ont.

B12-16

SMART boy, casual basis, mostly weekends, some evenings. Apply in person Bell Shape, Belleville, Ontario, corner of Bridge and Dundas Streets.

B12-16

WE pay cash for customer furniture, appliances, tools, guns, jewellery, coins, antiques, musical instruments. Call Classic Collectibles 962-2811.

B12-16

GOOD used washer, will consider other appliances in trade. Telephone 962-2811.

B12-16

TRAVEL, home, away, 5 days, seven nights, $199.00 per person. Call Classic Collectibles 962-2811.

B12-16

WILL interview conscientious mature woman for baby sitting position, 1 to 12 in Belleville. Please reply in Box A-13 The Intelligencer.

B12-16

FOR RENT

HWY 2 — BAYSIDE
Smartly Furnished,
Bachelor Apartment,
Ground Floor
$105.00
392-4304

B11-12

20' x 48' STORE FOR RENT Will renovate to suit tenant. Ideal location for retail, office or service. Corner Of Dundas Street and Bridge St. Telephone 962-2880

For Appointment Please Call 968-6695

B12-16

FOUR BEDROOM SEMI-DETACHED HOUSE

Living and dining room, kitchen, fenced yard, cable TV, refrigerator and stove optional.

$385. — $375.

Cedar Street, Available Oct. 1st. PLEASE CALL 962-3247

B14-18

OFFICE SPACE IN MODERN BUILDING CHOOSE YOUR SUITE From $100. PER MONTH TELEPHONE 962-3133

Apl1-c-s-c-t-f

EXCELLENT 3 BEDROOM HOME

Featuring an Eat-In Kitchen, Separate Dining Room, Finished Rec Room, Laundry Room, Attached Garage, Private Yard. Available Immediately. $425.00 per month

Call KEITH TEICHMAN
novell & co. LIMITED
REALTOR® 968-6871

MATTAG Commercial Washers and Dryers For Apartment, Motels and Nursing Homes Etc. Real Lease or Purchase Automatic Laundries Registered
W. R. DOYLE
R. R. 2 Trenton
392-6575

Apl14-c-s-c-f

WEST HILL — two bedroom townhouse, fully equipped kitchen, ceramic tile bath, fully broadloomed, cable TV, parking. 27 Mowery Street. Apply 1 Audrey Crescent or 962-4581.

B12-16

TWO bedroom apartment, New building, fully equipped kitchen, broadloomed, cable TV, Available Oct. 1st. Apply 1 Audrey Crescent or 962-4581.

B12-16

2 ROOM bachelor apartment, fully equipped kitchen, broadloomed, cable TV, Available Oct. 1st. Apply 1 Audrey Crescent or 962-4581.

B12-16

2 ROOM bachelor apartment, fully equipped kitchen, broadloomed, cable TV, Available Oct. 1, 2 Mowery Street. Apply 1 Audrey Crescent or 962-4581.

B12-16

ROOM AND BOARD

FURNISHED housekeeping room, suitable for one person. Telephone 962-2880 after 5 p.m. for further information.

B12-16

FURNISHED room for rent. Suitable for one person. Telephone 962-2880 after 5 p.m. for further information.

B12-16

CLEAN housekeeping and bachelor rooms, including Telephone in both. Telephone 962-2880 after 5 p.m. for further details call 966-2826.

B12-16

FURNISHED bedroom. Close to downtown. Suitable for one person. Telephone 962-2880 after 5 p.m. for further information.

B12-16

ROOM in boarding home for elderly lady. Telephone 962-2880 after 5 p.m. for further information.

B12-16

ROOM with kitchen privileges. Suitable for one person. Telephone 962-2880 after 5 p.m.

B12-16

FURNISHED room, shared kitchen and bath. Two girls. Telephone 962-2121.

B12-16

COTTAGES FOR RENT

Two bedroom cottage, all conveniences, Telephone 962-2880 after 5 p.m. Connecton Lake, electric heat. Available Oct. 1st. Telephone 962-2880 after 5 p.m.

B12-16

FOR SALE

SNOW BLOWERS

BIG DISCOUNTS ON EARLY ORDERS

SAVE 10% During Sept.
SAVE 5% During Oct.
SAVE 2% During Nov.

Make Your Choice Today
Small Deposit Will Hold
STAN'S FIX-IT SHOP
Mile End Of City, Hwy. 2
968-8275 — Open Evenings

B12-16

Kitchen dinette suite, chrome, green plastic seats, arborite top and insert.

TELEPHONE 968-3666
FOR PARTICULARS

B12-16

Quantity of Solid Oak Store Front Doors, varying sizes 8' x 7' . . . Have been used.

ALSO

Quantity 2' x 6' Beech, in assorted lengths . . . Have been used.

Anytime After 5 p.m.
968-7197

B12-16

CHESTERFIELD, three piece velvet, Telephone 962-2880 after 5 p.m. 962-3705.

B12-21

MERCURY, good body, 1965, 4 door, 67 Hood. Completely rebuilt, Telephone 962-2880 after 5 p.m.

B12-16

MAN'S 10-speed bicycle, in good condition. Telephone 962-2880 after 5 p.m. for further information.

B12-16

WASHER and sink complete, Telephone 962-2880 after 5 p.m. for further information.

B12-16

WOOL BUILDING, modern, 30' x 40', Telephone 962-2880 after 5 p.m. for further information.

B12-16

FAST model rose radio kit. Works with antenna, and fine tuning. Telephone 962-2880 after 5 p.m. for further information. Also 2 speed portawool, 32-76. First, Belleville.

B12-16

GOOD quality mixed hay, for the horses. Telephone 962-2880 after 5 p.m.

B12-16

9' x 12 TENT 2 years old, fully equipped. Telephone 962-2880 after 5 p.m.

B12-16

CHESTERFIELD Chair, reglazed, excellent condition. Corner Annex, Telephone 962-2880 after 5 p.m.

B12-16

ANTIQUE Chesterfield, reglazed, excellent condition. Corner Annex, Telephone 962-2880 after 5 p.m.

B12-16

TWO bedroom whirlpool cottage, fully equipped, Telephone 962-2880 after 5 p.m. for further information.

B12-16

TWO bedroom whirlpool cottage, fully equipped, Telephone 968-5774 or 962-1962 for further information.

B12-16

TWO bedroom whirlpool cottage, fully equipped, Telephone 962-2880 after 5 p.m. for further information.

B12-16

STORE for rent. Telephone 962-2880 after 5 p.m. 82 Bridge Street East, Belleville for further information.

B12-16

TRAVEL, home, away, 5 days, seven nights, $199.00 per person. Call Classic Collectibles 962-2811.

B12-16

WILL interview conscientious mature woman for baby sitting position, 1 to 12 in Belleville. Please reply in Box A-13 The Intelligencer.

B12-16

FOR SALE

NOTE!

Please Read Your Ads! Classified adds, are taken over the phone as a convenience. The advertiser should read his ad the FIRST DAY IT APPEARS AND REPORT ERRORS in time for the next insertion. The Intelligencer will be responsible for ONE incorrect or omitted insertion for any advertisement and then only to the extent of a "make-good" insertion.

Jun-c-tf

Trudeau Motors Ltd.
GAS STATION
OPEN 24 HOURS A DAY
EVERY DAY
Includes Towing Service
968-6787

Trudeau MOTORS LIMITED

M178-tf-c-to-S-tf

Suedes A Speciality at
ONE HOUR "MARTINIZING."
THE MOST IN DRY CLEANING
322 PINNACLE ST.
962-4700

C95-tf-c-S-Th-c-f

NOTICE

NEW ADDRESS
R. R. 1, Foxboro

QUINTE ANTENNA and ALUMINUM SERVICE
TV Antennas — Towers — Rotors
Sales — Doors, Windows and Screens
SALES AND SERVICE
Call Anytime 962-8569
— FREE ESTIMATES —

Apl3-c-s-c-to-f

—1 McLean's Cold Drink Dispenser.
—1 G.E. 12,000 BTU air conditioner.
—1 Frigidaire commercial 2-door refrigerator.
—1 80,000 BTU floor furnace.
—1 8-Ft. Frozen Food Display counter.
392-3629

B12-17

BEAUTIFUL RED MacINTOSH APPLES

$2.00 bushel, your container, pick yourself $1.50 bushel.

GORD ROBLIN
Rednerville Road — 962-3263

B12-17

We Specialize In Premier Orders
DEAN & McCAMON
FUNERAL HOME
SHOP & PORK FOR FREEZERS
Custom Cutting, Curing, Cooking, Wrapping and Quick Freezing
Phone 962-2880 or 962-3113
R.R.5, BELLEVILLE — 968-7880
Cor. McAllister & Wallbridge Rds.

Mc86-tf-c-to-S-c-f

—1 Pair Men's Skates, size 8.
—Pair Lady's Figure Skates, size 6.
—2 Pair Boy's Skates, Size 3.
—2 Pair Boy's Skates size 4.
—2 Pair Boy's Skates size 5½.
Good Condition
962-5653

B12-20

GIRLS winter coats and clothing for sale. Size 12 and 14. Telephone 962-2880 after 5 p.m. for details.

B12-16

SEWING machine, Viscount, Zigzagging by Mac Wallbridge. 962-2880.

B12-16

DRINK cooler (3 keg) 12c extras, $100.00. Telephone 962-2880 after 5 p.m. for further information.

B12-16

VIKING humidifier, 20 gallon, $100.00. Telephone 962-2880 after 5 p.m. for further information.

B12-16

FORD tractor, 3-furrow plow, 6 ft. disc, 6 ft. cultivator, 6 ft. mower, 6 ft. hay rake. Telephone 962-2880 after 5 p.m.

B12-16

USED HAWKEY upright, with attachments, $50.00. Telephone 962-2880 after 5 p.m. for further information.

B12-16

USED POLAROID camera, with case, $50.00. Telephone 962-2880 after 5 p.m. for further information.

B12-16

SEWING machine and pack your own sewing kit, $50.00. Telephone 962-2880 after 5 p.m.

B12-16

HAY standing about 6 or 7 acres. Telephone 962-2880 after 5 p.m.

B12-16

USED bunker and bench, Apply 2380 Bon Echo Trail or 962-2880 after 5 p.m.

B12-16

FORD LTD, 2-door hardtop, 1965, 390 engine, power steering, power brakes, Telephone 962-2880 after 5 p.m. for further information.

B12-16

ONTARIO Furniture Exchange now open at 266 Coleman Street, Belleville. Apply 181 Canniffton Road, Trenton or 392-6575 or 962-2880.

B12-16

30-INCH electric range, in good condition, $50.00. Telephone 962-2880 after 5 p.m.

B12-16

TWO 16-foot Dean Ferngo tops, $40.00 each. Telephone 962-2880 after 5 p.m. for further information.

B12-16

FORD 1965 Custom 500, 2-door, 6 cylinder, standard shift, Telephone 962-2880 after 5 p.m. for further information.

B12-16

BUICK Lesabre 4-door hardtop, 1965, 401 engine, power steering, power brakes, Telephone 962-2880 after 5 p.m. for further information.

B12-16

1961 PRESSED, automatic, 2-door hardtop, Telephone 962-2880 after 5 p.m. for further information.

B12-16

1967 MUSTANG V-8, automatic, Telephone 962-2880 after 5 p.m. for further information.

B12-16

VOLKSWAGEN station wagon, 1965, Telephone 962-2880 after 5 p.m. for further information.

B12-16

1965 DODGE Monaco 383, power steering, power brakes, Telephone 962-2880 after 5 p.m. for further information.

B12-16

1965 OLDSMOBILE V-8 Super 88, Telephone 962-2880 after 5 p.m. for further information.

B12-16

1965 PONTIAC 4-door V-8 Catalina, power steering, power brakes, Telephone 962-2880 after 5 p.m. for further information.

B12-16

1961 MAVERICK, 6 cy. auto, 1965 motor, Telephone 962-2880 after 5 p.m. for further information.

B12-16

1966 DELUXE 1000 Telephone 962-2880 after 5 p.m. for further information.

B12-16

1965 CHEVROLET Impala, 4-door hardtop, V-8, automatic, Telephone 962-2880 after 5 p.m. for further information.

B12-16

1965 AMERICAN models bred from old standard with white lettering, Telephone 962-2880 after 5 p.m. for further information.

B12-16

1965 SEC-AIR with V-8, automatic, Telephone 962-2880 after 5 p.m. for further information.

B12-16

1965 CHEVY II 2-door hardtop, 6 cylinder, automatic, Telephone 962-2880 after 5 p.m. for further information.

B12-16

1965 G.M.C. carries. Good condition. Apply 2380 Bon Echo Trail.

Ap26-tf

CLEARANCE SALE at PEGGY'S

CLOTHING STORE
THOMASBURG
SEPTEMBER 28

B12-21

Bulbs! Bulbs! Bulbs! Quinte area's largest selection of residential and decorative light bulbs. If we don't have it we'll get it.

LIVING LIGHTING
QUINTE MALL
Phone 968-3809

GRADE FED BEEF SIDES

Direct From Producer
At Distinctive Savings
Highest Quality

Ex to Bk:
Cut And Wrapped
MOIRA VALLEY FARM
962-7815 or (Tweed) 478-6382

B14-c-tf-c-f

ANTIQUES

Six Pressed Back Chairs and Tables. — Refinished

968-7663

B14-20

OPEN RODEO
Sept. 24th — 1 p.m.
R. R. 1, Thomasburg
MUSTANG RODEO CLUB
Music By Fendell's

B12-21

CONTESTS of bench, pig, steer, horse, chain saw, tractor, bale throwing, barrel racing, mini-bike, ladies' and men's events.

B12-21

ONE 4 foot electric heater, one 2-burner electric hot plate, Telephone 962-2880 after 5 p.m. for further information.

B12-16

GUITAR, amplifier, and bass guitar for sale. Telephone 962-2880 after 5 p.m. Everything priced to go. Telephone 962-2880 after 5 p.m. for further information.

B12-16

30 GAUGE automatic shotgun, 26-inch barrel, modified, $125. Telephone 962-2880 after 5 p.m.

B12-16

TAPPAN Garrard front loader refrigerator, 14 cubic feet. Call 962-2880 after 5 p.m.

B12-16

TWO AD which was complete in 1965 Mercury Monterey for parts or years of good roads.

Ap26-tf

1965 BUICK Lesabre, V-8, power brakes, power steering, Telephone 962-2880 after 5 p.m. for further information.

B12-16

VIKING humidifier, 20 gallon, $100.00. Telephone 962-2880 after 5 p.m. for further information.

B12-16

1965 FORD tractor, 3-furrow plow, 6 ft. disc, 6 ft. cultivator, 6 ft. mower, 6 ft. hay rake. Telephone 962-2880 after 5 p.m.

B12-16

USED HAWKEY upright, with attachments, $50.00. Telephone 962-2880 after 5 p.m. for further information.

B12-16

USED POLAROID camera, with case, $50.00. Telephone 962-2880 after 5 p.m. for further information.

B12-16

SEWING machine and pack your own sewing kit, $50.00. Telephone 962-2880 after 5 p.m.

B12-16

HAY standing about 6 or 7 acres. Telephone 962-2880 after 5 p.m.

B12-16

USED bunker and bench, Apply 2380 Bon Echo Trail or 962-2880 after 5 p.m.

B12-16

FORD LTD, 2-door hardtop, 1965, 390 engine, power steering, power brakes, Telephone 962-2880 after 5 p.m. for further information.

B12-16

ONTARIO Furniture Exchange now open at 266 Coleman Street, Belleville. Apply 181 Canniffton Road, Trenton or 392-6575 or 962-2880.

B12-16

30-INCH electric range, in good condition, $50.00. Telephone 962-2880 after 5 p.m.

B12-16

TWO 16-foot Dean Ferngo tops, $40.00 each. Telephone 962-2880 after 5 p.m. for further information.

B12-16

FORD 1965 Custom 500, 2-door, 6 cylinder, standard shift, Telephone 962-2880 after 5 p.m. for further information.

B12-16

BUICK Lesabre 4-door hardtop, 1965, 401 engine, power steering, power brakes, Telephone 962-2880 after 5 p.m. for further information.

B12-16

1961 PRESSED, automatic, 2-door hardtop, Telephone 962-2880 after 5 p.m. for further information.

B12-16

1967 MUSTANG V-8, automatic, Telephone 962-2880 after 5 p.m. for further information.

B12-16

VOLKSWAGEN station wagon, 1965, Telephone 962-2880 after 5 p.m. for further information.

B12-16

1965 DODGE Monaco 383, power steering, power brakes, Telephone 962-2880 after 5 p.m. for further information.

B12-16

1965 OLDSMOBILE V-8 Super 88, Telephone 962-2880 after 5 p.m. for further information.

B12-16

1965 PONTIAC 4-door V-8 Catalina, power steering, power brakes, Telephone 962-2880 after 5 p.m. for further information.

B12-16

1961 MAVERICK, 6 cy. auto, 1965 motor, Telephone 962-2880 after 5 p.m. for further information.

B12-16

1966 DELUXE 1000 Telephone 962-2880 after 5 p.m. for further information.

B12-16

1965 CHEVROLET Impala, 4-door hardtop, V-8, automatic, Telephone 962-2880 after 5 p.m. for further information.

B12-16

1965 AMERICAN models bred from old standard with white lettering, Telephone 962-2880 after 5 p.m. for further information.

B12-16

1965 SEC-AIR with V-8, automatic, Telephone 962-2880 after 5 p.m. for further information.

B12-16

1965 CHEVY II 2-door hardtop, 6 cylinder, automatic, Telephone 962-2880 after 5 p.m. for further information.

B12-16

1965 G.M.C. carries. Good condition. Apply 2380 Bon Echo Trail.

Ap26-tf

AUTO

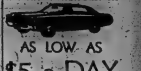

AS LOW AS
$5. a DAY
and
10¢ a MILE
One Only For The One You Use!
CALL 968-5100
ALL G.M. CARS
Chev. Impala
Chevelle
Chevy II or Oldsmobile
Vega
G.M. Handy Vans and Half Ton Trucks

Budget Rent a Car

WESTERN TIRE
BELLEVILLE PLAZA
B12-c-f-c-to-S-c-f

TOYOTA

IN
THE EYE POPPER
BELLEVILLE'S TOYOTA
280 N. FRONT ST. — 968-6688

1970 DATSUN STATION WAGON

530 model, Polished in green. Lic. No. X5761.

MAZDA Sales and Service
326 North Front
962-3441

B12-17

RAG TOP — BUCKET SEATS
WM fit from 1960-1966 Chev. or Pontiac
1963 Mercury-Meteor for parts only
1961 Pontiac hardtop-convertible.
1964 International panel.
962-3891 After 5

B12-16

A-1
USED CARS
HANK'S SUNOCO
Bloomfield
393-3494

Jump On The Bandwagon
Buy . . .

MAZDA

SALES AND SERVICE
326 North Front St. — 968-3441

WE CONNECT 4-door, and power windows, Telephone 962-2880 after 5 p.m. for further information.

B12-16

1965 FORD, GT, 2-door hardtop, 390 motor, 4 on the floor, Telephone 962-2880 after 5 p.m. for further information.

B12-16

1965 BUICK Lesabre, V-8, power brakes, P.S., P.W., auto. trans., Telephone 962-2880 after 5 p.m. for further information.

B12-16

VIKING humidifier, 20 gallon, $100.00. Telephone 962-2880 after 5 p.m. for further information.

B12-16

1965 VOLKSWAGEN, in good condition, Telephone 962-2880 after 5 p.m. Ford Galaxie sedan 500, Telephone 962-2880 after 5 p.m.

B12-16

1965 PONTIAC convertible full power, Telephone 962-2880 after 5 p.m. for further information.

B12-16

1965 BLUE Ford Monarch two-door, Telephone 962-2880 after 5 p.m. for further information.

B12-16

1965 AUSTIN Mini, good condition, Telephone 962-2880 after 5 p.m. for further information.

B12-16

1965 FORD Custom 500, 2-door hardtop, 6 cylinder, standard shift, Telephone 962-2880 after 5 p.m. for further information.

B12-16

1965 CHEVROLET Impala, 4-door hardtop, V-8, automatic, Telephone 962-2880 after 5 p.m. for further information.

B12-16

1965 AMERICAN models bred from old standard with white lettering, Telephone 962-2880 after 5 p.m. for further information.

B12-16

1965 SEC-AIR with V-8, automatic, Telephone 962-2880 after 5 p.m. for further information.

B12-16

1965 CHEVY II 2-door hardtop, 6 cylinder, automatic, Telephone 962-2880 after 5 p.m. for further information.

B12-16

1965 G.M.C. carries. Good condition. Apply 2380 Bon Echo Trail.

Ap26-tf

HORSES FOR SALE

TANDEM
HORSE TRAILERS
FOR RENT
Daily And
Weekly Rates
Phone 962-9656

2132-tf

STALLS for rent horses or ponies, Telephone 962-2880 after 5 p.m. for further information.

B12-16

WESTERN saddle, Telephone 962-2880 after 5 p.m. for further information.

B12-16

SADDLE, bridle, Telephone 962-2880 after 5 p.m. for further information.

B12-16

SCHOOLMASTER, Telephone 962-2880 after 5 p.m. for further information.

B12-16

AMERICAN models bred from old standard with white lettering, Telephone 962-2880 after 5 p.m. for further information.

B12-16

STUD SERVICE

REGISTERED Quarter Horse stud service, Telephone 962-2880 after 5 p.m. for further information.

B12-16

AUTOMOTIVE AUTOMOTIVE

SEPTEMBER SELL OUT! CLEARING THE LOT FOR '73's

1969 CHEV HALF TON PICK UP — 6 cyl., long box step side model, auto. trans. Lic. 95598B. $1,095.00

1969 FORD ECONOLINE HALF TON VAN — 6 cyl., with side loading doors. Lic. Y6254. As is special $1,095.00

1969 CHEV HALF TON SUBURBAN — V-8, auto. trans., radio, 6 passenger seating. Lic. X6113B $2,495.00

1968 GMC HALF TON PICK UP — 6 cyl., long box wide side model, completely reconditioned. Lic. 9007OB. $1,595.00

1968 CHEV 30 SERIES CAB AND CHASSIS — 157 in. wheel base, V-8 engine, 4 spd. trans., dual rear wheels, completely reconditioned. Lic. 2151C. $2,395.00

1967 INTERNATIONAL ¾ TON PICK UP — V-8 eng., long box wide side model, 4 spd. trans, and heavy duty tires. Lic. 9558TB. $1,495.00

1967 CHEV HALF TON SUBURBAN — V-8 eng., auto. trans., 6 passenger seating, reconditioned. Lic. XK1154. .... $1995.00

1969 GMC C900 SERIES — 6V-53 diesel eng., 5 spd. trans., 2 spd. rear axle, air ride trailing axle, 1000 x 20 tires, 24 ft. aluminum van. Lic. Y4826S. $7,995.00

1969 GMC C900 SERIES — 427 V-8 eng., 5 spd. trans., 2 spd. rear axle, dual step tanks, full air brakes, 100 x 20 tires, trailing axle, 20 ft. stake body complete with racks. Lic. 7000B. $5495.00

1969 FORD 750 SERIES CAB AND CHASSIS — 361 V-8 eng., 5 spd. trans., 2 spd. rear axle, 900 x 20 tires, 167 in. wheel base. Lic. 95382B. $3,595.00

1968 GMC DIESEL TANDEM CAB AND CHASSIS — 6V71 — 318 HP diesel eng., 16 spd. trans., 12000 lb. front axle, 34000 lb. rear axle, 1000 x 20 tires, air operated pintel hook and air operated hand controls. Lic. 3493C. $10,500.00

1967 GMC C960 SERIES CAB AND CHASSIS — 292 6 cyl. eng., 4 spd. trans., 17000 lb. 2 spd. rear axle, 900 x 20 tires front, 1000 x 20 tires rear, 149 in. wheel base. Lic. 4472BV. $2,995.00

1967 GMC C950 CAB AND CHASSIS — 327 V-8 motor, 4 spd. trans., 17000 lb. 2 spd. rear axle, 179 in. wheel base, new 825 x 20 tires. Lic. Y4901B. $2,595.00

1965 GMC C960 SERIES CAB AND CHASSIS — 327 V-8 eng., 5 spd. trans., 2 spd. rear axle, 825 x 20 tires, 179 in. wheel base. Lic. Y17219. As is $1,195.00

1971 GMC DIESEL ASTRO — 6V71 diesel eng., 13 spd. trans., dual vertical exhaust, 1000 x 20 tires, heavy duty tractor equipment, tandem rear axle with heavy duty bogie. Lic. 45593V. Was $24,995. Special $21,995.00

1966 GMC TILT CAB GAS MODEL — 637 V-8 eng., 5 spd. trans., 2 spd. rear axle, full tractor equipment, completely reconditioned. Lic. 30577C. $4,495.00

1963 MACK DIESEL FULL TANDEM MODEL — 5 spd. trans., 3 spd. auxiliary, complete tractor equipment. Lic. 55993V. As is $2,995.00

1958 FRUEHAUF TRAILER — 30 ft. tandem axle, platform suitable for stake rack. Lic. T6400. .... $1,095.00

1956 FRUEHAUF TRAILER — Low bed float type model. Lic. T7425. As is $395.00

ELLIOTT MOTORS 70 LIMITED

366 Front Street, North
(Interchange 91, Highway 401)
Belleville, Ontario
962-4584

Eastern Ontario's Largest Heavy Duty Truck and Bus Dealer

1969 PONTIAC
Station Wagon Deluxe, A-1 condition, fully equipped, priced for quick sale at $2600.
Telephone 392-9623

1968 BUICK LeSABRE
Excellent Condition
Dark Blue, New Tires
Power Brakes, Power Steering, Sedan. Will Arrange Financing
$1450.
962-4838

[illegible]

BOATS AND MOTORS

BAYCREST MARINA
WHERE BOATING CONFIDENCE BEGINS
Clearance On
[illegible]

BIG ISLAND
Demorestville

[illegible]

BOATS AND MOTORS

FOURTEEN FOOT HOMEMADE BOAT
[illegible]

— LIQUIDATING —
Our Highway Is All Torn Up! So Are Our Prices!
Fantastic Savings on Boats, Motors, Trailers, etc.
ROLLIE'S SPORTS
3 Miles West of Towers on Hwy. 2

[illegible]

TRAILERS FOR SALE

ROSSMORE TRAILER SALES
FALL SPECIALS
1972 Travellner Travel Trailers
3 Only — 18 Footers
1 Only — 17½ Foot.
1972 Hardtop Tent Trailers
1 Only — 4 Sleeper, Lionel
1 Only — 7-Sleeper, Travelmate.
2 1973 18-Ft. Tandem Travelers.
Reese Hitches and Accessories
DON'T MISS OUT ON THESE SPECIALS
962-8332

CLEARANCE SALE ON ALL 1972 MODELS
[illegible]

RICHARD TRAILERS SALES AND RENTAL
[illegible]

[illegible]

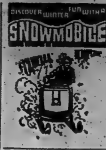

QUINTE MARINE

[illegible]

BOMBARDIER

SKI-DOO

[illegible]
Where Parts and Service Mean Parts and Service

STINGER
By SCORPION '73
[illegible]
HOLLAND SUPPLY
[illegible]
We Sell The Best And Service The Best

SKI-DOO

QUINTE'S OLDEST DEALER
3 Miles W. Of Towers On Hwy. 2
ROLLIES

VAUGHAN'S
MARINE CENTRE
Choose From
MERCURY — MOTO-SKI
SNO-PRINCE
[illegible]

SNO-JET
Trailers And Accessories
DON McKEOWN and SONS
(Shell Service Station)
FOXBORO — 962-1298

Ski-Doo '73

SALES — SERVICE
ACCESSORIES
QUINTE SPORT CENTRE
Lake Street — Picton
"Open 7 Days A Week" And Evenings

QUINTE AREA'S LARGEST STOCKING SKI-DOO DEALER
With Over 300 Suits And Full Selection Of New Machines Now Available
3 FULL TIME FACTORY TRAINED MECHANICS
McPHERSON'S OF TRENTON
38 KING ST.
Sales and Financing — 392-6521
Service and Parts — 392-2566

[illegible]

STIRLING MACHINE SHOP LTD.
STIRLING 395-3638

DEALERS WISHING TO ADVERTISE IN THIS SPECIAL DIRECTORY ARE INVITED TO CALL 962-9171 Classified Advt. THE INTELLIGENCER

PETS FOR SALE

CHIHUAHUAS $40.
967-1670

[illegible]

MUSIC LESSONS

[illegible]

MUSIC LESSONS

RICHARD GRILLS
GUITAR LESSONS
Beginners Or Advanced
BY APPOINTMENT ONLY
Telephone 962-9342
Between 6 p.m. and 8 p.m.

[illegible]

SNOWMOBILES

BEST BUY OF THE YEAR
PRE-SEASON SPECIALS
LIMITED TIME
BRAND NEW SNOWMOBILES

	Mfg. List	Sale
19 H.P. Single Cyl. Manual	$799.	$595.
26 H.P. Twin Cyl., Manual	$1065.	$850.
30 H.P. Twin Electric Start	$1190.	$995.

NOTE: We reserve the right to limit quantities.
P.S.: DO IT YOUR SELFER'S Even Less In Factory Sealed Cartons

VAUGHAN AUTOMOTIVE
60 Dundas St. E. 125 S. Church
968-6731

MUNTZ SPORTS CENTRE

	List	Our Price
1973 LYNX 292	$935.	$800.
1973 PUMA 440	$1395.	$1252.
1973 CHEETA 340	$1330.	$1195.
1973 Panther 400	$1530.	$1363.
1973 Panther 340	$1420.	$1271.
New 72 Puma 300	$1320.	$1095.

41 CANNIFTON RD.
962-6800

PUSSY CAT OR TIGER
'73 Arctic Cat
HAS 'EM ALL
WE'VE GOT A STORE FULL OF CATS
PRICES START AT $880.
SALES — PARTS — SERVICE
MUNTZ Sports Centre

[illegible]

FOR GOLFERS ONLY!

MURRAY HILL PAR 3 GOLF
GREEN FEES:
Weekdays $1.50
Weekends - Holidays .. $2.50
WOOLER 397-3037

BARCOVAN GOLF & COUNTRY CLUB
[illegible]
VISITORS WELCOME
Carrying Place
475-2155

HOLE - IN - ONE
DRIVING RANGE AND MINIATURE GOLF COURSE
[illegible]

BELLEVILLE GOLF & COUNTRY CLUB
18 HOLES
FULL FACILITIES
[illegible]
Marysville, Ont.
396-2433

MOTORCYCLES

[illegible]

"The Step Saver"

FIND THE SERVICE YOU NEED IN THIS

– DIRECTORY –

● SPECIALISTS ● SERVICES ● MISCELLANEOUS

ACCOUNTANTS

[illegible]

ANTIQUES

[illegible]

ARCHITECTS

[illegible]

AIR CONDITIONING

[illegible]

AUTO SALES

C & L CAR SALES
[illegible]

BUSES

[illegible]

CARPENTRY

[illegible]

COMPLETE HOME REMODELLING

[illegible]

EXCAVATING AND CONSTRUCTION

C and R
[illegible]

CONSTRUCTION

SAND — GRAVEL — TOP SOIL
SMALL LOADS A SPECIALTY
[illegible]

CUSTOM WORK WANTED

[illegible]

EAVESTROUGHING

[illegible]

EXCAVATING

BACK-HOE RENTAL
[illegible]

HEARING AID SERVICE

[illegible]

INSURANCE

[illegible]

INSULATION SPECIALISTS

[illegible]

MARINE CONSTRUCTION

[illegible]

MOBILE HOMES

[illegible]

LANDSCAPING

[illegible]

MEAT

[illegible]

OFFICE MACHINES AND FURNITURE

[illegible]

PAINTING

[illegible]

PILOT TRAINING

[illegible]

PAINTING SERVICES

[illegible]

PLUMBING

[illegible]

PRESSURE SYSTEMS

[illegible]

ROOFING

[illegible]

RESIDENTIAL AND VACATION HOMES

[illegible]

REPAIR SERVICE

[illegible]

RENTALS

[illegible]

ROOM AND BOARD

[illegible]

SAIL AND CANVAS PRODUCTS

[illegible]

SERVICES

[illegible]

SEPTIC TANK SERVICE

[illegible]

STORAGE

[illegible]

TRAILERS

[illegible]

TYPEWRITERS

[illegible]

WATER SERVICES

[illegible]

WATER SERVICES

[illegible]

WELL DRILLING

[illegible]

AUCTION SALE

AUCTION SALE
GARAGE EQUIPMENT, OFFICE EQUIPMENT, TOOLS, PARTS, SERVICE TRUCKS, ETC.
[illegible]
SATURDAY, SEPT. 16
AT 10:00 A.M.
[illegible]

TENDERS

ONTARIO

MINISTRY of TRANSPORTATION AND COMMUNICATIONS
Ontario

NOTICE TO EQUIPMENT OWNERS

For "Winter Maintenance Operations 1972-1973 Season" the following equipment is required:—

TRUCKS — with minimum G.V.W. 27,000 lbs. suitable for mounting power sanding units are required at the following locations:—

1 TRUCK — Tweed, Arden, Piccadilly, Wolfe Island, Millhaven, Seeley's Bay, Long Beach (Brockville)

2 TRUCKS — Stirling, Toledo, Johnstown, Westbrook, Crosby, Kemptville, Middle Road (Barriefield)

3 TRUCKS — Madoc, Reynolds Road (Lansdowne), Marysville

TRUCK — with minimum G.V.W. 42,000 lbs. suitable for mounting power sanding unit is required at the following locations:

Trenton, Marysville, Long Beach (Brockville), Middle Road (Barriefield)

LOADERS — Rubber-tired Loader, 1 cubic yard bucket, at the following locations:

WITH OPERATOR — Long Beach (Brockville), Reynolds Road (Lansdowne), Belleville, Johnstown, Trenton.

WITHOUT OPERATOR — Barriefield, Madoc, Marysville.

—Rubber-tired Loader with ¾ yard bucket at the following locations:

WITHOUT OPERATOR — Millhaven, Kemptville, Napanee, Tweed, Piccadilly, Seeley's Bay

Sealed Tenders on forms supplied by the Ministry will be received by the District Engineer until 12 o'clock Noon local time, Wednesday, September 27, 1972.

Specifications, tender forms and envelopes may be obtained in person or by mail from the District Office in Kingston. When requesting tenders, please specify location and number of trucks owned.

The successful bidded must have P.C.V. License or apply for same within 7 days of being notified.

The lowest or any Tender, not necessarily accepted.

V. A. SNELL, District Engineer,
Ministry of Transportation and
Communications, Ontario,
355 Counter Street,
KINGSTON, Ontario
Telephone 544-2220.

S13-21

AUCTION SALE

AUCTION SALE
OF HIGH QUALITY ANTIQUE AND MODERN HOUSEHOLD FURNITURE ELECTRICAL APPLIANCES, RUGS, CHINA, GLASSWARE ETC.
At The Sales Arena Of
H. BRUCE SNIDER
2 Miles North Of Odessa
SATURDAY SEPT. 16 AT 9.30 a.m.

[illegible]

Terms — Cash.

This is an outstanding sale of top quality household furnishings.

C. E. Connors, owner.
Lunch Available.

Owner and Auctioneer not responsible in case of accident.

H. BRUCE SNIDER, Auctioneer
DIAL [illegible]

AUCTION SALE

OF ELECTRICAL AND PLUMBING EQUIPMENT, TOOLS, AQUARIUMS & FISH SUPPLIES, ANTIQUE FURNITURE AND DISHES, HOUSEHOLD EFFECTS AND FARM EQUIPMENT
The Property Of Mr. and Mrs. E. LANG
Lot 12, Con. 2, Marmora Township, 1st Farm West Of Zion Church, 6 Miles North of Marmora
SATURDAY, SEPT. 16th
Time 10:00 a.m.
LUNCH AVAILABLE
TERMS — CASH

ANTIQUES — [illegible]

HOUSEHOLD EFFECTS — [illegible]

ELECTRIC SUPPLIES — [illegible]

PLUMBING SUPPLIES — [illegible]

FARM EQUIPMENT — [illegible]

TROPICAL FISH EQUIPMENT — [illegible]

PHILIP RIVERS, Auctioneer,
PHONE [illegible]

Owner or auctioneer not responsible for articles on or near premises day of sale.

AUCTION SALE

Saturday morning at ten, Sept. 16 at Bonnett's No. 2 Highway, 3 west of Belleville.

[illegible]

Terms — Cash.
Owner — Mrs. E. M. Flindall.
BONNETT'S AUCTION SERVICE
[illegible]

S9-14-15

AUCTION SALE

Saturday, Sept. 16 at 1.30; 96 Stanley Street, Belleville.

21-inch color TV; deep freeze; refrigerator; el. range; automatic dryer; [illegible]

Terms — Cash.

Owner — Mr. and Mrs. W. M. Adams.
BONNETT'S AUCTION SERVICE
[illegible]

S9-14-15

AUCTION SALE

AUCTION SALE
KELLY'S HALL
Corner Herchimer and Bridge St.
12:30, September 16, 1972

Beds, single and double; dressers; 2 chest of drawers; 2 electric stoves; 1 gas stove; space heater; 1 pool table; [illegible]

Buyers come early and secure through bidding cards. As this is a large sale. Terms — Cash.

McGRATH AUCTION SERVICE
Phone [illegible]

Owner or auctioneer not responsible for accidents on or near premises day of sale.

S13-14

NOTICE

WOULD anyone witnessing an accident to 1965 Chevrolet on Friday, September 8 at noon hour behind the Toronto-Dominion Bank, Trenton, please contact [illegible]. Reward offered.

S13-21

NOTICE

TAX SALE
CITY OF BELLEVILLE

TO WIT:

By virtue of a Warrant issued by the Mayor of the Corporation of The City of Belleville under his hand and the Seal of the said Corporation, bearing the date of the twenty-first day of July, 1972, the Sale of Land in arrears of Taxes in the City of Belleville will be held in the Council Chambers, City Hall, Belleville, Ontario, at the hour of 10:00 o'clock in the forenoon on Friday, the seventeenth day of November, 1972, unless the Taxes and Costs are sooner paid.

Notice is hereby further given that the adjourned Tax Sale, if necessary, shall be held on Monday the twenty-seventh day of November, 1972, at 10.00 o'clock in the forenoon, whereat the Corporation of the City of Belleville shall purchase any and all parcels of land if the price offered is less than the arrears of Taxes and Costs accrued.

Notice is hereby given that the List of Lands for sale for Arrears of Taxes was published in the Ontario Gazette on the fifth day of August, 1972, and that copies of the said list may be obtained at my office.

FRANK J. MORRELL,
Treasurer.
Office of the Treasurer,
Belleville, Ontario.
August 8th, 1972.

Ag10-17-24-31-S7-14-21-28
O5-12-19-26-N2-9-16

TENDERS

ONTARIO MINISTRY OF GOVERNMENT SERVICES

Painting Contractors

SEALED TENDERS will be received until 2 P.M. LOCAL TIME,
WEDNESDAY, SEPTEMBER 27, 1972

[illegible]

The lowest or any Tender not necessarily accepted.

W. R. Richardson,
Regional Manager.
Tender Opening No. C-178.

NOT RESPONSIBLE

I, Lawrence David Price, will not be responsible for any debts, contracted in my name on or after this date, Sept. 14, '72, without my written consent.

(Signed) L. D. Price,
331 Front St.,
Belleville, Ont.

S14-21

WINS AWARDS

TORONTO (CP) — Two children's programs produced by the Ontario Education Communications Authority have won awards at the recent Atlanta International Film Festival.

Obituaries and Funerals

MRS. ERNEST FITZGIBBON

The funeral of Mrs. Martha Ellen Fitzgibbon, 245 Bridge Street West, was held Tuesday afternoon from the Grant Funeral Home where service in the chapel was conducted by Rev. Alfred Poulter. Interment was in White Lake Cemetery.

The bearers were Wayne Kellar, Sid Arsenault, Mario DeCatris, Blair Anderson, Bill Brenton and Michael Kellar.

Former manageress of Murray's Fish and Chip Store in Belleville and Quinte Fish and Chips in Trenton, Mrs. Fitzgibbon died Saturday evening in Belleville General Hospital. She had been in failing health for several years.

Born 70 years ago in Huntingdon township, Mrs. Fitzgibbon was a former member of Fuller United Church and was a member of the Ladies Auxiliary of the Royal Canadian Legion, Branch 99.

Twice married, Mrs. Fitzgibbon was predeceased by her first husband, Herbert Kellar.

She is survived by her husband Ernest Fitzgibbon and was mother of Herbert Kellar, Coe Hill, Mrs. Al Switzer (Faye) Marysville, Mrs. Robert Reid (Ruby) Brougham; Mrs. Don MacCormack (Fern), Prince George, B.C. Hilliard Kellar, Marysville; Mrs. John Clark (Earlene) Kinnear, Mrs. Robert (Sharon) Kent; Bruce Everett all of Belleville and stepmother of Clayton Fitzgibbon, Trenton; Mrs. Earl Buker (Eileen) Belleville, and Mrs. Archie Curtus (Carol) and Clifford Fitzgibbon of North Bay.

A daughter Jean and a son Carman predeceased her.

MRS. EDWARD BELNAP

Funeral service for Mrs. Alice Belnap was held Monday afternoon from the John R. Bush Funeral Home with Rev. J. M. D. McLeod officiating. Interment was in Albury Cemetery.

The bearers were Sidney Grigg, Stephen Grigg, Ricky Belnap and Tom, Eric and Tim Tugnett.

WILFRED THOMPSON

Wilfred Thompson, of Deseronto, died in St. Anne De Bellevue Hospital, St. Anne, Quebec, Monday, Sept. 4.

In his 59th year, he was born in Deseronto and was the son of Mrs. Catherine Allen and the late Edward Thompson.

He is survived by his brothers Wilfred of Hamilton, Art Allen of Deseronto and his Mrs. Pascal (Nancy) Beyette of Deseronto.

A member of St. Mark's Anglican Church, he was veteran of WW 2.

The funeral service was held in the chapel of the White and Morris Funeral Home, Friday, Sept. 8.

Rev. Cyril Betts conducted the service and interment was in Deseronto cemetery.

Bearers were Herb Thompson, Maurice Legris, George Smart, James Dobbie, Walter Kelly and Fernand Valiguette.

SAMUEL GRIFFITH

A retired blacksmith, Samuel Griffith died Sunday, Sept. 3, in Hastings Centennial Manor in Bancroft after a lengthy illness. He was 89.

Mr. Griffith, who resided previously at 58 Crown St. in Trenton, came to the manor three weeks ago.

He was born in Eganville, son of Mr. and Mrs. George Griffith, and was predeceased by his wife, the former Matilda Bartlett.

A veteran of World War 1, he was a member of the Anglican Church.

He is survived by a son, Robert, of Brighton, and by a granddaughter, Mrs. Case (Donna Lee) Uitbeyerse, of Belleville.

Funeral was conducted by Rev. B. Lindsey from the Hattin Funeral Home Tuesday, Sept. 5, at 2 p.m. Interment was in Zion Cemetery.

Bearers were Harold, Alton William and Wallace Griffith, Jack Bartlett and Ken Wilson.

MRS. LLOYD C. BLUE

Following a lengthy illness, Mrs. Helen Blue of Madoc died Thursday in Kingston. She was in her 62nd year.

Daughter of the late Mr. and Mrs. James Caskey, Mrs. Blue was born in Madoc township and had lived all her life in the Madoc area. She was a member of St. Peter's Presbyterian Church and when health permitted was active in all phases of church work.

Aside from her husband, she is survived by four sons, Thomas C. Blue of Chelmsford, James L. Blue of Toronto, John D. Blue of Madoc and William R. Blue of Ottawa. There are two grandchildren.

Also surviving are four brothers John Caskey of Madoc, Carl of Weston, Herb of Norwood and Ken of Kingston. Two brothers Albert and Robert Caskey predeceased her.

Resting at the MacKenzie Funeral Home, Madoc, from where the funeral will be held Saturday with service in the chapel at 2 p.m. conducted by Rev. E. R. Hawkes. Cremation will follow.

MRS. RAE ROBLIN
RR 1, Belleville

A life resident of Prince Edward county and active church worker, Mrs. Cora Ethel Roblin of RR 1 Belleville died Tuesday evening in Belleville General Hospital following a brief illness. She was in her 79th year.

Daughter of Mr. and Mrs. George Weese, she was born at Albury and was a member of the Rednersville United Church and the United Church Women.

Predeceased by her husband, Rae Roblin, in 1966, Mrs. Roblin is survived by a daughter, Mrs. Leon (Muriel) Ward, and a son George, both of RR 1 Belleville. Also surviving are a sister, Mrs. Ceburn (Irene) Adams of Scarborough, and four grandchildren, Daryl, Doreen, Robert and Kathy.

A sister Mrs. Carl (Edna) Redner, predeceased her.

The funeral will be held Friday with service at the Grant Funeral Home at 2 p.m. conducted by Rev. Maurice McLeod. Interment Albury Cemetery.

MRS. ADA (LUCY) COLLYER

Rev. Arnold Dunlop officiated at the funeral Sept. 12, 1972 at 2.30 for Mrs. Ada (Lucy) Collyer. The service was held in Thompson Funeral Chapel and interment was in Belleville Cemetery.

Bearers were Patrick Collyer, Leonard Collyer, George Knight, William Babcock, Herbert Hill and James Fry.

MRS. JAMES RUXTON

Mrs. Clara Ruxton, wife of James Ruxton, of Huntsville, a former district forester at Tweed, died in Huntsville on Tuesday. The funeral is being held in Huntsville today.

Aside from her husband, Mrs. Ruxton is survived by a son Al who is a staff member at the Dacre sub-office of the Ontario Ministry of Natural Resources.

Simpsons Sears

Compare ensembles.
Save $3 to $15 on Perma-Prest damask. The insulating drape with no cleaning hang-ups.
Save $6 more when you team up a matching spread.
Save $2.49 to $13 on voile sheers.
Everything priced low for 3 days only.

16.98 pr.
Pr. width 50" length 84"

Reg. 19.98 pr. Rich damask keeps out heat, cold, noise with acrylic foam backing. Machine wash/dry. 64% cotton/36% rayon. Pinch pleats. Hooks incl. Red/Black, Fern Green, Federal Gold, Red/Gold, Blue, White.

Pr. width	lgth.	reg.	sale	Pr. width	lgth.	reg.	sale
50"	45"	14.98	10.98	100"	84"	42.98	33.98
75"	45"	21.98	18.98	125"	84"	51.98	42.98
100"	45"	29.98	23.98	150"	84"	64.98	51.98
50"	63"	18.98	13.98	75"	95"	34.98	27.98
75"	63"	28.98	21.98	100"	95"	45.98	36.98
100"	63"	34.98	29.98	125"	95"	59.98	45.98
75"	84"	29.98	24.98	150"	95"	68.98	54.98

Some sizes by special order only

33.98
Twin 80 x 108" or double 95 x 108"

Reg. 39.98. Dramatic matching damask spread. Graceful throw style. Rounded corners. Perma-Prest. Luxurious 4" loop fringe. Bonded. Machine wash/dry. Colours as for damask drapes. Queen. 102 x 120". Reg. 49.98 41.98.

Smart tiebacks. ¾" rayon cord. 6" tassels. Green, Gold, Ivory, Blue, White. 3 sizes. Reg. 5.98 to 8.99. Now 4.49 to 6.69.

13.49 pr.
Pr. width 50" length 84"

Reg. 16.98 pr. Gossamer-sheer polyester Tergal® drapes make the perfect under-drapes. Or look beautiful by themselves. Hand wash/drip dry. Pinch pleated tops. All panels are seamless. 2 to 1 fullness (fabric is pleated to half original width). Hooks incl. Gold, White, Ivory, Avocado.

Pr. width	lgth.	reg.	sale	Pr. width	lgth.	reg.	sale
50"	63"	13.98	11.49	150"	84"	54.98	41.98
75"	63"	21.98	17.98	50"	95"	18.98	14.98
100"	63"	29.98	23.98	75"	95"	29.98	23.98
75"	84"	25.98	20.98	100"	95"	39.98	31.98
100"	84"	35.98	28.98	150"	95"	[illegible]	[illegible]

Some sizes by special order only.

this is Simpsons-Sears best value.

Available from coast to coast in Canada through all Simpsons-Sears stores and selected catalogue sales offices, this very special offer is the sincerest effort Simpsons-Sears can make to bring you merchandise that combines fine quality with the lowest possible price.

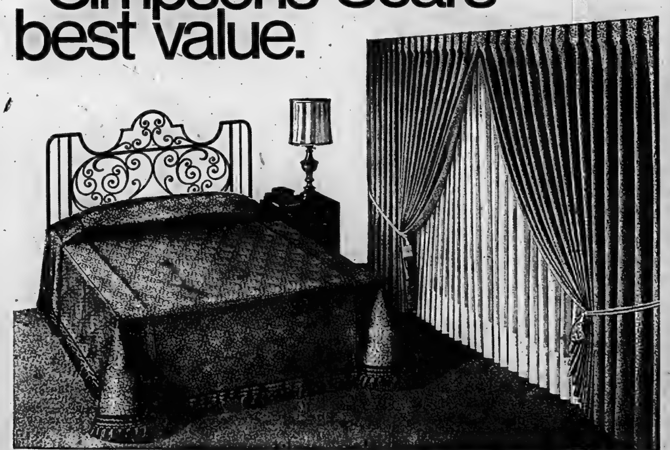

SHOP THURSDAY AND FRIDAY UNTIL 9 P.M. | SIMPSONS-SEARS, QUINTE MALL, BELLEVILLE | RETAIL AND CATALOGUE ORDERS 966-3211

AUCTION SALE

AUCTION SALE
REGISTERED ANGUS CATTLE, FARM MACHINERY, TRUCKS AND BUILDING MATERIAL
FRIDAY & SATURDAY,
SEPTEMBER 23rd and 24th

HORACE KNIGHT,
R.R. 4, BELLEVILLE

Take Interchange 18 (Hwy. 401) off 62 Highway on to Hwy. 37 and proceed north to Stirling. Turn left at Stirling on to Hwy. 14 and go 1½ miles or use of 1861 Roadmap.

TRUCKS — 1966 Ford 1-ton, 2-wheel drive, 16' steel box, hoist and tailgate; 1965 Ford 1-ton, 2-wheel drive, 16' steel box, hoist and tailgate; 1964 Ford 1-ton, 2-wheel drive, 16' steel box, hoist and tailgate;

THE INTELLIGENCER
Founded in 1834
Merged in 1930 with
The Ontario, founded 1870

Second Class Mail Registration Number 1714

The Intelligencer

BELLEVILLE, ONTARIO, FRIDAY, SEPTEMBER 15, 1972

THE WEATHER
SATURDAY
Sunny
Low Tonight 50
High Tomorrow 70

12c Per Copy*

Quarrying Halted

Sandbanks Charges Adjourned for Month

Senate Okays SALT Treaty

WASHINGTON (AP) — The Senate has approved a U.S.-Soviet five-year agreement to limit nuclear arms, and called in advance for any permanent treaty to provide numerical equality in intercontinental

By a vote of 88 to 2, the Senate Thursday sent the amended resolution of approval to a conference with the House of Representatives which passed it Aug. 18 without the "equality" language.

The agreement, and a companion treaty limiting defensive weapons in the United States and the Soviet Union, was signed by President Nixon in Moscow May 26. The defensive treaty was ratified by the Senate Aug. 3.

The interim agreement on offensive weapons freezes intercontinental ballistic missiles to those deployed or under construction, an estimated 1,618 for the Soviet Union and 1,054 for the United States.

The Soviet submarine force would be limited to 62 with 950 missile launchers; the U.S. underwater fleet would be restricted to 44 submarines and 710 launchers.

Senator Henry Jackson, winner in a month-long battle to write guidelines for subsequent U.S.-Soviet negotiations, said he is not concerned about whether his equality amendment survives the Senate-House conference.

"The vote of the Senate is the crucial thing," Jackson said. "What is involved is a future treaty upon which the Senate alone will act. The Senate has spoken."

The Jackson amendment, adopted 56 to 35, calls upon the president in continuing strategic-arms-limitation talks SALT to seek equality in "levels of intercontinental strategic forces."

Jackson defined intercontinental strategic forces as land-based ballistic missiles and intercontinental-range bombers.

Club Exit Locked

MONTREAL (CP) —A laboratory chemist said at a coroner's inquest Thursday that one of two safety exits in the Blue Bird Club was locked when 37 persons died in a fire Sept. 1.

Jean-Jacques Ravary, of the Quebec Medico-Legal laboratory, said he found the lock still in position when he examined the building to determine the origin of the blaze.

He said the locked door was near the washrooms and halfway down a flight of stairs leading from the second-storey dance hall to the downstairs lounge.

Earlier Thursday, Patrick Eccles, whose son Miles is held on a coroner's warrant in connection with the fire, said he saw Miles and two others that night of the fire when they filled a container with 45 cents worth of gasoline at a service station.

He identified the two others as Boots and O'Brien. Marc (Boots) Bostin, 24, and Jimmy O'Brien, 22, are being sought by police across the country.

Mr. Eccles, who works at the service station, said: "While I talked with my son, Boots poured the gasoline in a white plastic jug . . . and put the container in the car."

"I didn't know what they wanted it for.

"I also told Miles to go home because he was drunk, but he said he was happy and didn't want to go home," Mr. Eccles said.

Renault Seeks Leave to Ignore Safety Rules

ST. BRUNO, Que. (CP) — A provincially-financed automobile assembly plant here will close next month unless the federal government gives it permission to continue production without meeting safety and pollution-control regulations, a company spokesman says.

The Renault cars it assembles do not comply with new federal regulations on safety and pollution control, due to come into effect next month, and the company is looking for a special dispensation.

The plant is operated by SOMA—Societe de Montage Automobile—a wholly-owned subsidiary of the General Investment Corp., a Quebec government agency.

Even if permission is given, the plant has only enough business to stay open until March.

Renault has said that it doesn't want to continue to have its cars assembled here unless the government pays a cash subsidy for each car.

Mr. Deschamps said he will not consider subsidizing operations.

Today's Chuckle

Some politicians have trouble deciding whether they were born in a log cabin or in a manger.

Freighters Spill Oil Off Beaches

PORTSMOUTH, Va. (AP) — Two freighters collided in the Atlantic, leaving a major oil spill that threatened the North Carolina coast today 10 miles from the pristine beaches of the Cape Hatteras National Seashore.

One man was missing and believed dead in the engine room of the bulk carrier Republica de Colombia, rammed amidships late Thursday by the American freighter Transhawaii.

Four injured seamen from the Colombian vessel were taken by coast guard helicopters to hospital in North Carolina.

The two ships were welded together by tangled wreckage, and a coast guard spokesman said that if the vessels were separated, the Republica de Colombia would be in imminent danger of sinking.

The Colombian ship was evacuated and her crew taken aboard the Transhawaii.

During the night, the coast guard reported a large oil slick surrounding the two vessels and classified the spill as "major."

Inside Your Intelligencer

A Supreme Court Justice has upheld a Belleville ruling that all-purpose traffic violation tickets are confusing, therefore invalid. Page 3.

- Building's booming in Belleville. Page 2.
- Service industries said suited to area. First page, second section
- Weightlifting medallist Price Morris retires. Page 15.

Cement Firm Seeks Licence

By MARGARET BAYLOCK and LENNY WILLIAMSON
Staff Reporters

PICTON—The court hearing into charges against Lake Ontario Cement Ltd. and Triad Truckways was adjourned today in Picton provincial court.

Judge J. L. Clendenning of Belleville set Oct. 26 and 27 as the date for the hearing of charges brought against the two companies in connection with sand removal operations at Sandbanks Provincial Park.

Meanwhile it was learned the reason Lake Ontario Cement Ltd. has ceased quarrying operations at the Sandbanks is that it lacks a licence under the Pits and Quarries Act.

The act, now effective in Lavell township, requires a licence and a bond up to $100,000 for rehabilitation of the site. The rehabilitation plan must be filed with the government.

Bruce Price, vice-president of the Picton cement plant, says his company has applied for a licence and is now using sand stockpiled at the plant.

He says a fine of up to $5,000 a day is possible under the act for quarrying without a licence.

Toronto secretary, Mrs. Anita Raynor has jointly charged the cement company and the truck company on two counts under the criminal code of interfering with the lawful use and enjoyment of personal and private property and on two counts of emission of sound under the provisions of the Environmental Protection Act.

Five lawyers, representing both the prosecution and the defence asked in court today for an adjournment until Nov. 13 because of difficulty in assembling expert witnesses. They had suggested earlier in a note to Judge Clendenning that proceedings could be transferred to Belleville for his convenience.

But Judge Clendenning ruled out a change to the Belleville court because of the apprehension in Picton over the consequence of the court case.

Because the cement plant employs 250 people in the community the people of Picton are concerned about the outcome of the trial, he indicated.

"Where there is no publicity there is no justice," said the judge.

The company ceased sand hauling July 14 as a flurry of lawsuits descended upon it. It began hauling again Sept. 5 and stopped again the next day. At that time plant manager John Clark told The Intelligencer "we don't need any sand right now." He added that the quarrying shutdown was "within the scope of normal operations".

SANDBANKS
(Continued on Page 3)

Any French Canadian Can Succeed - - Marchand

MONTREAL (CP) — Any French Canadian who wants to succeed in Quebec and in Canadian society can do so if he adopts a positive attitude, Jean Marchand, regional economic expansion minister, said Thursday.

He criticized French-speaking Canadians who feel "minority group restrictions." Such a feeling is an ill-founded pessimistic attitude, he said.

PEI Poorest

OTTAWA (CP) — Prince Edward Island has taken over Newfoundland's unhappy status as Canada's poorest province, personal income per-capita statistics released Thursday show.

High Failure Rate Reducing Paroles

KAMLOOPS, B.C. (CP) — Fewer paroles are being granted to prisoners because the failure rate is too high, the chairman of the national parole board told the first annual conference of the Provincial Judges Association Thursday.

T. G. Street also denied that the board was interfering with the judiciary's function by granting paroles to prisoners long before their sentences were completed.

He said more than 40,000 persons have been paroled from federal prisons since 1959 and 8,200 of them have returned to prison—a failure rate of 15 per cent.

During the 1950s the number of paroles each year tripled, he said, but last year 1,000 fewer paroles were granted, and so far this year the number is 700 lower than the average several years ago.

"I think that we perhaps reached a plateau, and took a little beyond it," he said. "We may now cut back because we were not prepared to accept a failure rate as high as it was."

TEMPERATURES

	Max.	Min.
Today	69	45
One Year Ago	77	63

Ken Smith

New Wing Operating Soon

Belleville General Hospital's new administrative wing will be in full operation by the end of September providing modern and co-ordinated housing for many of the medical centre's services.

Furniture is being moved in daily now for the new wing that contains new offices, a library, medical lounge, boardroom, barber shop and beauty salon.

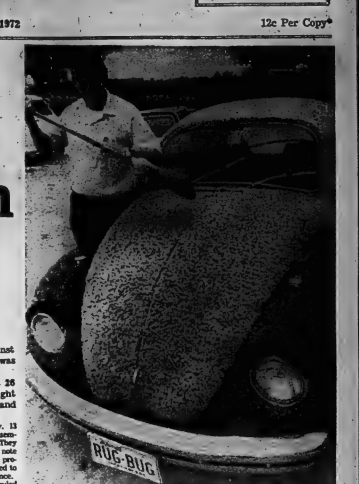

A Rug-bug

Lloyd R. Storey of South Windham, Maine, is shown brushing off his car, which he spent a week covering with indoor-outdoor carpeting. The color-scheme is red on the fenders, yellow on the body and black eyelashes over the headlights. Not incidentally, Storey is in the rug business at nearby Westbrook. (AP Photo)

THE WEATHER

Synopsis: Clear today in all but the extreme north, temperatures in the 60s in many locations. A cold front moving in from the north will bring showers and isolated thunderstorms later today and tonight.

Kissinger To Hold Talks

WASHINGTON (Reuter) — Presidential adviser Henry Kissinger is to meet secretly in Paris today with North Vietnamese officials in another attempt to break the negotiating deadlock in the Vietnam peace talks, the White House announced.

Worms Delay Jet Takeoffs

CLEVELAND, Ohio (AP) — Thousands of slithering worms briefly delayed takeoffs Thursday on the main runway at Cleveland Hopkins International airport when they covered a portion of the 9,000-foot-long strip. Rain waterlogged the grassy area on either side of the runway, forcing the worms to seek dry, higher ground. They crawled on 3,000 feet of concrete at the southwest end of the landing strip and were spotted when a DC-10 jetliner started sidling after touchdown. The airplane came to a stop safely and a mechanical broom was used to whisk the worms off the runway.

News Briefs

Confer on Minerals

MONTREAL (CP) — Senior civil servants from Canada's five eastern provinces began a two-day meeting here Thursday to discuss offshore mineral resources. The officials will try to reach a consensus on administration and revenue sharing of off-shore oil discoveries.

Quake in Midwest

CHICAGO (AP) — An earth tremor shook a wide area of the U.S. Midwest early today but apparently caused little damage. Reports of buildings shaking, furniture shifting and dishes rattling in kitchen cupboards came into newspapers, weather stations and police headquarters in Iowa, Indiana, Wisconsin and Illinois.

Quang Tri Taken

SAIGON (AP) — South Vietnamese forces today regained control of Quang Tri City, ending North Vietnam's 3½-month occupation of South Vietnam's northernmost provincial capital, U.S. officials in the field informed the American embassy.

Endorse Guidelines

TORONTO (CP) — Two federal politicians said Thursday that the national field could use conflict-of-interest restrictions of the type just brought down for Ontario cabinet members. Energy Minister Donald MacDonald and New Democratic Party Leader David Lewis found themselves in general agreement with Conservative Premier William Davis's new rules for his colleagues.

IRA Chief Captured

BELFAST (AP) — British troops rammed a hijacked car Thursday night and captured an Irish Republican Army chief who escaped from a prison ship eight months ago.

Jim Bryson, regarded by army officers as the second most-wanted man in Ulster, was grabbed with five other IRA men after an army armored personnel carrier rammed their car in a Catholic district of Belfast.

Meanwhile, terrorists set off a bomb in a car parked outside a hotel in a Roman Catholic district of Belfast, killing a man driving by in another car and injuring 49 persons in the hotel. It was the first fatality from a guerrilla bomb in two weeks.

There was some speculation that the bombing was the work of Protestant guerrillas and not the Roman Catholics of the Irish Republican Army, since the hotel was popular with IRA men and members of the Catholic Civil Rights Association.

Elsewhere, gunmen wounded three British soldiers and an Ulster militiaman. But troops claimed they hit some guerrillas. Belfast also had eight bomb blasts, but no one was hurt in those.

Building's Booming in Belleville

By ROY PEACOCK
Staff Reporter

What's the biggest single industry in Belleville from the standpoint of the number of persons employed?

Ask anyone associated with the building business and he will tell you that the construction industry is the hands-down winner.

In fact, one estimate is that up to 2,500 persons are directly or indirectly involved in the local construction industry in Belleville and area, either as builders or suppliers.

"That is far more than the number employed at Northern Electric," stated Maurice H. Rollins, the Quinte area's leading builder.

Northern Electric is generally considered the city's leading industrial employer.

Speaking for his own company, Mr. Rollins said his firm employs 150 persons directly while another 250 work for him exclusively as employees of sub-contractors.

Another 150 to 200 persons employed by other sub-contractors work for the trade generally as well as for Rolling Construction.

Other building firms such as Charles Lambert and Don Keller have their own construction crews.

The above figures don't include the number of people engaged in commercial or industrial construction generally, nor those employed by contractors, who build sub-division streets and sewers, nor city or utility installers servicing new buildings or housing subdivisions.

Neither does it include the lumber dealers and other building supply firms.

Nor does it include the furniture and appliance dealers or the people who sell the new draperies for windows.

Mr. Rollins suggested that despite the high unemployment figures listed for across Canada, there was no need for building tradesmen in the Belleville area to be idle.

In fact, he said it was almost impossible to hire local bricklayers, plumbers, or electricians.

Again, speaking for his own building operation, Mr. Rollins said he had even found it necessary to bring in workers from Peterborough to work on local jobs.

Mr. Rollins' home building operation extends from Kingston to Cobourg and north to Peterborough. Within that area Belleville-based employees work as far afield as Trenton or Campbellford.

"At one time, most of the labor used on Kingston, Peterborough or Cobourg jobs was Belleville based, but due to the labor shortage, the policy now is to hire local labor for these jobs — where possible."

In the past year — from September 1, 1971 to September of this year, Rollins Construction has completed approximately 600 homes or apartment units in the area covered by his firm. About 50 per cent of this building volume has been in Belleville.

Already since Sept. 1, Mr. Rollins is digging basements and commencing foundations for another 150 living units, considered as part of next year's work.

Records at the city hall building inspector's office show that permits for the construction of 299 single family homes and 446 multiple family units, including apartments, were issued in Belleville in the past year. The period listed was from Aug. 1, 1971 to Aug. 31, this year.

Large residential construction projects planned for the near future include the 114-unit apartment structure announced this week for Palmer Road opposite the Centennial Secondary School, and 162 one-bedroom senior citizen units proposed by the Ontario Housing Corporation.

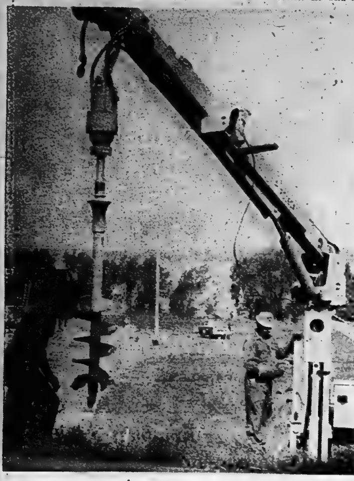

Drill Busy in Quinte

It may take years to happen but if construction continues at the present pace the land mass of the Quinte area could resemble one big Swiss cheese with the automatic equipment shown here in operatin on the Rednersville Rd. in Ameliasburg. Holes for installation, some of them eight feet deep, for hydro and telephone are being drilled into the landscape at the rate of over 2,000 a year.

Allen Gets Confidence Vote

TWEED — Council members of this village have full confidence in their Reeve Barbara Allen.

This was shown this week when they declined to accept her resignation, tendered as the result of a "misunderstanding" which might have been considered a conflict of interest.

"Although I have committed no wrong and am in no way involved in any conflict of interest, the misunderstandings that may have arisen make my position as reeve untenable," Mrs. Allen said in her letter of resignation.

But under the circumstances, council members have voted not to accept the resignation and later Mrs. Allen expressed gratification at the unexpected support.

"I am still reeve of Tweed," Mrs. Allen said yesterday.

The suggestion of conflict of interest on the part of the Tweed reeve arose as the result of the sale of a piece of property in which Mrs. Allen had a part interest as shareholder and secretary treasurer of Tweedview Ltd.

Reeve Allen said the transaction between Tweedview Ltd. and Don Woods, took place at her request after other alternatives had been explored and exhausted.

Mrs. Allen said she would dispose of her interests in Tweedview Ltd.

Mr. Woods proposed location of fuel storage tanks at the site at the corner of Highway 37 and the Sulphide Road. The tanks are now located at the corner of River and McGamon Streets near the site of a proposed senior citizen housing development.

But some Tweed residents are objecting to the proposed new location of the tanks and a petition bearing the names of 52 ratepayers has been forwarded to council.

Council has now requested that the storage tanks not be located at the proposed site.

IN MEMORIAM

MITCHELL — In loving memory of a dear mother and grandmother, Lottie Louvina Mitchell (Bailey) who passed away Sept. 15, 1969.
We do not need a special day,
To bring you to our minds,
For the days we do not think of you,
Are very hard to find.
We bless the years we had with you,
And leave the rest to God.
—Always remembered by daughter Mavis, son-in-law Ronald Hill and grandsons Don and Ron.

WILSON, Clifford Ernest — Who passed away September 13th, 1970.
You suffered much in silence,
Your spirit did not bend.
You faced your task with courage,
Until the very end.
God saw you getting weary,
He knew you needed rest.
His garden must be beautiful,
For He only picks the best.
—Always remembered by Family.

EMPEY — In loving memory of a dear mother, Eliza Pearl, who passed away Sept. 13, 1928.
Her thoughts were all so full of us,
She never could forget,
And so we think that where she is,
She must be watching yet.
As angels keep their watch up there,
Please God, just let her know,
That we down here do not forget,
We love and miss her yet.
—Lovingly remembered and sadly missed by Pearl.

MITCHELL, Lottie — Who passed away September 15, 1969.
You suffered much in silence,
Your spirit did not bend,
You faced your task with courage,
Until the very end.
God saw you getting weary,
He knew you needed rest,
His garden must be beautiful,
For He only picks the best.
—Always remembered by husband Amzy, Lottie and family.

MITCHELL — In loving memory of my dear aunt Lottie Mitchell who passed away Sept. 15, 1969.
There is an ache in our hearts,
That years won't take away.
A place in our hearts no one can fill.
We miss you, dear, and always will.
—Always remembered by Shirley and Bernard Foley.

MITCHELL — In loving memory of my dear aunt Lottie Mitchell who passed away Sept. 15th, 1969.
There is an ache in our hearts,
That years won't take away.
A place in our hearts no one can fill.
We miss you, dear, and always will.
—Always remembered by Shirley and Bernard Foley.

Coming Events

KNIGHTS OF COLUMBUS SOCIAL evening at K of C Hall every Thursday at 8 p.m. Jackpot specials and extra specials. Admission 25c. My7-ev-thurs-tf

SOCIAL EVENING, 315 CHURCH St., Orange Hall, 8 p.m. sharp every Friday. Biggest prizes in town. Also jackpot. Early Bird Special, 7.30. M11-ev-thurs-tf

QUINTE FIELD NATURALISTS INvite you to "Travel North With Alma Wallis to the Sub-Arctic." Tuesday, Sept. 26, B.C.I. Auditorium. Adults $1.00, up to 12 years 30 cents. Illustrated. S7-14-21

MAKE YOUR PLANS NOW TO ATtend the First Annual Quarter Horse show sponsored by the Belleville Shrine Club and the Quarter Horse Promotional Club at the Belleville Fair grounds this coming Sunday, Sept. 17th. Admission for adults $1.00. Children under the age of twelve years free if accompanied by an adult. Show starts at 9 a.m. The public are also invited to attend all the social events at the Shrine Club. Western Stomp to orchestra Sat., Sept. 16th, 9 to midnight - Pancake Breakfast 6 to 10 a.m. Sunday the 17th followed by a delicious Western Chuck Wagon buffet at 11.30 a.m. and continuing all afternoon. Remember the First Annual Quarter Horse show this coming weekend. Tickets for a draw on a registered Quarter Horse can be obtained by contacting the Shrine Club or from Shrine Club or Quarter Horse Club members. S13-14

NEW YORK THANKSGIVING TOUR, Oct. 6 to 9th, also Ottawa Color Tour Oct. 1st. Telephone Rawson Travel 968-5539. Ag30-31-S2-13-14-16

JOIN COMMUNITY CONCERT SERies — three concerts - famous professional artists. First concert October 10, Belleville Collegiate Auditorium, 8.30 p.m., Beaux Arts Trio, of New York. Series tickets $8 adults, $4 students. No individual concert tickets sold. Series tickets available at door October 10 or telephone 962-1363. S14-30-O3

RUMMAGE SALE SALVATION Army, Station Street, Friday, September 15th from 10 a.m. to 12 noon.

SATURDAY NIGHT MIXED BOWLing at the Bowl O Drome needs teams or individuals, 7 p.m. Call Bill Bateman or Bob Ellis 962-2163 or 962-2061.

DEATH

[illegible] — Of Madoc, Ontario, entered into rest at Kingston on Thursday, September 14, 1972. Beloved wife of Lloyd C. [illegible]. Dear mother of Thomas C. of [illegible], James L. of Toronto, John D. of Madoc and William R. of [illegible]. Dear sister of John Conley, [illegible] and the late Albert and Robert Conley. Also survived by two grandchildren. In her 63rd year.
Friends are invited to call at the MacKenzie Funeral Home, Madoc, on Friday from 2 to 4.30 p.m. and from 7 to 9.30 p.m. Service in the funeral home on Saturday at 2 p.m. Reverend E. R. Hawkes officiating. Cremation. S15-21

CHUMBLEY, Walter "Buster" — Of 72 Charlotte St., Belleville, at the Belleville General Hospital on Thursday, Sept. 14, 1972 in his 69th year. Dear son of the late Mr. and Mrs. Frederick Chumbley. Husband of Ida Bristow. Dear father of Morris Chumbley of Harrowsmith and (Muriel) Mrs. Clarence McEwen of Kingston and (Betty) Mrs. John McFarlane of Harrowsmith. Also survived by 11 grandchildren. Dear brother of Jack Chumbley of Belleville, Leonard of Toronto, Jim of Belleville and (Emily) Mrs. Benonia Amis of Medina, N.Y. and (Rhoda) Mrs. R. J. Miritie and (Helen) Mrs. J. J. Sheridan, both of Belleville.
Mr. Chumbley is resting at the Thompson Funeral Chapel, 38 Everett St., Belleville. Visitation from Saturday afternoon. Funeral will be held on Monday, Sept. 18th to Parkdale Baptist Church, 314 Sidney St. for service at 2 p.m.
Interment Victoria Cemetery, Plainfield.
Reverend Eric Penny officiating.
Memorial Service for L.O.L. and R.B.P. Sunday afternoon at 2.30 p.m. S15-21

DELINE, George Otis — Of 73 Victoria Avenue, Belleville, passed away at Belleville General Hospital on Thursday, September 14, 1972, in his 73th year. Dear son of the late Mr. and Mrs. Hugh Deline. Beloved husband of Mildred Taylor. Predeceased by a daughter, Mrs. June Venning. Survived by 1 granddaughter and two great grandchildren.
Mr. Deline is resting at the Pinkston and Lumsmbie Funeral Chapel, 60 Victoria Avenue at Church St. Funeral services will be held on Saturday, September 16 at 11 a.m. Rev. Alfred Poulter officiating.
Interment Belleville Cemetery.

DENTON — Suddenly at Madoc on Thursday, September 14, 1972, Donald S. Denton. Beloved husband of Sara Denton, 227 Dundas St. East Trenton. Dear father of Sheila (Mrs. William A. (Bert) DeMille), Trenton, Donna (Mrs. Frank Moran) of Frankford. Dear brother of Mrs. Violet Franklin, Mrs. Hilda Small, Mrs. Iva Trask, Mrs. Dorothy Palmateer, Ralph, Clarence and Bernard Denton, all of Little River, Nova Scotia.
Friends are invited to call at the Weaver Funeral Home, Trenton. Services will be held in the funeral home on Saturday, September 16 at 3.30 p.m.
Interment Stockdale Cemetery.
Donations to the Ontario Heart Fund would be appreciated by the family.

GAUDAUR — At Ottawa, Ont., on Tuesday, September 12th, 1972, James (Jimmy) Gaudaur, age 19 years, beloved son of Master Warrant Officer and Mrs. John Gaudaur of Ottawa and formerly of Trenton. Dear brother of John, Linda and Peter, all of Ottawa. Dear grandson of Mr. and Mrs. W. E. Worrall, Glen Miller.
Friends are invited to call at the Weaver Funeral Home, Trenton, from Friday afternoon. Service in the Funeral Home on Saturday, September 16 at 11 a.m. Rev. E. Winter officiating.
Interment in Mount Evergreen Cemetery.
Donations to Ontario Society for Crippled Children would be appreciated by the family. S14-21

NOLAN, Ernest Edward — At his home, 30 Leslie Drive, Belleville, on Thursday, Sept. 14, 1972, Ernest Edward Nolan, in his 58th year. Beloved husband of Anne Wagner. Dear father of Mrs. E. (Barbara) Vos, Belleville, Kenneth, of Belleville and Robert at home. Dear brother of Mrs. J. (Evelyn) Lapinette, Belleville, Mrs. R. (Doris) Clare, Belleville, Mrs. R. (Minerva) Langman, Belleville, Mrs. J. (Catherine) Zebedee, Belleville, Mrs. W. (Bernice) Harvey of New Mexico.
Mr. Nolan is resting at the O'Brien Funeral Residence, 30 Moira St. West, Belleville until Saturday morning, thence to St. Joseph's Church for Requiem Mass at 10 a.m.
Interment St. James Cemetery, Belleville.
Donations to the Ontario Heart Foundation would be appreciated by the family.

MATTIS — Suddenly at Consecon on Thursday, September 14, 1972, Roger Mattis. Beloved husband of Linda Mattis, Consecon. Dear son of Mr. and Mrs. Leo Mattis of Consecon. Dear brother of Mary Jane and Allen Mattis of R.R. 2 Consecon, in his 27th year.
Friends are invited to call at the Weaver Funeral Home, Trenton. Service will be held in the funeral home on Saturday, September 16 at 2 p.m.
Interment Carrying Place Cemetery Annex.

CARDS OF THANKS

We wish to thank friends and neighbors on the 4th Line of Sidney for the lovely gifts, we received at our Community Shower.
Norm and Carol Stein.

The family of the late Charles Rory Coxon Sr. would like to express our thanks to our relatives, friends and neighbors for their beautiful floral arrangements, cards of sympathy and donations. Special thanks to the John R. Bush Funeral Home and to Canon E. B. Wright of Christ Church.
Mrs. Lorne M. Coxon and family.

I would like to express my sincere thanks to all my friends at Moira for their kind gift, also a special thanks to George and Roy Mumby for their help the day of the sale. May God bless you all.
Mrs. W. J. Scott.

MEMORIAL SERVICE

B. L. E.
The Officers and members of Division 189 are requested to assemble at the O'Brien Funeral Residence, 30 Moira Street, Belleville, this evening, Friday, Sept. 15, 1972 at 8 p.m. for the purpose of attending a memorial service for our late Brother Ernest Edward Nolan.
By order of the Chief Engineer G. A. Wilson.
Secretary Treasurer, N. L. Meldrum.

Officers and members of L.O.L. 178, Plainfield and R.B.P. 382 Foxboro are requested to assemble at the Thompson Funeral Chapel, 38 Everett St. on Sunday, September 17, 1972 at 2.30 p.m. to attend a Memorial Service for our late Brother Walter Chumbley.

IN MEMORIAM

EMPEY — In loving memory of a dear wife and mother, Eliza Pearl Empey who passed away Sept. 13, 1928.
She left us quietly her thoughts unknown,
But left us a memory we are proud to own.
So treasure her Lord in the garden of rest,
For when on earth she was one of the best.
—Sadly missed and always remembered by husband, daughters, sons and families.

WM. E. RILEY

The Little Extra Things of Service ... do much to ease the hour of sorrow
Funeral Home
68 Front Street North
Phone 968-8119
Belleville, Ontario

CALL
ONTARIO BUSINESS COLLEGE
FOR EVENING CLASS BROCHURE
54 VICTORIA AVE. BELLEVILLE
PHONE 962-8870

CUSTOM PICTURE FRAMING

"the beaver den"
gift shop
6 Miles North of 401 at Belleville on Highway 62
Foxboro, 962-7860 — Open 7 Days A Week

STROUD'S DIAMONDS
Best Value and Finest Selection in the Quinte Area
206-208 FRONT ST.
● Guaranteed
● Registered
● Insured

JUST TO REMIND YOU THAT
THE DEADLINE
FOR
CLASSIFIED WORD ADS
IS NOW
4 p.m. The Previous Day
9:30 A.M. FOR CANCELLATIONS
NO CANCELLATIONS ON SATURDAY
CALL SATURDAY 9-12 FOR MONDAY'S PAPER
The Intelligencer

BELLEVILLE FAMILY Y.M.C.A.
THIS IS
REGISTRATION WEEK
FOR FALL AND WINTER PROGRAMMES
BOYS' & GIRLS' CLASSES START MON., SEPT. 18
UNDER 6 CLASSES
(Wee Folk, Kinder Swim and Small Fry)
START MON., SEPT. 25
WOMEN'S CLASSES START TUES., SEPT 26
MEN'S CLASSES START MON., OCT. 2
INFORMAL EDUCATION PROGRAMS START MON., OCT. 2
THE Y'S SLENDER FIGURE SALON - DATE TO BE ANNOUNCED
RECREATIONAL SWIMMING AND SAUNA
For registered members from time of registration until commencement of classes.
FOR FURTHER INFORMATION CALL 962-9245

THE MOIRA RIVER CONSERVATION AUTHORITY
EXTENDS A CORDIAL INVITATION TO THE GENERAL PUBLIC
FOR THE
OFFICIAL OPENING
SIDNEY CONSERVATION AREA
AT
12 NOON, SATURDAY, SEPTEMBER 23/72
As Part of 25th Anniversary Celebration
BRING PICNIC LUNCH — Tea and Coffee Provided
DIRECTION: Hwy. 14 to Chatterton, turn west on Concession Road 7 at Foot of Oak Hills for 2 Miles. Follow Signs.

SMILE ...

RELIEF IS ON THE WAY
NEW FROM BUCKLEY'S
MEDI • CITRON
A FIRST AID MEDICINE FOR COLDS WITH VITAMIN C
HOT LEMON MEDICINE TO REDUCE FEVER AND RELIEVE PAIN, PLUS AN ANTI-HISTAMINE AND A DECONGESTANT
12 DOSE TREATMENT LESS THAN 10c A DOSE $1.17
Geen's Prescription Pharmacy
OVER 135 YEARS OF FRIENDLY SERVICE
Open 7 Days a Week
PHONE 962-4551—WE DELIVER

The Belleville Professional Firefighters Local 497
and the
Muscular Dystrophy Assoc.
would like to say a Sincere
"Thank You"
To Everyone Who Helped Make Our VOLUNTARY TOLL AT THE QUINTE MALL THIS PAST WEEKEND A SUCCESS
Anyone Who Missed The Toll Can Remit Their Pledges to:
THE BELLEVILLE PROFESSIONAL FIRE FIGHTERS LOCAL 497
Mail or bring your donations to No. 2 Fire Station, Moira St. West, Belleville, Ontario.

MISSED YOUR PAPER ?
If your Intelligencer is not delivered in Trenton by 7.00 p.m. (7.30 on Fridays)
CALL
392-3929
Our branch office will try to take care of your problem.

Elizabeth Arden
A SPECIAL LIMITED EDITION

MÉMOIRE CHÉRIE
Perfume Mist
$3.75 2 oz.
McCOY PHARMACY LTD.
968-7928
213 FRONT ST. BELLEVILLE, ONT.

Sandbanks

(Continued from Page 1)

Hallowell township was named a designated area under the pits and quarries act on March 1, 1972. The Act's implementation has also prevented quarrying by Picton Power Concrete and by Mc-Farland construction at other sites.

On the day Hallowell was designated, the government appointed Dr. Walter Towell of Toronto to make a report and recommendations on the cement company's operations on its 18 acres leased from the province in the park.

Dr. Towell reported that the amount of sand the company could take from the site when the act became effective would be reduced from about 128,000 tons to 94,000 tons.

He recommended that the company surrender all rights to the lease in exchange for being permitted to remove 128,000 more tons from the site within two years.

He further recommended that the province waive the provisions of the pits and quarries act on site rehabilitation if the company would agree to renegotiate its lease.

Mr. Price said the company could not operate without sand from the Provincial Park site. All equipment at the plant is geared to use of this sand. But James Taylor, MPP for Prince Edward-Lennox has said he doubts that employment at the plant is threatened at this time.

Noting that the government and Lake Ontario Cement Ltd. are now negotiating the recommendations of the Towell report, Mr. Taylor said this morning that he hopes neither the company or the government "raises the spectre of mass layoffs."

"Don't start playing with people when you're negotiating", he said. "I hope the company doesn't use workers and their families as a pawn".

The company, he said, "is not going to negotiate itself out of a plant".

"The fact they are negotiating means the company can function without the said; otherwise, why talk?"

Mr. Taylor said he plans to be at Queen's Park Monday when the Environmental Law Association releases its report on the Sandbanks.

Civil Servant's Appeal Upheld

The Federal Court of Appeal, ruling Thursday in the case of a Belleville man, John Robertson, decided that 65 and not 60 is the retirement age for federal public servants.

In a judgment from the bench, Chief Justice W. R. Jackett said that an order-in-council passed by the federal cabinet in 1968 giving deputy ministers the discretion to retire public servants at age 60 was beyond the cabinet's powers.

Under the order-in-council, deputy heads were empowered to retire their employees who passed their 60th birth d a y merely by giving them six month's notice.

Employees who did not receive such notices continued to work until the 65th retirement was compulsory without special permission.

Mr. Robertson, a collection officer in the Belleville customs and excise office, was informed by his deputy minister in January 1971 that he was being retired at 61 under the regulations.

He took the matter to the Public Service Alliance of Canada which said it had no jurisdiction to hear the case.

Using union counsel, Mr. Robertson then filed a statement of claim, to the Federal Court's trial division, seeking reinstatement.

Mr. Justice A. A. Cattanach found in favor of Mr. Robertson, saying the Cabinet acted beyond its powers.

The Government then appealed to the court's appeal division.

Mr. Robertson said he did not know what Justice Jackett's decision would be.

"I'm very pleased he said. "But I really didn't know."

Should the federal treasury board, which is responsible for hiring public servants, accept the court's decision, Mr. Robertson would be entitled to more than one year's back pay — about $10,000 — and his former job.

C. R. D. Munro, Assistant Deputy Attorney General, said Thursday that an appeal against the ruling might be made to the Supreme Court of Canada.

The Federal government is Canada's largest employer with more than 400,000 persons in its service. No estimates were available as to the number of people who were illegally retired early by the government.

Mr. Robertson, who lives at 208 Farley Ave., has been working as a temporary clerk at the Unemployment Insurance office since his dismissal.

Full-scale Probe Into Fire, Theft

Every available resource is being used to determine a motive for the robbery and fire at the Mel Barriage Landscaping and Contractors Limited, said city police chief Douglas Crosbie today.

A robbery last weekend was followed by a fire in the washroom facilities of the building which Chief Crosbie will not dismiss as "vandalism" will "will fall damage by youngsters."

"We are treating it as an extremely serious set of occurrences," said the chief.

"There is nothing to indicate that robbery was the motive for the weekend incident," said the chief who was at a loss for words on any possible motive for the acts.

"Anything I can say would be pure conjecture," he said.

"One we establish beyond a shadow of a doubt what the motive is, we will be able to proceed with the investigation," said the chief.

Debris from the blaze was shipped to the Attorney General's Centre of Forensic Sciences to establish what light on the cause of the blaze.

No report has been received.

"We will use the full resources of the department and if necessary will bring in further assistance," said the chief.

Special Education To Be Discussed

"Where are we going in special education?" is the question to be debated by a panel of school board officials next Tuesday night at 8 p.m. at Quinte Secondary School.

Director of Education Eric Runacres, Hastings county board of education chairman Harold Williams, superintendent E. T. Morris and Marmora St. School principal Burle Jampers comprise the panel.

The event is a joint meeting of the Council for Exceptional children and the Association for Children with Learning Disabilities and the public is encouraged to attend.

Oh, What A Beautiful Morning

Tractor operator takes a break from his driveway-smoothing duties to admire two attractive passers-by on their way to Centennial Secondary School this morning.

Justice Rules Tickets Confusing

By BRIAN AMARON
Staff Reporter

The validity of the uniform traffic ticket in Ontario was thrown into question Thursday following the ruling of an Ontario Supreme Court judge who threw out a charge of careless driving against a Trenton area motorist.

Mr. Justice Maurice Lacourciere ruled that the way in which the information on a ticket was laid against Peter Fry of RR 2, Trenton, was "duplicitous." He reversed a July 11 conviction by Provincial Court Judge T. Y. Wills of careless driving.

Peter D. Ticktin, the Belleville lawyer who launched the appeal, said the ruling could have important repercussions.

"In my opinion, they will have to come up with a new ticket," he said, "I wouldn't use the form for anything."

Mr. Justice Lacourciere upheld Ticktin's argument that the ticket — presently in use by all Ontario police forces

Funerals

ERNEST EDWARD NOLAN

Ill for the past six weeks, Ernest Edward Nolan, 20 Leslie Drive, died Thursday evening at his home. He was 54.

Son of the late Mr. and Mrs. Edward Nolan, the deceased was born in Flinton and until he became ill was an engineer with the Canadian National Railways.

He was a veteran of World War II with five years service in the Royal Canadian Navy and was a member of the Army, Navy and Airforce veterans' Association.

He is survived by his wife, the former Anne Wagner, a daughter, Mrs. E. (Barbara) Hall of this city and two sons, Kenneth of Belleville and Robert, at home. There are four grandchildren.

Also surviving are five sisters, Mrs. J. (Evelyn) Lapperrière, Mrs. R. (Doris) Clare, Mrs. H. (Minerva) Langman and Mrs. J. (Catherine) Zebedee, all of Belleville and Mrs. W. (Bernice) Harvey of New Mexico.

Three brothers, Francis, John, and Raymond, and two sisters, Mrs. P. Milne and Mrs. C. Male, predeceased him.

The funeral will be held Saturday from the O'Brien Funeral Residence to St. Joseph's Church for requiem mass at 10 a.m. Interment St. James Cemetery.

MRS. HORACE EDWARDS
Trenton

The funeral for Mrs. Ina Louise Edwards was held Sept. 14 1972 at 3:15 p.m. in Wilcox Funeral Home, Trenton. Rev. Frank Hobbs officiated and interment was in White's Cemetery

Bearers were Jim Ebear, Clifford Squier, Bert Raynor, Howard Richardson, Ron Skelton and Alan DeMille.

Mrs. Edwards died at her residence, 86 Dundas St. Trenton, Sept. 11 in her 56th year. She was born in Trenton and was a life-long resident. Mrs. Edwards was a member of Grace United Church.

She was predeceased by her father, George Squier and is survived by her mother, Mrs. Sylvia Squier of this town, husband, Horace Edwards, a son, Donald of Trenton and two daughters Mrs. Ronald (Bernice) Skelton of Toronto and Mrs. Allan (Janet) Smith of Trenton. Also surviving are four sisters, Mrs. Gladys De-Mille and Mrs. Eva Hubble, both of Trenton, Mrs. Audrey Raynor of Belleville and Mrs. Lois Wilcox of Greenwood, N.S. a brother Clifford Squier of Peterborough and seven grandchildren.

WILLIAM KINGSLEY HASTEY
Westmeath, Quebec

The funeral of William Kingsley Hastey of Westmeath, Quebec, an engineer and metallurgist with Domtar, who died suddenly Sept. 10 at the home of his brother at Pine Acres, RR3, Trenton, was held Tuesday from the Wesver Funeral Home, Rev. M. Caswell of St. George's Anglican Church officiated with interment in St. George's Cemetery.

The staff of the funeral home acted as bearers.

Born 55 years ago in Ottawa, the deceased was the son of Mr. and Mrs. Patterson Millar Hastey.

He is survived by his wife, the former Helen Larson, three sons, Michael, of Quebec City, David of Halifax and Robert, at home, and two daughters, Susan of Wolfville, N.S. and Jennifer of Halifax.

on Oct. 1, 1971 — was confusing to the accused when a charge other than speeding has been laid. In his five-page summary, he stated:

"The problem is that the ticket information must clearly bring home to the accused the offence with which he is charged: I am of opinion that the accused, on the ticket, is charged with speeding, as well as careless driving.

"For any offence other than speeding the printed portion of the information is duplicitous, as well as confusing, unless the informant, who signs the ticket, crosses out the offending printed portion."

The uniform ticket, used for more than 300 offences under the Highway Traffic Act, states that the accused "did commit the offence of speeding ... or ..."

The officer charging Mr. Fry had written careless driving in the space following "or" on the ticket.

But Judge Lacourciere said that under the Summary Convictions Act, where the information relates to more than one matter of complaint, each offence shall be set out in a separate count.

The judge indicated he was not in favor of clients crossing out portions of the form.

"I am not unmindful that I am dealing with provisions and regulations made under a penal statute which must be strictly construed," he said.

Unless the Crown were to successfully appeal the decision in another section of Supreme Court, Judge Lacourciere's ruling means that almost all traffic tickets issued in the last 30 days could be successfully appealed, said lawyer Ticktin.

Several police forces around the province — including Belleville city police — have gone back to the old method of issuing long, detailed summons for offences other than speeding pending Thursday's decision. The police have 21 days in which to serve the summons before the statute of limitations runs out.

The Supreme Court ruling coincides with a decision by Provincial Court Judge John Clendenning Aug 28 in Belleville involving a similar careless driving case. Ticktin, counsel for Kenneth Bansell of RR 6, Belleville, used the same argument that Judge Wills had earlier overruled.

Approximately 3,000 uniform traffic tickets are issued in Ontario every day. Ticktin said.

The building nearing completion is William R. Kirk School, the Hastings County Board of Education's new facility for retarded children. The single-storey structure is located at the corner of Palmer Rd. and West Bridge St.

Dogs Maul Youth

CARRYING PLACE (Staff) — A Carrying Place youth is on the road to recovery and back in classes at Murray Centennial School after a harrowing incident involving a dog earlier this week.

He is receiving medical treatment from Dr. C. Daniel Murphy of Trenton.

Michael Quinn, 12, son of Mr. and Mrs. Fred Quinn of Carrying Place was chased by a pair of dogs while riding his bicycle along a road which separates the T. H. Hancock premises and a cottage subdiv sion on Weller's Bay.

According to the boy's mother, one of the dogs attacked him, bitnig his right arm, leg and back. The mauling continued until John Fraser, a new resident in the community, interceded, she said.

FISH 'N' CRITTERS PET SHOP
(Formerly Plaza Pet Shop)
Re-opening Specials
EVERYTHING FOR YOUR AQUARIUM
TROPICAL FISH
Neon Tetras 6 for $1.
Silver Hatchets 49c ea
Algea Eaters 49c ea
FREE GOLDFISH WITH THE PURCHASE OF ANY SIZE GOLDFISH BOWL.
Complete Stock of Universal Pet Products and Tetra Rite Fish Foods.
BELLEVILLE PLAZA 962-5444
Open Daily 10 a.m. to 6 p.m.
Thurs. and Fri. 'till 9 p.m.

QUINTE ATHLETIC CLUB
Would Like to Thank
Belleville Yardmen
Royal Canadian Legion
Elliott Motors
Maurice Switzer
Jack Devine
For Donating Their Time in Helping to Open Our Club
Thank You!
Signed: Executive of Quinte Athletic Club

BUG ELIMINATORS
Keeps Patrons Completely Free of Flying Insects
— FREE PARKING —
324 Pinnacle St. 962-5321

Winkle ELECTRIC LIMITED

BELLEWOOD
LUMBER AND BUILDING SUPPLY
SAVE! SAVE! SAVE!
CEILING TILE
50 cartons first quality Johns Manville CEILING TILE. Startone, Fissured, Galaxy, Sea Stone etc. Values to 26c.
SPECIAL SALE PRICE
17½c Ea.
This is a limited offer on a first come, first serve basis. 64 pcs. per carton.
4' x 8' RIGID FOAM INSULATION
Self-Extinguishing
½" $1.07
¾" ..... $1.60 1½" $3.20
1" ..... $2.11 2" $4.28
WROUGHT IRON RAILING
It's easy to do it yourself and save! We've almost all the fittings necessary for almost any installation. Great for stairs, porches, etc.
4 FT. RAILING $3.88
6 FT. RAILING $12.48
SAKRETE DRIVEWAY SEALER SALE
5 Gal. $5.99 Reg. 7.95
GARDEN STORAGE SHEDS
Get ready for fall cleanups with extra handy economical storage space.
Model P6S - 77"x58" $57.95
Model A96 - 113"x76" $99.95
BELLEWOOD
LUMBER AND BUILDING SUPPLY
LOTS OF FREE PARKING - - - - USE YOUR CHARGEX
445 DUNDAS ST. E. (ACROSS FROM THE RED BARN) TEL. 968-3451

KELLY'S DISCOUNTS
PLASTIC GARBAGE BAGS 26" x 36" 5 packs of 10 for 99¢
REXALL MILK OF MAGNESIA 15-oz. Reg. or Mint M.S.L. 93c 77¢
REXALL FLUORIDE TOOTHPASTE Family Size M.S.L. 1.29 88¢
Revlon Special Offer BIG LASH & REFILL $4.00 Value. Only 2.95
CLAIROL Condition BEAUTY PACK TREATMENT 2-oz. M.S.L. $1.19 99¢ (3 Days Only)
CEPACOL MOUTH WASH 16-oz. M.S.L. 1.49 97¢
WHITE PETROLEUM JELLY 16-oz. M.S.L. 1.29 83¢
WONDERSOFT BATHROOM TISSUE Pack of 4 Rolls 57¢
KELLY'S DRUG STORE
"YOUR PARCOST DRUG STORE"
OPEN 7 DAYS A WEEK TO 9 P.M.
FREE CITY DELIVERY ON ORDERS OVER $5.00
PLENTY OF FREE PARKING
USE YOUR CHARGEX
411 BRIDGE ST. EAST DIAL 962-5208

THE INTELLIGENCER
Published Daily
Founded as Established 1834 — Ontario 1939
A Division of Canadian Newspapers Company Limited
67 Bridge St. East
Belleville, Ontario, Canada
Gerald A. Barton: Publisher
H. Hylton Barton: General Manager
Subscription Rates:
By carrier 65c weekly.
By mail in Canada $28.00 per year; 6 months $15.00; 3 months $8.00; 1 month $3.00 except where carrier delivery available. These rates are mail rates in full.
By mail in U.S.A. and other foreign countries one year $28.00; one month $4.00.
Single copy rate 15c.
Back copy rate 25c each.
Authorized as Second Class Mail by the Post Office Dept., Ottawa, Can. Reg. No. 1714.
Member: Canadian Daily Newspaper Association; Canadian Press and The Audit Bureau of Circulation.

Wagner and the PCs

The following is translated from the French-language press of Canada.

Trois-Rivieres Le Nouvelliste: Even if Claude Wagner has not officially been given the title of Quebec lieutenant of the Progressive Conservative party, it has quickly become evident that he is much more than a mere candidate and will fill the role unofficially. . .

Mr. Stanfield has said that Mr. Wagner would probably receive many invitations to speak outside Quebec during the campaign for the Oct. 30 election, but he would try to keep Mr. Wagner in Quebec as much as possible. Already the former Liberal cabinet minister is playing a special role. . .

Mr. Wagner is a pragmatic man whose actions and decisions are well calculated. He is also an excessively ambitious man who does not take well to playing second fiddle. He gave us a striking example of this at the last Quebec Liberal party leadership convention where he could not accept defeat, preferring to slam the door behind him.

If he agreed to join the Progressive Conservative party, which incidentally better meets his personal ambitions, it is because he saw in it the chance to attain his goals. . .

Claude Wagner could become a serious candidate to succeed Mr. Stanfield, especially if the old lion of the prairies decides to take him under his protective wing.

Surely Mr. Wagner would not have an easy task trying to make party also harbors another deserter whose ambitions and behavior strangely resemble his own: Paul Hellyer.

Since the beginning of Confederation, the Conservatives have never had a French-speaking leader while the Liberals have their third in Mr. Trudeau. . .

It would not be easy to break this anglophone continuity. Mr. Wagner will be called on to show his mettle during the current campaign. One thing is certain, the challenge does not seem to scare him. — Sylvio Saint-Amant.

Courts Needed

City council's decision to join with the Hastings County school board to provide four double tennis courts adjacent to the Dick Ellis Arena should do much to ease the demand.

Tennis has had a major upsurge in the past few years as a form of participatory recreation, certainly a healthy swing, if one might phrase it in that fashion.

If the school board is able to go ahead with its proposal to build handball courts on the east side of the arena, a project that was envisaged when the arena was built, it will be a further step forward in producing for this city one of the finest concentrations of athletic and recreation facilities in Eastern Ontario.

A pause to see what is available should make Bellevillians pleased with recreational planning. Thanks to the provincial government an excellent swimming pool and an all-weather track are available at Ontario School for the Deaf for limited community use; the school board has gymnasium, cafeteria and swimming facilities at Centennial School; the city has provided the Dick Ellis Rink and upcoming are joint projects, are the tennis courts, and the second phase of the football and soccer fields and the softball and baseball diamonds.

The wisdom of concentrating the facilities in the 52-acre school-recreation site is beginning to pay dividends as well as the second 114-suite apartment building in the neighborhood is now under construction and population density is climbing quickly.

Road Renovations

Bellevillians have for years complained — and rightly so — about the condition of the city streets. This summer they have proved just how stoic they can be.

Road improvements have tested the cool of even the most sanguine of drivers — and it is not over yet. Hooking up the down-the-river sewer to the city trunk line will necessitate disruption of traffic on Dundas street between Pinnacle and Front streets for 50 working days.

But better days are ahead. Once the present work is completed it will do much to soothe the jangled nerves of the tired motorist. So, cheers, it's a matter of grin and bear it — and wait until next year.

Canadian Shadow

Munich Massacre Will Haunt Games for Years

By CT FOX
Canadian Press Staff Writer

The massacre at the Olympic Games in Munich is certain to have far-reaching consequences in widely-separated parts of the world, ranging from Montreal to the Middle East.

At once, the after-effects of a public drama may prove to be long-lasting, although memories of tragic events like the Olympic slaughter tend to be cruelly short. The conditioned served by instantaneous television relay of such disasters, despite the arousal of immediate emotion inspired by developments of this kind, TV audiences often are overwhelmed by subsequent broadcast irrelevancies which quickly blot out memories of whatever might have gone before, no matter how horrendous.

Thus tragedies such as the bloodbaths in Vietnam and Northern Ireland swiftly take on an unreal, half-remembered quality at the hands of the latest rush of televised horrors.

But with the Munich killings, the aftermath is not only a question of electronically-conveyed shock on a mass scale but also one of starkly concrete ramifications, political and otherwise.

In the case of Montreal, scheduled site of the next Olympics, the massacre may at least mean the need for vastly increased security arrangements in 1976.

Moreover, even before the Munich murders, arguments were being put forward in some quarters for a complete cancellation of the Olympics.

For instance, the Communist-supporting Spectator magazine in London said in an editorial Aug. 26:

"So highly organized and manipulated are the Olympic Games now and so set rumour in their character from any thing that can be called sport, that nothing about them is worth preserving and maintaining which conflicts with the need for introducing rationality, reality and decency into the conduct of nations towards one another."

Even if this kind of abolition movement peters out instead of gaining ground after the killings in Munich, the murders will have cast a deep shadow over plans for 1976 in Montreal.

The Canadian city thereby is likely will find itself faced with the challenge not only of providing for security on an increased scale but also of breathing joy back into the badly-secured Olympic tradition.

Elsewhere in the world, on the other hand, the results of the Munich deaths promise to be even more immediate.

There are fears, for instance, that the murderers will provoke Israel into major assaults against Palestine guerrilla bases near its borders.

And the renewed bitterness engendered by the Munich tragedy has again inflamed feelings on the Arab side too.

As a result, the Middle East area is once more dangerously tense, and primed to stir world-wide worry.

In Europe itself, an emergency atmosphere prevails again at key airports. In West Germany, this crisis feeling is compounded by political considerations.

Besides being worried about the impact on the Olympic tragedy on relations with both Israel and the Arabs, the West Germans are assessing its effect on the general elections they are holding later this fall.

The main electoral question now is whether Chancellor Willy Brandt, so conspicuously involved in the ill-fated negotiations with the terrorists at Munich, will suffer politically, instead of gaining from what he had hoped would be a glitteringly-successful Olympic showcase.

More important for the West German people is that the Munich disaster will prove to be a dangerously demoralizing experience for a country still haunted by the ghosts of a catastrophic past.

Britain Cool to Higher Gold Price

By HAROLD MORRISON
Canadian Press Staff Writer

France is reported to be attempting to persuade her European neighbors to support the idea of a higher official gold price, at least for the purpose of European debt settlements, but Britain, for one, isn't offering much encouragement.

In fact, British authorities are understood to be trying to cool French impatience at the lack of progress in strengthening the world monetary structure, realizing that sharp public outcries at this stage might be interpreted as interference in United States political affairs during the American presidential election campaign.

Some Washington commentators have reported that the Nixon administration would deeply resent economic pressures from Europe at this stage, warning that the crisis of such embarrassment might be U.S. reluctance to support, a the result of major international trade bargaining next year.

Nevertheless, France seems to be determined to test the strength of European co-operation during various European and other international meetings scheduled for the next few months. She has openly called for some form of concerted European action to fight inflation, while privately pushing for progress on more sensitive issues, such as the gold price and more acceptable methods of meeting international payments which in turn touch on the exchange value of the U.S. dollar and its convertibility into gold.

With European partners and their prospective new monetary heavies to hold a summit conference in October, the French position seems to be that such a meeting would be useless unless it is able to discuss and reach conclusions on vital economic issues.

Undoubtedly, President Georges Pompidou will press this point when he meets shortly with German Chancellor Willy Brandt during the Munich Olympics. The question is also likely to arise when in turn Brandt meets with British Prime Minister Heath at the Olympics later.

Brandt is in a delicate political situation. He is likely to be faced with national decisions later this year with a shaky administration, hit by various revaluations, and a need for all the support he can get at home and abroad. Even so, it is unlikely that he would openly support a gold-price campaign at this time, realizing this would infuriate the Nixon administration.

The British view is that adding another tier to the existing two-level gold system would increase payments complexities, even if this additional system is to be European.

Britain would rather see greater emphasis on the use of special drawing rights, the form of additional credit or paper gold administered under the International Monetary Fund. Indeed, she has recently paid off her remaining short-term debt to the fund, she used the drawing rights. Italy has been using U.S. dollars to pay off her currency debts to European partners. France is reported unhappy about the paper gold and strongly opposed to accepting more U.S. dollars and the heavy surpluses hanging over the world.

LOOKING BACKWARD

GLEANINGS FROM OUR FILES OF BYGONE YEARS

20 YEARS AGO

September 15, 1952

Two members of the staff of the Ontario Intelligence were honored by their colleagues with the presentation of presbyterian gifts. Bernard Brown of the job department who has taken a position in Ottawa, was presented with a handsome lighter, while Boyd Upper, who has been a summer member, of the editorial staff for the past six years was given an attractive wallet. Brown was a member of the staff for six years.

Mrs. E. Hickey of Bolleville is among those men and women named to the national executive of the Association of Canadian Clubs. The Association's 80th biennial conference, held at Memorial University, was attended by delegates from both men's and women's clubs in cities from coast to coast.

30 YEARS AGO

September 15, 1942

Not more than five birds per day or 25 in the season, will be the quota of partridge for each Hastings County hunting sportsman, it was announced by Game Warden Jack McCabe. The two periods for hunting partridge will be October 3rd to 11th and from November 2nd to the 14th.

Twelve boys of the Belleville Wolf Cub brigade who since Aug 28 have been camping at Concession Lake, Prince Edward County, are back in the city after the vacation. It was not all fun for the brigade members however, as the boys gave a good account of themselves during their spare hours cutting and pulling weeds for the district farmers.

40 YEARS AGO

September 13, 1932

J. Arthur Marsh spent yesterday in Deseronto.

Jack Ford left today for his home in Cleveland, after spending his vacation here with relatives.

Mary Marigold of this city is attending the Normal School in Peterborough.

Grace Donnelly has returned to Guelph where she will resume her studies at MacDonald Hall.

Ellen Belair of this city is attending the Normal School in Peterborough.

Mrs. W. A. McMaster has returned to the city after visiting friends in Toronto.

50 YEARS AGO

September 13, 1922

In connection with the Grand Trunk Railway System at Belleville, a branch of the Red Cross, known as, a rail sawing plant, it is located in the east end of the yard, a considerable distance east of the round house.

At the Belleville Cheese Board 1469 boxes of cheese were boarded and sold at 15 fifteen and seven eights cents.

The Board of Education has made a grant of $100 to the Belleville Boys' Band.

Today In History

By THE CANADIAN PRESS

A corps of almost 170 volunteers—the first Canadian contingent to take part in an Imperial war—left overseas for Canada 58 years ago today —in 1914—to aid in the relief of Khartoum in the African Sudan. British Gen. Charles Gerrod to evacuate Egyptian garrisons besieged by the rebelling Mahdia Dervishes, but his forces in turn had been pinned down.

1858—Maj.-Gen. Georges P. Vanier was sworn in as Canada's 19th Governor-General.

1946—Twenty-one members of the RCAF died in a plane crash near Kaleven, Sask.

1928—The steamer Manoco foundered in Georgian Bay with a loss of 16 lives.

1917—Russia was proclaimed a republic.

1915 — The Second Canadian Contingent landed at France.

Sports Should Be Part Of Our Foreign Policy

By JOHN D. HARRON
Foreign Affairs Analyst

If you don't think sports will or should have a permanent place in our foreign policy after Munich, think again.

The best reason is the next venue for the next summer Olympics, Montreal in 1976.

Care to guess what urban terrorist crisis that city might experience during the next four years? After the FLQ crisis in 1970 and the terrorist bombings carried out all through the 1960s, we can't assume all will be placed.

Can you name any other major Western country where a public figure, publicly and unashamedly praised the Arab terrorists for killing Israel's athletes at Munich? There was one Richard Charnizon, the revolutionary trade union boss in Montreal. He recently returned from the Middle East as the guest of the Palestinian National Liberation Front, a branch of which organization carried out the Munich murders.

Montreal is the city which poured millions into Expo 67 and Man and His World, but found only enough money for one public housing program between 1959 and 1969 in the slums which spawned the FLQ and separatists.

Montreal was the seat in 1968 of a so-called hemispheric conference, a continental meeting of Black Panthers, pro-Castro revolutionary groups, FLQers, provided an international network, a kind of United Nations of Terrorists, in a reality. Will it be the Montevideo of North America?

It appears that world alliance of terrorists has already begun. Why did Chartrand really go to the Middle East? A few weeks ago Colonel Qadafi, Libya's fanatically Moslem and oil-rich dictator president public offered funds to Northern Ireland's embattled IRA for guns to hold off the British troops.

Will Ottawa be in the initial stages of negotiating separate nationhood for Quebec by 1976? Will the Parti Quebecois win the next provincial election, inevitably put the province on that route? All within the realm of possibility in the latter half of this decade.

Then there is that dismal, dismal tale of how badly we perform in sports Olympics after Olympics. This time we went home with two silver and two bronze medals, our big Russian neighbors with whom we say we have so much in common, with 33 gold medals and over 80 in all.

Canada? No gold medals and one of the bronze, a third in the equestrian event, our first medal ever in Olympic sailing. Want to hear more? This country hasn't won a gold medal in track and field or swimming since the 1928 Olympics in Amsterdam.

The answer is a sports Local Incentives Program, or Opportunities for Youth subsidy, to use the jargon of the Trudeau government for handouts to Salutists, community development sellers, that is a genuine, almost mandatory commitment by the state in sports, to begin at the financing level.

Or else, why send Canadian athletes to Munich who are clearly below world standards?

In 1976, unless we do something soon, it will mean disaster for us in our own country. What is it we really care about in this affluent, docile nation? Does sport really interest us?

Cablevue Programming Challenged

Editor,

The Intelligencer.

At long last Cablevue has announced a change. Almost all car and electronic manufacturers advertise each year 'more perfect models'. For years we have paid faithfully and waited patiently for updated gear that would improve reception from the cable. Instead, the engineers at the tower must know and report the technical excuses when either channels 6 or 8 on both come in very poorly, to say nothing of the intermittent reception from either 11 or 12. We know that channels 2, 7, 8, 10, and 13 come in moderately well from a simple roof aerial. Decided improvements to the offered outlets there has existed a real desire for an additional TV station or stations. The TV Guide a few weeks ago listed in an advertisement over two dozen cable companies that distributed the program of an Ontario Educational TV Station. Anyone reading the OECA — Channel 19 — offerings can appreciate the hopes of many would people who do not understand why the listed areas stopped just west of Quinte. We also listed in an advertisement from Hamilton. A Toronto cable firm offers one that changed music — a boon when guests arrive. A Montreal firm provides one channel with an instant weather stream, alternating views of a clock, barometer, wind gauge, dial thermometer, and humidity.

There is no scarcity of ideas for improved and additional services especially when the offerings are higher than for most areas.

But Cablevue is about to make a change. Channel 4 from 9 to 11 will no longer come in poorly; it will be blacked out. As compensation and at practically no expenditure, the Quinte area will be given the Ottawa Channel 4 programs. Toronto, but not until the games in Russia are ended and the Argos game on Sept. 16 and 23 on CFTO are over. Desereonto is no hotbed of hockey fans, nor ears can bring in signals from that outlet some 11 or so miles away.

Are we too lenient to the local cable organization? It is hardly necessary to give up CFTO in order to get the second CTV station and no promise of improved reception.

J. C. STEACY FAIR

Watchdog Should Abolish Secrecy

Editor and Publisher

Newspapers are sometimes known as the public's watchdog on government, but it appears that sometimes they bark more than they bite and sometimes they don't bark at all.

In northern Illinois press by Northern Illinois University shows that in spite of a state "open meetings" law secret meetings prevail illegally because of the lack of initiative on the part of newspapers. If this situation exists in Illinois, it does also in other states. The Illinois Open Meetings Act provides a memorandum of the press must be given advance notice of public meetings if it makes an annual request for notification of such meetings if it makes an annual request for notification of such meetings. The study revealed that only 39 per cent of the newspapers said they made annual notification requests of all public bodies in their circulation coverage areas. Under the law, since no requests for notification of meetings are made, the public bodies are relieved from the responsibility of notifying the press of meetings and the practice of secrecy continues unchecked. The difficulties confronting a small or medium sized newspaper in trying to staff the numerous meetings of local governmental bodies is understandable. But unless the local watchdog goes through the motions, instead of trying to keep local government "honest" secrecy will prevail. The Illinois study reveals that when newspapers have told their readers about illegal secret meetings of local government the practice was stopped in 42 per cent of the cases. So the job isn't too difficult.

Unemployment fell to an estimated 503,000 in August down from 543,000 in July, Statistics Canada reported Tuesday. The unemployment rate — the number of unemployed as a percentage of the total labor force — declined to 5.4 per cent from 5.8 per cent in July. The total labor force dropped to 9.27 million from 9.37 million in July. (CP Newsmap)

BELLEVILLE LIVESTOCK

Trade was active on all classes of livestock Tuesday. Good steers and heifers were higher. Good cows were strong. Good calves were strong and medium calves were higher. Good stock calves were higher. Canner steers .32 to .36; good heifers .29 to .34; common and medium .27 to .29; good cows .26 to .27; heavy cows as high as .28; medium .22 to .25; common .21 to .24.

Good heavy bologna bulls .29 to .32; medium .24 to .25; common .21 to .24.

Good stock calves .36 to .44; choice veal calves .45 to .52; good veal calves .40 to .45; medium .35 to .40; common .30 to .35; boners .23 to .30; bob calves $35. to $75.

Lambs .28 to .32; sheep .10 to .17.

Fat hogs .32 to .34; on live-weight basis; light sows .21 to .23; heavy sows .18 to .20; breed sows $90. to $150. each; shoats .22 to .36; weaned pigs $14. to $24.

Good springers $350. to $500. each; top $565; good heifers $200. to $450. each.

Most Active Stocks

TORONTO

Alt. $1.60 a.m. report from the Toronto Stock Exchange, Bongard and Co. Ltd., 181 Pinnacle Street.

Follows: stock, number of sales, last sale price and change.

INDUSTRIALS

Crush Int. 14,955, 15, down ½
Hugh Russell A 12,500, 21 down ¼
BP Canada 10,305, 16¼, down 1
Glendale Homes 8,100 12½, up ½
Texas Gulf 6,800, 16¾, down ¼

Toronto Stock Exchange

11 a.m. stock prices provided by

Walwyn Stodgell & Co. Ltd., 181 Pinnacle Street

INDUSTRIALS

Alenda 6%
Acres Ltd. 15½
Alcan 23¼
Alta. Gas A 20
Algoma Steel 14
Anglo Can. Tel. 30
Argus Corp. 20¾
Bell, of N. E. 25¾
Brascan 21½
Brewers 21½
BC Forest 10¾
BC Telephone 38½
Canada Cement 25¾
Can. Imp. Bank 27
Can. Packers 19¾
CNTIL Ltd. 5%
CP Inv. 14¾
CP Inv. PFD. 34½
Chem. Fibre A 3
Chem. Fibre B 2.80
Consumer Gas 20¾
Corby Dist. A 12½
Corby Dist. B 12½
Dist. Seagrams 37½
Dofasco 31¼
Dominion Stores 16¼
Domtar 15¾
Dupont Canada 62½
Ford Canada 36
Fleet Manufac. 10½
Gen. Bakeries 9
Gen. Electric 15¼
Gulf Canada 24¾
Hawker Sid. 15
Hiram Walker A 13
Hollinger 7
Husky Oil 14¾
Imasco 11¾
Int. Nickel 44¾
Int. Utilities 15¾
Kelly Douglas A 15
Kelly Douglas B 15
Labatts 20
Loblaw Comp. A 17½
Loblaw Comp. B 17½
Massey Ferg. 10¼
Metro Gas 11¾
Molson Ind. A 14
Molson Ind. B 14
Moore Corp. 37½
Mutual Prov. 10¼
Nat. Drug & C. 10¾
Nat. Steel 19¾
Noranda 23
Numac Oil & G. 10¾
Pacific Pete 6½
Power Corp. 18½
Provincial Paper 10
Rothmans 20¾
Royal Bank 23
Royal Trust A 15
Royal Trust B 15
Scott Paper 15¾
Shell Canada 15¾
Simpsons 17½
Simpsons Sears 20¾
Southern Pac. 5
Thomson News 20¾
Trans Can. Pipe 23¾
Trans Mtn. Pipe 15¾
Triders Group A 19
Union Gas 11¾
Union Corp. 11¾
Walkers 20
Westcoast Trans. 9
Weldwood 14
Westburne 14
Wood Gundy 15
Woodward A 20¾
Woodward B 20¾
Zellers 16¾

MINES

Alminex Copper 40
Bethlehem Copper 5
Brenda Mines 20
Bridge Oil 10¾
Campbell Chib 6½
Can. Fundy 22
Can. Superior 20
Cassiar Asbestos 7
Cominco 30½
Conwest Exp. 4½
Dalhousie Oil 4
Dome Mines 20
Dome Petroleum 6
Equity Silver 3.50
Falconbridge 16½
Giant Yellowknife 6
Granduc 12½
Gt. Plains Dev. 10¾
Gt. Plains Exp. 10¾
Hudson Bay Oil 19¾
Hudson Bay Co. 14½
Inspiration 10¾
Kerr Addison 20¾
Lake Dufault 10
Lake Ontario 10
Lake Shore 10
Mattagami 10
Mid. Can. Oil 10
Mount Pleasant 10
Mex. Reserve C. 10¾
Mex. Reserve 10
Norlex Minerals A 12
Pacific Pete 6½
Pacific Pete 6½
Quebec Lithium 10
Rexspar 10¾
Rio Algom 20¾
Roman Corp. 10
Scurry Rain. 10
Sherritt Gord. 10
Siscoe 10
Steep Rock 10
Texas Gulf 16¾
Tech Corp. A 10
Tech Corp. Pfd. 10
Tex Ore 15¾

OILS

BP Oil and Gas 625
CDM Royalties 6
Can. Cdn. Oils 14¼
Home A 10
Home B 10
Pan Ocean 10
W. Decalta 625

Dividends

By THE CANADIAN PRESS

BP Canada Ltd., 3% cents, Oct. 16, record Sept. 29.

Canadian Reynolds Metals Co. Ltd., 6-per-cent pfd. series A, 3% cents, Oct. 31, record Oct. 10.

Hawker Siddeley Canada Ltd., 5¾ per cent pfd. $1.43¾, Oct. 2, record Sept. 19.

Hiram Walker-Gooderham and Worts Ltd., 30 cents, Oct. 16, record Sept. 27.

National Sea Products Ltd., 11 cents, Oct. 16, record Sept. 29.

St. Lawrence Cement Co. Ltd., Class A 30 cents, Oct. 31, record Oct. 13.

Union Gas Co. of Canada Ltd., 16 cents, Nov. 1, record Oct. 6.

REAL ESTATE ANNOUNCEMENT

MARY COLLING

Mr. W. E. Cocks, President, Bowers and Cocks Limited, announces the retirement of Mrs. Mary Colling as manager of Belleville District Office. Mrs. Colling has been manager of this office for the past 4 years during which time the Bowes and Cocks office has expanded under her capable leadership.

Mrs. Colling will remain with Bowes and Cocks Limited as an associate broker and will participate in sales and special projects.

ROBERT HOWE

Mr. W. E. Cocks, President, Bowers and Cocks Limited, is pleased to announce the appointment of Mr. Robert Howe as manager of the Belleville District Office. Mr. Howe holds a broker's licence and is vice-president of Bowes and Cocks Limited.

Mr. Howe is a native of Peterborough, Ontario and has been with Bowes and Cocks Limited for 3 years, both in Peterborough as a sales associate and Smiths Falls as manager of that office. Mr. Howe, his wife Vi, and their 4 children reside at 20 Leslie Drive, Belleville.

GUIDANCE, PART III WINTER COURSE

Queen's University Faculty of Education intends to offer a winter program in Guidance Part III to commence on Monday, October 1st, 1972. Sessions are scheduled for Monday evenings from 6:30 p.m. to 9:30 p.m.

Successful completion of this program will lead to the Statement for Guidance Part III provided by the Ontario Ministry of Education.

To this winter program may be admitted an applicant who

(1) holds a Statement for Guidance, Part II from the Ontario Ministry of Education or an approved equivalent.

(2) is actively involved in school guidance and counselling activities on a regular basis.

Fee for the course : $150.00

Applications are available on request from:

Professor Mary Balmchuk,
Chairman, Guidance Program
Faculty of Education,
Duncan McArthur Hall,
Queen's University
Kingston, Ont.

TORONTO STOCKS

TORONTO (CP) — Despite a strong opening, prices on the Toronto stock market fell slightly lower in light midmorning trading today.

The industrial index, considered a major indicator of market trend, dipped .76 to 218.64, golds .81 to 201.62, base metals .09 to 94.14 and western oils .36 to 226.08.

Volume by 11 a.m. was 323,000 shares, down slightly from the 336,000 shares traded by the same time Thursday.

Sectors of the market contributing to its decline were communication, food product, general manufacturing and real estate stocks while oil refining, steel, bank and beverage issues managed fractional advances.

Advances led declines 79 to 68, with 101 issues remaining unchanged.

BP Canada was off 1¼ to $16¼, Crown Life ¼ to $47¼, B.C. Sugar ¼ to $32, Steel Canada ¼ to $47¾ and Canadian Hydrocarbons ¼ to $12¾.

Universal Sections rose 1¼ to $8¾, Glendale Mobile Homes ¼ to $12¾, NWL Financial 20 cents to $2.80, Hayden Farms five cents to $1.30 and Beaver $7.25.

Kingsteeling ¼ to $7¾.

Pamour dropped 15 cents to $3.30, Teck Corp. B five cents to $4.65 and Chemalloy two cents to $2.57. Dynasty Increased 15 cents to $3.60 and Sherritt Gordon ¼ to 11½%.

Morland Explorations was down four cents to 76 cents and Spooner three cents to 70 cents. Sunnigolde clinched 15 cents to $7.25.

Would you like to choose your own 1973 multi-year licence plates?

The introduction of MULTI-YEAR automobile licence plates next year will now give every owner of a passenger car or station wagon the opportunity of choosing his or her own combination of three letters and three numbers on the payment of an extra fee of $25.00.

All these licence plates will remain in use for at least three years.

They will be issued in the series from AAA 001 to ZZ 999.

However, some letter and number combinations will not be available. The letters I & O are excluded in the third position, to prevent confusion with following numerals. Objectionable letter combinations are excluded.

Letter groups reserved for government use include ONT for Ontario Cabinet Ministers, MPP for Members of the Provincial Parliament, while the series MDA to MDZ is reserved for doctors. Other groups are reserved for various other uses.

Re-issue of plates during the multi-year period

"Own Choice" plates when lost or damaged may be replaced with plates bearing the same number or they may be re-issued to another vehicle owned by the holder of Own Choice plates, for a service fee of $3.00 in addition to any other registration fee payable.

BEFORE APPLYING FOR YOUR OWN CHOICE OF LICENCE PLATES PLEASE READ CAREFULLY THE FOLLOWING INFORMATION

Annual registration fee

All owners will continue to pay the annual registration fee for their vehicles when they obtain their new plates.

Additional Fee for Own Choice Plates

Owners who choose their own licence plates are required to pay the registration fee and a separate fee of $25.00 for each set. This fee covers the period during which the plates will be issued (a minimum of three years).

HOW TO GET YOUR "OWN CHOICE" PLATES

The additional fee of $25.00 for each set of plates requested must accompany your application.

You may apply by letter or send an application form to:

Special Plate Office
Ministry of Transportation and Communications
Macdonald Block
Queen's Park
Toronto 182

Print clearly your name and address, your 1972 licence plate number and then state your first, second and third choice for multi-year licence plates. Do not send your car ownership papers. Send only the application and the "Own Choice" fee of $25.00.

Applications will be processed on a first come, first served basis.

TO AVOID DISAPPOINTMENT SEND YOUR REQUEST NOW. If the plates you request are going to be available you will receive an acknowledgement which will tell you when and how you may obtain them.

If the plates you request are not going to be available your payment will be returned with a letter of explanation.

Note: The option of "Own Choice" licence plates is open only to owners of passenger cars and station wagons.

APPLICATION
FOR "OWN CHOICE" LICENCE PLATES

To: Special Plate Office
Ministry of Transportation and Communications
Macdonald Block
Queen's Park
Toronto 182

(Please print clearly)

Name _____

Apt. No. _____

Address _____

_____

I wish to apply for licence plates with the letters and numbers I have indicated. I enclose payment of $25.00 for each set of licence plates requested. Money Order ☐ Cheque ☐
Do not send cash. Make cheque or money order payable to Provincial Treasurer.

My 1972 licence plate number is _____
(Please use block letters).

	Letter	Letter	Letter	Number	Number	Number
FIRST CHOICE	☐	☐	☐	-	☐	☐	☐
SECOND CHOICE	☐	☐	☐	-	☐	☐	☐
THIRD CHOICE	☐	☐	☐	-	☐	☐	☐

Letters should be 3/4" high and numbers should be 1/2" high when printed in block letters.

MINISTRY OF TRANSPORTATION AND COMMUNICATIONS, ONTARIO
Hon. Gordon Carton, Q.C., Minister — A.T.C. McNab, Deputy Minister

Parkview Condominium

OPEN HOUSE

HOME OWNERSHIP FOR THE $5,000. TO $7,000. INCOME FAMILIES!

FRIDAY - 5 to 9 p.m.
SATURDAY - 2 to 9 p.m.
SUNDAY - 2 to 9 p.m.

- 2, 3 & 4 Bedroom
- Patio Doors
- Full Basement
- 1½ Baths

Down Payments:
$711. minimum — $881. maximum
Monthly from $1.30 per month for 2 bedroom.
VISIT OUR FURNISHED MODEL SUITES
PRINCE OF WALES & COLLEGE ST.

SALES OFFICE:
11 VICTORIA AVENUE
BELLEVILLE

MAURICE H.
ROLLINS
CONSTRUCTION LIMITED

DIAL
968-5595

Stanfield Says 'Chicken Socialism' Trudeau's Answer to Unemployment

THUNDER BAY, Ont. (CP) — Robert Stanfield tossed the "chicken socialism" into the Oct. 30 election pot Thursday, saying this is a measure Prime Minister Trudeau has adopted as a counter to the unemployment situation.

In a campaign swing through northwestern Ontario, where his Progressive Conservative candidates ran behind the New Democrats as Liberals swept the scene in 1968, Mr. Stanfield widened his attack on the unemployment statistics under the Liberal regime to include the "chicken socialism" label.

As he described it at a news conference here and a party rally later, it is because Mr. Trudeau, by implying that it isn't necessarily good for someone to work hard rather than being unemployed, has undertaken "sort of a chicken-hearted effort to revise the work ethic."

The Trudeau position means one of two things," Mr. Stanfield said. Either he was trying to impose "some kind of chicken socialism on the country" or he was trying to "get result from this election at the expense of the working people."

The prime minister was giving the impression that those who are able to work aren't making much more contribution to the country than those who aren't working."

He tied his charge to a Statistics Canada report of a few days ago that the income Canadians receive from sources other than directly from work is growing. Such income, including welfare and unemployment insurance benefits as well as pensions, at mid-year was running at 12.5 per cent of total income compared with 11.3 per cent through 1971.

In a short but spirited speech to about 500 supporters jammed into a convention room here he said the cost of unemployment under the Trudeau government—it was 6.1 per cent of the labor force in August—is showing up in higher welfare payments and a faster outflow in unemployment insurance benefits.

The government refused to say just how much would be paid out in unemployment insurance this year, he said, but there "are indications it will be $500 million more than was forecast."

The whole unemployment situation "is disastrous." Mr. Stanfield said, and amounted to "trembling we have to stop" on voting day.

He noted that Mr. Trudeau had been quoted in the press recently on the kind of Canada he dreamed about.

"If I had a record like him, I'd ask the people to dream too.

"But I want Canadians to wake up."

In a bid to have supporters change the party's fortunes in the four Liberal-held ridings from Thunder Bay to the Manitoba border, Mr. Stanfield said: "You've got to work to win, and I'm expecting you to work."

Earlier Thursday he visited Kenora, centre of the Lake of the Woods tourist area near the Ontario-Manitoba border.

He told supporters there that the federal government could do more to encourage tourism, suggesting improved surface and air transportation facilities for sportsmen.

The tourist industry "hasn't been doing as well as it should," he told a crowd of about 150 that turned out for a coffee party.

Better transport facilities would open them up to more Canadians.

Mr. Stanfield called for creation of a national water and pollution standard. This would ensure that some areas did not become havens for pollution industries.

Opening up more tourism areas has to be balanced with a regard to protection of the beautiful areas of the country for future generation, Mr. Stanfield said. Such areas amounted to "a national asset."

The federal government also should create an environment council, a group of citizens who could act as "a national conscience" on handling of matters related to the environment.

Committee for Independent Canada Holds Edmonton Policy Conference

EDMONTON (CP) — The Committee for an Independent Canada, formed more than two years ago to provide a voice for nationalists, began a three-day conference today, devoted to policy development.

Foreign control of Canada's economy, all levels of education, the north and the nation's news media all were scheduled for discussion by 250 delegates from across the country.

The issue of foreign influence, however, was the overriding topic, arising in many other areas of concern: sources of capital, trade union control, corporate development, publishing and broadcasting.

Edwin A. Goodwin, a Toronto lawyer elected chairman of the CIC at its first formal conference in Thunder Bay last year, explained in an interview Thursday what problems the non-partisan committee faces.

"Canadians as a whole aren't screaming from the hilltops, but there's a very deep seated resentment."

This resentment, he said, includes most of the above mentioned fields, and stems mainly from American domination of Canada's resource, entertainment and manufacturing industries.

"We are not, and we're not composed of, people who are anti-U.S., British or Germany," Mr. Goodwin said.

"We recognize the contributions that have been made but the time has come to call Stop!' We have to put the self-interest of Canada first."

A director of five major Canadian companies with widely-varying products and as active Progressive Conservative for many years, the 54 year-old chairman predicted Canada would be "bankrupt" in 10 to 15 years if capital continued to flow out at the rate it has been for the last decade or so.

Between 1963 and 1968, he said, only 9.5 per cent of the "American" money invested in Canada was really from U.S. sources. The rest was from Canadian banks, profits from Canadian subsidiaries and depreciation allowances.

With this in mind, three major policy papers scheduled for discussion at workshops reconvening Canadian majority ownership of all large foreign-controlled subsidiaries in the country within five years, establishment of a screening authority which would block foreign takeovers, elimination of any tax, privileges for resource-based industries and establishment of a commission to supervise foreign-owned companies.

Another paper recommends a substantial tax—33 per cent or more—on Canadian energy resource exports, separate Canadian and American oil economies, development of a national rather than continental energy policy and an end to the export of Canadian water.

Solutions Advanced By Lewis

TORONTO (CP) — David Lewis, national New Democratic Party leader, outlined a series of measures Thursday he said would slow down inflation, alleviate the housing problem, put the unemployed to work and even provide a tax cut for corporations.

Mr. Lewis listed the various steps he said would improve the condition of the average Canadian during a noon-hour public forum before about 70 people in a church.

He said controls on the price of food and land speculation, coupled with a decrease to about six per cent on mortgage interest rates, would go a long way to help the average working man cope with the cost of living.

Mr. Lewis suggested that if the government started a massive program of building homes, urban public transportation systems, waste treatment plants and day care centres, it would "put everyone to work."

In an earlier discussion with Robert Kaplan, Liberal member for Toronto Don Valley in the last Parliament, Mr. Lewis said he could agree with a tax cut to about 40 per cent for corporations so long as the taxes were paid.

"But what I don't agree with is huge corporations making huge profits and getting away without paying the nominal tax rate because of concessions and loopholes in the tax system," he said.

Caouette Gives Security Plan

ROUYN, Que. (CP) — Real Caouette of Quebec City his Social Credit party has a social security program to replace current welfare schemes which would provide at least $1,200 a year to all over the age of 18, whether they work or not.

The Social Credit leader said present welfare plans encourage "laziness, dishonesty and fraud."

Plan Rebates

MONTREAL (CP) — Claude Wagner told a Progressive Conservative rally here Thursday the party would introduce $70 million in tax rebates if elected in the Oct. 30 federal election.

Mr. Wagner, Conservative candidate in St. Hyacinthe, said his party would abolish the three-per-cent sales tax surcharge and reduce personal income tax by four per cent for the first half of 1972.

System Changed

Turner Says Lewis Beating Dead Horse

THUNDER BAY (CP) — Finance Minister John Turner continued his cocker-attack Thursday on criticism by David Lewis, federal leader of the New Democratic Party, of the "corporate welfare system."

Speaking to a Liberal nomination meeting in the riding of Thunder Bay, Mr. Turner called the system of grants and tax deferments to corporations necessary to protect Canadian jobs.

"Mr. Lewis is really beating a dead horse, because many of the complaints that he now is levelling against the tax system of this country were directed against the tax system as it existed in the 1960s.

"There were shortcomings. The government recognized the shortcomings. Parliament plugged some loopholes and tax reform now is an accomplished fact.

The text of his speech was released before delivery.

In the address, Mr. Turner said: "The maldistribution of hundreds of thousands of existing jobs held by Canadians from coast to coast vitally depend on the existence of the federal measures condemned by Mr. Lewis, many of which are necessary to help Canadian industry compete against foreign companies that enjoy substantial assistance from their own governments.

"More than 25 cents of every dollar received by Canadians comes from foreign trade, he said.

CARPENTRY
Renovations, repairs, construction
Free estimating. No job too small.
WM. F. SOBLE
DIAL 962-5898

GUARANTY TRUST
199 FRONT STREET
BELLEVILLE
NEW OFFICE HOURS:
EFFECTIVE SEPTEMBER 29/72
MON. - THURS. — 9 A.M. - 5 P.M.
FRI. — 9 A.M. - 6:30 P.M.
SAT. — 9 A.M. - 1 P.M.

NOTICE
PART-TIME
MATURE STUDENTS
Housewives, shift-workers, part-time workers
retired persons, self employed persons
Now Welcome At Loyalist!
Try your hand at one or more of these subjects. The classes are already timetabled and running, and if they fit your schedule, you're in! The cost is only $25.00 per subject.
● Business Subjects ● Photography ● Radio
● Technical Subjects ● Writing
● Electronics ● Literature ● Sociology
● Advertising ● Chemistry ● Journalism
● Communication Theory ● Silk Screen Printing
● Conversational French ● TV Production ● Engineering Subjects
LOYALIST } COLLEGE

SIMPSONS-SEARS
days
COMING SOON!
Over 400 Excellent Values For All the Family
Watch For It!
Wait For It!

REFUSE COLLECTION
A general refuse collection will be carried out by City Forces during the week of September 18th.
Refuse placed at the edge of the street prior to 7:00 a.m., Monday, September 18th will be removed. If possible, please use containers in order to keep your refuse from becoming scattered before the crews are able to make the collection.
You are respectfully requested not to place refuse out after your street has been cleared.
W. C. PURCELL, P. Eng.,
City Engineer

Temporary
Street Closing
Bridge Street East will be closed to through traffic between Front Street and Coleman Street commencing, Monday, September 18th.
This closing is necessary to permit the construction of sanitary and storm sewers on the street between Pinnacle Street and the Moira River.
As the work progresses, it will be necessary to also close Bridge Street East between Pinnacle Street and Front St.
Traffic will be maintained on Front Street and Pinnacle Street.
W. C. PURCELL, P. Eng.
CITY ENGINEER

LOYALIST COLLEGE OF APPLIED ARTS AND TECHNOLOGY
EXTENSION DIVISION
REQUIRES
Teachers of Professional Courses in Financial and Cost Accounting: RIA, CGA or CA preferred
Teacher of Graphic Arts
Teacher of Sculpture - Clay and Ceramic Modelling
Teacher of Statistical Quality Control
Lawyers to Teach Professional and Interest Courses Relating to Law
Applicants should include full particulars of educational background and experience. Write to:
Personnel Department
Loyalist College
P.O. Box 4200
Belleville, Ontario.
Extension Semester to Commence October 2, 1972. Salary commensurate with qualifications and experience.
LOYALIST } COLLEGE

Avoid the Sunday Long Distance rush:
11 am to 2 pm.
8 AM 9 10 11 12 1 2 3 4 5 6 PM
Dial direct before 11 or after 2.
You'll find it much easier to get through.
The Sunday Long Distance discount of 3/4 off applies to dial-direct calls from 8 am to 6 pm within Bell territory in Ontario, Quebec (except Magdalen Islands), Labrador, and points in the N.W.T.
Bell Canada

CP News Briefs

Planning Is Compromise, All Must Give Some Ground

OTTAWA (CP) — Ernest Trudge stands somewhere between fiery citizens' groups and hard-nosed developers and politicians clashing over planning of Canadian cities.

"Planning is a compromise," says Mr. Trudge, national director of the Community Planning Association of Canada.

He says developers, politicians and citizen groups must take an over-all view of the needs of their cities with every one giving some ground.

"CPAC's role is to tell every one to forget their own narrow interests and take this broader view, he said in a recent interview.

"This is a very unpopular role," but will be reflected in the association's annual meeting in Calgary Sept. 17-20.

One of the main events will be a daily planning session for an imaginary western city with conference delegates assuming roles of citizen group representatives, planners, developers, politicians and Indians.

Th aim is to give delegates an idea of the many views and interests that must be considered in building a city of 200,000 from scratch in an oil rich area in the West.

Arrive Sept. 24

OTTAWA (CP) — The first plane load of expelled Ugandan Asians is expected in Montreal on or about Sept. 24 and an immigration department spokesman said Thursday there will not be a limit to the number Canada will accept.

Up to Friday, the emergency Canadian immigration station in Kampala had accepted 181 Asians wanting to come to Canada with the qualification that they pass medical examinations starting today.

Resigns Today

VICTORIA (CP) — Premier W. A. C. Bennett of British Columbia announced Thursday he will hand in the resignation of his 20-year-old Social Credit government today and turn the power over to the New Democratic Party.

Gets 5 Years

SAULT STE. MARIE, Ont. (CP) — Francois Alfred Levesque, 70, was sentenced to five years Thursday on a charge of manslaughter.

Court was told Levesque had a chronic lung ailment and could not be expected to live more than two years.

Levesque originally was charged with non-capital murder in the shooting of Aurel Proux at Serpent River, 110 miles east of here, June 17. He pleaded guilty to the lesser charge last week and was remanded for a medical examination.

Back Union

TORONTO (CP) — The 530 strikers at Canadian Acme Screw and Gear Ltd., at a final meeting of their union local Thursday, accepted the fact that the plant was closing.

And even though their jobs are gone, the strikers gave their negotiators and the international union, the United Auto Workers, a standing vote of confidence.

Fund to Keep Orphans Together Not Doing Well

MONTREAL (CP) — A trust fund for four children orphaned by a fire at the Blue Bird Club two weeks ago has not lived up to expectations, one of its organizers said Thursday.

Ross Murray, director of the suburban Verdun Equal Rights Movement, an organization founded to help welfare residents, said in an interview.

"People don't seem to know where to send their donations, so we haven't received as much as we had hoped for."

Betty Bowles, 16, oldest of the four, said after her parents' funeral that she would fight attempts to separate the children and place them in foster homes. Her parents died in a blaze that killed 37 persons.

She, her brother Kenneth 14, and sisters Ivy, 11, and Linda, 7, are living with their grandmother until a larger home can be found.

"We were hoping to raise enough money to get them off welfare, and keep them together, for at least a year," said Mr. Murray.

Firm Charged

NEWMARKET, Ont. (CP) — Provincial police said, Thursday Gray Coach Lines Ltd. has been charged with operating an unsafe vehicle in connection with a bus accident last month in which 34 passengers and a driver were injured.

Police said a summons was served Wednesday on a company official and the case is to come in traffic court at nearby Aurora Oct. 4.

Teacher Fined

PEMBROKE (CP) — A high school teacher from Oakfield, Ont., convicted two months ago of assault, causing bodily harm to a 13-year-old Renfrew area girl, was fined $300 or one year in jail in court here Wednesday.

Thomas Charles Rymer, 32, was ordered to report to a probation officer once a month and must undergo periodic psychiatric treatment for three years.

The girl was struck on the head with a blunt instrument July 12 by a man who stopped his car to ask directions. The man dragged the girl towards nearby woods but an oncoming car frightened him. He released the girl and ran to his car.

Saltfleet is near St. Catharines.

Duke Fined

OAKVILLE, Ont. (CP) — Oakville businessman George Clinton Duke lost a 17-month court battle Thursday when he was convicted of driving with more than .08 per cent alcohol in his blood.

Provincial Court Judge William Sharpe fined Duke $200 and suspended his driver's licence for three months.

Duke was charged in March, 1971, after a sample of his breath was found to contain .18 per cent alcohol.

In August, 1971, Duke obtained a court order prohibiting trial on the grounds he had been refused a sample of his breath for his own analysis.

The Crown appealed the order and won.

Duke's lawyer, Harvey Dalton of Toronto, then appealed the decision to the Supreme Court of Canada but it was upheld. The Supreme Court ruled that the rejection of the act allowing a person to analyze a sample of his own breath had not yet been proclaimed as law because a Solicitor had not been develope.l.

$300 a Month

TORONTO (CP) — A 21-year-old Windsor, Ont., man has been awarded $300 a month for injuries which will confine him to a wheelchair for the rest of his life.

The Criminal Injuries Compensation Board made the award Thursday to Robert Monforton, whose neck was broken and spinal cord severed in an attack in Windsor March 3 last year.

Given Life

LONDON, Ont. (CP) — Robert Thomas Nightingale, 22, of Dorchester, Ont., was given mandatory life sentence Thursday after being convicted of non-capital murder in the slaying of Clifford Harvey Bell, 44, of London.

Nightingale had pleaded not guilty.

Bell's body was found April 4 in the trunk of a rented car in a driveway near a students' residence. He had been shot in the head.

Oppose Plan

OTTAWA (CP) — The Consumers' Association of Canada Thursday attacked a proposed plan to regulate egg production, a move it said will drive up egg prices.

Verdict Later

TORONTO (CP) — The Ontario Court of Appeal reserved judgment Thursday on an appeal by businessman John Stratton, who is seeking to dislodge Premier Robert Bourassa's Liberal government.

The case involves a March, 1971, incident when the aldermen's wife sold two houses for $195,000 and took back mortgages for $125,000. She had paid $31,150 for the properties.

Ald. Grys sat as a member of the city's planning board and as a chairman of council's building and development committee during approval of zoning changes involving the houses. He voted for the rezoning and disclosed no direct or indirect conflict of interest in the matter.

Annoyed at GM

ST. CATHARINES (CP) — Angry auto workers in this city urged officials of the United Auto Workers union Thursday to recommend strike action against General Motors of Canada Ltd.

Spokesmen for the workers said the strike should be called in an attempt to block General Motors' intention of integrating the company's sickness and accident benefit program with unemployment insurance.

Workers claim the move would save the company millions of dollars at the expense of the taxpayer, cut up workers' unemployment insurance credits and be a "flagrant violation" of the collective agreement between the company and union.

Teachers Stay

TORONTO (CP) — The dismissal of 11 teachers has been temporarily retracted by George Brown College, but they and others may still be dismissed at the end of the month.

C. C. Lloyd, college president, said in an interview Thursday he will present the board of governors with a balanced budget shortly, but to do so more than the original 11 teachers will have to go.

Plan Parley

OTTAWA (CP) — Urban Affairs Minister Ron Basford said Thursday he has agreed to a federal-provincial conference on proposed amendments to the National Housing Act.

The meeting could be held early next year, Mr. Basford said in letters to provincial ministers in charge of housing.

It's the time for a change of pace. It's the time of new moods, new modes. It's that gloriously crisp, brisk season. There's a reflection of that quickened tempo . . . in all the new fashions for the family, for the home. Everything is fresh and exciting . . . from the classic fashions to the casual. It's time to go lively into Fall!

Teen Coats by Little Nugget Irving Poslum Priced from $45.

Ladies' Coats by Louis Manley - Jacob Crowley Priced from . . . $90.00

McIntosh Bros. Stores Limited
257 FRONT ST.

Remember sixpence buys four big oranges

(Rob Hill)

Make up your own way to remember your code. Then send it to your friends.

POSTAL CODE POSTAL

LOYALIST COLLEGE

Management Development Program

Evening courses awarding the Ontario Certificate In Management Studies, designed to develop managerial skills

These courses have been developed with busy working managers in mind. They are generally 20-25 hours in duration, require no preparation or examination, and are intended to bring the participant up to date in the management techniques used in his particular field.

These courses have been developed by specialists, including lawyers, chartered accountants, management consultants, marketing authorities, and other professionals who are very close to the day-to-day problems of the working manager.

The Courses Are:

Effective Supervision — Administration
October 3 to December 5. Tuesday 6:30-8:30 p.m. Course leaders, C. Alexander, Loyalist College.

Effective Supervision — Production
October 3 to December 5. Tuesday 6:30-8:30 p.m. Course leader, J. Legate, Loyalist College.

Human Relations
October 3 to December 5. Tuesday 8:30-10:30 p.m. Course leader, B. Kendall, Simpsons-Sears.

Labor Relations
October 4 to December 5. Wednesday 6:30-8:30 p.m. Course leader, J. Legate, Loyalist College.

Psychology of Professional Selling
October 4 to December 5. Wednesday 8:30-10:30 p.m. Course leader, B. Kendall, Simpsons-Sears.

Retail Management
October 3 to December 5. Tuesday 6:30-8:30 p.m. Course leader, B. Kendall, Simpsons-Sears.

Work Simplification
October 2 to January 22. Monday 6:30-8:30 p.m. Course leader, E. Curtis, U.I.C.

Computer Concepts for Management
Commences early in October for 10 weeks. Course leader, E. Saltzman, EDP Consultant.

This program will be limited to 25 persons per course. For further information call 962-7122, 9 a.m. to 9 p.m.

APPLICATION FOR MANAGEMENT DEVELOPMENT PROGRAM

Name .....
Company .....
Address .....
Position .....
Bus. Phone ..... Home .....

☐ Effective Supervision-Administration
☐ Effective Supervision - Production
☐ Human Relations
☐ Psychology of Professional Selling
☐ Retail Management
☐ Work Simplification (30 hours, $45.00)
☐ Labor Relations
☐ Computer Concepts for Management (24 hours, $35.00)

Fee: $30.00 unless noted

Send to:
Director of Extension
Loyalist College,
Box 4200,
Belleville, Ontario.

Social And Personal

MRS. KENNETH (Mary Elisabeth) LAPALM, daughter of Mr. and Mrs. Clarence Barlow, Corbyville, graduated from Edith Cavell Regional School of Nursing on Saturday, Sept. 9, 1972. Mrs. LaPalm, a graduate of Quinte Secondary School, has accepted a position on the staff of the Belleville General Hospital.

MISS CATHERINE MANSHIP, daughter of Mr. and Mrs. James Manship, Belleville who is a recent graduate of the Edith Cavell Regional School of Nursing, Miss Manship has accepted a position at St. Joseph's Hospital, Toronto.

MISS KAREN MARGARET BOYLE, daughter of Mr. and Mrs. Harry Boyle, recently graduated from Edith Cavell Regional School of Nursing, attended Nicholas Catholic College, has accepted a position on the staff of St. Joseph's Hospital in Toronto.

Anniversary Dinner Held

Mr. and Mrs. Bruce Gazley of Scarborough were honored on Sept. 9 with a surprise dinner hosted by two sons, Boian and Kevin, at the Four Seasons Motor Hotel in Belleville. The occasion was their Silver Anniversary. A beautifully decorated tier cake, candelabra and flowers enhanced the table.

Verna, a daughter of the late Mr. and Mrs. Milford Stevenson of Eldorado, and Bruce, a son of the late Mr. and Mrs. William Gazley of Belleville, were married Sept. 6, 1947 in Bridge Street United Church by Rev. Donald C. Amos.

Leaving the Four Seasons, the 21 relatives present adjourned to the home of Mr. and Mrs. Andrew. Kerr, 32 Southview, where lovely gifts were unwrapped, best wishes extended and thanks expressed.

Bride-to-Be Entertained

A bridal shower was held recently at the home of Mrs. Vincent Farrell for Miss Dianne Gunning, a bride-to-be for September 16, when 29 women gathered to wish the bride "All the Best" and to tender their gifts.

The hostess was Mrs. Farrell and the co-hostess was her daughter Marlene. Dianne received many beautiful, useful and delightful gifts for which she gracefully extended her thanks to one and all, and she especially thanked the hostess and co-hostess for their part in the planning of such an event.

A variety of desserts was served with hot beverage.

One of the highlights of the evening, was the bride's cake, with "Best Wishes Dianne" on it, made and decorated by the hostesses.

ENGAGEMENT NOTICE

Mr. and Mrs. Raymond Geen of Belleville, wish to announce the engagement of their daughter Lois Marguerite to Mr. Douglas Earl MacDonald, son of Mr. and Mrs. James MacDonald, 14 Byron Street, Belleville. The wedding will take place at Holloway Street United Church, Belleville on Oct. 7, 1972 at 2.30 p.m.

* * *

ENGAGEMENT NOTICE

Mr. and Mrs. Lawrence Deruche of Belleville wish to announce the engagement of their daughter, Carol Elizabeth to Mr Perley Daniel Walsh, son of Mr. and Mrs. Walter Walsh of Stoco. The wedding will take place on Saturday, October 14, 1972 at 11 a.m. in Stoco Church.

Church Groups

ST. ANDREWS PRESBYTERIAN WMS

The regular September meeting of the Women's Missionary of St. Andrew's Presbyterian Church, Belleville, was held in the church parlors.

Due to the absence of the president, Mrs. W. N. Clendenan, Mrs. A. Bell presided and welcomed all back after the summer recess.

The topic of study was "Malawi" East Africa, which concluded the study on Africa. The presentation was given in the form of an interview with Rev. Mrs. Brian Crosby the first Canadian Presbyterian to serve in Malawi.

Mr. and Mrs. Crosby first went to East Africa in 1958 under a co-operative ministry for a two-year period. At present they are home in Canada on a brief furlough but expect to return to Malawi before the end of this year. The Crosby's particular assignment was working with youth in Likubula House, a youth centre, beautifully situated on a 27-acre mountain slope. Here young people receive training in school teachers and teachers in Christian work.

Malawi compares in size to southern Ontario with a population of 4,000,000. The official language is English. The natives for the most part engage in farming, while the Asians are the traders and industrialists.

In urban centres the African Presbyterian Church continues to grow and many are added to its roll, but in rural areas the progress is slow and disheartening. The pastor and school teacher are the only educated in the community.

The worship service was led by Mrs. P. Boody and Mrs. H. Dredger. A Mission weekend is planned for Oct. 15 when Rev. and Mrs. Desmond Howard will be guest speakers.

Suitable used clothing was suggested for Evangel Hall, Toronto and Scott Mission.

Miss F. Matthews asked members to remember the Council meeting and those responsible for planning, which meets the last week in September at Ewart College, Toronto.

Mrs. Kane reported calls made to the hospital as well as home calls to sick and shut-ins.

DR. AND MRS. RAMA BHAT

Bhat – McCreary

Two complete wedding ceremonies in one day were performed recently when Ellen Louise McCreary, daughter of Mr. and Mrs. William McCreary, Belleville was united in marriage to Dr. Rama Bhat son of Mrs. Ganapathye Bhat of Mangalore, India and the late Mr. Bhat.

In the morning a Hindu wedding ceremony was performed by Mr. Tembe of Toronto.

Given in marriage by her father, the bride wore a pink sari of pure Italian silk and embroidered with gold threads. The bridegroom was attired in an Indian silk shirt and matching trousers in traditional style.

During the ceremony, the bride and bridegroom exchanged garlands of white carnations. Instead of receiving a wedding band, the bride was given a gold thali necklace symbolic of marriage in India.

Following the luncheon, a reception was held at the Four Seasons Hotel.

At 4 p.m. on the same day Rev. Laurie Sutherland officiated at the regular ceremony in St. Andrew's Presbyterian Church. Wedding music, at this time was rendered by Robert Leslie at the organ, who also accompanied the soloist Mrs. R. Riedel.

Given in marriage by her mother and father, the bride wore her mother's wedding gown of ivory French bridal satin with the pleated bodice featuring a V-neckline and long fitted lily point sleeves. The skirt in A-line styling was highlighted with a flowing train. An ivory lace headdress studded with seed pearls was caught to a three-tier full length veil of matching pure silk illusion. She carried a cascade bouquet of red roses and stephanotis.

Mrs. Stanley Clarke as matron of honor wore a navy gown flocked with white and styled with full skirt and full length sleeves. The waistline was accented with a red satin cummerbund. She carried accessories and carried a white basket containing white carnations and red roses. In her hair were florets of white stephanotis. The other attendants Miss. Anne McCreary sister of the bride, Mrs. James Rayner and Mrs. Raymond Legault, all were attired identically to the matron of honor.

The bridegroom was attended by Dr. Prem Nayak, while the ushers were Dr. K. N. Bhat and Robert and Bruce McCreary, brothers of the bride.

A reception was held in the Park Room, at the Four Seasons Hotel, where the bride's mother greeted the guests wearing a floor length gown of wedgewood blue delustred satin in princess style with re-embroidered trim. She wore a matching headpiece and carried a matching bag created with a corsage of red roses. The bridegroom's mother was given a gold thali necklace symbolic of marriage in India.

Following the luncheon, a reception was held at the Four Seasons Hotel.

At 4 p.m. on the same day Rev. Laurie Sutherland officiated at the regular ceremony in St. Andrew's Presbyterian Church. Wedding music, at this time was rendered by Robert Leslie at the organ, who also accompanied the soloist Mrs. R. Riedel.

Given in marriage by her mother and father, the bride wore her mother's wedding gown of ivory French bridal satin with the pleated bodice featuring a V-neckline and long fitted lily point sleeves. The skirt in A-line styling was highlighted with a flowing train. An ivory lace headdress studded with seed pearls was caught to a three-tier full length veil of matching pure silk illusion. She carried a cascade bouquet of red roses and stephanotis.

Mrs. Stanley Clarke as matron of honor wore a navy gown flocked with white and styled with full skirt and full length sleeves. The waistline was accented with a red satin cummerbund. She carried accessories and carried a white basket containing white carnations and red roses. In her hair were florets of white stephanotis. The other attendants Miss. Anne McCreary sister of the bride, Mrs. James Rayner and Mrs. Raymond Legault, all were attired identically to the matron of honor.

The bridegroom was attended by Dr. Prem Nayak, while the ushers were Dr. K. N. Bhat and Robert and Bruce McCreary, brothers of the bride.

A reception was held in the Park Room, at the Four Seasons Hotel, where the bride's mother greeted the guests wearing a floor length gown of wedgewood blue delustred satin in princess style with re-embroidered trim. She wore a matching headpiece and carried a matching bag created with a corsage of red roses. The bridegroom's mother was given a gold thali necklace symbolic of marriage in India.

Following the luncheon, a reception was held at the Four Seasons Hotel.

Trimette Club Formed

With people becoming more and more weight conscious, keeping a watchful eye on calorie intake as well as the nutritional value of food a number of weight watching groups have been formed in the past few years.

The latest of these is a newly formed club known as the Belleville Trimettes, with the first meeting held at Queen Elizabeth School, on Tuesday evening. Meetings will be held regularly at this location and anyone wishing to lose at least 10 pounds is eligible to join. A small registration fee is required with minimal weekly dues.

At the initial meeting the election of officers was held as follows: president, Mrs. Lucy Jesseman; secretary, Miss Colleen Larkin; treasurer, Mrs. June Tennant and weight recorder, Mrs. Violet Symons.

Mrs. Ella Young, founder of the Trenton Trimettes was present and explained the rules and diets available to members. She also answered numerous questions from the floor.

Those wishing to join the Belleville Trimettes may contact Mrs. Lucy Jesseman at 962-1647 in the evening or attend any meeting at the school.

Roslin Couple 'At Home' On 50th Anniversary

ROSLIN — Mr. and Mrs. Truman Howes of Roslin were At Home on Sunday, September 10 to relatives and friends on the occasion of their 50th wedding anniversary. The celebration at which 156 people attended took place on the United Church Hall in Roslin.

The hall was suitably decorated for the occasion with a tea table centred with the anniversary cake and another table adorned with bouquets of gold mums.

Those pouring tea during the afternoon were Mrs. Chauncey Sills, Mrs. Russell Reid, Mrs. Frank Abbott and Mrs. James Vanderwater. During the evening tea pourers were: Mrs. Laurison Montgomery, Mrs. Jack Little, Mrs. Tom Emmons and Mrs. Leroy Morton.

A grandson, Brian Ray looked after the signing of the guest book.

The guests of honor were presented with a number of gifts and flowers from family and friends in the Roslin community. They also received many beautiful cards and a plaque from the Ontario government which was presented by M.P. Clarke Rollins. Letters of congratulations were sent from Prime Minister Trudeau, Premier William Davis, Lieutenant - Governor Roland Michener and Lee Grills M.P.

Mr. and Mrs. Howes (nee Helen Fitchett) were married at the home of the bride's parents, Mr. and Mrs. Wellington Fitchett by Rev. A. A. MacDonald, minister of the Presbyterian Church in Roslin.

Mrs. and Mrs. Howes have five grandchildren: (Bessie) Mrs. Don McCollister; of Cold Lake, Alta.; (Jean) Mrs. Robert Elliot, Napanee (Margaret) Mrs. Mark Nagar of Kendal; (Dorothy), Mrs. Lee Ray of Ottawa and Kenneth who lives at Prince George B.C. and was unable to attend.

Mr. and Mrs. Howes were held at the Hotel Tweedsmuir on Sunday evening with around 25 guests present.

Couple Wed for 50 Years

Mr. and Mrs. Earle R. Anderson, Point Anne were recently entertained at a family dinner at Roland's Steak House on the occasion of their 50th wedding anniversary.

Mrs. Anderson is the former Margaret Lottie Connell, and she became the bride of Earle Anderson on August 9, 1922 at a ceremony performed in the bride's home at Point Anni.

The couple was blessed with three sons, Keith, Gary and Wallace (now deceased).There are also three grandchildren who are all living in the Belleville area.

The honored guests received congratulatory messages, gifts , flowers and cards and following a time of reminiscence left with sons members of the family on a trip to Tennessee and Kentucky, USA.

HOGLE FUNERAL HOME

STIRLING 395-2424

LARGE ACCOMMODATIONS AND PARKING

CAN IDB SERVE YOU?

On Thursday, September 21, 1972

one of our representatives

MR. K. R. ELLIOTT

will be at

The Four Seasons Hotel

in

BELLEVILLE

In this district and throughout Canada many persons and firms in practically all types of businesses including -

Agriculture • Tourist and Recreational Business • Construction • Professional Services • Transportation • Wholesale and Retail Trades, as well as Manufacturing

have obtained loans from the IDB to acquire land, buildings, and machinery, to increase working capital, to start a new business, and for other purposes. If you consider that IDB can be of service, you are invited to arrange an appointment with the IDB representative by telephoning

the Hotel on September 21, 1972 (Belleville) 968-3411

or in advance by writing to

idb INDUSTRIAL DEVELOPMENT BANK

KINGSTON BRANCH

787 PRINCESS STREET KINGSTON, ONTARIO

Telephone 549-1331

VISIT QUINTE HEALTH FOODS

IN THEIR

NEW UP-TO-DATE STORE

14 YOUNG ST. – BRIGHTON

ACROSS THE STREET FROM OUR FORMER LOCATION

WE CARRY A FULL STOCK OF

HERBAL SUPPLEMENTS

WE DELIVER ONCE A WEEK TO BELLEVILLE AND TRENTON

PHONE 475-1444

DIRECT FROM THE C.N.E.

EXHIBITION OF PAINTINGS

BY THE

C.N.E. GROUP OF ARTISTS

AT

KIRK SHED

R.R. No. 4, Belleville — Two Miles West of Hwy. 14

Admission 50c Children FREE

Forty seven artists will display more than sixty paintings including water colors, oils, acrylics, collages and mono prints. All will be available for purchase.

THURSDAY, SEPT. 7th UNTIL TUESDAY SEPT. 19th, Seven to Ten p.m. Nightly

One in Ten Weekends

Another Quinte Arts Council Project!

Fall Special...

ON

Perms

Reg. 25.00

½ PRICE - - - $12.50

We Welcome Val Anderson to Our Staff

FOR YOUR APPOINTMENT CONTACT :

Val Anderson • Pam Parm • Judy White

Carol England • Sandy Cox • Anna Basilone

Venus Coiffure

Quinte Mall – Belleville

Dial 968-3438

Woolworth

TRENTON

SPECIAL!!

LADIES' DOUBLE-KNIT SLACKS

2 STYLES TO CHOOSE FROM. FASHION-STYLE WAISTBAND AND LEG. POPULAR FALL COLORS. SIZES 10 TO 18 .....

$6.88 ea.

Mirror of Your Mind
by JOHN CONWELL

Is the human dynamo usually happy?

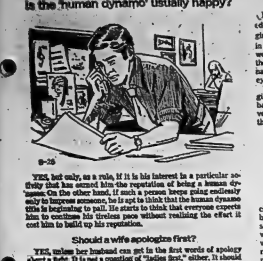

9-26

YES, but only, as a rule, if it is his interest in a particular activity that has earned him the reputation of being a human dynamo. On the other hand, if such a person keeps going endlessly only to impress someone, he is apt to think that the human dynamo title is beginning to pall. He starts to think that everyone expects him to continue his tireless pace without realizing the effort it cost him to build up his reputation.

Should a wife apologize first?

YES, unless her husband can get in the first words of apology about a fight. It is not a question of "ladies first," either. It should be a gentleman's privilege, with both husband and wife trying to live up to the meaning of their love. If they did that, if each of them just treated the other as the other, their early running dispute would be over who makes the first move to patch things up after a marital scrap, maker or breaker.

Can education ruin common sense?

NO; the educated person has been trained to use his natural talents and reasoning abilities in conjunction with the knowledge he has acquired. Of course, he doesn't necessarily have to spend years and years in school either, to be considered well educated. Indeed some so-called well-educated students are not truly educated because they make the mistaken idea that what they learned in school is a substitute for common sense.

(C) 1972 King Features Syndicate, Inc.

Antique Show Planned

Again this year, the Women's Guild of St. Andrew's Presbyterian Church, Bellville will present an antique sale and show. The sale and presentation and the first show will be on Sept. 15 September 19, from 1 to 10 p.m. with another on Wednesday, September 20 at the same times.

There will be 18 authorized dealers from various communities in Ontario extending from as far west as Windsor to Ottawa in the east. Dealers will bring their treasures of rare and beautiful china and glassware, silver, jewelry, old clocks, lamps and furniture which will assure the public of a delightful and most interesting display of items of yesteryear.

Senior Citizens Stop Briefly

MARMORA — A number of senior citizens from Cleveland Ohio, made a brief stop in Marmora last Tuesday and were welcomed by a Marmora citizen on behalf of the village.

Most of the group were making their first trip to Canada and expressed their delight in the beautiful country in halting English as many of them came originally from Yugoslavia.

The tour left Cleveland at 7 a.m. on Aug. 25 paid a brief visit to the Toronto C.N.E. and were on their way to Ottawa and Montreal when they stopped at the Dairy Freeze in Marmora for refreshments.

The citizen who welcomed these people and who prefers to remain anonymous, promised to send a copy of a local paper to the Travel Bureau.

Successful Living
Amount Should Not Be Read

By DORIS CLARK

Dear Doris: Lately I attended a money shower for my girl friend, who will be living in England. The envelopes were opened by the mother of the bride-to-be and the giver's name with the amount of money enclosed was given out.

This to me was a personal gift and could have been embarrassing to the parties involved. The reason given was that the money had to be changed anyway into British currency.

I would still like to know if I am right or wrong. — Shower Guest

Dear Guest: What has the British currency angle got to do with it? For my money, it wouldn't count as amount and name read out.

If the shower were made up of an assortment of gifts, it would be considered a faux pas to leave a price tag on or tell the bride-to-be how much you paid for something. We don't put a price tag on our regard for people; and sometimes the most thoughtful gift is the one which costs the least.

When the whole shower consists of money contributions, with statements made about how much each one gives, it becomes too commercial for words. Far better for a collection to be made and a much wanted article purchased, wrapped and presented.

If, because of shipment difficulties, the bride-to-be preferred it, money could have been given in a single cheque with a greeting card containing signatures of all contributing.

• • •

Dear Doris: I operate a small farm and live in town in order to look after my 80-year-old mother. I also have a 35-year-old brother living with us. When I asked him is move he pointed to a knife and said he would stay as long as he liked; that before he left he would shoot me.

My mother gets very upset over his behavior. Though I am just 40 I am not as strong as he is. I went to the police. They said they can't help but got no help. — Just Tommy.

Dear Tommy: Even to threaten anybody is a criminal offence — and you have been threatened more than once. How could police, lawyer and doctor not have made this clear to you?

There's no reason in this world to put up with a 35-year-old brother who refuses to pay his way, upsets his mother and threatens you in your own home. Off with you to the police station and find your brother be removed. Be firm, about it.

It's either that or a couple of nervous breakdowns for you and your mother before much longer.

• • •

Dear Doris: I know what hickies are. But how do they actually form? Why does a guy give a girl a hickey? — Just Sixteen.

Dear Sixteen: If you were to apply your mouth to your own arm and suck for a few seconds, you would probably form a hickey, which is a little round red mark. What you have done is pull some of the tiny blood vessels to the surface until several little blood spots form the red mark.

A boy should have better manners than to do this to any girl. He is probably trying to show that he "owns" the girl and that he can put his "brand" on her — that is, they brand cattle.

When there is mutual respect and some dignity this sort of thing does not happen.

• • •

(Get Doris: to help you talk a new look at what's bothering you. Send a stamped self-addressed envelope for private reply.)

'Christian Development' Theme at UCW School

"The first characteristic of christian development is to be concerned about the present, as Jesus was when He went about doing good. What we are, What the world is now, is important, not just preparing for the future." So said Dr. Harriet Christie, as she spoke on the theme, "Christian Development" to the School for women of the United Church held at Quinte-Mo-Lac Sept. 8 - 16.

Dr. Christie, who is deputy secretary of the Division of Mission, listed four other characteristics which are also basic: To be freed by the truth, free to be and to find depths of joy, compassion and creativity. Caring — a special kind, having a more sensitive conscience. Struggle — allow ourselves to struggle, to doubt, even despair and find what God is saying in His world. Celebration — we are involved in a life which comes from God so celebrate with our whole being'.

On Friday night Dean Evelyn Redpath and leadership development chairman Mrs. C. R. Thomas welcomed about 220 enthusiastic campers from the Quinte Conference and launched the school with the introduction of the theme. On Saturday morning Dr. Christie introduced the adult study theme, "Jesus of Nazareth, The Galilean Ministry". This is an exploratory work into the teachings of Jesus as given in the synoptic gospels of Matthew, Mark and Luke.

Each of the seven presbyterials in the conference presented one facet of the theme "Our church at work". Linda say dramatized a marriage counselling session and asked the question, "Is the church meeting its obligations in strengthening marriage?" Scarlsbourg wondered how the church could help the Indian with his greatest problem — the white man. What can it do to help overcome racial prejudice and legal inequalities, and at the same time help preserve Indian culture.

Both Belleville and Renfrew explored the church's role with youth, from Sunday morning nurseries to what is needed to make young people feel at home in church. Belleville felt the problem was finding interested and dedicated leaders for various groups.

Renfrew presented a "Hot Line' show where Tina, a lively and creative teen-aged church member attempted to answer questions frequently asked by young organizations. The church needs youth and youth needs God Kingston used posters and displays as visual aids to demonstrate the need for concern for both mentally and physically handicapped. They ended with the prayer "Help us to be aware".

Many ideas were presented by Peterborough for creative leisure, considering the increased leisure time many people will have. Oshawa's presentation was on creative retirement with the key word being "preparation". Many interests were given from hobbies to health, in government and social services available.

In the evening after a presbyterial presented a skit around the camp fire. Mrs. Hilda Toll contributed the joy of the campers by her leadership in music. Mrs. G. Gale got some information on literature and the new materials for sale. At the close Sunday the campers broke into groups for Bible study or to discuss the presentations.

On Sunday morning a morning communion service was conducted at breakfast by Dr. Christie. Bible study by Rev. V. Zufelt and worship by Mrs. Toll and a team from the Toronto conference brought the program to a close.

NEW GAMES

MONTREAL (CP) — For game buffs this year there are games designed to be sensory experiences as well as fun. The new games created by Italian designer Ambrogio Pozzi are primarily for adults but are simple enough for children. Made of colorful ceramic, the four games currently on sale in Montreal have the basic version of dominoes at $25 to an executive desk game priced at $65.

by Alice Brooks
Instant Crochet !

In a flash, be ready to dash in fashionable comfort!

Instant Crochet — use a big hook, warm worsted. Go places together in matching ripple design capes. Pattern 7363: child's sizes 2-12; misses' sizes 10-18 included.

Seventy - five cents for each pattern — cash, cheque or money order. Add 15 cents for each pattern for first-class mailing and special handling — to Alice Brooks, care of The Intelligencer, Needlecraft Dept., 60 Front Street West, Toronto 1, Ontario. Ontario residents add 4 cents sales tax. Print plainly Pattern Number, Name, Address.

Totally New 1972 Needlecraft Catalog crammed with knit, crochet styles, crafts. 150 designs. Free patterns. 75c. New! Instant Money Book. Learn to make extra dollars from your crafts $1.00

Instant Macrame Book $1.00
Hairpin Crochet Book ... $1.00
Instant Crochet Book ... $1.00
Instant Gift Book $1.00
Complete Afghan Book .. 75c
16 Jiffy Rugs Book 95c
12 Prize Afghans Book .. 60c
Quilt Book 1—16 patterns 60c
Museum Quilt Book 2 ... 60c
75 Quilts for Today Book 60c

Ann Landers
Hair Transplants Not Always Successful

Dear Ann Landers: I've heard a lot about bald-headed men who are going in for transplants and some of them are not happy about the results. The gentleman I am writing is bald as a goose without hair and I don't mind his baldness in the least. He seems to have the idea that if he had a full head of hair he would look younger. (He is 11 years my senior which bothers him, but not me.)

Will you please tell me whether hair transplants work out well and if they are worth the time and money and pain? I hear there is a good deal of all three involved in the procedure. Thank you—West Coaster

Dear West: Some men have had excellent results with the transplanting of hair, others have been disappointed—and still others will tell you they deeply regret having tried it.

Because transplanting is an office procedure any physician who wants to attempt it can do it.

This means there is a good deal of experimenting going on, and some of the experiments are dismal failures.

Not all transplanted hair plugs grow. If too many plugs fail, one sees empty spaces. They cannot be covered up and the head is an unsightly mess. If the doctor lacks surgical skills and tries for an extreme effort he might produce a hairline that is unreal in appearance or even grotesque.

My advice to anyone who is interested in this: Talk with someone who has had a successful transplant. Learn the name of his doctor. Make an appointment for a consultation. (Not all men are good candidates). If you decide to do it, lots of luck.

Dear Ann Landers: I am a widow, age 60, and my sister died two years ago. Her four children are now 13, 14, 15 and 16. Her husband had a woman friend on the side for many years. Everyone knew about it, but it wasn't even public. A month before my sister died I moved into their home and took care of her and the children. Her husband came and went like a boarder.

Now the oldest son is getting married and I thought for sure I would take the place of his mother in the ceremony. I was informed that I will be seated with the rest of the guests and my brother-in-law's "whatdaycallit" will be seated in the mother's place.

The bride's family is planning a big reception and a church wedding with all the trimmings. Should I say nothing and let the barbet take over? — Just Sick About It

Dear J.S.A.I.: Go as a guest and say nothing. The parents of the bride undoubtedly discussed the plans with the groom and his father and they made the decision

Dear Ann Landers: I am a young woman, 22, and I work in a large office. There are seven men in the place but I'm one that interests me. So—I eat lunch and go shopping with the girls, who are nice.

The problem: A woman about 10 years older than I) has been friendly, in fact, too friendly. I suspect she may be a lesbian. She has no masculine traits but she behaves toward me as if she were a fella. I'd hate to do her an injustice but she makes me uncomfortable. What should I do?—????

Dear ????: Why spend time with anyone who makes you uncomfortable—for any reason if you are uneasy in this woman's presence, cool it.

COMING SOON!
cookes gourmet world
114 Front Street - Belleville
"The Store You've Been Waiting For"

PERM SPECIAL!
TUES. – WED. – THURS. – FRI.
Reg. $20.00. Now $15.00
Reg. $15.00. Now $10.50
Reg. $12.50. Now $6.45
HOURS: Closed Monday, Tuesday, 9 a.m. to 6 p.m., Wed. Thurs. and Fri. 9 a.m. to 8.30 p.m. Saturday 8 am to 2.30 p.m.
PHONE FOR AN APPOINTMENT — 962-7470
The French
SALON OF HAIR DESIGN
382 FRONT ST. BELLEVILLE

SIMPSONS-SEARS
days
COMING SOON!
Over 400 Excellent Values For All the Family
Watch For It!
Wait For It!

LOYALIST COLLEGE
Registration
For Extension Courses:
September 25 - 26 - 27th, 7 - 10 p.m.
For Further Information Call:
962-7722, 9 a.m. - 9 p.m.

Compare ✓ you'll buy Westinghouse
FROM
BUD GILL'S APPLIANCES
CONTINUOUS CLEAN OVEN
Plug-out Elements, Timing Centre for Oven and Appliance Outlet.
$289.
ALL FROST FREE
—Snap in Half Shelves
—17½ lb. Meat Drawer
—124 lb. Frost Free Freezer
$399.
Bud Gill APPLIANCES
COLOR TV – STEREO
283 COLEMAN ST. DIAL 962-8377
Closed Wed. Afternoon — Open Thurs. & Fri. to 9 p.m. — Free Parking

Parents Win School

SCOTLAND, Ont. (CP) — Three hundred and fifth protesting parents have won their battle to have a new public school constructed in this village of 600, 15 miles south of Brantford.

Brant County board of education voted to construct a new school, rather than ban students to Brantford, after receiving a petition from the parents.

The board planned to abandon the existing school in Scotland because it would not have been economically feasible, to renovate it. The board also considered an addition to St. Anthony Daniel separate school.

A board official said Thursday there were too many problems involved in the alternate plans and that the best solution was to construct a new school.

SIMPSONS-SEARS

days

COMING SOON!

Over 400 Excellent Values For All the Family

Watch For It!

Wait For It!

HAVE YOU CONSIDERED BEING IN BUSINESS FOR YOURSELF?

a brand new opportunity

This newly remodeled Texaco Station could be the income opportunity you're been looking for!

BE A TEXACO RETAILER

This Texaco Service Station presently being remodeled at 145 Dundas Street East offers an excellent opportunity for the man who wants to be in business for himself and make a good income. Prime location. Our research indicates a strong potential on one of Belleville's most heavily travelled arteries.

Texaco will help you with . . .

Financial assistance - Development Program with a contribution towards expenses - On-the-job guidance and management assistance - Strong advertising promotional support.

CALL GARY SMITH 962-3408
OR FILL OUT THE COUPON BELOW!

Eliquiries held in confidence.

Gary Smith
Texaco Canada Limited, Box 314
Belleville, Ontario.
Please give me the facts about becoming a Texaco Retailer.

Name .....
Street .....
City ..... Prov. ..... Phone .....

TEXACO

An exciting way to SAVE EVEN MORE at Miracle

CANADA 'A' GRADE RED BRAND BEEF

WHOLESALE BEEF CUTS

20% to 25% LOWER THAN RETAIL!

CANADA 'A' GRADE RED BRAND BEEF

NATURALLY AGED FOR PEAK TENDERNESS & FLAVOUR

CANADA 'A' GRADE RED BRAND BEEF

FULL HIND QUARTER

MIRACLE PRICE LB. 78¢

Approx. 120 lbs.

CANADA 'A' GRADE RED BRAND BEEF

NATURALLY AGED FOR PEAK TENDERNESS & FLAVOUR

CANADA 'A' GRADE RED BRAND BEEF

FULL FRONT QUARTER

MIRACLE PRICE LB. 49¢

Approx. 130 lbs.

Hind Quarter, Custom cut & packaged ... MIRACLE PRICE 83¢

Front Quarter, Custom cut & packaged ... MIRACLE PRICE 54¢

HINDQUARTER ALSO INCLUDES SOUP BONES & TRIMMINGS

FRONT QUARTER ALSO INCLUDES SOUP BONES & TRIMMINGS

FULL SIDE

MIRACLE PRICE LB. 62¢

Full Side CUSTOM CUT & PACKAGED ... 67¢

RIB OF BEEF

MIRACLE PRICE LB. 67¢

Rib of Beef CUSTOM CUT & PACKAGED ... 72¢

BEEF CHUCK

MIRACLE PRICE LB. 54¢

Beef Chuck CUSTOM CUT & PACKAGED ... 59¢

Heres all you do to save 20% to 25% on your Favourite beef cuts:

—Drop by the Miracle Food Mart nearest you.
—Ask the Meat Manager or Store Manager to place your order. . . and that's it.
—A quick efficient way to save on the finest quality naturally aged beef.
—We sell only Canada 'A' Grade Red Brand Beef.
—Guaranteed to please.

This is what our Wholesale Beef Plan offers you.

1. All meats are Federal Government Inspected
2. Naturally aged Ontario or Western Canada A Grade Red Brand Beef
3. All purchases 100% Guaranteed
4. You may personally inspect & select your beef at the Miracle Food Mart nearest you
5. Substantial Savings.

"RING BUTCHER SHOP BELL FOR SERVICE"

MIRACLE FOOD MART – FAMILY CENTRE

QUINTE MALL – BELLEVILLE

Open Mon. and Tues. 9:30 a.m. to 6 p.m. Wed. 9:30 a.m. to 9 p.m.
Thurs. and Fri. 9:30 a.m. to 9 p.m. Saturday 9 a.m. to 5 p.m.

miracle Food Mart

Polymer To Aid Atomic Program

OTTAWA (CP) — Atomic Energy of Canada Ltd. and Polymer Corp. Ltd. have agreed in collaborate on the development of advanced processes for the production of heavy water, the energy department announced Thursday.

Polymer Corp. will build and operate experimental facilities at Sarnia, Ont. If progress is favorable, expenditures of up to $2 million a year on the project are expected.

Research on heavy water production has been carried out at the Chalk River, Ont., nuclear laboratories for several years.

Heavy water is used in the Canadian nuclear power system and permits lower costs by efficient use of natural uranium fuel.

Canada has heavy water plants at Port Hawkesbury, N.S., Douglas Point, Ont., and Glace Bay, N.S.

Both AECL and Polymer are Crown corporations.

Professor To Review Claims

TORONTO (CP) — Prof. T. C. Graham, former director of the University of Toronto's school of business, was appointed Thursday to review the research material of both parties in the contract dispute between Ontario Hydro and Local 1788, Canadian Union of Public Employees.

William Dickie, assistant deputy minister of labor, made the appointment in an attempt to break the deadlock on at least one of the key issues standing in the way of settlement of a strike that is nearing into its 16th week.

Prof. Graham will serve as chairman of a subcommittee drawn from the negotiating teams of Hydro and the union that will review the research material of both sides concerning the stand each has taken on wages in the dispute.

Seven Years Given Seller Of Heroin

TORONTO (CP) — Tullio Manza, 36, of Toronto was sentenced to seven years in penitentiary Thursday following a conviction for selling 58 capsules of heroin to an undercover RCMP officer.

Judge William Lyon, in handing down sentence, said Manza was involved in selling heroin for profit and supplying hundreds of capsules to someone who in effect would be a "street man."

The judge said this indicated Manza was not at the bottom of the scale in the drug trade.

"I think the sale of heroin is heinous offence," Judge Lyon told Manza. "People turn to crime to get money to buy heroin and determine to others is the primary consideration."

De Havilland Strike Settled

TORONTO (CP) — A tentative settlement was reached Thursday in the eight-week strike at de Havilland Aircraft Co. plant here.

Spokesman for Local 112, United Auto Workers, which represents the 900 strikers, said a ratification vote is scheduled Sunday.

Archbishop Dies of Stroke

SHERBORNE, England (AP) — Lord Fisher of Lambeth, the Archbishop of Canterbury from 1945 to 1961, died early today after a stroke. He was 85.

Lord Fisher suffered a slight stroke on Thursday and was taken to hospital in this Dorset market town.

As Archbishop of Canterbury, he was primate of the Anglican Church. He was raised to the peerage after his retirement.

Given Life

HAMILTON (CP) — Douglas Gowers, 22, of Hamilton was convicted of non-capital murder Thursday in the shooting death of his wife and sentenced to life imprisonment.

Supreme Court heard Gowers admit the shooting His wife, Lynda, was shot outside a Hamilton hotel in June, three weeks after she and Gowers had separated.

We Never Stop...Saving You Money

towers

At Full Day of Extra Special Buys for the Whole Family

Our Reg. 44.99

3444 each

Sizes 10-20

555 pair

Our Reg. 13.99

999 each

"Villa" Oval Braided Nylon Room Size Rug

100" x 134" Highly attractive, long wearing rugs in decorator shades of gold, brown, red or green. They'll look great on your floors, and are really easy care.

Women's Polyester Pull On Flairs

Neat styling, and fully machine washable in smart colours of navy, brown, blue, purple or green. Stitched front crease for extra neatness. Sizes 38-44 . . . _____ $6.66 pair.

"Instant Heat" Hair Styler and Blow Comb

A lightweight model that's perfect for all the family, and an ideal travelling companion. Hair drys quickly while you style, curl, back comb and set. 5 pce. set includes dryer unit, setting wand, teasing comb, styling comb and finishing brush. On-off switch.

"Vista" Blankets

Our Reg. 3.99

333 each

72" x 84". Light, warm 60% Polyester, 40% Rayon in pretty shades of lilac, gold, blue, green and rose with matching satin binding.

"Sayelle" Yarn

.57 skein

2 oz. pull skein of 4 ply double knitting yarn in a full colour range, including space dyed. Machine wash and dry.

Women's Shirts

222 each

Polyester and cotton, with roll sleeves. Assorted colours in solids and prints. Sizes 10-18, and 38-44.

Girls' Nylon Tights

.89 pair

100% non run nylon in medium weight for early Fall wear. Full elastic waist and double gusset seat. The latest fashion shades in sizes 2-11.

Women's Oxfords

Our Reg. 4.44

266 pair

White, smooth easy clean manmade uppers with Mac toe styling, wedge heel, cushioned innersole and crepe sole. Sizes to 10.

Women's White Shoes

Our Reg. 6.99

550 pair

Smooth wipe clean manmade uppers, perky 1-strap styling with perforated trim. Comfort cushioned innersole with textured non slip outsole. Sizes to 10.

366 yard

60", 100% Polyester Printed Crimpknit

Easy care machine washable screen prints in florals, paisleys and geometrics. Choose from a wide range of gorgeous Fall shades.

197 pair

Women's All Cotton Flannelette Pyjamas

Crisply tailored, in an assortment of prints. Elastic waist, long sleeves, piping. Sizes S-M-L.

999 each

Hanimex TX65 Electronic Flash

Compact DC unit operates on 2 batteries. Recycling time is 4-6 seconds. Flash duration . . . 1/1500 seconds. Guide #30 with Kodachrome II.

2197 each

Cassette Recorder

Records up to 2 hours on 1 C-120 cassette tape. Operates on 4 "C" batteries or optional AC adaptor, Piano Key controls. Automatic recording level • Remote controlled microphone • Earphone jack • Auxiliary input jack • Complete with batteries, microphone, carrying strap.

Shaggy Mules

Our Reg. 1.29

.99 pair

Warm and cozy with foam flat heel and stitched uppers. Sizes S-M-L-XL, in light blue, red, green, pink or violet.

Hunters Sleeping Bag

Our Reg. 39.99

3399 each

2 lbs. 100% pure down fill. Water repellent down proof nylon cover. Approx. 28" x 80" with full zipper, storm welt. Carrying case, limited quantities.

Alarm Clocks

Our Reg. 4.99

249 each

Keywind metal or plastic in a wide range of colours and styles. Round and square shapes in the group.

Lighted Mirror

Our Reg. 7.79

499 each

"Venus" portable make-up mirror with 4 recessed 15 watt special complexion bulbs. Regular to magnify swivel mirror on easel stand. C.S.A. approved, guaranteed 1 year.

12" Road Runner

1399 each

Just like the big kids! Front wheel drive, N-rise handle bars, training wheels for the beginner. Terrific value.

Cassette Tapes

159 Pack of Three

Audiosonic C-60—Now's a good time to lay in a supply of tapes. You'll appreciate the clear reproduction.

Cassette Tape Storage Boxes—If you value your tapes, you'll want to keep them neatly stored away, safe from dust or damage.

7 for 11.

All prices in effect this Saturday only. We reserve the right to limit quantities.

towers

OPEN MON. TO SAT. UNTIL 10 P.M.

FREE PARKING

BELLEVILLE

DUNDAS STREET WEST

CHARGEX AVCO

LAYAWAY

BABY BONUS CHEQUES CASHED

Band Likes It Here

TORONTO (CP) — King Biscuit Boy moved his beer mug to one side, placed both elbows on a table in the smoke-filled, bar and said: "Man, we have to get some hit records."

He pushed his steel-rimmed glasses over the bridge of his nose and said: "To reach a larger audience you have to get on the charts."

To that end, King Biscuit Boy said he is going to be writing more material for his band of the same name and attempt to release a single by next spring.

Until then, the 34-year-old whose real name is Richard Newell, will be taking his five-man group from coast to coast, playing the bars and concert halls, building on what he calls "our following."

The Hamilton-based blues and rock band has played across Canada and is a member of United States cities since it was formed a year ago.

In September they head east for a 16-day tour of cities including Moncton and Saint John, N.B., and Halifax.

When they get back, there will be a short rest and a two-week western tour with stops in Winnipeg, Calgary, Edmonton and Vancouver.

"It's great in Canada, man," said frizzle-haired Earl Johnson, the 21-year-old guitar player. "Every time you play, you get paid."

It's something that doesn't always happen south of the border.

"We gave up in the States, man, basically," said Earl. "We didn't have a good agency, man, and we got ripped off on seven or eight jobs."

"We like playing in the States," said King Biscuit Boy, "but we never got paid for 50 per cent of the jobs we did.

"Florida is bad, man. We lost a couple of thousand in three or four jobs."

"We're making really good money in Canada, now," said Earl. "You can really make good money in the bars."

"And we always sound better in clubs," said King Biscuit Boy. "The acoustics are better than concert halls, and you don't have to play so loud."

"And the drunker you get, the better we sound," said Earl, barely smiling.

"That's a hot one," said Kim Fraser, 28-year-old bass player.

Then they gathered up drummer John (Bubba) Myles, 27, and 28-year-old pianist Garnet Zimmerman, walked past the maze of tables and clambered onto the stage.

King Biscuit Boy clasped his harmonica in each hands, glanced around at the rest of the band, and with a shout sent the blues-laden tone into action.

King Biscuit Boy's raspy voice boomed out and the tiny dance floor became crowded.

The band that's looking for a hit was making one.

CRACKLING
MARIPOSA
Bright's Wines

KINSMEN
SOCIAL EVENING
SATURDAY NIGHT
AT
TOBE'S COUNTY GARDENS
(ROSSMORE)
Sponsored by Kinsmen Club of Belleville Inc.
Early Bird Special 7:30 p.m.
Special Ball Out 2 Games No. 1 - $25. No. 2 - $5.
Share The Wealth Games
Admission 25c — Regular Games 15 for $1.
Prizes — Hundreds of dollars given away
FREE TRANSPORTATION
From Central Taxi Office
Snowballs No. 1 - 35 nos. $240.—No. 2 - 52 nos. $100.
KINSMEN

SPECIAL CLEARANCE
on ALL
HONDA MOTORCYCLES
IN STOCK BOTH NEW & USED
35 new units ranging from 350cc to CB 500 4 cylinder.
(10% off on new machines with no freight or set up)
USED MACHINES
1—250 Honda Mini Trail — PRICE $175.
1—Honda 90 as is — PRICE $100.
1CL—71 CL 70 Honda — PRICE $295.
1—CD 175 Honda 1300 miles — PRICE $450
1—CL 250 Honda. Red with roll bar — PRICE $575.
1—CB 500 4 cylinder 1972 Honda with roll bar — PRICE $1350
2—1971 Kawasaki 90 — PRICE EACH $325.
1—1969 250 Harley Sprint — PRICE $350.
Alton Hadley Limited
371 North Front Street, Belleville

PLAN NOW TO ATTEND
1972
International Plowing Match
and
Farm Machinery Demonstration
on the
Oliver Zehr and Neighboring
Farms at Sebringville
near Stratford in
Perth County
Tuesday, September 26
to
Saturday, September 30

UNTUNED ENGINES MEAN POLLUTION
Care for your air — do your share
Belleville Auto Electric

REGULAR
DANCE
ORANGE HALL
315 CHURCH ST.
SAT., SEPT. 16
MUSIC BY
"RHYTHM MAKERS"
(ALSO EUCHRE)

MAKE PLANS NOW TO ATTEND THE
FIRST ANNUAL QUARTER HORSE SHOW
BELLEVILLE FAIRGROUNDS
SUNDAY, SEPTEMBER 17th, 1972 - 9 A.M.
SPONSORED BY
BELLEVILLE, SHRINE CLUB
AND THE QUARTER HORSE PROMOTIONAL CLUB
ADMISSION: Adults 1.00 — Children under 12 FREE
(If accompanied by an adult)
SHRINE CLUB EVENTS
SAT. SEPT. 16 WESTERN STUMP 8 P.M. TO ? 2.00 a couple (Orchestra)
SUN. SEPT. 17 PANCAKE BREAKFAST 8 to 10 a.m. Adults 1.25; Children 75c
SUN. SEPT. 17 CHUCK WAGON BUFFET 11.30 a.m. — ALL DAY Adults 1.50; Children 1.00

TED'S PIZZERIA
251 COLEMAN STREET — BELLEVILLE
PHONES: 962-3956 or 968-5197
Our Famous Pizza's Are Home-Made
From Start to Finish.
FREE — FAST DELIVERY
OPEN 7 DAYS EVERY WEEK
HOURS: 11 A.M. TO 2 A.M.
FREE PARKING — DINING ROOM

KINGO
"BACK TO SCHOOL"
SPECIAL SERIES 7
$500.00
TODAY'S NUMBERS
44 - 58
CARDS AVAILABLE FOR 50c AT
Lundy's — Bridge
Ben's Clam Store — Thurlow
Emporium Tavern — Mall
Parkers Lunch — Pictures
Ritz Restaurant — Front
Queen Mike Entrance — Front
Johnston Drugs — Station
Kathy's Treats — Front
Dylan's Shack Leaf Variety — Front
Ben's Clam Store — Front
Mary Ann Restaurant — Front
Smith's Drugs — Pinnacle
Smith's Grocery — Pinnacle
Perry Lunch — Front
Bell's Dairy Bar — Front
Bell's Dairy — Bridge
Bell Pool Market — Bridge
Nelson Square Pool Market — Front
Quinte Drive-In — Entrance
Bradley 'N' Grocery Shop — Front
Burt's Grocery — Trenton
Tod's Corner Store — Belleville
Mary's Milk, Trenton
Reilly's Grocery — Picture
Reid's General Store — Thurlow
Thurlow Tavern — Front
Shopette — Front
Shopette — Pinnacle
Mercer Inn — Front
Thomas' Cigar Store — Front
Trudy's Variety — Front
Trudy's Variety Bridge — Front
Lucky Lady Bridge — Front
Tardiness's Centre — Front
Tardiness's Grocery — Front
Sidney's Grocery, Rt. 14 — Front
Peter's Grocery — Front
Bell's Grocery — Hwy. 37 North
B & C Variety, Belleville — Front
Mackey's Confectionery, Trenton — Front
King Bell — Front
Bell's Handy Stand, Trenton — Front
Queen's Hotel — Front
OFFICIAL MASTER CARD ON DISPLAY AT FRONT BARBER SALON - 211 Front Street
SPONSORED BY THE BELLEVILLE KINSMEN CLUB INC. PROVINCIAL LICENCE No. 11838

TAXI
968-6464
SERVICE
CHECKER TAXI
DIAL 968-6464
OR 968-6466
24-HOUR SERVICE FOR YOU AND YOUR PERSONAL NEEDS
QUICK — PROMPT — COURTEOUS

QUINTE DRIVE IN THEATRES
SHOW STARTS 8:00 p.m.
TRENTON at BAYSIDE
THE FIRST FUN PICTURE OF THE YEAR!
20th CENTURY-FOX Presents
The Hot Rock
Panavision COLOR by DE LUXE
20th CENTURY FOX PRESENTS
THE CULPEPPER CATTLE CO.
COLOR BY DE LUXE

Quinte Mall Cinemas
in the new QUINTE MALL SHOPPING CENTRE

"A MASTERPIECE!
It is not merely the best American movie of a rather dreary year; it is the most impressive work by a young American director since 'Citizen Kane!'"
— PAUL D. ZIMMERMAN, Newsweek
COLUMBIA PICTURES Presents
A BBS PRODUCTION
THE LAST PICTURE SHOW
A Film by PETER BOGDANOVICH
TIMOTHY BOTTOMS/JEFF BRIDGES ELLEN BURSTYN/BEN JOHNSON
CLORIS LEACHMAN and CYBILL SHEPHERD as Ira PETER BOGDANOVICH
Screenplay by LARRY McMURTRY and PETER BOGDANOVICH Based on the novel by LARRY McMURTRY Produced by STEPHEN J. FRIEDMAN Directed by PETER BOGDANOVICH
Original Soundtrack Album on MGM Records
SHOW TIMES — 7.00 - 9.10
TODAY Cinema 1

If you're looking for trouble
— it's JOE KIDD.
CLINT EASTWOOD
JOE KIDD
Adult Entertainment
SHOW TIMES — 7.00 - 9.10
OPENS TODAY Cinema 2
NIGHTLY FROM 7PM including SUNDAYS
PHONE 968-7299

Theatre Feature Times
AT THE BELLE — Three 'Cotton Comes to Harlem' Cops are at it again in "Come Back, Charleston Blue." Shows at 1.30 and 3.30 p.m. Saturday Matinee at 2.00 p.m. Rounded to adult entertainment.
AT THE PARK — In Color — For the best entertainment in town that identity has it. You're never seen a doctor like Dr. Carey. Don't miss James Coburn and Jennifer O'Neil in "The Carey Treatment." Also starring Pat Hingle, Melissa Murphy and Tammy Grimes, starring Trish Van Devere and Murray Hamilton. Believe me, the meat build a beer 90's — 15c per glass. Also "One is a Lonely Number." Starting Time: This evening 7.00. The complete program only. Adult Entertainment Time 8.30. Adult entertainment.

NOW UNDER NEW OWNERSHIP
CLUB CEDARS
(north of Canniffton, in the River Road)
WEDDING RECEPTIONS
PARTIES
FUND RAISING DANCES
BANQUETS
You Name It . . . We'll Arrange It!
SATURDAY NIGHT DANCES
FEATURING A GREAT BAND
FRANK HOWARD and HIS ORCHESTRA
ROY and MOLLY BAIGENT, the new owners say . . . Try us . . . you'll like us . . .
FOR RESERVATIONS CALL 962-5751

MOVIE GUIDE
The Hilarious Pair Fighting the Black Underworld
Those 'Cotton Comes To Harlem' cops are at it again!
COME BACK, CHARLESTON BLUE
ADULT ENTERTAINMENT
TECHNICOLOR® From Warner Bros.—A Warner Communications Company
BELLE
347 FRONT ST. 968-6056
Complete Performance at 7.10 and 9.00 p.m.
Saturday Matinee at 2.00 p.m.

YOU'VE NEVER SEEN A DOCTOR LIKE DR. CAREY
THE CAREY TREATMENT
ADULT
JAMES COBURN • JENNIFER O'NEILL
PANAVISION® METROCOLOR
"When your husband walks out there are three things you gotta do."
One is a Lonely Number
COLOR
PARK
139 FRONT ST. 968-7771
Today One Complete Program Starting at 7.45
Sat. Show Time 8.30
Adult Entertainment

TWO OUTSTANDING FEATURES
WARREN BEATTY and GOLDIE HAWN in "$" (Dollars)
ADULT
Produced by MIKE FRANKOVICH
Written and Directed by RICHARD BROOKS
Distributed by COLUMBIA PICTURES
ON THE SAME PROGRAM
It's The Good Guys against The Baloonis!
COLUMBIA PICTURES presents
Tony Curtis Charles Bronson Michele Mercier
You Can't Win 'Em all
A GENE CORMAN PRODUCTION • PANAVISION® COLOR
BOX OFFICE OPENS AT 7:00 P.M.
Show Starts at Dusk
BELLEVILLE DRIVE-IN

Intelligencer Advertising Pays Big Dividends

The Intelligencer

BELLEVILLE, ONTARIO, FRIDAY, SEPTEMBER 25, 1970

Classified Display Ads Are An Investment

John White:

Service Industries Key to Prosperity

TORONTO (Special) — An advertising campaign could be the key to economic prosperity in eastern Ontario says John White, provincial minister of industry and tourism.

In an interview with the Toronto bureau of The Intelligencer Mr. White said he is not convinced that dealing out money to manufacturers is the only way to cure the problem.

"Giving these grants of money to prospective employers has improved conditions to some extent. But I'm not personally satisfied that there isn't a better way to do it," said Mr. White.

Since its creation six years ago, the Ontario Development Corporation has directed $23 million to eastern Ontario, mostly through performance and term loans. Most of this money was intended to increase employment in the area.

Still, eastern Ontario remains the province's biggest unemployment problem. About five per cent of the province's work force is without jobs. But the number in the eastern sector climbs to between 10 and 20 per cent.

The Cornwall area is among the hardest hit by unemployment. Latest figures show 17 per cent out of work in the city and 11 per cent in the surrounding area. Its average wage, like most other centres in eastern Ontario, is about 10 per cent below the provincial average.

"Eastern Ontario has great advantages for both tourism and service industries," said Mr. White.

The area is within close reach of the industrial and tourist centred in Toronto, Montreal and upper New York State, which is much to Mr. White's ministry is planning methods of attracting both industries and tourists.

The government's conception of service industry classifies everything from the hairdresser to the motel keepers, restaurant owners, and others, including the people who furnish the rooms and raise the beef for market and events.

HON. JOHN WHITE

al consumption. These are examples of the distinction between many industries and the tourist business which is why the two governmental departments were merged in Premier William Davis' cabinet realignment last April.

"We've put together a very ambitious program to recognize for Ontario the historic percentage of the tourist dollar which the province has enjoyed," said Mr. White.

The government's last in a series of five economic studies on regions of southern Ontario will deal with the eastern part of the province. It is scheduled to be released next month and will probably echo Mr. White's suggestion that historic attractions be developed to the utmost.

Rural, rustic retreats like Upper Canada Village are encouraged by the government to contrast with man-made complexes such as Ontario Place and Ontario Science Centre, both in Toronto.

"For a variety of reasons, we have been prepossessed with the secondary sector of industry. We were closing our eyes to the service sector where new employment is taking place," said Mr. White.

New emphasis on service industries has affected the Ontario Development Corporation. Its size is to be increased soon from nine to 13 members with more than half being new newly appointed. Several will come from the eastern Ontario area.

"It will make for a larger, more heterogenous representation," said Mr. White. "There will also be a strong service sector."

ODC officials now have the authority to approve DI s and s up to $10,000 in size. This eliminates the considerably number of applications and submissions which were previously required.

"If a small business man in Carleton Place, for example, wants to borrow $10,000 he'll go to the ODC office in his area who will say yes or no," said Mr. White.

Managing directors now have a ceiling of $30,000. Mr. White envisions the limit on loans granted by the corporation without cabinet approval being extended to $300,000 two years from now.

The minister added, "Both before and after a plant locates somewhere, the allegation is made that the loan induced them to settle there."

In the case of Lee Shoes, a clothing manufacturer granted a government loan to build a plant in Cornwall,complaints from competitors have been directed to the government. One Toronto clothier has organized a protest movement to block the loan.

"We recognize the validity of complaints coming to us from some Toronto manufacturers," said Mr. White, "but we are trying to guard against shifting employment."

The creation of new jobs is his first concern. Eastern Ontario is the area that concerns him the most at the present time.

Barn Saved

TRENTON (Staff) — Local firemen managed to save the main barn on the Wilbur Post-town property at RR4, Trenton in Murray township, when they were called to a fire that had consumed two sheds near the larger building in the noon hour on Wednesday.

Fire Chief Cecil Ellis reported it was necessary to call in a tank truck from the Brighton Fire Department as a back up water supply.

Yesterday, faulty electrical wiring resulted in firemen racing to John Young's home at 30 Baptist St., and confining an accident to a small hole in the back kitchen of the residence.

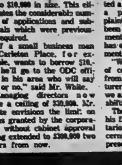

Roger Cooke: Exotic Fare

New Store Caters To Picky Palates

By LENNY WILLIAMSON
Staff Reporter

Got a yen for chocolate covered ants or grasshoppers or French fried baby bees?

If the shop in Belleville will soon open to accommodate your tastes. Called Cooke's Gourmet World, it is owned by Roger Cooke, whose taste buds will closely resemble that of the nationally known Cooke's store in Toronto.

Mr. Cooke, son of the owner of Cooke's Restaurant, decided to branch out with a business of his own after gaining experience in his father and grandfather.

"I've had a taste of staying in the family business or going out on my own", he says. Mr. Cooke's decision was one of building something of my own and not sitting back and amassing things."

Belleville is more up and coming than other areas, in Mr. Cooke's opinion and didn't have a shop of the caliber he plans.

A major factor in my craving here is the great friendliness of the people of Belleville, adds.

Cooke's Gourmet World is located on Front St., in the premises formerly occupied by Dorothy Clarke's Station-ery.

Mr. Cooke expects to open for business Saturday but it will be two weeks to a month before his full line of stock is in place.

He will offer the same personal service that his father and grandfather provided generations of Kingstonians, and will cater to wine and cheese parties, make up fancy fruit and delicacy baskets and run a delivery service.

His store will feature an amateur wine maker's department, a basket section and 100 varieties of cheese.

A specialty will be two-year-old cheddar cheese, virtually the same product as that offered in the Kingston store. The cheese comes from factories within a 30 mile radius of Belleville and is naturally aged for two years.

"Raw milk cheese is the secret," he explains. Cooke's Gourmet World will carry a full range of food, candy, teas and coffees from almost every country in the world.

Cooke's in Kingston, on which the new Belleville business is modelled, has been in operation in its Brock St. location for 18 years.

It originally catered to officers of the British garrisons, who had developed exotic tastes during their years of service in the outposts of Empire.

Hugh Cooke, who had begun as a stock boy in the store, bought it in the early 1920s and the family has built Cooke's into a gourmet shop known across Canada.

His own shop in Belleville, says Roger Cooke, will be "a greeting place for many things". He will instal a full delicatessen department layer and has visions of a chain of Cooke's Gourmet World eventually.

He is married, with a son and daughter, and Mrs. Cooke works for a Belleville lawyer.

Car Wrecked Driver Unhurt

TWEED (Special) — A Corbyville area man was uninjured yesterday although his car was twisted into the shape of a pretzel after it left the control on Highway 62 just south of the Ridge Road and took out 50 feet of steel barriers and guideposts.

Joseph Archibald Wickens, RR1, Corbyville, was northbound on the highway about 2:07 Sept. 13 when the accident occurred. He was alone in his car, which sustained $700 damage.

Rain Robs BUC

Heavy rainfall is costing the Belleville Utilities Commission money.

The commission lost an estimated $22,000 in revenue during June, July and August, the result of a decline in output of 91.34 million gallons of water from the same period last year. Rainfall, meanwhile, was up from 3.87 inches in 1971 to 3.86 inches this summer.

The result was fewer people drinking water, less lawn sprinkling and a decline in the number of fires. BUC manager Neil Britton told a commission meeting Tuesday.

Total distribution over the three-month period was 694.5 million gallons of water.

Safety Conscious Bosses

J. W. "Bud" Stewart, left, manager of Provincial Lewyt in Picton, and John Clarke, manager of Lake Ontario Cement Ltd., after presentation at his plant. Clarke was on hand to accept IAPA presentation on behalf of LOC for 500,000 accident free manhours.

Picton Plant Shows Way

The three keys to industrial safety are co-ordination, communication and co-operation.

That advice comes from J. W. "Bud" Stewart, plant manager of Proctor-Lewyt Division, of SCM, the Picton company that last year had the second best record of accident reduction in Ontario.

Speaking to a senior management meeting of the Belleville - Trenton section of the Industrial Accident Prevention Association at the Faurest Seasons Hotel Wednesday, Stewart described the system that has led to 18 months of accident-free performance.

He took over the Picton operation in February 1970 and found himself in trouble.

"I had been plant manager for about 60 days when a worker broke his arm in three places. About three or four weeks later, a teenager involved in an accident had two fingers amputated. When I visited him in hospital, I saw the skin and bones. That was a lesson to me."

Stewart's solution was to call on the IAPA for advice, a difficult assignment since the 147,000 square foot factory employs 218 persons and makes considerable use of heavy machinery.

Several programs were implemented immediately. A safety and welfare committee with rotating leaders was established, safety regulations were set down for foremen and employees, and authority was given to dismiss potentially hazardous machinery at a moment's notice.

But more importantly, Stewart made safety a perpetual concern. He now issues silver dollars every six months to safe workers, has a monthly draw for a pair of safety shoes and shows motivational films on proper conduct around the plant.

"These programs aren't expensive to the company and they save money in the long run," he told the managers.

With 200 ton presses a fact of life for the appliance manufacturer, Proctor-Lewyt recently received a detailed safety program from its New York head office.

"But we were already one years ahead of them," said Stewart.

In fact, the United States has a $27.5 million in-plant safety program under way, although Stewart feels Canada still leads the way.

Dog-lover Protests Dogcatcher's Methods

CANNIFTON (Staff) — A Thurlow dog-lover mustered bulldog spirit yesterday to bring her case to the township dogcatcher to the attention of Thurlow township council.

Mrs. R. J. Bromley, an owner of three dogs, charged that dogcatcher Clifford Cassidy had used his position for personal grievance. Cassidy had visited the family residence on Elmwood Drive to check dog licences.

Dog-lover Bromley, member

Bypass Vote Issue

TWEED (Staff) — Ratepayers of this village will be given the opportunity at a municipal election in December of saying whether they would be in favor of Highway 37 bypassing the municipality.

Village council this week voted for the bypass question to be put on the ballot and a referendum be held in conjunction with the 1972 municipal election.

"It's been a political football for years," stated Reeve Barbara Allen. "One faction wants the bypass and the other doesn't."

Increasing traffic on Highway 37 is a matter of concern for many residents but it is felt the economic effect that a bypass might have on stores, restaurants, service stations and other businesses must be given consideration.

Reeve Allen said there has been no approach by the Ontario ministry of transportation and communications to construct the bypass but noted a possible route was surveyed at the time the highway south of Tweed was rebuilt and communities such as Cannifton - Corbyville, Plainfield and Roslin were bypassed.

Council members felt that a referendum was the best way of giving the public an opportunity to express their opinions on the matter.

and vocal advocate of the Ontario Humane Society, has been instrumental in bringing about an investigation of treatment of impounded animals in Thurlow that resulted in a shakeup in current practices.

The dogcatcher's wife woman has lived in Thurlow only since the summer and insists she does not have dog bugs because Cassidy had told her she should wait until January 1972. Yesterday township councillors had said their three dogs required tags and she bought them minutes after.

She said Cassidy came down "as an official . . . and threatened me. The next time he comes to my property I will call the police."

Cassidy had followed the practice of using his barn as a pound for stray dogs but an investigation by authorities determined it was unsuited for animals.

Although council approved securing a new pound-keeper Wednesday, one councillor expressed the personal view his dogs were better off where they were.

Said Don McKeown, "the dogs had a lot better place in that barn than they will have at Tucker's kennels . . . they had freedom there."

After Mrs. Bromley made her presentation to council yesterday, councillors hired Don Tucker of Stirling as the new poundkeeper. Cassidy will remain as dogcatcher until the end of the year but he has told councillors he doesn't want the job after that.

Tucker maintains a pound for several area municipalities, including Trenton.

Before leaving, Mrs. Bromley told township council "don't you hire Mr. Tucker . . . his pound is over-run. How do you expect him to cover Thurlow?"

She advises the council to hire the Ontario Humane Society but councillor Fletcher Reid told her council had investigated Humane Society service twice in the last five years and had determined it would be too expensive.

Mrs. Bromley promised to secure a full report for council on Humane Society service and costs. She won from council a pledge that they would sign an agreement with the society if it didn't cost more than the present service.

However, councillors believe the Humane Society would be top costly in view of their past research on the subject.

Through the new agreement with Tucker approved yesterday, Tucker will collect a fee of $10 from dogowners to retrieve their dogs from him within three days. If nobody picks up a dog the township will pay him $20.

After three days the poundkeeper is free to "dispose of dogs" or sell it, keeping the revenue. He must inform the dogowner personally or by registered mail that his dog is in the pound if the dog is wearing a tag.

Steinberg's Strike Two Chains Face Strike

Steinberg's Miracle Food Mart in the Quinte Mall is one of 50 centres where members of the Canadian Food and Allied Workers union may strike Sept. 28.

The Belleville store employs 50 persons, 30 of them full time.

The union will announce the strike deadline at membership meetings to be held from Sunday to Tuesday by the company's 1,500 full-time and 2,000 part-time employees, who will be urged to reject Steinberg's wage and contract offer.

The offer includes a 15 per cent wage increase over two years.

Meanwhile, 2,000 Dominion Store employees also face the outcome of mediation in a dispute between the food chain and the Retail, Wholesale and Department Store Employees' Union. Some 1,000 warehouse workers currently are on strike and the mediation will determine whether there will be a settlement or strike by store workers.

Belleville Steinberg manager Robert McGall, the store's only non-union employee says his store is in the same position as Dominion's.

"We're asking for the same as Dominion. It's something we can never talk about."

One of the union's charges has been that while productivity has increased over the past three years by 15 to 20 per cent, the number of employees has remained the same.

McGall countered by saying the Quinte outlet has added the produce section since opening in August of 1971.

Other stores affected in the Steinberg's dispute are in Toronto, Oshawa, Hamilton, Hamilton, Barrie, London, Sarnia and Windsor.

Contentious issues include wages, work load and job security, union demands for a union - administered industry fund plan, improvements in sick pay and in vacation and statutory holiday benefits.

Vic Pahe, president of the Ontario Retail Council of the union, said yesterday that retail is his organization having more than a 15 per cent wage increase over two years, but it also rejects a percentage application of any size for everyone because it would widen the gap between the higher - paid and lower - paid workers.

Cashiers, nearly all women, receive $138.50 a week after 27 months' service, grocery clerks mostly male, earn $138.50; meat cutters get $178.50 after 36 months' experience and part-timers start at $1.65 an hour and advance to $2.15 after two years. Full-time employees work 40 hours; part-timers from 2 to 24 hours.

Mr. Pahe said the cashiers were the ones most likely to take criticism from customers because there is not enough service.

"In all other debate about food prices I've never heard anyone consider the plight of the employees in the stores," he said.

City Grants Reconsidered

The Ontario Ministry of Community and Social Services will "review" Belleville's three grant applications under the community centres act which could see the grant cut off through a change in government policy.

Under the changed government policy communities with more than 25,000 population are deemed ineligible for community centre grants.

But at the time of the policy change the city had already embarked on three projects with the understanding that they would be eligible for the grants.

These were the Pinnacle Playhouse on which $2,500 of a $18,000 grant was still owing; the Hillcrest Athletic Field on which a grant of $3,845 was claimed and the Centennial Athletic Field which is being developed jointly by the city with the Hastings County Board of Education.

"Taking the view that it was unfair the grants should be cut off after projects were started, the city accordingly requested the ministry to reconsider projects for which grant applications had already been filed.

Since then several other Ontario municipalities, including Waterloo and Chatham have made the same request.

The Ministry has admitted that the new government policy might pose certain difficulties for some municipalities and has asked that new applications be made for projects started before the policy change.

City Treasurer Frank Mersfelder said that all the new application forms are now being filled out and will be returned by Tuesday this week.

The amount the city is claiming under the reapplication is $15,545.

Church Organizes Course on Coping

The stresses and strains of modern life are sending shudders through the framework of family life. So St. Thomas' Parish intends to apply a little reinforcement before the structure collapses.

It is offering a course on the family and how to cope with the effect of modern society on all its members, from infants to grandparents.

The first session is being held Sept. 25 at 8 p.m. in St. Thomas' Parish Hall, and organizers hope to attract people from all sections ofthe public. They especially want to reach men, teenagers and young people contemplating marriage.

A film will be shown at each session and a guest speaker will preside over meets.

The first session will focus on the pre-school aged child and the speakers will be Dr. Edith Peterkin and Mrs. Sheila Richards, social worker with the family and children's services of Hastings county.

At each succeeding session an older age group will be the subject of discussion, preceding up to the senior citizen category.

Theatre Guild Seeks Special Events Licence

City council will be asked to grant permission for the Belleville Theatre Guild to apply for a liquor licence for the Empire Playhouse.

The licence would be to allow the sale of liquor at openings and at special events during the 1972-73 season.

The request of the Theatre Guild was considered by the recreation - arena committee Wednesday and the committee recommending to council that the guild be allowed to apply for the licence.

The committee also approved of the request of the Rotary Club of the city of Belleville Memorial Arena and the Dick Ellis Rink on Dec. 30 for its first annual skate-a-thon. Proceeds of the event would be to raise funds for the youth of arena.

The committee is awaiting delivery of a new ice scraper for use at the Dick Ellis Rink. The old Schomberg scraper has been stripped of parts and will be sold for salvage.

Mirage Skipper Gambled to Win Some Off-course Weather

TORONTO (CP) — The Canadian defender Mirage tacked away from her course to the finish and found widening weather to win the distance race Thursday in the Canada's Cup sailing series.

The Toronto boat, which has a hull configuration resembling a guided missile from the waterline up, rocketed on a beat to the gun to defeat Dynamite, the challenger from Detroit, by five minutes and 22 seconds.

The race, which started Wednesday, was worth two points in the best-of-five points series and the Canadian win forced a deciding race Saturday over the Lake Ontario triangular course of 21 miles.

Dynamite showed she was expansive in light airs, winning the opening race Monday by one minute and 53 seconds and the second by 18 minutes and 10 seconds on Tuesday.

But the 177-mile distance race threw a mixed bag of wind and weather at both crews as they sailed twice around a triangle from Toronto to Whitby, Ont., to Olcott, N.Y.

And Mirage got just enough of the breeze to sneak the lead in tap up the miles. The big question being asked around the Royal Canadian Yacht Club today is: "What's the weather for Saturday?"

Canadian Norman Gerbes Fisher of Toronto admitted Thursday night he took a calculated gamble 10 miles from home when he tacked away from course to seek the wind that brought him home a winner.

"But it was possible under the circumstances," he said.

Cover passenger Peter Pennoyer had spotted a line of wind approaching from the southwest and Gerbes took the weather seconds. Instead, anything went better than even in a hole a quarter of a mile behind Lloyd Excalibur in Dynamite.

The position we were in at the time was not going to take us anywhere. But to get to the wind, we sailed through a flat calm which nonetheless isn't the thing to do if you want to win a boat race."

Excalibur said he didn't see the windshift coming and by the time he was able to tack to the weather, Mirage had her star-cut rancher sat and drawing.

And when the two sloops had settled on courses for most of the haul to the gun, Mirage was in command about half a mile ahead and to windward.

At the start, at 10 knots, Excalibur had to split air out of the mainsail to keep Dynamite's forward rail above water.

Intelligencer Sports

Keon Leaf Again

TORONTO — The most welcome sight to the Toronto Maple Leaf brass wasn't one of the 62 players who did check into the NHL team's training camp. The sight that helped ease general manager Jim Gregory's nerves eyes was a simple signature. It read: Dave Keon.

The Leaf captain came to terms with the club Thursday, signing what is estimated to be a three-year contract worth in the neighborhood of $135,000 per season. Keon had been threatening to join former teammates Bernie Parent, Jim Harrison, Guy Trottier, Rick Ley and Larry Hillman in jumping to the World Hockey Association.

He had been negotiating this summer with the Ottawa Nationals at the WHA, but contract talks apparently broke down two weeks ago when the Nationals were unable to meet some of the proposed contract demands.

Leafs' King Clancy who did most of the signing work noted that "all negotiations with Keon were on a friendly basis, no yelling. We wound up the winner and I'm glad to be the last of the old crew around here. Dave is next to me. Without him it wouldn't be the same. He's an inspiration to the team."

Keon will be playing his 12th season in a Maple Leaf uniform.

Meanwhile, veteran goaltender Jacques Plante headed a list of 62 players who checked into Toronto Maple Leafs' pre-season camp Thursday and announced he was mentally fit for the National Hockey League season.

Plante, however, was not ready to predict he was physically fit to play 70 games, indicating only: "I'm ready (tapping his head) up here."

The 43-year-old goalie's stablemate of last year, Bernie Parent, was another nine no shows at camp. He was one of five who have joined the World Hockey Association.

In addition to the loss of Parent to Philadelphia Blazers, the Leafs' exodus to the WHA includes Jim Harrison (Alberta Oilers), Guy Trotter (Ottawa Nationals) and Rick Ley and Larry Pleau (New England Whalers).

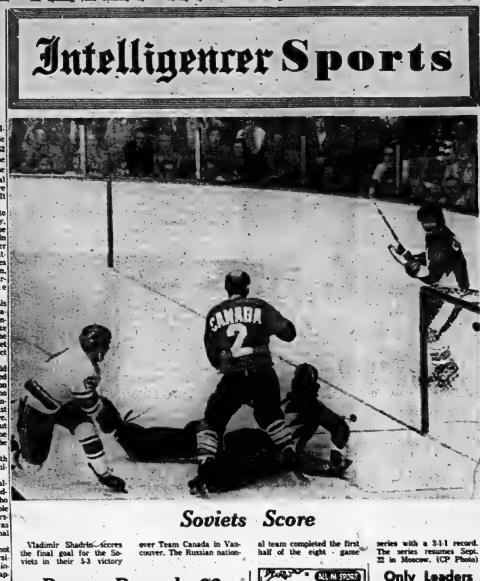

Soviets Score

Vladimir Shadrin scores the final goal for the Soviets in their 5-3 victory over Team Canada in Vancouver. The Russian national team completed the first half of the eight - game series with a 3-1-1 record. The series resumes Sept. 22 in Moscow. (CP Photo)

Beman Records 66 Without Hot Putter

ST. LOUIS (AP) — Former amateur king Deane Beman has a one-stroke edge in the $110,000 Greater St. Louis Golf Classic with action likely to get even hotter before the week's end.

Right behind Beman in the Professional Golfers Assoc ation event is Lee Trevino, who Thursday matched a flick of six Beman birdies but also three-putted for a bogey.

Beman fired a six under par 66 over the 6,344-yard, par 70 Norwood Hills Country Club layout with Trevino, the tour's second-leading money winner, looking over his shoulder at 33-35—68.

Alone in third place at 33-31—64 was second year pro player Chuck Thorpe, who hit 17 straight greens in regulation strokes after bogeying the first hole.

A cluster of players tied at 67 for fourth place numbered Toronto's Ben Kern, veterans Bob Goalby, Chi Chi Rodriguez.

Will Homenuik of Winnipeg was still in the running with a 68. Back in the field at 72 was George Knudson of Toronto, Ken Fulton of Montreal with a 73 and Gary Bowerman of Toronto at 76.

In addition to his six birdies, Beman was within range of hunting par on 18 holes but missed four putts within eight feet, missed three from one to diums range and felt a 20-footer put an inch and a half short.

"Give me a foot and maybe I would have had a 56 or a 58," he said of his putting.

"I had a green-in-one here one time!"

Only Leaders Break Par

TORONTO (CP) — Four players—the only ones in the field to shoot sub-par scores—shared the lead Thursday after the opening round of the Ontario Professional Golfers' Association championships at Rolling Hills golf club.

Gary Cuthford of Toronto Marktand Wood, Gary Slatter of Burlington Springs, John Delorme of Toronto Withers and Bruce Murrah of St. Catharines each carded one-under par 71, in a driving cross-wind gusting to 40 miles an hour.

Viren Sets New Record

HELSINKI (AP) — A jubilant throng of 47,000 track fans welcomed home Finland's Lasse Viren Thursday, and the double Olympic gold medallist rewarded them by blazing to a world record 13:16.4 clocking in the 5,000 metres.

Viren, who won both the 5,000 and 10,000 metres at Munich, clipped two-tenths of a second off the world record set six years ago by Ron Clarke of Australia.

England's Dave Bedford was first, missed three times on a distant second to Viren in 13:30.8. Viren, who broke the 10,000-metre record held by Clarke in the Olympics, also is the record-holder in the two-mile run.

Bobrov Won't Forecast

MOSCOW (AP) — Avoiding confident predictions and hedging his bets, the head coach of the Soviet national hockey team said Thursday Team Canada will be "another team" when it faces the Russians in Moscow.

Coach Vsevolod Bobrov guarded his appeal in a surprising 5-1-1 win-tie-loss record against Canada's top professionals in the Canadian half of an eight-game series. But he told Soviet newspapers the Canadians had been "complacent" and out of shape.

"I think that we will have to meet a Moscow another team," Bobrov said. "The matches will be very difficult."

Bobrov confirmed that Soviet coaches, players and fans already had "fallen" themselves for the five Prague shootout in Canada. He said that place was going to Moscow because of the fans' "unsupportive" and "aren't on strong."

"I don't agree with that," Bobrov said.

Of course the Canadians are not gods as many of our fans thought. But they are undoubtedly first-class players."

The Canadian fans were "cold" at first and "settled down on our players," Bobrov said in a separate interview in the Communist party newspaper Komsomolskaya Pravda. But after the first game he added, "the Canadians realized that we people, and strong sports- Just like this, and came to play."

Opinions Vary on Ice

STOCKHOLM (CP) — The state of Bobby Orr's left knee and the wide open spaces of the ice sheet at the Johannesberg Arena were two prime concerns Thursday as Team Canada took its first workouts in Europe.

"I feel fine, but" said Gilbert of New York Rangers as he wheeled across a surface almost 300 square feet larger than any he's used to in North America.

Ron Ellis of Toronto Maple Leafs and Yvan Cournoyer of Montreal Canadiens were two other speedsters who found the increased elbow room to their liking.

But goalkeeper Ki Johnston of Boston Bruins clagged by coach Harry Sinden to play one of the two weekend games against the Swedish national team—has reservations.

"There is three feet more space than we're used to but had the ice been smaller, I would have said," Johnston said.

"And there's seven feet less distance from the blue line to the goal line. An attacking forward takes one stride across that blue line and he's in a prime position for a shot on the net."

The rink here, similar to the one in Moscow where the Team Canada-Russia series resumes later this month, is 15 feet wider than North American rinks.

One player who ordinarily might benefit from the increased area is Bobby Orr, but the Boston rearguards is worried a new left knee.

Orr worked out with the team during morning drills, given the knee the first real test it has had since post-season surgery.

"I'm real happy with the way the leg is coming," he said, "I has come along real well in the week. There's still some pain, though. It's not ready yet."

Sinden said he likely would dress Orr for the games Saturday and Sunday, but said it was up to the player whether he played.

A more immediate problem to Sinden was the large ice surface.

"It means a lot of an adjustment for everyone. We won't be able to carry the puck as much. But then, they won't be able to come up in front of our net as much.

ED JOHNSTON

BELLEVILLE & DISTRICT
DART LEAGUE
REGISTRATION OF TEAMS AND CAPTAINS' MEETING
ARM - NAVY - AIR FORCE CLUB
207 FRONT STREET
MONDAY, SEPTEMBER 18th — 8:00 P.M.

PUBLIC SKATING
DICK ELLIS RINK
Saturday, September 16 — 1:30 to 3:30 p.m.
Sunday, September 17 — 1:30 to 3:30 p.m.
Admission: Adults 75c — Students 50c
Children 25c

MEN'S NIGHT ONLY!
HAIRSTYLING
EVERY TUESDAY EVENING
From 6 to 9:30 p.m.
LOOK SHARP!
The sharp look for guys today is the hairstyled look, and here's where you get it! You'll like the difference that our custom styling makes in your appearance!
BY APPOINTMENT — PHONE 962-1478
The French
SALON OF HAIR DESIGN
332 FRONT ST. BELLEVILLE

DO YOU QUALIFY
Are you 8 to 18.
Are you a Boy or a Girl.
Do you want to meet new friends.
Do you want a free bowling shirt.
Do you want a trip.
Do you want good clean competition.
Do you want supervised training.
IF YOU QUALIFY
Join a 5 or 10 Pin Bantam, Junior or Teen League
AT
Belleville Bowl Belleville Plaza 962-3433
EVERY SAT. STARTING AT 10.00 A.M.
ADULT ENQUIRIES ALSO WELCOMED

SPECIAL "A" SOFTBALL PLAY-OFF GAME — 3rd GAME —
CARDINAL
vs.
FALCON TV
OSHAWA To Be Held
FRIDAY, SEPTEMBER 15th 8:30 p.m.
at
ALEMITE PARK

WRESTLING
PICTON ARENA
Wed., Sept. 20, 8:30 p.m.
MAIN EVENT
World Heavyweight Champion
WALDO Von ERIC
vs.
ERIC the RED
Wildman and the Beast
The Kelly-Twins
MIDGETS in ACTION
LADY WRESTLERS
Plus One More Bout
Adm. $2.50-$2.00-$1.50

Czech Series Arranged
HOPKINS, Minn. (AP) — World Hockey Association president Gary Davidson said Thursday final arrangements have been completed with the Czechoslovakian Amateur Hockey Association for a six-game series between the Czech national team and a WHA all-star team.
The games scheduled: Jan. 3, at Quebec City, Jan. 5, in Winnipeg, Jan. 7, at St. Paul, Minn.; May 18, 20 and 22 in Prague.

WHA Creates Openings
LONDON, Ont. (CP) — In a dialogue with one of their regulars sidelined through injuries, Brooks played five weeks with the Blazers then was sent to Boston Braves of the AHL as back-up support for young Daniel Bouchard.
"I knew the (Boston) Bruins (of the National Hockey League) were grooming Danny to play for them eventually so I didn't mind being backup," Brooks said Thursday.
"But I was promised all along by Bep (Braves' coach Bep Guidolin) that I'd get to play. As it turned out, he used me fairly regularly the last half of the season.
"I felt I played fairly well. Maybe the Bruins felt the same way."
The Bruins did, and Brooks was invited to the Boston camp here for a chance to give the big team goaltending support behind veteran Ed Johnston.
The opening was created by the departure of Gerry Cheevers for the WHA Cleveland Crusaders. Cheevers left after Bruins had protected him in the NHL and Bouchard was grabbed up by the new Atlanta Flames franchise.

BELLEVILLE MINOR HOCKEY ASSOC.
OPEN PRACTICES FOR O.M.H.A. TEAMS
DICK ELLIS RINK
SATURDAY, SEPT. 16, 1972
7:00 a.m.—NOVICE—BOYS UNDER 11
8:45 a.m.—PEEWEE—BOYS UNDER 13
10:30 a.m.—BANTAM—BOYS UNDER 15
SUNDAY, SEPT. 17, 1972
8:00 a.m.—MIDGET—BOYS UNDER 17
11:30 a.m.—JUVENILE—BOYS UNDER 19
PRACTICES 1½ HOURS — 50c PER BOY
BRING OUR OWN EQUIPMENT
Saturday, Sept. 23, 1972
7:00 a.m.—PEEWEE MINOR—BOYS UNDER 12
8:45 a.m.—BANTAM MINOR—BOYS UNDER 14
The above practices are for Minor Age Group only.

BELLEVILLE MINOR SOFTBALL ASSOCIATION
PRESENTATION DAY
SATURDAY, SEPT. 16th
AT 12:30 P.M.
TO BE HELD AT THE ALEMITE FIELD
Everyone Welcome — Hot Dogs & Drinks
Prizes for Parents
All Tyke and Squirt Players bring your ball gloves.

JOIN
The Great Canadian Sport
CURLING
MEN'S CURLING
LADIES' CURLING
MIXED CURLING
JUNIOR CURLING
BONSPIELS
SOCIAL EVENTS (DANCES)
To Join Contact:
Quinte Curling Club
Inc.
P.O. BOX 11, BELLEVILLE
Or For Information Call
N. R. (NEV.) BURROUGHS 962-7694
RR 4 BELLEVILLE
BY SEPTEMBER 30, 1972

Price Morris Packs It In

by Maurice Switzer Sports Editor

In 17 years of weightlifting, Price Morris never got tired.

Laziness was a luxury the stocky Frankford strongman couldn't afford in a sport that required him to lift a ton or two of steel in a couple of hours' training.

But today, Morris is tired — sick and tired.

"I've had it," the five-time Canadian champion sighed, announcing the end of his competitive weightlifting career.

What prompted his decision was the lack of support—both both financial and moral — that has seen many other amateur athletes in this country fall by the wayside.

For Morris, the last straw was having to take three

PRICE MORRIS

weeks' leave of absence without pay from his job as a Trenton public utilities lineman in order to attain his last unachieved weightlifting objective — competition in this month's Olympic Games.

"That was one of four goals I set myself," said Morris, who had carried the colors of Belleville's Apollo Barbell Club to World Championship, British Commonwealth, and Pan-American contests.

"When I was in Munich, other members of the Canadian team just couldn't believe I was supporting myself."

Morris didn't make excuses for the 1,008-pound, three-lift total he compiled in Munich to place him 22nd out of the 25 heavyweight entries.

But he did admit the actual Olympic competition was an anti-climax after he had recorded the biggest total in Canadian weightlifting history with a 1,085-pound effort in May's Canadian Championship and Olympic trials in St. John's Newfoundland.

"If I'd done my best, I'd have placed about 12th in Munich," he noted. "But — I don't know — I just didn't have my heart in it. I just wanted to get home."

The outspoken Morris used his participation in world-calibre competitions as more than a means of bringing home medals like the four bronze from last summer's Pan-American Games in Cali, Colombia and the bronze from the 1970 Commonwealth Games in Edinburgh, Scotland.

His athletic travels have been an education and have helped Morris form strong opinions about the status of so-called amateur sport.

"I'd like to see the Olympics become the competition for the best athletes in the world — the very best. There's no way we can keep sending young Canadians to compete against European professionals.

"It was all right for Avery Brundage to push the Olympic code — he has a couple of million bucks.

"The only way we can hope to do anything at Olympic Games is to be training our athletes six and eight hours a day like they do in Europe. That's the only way I would have continued in weightlifting. But I can't do that so there's no sense knocking my head against a wall."

Morris also used his retirement as an opportunity to lash out at the "exploitation" of amateur athletes.

"Sure, we got equipment bags, warmup suits, running shoes, and a bottle of cologne donated to us. But these companies could spend millions of dollars to get that kind of advertisement. And it's a tax write-off for them. Going to the Olympics isn't deductable for me."

Morris, still only 30, was wistful about passing up his chance to compete at the 1976 Montreal Olympics, Canada's first ever Games.

"I'll have lots to keep me in shape," he chuckled, noting that he was now operating the 200-acre family farm near Frankford.

"I imagine rassling with 28 head of cattle and cleaning out 60 pigs every day will give me plenty of exercise."

Charge!

Trenton High School's Bay of Quinte COSSA junior football champions are ready to charge into another season of gridiron action, hoping to retain the title that they wrested from Moira last season. Secondary School teams have been working since classes resumed in preparation for Tuesday's league opener. A preview of the high school football season will appear in Saturday's Intelligencer.

Printers Save Best 'til Last

Howard and Robert Printers continued to supply late-inning lightning for ace burler Bob Ethier as they ousted Devolin Motors from the Commercial Softball League semi-finals.

Ethier faced the minimum of 21 batters Thursday night, but needed late rallies by his teammates to record the 6-0 victory. The match had been a scoreless tie after five innings.

The victory marked the third time in the series that the Printers have rallied for victory in the sixth or seventh inning. They won the series 4-2, turning the tables on Devolin who had beaten them in four-of-five regular season meetings.

Ethier allowed only Jim Horwood's leadoff single and a fifth inning base hit by Rick Rosebush. Both runners were subsequently erased on double plays. The lefty struck out seven batters and did not issue a walk.

Jamie Hunter had matched scoreless innings with Ethier until the sixth when a walk and two errors gave Howard and Robert an unearned run. The roof caved in during the seventh however as the Printers scored five times. Triples by Ken Genereaux and John Campbell were the big blows in that frame. Don Holoway came on to record the final out.

"You'll be OK, kid. It wasn't the knockout so much as landing on your head in the fourth row!"

The losing Devolin hurler yielded 10 hits during the game. He walked two batters while striking out an equal number.

Dwight Rathwell, Rusty Garvin and Pat Asselstine keyed the Howard and Robert hitting attack with a pair of singles each. Other hits went to Pug Kellar, Campbell, Genereaux and Ethier.

The Printers will now face pennant - winning Rollins Construction in a best-of-seven final series. The opening game of that series is cheduled for 8 p.m. Monday at the Alemite.

Howard and Robert open their OASA Intermediate "AA" Series in Owen Sound, Saturday with the second game slated for 3.30 p.m. Sunday at the Alemite.

Can Zorro Make Mark?

Zorro Gratton will be attempting to leave his mark on the Corby's Distillery Special Selected Invitational Saturday night.

Trenton owner Stan Klemencic will be sending his four-year-old pacer against a field of six other horses in the stakes race at Quinte Ehxibition Raceway. Zorro had an excellent Wednesday warm-up, pacing to a 2:05.4 win at Frontenac Downs. The mark was his best-ever and the best this season among the seven Corby's stakes entries.

The field will be shooting for prize money of $800 in the event, one of 10 races held Saturday night at the Belleville tracks. The first race of the night begins at 7.45 p.m.

* * *

QUINTE EXHIBITION AND RACEWAY SATURDAY'S CARD

RACE NO. 1 - PACE AND TROT
1st half DD - Purse $200
N-W $1200, AE N-W last start
1. Yankee Jed
2. Ruth's Daisy
3. Willbrook May
4. Tamaine
5. Simon Sam
6. Rosie's Sister
7. Uncle Duren

RACE NO. 2 - PACE AND TROT
2nd half DD - Purse $200
N-W 1 race this meet
AE N-W $150 last 3 starts
1. Victor Hal Direct
2. Sign Raider
3. Pioneer Princess
4. J. J. Parker
5. Dona Flyer
6. Carmen's Baby
7. R. E. Counsel

RACE NO. 3 - PACE AND TROT
Purse - $200
N-W $330 1972
AE N-W last 5 starts
1. Guy Tana
2. Deecon Wann
3. Johnny Command
4. Magic Joan
5. Honest Hope
6. Grampa Jack
7. Gypsy Hill Jenny
AE Mr. Lenny

RACE NO. 4 - PACE AND TROT
Quinella - Purse $200
N-W $130 last 3 starts
AE N-W $450 1972
1. Tupper
2. Elva Magic
3. Meadow Dale Wann
4. Angela Gratton
5. Helen G. Vonina
6. Norton Clair
7. Northwood Elmer
AE True Laird

RACE NO. 5 - PACE
Purse $200
N-W $430 1972
1. Goldie Camp
2. Quinte Magic Mae
3. Colvin's Doyle
4. Gem's Billy
5. Shamrock Hill Ace
6. Hammer's Boy
7. Flying John
AE Elaine Bee

RACE NO. 6 - PACE
Maidens - Purse $200
1. Presto Danny
2. Duffy's Chip
3. Little Hawthorn
4. Fergie
5. Don Ray Charlie
6. Frosty Mick
7. Riverdale Fay
AE Sam's Laurie

RACE NO. 7 - PACE
Kuarter - Purse $200
N-W $130 1972
AE N-W 1 race last 3 starts
1. Brian Wann
2. Molly's Scamp
3. By Rod
4. Mr. Boyd
5. Quinte Lad
6. Swak
7. Hallie Purdue
AE Preston Star

RACE NO. 8 - PACE AND TROT
Corby's Distillery Special Selected Invitational
Purse $800
1. Frosty Linda
2. Dominion Lad
3. Cadillac Hanover
4. Wrong Time
5. Skippy Rush
6. Tip Cee Chief
7. Zorro Gratton

RACE NO. 9 - PACE AND TROT
Purse $200
N-W 1 race this meet
AE N-W 1 race last start
1. Lobo Boy
2. Cyrus Laddie
3. Newtown Star
4. Nibbles Lass
5. Betting Lass
6. Chipmans Peanut
7. Northwood Grant
AE Doinas

RACE NO. 10 - PACE AND TROT
Quinella - Purse $200
N-W $130 1972
AE N-W last start
1. Monaco
2. Teeter Two
3. Clipper Zoe
4. Homer Willie
5. Charley Cyrus
6. Willow Brook Smokey
7. Ron Betty
AE Mr. Lenny

"We're way ahead today. Henry's been too late at the betting windows the last three races!"

Bowling Results

TUES. NITE MIXED 10-PIN

High Triples: Peter Droeth 398, Don Fleiger 536, George Malbranck 580, Gar Anderson 503, Jim Begley 526, Red Calkin 601, Marilyn Geary ...

... chey 532 (190), Bill Messer 614 (183).

Ladies' High Scores: Grace Poste 535 (190), Dee Sword 506 (182), Marilynn Geary 502 (187), Pat Swatuk 494 (180), Betty Ling 488 (180), Barbara Ward 463 (182), Marion Goldthorpe 474 (180), Nell Loewen 466 (183).

PLAZA TUESDAY NIGHT MIXED 5-PINS

Helen Doneill 172, 207, 230, 609, Marion Munchery 190, 172, 197, 539, Ed Whyte 154, 231, 257, 642, Wally Dever 204, 243, 244, 691, Bob Strachan 265, 183, 283, 731, Paul Taylor 261, 239, 271, 789.

BELLEVIEW GLASS AND MIRROR FIVE PIN BOWLING

Team Standings: No. 1, Wyliknots 14, No. 7, Quinte Kids 12, No. 3, La Salle 7, No. 6, Daisy's Tuxsco 6, No. 2, Go Getters 5, No. 5, Do Drops 3, No. 8, Bill's Auto 2, No. 4, Ally Kats 2.

Men's High Single: B. Curry 277.

Men's High Triple: B. Curry 700.

Men's High Average: B. Curry 230.

Women's High Single: S. Curry 262.

Women's High Triple: S. Curry 657.

Women's High Average: C. Ranger 194.

Men's Games over 250: D. Ross 270.

Women's Games over 200: C. Ranger 201, S. Hay 203, C. Ellis 202.

TUESDAY NIGHT MEN'S COMMERCIAL A LEAGUE

Sherriff's Potato Chips 3, H and R Block 2; Sydney Smith Signs 3, Tire Shop 2; Road Runners 7, Signs Unlimited 0; Gunning Construction 4, Team No. 5, 3.

High Scores: John Ramsterre 722, (280), Bill Bourette 694, (308), Delbert Foley, 681, Bob Cox 668, (265).

BOWLEROS MIXED 10-PIN BRUNSWICK BELLEVILLE BOWL

Teams: Quinte Car Wash 2, Beep Beeps 1; Austin Watkin Team 2, Reddicks 1; Smitty's Gang 2, The Bunkers 1; The COW's 1, Hastings Driving School 2; Four Aces 2, Aline Smith and Jones 1; Four "L" 2, Loewen Heating and A C 1.

Men's High Scores: Ron Swatuk 590 (212, 204), Chas. Raycroft 570 (233), Austin Watkin 573 (200), Ron Elliott 547 (183), Wally Lavergne 543 (197), Doug Reddick 539 (213), Russell Poste 532 (208), Jack Hin...

Trap and Gun Club

Graydon Rodgers 24, Bill McDonald 23, Geo. Genereux 23, Geo. Roberts 22, Gord Bates 22, Brian Cooper 22, Howard Wark 20.

League Leaders

National League

	AB	R	H	Pct.
B. Williams, C	524	82	176	.336
Cedeno, Hou	500	97	165	.330
Garr, Atl	486	73	156	.321
A. Oliver, Pgh	510	82	162	.318
Baker, Atl	388	56	123	.317

American League

	AB	R	H	Pct.
Carew, Min	491	57	156	.318
D.Allen, Chi	476	86	150	.315
Scheinblum, KC	403	55	127	.315
Piniella, KC	507	59	158	.312
Rudi, Oak	537	85	166	.309

Small Track Pacers Run for Big Purse

ELMIRA, Ont. (CP) — A pair of three-year-old pacers who've been waging a summer-long battle of supremacy on the smaller harness race tracks in Ontario will be the co-choices in a match-up race at Elmira Raceway tonight.

Adding to the local interest is the fact that both favorites are owned by residents of nearby Forest.

Derby Dan and owner-driver Ron Ellerker face Atomos, driven by John Lester, at the head of a six-horse field in the $6,000 final of the Ontario Harness Horsemen's Association-Belvedere series for Ontario-sired two-and three-year-olds.

Eight horses had qualified but two, Teddy Crooks and Muddy Bonnie, were scratched Thuraday.

Derby Dan has won nine races this season, including two against Atomos. However, Lester's horse beat Derby Dan in a third meeting when Atomos set a track record of 2 02.4 for the mile three weeks ago at Peterborough.

More Sport On Page 21

O.B.A. SEMI-FINALS
FIRST GAME — (BEST OF 3)
BELLEVILLE YARDMEN
BENEFIT FUND
TYKE vs. TORONTO
AT
PARKDALE
SATURDAY, SEPT. 16th
2:30 P.M.

Bobcats Watch Blueline

Belleville Bobcats put some teeth in their team defence this week by signing defencemen Neil Turner and Wally Dainard and netminder Bob Moore.

The threesome brought the number of Bobcats on the dotted line to eight for the upcoming Toronto Metro Junior B Hockey season.

Turner, a 16 - year - old defenceman, performed with the Trenton midget all-stars last season and attended the Toronto Marlboros' training camp this year. "He's got good size. He can skate and has a good shot," analyzed coach Moe Hunter. Turner, a six-foot, two-inch, 170-pounder can also play left wing but is currently ticketed for a spot on the blue line.

The other rearguard signed, Wally Dainard, saw some Junior B action with the Bobcats last year, while at the same time anchoring the defence corps of the Blake Kerr Imperial midgets. The 17-year old rookie looked impressive in Thursday night's practice, his second since returning from the Peterborough Petes' training camp. "He's in good shape," noted Hunter. "He has the size and skating ability along with a real good shot."

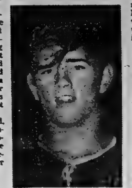

WALLY DAINARD

Moore, another Blake Kerr alumnus, appears to have the inside track as starting goalie for this season. "He's been looking very, good," advised Hunter of the 16-year-old netminder heading into his first season of junior play.

All three rookies will have a chance to prove their worth when the team begins exhibition action next Friday. Peterborough Lions, defending champions of the Eastern Ontario Junior B league last season, will be travelling to Belleville for a 9 p.m. meeting with the Bobcats. The game will be played at the Memorial Arena.

Crookston Came Back

Crookston reached the end of a long road back Thursday by defeating Halloway 2-1 in 10 innings.

The extra - inning victory gave Crookston the Thurlow-Sidney Softball championship after trailing 3-1 at one point in the best-of-seven final series. Larry Bernard pitched the win for the new league champs.

Cannifton Team Looking West

Cannifton Merchants peewees will be facing west to meet their final Ontario Baseball Association challenge of the season.

The Thurlow OBA entry will meet Sarnia Craigby Corners in a best-of-three series, for the all-Ontario "D" championship. First game of the series will be played Saturday 4.30 p.m. at the Cannifton Community Centre field.

Septemberfest Needs Help

Belleville's Quintes hope an ethnic flavor will appeal to the palates of city senior hockey supporters.

A "Septemberfest" to be staged in the Armories Sept. 29-30 as a fund-raiser for the Quintes will offer German-style music, food, and beverages to the public.

A $2 admission to the event, which will be open 8 p.m. - 1 a.m. Friday the 29th, and 5 p.m. - 1 a.m. the next day, will entitle purchasers to a mug.

Volunteers to help organization of the Septemberfest are asked to call Mrs. Jean Rutledge at 962-6630.

Bakelite Boys Swing Out

Union Carbide employees were getting their final swings in during the Men's Golf Tournament last weekend.

Jack Hughes took low gross honors in the "A" flight with Orval May winning the net competition. In "B" flight it was Bob Keyes with low gross while Hoard Cole's net score was good enough for first. Len McCormack was the low gross "C" champion while best net score went to Earl Haldenby.

Prizes were also distributed for team play in the Union Carbide golf league. Bob Zalkowitz and Ray Lucas took seasonal honors with Jake Nelson and Wayne Brown claiming runners up awards.

The torurnament was held at the Belleville Golf and Country Club at Marysville.

Water Skiers Stage Display

The Belleville Water Ski Club will attempt to put the results of this summer's practice on display Sunday.

The club, in its first year of existence, will be holding a demonstration Sunday at Zwick's Island. The public will be admitted free of charge to see demonstrations of slalom skiing, trick skiing and kite flying.

Augmenting the local club's efforts will be the Rick Lake Ski Show which includes Don Ito, five-time American and Canadian kite flying champion. The show will get under way at 1.30 p.m.

Sports Calendar

SENIOR HOCKEY
Volunteer workers required for Septemberfest at Belleville Armouries, Sept. 29-30. Interested persons are asked to call Mrs. Joan Rutledge (962-6630).

OASA SOFTBALL
SUNDAY — Howard and Robert vs Owen Sound at Alemite, 3.30 p.m.

THURLOW MINOR BASEBALL
PEEWEE - SATURDAY — Cannifton Merchant peewees vs Sarnia Craigby Corners at Cannifton Community Centre 4.30 p.m. (first game of all-Ontario "D" finals).

BELLEVILLE MINOR HOCKEY REGISTRATION
Registration this week at Recreation Centre 9 a.m. - 4 p.m. Registration at Belleville Memorial Arena, Friday, 6 - 9 p.m. and Saturday 9-12 noon.

COMMERCIAL SOFTBALL
MONDAY — Howard and Robert vs Rollins at Alemite, 8 p.m. (first game of finals).

THURLOW MINOR SOFTBALL
SATURDAY — Plane's Concrete Tykes vs Wheatley at Harmony Public School, 2.30 pm. (second game of Ontario "C" finals).

OASA SOFTBALL
SUNDAY — Mead Johnson Squirts at Barrie (2nd game of Ontario semi-finals).

ORA BASEBALL
SATURDAY — Belleville Conductors and Brakemen Peewees vs East York at Cedarville, 2 p.m.

WELLINGTON HOCKEY REGISTRATION
Registration for minor hockey in Wellington on Wednesday, September 13, 7 - 9 pm; Wednesday, September 20, 7 - 9 pm; Saturday, September 23, 9 - 12 am., Wellington Library (downstairs).

TRAP AND GUN CLUB
Regular weekly shoots Wednesday, 6 pm., and Sunday, 10 am., at the Wallbridge Road clubhouse.

BELLEVILLE AND DISTRICT DARTS
TUESDAY, Sept. 19 — Organizational meeting at Shannonville Hotel, 8 p.m.

KINGSTON AND DISTRICT SOCCER
SATURDAY — Lino's Pizzeria vs Flying Dutchmen at OSD, 3 p.m.
SUNDAY — Lino's Pizzeria vs Flying Dutchmen at McCullaugh's Park, Kingston, 6 p.m.

QUINTE SOCCER LEAGUE
SATURDAY — Belleville United vs CFB Trenton at Zwick's, 3 pm; (final game of Belleville Charity Cup.
SATURDAY — Quinte Transport vs Bata at Batawa, 2.30 pm. (Opening round for Pop Hellyer Trophy).
SATURDAY — Belleville Parsons vs Whitley Insurance at Zwick's, 2.30 p.m.

HIGH SCHOOL FOOTBALL
SUNDAY — Quinte Referees Association meeting at Recreation Centre, Pinnacle Street, 7 pm. All interested persons invited.

OMHA HOCKEY
SATURDAY — Open practice at Dick Ellis for Novices, 7 am; peewees, 8.45 am; bantams, 10.30 am.
SUNDAY — Open practice at Dick Ellis Rink for midgets, 8 am; juveniles, 9.45 am.
SATURDAY, Sept. 23 — Open practice at Dick Ellis Rink for peewee minors, 7 am; bantam minors, 8.45 am.

NATIONAL DEFENCE FOOTBALL
SUNDAY — Rockcliffe vs CFB Trenton Broncos at South Side Field, 2 p.m.

THURLOW MINOR BASEBALL
PEEWEE - SUNDAY — Plane's Concrete Tykes vs Gagne Masonary at Harmony Public School, 2 p.m.

OBA BASEBALL
TYKE - SATURDAY — Belleville Yardmen Benefit Fund vs Toronto at Parkdale, 2.30 p.m.

QUINTE HOCKEY LEAGUE
SUNDAY — Open practice for Belvedere Hotel at Dick Ellis Rink, 10 a.m.

DRAG RACING
SUNDAY — Meeting for car and cycle drag enthusiasts at Shannonville International Speedway (12-minutes east of Belleville on Highway No. 2), 1 p.m.

OASA SOFTBALL
TONIGHT — Cardinal vs Oshawa Falcon TV at Alemite Field, 8.30 p.m.

GAS HOUSE HOCKEY
WEDNESDAY, Sept. 27 — Organizational meeting at Recreation Centre, 7.30 p.m.

MINOR BASEBALL
TADPOLE - MONDAY — Plane's Concrete vs Uniroyal at Parkdale, 8.45 p.m.

WATER SKIING
SUNDAY — Water skiing demonstrations by Belleville Water Ski Club at Zwick's Island, 1.30 p.m. General public is invited. Free admission.

PRE-SEASON
PROFESSIONAL HOCKEY
Featuring
CALIFORNIA SEALS
KINGSTON
Memorial Centre

Rookies Game
Fri., Sept. 15, 8.00 p.m.
General Admission Only—Adults $1.00

Inter Squad Game
GOLDS vs. GREENS
SUNDAY, SEPT. 17
7.30 P.M.
All Seats Reserved
$2.00-$1.50-$1.25-$1.00
Including Tax

NHL Exhibition
PITTSBURG PENGUINS
vs.
CALIFORNIA SEALS
Tues., Sept. 19, 8.00 p.m.
All Seats Reserved
$3.50-$3.00-$2.50-$2.00
Including Tax

NHL Exhibition
MINNESOTA NORTH STARS
vs.
CALIFORNIA SEALS
Wed. Sept. 20, 8.00 p.m.
All Seats Reserved
$3.50-$3.00-$2.50-$2.00

For Reservations Write
Kingston Memorial Centre
613-546-1331

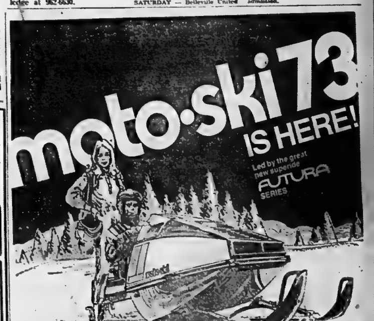

Come in NOW and see the fabulous new '73 Moto-Ski on display. New performance and safety features, a wider selection, and the only 2-year track warranty* make Moto-Ski your BEST BUY!
*on single cylinder models.

PRE-SEASON SALE

LIMITED QUANTITY OF BRAND-NEW '72 MOTO-SKIS

Now's the time to make the Snowmobile Deal of a lifetime on our very limited quantity of brand-new 1972 Moto-Skis. These models must be sold NOW to make room for our '73 Models that are now arriving!
Come in soon—while they last!

New '72 Moto-Ski "CAPRI" Model 292 Regular list price $745.00 SALE PRICE $619.00

New '72 Moto-Ski "CAPRI" Model 399 TWIN Regular list price $995.00 SALE PRICE $799.00

moto·ski
More than Tough for '73!

Uniroyal Centre
14 Bridge St. W.
968-5575

Elliott Motors (70) Ltd.
366 North Front St.
962-4584

Dave's Moto Ski Sales
Box 359, Frankford
398-6292

Doug Langford Equip.
Hastings
696-2812

Vaughan Automotive & Appliances Ltd.
Box 189
968-6781

Orville C. May
RR 2, Trenton
392-3150

What the Stars Say

By JEANE DIXON

Aries (March 21-April 19): Yesterday's repercussions are still with you. Concentrate on activity that directly promotes your progress.

Taurus (April 20-May 20): Look around to make sure some detail isn't being skipped. Keep a supply of items most likely to run out with changes.

Gemini (May 21-June 20): Get out of the workweek mood, take a vacation, at least symbolically. Think about changes several times before making them.

Cancer (June 21-July 22): Take a more personal interest. Do something that is of no great quality, but which you've wanted to try in a dull time.

Leo (July 23-Aug. 22): Extra effort is a requirement today, even if all you want is to drop off the mainstream for a respite. Take it all in stride.

Virgo (Aug. 23-Sept. 22): The fun of doing what you do may be the main reward available, rather than any financial returns. Share favorite stories.

Libra (Sept. 23-Oct. 22): Stretch out routines to make them more restful. Drift through the weekend, with time spent in reflection over recent past.

Scorpio (Oct. 23-Nov. 21): Indulge that streak of laziness. It will give your unconscious a moment for restoration, and new inspiration.

Sagittarius (Nov. 22-Dec. 21): Just turning around to move away from the past is enough to achieve now. Keep in touch with loved ones, whether near or far.

Capricorn (Dec. 22 - Jan. 19): Despite an early start, overtime is indicated. No matter what you do—you get into a bind. Today's work is never re-

Aquarius (Jan. 20-Feb. 18): Try letting everybody alone to make his own choices, find it gives you more time and energy to pursue your own goals.

Pisces (Feb. 19-March 20): A judicious mixture of busy spells and loafing spells gets you through this long day, with something done on most of your goals.

BLONDIE

HENRY

PEANUTS

SCAMP

B.C.

HALF HITCH

MR. ABERNATHY

BROOM-HILDA

To Your Good Health

Thrush Infection Caused by Fungus

By G. C. THOSTESON, MD.

Dear Dr. Thosteson: My grandson, six weeks old, has suffered with a condition known as thrush or "white mouth" since birth. The doctor recommended a purple medicine which doesn't seem fefective.

Can you tell me the cause of thrush, and if there is a more effective remedy?—Mrs. C.F.T.

Thrush is a mouth infection caused by a fungus and it is not uncommon. The fungus is everywhere, and can occur in the cleanest of nurseries—although these days the ailment is reported to be decreasing in frequency.

Careful cleansing of the mother's breasts can help if the baby is breast-fed; bottle nipples should be cleaned as carefully in the case of bottle babies.

The "purple medicine" without question was a solution of gentian violet, the standard treatment for thrush and usually effective within a few days. Thrush can recur, requiring repetition of the treatment.

In a case continuing for six weeks, one might suspect that a secondary infection is involved. Antibiotic treatment might be necessary if the secondary infection is of a bacterial nature.

Thrush is an ailment which affects the newborn or infants in the immediately following period. It must be assumed that in some cases the infection is acquired as baby moves through the birth canal.

Dear Dr. Thosteson: A doctor told me that sinus trouble and all types of headaches were caused by an allergy. What is your opinion on that?

If the doctor said that some headaches and some cases of sinus trouble were caused by allergies, he'd have been entirely right. Are you sure that isn't the way he worded it?

Specifically, allergy can be extremely important to sinus sufferers, causing swelling of the tissues, irritation, heavy flow of mucus, and in such cases it is relatively fruitless to try other kinds of treatment rather than attacking the allergy.

Desensitization treatments can help; so can judicious use of antihistamines. But the real key to the problem in such cases is to find out what things touch off the allergies and then make every effort to stay away from them.

Dear Dr. Thosteson: I am curious what might happen. Black people have a disease, sickle cell anemia. Now when there is a biracial child, what could come of this?—E.J.B.

Well, sickle cell anemia is by far more prevalent in black people, but it is not confined to them. Furthermore, not all blacks carry the sickle-cell trait.

Keep in mind that carrying the trait is not the same thing as having the disease; the trait can (but not always will) be passed on if one parent carries it. When both parents carry the trait, then children can (but not always will) have the disease.

To answer your question as best I can: There would be one chance in four of a child inheriting the trait if one pagrent carried it.

If eventually the child with the trait married another person with the trait, there would be a possibility of offspring with the disease.

Sickle cell anemia is not totally dependent on color even though, for whatever historical reasons, it is primarily a disease of blacks.

TV ENTERTAINMENT

FRIDAY

● Wait Till Father Comes Home — Debut. — The generations clash again — in an animated comedy about an oldfashioned father and his hip kids. — Channel 10 — 7:30 p.m.

● MASH — Comedy Debut — Channels 5, 11, 12 — 8:00 p.m.

6.00—News (4) (7) (8) (10) (12)
Green Acres (6)
Dick Van Dyke (9)
6.30—News (5) (9) (11) (13)
7.00—To Tell The Truth (6)
Brady Bunch (9)
That Girl (10)
Gilligan's Island (12)
7.30—Wait Till Father Comes Home (10)
Truth or Consequences (4)
Dick Van Dyke (5) (11) (12)
Dragnet (8)
Sonny and Cher Comedy Hour (9)
Hollywood Squares (13)
8.00—Sanford and Son (8)
MASH (5) (11) (12)
Sonny and Cher (4) (7) (10)
Brady Kids (13)
8.30—Little People (8)
All in the Family (5) (11) (12)
Partridge Family (13)
Columbo (9)
9.00—Ghost Story (8)
MOVIE: "Around the World in 80 Days" (4) (7) (10)
Death of a Legend (5) (11)
Room 222 (13)
Bonanza (12)
9.30—Odd Couple (13)
10.00—Banyon (8)
Main Chance (5)
Love, American Style (13)
FBI (9)
Untouchables (11)
11.00—News (4) (5) (7) (8) (9) (10) (11) (12) (13)
11.30—Johnny Carson (8)
Dick Cavett (4)
Toronto Tonight (5)
MOVIE: "The Old Man and the Sea" (10)
MOVIE: "Scream of Fear" (13)
MOVIE: "A Dog of Flanders" (11)
11.30—MOVIE: "Paper Lions" (12)
12.00—MOVIE: "Blonde Bombshell" (5)
MOVIE: "The Rainmaker" (9)
1.00—MOVIE: "Pony Express" (4)
1.45—MOVIE: "The Thing" (12)
1.30—MOVIE: "A Letter for Evie" (5)
2.00—MOVIE: "The Spanish Gardener" (9)

SATURDAY

● Baseball: Baltimore Orioles vs. Yankees at New York. — Channel 8 — 2:00 p.m.

● Pro Football — Hamilton Tiger-Cats vs. The Rough Riders at Ottawa. — Channels 5, 11, 12 — 2:00 p.m.

● Bob Newhard: Debut — Channels 4, 7, 10 — 9:30 p.m.

2.00—Baseball (7) (8)
Pro Football (5) (11) (12)
Bowling (4)
Wide World of Sports (13)
MOVIE: "The Hypnotic Eye" (10)
2.30—Wrestling (9)
3.00—Opportunity Line (4)
3.30—MOVIE: "The Blazing Forest" (4)
College Football (13)
Roller Skating (9)
MOVIE: "Calamity Jane and Sam Bass" (10)
4.30—Sports Week (5) (11) (12)
Top Cat (4)
The Corner Bar (7)
Wide World of Sports (9)
5.00—Bugs Bunny (5) (11) (12)
MOVIE: "Lola in Lipstick" (7)
Perry Mason (4)
Soul Street (8)
Explorers (10)
5.30—Survivors (10)
6.00—News (4) (5) (10)
Mouse Factory (12)
Amazing World of Kreskin (9)
Wildlife Theatre (8)
Gospel Echoes (11)
6.15—Conversation (10)
Davey and Goliath (13)
6.30—News (7) (8) (9) (11)
One More Time (5) (12)
7.00—Life Around Us (4)
Northern Games (5)
Lawrence Welk (7) (8)
Bridget Loves Bernie (9)
UFO (10)
Under Attack (13)
MOVIE: "Palm Springs Weekend" (12)
7.30—B.C. Derby (5)
Doctor in the House (4)
Police Surgeon (8)
Bless This House (11)
8.00—MOVIE: "The Christmas Tree" (5) (11) (12)
All in the Family (4) (7) (10)
Emergency! (8)
Streets of San Francisco (9)
8.30—Bridget Loves Bernie (4) (7) (10)
9.00—MOVIE: "In The Heat Of The Night" (8)
Mary Tyler Moore (4) (7) (10)
Streets of San Francisco (13)
9.30—Bob Newhart (4) (7) (10)
10.00—Tommy Banks (5) (11) (12)
Mission Impossible (4) (7) (10)
Saturday Night (8)
11.00—News (4) (5) (7) (8) (9) (10) (11) (12)
11.05—MOVIE: "Come September" (7)
11.15—Toronto Tonight (5)
MOVIE: "Ghost in the Invisible Bikini" (10)
MOVIE: "The Sundowners" (13)
11.30—Miss Black America Pageant (4)
Hee Haw (8)
11.40—MOVIE: "The Brass Bottle" (8)
11.45—MOVIE: "Satan Never Sleeps" (11)
11.30—MOVIE: "What Did You Do in the War, Daddy?" (13)
12.00—Roller League (9)
12.45—It Takes a Thief (8)
1.00—MOVIE: "The Great Sioux Uprising" (4)
MOVIE: "Heller in Pink Tights" (9)
1.15—MOVIE: "McHale's Navy Joins The Air Force" (8)

RADIO

CJBQ — BELLEVILLE

AM - 800

FRIDAY

6.04—Up With the Sun with Tom Hockings — an early morning show with the "Birthday Club" at 8.15 a.m. and the "Pet Clinic" at 9.35 a.m.
10.00—What Do You Think? with moderator Milt Johnston — your opportunity to voice your opinion on various topics.
12.00—Luncheon Interlude
12.30—Farm Show with Phil Flagler — ½ hour of farm news and coming events in the Quinte area
1.00—Town & Country Show with Harold Tompkins — The Top 40 Country and Western Hits
2.30—Ted, Lee & Co. — with Ted Snider in Trenton and Lee Jourard in Belleville
3.30—Drive Home Show with Peter Thompson — "Pet Clinic" at 4.30 p.m.
6.00—Six O'Clock Report—a complete round up of news, weather, sports and the closing markets
6.30—The Top 40 Show
7.30—Expo Baseball - Montreal at Philadelphia.
11.10—Harold Tompkins' Country Music Get Together.

SATURDAY

6.04—Up with the Sun with Tom Hockings - an early morning show with the "Birthday Club" at 8.15 a.m.
10.00—Town and Country Show with Dick Lovering - special guest artist - Neil Diamond.
2.05—The Top 40 Show.
4.30—Canada-Sweden Hockey Game from Stockholm.
7.30—Expo Baseball - Montreal at Philadelphia.
10.00—News and Weather.
10.03—Anthology - He Brings Me Up, a story by Clark Blaise who teaches English at Sir George Williams University in Montreal.
11.00—The Bush and the Salon - Roughing It in the Bush - Part II.

FM - 97.1 m/c

FRIDAY

9.13—This Country in the Morning. Morning magazine show with Peter Gzowski.
12.00—Luncheon Interlude
2.03—My Word
2.30—The Max Ferguson Show. Max and Allan McFee in a weekday talk show.
4.05—Matinee with Art Watkins
6.00—News World at Six.
8.00—As It Happens
9.27—Music As You Like It — Classical Music as performed by the Great Masters

SATURDAY

10.00—Holland Calling.
11.00—Hawaii Calls.
11.30—Let's Swap Pop.
12.00—Local FM Music.
1.30—Family Favorites - with host Bill Pond in Toronto and Michael Aspel in London.
2.00—Opera Time.
4.03—The Scene.
4.30—Matinee with Art Watkins.
7.03—The Entertainers - The Mercey Brothers in concert at Camp Fortune as part of CBC Ottawa Summer Festival.
9.27—Music As You Like It - Classical music as performed by the Great Masters.

Contract Bridge

By B. Jay Becker

(Top Record-Holder in Masters' Individual Championship Play)

United States versus Great Britain

East dealer.
East-West vulnerable.

NORTH
♠ A Q 6 4
♥ 9 7 6 2
♦ K J 10 5
♣ 6

WEST
♠ K J 10 9 7 2
♥ J 3
♦ —
♣ Q J 9 7 2

EAST
♠ 3
♥ K 8
♦ A Q 9 8 4
♣ A 10 5 4 3

SOUTH
♠ 8 5
♥ A Q 10 5 4
♦ 7 6 3 2
♣ K 8

The bidding:

East	South	West	North
1 ♦	1 ♥	1 ♠	2 ♦
3 ♣	Pass	4 ♣	

Opening lead—ace of hearts.

The United States team clashed with Great Britain at the halfway mark, outscoring the British in a wild and woolly set of boards to the tune of 80 international match points to 40, which, put into victory points, gave the U.S.A. a score of 20 to 0. (A win by 31 imps or more yielded 20 victory points; a win by a smaller margin was rewarded with less victory points, in accordance with a sliding scale.)

The British lost 720 points (12 imps) on this deal when the U.S. East-West pair bid and made four clubs at one table for 130 points, and the U.S. North-South pair at the other table bid and made four hearts doubled for 590 points. At the latter table the bidding went:

East	South	West	North
1 ♦	2 ♥	2 ♠	4 ♥
Dble	Pass	Pass	Pass

Goldman made a weak jump overcall of two hearts—theoretically he should have had a six-card suit — and Lawrence speeded matters along by jumping to four hearts over West's two spade response. These crowding tactics led to a good result for the U.S. pair.

The British East was stuck for a bid and opted to double, conscious of the spade misfit but totally unaware of the club fit he had with partner. This did not turn out well when East won the queen of clubs lead with the ace and returned his singleton spade.

Declarer won in dummy, finessed the queen of trumps, cashed the ace, and made the contract after losing two diamond tricks to East's A-Q. Dummy's fourth diamond went on South's king of clubs.

East would have been a hero had he returned a low diamond at trick two! In that case declarer would have gone down one, but it should be said in all fairness that such a play is easier to make with four hands in view.

Tomorrow: Australia vs. Italy.

Crossword

by THOMAS JOSEPH

ACROSS
1. Dwelling
5. Canadian peninsula
10. An exclamation of Dr. Watson (2 wds.)
11. Polish
12. Go for
13. Foolish
14. C.S.A. hero
15. Interdict
16. Cistern
17. Batman's sidekick
19. Liquid measure
20. Tiber tributary
21. Formerly
22. Fleece
24. Outmoded
25. Hardy heroine
26. Greatly
27. Engrossed
28. Anesthetic
30. Hubbub
31. "Seven Days in —"
32. Vagabond
34. Radiated joy
36. Texas city
37. Legislature
38. Resound
39. — nous
40. — out (supplemented)

DOWN
1. Acclivity
2. Willow
3. Prevail, as a debater (3 wds.)
4. Watch
5. Craig Stevens TV role
6. Ninny
7. Double-cross (4 wds.)
8. Sacrament
9. Constructed
11. Climbing plant
15. Whirring sound
18. "Star" of science-fiction movies
19. One way to cook eggs
22. Street (Ger.)
23. Chiefs
24. Obligation
26. Union general
29. Trimming fabric
31. Distribute
33. Frame of mind
35. Malay gibbon
36. Undersized

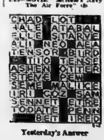

Yesterday's Answer

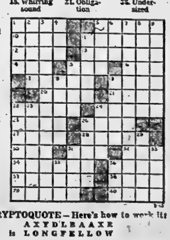

DAILY CRYPTOQUOTE — Here's how to work it:

A X Y D L B A A X R
is L O N G F E L L O W

One letter simply stands for another. In this sample A is used for the three L's, X for the two O's, etc. Single letters, apostrophes, the length and formation of the words are all hints. Each day the code letters are different.

CRYPTOQUOTES

X KBBQ ZXDS, VGYS KBBQ NGVV, GL KBW OJ DXZJ XHWGBZL XZQ VBLW OJ BZS.—VBUQ ASTTSUJ

Yesterday's Cryptoquote: IN GENERAL, MANKIND, SINCE THE IMPROVEMENT OF COOKERY, EATS TWICE AS MUCH AS NATURE REQUIRES.—BENJAMIN FRANKLIN

(© 1972 King Features Syndicate, Inc.)

Walt Disney's True Life Adventures

CLASSIFIED ADS

FIND IT QUICK

• EASY SHOPPING WITH CLASSIFIED AD'S • PLACE YOUR AD NOW!! DIAL: DIAL 962-9171

REAL ESTATE FOR SALEREAL ESTATE FOR SALEREAL ESTATE FOR SALE

LIFE AT SHAWANO – WISH YOU WERE HERE

For $450 down you can get your share of Shawano . . .

where you can enjoy great family fun all year long

Let's talk about the new Galway model cottage illustrated above.

It's 720 sq. ft., comes complete with electric wiring, kitchen sink unit, 2-pc. bath, hot and cold water.

The Galway is situated on a lovely wooded lakeshore lot, with 100 ft. frontage on Dickey Lake. Complete price for lot and cottage is $11,900. Terms as low as 10% down.

This is without doubt, one of the finest values on the market today.

Furthermore, it is located at Shawano, the 1,200-acre natural wonderland, only 75 miles northeast of Peterborough in the beautiful Highlands of Hastings (25 miles north of Madoc on Highway 62).

There are plenty of lots to choose from. Most are half an acre minimum. Prices: $4500, $5000, $5300, $6000, $7500, $7600 and two at $15,000 each with 700 ft. frontage on a scenic lake.

Virtually all lots are well-wooded with mature shade trees. First-class, all-year roads lead into Shawano and to every site. All lots have hydro.

You don't have to take in food or gas. The rustic Trading Post and the Marina take care of that.

Life is great at Shawano. Clean air, four clear water lakes, swimming, fishing, boating, virgin forest, woodland trails, wildlife, seclusion, and quiet.

Call Bowes & Cocks Ltd., for your free illustrated brochure, book of cottage plans and price lists.

BOWES & COCKS LTD., Realtor
968-4571
175 NORTH FRONT STREET
BELLEVILLE, ONTARIO

D.J. WHALEN
REAL ESTATE LIMITED
REALTOR

Looking For Value ?

Then see this newly listed 3 bedroom bungalow on a 60 ft. lot in a fine residential area. The kitchen is family size with a separate dining room besides. The forced air oil furnace and hot water tank are almost new making this one of the most attractive listings we have today, at the low low price of $16,900.00. Arrange to see this one soon.

44 Gordon Street

3 bedroom bungalow, modern kitchen, living room, dining area, 4 pc. bath, partial basement, family room, sundeck, garage, well landscaped lot. A realistic buy at only $21,500.00. Vendor will hold mortgage.

Excellent Family Home

With many sought after features seldom found in homes today. Quiet well cared for area. East End conveniences. 3 bedrooms, fireplace, glazed in sun porch front and back. All this and reasonable taxes too. Plus this one is priced to sell. For appointment or information call.

Condominiums

Now under construction are 3 and 4 bedroom models with garage and extra 2-pc. bath in each unit. Call for further details.

221 Front Street
962-4329
Open Evenings ,7 til 9 P.M.

Call: Margaret Romero — 968-7206
John Ellis — 963-8191

MAURICE R. ROLLINS
CONSTRUCTION LIMITED

EVER POPULAR MONTICELLO

Available on Victoria Avenue. This is one of the best selling models we have on our inventory. It offers a separate dining room together with ample area in kitchen for casual meals. Kitchen is located at front of house, where mother may watch children at play. If one feature stands out over all others it is the outsized master bedroom with linen closets. This will accommodate king size furniture. Mortgage at 8¾% carries for $176.00 monthly.

IF SPACE IS A MUST

require about the large 4 bedroom model we have under construction now. There is a large entrance which says welcome to each guest. Dining room is separate and spacious. Living Room is unusually large and provides maximum wall space for flexibility in furniture placement. A two-piece bathroom immediately adjacent to the kitchen is a real wife saver. A carport completes this above average house.

LUXURY APARTMENT ADULT BUILDING

a fully carpeted 2 bedroom unit with colored bath fixtures, colored stove and fridge, panelled living room wall, chandelier in dining area and many other features. Each room thermostatically controlled with electric heating. East end of town.

REALTOR
E. NICKASON

3 bdrm., 1½ storey, kitchen, living room, dining room, 3-pc. bath, front porch. Near public and high school, city bus nearby. Early possession.

Solid brick 2 storey, 4 bdrms., den, living room, dining room, kitchen and 4 pc. bath. Broadloom wall to wall throughout. Double garage. Lot 59 x 132.

BELLEVILLE 962-3519
PICTON 476-4229

The Gallery OF HOMES

MODEL COTTAGE, SHAWANO

$11,900. New 3-bedroom Galway model cottage, 720 sq. ft., complete with electric wiring — kitchen unit sink, 3-pc. bath, hot and cold water, 100 ft. frontage on Dickey Lake.

Terms are low as 10% down. Excellent water. Shawano information sheet. Only 75 miles north Madoc, via Hwy. 62.

BOWES AND COCKS
LIMITED, REALTOR
968-4571
175 N. Front St. — Belleville
Open 9-to-5 Mon.-Fri.

20 ACRES within 15 miles. Call after five, 962-2095.

BIG BAY LOTS

Big Bay lots on Redmond-Ville Road, just North of Shannonville. For buyers interested in larger lakeside homes. The price of water frontage is advancing at a rapidly accelerating pace. Waiting is a losing game. Buy now.

968-3436

Doug Grant
REALTOR
513-31

DESERONTO

Immediate possession on spacious 3 bedroom, 2 storey home, features fireplace, hot water heating, carport with balcony, large lot, easy terms. Asking $18,000. Would consider any reasonable offer. Contact

Wager & Wager Ltd.
REAL ESTATE
103 John Street
Napanee 354-2520
208-13-15-19-23-26-30-39

REAL ESTATE FOR SALEREAL ESTATE FOR SALE

BARRY and FORCHUK
REALTOR

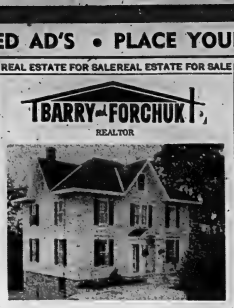

A Rare Investment

in this 3 storey revenue home, four apartments with four separate entrances. Owner will take back second at current rate. Well maintained inside and out. Let the revenue pay for the mortgage and live rent free. Make me an offer today.

New Listing

We have a 2 bedroom winterized cottage complete with insulated guest house, dock and boat ramp, stove and fridge included, school bus at door. See this one today for $15,500.00.

Waterfront Lots

We have exclusive listing on choice building lots overlooking Bay of Quinte between Belleville and Trenton plus home plans suited to your pocketbook. Inquire today.

Member of M.L.S.

On Dale Crescent Frederick 962-6939
279 North Front Street, Belleville
968-6428
(82 Division Street, Trenton)
392-3226

A. E. LePAGE
LIMITED • REALTOR

LIKE A BUNGALOW — three bedrooms, all new white aluminum siding with a 2-bedroom apartment above with separate entrance to help cover the mortgage payments. Only $24,500.00.

FOUR BEDROOM COLONIAL STYLE HOME — Features a master bedroom with space for the largest furniture. Two piece bath ensuite and walk-in closet. Buy today and move in next week.

BALDWIN STREET — Brick bungalow with carport. This home features panelled living room, halls and kitchen. Full basement, divided with rec room area 21 x 13. Laundry room approx. 14 x 16. Let us show you at your convenience.

CLOSE TO THE CITY — In brand new subdivision area. Large 3-bedroom brick and angelstone bungalow featuring double garage and breezeway. Sunken living room with fireplace and 1½ baths. Call to inspect. Asking $36,500.00.

REAL ESTATE PROFESSIONALS SINCE 1913
962-9154

FRASER DONEIL
REALTY

QUIET STREET
QUITE NICE
START READING !

Aluminum siding, large living room. Ideal starter home for young couple only 40 steps from the bus stop! See it tonight and move in the first of the month.

GO WEST !
GO EAST !
THIS ONE IS HARD TO BEAT !

3 — 6 plexes, Dundas Street, East. Price reduced . . . best terms to suit your investment portfolio . . . all enquiries confidentially handled.

COIN WASH — Exclusive West End location — ask to see this tonight — owner has other interest. Make an offer on this prime location now . . . lease . . . Excellent financing available. You won't believe it!

CHOICE BUILDING LOT
NO. 37 HIGHWAY

LA-CU-CU-RA-CHA ! Owner going to South America. Crave the outdoors? See this charming 3 bedroom bungalow just minutes from Belleville. Owner anxious for offers. See this excellent buy tonight.

On Duty: STAN ALBERT.
180 NORTH FRONT STREET
962-3419
TRENTON — 392-6228

KEITH REALTOR

INVESTMENT PROPERTY

Foxboro, 30 acres good level land, some bush, well on property, on paved road, 3 miles from Belleville, $7,000, down. Contact: CECIL CHISHOLM, Belleville 962-7686

ACREAGE, CEDAR BUSH

21 miles from Belleville, 140 acres with 25 acres cedar bush, good pasture land, ideal for permanent home or retreat. $10,500.
Contact: PATRICIA KUJADT, Stirling 395-3732

SMALL ACREAGE

I have a serious client wishing to buy a small acreage without building. Scale 75 acres.
Contact: BURT BELL, Belleville 962-1055

REGISTERED BUILDING LOT

One mile north of highway 401, level lot, 95 x 185, excellent garden soil, quiet surroundings $2500.
Contact: PATRICIA KUJADT, Stirling 395-3437

BUILDING LOT

Moira River, over ½ acre good level land, 110' waterfrontage, on good township road, hydro and telephone, ideal for permanent or summer home $2500.
Contact: OMAR CHISHOLM Belleville 962-7686

H. KEITH LTD. Realtor, 181 Ridgeway Ave., E., Windsor 970-2233

HOUSE for sale near Harrowsmith and Bridge St., quiet crescent immediate possession. Telephone 968-6711, between 9 and 5.

REAL ESTATE FOR SALE

WOODS REALTORS

226 COLEMAN ST.
Member Of The Belleville Real Estate Board

HIIQ

In this case this means individuality and quality. Almost an acre of land with a brand new brick, with attached garage, 3 spacious bedrooms. Large family kitchen, "L" living, dining room. Just a step north of the city.

CENTRAL EAST HILL

3 bedroom storey and half; good sized living room with broadloom. Full basement with forced air oil furnace. Asking $17,900.00. Terms.

2 ACRES

Approximately in this country lot. Fenced. Ideal residential site. Quick possession. No land severance required.

Office — 968-6471
Open 7'til 8 p.m.
IF NO ANSWER CALL:
BOB HOUGH 395-3253
KAYE CLARKE 962-8710
GORDON DETLOR .. 962-4176
GORDON WOODS 962-8217

W. FRANK

243 N. FRONT STREET
Belleville, Ont.

BACK SPLIT MAYFAIR

2 / bedrooms, hardwood floors, family sized kitchen and vanity bath, finished carpeted rec room and paved drive. Centrally located in quiet area near Quinte Mall. Let's look at this one.

WINTERIZED COTTAGE

Partly furnished, on the Trent R., Frankford/Stirling area. A comfortable retreat for winter or summer. Only three miles to shopping.

BEEF FARM

177 acres, 150 workable seeded to pasture, 4 bedroom brick home with modern conveniences in immaculate condition, new beef barn and older dairy barn in good condition. Property has frontage on the Trent River.

962-9248

FOLLWELL

2 storey frame duplex on east hill, 1 bedroom, living room, kitchen and bath up. Renting for $120.00 per month. Bedroom, dining room, living room, kitchen and bath down. Renting for $125.00 per month. Asking $19,500.00.

BLEECKER AVENUE

Immaculate 4 bedroom, 2 storey, family home, with living room, dining room, kitchen, 1½ small office and full basement. We can arrange a mortgage for you. Try very down payment. Full asking price $18,900.00.

2 Trent River frontage treed lots, with small cottages. Asking $8,500.00.

FRANK S. FOLLWELL
REALTOR
400 Front Street
BELLEVILLE, ONT.
968-6795

PERFECT REMEDY

For growing pains is this beautiful 4 bedroom brick home situated on a lovely large lot in Greenfield park 5 miles from city. Finished rec room. Carport. Low taxes. Only 4 years old. Choice neighborhood. Asking $28,500. See it today. Dial 962-7609.

WEST HILL

Older brick home. 2 bedrooms. Separate dining room. Low taxes. Lot 66 x 132. New furnace and wiring. A good investment at $18,900. Call 962-7076.

Gibson Realty

WE HAVE A 15½ storey brick home on West Hill. This home has many features. Call for more information call Larry Lambe at Victoria and Grey Trenton 392-3

REAL ESTATE FOR SALE

CHARMING 1 1 1

Older 2 storey home with thousands of dollars invested in improvement, restoration and updating.

Four floors in bedroom area restored to natural beauty. Main level is exciting with modern kitchen, den (fireplace), bright utility room, office and two-piece bathroom. Fenced in private back yard.

You have to see it throughout to believe it. A real good buy at $36,900. Call for appointment now.

100' x 214' COMMERCIAL NORTH FRONT

In the hub of the commercial cradle of Belleville.
100' frontage on Valleyview and North Front Streets. Excellent investment opportunity at $45,000.
Call about these and other new listings today.

968-5757

J.E. III Kinney LTD
REALTOR

BOWES & COCKS
LIMITED
REALTOR

968-4571

175 North Front Street — Open Until 9 p.m.

WEST HILL — Modern split-level home with dining room, 4th bedroom or den, 2⅝ finished recreation room and garage. Call Irene Zinck 968-4571.

TRENTON ANYONE? — Custom built for the builder's personal use, this 4 bedroom brick and aluminum is less than 2 years old. Features 2 car garage, sundeck, electric heating, 1¼ baths. $6,500.00 low mortgage. Call Cec. Rattan 968-4571.

NEED A WORKSHOP IN YOUR BUSINESS? — We have a steel clad 14' x 16' workshop, insulated walls and ceilings and heated, sitting on a 90' x 150' lot, fronting on a main highway, included in price is an excellent 8 room home with carport.

ASKING PRICE $24,900.00. OWNER OPEN TO OFFERS. Phone Marilyn Matthews Rollins 968-4571.

WE WILL BUILD FOR YOU — We have serviced lots in the city. Choose your own plan. Lot size 80' x 126' and 100' x 240'. Call tonight. 968-4571.

BOWES & COCKS
The Gallery of Homes

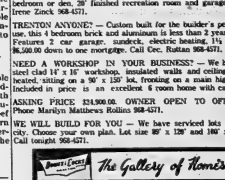

A REAL BEAUTY

Owner transferred and regrets to leave this lovely home. You must inspect to see the full value.

Large lot, nicely landscaped
4 good size bedrooms
Living room
Dining room
Bright kitchen, lots of cupboards
Beautiful panelled Family Room with fireplace
1½ bathrooms including bathroom ensuite Master Bedroom
Double garage
Only 5 years old
Good financing to qualified buyer
Early possession

EXCELLENT LOCATION

Near schools, shopping, the "Y" and library. Nicely kept four bedroom home located on a well treed lot. This spacious home is well cared for and attractively decorated. Family room and fireplace ground level, with sliding doors to a wood deck and patio. Rec room in lower level. Be sure and see this home.

MONTICELLO MODEL

Attractive back split with a front entrance located in West Park Village. This spacious family home features large bedrooms, separate dining room, kitchen with eating area and lovely bright area for future Rec Room. 8¾% N.H.A. mortgage. Owner transferred.

JOYCE
GERALD JOYCE REALTY LTD. REALTOR

963-5236
374 Front Street
Open Evenings Until 9 P.M.

REAL ESTATE FOR SALE

PHIL
BENNETT
REALTOR
I WILL SHOW YOU

A home to enjoy. Living room with fireplace, dining room, eat-in kitchen, 3 bedroom, 1½ baths.

• • •

AND A SWIMMING POOL on a very deep lot. Please call Patrick F. Hallora, 962-3578.

WAITING FOR YOUR BID
You may buy this storey and a half home at your price. No basement. Laundry room. On pressure system and septic tank. Large lot. North west side of Herchimer Avenue. Looks good. Call in soo 969-7777.

36 Bridge Street East
On Duty:
PATRICK F. HALLORAN

BUY OR RENT
WITH OPTION
TO BUY.
$850. DOWN IF YOU QUALIFY
7-ROOM
2 STOREY HOME
With 2 baths, farm size modern kitchen. 4 bedrooms. 21-foot laundry or family room. Owner 60. Toronto.
ASKING $19,850.
OPEN HOUSE
SUNDAY, SEPT. 17.
67 JOHN ST.,
Trenton
From 2 p.m. to 6 p.m.
S14-3

YEARN TO BE COUNTRYFOLK?
Here is a lovingly restored 3/4 room lacey Victorian gem, set in rich, pastoral landscape of 100 acres near Stirling. 3 baths, luxury kitchen and exquisite master bedroom. Large sunny rooms and easy to heat. Good barn for your beef or horses. Cropland leased. Priced at
Private Sale $44,900.
Call 395-2765 After 6 p.m.
S14-3

I have a purchaser who urgently requires 3 bdrm. home on west side, under $16,000.
LYLE NICKASON
Real Estate 966-2619
S14-3

LAND WANTED
Sportsmen wishes to buy acreage, large or small, suitable for hunting or fishing, in the vicinity of Belleville and Marmora or Campbellford.
J. SOKER,
Box 853, Station K, Toronto, Ont.
A-23-tf

10 ACRES, 4th concession Tyendinaga Tp. Tile drain, fences cleared. Excellent build. soil. Road hwy. 49. phone 962-7969.
S13-6

MOBILE HOMES

BRAND NEW
12-FOOT x 60 FOOT
MOBILE HOMES
Completely Furnished
$7,876.
Easy terms. Name your own down payment.
8 Miles West Of Kingston
On Highway 2
RANCHO ESTATES
MOBILE HOMES
389-5060
2-15-tf

MOBILE HOME 60' x 12' Three bedrooms, 8' x 12' glassed porch to be finished. Can be seen at —
PARKWAY TRAILER COURT
Highway 2. East
962-2371
A-28-171

1971 CHIEFTAIN, Winnebago
Motor Home
Only Equipped
2363 Amplifier

Located 50 Hastings Rd., Warkworth The Public is invited to the auction sale of the estate of the late Carl Ockenden at which a number of items will be for sale. A refreshment wagon will be on the premises. Sale will commence at 10: 00 a.m. Terms cash. Viewing 1 p.m.) for the purpose of inspection and complete settlement.
A-S13-20

MOBILE HOMES. Bigbee and dealer. Low down payment. Financing arranged. Delivery and set up. Drive in any time. South shore of Bay Bay. Telephone 613-966-2600. Jessmer Realty Ltd., R. D. 4, Napanee.
A-2-tf-th-S-s-tf

1966 13 x 65 TWO bedroom mobile home. Completely furnished. Small boat storage shed. Phone 962-2826.
S-22-3

MORTGAGES

HAVE YOU A MORTGAGE
TO SELL
Telephone
962-3705
Ag5-tfn

MORTGAGES

1st and 2nds
968-3300
RESIDENTIAL
COMMERCIAL
INDUSTRIAL
COTTAGES
LAND
968-3300
FIDELITY FINANCIAL SERVICES LTD.
27 Campbell St., Belleville
Member Of Ontario
Mortgage Brokers Assoc.
Ag5-tf

HELP WANTED

MANPOWER
BUSINESS SERVICES
require
GENERAL
LABORERS
for
TEMPORARY
JOBS ONLY
PHONE
968-5221
S14-6

FOUR SEASON HOTEL
requires
CASHIERS For Weekends
in Bay Buffet
Call: MISS PRITCHARD
For Appointment
968-3411
S14-tf

EXPERIENCED MILLING MACHINE OPERATOR
Area rates and benefits fully company paid
For Interview Contact
Personnel Office
DELORO STELLITE
671 Dundas E. — Phone 968-6431
S-13-tf

MATURE YOUNG WOMAN
Interested in a position offering steady work and best of working conditions. Apply:
WAYFARE RESTAURANT
Hwy. 401 and 37
Experience not necessary. Salary while training. Openings for full and part time, work. Uniforms supplied. —Apply in person or
PHONE 962-7751
S13-3

SNEAKY PETE
RESTAURANT
Quinte Mall
Requires
FULL TIME
EXPERIENCED
CASHIER
WAITRESSES
Call MR. MARACZY
962-8142 For Appointment
S13-3

EXPERIENCED
TIRE PERSON
Apply In Person
FIRESTONE STORE
224 PINNACLE STREET
Top Wages And
Full Company Benefits
S13-3

EXPERIENCED
CLERK STENOGRAPHER
Pleasant Working Conditions
Benefits Company Paid
Apply Personnel Dept.
DELORO STELLITE
Dundas St. E. Belleville
968-6431
S14-3

ATTENDANT
GAS BAR — CAR WASH
• Training With Advancement
• No Experience Necessary
• Must Be Mature
• Reliable Person
• Replies Strictly confidential
APPLY IN PERSON TO:
QUINTE SHELL
CAR WASH
356 North Front St.
Belleville
S14-3

FULL OR PART TIME
WAITRESS REQUIRED
Apply In Person To
COSY GRILL
207 Front Street
S13-3

EXPERIENCED hairdresser. Also apprentice. Telephone 962-6644.
S13-3

EXPERIENCED waitress, 1 full time and one part time. Apply in person Quinte Restaurant, Highway 2 Belleville.
S13-3

EXPERIENCED service station attendant. Apply C.G.E. service, 307 West Street, Trenton.
S13-3

HELP WANTED

EDWARDS FORD - MERCURY
BODY SHOP
requires experienced
Body Repair Mechanics
Flat Rate $3.80 — Guarantee
$4.00 on Straight Time
Good Working Conditions
Apply: VINCE MURRAY,
Body Shop Manager
Counter Street — Kingston, Ontario
S13-3

PART TIME MATURE PERSON
For maintenance work for modern building.
Hours Approximately 2 to 3 p.m.
WRITE BOX A-13
THE INTELLIGENCER
S13-tf

CLASS A MECHANIC
Hourly Rate and Commission
Full Company Benefits
WRITE BOX A-16
THE INTELLIGENCER
S13-tf

EVENING WAITRESS
Pleasant Position
Steady Work
Full Or Part Time
BLACK HAWK
MOTOR INN
325 N. Front St.
S13-3

TWO PERSONS FOR
GENERAL KITCHEN
DUTIES
Apply In Person
ROLAND'S STEAK
HOUSE TAVERN
HIGHWAY 37
CORBYVILLE

DINING ROOM
WAITRESS REQUIRED
Apply
G. GALVIN'
QUINTE HOTEL
S13-tf

LIFE INSURANCE SALES
Benefits, excellent lead, interested in your own area. Personal prospecting and counselling. Age 25 to 45 required for new division. Salary, commissions, bonus.
Apply: MRS. ALLAN
Suite 1702, 2300 Yonge Street,
Toronto 12. Or 481-8141 after Evening 416-447-3685
S13-3

MAKE EASY $ $ $.
Your own business. Full or part-time. Easy to sell Fuller Brush. Hot works for the entire family, brush and household items. Write Fuller Brush Company, Sales Service Dept., Session Hosmer Ltd., 1630 Sherbrooke St., Montreal North, Province Quebec.
A28-3-tf

DENTAL ASSISTANT
Mature reliable person required for chair side and general office duties. Please reply in
BOX A-8
THE INTELLIGENCER
S13-3

COOK WANTED
FULL TIME
MALE OR FEMALE
PHONE 968-5810
S14-tf

WANTED . . . 14 MORE
COUNTRY MUSIC
FANS
Come to Kingsbridge Park Arena on Thanksgiving Monday, October 9th, Starting Friday, Oct. 6th, Leave Belleville 7.30. Return Trip $3.00 per person. Get your tickets early as the bus will be filled to capacity. Tickets may be purchased from Ken Hall, Belleville, Ont. Phone 962-3988 or from Jack and Darby McCaughey, Box 1, Tweed, Ont. Phone 478-2611.
COME, HAVE A WONDERFUL TIME . . . WE ALWAYS DO . . . HURRY, RESERVE NOW!
S13-3

HELP WANTED

Tomato Peelers Wanted
Steady Employment
Good Conditions
Cafeteria Meals
Free Transportation
Phone 393-2255
BAXTER CANNING
CO.
BLOOMFIELD
S13-3

LICENSED
MACHANIC
FOR SERVICE STATION
TELEPHONE 968-8327
S13-3

CASHIER
Apply In Person Manager
BELLE THEATRE
347 Front Street
Belleville
After 7 p.m.
S13-3

EXPERIENCED part time counter-girl for Supermarket. Write particulars to Box A-20 The Intelligencer.
S13-3

BABYSITTING

RESPONSIBLE babysitter required, own well maintained car, for 1 pre-schooler and 1 baby. Hours 7.30 a.m. to 5.30 p.m. Street, West. Telephone 962-4662.
S13-3

BABYSITTING in our home. Monday to Friday. Hours 8 a.m. to 5 p.m. Phone 962-4662.
S13-3

WILL babysit pre-school children in my own home. 5-day week preferred. Apply 156A North Park Dr.
S14-3

BUSINESS OPPORTUNITIES

EXCLUSIVE
FRANCHISE
THE FILTER QUEEN
CORP.
Has an existing opportunity for right man to distribute and service
FILTER QUEEN HOME SANITATION SYSTEM
In Belleville And County Of Hastings
Please send resume in strictest confidence to
FILTER QUEEN CORP.
205 Norseman St.
Toronto, 14, Ont.
Attn. W. Clarkson.
S14-3

WANTED

WANTED . . . 14 MORE
COUNTRY MUSIC
FANS
Come to Kingsbridge Park Arena on Thanksgiving Monday, October 9th, Starting Friday, Oct. 6th, Leave Belleville 7.30. Return Trip $3.00 per person. Get your tickets early as the bus will be filled to capacity. Tickets may be purchased from Ken Hall, Belleville, Ont. Phone 962-3988 or from Jack and Darby McCaughey, Box 1, Tweed, Ont. Phone 478-2611.
COME, HAVE A WONDERFUL TIME . . . WE ALWAYS DO . . . HURRY, RESERVE NOW!
S13-3

HOUSEKEEPER-typist required, experienced preferred. Write particulars to Box A-9 The Intelligencer.
S13-3

GIRL'S roster coat, size 8-10. Suitable for school. Phone 962-2826.
S13-3

WANTED, anybody to teach me how to invest in Mutual Funds. Call Bob Hamilton, 962-2404.
S13-3

BOAT trailer wanted. Phone 962-2826.
S13-3

TO RENT, dark pond for season 1973. Phone 962-2826.
S13-3

WANTED, Homemaker, large beautiful home, 2 children, 2 adults, 1 outside dinner bell, tea wagon, 2 bathrooms, 2 telephones, 2 TV sets, in cabinet model, gym set, 962-7922.
S13-3

WE WILL pay cash for good used furniture, stoves, refrigerators, etc. Phone 962-2255.
S13-3

PLUMB-RITE PROPERTY maintenance for 2 pre-schoolers. Phone 962-7662 after 5.
S13-3

WILL babysit pre-school children in my own home. 5-day week preferred. Apply 156A North Park Dr.
S14-3

GIRL'S navy, size 10, winter coat. Phone 962-2826.
S13-3

CLEAN cotton rags, 2 cents per pound. Bring to Intelligencer.
S13-3

EMPLOYMENT WANTED

WILLIAM CALBURY
Painting & Decorating
20 Years Experience
For Free Estimates
Call
962-3657
S13-3

EXPERIENCED European chef wishes position in restaurant. Apply Box A-22 The Intelligencer.
S13-3

ELECTRICAL contractor, estimating and repair work. Industry work. Reasonable rates. Phone 962-2826.
S13-3

WANTED to do ironing in my home. Phone 962-2826.
S13-3

WILL CLEAN your home, office, etc. Reasonable rates. Phone 962-2826.
S13-3

ACCOMMODATION WANTED

WANTED properties to sell and rent. Industrial, commercial and residential. Contact Bill Bateman, Belleville, 962-2165 or Bob Sills, Belleville, 962-3961.
S13-3

BELLEVILLE male employee wishes to rent 1 bedroom unfurnished apartment in Trenton with room. Call 968-3300 after 5 p.m.
S13-3

WANTED to rent, house or half duplex in Belleville. Phone 962-2826.
S13-3

URGENTLY required, one bedroom apartment, unfurnished, preferably with parking. Phone 962-2826.
S13-3

FOR RENT

NEWLY FURNISHED
BEDROOM
Central East Hill
Parking Available
Suitable For Business Girl
$26. WEEKLY
962-6093
S13-tf

2 BEDROOM APTS.
With balcony, fully carpeted, stove, frig., utilities and Cable TV. $165. - 170. monthly.
Call Bldg. Superintendent
962-2579
S-13-tf

TOWN HOUSES
Excellent location — Four Queens Park
2 Bedroom — $175.00.
3 bedroom — $185.00
GERALD JOYCE
REALTY LIMITED,
REALTOR
214 FRONT STREET
962-3236
Open Evenings Until 9 p.m.

TWO bedroom apartment, recently reno, cent hall, carpet throughout, balcony, refrigerator, stove, parking, close to town, $170. monthly. Possession Oct. 1st. Phone 962-2826.
S13-3

BRIDGEVIEW - East Hill, 2 bedroom apartments, carpeted, fridge, stove, parking. Available Oct. 1. Adults. 968-7423 after 4 p.m.
S13-3

AVAILABLE October 1st one bedroom apartment, $130. per month, includes heat, hydro, cable TV, refrigerator, stove, parking. Apply 20 Bridge St. East after 3 p.m. 968-3300.
S13-tf

GEORGIAN VIEW — 2 bedroom, 1½ bath apt. with Cable TV, Trenton. 965-7353.
S13-3

GIRLS only. One bedroom furnished apartment in private home. $110. per month. Available immediately. Telephone 962-2826.
S13-3

FOR RENT or sale on quiet residential street in Trenton. 3 bedroom bungalow. Refrigerator, stove, fireplace, basement, garage. Phone 965-6743.
S13-3

TWO bedroom apartment, West Front Street, Trenton. Refrigerator and stove, balcony $145. Available October 1st. Phone 962-2826.
S13-3

2 BEDROOM unfurnished Available Oct. 1st. $130. month. Adult building. Telephone 962-2255.
S13-3

PARKING space downtown, 80 Pinnacle St. Phone 962-2826.
S13-3

APARTMENT, 16 Front St. Suitable for 2 adults. Available Oct. 1st. $170. per month. Phone 962-2826.
S13-3

EFFICIENCY apartment, fully furnished from $125 weekly. Laberge Apartments, Belleville. Telephone 962-2255 evenings, new wing 968-8672 after 5 p.m.
S13-3

NEW BUILDING. Modern two bedroom apartments, carpeted throughout, refrigerator, stove, available beginning September 15 and October 1. Telephone 962-2255.
S13-3

MODERN apartments. Lease, 1 year. Bachelor, $95-$105. Sales 979. One bedroom, $120-$130. Sales 979.

THREE bedroom bungalow, fireplace, kitchen, balcony, $180. per month. Telephone Telephone 968-7423 after 4 p.m. Available October 1st.
S13-3

TWO bedroom carpeted apartment, Front Street, Trenton. Telephone 965-3737 or 962-6643 for appointment.
S13-3

TWO bedroom unfurnished apartment in Trenton. P.A.G. heating, 2 piece bathroom, laundry facilities. Available October 1. Phone 965-7353.
S13-3

STORE for rent. Available October 1st. Suitable for variety, gift or hobby shop. Telephone 962-2826.
S13-3

TRAVEL trailer, sleeps 4, frig. and heater for winter months. Ideal for hunting. Telephone 962-2826.
S13-3

LARGE 3 bedroom apt., in Belleville. Kitchen with stove and frig., dishwasher, new wall to wall throughout, balcony, newly painted. Heating, hydro, water supplied. Telephone 962-2826.
S13-tf

MODERN 2 bedroom apt., all appliances, heat, hydro, water, telephone, laundry facilities. Available 1st month free. Trudge, not suitable for children or pets. Telephone 962-2826.
S13-tf

QUIET unfurnished all North-Front apartment. Suit 2 adults. Refrigerator, wall-to-wall bedroom, sleeping loft, balcony, parking. Available Oct. 1st, late October 1st, single family only. $150. per month. Phone 962-2826.
S13-3

ONE bedroom apartment, for elderly person. Available immediately. Telephone 962-2229 for further details.
S13-3

THREE bedroom semi-detached home, Trenton. Refrigerator, stove, fireplace, basement, garage. Phone 965-6743.
S13-3

TWO bedroom modern apartment, Front Street, Trenton. Cable TV. Local Carvalth located. Available October 1st. 962-9796.
S13-3

TWO bedroom apartment, East Hill, Available October 1st. Write Box A-12 The Intelligencer.
S13-3

FURNISHED bed-sitting room for elderly person. Telephone 962-2826.
S13-3

3 BEDROOM heated rancher, adult, responsible couple, near outlet. Also 2 bedroom unit. Available immediately. Woman preferred, 962-2826.
S13-3

TWO bedroom basement apartment, $120. per month. Available October 1st. Telephone 962-2826.
S13-3

HOUSEBOAT for rent. Available October 1st. Telephone 962-2826.
S13-3

WEST HILL — two bedroom apartment, fully carpeted, fridge, stove, cable TV, parking. One child welcome. Telephone 968-6661 Friday or Saturday evenings after 7.
S14-3

TWO bedroom apartment. New building, refrigerator, refrigerator, stove, parking, carpeting throughout. Available October 1st. Telephone 968-7423 after 4 p.m.
S14-3

FOR RENT

HWY 2 — BAYSIDE
Smartly Furnished,
Bachelor Apartment,
Ground Floor
$105.00
392-4304
S13-tf

20' x 40' STORE FOR RENT
Will remodel to suit tenant. Ideal for variety, gift, hobby shop, dressing or barber shop, or any other small business. Available for rental period.
Corner Of Dundas Street and Cannifton Avenue
For Appointment Please Call
968-3300
S13-tf

FOUR BEDROOM
SEMI-DETACHED HOUSE
Living and dining room, kitchen, fenced yard, cable TV, refrigerator and stove optional.
$185. — $175.
Cedar Street. Available Oct. 1st.
PLEASE CALL 962-3247
S14-3

OFFICE SPACE
IN MODERN
BUILDING —
CHOOSE YOUR SUITE
From
$100. PER MONTH
TELEPHONE 962-2133
A21-tf-or-w-f-S

THREE bedroom apartment, Heat, hydro and water supplied. Telephone 968-6603 after 5 p.m.
S14-3

AVAILABLE October 1st. Attractive 2 bedroom apartment, private entrance and patio. Mature person or couple. Telephone 968-3827.
S14-3

ROOM AND BOARD

ROOM and board, central location, gentlemen only. Telephone 968-3297 after 5 p.m. Available October 1st.
S13-3

MARKET CASH register, good condition, reasonable price. Phone 962-2826 after 5 p.m. 214, 968-3300.
S13-3

ROOM AND board for two, in quiet home. Telephone 962-2826 after 5 p.m.
S13-3

ROOM and board, centrally located. Good meals, gentlemen preferred. Available immediately. Apply 156A North Park Dr.
S14-3

FURNISHED bed-sitting room. Suitable for business girl or teacher. Parking. Phone 962-2826.
S13-3

CLEAN room, washing and ironing facilities, parking, close to town. Colored preferable. 7 day week. $25. per week. Telephone 962-2826.
S13-3

ROOM in boarding house, reasonable, kitchen privileges. 962-2826.
S13-3

FURNISHED room, shared bathroom, suitable for girl. Telephone 962-2826.
S13-3

COTTAGES FOR RENT

COTTAGE, 3 bedrooms, fully equipped, by the month, week or weekend. Telephone 962-2826. Available, good fishing and swimming.
S13-3

LIVESTOCK FOR SALE

SIX Hereford heifers, 20 months old, Telephone 962-2826.
Holstein yearling bull. Telephone 962-2826.
REGISTERED Shorthorn bull, 14 months old. Telephone 962-2826.
Telephone 968-3383, Cameron, R. R. Thrasher.
S13-3

FOR SALE

Peaches Vetein
and Loring
Bartlett Pears
ON THE MARKET
SATURDAY
LOOK FOR
FUZZEN'S
Big White Van
—Small pressure pump.
—1963 Olds, running condition, excellent body.
—1959 Olds for motor or parts.
—Also 1963 Pontiac, good running condition. Vehicles as is.
PHONE 395-3822
Stirling — After 6
S13-3

SEED WHEAT
Certified No. 1 York Star Wheat
Canada No. 1 York Star Wheat
90-lb Bag and Treated
DOUGLAS BLACK
R.R.#1, Belleville
968-3471
S13-1-10-20-23

BEST OFFER
China Cabinet, Dishes, Table, Hairdryer, Radio Components, Skates, Ice and Roller, Games, Board, Youth Flannels, Ladies' Clothes, 14, 9 x 12 Arabian Rug, Metal Folding Chairs, Men's New Winter Boots, Baby Men's New Winter Boots, Baby Equip. — MUST SELL.
962-8305 ,
S13-3

ANTIQUES
Six Pressed Back Chairs
and Tables. — Refinished
968-7663
S13-3

FURNISHED insulated 3 bedroom cottage, Quinte Peninsula, close to Point Anne, Telephone 962-2826.
SOLID oak dining room table, chairs and buffet. Telephone 962-2826.
SHOP LEAF kitchen table, arborite top and 4 matching chairs. Telephone 962-2826.
S13-3

BOGGS'S Mailorder, 19" portable TV, $240. Telephone 968-1651.
S13-3

DRESS, girls, spare saver, beige, velour, size 12, $10. Phone 962-2826.
S13-3

GARNET Odyssey amplifier head, 6 months old, $300. Phone 962-3955.
S13-3

PINEWOOD, 12-inch blocks, unsplit, for fireplace. Telephone 968-2615 for delivery.
S13-3

ALUMINUM storm door to fit approximately 30" opening. Telephone 962-2826.
S13-3

EXPERIENCED electric stove repairman. Telephone 962-2826.
S13-3

FOR SALE

Saturday
Night
MIXED BOWLING
At The
Bowl - O - Drome
Needs Teams Or
Individuals
7 P.M. Call
Bill Bateman
962-2165
or
Bob Sills
962-3961

SHIRLEYS
USED CLOTHING
Every Item
Under $1.50
Some Like New
Hours:
9 A.M. to 6 P.M.
FRIDAY TIL, 9 P.M.
50 Main Street
Bloomfield, Ont.
S13-3

Round Table with pedestal base, ball and claw table with 2" diameter ball.
—Cedar Chest.
—Pine Chest Of Drawers.
—Buffet With original wooden knobs.
—Rockers
—Oil Lamps
—China —Glassware.
AT THE FLEA MARKET
Across The Bay Bridge
5 Doors Up Mississaga Road
Open 1 o.m. - 9 p.m. Every Day

3-Ton Commercial Freezer Unit, Capacity 3000 lbs., will save one-inch thickness. Telephone 962-2826.
—2 New 6' x 6' Ice Sheets.
—1 New 6' x 6' Ice Sheet, Insulated.
—10 H.P. Air cool 3 phase motor.
—10 H.P. Air cool 1 phase motor.

MAKE OFFER
613-395 BRIGHTON
S13-3

SMALL coffee table, walnut veneer, table with hand drawn design, 18" square, $25.; large slate 4-inch bore, used 1967 well.
S13-3

NEW Sunbeam electric heater, 1500 watt, $15. Phone 962-2826.
S13-3

NEW Sunbeam electric heater, 1500 watt, $15. Telephone 968-1297.
S13-tf

ELECTRIC fireplace, excellent condition with cabinet, in reverse condition from $150. to $75. Telephone 962-2826.
S13-3

Blonde, Telephone 967-1166.
S13-3

3 BEDROOM house, garage, patio, fenced lot, close to schools, $19,900. Telephone 962-2826.
S13-3

ATV — 1971 VOLKSWAGEN. Good winter transportation. Only 20,000 miles. Low to Telephone 962-6726 for further details.
S13-3

1966 MUSTANG green 289, 3-speed with bucket seats. Telephone 962-2826 after 5 p.m.
S13-3

CHESTERFIELD, three piece, contemporary black boar rug. Telephone 962-2826.
S13-3

1967 MERCURY, good body, also 26 inch bicycle. Telephone 962-2826.
S13-3

MAN'S 10-speed bicycle, in good condition. Telephone 962-2826.
S13-3

ONE pair of Sanyo 8-track stereo headphones and one pair of Sanyo 4-track stereo headphones. Telephone 962-2826.
S13-3

ANTIQUE China cabinet, glass front and one napkin drawer in excellent condition. Telephone 962-2826 after 5 p.m.
S13-3

ONE Universal Super sewing machine, Model 1956. Almost new condition. Telephone 962-2826 after 5 p.m.
S13-3

CHOICE boxed and fill, Will deliver. Telephone 962-2826 after 5 p.m.
S13-3

MEN'S RIGHT hooded golf club, with golf bag and accessories. Only used with golf bag and accessories. Only used 3 times. Telephone 962-2826.
S13-3

PANTAN Garrery front-free refrigerator, excellent condition. Telephone 962-2826.
S13-3

TRADE MH mink breeding stock for pair of good trucks.
S13-3

CONTACT lenses, complete with cleaning and wetting solutions, cleaner/rinse and many miscellaneous items. Telephone 962-2826.
S13-3

VOX amplifier, 12 watts. Accordion, 120 bass. Telephone 962-2826.
S13-3

E. E. T. S.
Electronic Number and Joints. Apply demolition site, 66 Great St. North, Belleville. Telephone 962-2826.
S13-3

ONTARIO Furniture Exchange and Auction Sales. Auctions every Saturday, tables, Apply 194 Cannifton Road, Belleville. Phone 962-2826.
S13-3

TWO 14-foot Dion Dorey wagons, 1 with 16-foot box liners. All in good shape. Telephone Stirling 395-3822.
S13-3

CHIPPENDALE dining table, 2 leaves, 6 chairs, excellent condition. Telephone 962-2826.
S13-3

OLDER type chesterfield and chair, reasonable. Telephone 962-2826.
S13-3

PINEWOOD, 12-inch blocks, unsplit, for fireplace. Telephone 968-2615 for delivery.
S13-3

ALUMINUM storm door to fit approximately 30" opening. Telephone 962-2826.
S13-3

EXPERIENCED electric stove repairman. Telephone 962-2826.
S13-3

FOR SALE

BEST BUY OF THE YEAR
PRE-SEASON SPECIALS
LIMITED TIME
BRAND NEW SNOWMOBILES
Save Save Save
Year Unit Sale
19 H.P. Single Cyl. Manual $769. $495.
26 H.P. Twin Cyl. Manual $1065. $650.
26 H.P. Twin Electric Start $1190. $695.
NOTE: We reserve the right to limit quantities.
VAUGHAN
AUTOMOTIVE
69 Dundas St. E. 128 S. Church
968-6781
S13-tfn

962-1006 — 962-6791
— 2 LOCATIONS —
• At Roseboro on Roberville Road
• Home Location
APPLES
MACS and CORTLAND
PEARS
SWEET CORN
TOMATOES
APPLE CIDER
S-22-3-m-w-f-S

THRASHER'S FEEDS
PET. DEPT.
Carmer Colonies and Hamlet Bird
Large. Selection Tropical Fish,
Plants and Supplies
SPECIAL FOR WEEKEND
DIME SIZED ANGELS, TIGER
BARBS, WHITE CLOUD.
2 for $1.00
NEW SMOKEY ANGELS
29c Each
Drop In And See
NORM WESSELS
He'll be Glad To Serve You
—Spray Painting Machine
—Jet Pump
—Vises
—Chrome Rocking Chair
—Antique Mandolin
Telephone 962-6051

MAKE A LAMP
Parts, Pieces, Lamps and
Shades and Good Advice
LIVING LIGHTING
QUINTE MALL
Phone 966-3010

TV GUIDE
New Low Christmas Rates
Delivered By Mail Weekly
AGENTS/GIFTS — $18.-1; $17.-2; $13. Yr. Single Copy Price (inc Pub Wed.)
962-9158
S12-tf-w-f-S

Kitchen dinette suite, chrome frame, 4 vinyl chairs, matching chairs.
TELEPHONE 968-3896
FOR PARTICULARS
S13-3

—Quantity of Solid Core Birch Veneer Doors, various sizes 2' 3" — 2' 6" — 2' 8" — 3' 0" — 6' 8" and 7' 0" heavy core used.
ALSO
—Quantity 3' x 6' Birch, in excellent condition, 1 side only used.
Anytime After 5 p.m.
965-7197
S13-3

CHESTERFIELD, three piece contemporary, black boar rug. Telephone 962-2826.
S13-3

1967 MERCURY, good body, also 26 inch bicycle. Telephone 962-2826.
S13-3

MAN'S 10-speed bicycle, in good condition. Telephone 962-2826.
S13-3

ONE pair of Sanyo 8-track stereo headphones and one pair of Sanyo 4-track stereo headphones. Telephone 962-2826.
S13-3

ANTIQUE China cabinet, glass front and one napkin drawer in excellent condition. Telephone 962-2826 after 5 p.m.
S13-3

ONE Universal Super sewing machine, Model 1956. Almost new condition. Telephone 962-2826 after 5 p.m.
S13-3

CHOICE boxed and fill. Will deliver. Telephone 962-2826 after 5 p.m.
S13-3

MEN'S RIGHT hooded golf club, with golf bag and accessories. Only used with golf bag and accessories. Only used 3 times. Telephone 962-2826.
S13-3

PANTAN Garrery front-free refrigerator, excellent condition. Telephone 962-2826.
S13-3

TRADE MH mink breeding stock for pair of good trucks.
S13-3

CONTACT lenses, complete with cleaning and wetting solutions, cleaner/rinse and many miscellaneous items. Telephone 962-2826.
S13-3

VOX amplifier, 12 watts. Accordion, 120 bass. Telephone 962-2826.
S13-3

E. E. T. S.
Electronic Number and Joints. Apply demolition site, 66 Great St. North, Belleville. Telephone 962-2826.
S13-3

ONTARIO Furniture Exchange and Auction Sales. Auctions every Saturday, tables, Apply 194 Cannifton Road, Belleville. Phone 962-2826.
S13-3

TWO 14-foot Dion Dorey wagons, 1 with 16-foot box liners. All in good shape. Telephone Stirling 395-3822.
S13-3

CHIPPENDALE dining table, 2 leaves, 6 chairs, excellent condition. Telephone 962-2826.
S13-3

OLDER type chesterfield and chair, reasonable. Telephone 962-2826.
S13-3

PINEWOOD, 12-inch blocks, unsplit, for fireplace. Telephone 968-2615 for delivery.
S13-3

ALUMINUM storm door to fit approximately 30" opening. Telephone 962-2826.
S13-3

EXPERIENCED electric stove repairman. Telephone 962-2826.
S13-3

FOR SALE FOR SALE

Furnishing your home?

Take a drive to the country and save on your purchase of furniture, electric appliances, floor coverings. We carry such brand names as Kroehler, Braemore, Simmons Mattresses, Panasonic TV.

Rowe Furniture

FRANKFORD

Where Prices Are Low

398-6563

NOTE!

Please Read Your Advt. Classified advts. are taken over the phone as a convenience. The advertiser should read his advt. the FIRST DAY IT APPEARS AND REPORT ERRORS in time for the next insertion. The Intelligencer is responsible for only ONE incorrect or omitted insertion for any advertisement and then only to the extent of a "make-good" insertion.

WESTERN

ROTO TILLERS
Reg. Price $139.95
SALE PRICE $124.95
3 H.P. Briggs & Stratton Motor 1 Year Guarantee

— ALSO —

ROTO TILLERS
at $189.95 Reg. Price
SALE PRICE $165.95
5 H.P. Briggs & Stratton Motor 1 Year Guarantee

WESTERN AUTO CENTRE
Belleville Plaza — 962-8080
OPEN TONIGHT 'TIL 9 P.M.

—1 McLean's Cold Drink Dispenser.
—1 G.E. 12,000 BTU air conditioner.
—1 Frigidaire commercial 2-door refrigerator.
—1 80,000 BTU floor furnace.
—1 5-Ft. Frozen Food Display counter.
392-3620

BEAUTIFUL RED MacINTOSH APPLES
$2.00 bushel, your container, — pick yourself $1.50 bushel.
GORD ROBLIN
Rednersville Road — 962-5363

CLEARANCE SALE at PEGGY'S
CLOTHING STORE
THOMASBURG
SEPTEMBER 16

PIANO TUNING and REPAIRS
(Free Estimates)
W. MANN
34 LINTON PARK RD.
962-0807

TRAILERS FOR SALE

ROSSMORE TRAILER SALES
FALL SPECIALS
1972 Travelliner Travel Trailers
3 Only — 18 Footers
1 Only — 17½ Foot.
1972 Hardtop Tent Trailers
1 Only — 4 Sleeper, Lined
1 Only — 7-Sleeper, Travelmate.
2 1972 18-Ft. Tandem Travel-liners.
Reese Hitches and Accessories
DON'T MISS OUT ON THESE SPECIALS
968-5332

FALL SPECIAL
KAPLUN HARDTOP TRAILERS

IVAN BRUCE
967-1847
Texaco Station No. 14 Highway
Just North Of 401

BOATS AND MOTORS

BAYCREST MARINA
WHERE BOATING CONFIDENCE BEGINS
Clearance On
BIG ISLAND
Demorestville

— LIQUIDATING —
Our Highway Is All Torn Up! So Are Our Prices!
Fantastic Savings on Boats, Motors, Trailers, etc.
ROLLIE'S SPORTS

PERSONAL

DIVORCE
FAST, LOW COST
SEAWAY
DIVORCING SERVICE
174 Division St. — Suite 10
Kingston, Ont.
Tel. 544-2415 For Info And Appointment

MUSIC LESSONS

TRAILERS FOR SALE

CLEARANCE SALE ON ALL 1972 MODELS

AUTOMOTIVE

Wilton's Car Centre

128 FRONT ST.

CHECK HERE B-4 YOU BUY

1967 FORD Convertible. Candy Apple Red, nylon roof, 8 automatic, p.s., p.b., radio, excellent tires. Priced $400. below its true value. Sale Priced at ... $799.

1966 CHEV. Caprice Sta. Wagon. Sharp, V-8, p.s., p.b., p. tailgate, excellent tires. Sale Priced ... $799.

1967 PONTIAC Parisienne, 2-door vinyl hard top. Turq., black vinyl roof. V-8, p.s., p.b., radio, etc. etc. Reduced to ... $1099.

1967 RAMBLER Ambassador. Canary yellow with black interior. V-8, automatic. Terrific Value at Sale Price of ... $799.

1967 METEOR Montcalm, vinyl 2-door hard top. V-8, p.s., p.b., radio, buckets, consul, etc. etc. Sale Price ... $1275.

1966 OLDS Cutlass 2-door hardtop, Maroon, V-8, p.s., p.b., radio. Sale Price ... $899.

1969 PONTIAC 2-door hard top. Finished in Moss Green with black interior. V-8 p.s., p.b., radio. Truly a good buy at ... $1775.

1970 Toyota Sprinter Fastback. Green, 4-speed. Truly an auto to be proud of. Priced to sell at ... $1399.

PLUS 25 MORE CARS TO CHOOSE FROM
Open Daily 9 a.m. - 9 p.m.
Saturday Till 5.30

1970 DATSUN STATION WAGON
510 model. Finished in green.

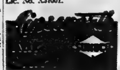

MAZDA Sales and Service
336 North Front
968-3441

RAG TOP — BUCKET SEATS
Will fit from 1960-1964 Chev. or Pontiac.
—1963 Mercury-Meteor for parts only.
—1961 Pontiac hardtop-convertible.
—1964 International panel.
962-2091 After 5

A-1 USED CARS
HANK'S SUNOCO
Bloomfield
393-3436

1969 PONTIAC
Station Wagon Deluxe, A-1 condition, fully equipped, priced for quick sale
at $2600.
Telephone 392-9623

1968 BUICK LeSABRE
Excellent Condition
Dark Blue, New Tires
Power Brakes, Power Steering, Sedan. Will Arrange Financing
$1450.
962-4828

TOYOTA
is
THE FUN MACHINE
BELLEVILLE TOYOTA

AUTOMOTIVE

C & L CAR SALES
314 Pinnacle Street
968-4000
SPECIAL FALL CLEARANCE SALE
ALL PRICES REDUCED
20 Good Used Cars to choose from
'68 Buick LeSabre
'67 Pontiac Firebird
'65 Ford XL Convertible
'65 Valiant Signet
NO $$$$$ DOWN TERMS ARRANGED

FRANK VARLEY MOTORS
245 St. Lawrence St. E.
MADOC — 473-4141
'68 CHEVY II Nova sedan, 6 cylinder, automatic, radio, low mileage, immaculate car in every respect, certified. Weekend Special ... $1695.
'65 DODGE Polara 880 sedan, light blue, power steering, power brakes, V-8, radio, automatic, very reliable transportation, no rust, certified.
Weekend Special ... $795.
OPEN EVENINGS EXCEPT SATURDAY

ONE THING LEADS TO ANOTHER AT...
MAZDA
SALES AND SERVICE
336 North Front St. — 968-3441

FOR GOLFERS ONLY!

MURRAY HILL PAR 3 GOLF
GREEN FEES:
Weekdays ... $1.50
Weekends - Holidays .. $2.50
WOOLER 397-3037

BARCOVAN GOLF & COUNTRY CULB
VISITORS WELCOME
Carrying Place
475-2155

HOLE - IN - ONE
DRIVING RANGE AND MINIATURE GOLF COURSE

BELLEVILLE GOLF & COUNTRY CLUB
Maryville, Ont.
396-3433

MOTORCYCLES

"The Step Saver"

FIND THE SERVICE YOU NEED IN THIS

— DIRECTORY —

● SPECIALISTS ● SERVICES ● MISCELLANEOUS

ACCOUNTANTS

EXCAVATING AND CONSTRUCTION

CONSTRUCTION

CUSTOM WORK WANTED

ANTIQUES

ARCHITECTS

AIR CONDITIONING

AUTO SALES

BUSES

CARPENTRY

EAVESTROUGHING

EXCAVATING

HEARING AID SERVICE

INSURANCE

INSULATION SPECIALISTS

MARINE CONSTRUCTION

LANDSCAPING

MEAT

OFFICE MACHINES AND FURNITURE

COMPLETE HOME REMODELLING

PILOT TRAINING

PAINTING SERVICES

PLUMBING

PRESSURE SYSTEMS

ROOFING

RESIDENTIAL AND VACATION HOMES

REPAIR SERVICE

RENTALS

ROOM AND BOARD

SAIL AND CANVAS PRODUCTS

PAINTING

SERVICES

SERVICES

SEPTIC TANK SERVICE

STORAGE

TRAILERS

TYPEWRITERS

WATER SERVICES

WATER SERVICES

WELL DRILLING

SNOWMOBILES

MUNTZ SPORTS CENTRE

1973 LYNX 292	$935.	$980.
1973 PUMA 440	$1395.	$1253.
1973 CHEETA 340	$1330.	$1195.
1973 Panther 400	$1530.	$1383.
1973 Panther 340	$1430.	$1271.
New '72 Puma 399	$1330.	$1085.

41 CANNIFTON RD.
962-6800

PETS FOR SALE

CHIHUAHUAS $40.
967-1670

LOW COST CLASSIFIED ADVERTISING RATES

On ads of 20 words OR over the charge is 5½ cents per word first insertion, 5½ cents per word second insertion and 5 cents per word for each additional insertion. Minimum $1.10.

The monthly rate is $1.00 per word, 10% Discount allowed if paid within 3 days of receipt of bill.

ADVERTISEMENTS

Transient $1.45 per col. inch per insertion. Contract $1.20 per col. inch per insertion.

COMING EVENTS — $3.00 per insertion for 20 words or under, 6 cents per word per insertion for each word over 20.

MEMORIAL SERVICES, CARDS OF THANKS AND MEMORIAMS — $3.00 for ten count lines or under, 20 cents for each additional line.

LEGAL NOTICES, NOT RESPONSIBLE FOR DEBTS, AUCTION SALES, TENDERS, MARRIAGE ANNOUNCEMENTS, ENGAGEMENTS, MEMORIAMS and CARDS OF THANKS are NOT taken over the phone. EMPLOYMENT WANTED ADS must be paid in advance.

BOX NUMBERS — 50c if picked up at The Intelligencer Office — $1.50 if replies are mailed.

— DEADLINES —

CLASSIFIED WORD ADVERTISEMENTS

will be accepted up to 4:00 p.m. the day before publication. Cancellations will be accepted up to 9:30 a.m. on the day of publication.

SEMI-DISPLAY ADVERTISEMENTS must be in our office by 4 p.m. the day previous to publication date.

2 COLUMN ADVERTISEMENTS must be in our office two full days previous to publication.

The deadline for kills for Saturday is 4:30 p.m. on Fridays.

IN MEMORIAMS, BIRTH NOTICES, MARRIAGES, COMING EVENTS, CARDS OF THANKS, etc. will be accepted until 11 a.m. the day of publication, Monday through Friday and until 10 a.m. Saturdays.

CLASSIFIED DEPT.
OFFICE HOURS
MONDAY TO FRIDAY — 9 a.m. to 5 p.m.
SATURDAY — 9:00 a.m. 'til 12:00 Noon
CLOSED SATURDAY AFTERNOONS
CALL

962-9171

— NOTE —

PLEASE READ YOUR ADVERTISEMENT

Classified advertisements are taken over the phone as a convenience. The Advertiser should read his ad the first day it appears and report errors in time for the next insertion. The Intelligencer is responsible for only ONE incorrect or omitted insertion for any advertisement AND then only to the extent of a "make good" insertion.

Tweed

TWEED — Mr Fred Leal, of 219 Louisa Street, Tweed, was taken to Belleville General Hospital Sunday and he is now a patient in the Intensive Care Unit.

Mr. and Mrs. Ross Blakely and children of Long Sault have returned home after spending a holiday with Mr. and Mrs. Fred Bosley and other relatives in Queensboro and district.

The Lutheran Church Women, of Denbigh, held their recent meeting in the church basement with a good attendance.

Mrs. Rosndell, Mrs. Pat Burgess, Mrs. Lola McShane, and Miss Laurie Lloyd, all of Denbigh, attended the leaders' training course for the 4-H girls club in Selby, recently. The club is sponsored by the Women's Institute of Denbigh and will start work shortly.

Dr. A. P. Monahan and Mrs. Monahan and family of Halifax, Nova Scotia, visited recently with Mrs N. Munro and relatives in Tweed.

Recent visitors at the home of Mrs. E. S. Torbett of Tweed, were Mr. and Mrs. S. O. Scott and daughter, Dorinda Scott, of Sudbury

Mr. and Mrs. Warren Stebbington and family of Mississauga, returned home after spending a week with her mother, Mrs. W. E. Bateman and other relatives in Tweed and district.

Mr. and Mrs. J. G. Hawley, of Marlbank, motored recently to Rochester, NY. and Mrs Henry Vyerburg, Mrs Hawley's sister, accompanied Mr. and Mrs. Hawley to Bantam Lake, Litchfield, Conn., and were guests of Mr. and Mrs. R. C. Bedell, Mrs Bedell is also a sister of Mrs Hawley

HASHISH TO ASHES

SKEGNESS, England (CP) — Lincolnshire police booked when five Indians were arrested on the suspicion of smuggling drugs into Britain. One constable thought he overheard the word "hashish" when the Indians tried to describe the contents of a box they were carrying. Later, however, it was found that the box contained ashes of a cremated relative and the Indians were escorted to a river to scatter them.

TENDERS

CORPORATION OF THE CITY OF BELLEVILLE
BOARD OF PARKS MANAGEMENT
TENDER CALL

Sealed tenders properly endorsed and submitted in the special envelope provided for the purpose will be received by the undersigned on behalf of the Board of Parks Management until 3:00 p.m. E.D.S.T., on Tuesday, September 26, 1972 for the supply of:

"ONE AERATOR"

in accordance with specifications and tender forms available at the office of the undersigned.

The lowest or any tender not necessarily accepted.

D. H. WRIGHT,
PURCHASING AGENT,
City Hall, Belleville.
S13-2t

NOTICE TO CREDITORS

IN THE ESTATE OF Milton Mather Rose, late of the Township of Thurlow, in the County of Hastings, Widower, deceased.

ALL PERSONS having claim against the Estate of the above named who died on the 2nd January, 1972, are required to file proof of same with the undersigned on or before the 29th day of September, 1972, after which date the Estate will be distributed, having regard only to the claims then filed.

DATED at Belleville this 29th day of August 1972.

O'FLYNN & O'FLYNN
173 Front Street
Belleville Ontario.
Solicitors for the Executors.
S1-8-15

DISCOVER WINTER FUN WITH A SNOWMOBILE

QUINTE MARINE
Hwy. 2 — 1 Mile East of Deseronto
DIAL 396-2320
BOMBARDIER
SKI-DOO
Authorized Dealer Since 1966
Where Parts and Service Mean Parts and Service
S14-tf

STINGER
By SCORPION '73
For The Best In Snowmobiling Fun, SEE, TRY AND BUY THE SCORPION STINGER
at
HOLLAND SUPPLY
Outer Union Street
R. R. 8, Picton
We Sell The Best And Service The Rest
S9-tf

SKI-DOO
QUINTE'S OLDEST DEALER
3 Miles W. Of Towers On Hwy. 2
ROLLIES
S6-tf

VAUGHAN'S MARINE CENTRE
Choose From
MERCURY — MOTO-SKI
SNO-PRINCE
PRE-SEASON PRICES IN EFFECT
67 Dundas — 968-6781
125 Church St. S.
S6-tf

SNO-JET
Trailers And Accessories
DON McKEOWN and SONS
(Shell Service Station)
FOXBORO — 962-1298
S8-tf

MOTO-SKI '73
DAVE'S SUPERTEST
(ONE OF THE TOP 3 DEALERS IN ONTARIO)
Frankford 398-6292
S13-tf

COME ON OUT NOW AND SEE THE 1973 SKI-DOO MODELS
PANTS — CLOTHING
ACCESSORIES ON DISPLAY
Quinte's Oldest Established Authorized Ski-Doo Dealer
STIRLING MACHINE SHOP LTD.
STIRLING 395-3538
S4-tf

DEALERS WISHING TO ADVERTISE IN THIS SPECIAL DIRECTORY ARE INVITED TO CALL 962-9171 Classified Advt. THE INTELLIGENCER
S6-tf

PUSSY CAT OR TIGER
'73 Arctic Cat
HAS 'EM ALL
WE'VE GOT A STORE FULL OF CATS
PRICES START AT
$880.
SALES — PARTS — SERVICE
MUNTZ Sports Centre
42 Coleman Road
962-0000
S14-tf

QUINTE AREA'S LARGEST STOCKING SKI-DOO DEALER
With Over 200 Suits And Full Selection Of New Machines Now Available
3 FULL TIME FACTORY TRAINED MECHANICS
McPHERSON'S OF TRENTON
58 KING ST.
Sales and Financing — 392-6521
Service and Parts — 392-2566
S6-tf

Ski-Doo '73
SALES — SERVICE
ACCESSORIES
QUINTE SPORT CENTRE
Lake Street — Picton
"Open 7 Days A Week"
And Evenings
S6-tf

COMING EVENTS

TRENTWAY TOURS
THANKSGIVING SPECIALS
TO NEW YORK, VERMONT FOLIAGE TOUR
— — OR — —
NEW YORK CITY
— — OR — —
NASHVILLE, TENN.
OCTOBER 6th to 9th
For Further Information Contact:
Davidson and Davidson Travel
188 Front St., Belleville
Phone 962-3404 or
Roluf's Travel Centre
227 Front St. — Belleville
Phone 962-0201
S1-8-15-22

LOST AND FOUND

LOST, silver charm bracelet, Belleville. Reward. Please call 967-1343 or 962-1303. S13-3t

LOST: One pair men's grey tweed pants in brown paper bag between Belleville Plaza and Stirling on Monday afternoon. 395-2125. S13-4t

AUCTION SALE

SAT., SEPT. 16, AT 1 P.M.
At The Home Of
MRS. O. MORGAN
21 ADDISON ST., BRIGHTON

Brass bed; bow front dresser; several small fancy tables; oil paintings; pictures and frames; milk glass; boat clock; 9 x 15 rug; several mats; chests of drawers; Jaques & Hays style chair; 2 ladder back chairs; 2 rat tail chairs; china table lamp; 30" electric range; fridge; daybed; oil lamps; wash bowls, jardinieres; bridge lamps, electric lamps; linens; curtains; drapes, etc Crockery; rose bowls; 2 upholstered arm chairs; Queen Anne style coffee table; buffet; pine foot stool; medallion chair; side table; several mirrors; quantity of silverplate; foot stools; cookie jar; sherbets, cheese dish; trivets; paper holder, spooled wash stand; dishes; platters, etc., free blown water pitchers; Bennington bowl; pressed glass, pitchers; rocking chairs; cane bottom chairs, quantity of depression glass; hand and garden tools; corner what-not; large cast iron bell; 9 glasses in thistle pattern; two mantel radios; quilts; trunks; washing machine; washstand; tubs; drying rack; French doors; many unlisted items.

For Information Contact
CENTRAL AUCTION CO. LTD.
475-1723

There will be no sale at Brighton Auction Hall, Saturday, Sept. 16. Sale Next week as usual.

NOT RESPONSIBLE

I, Lawrence David Price, will not be responsible for any debts, contracted in my name on or after this date, Sept. 14, '72, without my written consent.

(Signed) L. D. Price,
331 Front St.,
Belleville, Ont.
S14-3t

AUCTION SALE

AUCTION SALE
OF HOUSEHOLD FURNITURE
Property Of
FRANK REYNOLDS

To Be Sold On The Premises R. R. 3, Belleville, Hastings County Road No. 22, 2 miles west of Wallbridge Loyalist Road (Watch For Sign).

SATURDAY, SEPTEMBER 16th
12:30 Noon

2 chesterfields and chairs, platform rocker, swivel chair, writing desk, study desk, bookcase, china cabinet, 6 end tables coffee table, kitchen suite, kitchen table cabinet, 4 chrome chairs, shamrock table, book shelf, treadle sewing machine, hanging lamp, 2 TV's (1 — table model), 3-piece bedroom suite, bed and mattress, 2 dressers, number of heaters, 2 electric stoves, Easy washing machine, Kenmore washer and spin dryer, 4' x 8' pool table, barrel churn, 3 — ¼ h.p. electric motors, pressure system, approx. 150 sap buckets (metal), 2 wheel trailer frame, dog house, numerous articles not listed.

Terms — Cash.

Owner or Auctioneer not responsible in case of accident.

Frank Reynolds — Owner.
CREIGHTON CARR — Auctioneer
PHONE 476-2312, Picton
S13-13

AUCTION SALE

Sunday, Sept. 17, at 1:30, at Bunnett's No. 2 Highway, 2 miles west of Belleville.

Upright freezer; refrigerator; 5-pce. chrome suite; Duncan Phyfe 2 pedestal drop-leaf table; 4 Duncan Phyfe chairs, wash stand with mirror; chesterfield suite; triple dresser; Colonial bunk beds; bedside table; divan; humidifiers; book case; bar stools; hall trees; television; vacuum desks; 6 h.p. self-propelled snow blower; canoe and paddles; tents, jigger in good working order; work shop cabinets; bench grinder and motor; vise; garden tools; 9 x 12 rug and pad; dishes; cookware; etc.

BUNNETT'S AUCTION SERVICE
962-1901 — 962-8231
S13-16

Ronald's second girl ate more once

(R2G 5M1)

Make up your own way to remember your code. Then send it to your friends.

POSTAL CODE POSTAL

AUCTION SALE

Saturday, Sept. 16 at 1.30; 96 Stanley Street, Belleville.

23-inch color TV; deep freeze; refrigerator; el. range; automatic dryer; 3-pce. chesterfield; wash stands; combination desk and bookcase; round dining table; large china cabinet; washer; dining chairs; beds; dressers; lamps; small tables; floor polisher; bedding; garden tools; coffee table; rugs; side chairs; modern and antique dishes; cookware etc.

Terms — Cash.

Owner — Mr. and Mrs. W. M. Adams.

BUNNETT'S AUCTION SERVICE
962-1901 — 962-8231
S9-14-15

MUSIC LESSONS

ONTARIO Conservatory of Music now has openings for new accordion and guitar students. No charge for loan of instruments, aptitude test or brochure for appointment. Call Belleville 962-3737, Trenton 392-0000. S1-12t

AUCTION SALE

Saturday morning at 10a.m. Sept. 16 at Bunnett's No. 2 Highway, 2 west of Belleville.

9-pce. dining suite with round pedestal table, chesterfield suite; el. range; refrigerator; washer; combination bookcase and desk; secretary; double wardrobe; gentleman's dresser; extension table; television; single and double beds; dresser; radio; hall seat; rocker; 3-pc. lawn set; humidifier; lamps; el. lawn mower; drapes; bedding; cookware; griddle; 32-ft. extension ladder; dishes; etc.

Terms — Cash.

Owner — Mrs. E. M. Findell.

BUNNETT'S AUCTION SERVICE
962-1901 — 962-8231
S9-14-15

STUD SERVICE

REGISTERED Boston bull terrier. Telephone 962-7344 or 968-0472. S13-3t

NOTICE

NOTICE
TOWNSHIP OF SIDNEY

Due to the fact the majority of summer residents are located north of the 7th Concession Road, the Council have decided to alternate Tuesday's and Friday's garbage pick-up.

THEREFORE

Effective Week September 18, 1972 Garbage pick-up will be as follows:

TUES.: 8th Concession and North to Town Line.

WED.: South of 401 between Trenton and Belleville.

FRI.: Between 401 and to 8th Concession not including the 8th including Glen Miller and Batawa.

E. H. Lyons,
Clerk.
S13-15

HORSES FOR SALE

TANDEM HORSE TRAILER FOR RENT
Daily And Weekly Rates
Phone 962-9656
Jy13-tf

STALLS for rent horses or ponies. Call 962-2907 between 5 and 6 for further information. S9-tf

ONE Gelding Bay pony. Telephone 962-6172. S14-3t

HOMEMADE double horse trailer. Telephone Stirling 395-2736 for details. S14-3t

1/2 AMERICAN saddle bred mare, 1 year old, chestnut with white blaze. Black quarter horse bred mare, 4 years old. 478-0000 Tweed. S12-6t

SIMPSONS-SEARS

Ladies' Pant Coats

only 19.99

Super styles, super fabrics and a low price make this group of pant-length coats a 'must-see'. Only two shown here from our wide range of elegant to sportive looks. Choose from tweeds, solids, and big bold plaids. Some hooded . . . some single or double-breasted . . . or zip-up. All lined with quilted rayon. Lots of colors, too. Misses' 10, Juniors 9-15.

17—Ladies' Coat Department

SHOP THURSDAY AND FRIDAY EVENING 'TIL 9 P.M. | RETAIL AND CATALOGUE ORDERS 966-3211

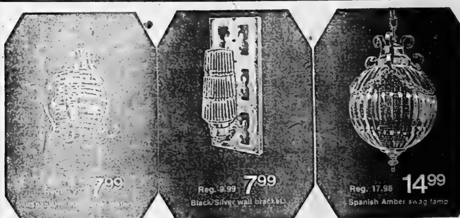

what's the bright idea? from Simpsons-Sears

For 3 days only, we're underselling these regular catalogue prices by

10% to 28%

Lots of other beauties too on display in our lighting department

Headquarters for Westinghouse light bulbs.

Come see and be dazzled!

SIMPSONS-SEARS

SHOP THURSDAY AND FRIDAY EVENING 'TIL 9 P.M. | RETAIL AND CATALOGUE ORDERS . . . 966-3211

Baseball Scoreboard

National League				
East				
	W	L	Pct.	GBL
Pittsburgh	89	66	.casa	—
Chicago	75	64	.540	15
New York	73	64	.529	16½
St. Louis	68	74	.471	24½
Montreal	64	74	.464	25½
Philadelphia	49	89	.355	40½
West				
Cincinnati	85	53	.616	—
Houston	78	60	.565	7
Los Angeles	71	65	.529	12
Atlanta	64	75	.460	21½
San Francisco	62	77	.446	23½
San Diego	51	85	.375	33

Results Thursday
Pittsburgh 5 Chicago 2
St. Louis 6 Montreal 3
Houston 2 San Diego 6

American League				
East				
	W	L	Pct.	GBL
Boston	74	62	.544	—
Detroit	74	64	.536	1
Baltimore	74	65	.532	1½
New York	74	65	.532	1½
Cleveland	69	71	.493	6
Milwaukee	58	83	.411	16½
West				
Oakland	81	57	.587	—
Chicago	78	60	.565	3
Minnesota	69	68	.504	11½
Kansas City	67	69	.493	13
California	66	73	.471	15
Texas	55	86	.377	26

Results Thursday
Milwaukee 4 Cleveland 3
California 4 Texas 1

Newcombe Advances

MONTREAL (CP) — Top seeded John Newcombe of Australia whipped New York's Frank Froehling 7-5, 6-4 Thursday night to advance to the quarter-finals in the International Tennis Tournament here.

The two played evenly through 11 games before Froehling lost his serve in the 12th and bowed out 7 - 5. Newcombe broke Froehling's serve in the second, fourth and sixth games en route to his convincing, second-set win.

In other second-round singles matches Thursday, Egypt's Ismail El Shafei swept England's Roger Taylor 6-2, 6-2; Australia's Ray Emerson downed Jeff Borowiak of Berkeley, Calif., 3-6, 6-3, 6-2; and Chicago's Marty Riessen dumped Charles Pasarell of Puerto Rico 7-6, 6-3.

Today's singles action in the week-long tournament will see second-seeded Arthur Ashe of New York go against unseeded Cliff Richey of San Angelo, Tex.; sixth-seeded Tom Okker of the Netherlands play fourth-seeded Cliff Drysdale of South Africa; 11th-seeded El Shafei facing fifth-seeded Riessen and big unseeded Emerson against Newcombe.

The winners will advance to Saturday's semi-final round. The finals in singles and doubles are to be staged Sunday with the singles winner pocketing $18,000 and the runner-up $5,000.

The top doubles team will receive $1,200; the losers $800.

England's Mark Cox and Graham Stilwell advanced to the quarter-finals in doubles play Thursday along with the Australian duo of Bob Carmichael and Ray Ruffels.

The Cox-Stilwell tandem rallied to defeat Taylor and Drysdale 3-6, 6-3, 6-4 while Carmichael-Ruffels dumped John Alexander and Phil Dent of Australia 6-3, 6-4.

Desjardins Leaves Als

MONTREAL (CP) — Montreal Alouett eco-captain Pierre Desjardins announced his retirement from the Canadian Football League team Thursday.

Desjardins, sidelined with a knee operation during last year's pre-season camp, never returned to action and this year more injuries during training kept him out again.

His retirement ends a seven-year pro career.

Peterborough Off and Running

PETERBOROUGH, Ont. (CP) — Peterborough 'POOs took a first-period lead and never looked back Thursday night, defeating Richmond Road Runners 13-9 and capturing the opening game of the best-of-seven Canadian Junior A lacrosse championship.

The second game in the series for the Minto Cup will be played Saturday in Peterborough.

Warriors Meet West

BRANTFORD, Ont. (CP) — Brantford Warriors defeated Peterborough Lakers 13-10 Thursday night to win the best-of-seven National Lacrosse League Eastern Canadian championship 4-3.

Brantford will play in the Mann Cup finals against either Vancouver or New Westminster in one of three cities. The first game will be Sunday night.

Clemente Makes Safe Prediction

By THE ASSOCIATED PRESS

Now that Pittsburgh Pirates are 15 games ahead of the pack, Roberto Clemente will go out on a limb. He thinks his team will win the National League East.

"I think we'll clinch first," said Clemente after socking two hits to lead the Pirates over runner-up Chicago Cubs 5-2 Thursday. "If we don't do it in St. Louis, I think we'll do it in New York."

"It's a good bet that the runaway Pirates will win their third straight division pennant, be one of those two cities within the next week or so. Any combination of Pittsburgh victories or Chicago losses totaling three will secure a title for the Pirates.

Clemente himself zeroed in on a personal magic number, the 3,000 career hit level.

"The way he's swinging, he'll have 3,000 in three or four games," said Pittsburgh Manager Bill Virdon. "And the way we've been playing, that's about all it will take us to clinch the title."

Clemente collected eight hits as the Pirates swept a three-game series from their closest competitors and now is 14 shy of the 3,000-hit plateau.

In Thursday's other National League games, Houston Astros defeated San Diego Padres 10-6 and St. Louis Cardinals turned back Montreal Expos 6-3.

Only two games were played in the American League Thursday night, Milwaukee Brewers nipped Cleveland Indians 4-3 in 10 innings and California Angels beat Texas Rangers 4-1.

Winning pitcher Bob Moose gave up only three Chicago hits before being literally knocked out of the box. Moose led the game in the seventh inning when Joes Cardenal ripped a single off the pitcher's right hand. Ramon Hernandez finished for the Pirates.

Bob Gibson notched his 19th victory with a seven-hitter to lead St. Louis over Montreal.

"I think I can get 20 wins this season," said Gibson, who started out the year with five straight losses. "But it depends on how many more starts I have."

The Astros kept their flickering hopes alive in the NL West. They picked up a half game on Cincinnati, now trail the Reds by seven games.

Nobody Laughs at Luis These Days

BOSTON (AP) — At the ripe old age of 33, Luis Aparicio is playing and acting like a happy-go-lucky kid, confident of appearing in the World Series with Boston Red Sox.

Most observers smiled politely when he predicted last month that the Red Sox would win the American League pennant. Others laughed openly. But nobody is laughing now as Boston leads the American League East.

Aparicio has played with pennant winners in Baltimore and Chicago during his 17 seasons in the league. The most durable shortstop in major league history despite weighing only 160 pounds, he is providing the spark in Boston's surge after missing several weeks with a broken finger.

When he rejoined the Red Sox Aug. 4, the club was in fourth place with a 49-49 record, 9½ games behind. Since then Boston has posted a 25-14 record in charging into first place in the topsy-turvy race.

Aparicio is hitting only .251 but remains a strong threat at bat.

"He's still the best shortstop in the league," Cleveland manager Ken Aspromonte said.

Black on Black

SAN FRANCISCO (AP) — Umpire Art Williams of Bakersfield, Calif., will become the first black umpire in National League baseball history, league president Charles S. Feeney announced Thursday.

The major league's first black umpire was Emmett Ashford, who retired from the American League staff two years ago and now works for the baseball commissioner's office.

Leafs Even

BRANTFORD, Ont. (CP) — Toronto Maple Leafs scored four runs in the second inning and went on to defeat Brantford Red Sox 16-3 to tie the best-of-seven Senior Inter-County Baseball League final 2-2 Thursday.

The fifth game will be played in Toronto Sunday and the sixth here Tuesday. Neither team has won on its home field.

SIMPSONS-SEARS

Special purchase!

Come see all the great features of these Kenmore twins at these special, low low prices.

2-speed, 3-program automatic washer

259.98

- Normal, delicate and perm-press programs
- 3 Wash/rinse temperature combinations
- Second 'low' speed for handwashables
- 6-vane agitator
- Choice of high/med/low water levels
- Maxi-lint filter
- Lid safety switch
- Washing instructions printed inside lid
- Wipe-clean, porcelain picture-framed top
- Gleaming White acrylic finish

Automatic dryer with variable heat controls

159.98

- 5-temperature controls with special perm-press cool-down to prevent heat-set wrinkles
- High air-speed for fast drying
- No-heat 'air' setting to fluff blankets
- Built-in lint screen
- Safe, push-to-start button
- Safety switch stops spin if door is opened
- Handy drop-down door can be used as a stacking shelf

Match-mate for 3-program Kenmore washer

SHOP THURSDAY AND FRIDAY EVENING 'TIL 9 P.M. | SIMPSONS-SEARS LTD. QUINTE MALL, BELLEVILLE | RETAIL AND CATALOGUE ORDERS 966-3211

Ministers Must List Holdings

TORONTO (CP) — Ontario cabinet ministers will be required to disclose all land holdings and stop speculating in land under still new guidelines laid down Thursday by Premier William Davis in a bid to end conflict-of-interest situations.

Mr. Davis told a news conference that all 28 cabinet ministers also must divest themselves of corporation shares and have no direct or indirect participation in a business or profession.

All cabinet ministers, he said, have been ordered to file full reports, to be made available to the public, on their land holdings—with the exception of their homes, cottages or vacation retreats. They also must file with the clerk of the legislature information when their land is sold and the buyer must be named.

"The guidelines constitute a precedent," Mr. Davis said. "The determination to impose them is my own."

Cabinet ministers won't have one month to heed the new rules which Mr. Davis admits won't "cover all possible situations" resulting conflict of interest.

But they are broader and more precise than any previously enunciated by any comparable jurisdiction, federal or provincial, in Canada, or to my knowledge anywhere else."

Mr. Davis said the new policy outside income of cabinet ministers is based on the establishment of guidelines involving conflict of interest by private members of the legislature.

Mr. Nixon said in a statement he thought such guidelines necessary even though private members "rarely have access to information or powers which might benefit themselves."

He was commenting on an announcement earlier in the day by Premier William Davis about establishment of conflict-of-interest guidelines for cabinet ministers.

Stephen Lewis, Ontario New Democratic Party leader, called the guidelines "a first step" that eventually could be extended to all members of the legislature.

Outside income of cabinet ministers, he was "impressed that serious consideration has given" to increasing the $35,000-a-year salary of ministers.

"It's a very legitimate question," he said. "I haven't given any consideration to it yet."

Mr. Davis said a three-man committee headed by Dalton Camp, which is studying the role of the legislature, will examine the question.

Mr. Davis said disclosure will be necessary for any land holdings, direct or indirect, shares or debt interests in private companies, partnerships or proprietorships in which ministers are principals, and for any changes in property holdings already disclosed.

There is a loophole, however. A minister could hold land or investments outside Ontario and not come under the guidelines.

A company in which a minister has an interest will be prohibited from obtaining a government contract. Speculative corporation shares must be disposed of through sale or through a trustee who would have control over the investment without interference from the minister.

This is what the industry describes as a "blind trust" in which a person is told only of how the investment is progressing, but has no say on how the capital is invested.

Asked what would happen if a minister was told by his trustee that his investment is doing poorly, Mr. Davis replied:

"I guess he would have to get another trustee."

A minister, however, could withdraw funds or place additional funds under the trust arrangement without affecting his status in cabinet. Even members of a minister's family with shares must dispose of them.

The trustee must be licensed under the Loan and Trust Corporation Act of Ontario.

Guidelines Are Urged For MPPs

TORONTO (CP) — Robert Nixon, Ontario Liberal leader, called Thursday for the establishment of guidelines involving conflict of interest by private members of the legislature.

Mr. Nixon said in a statement he thought such guidelines necessary even though private members "rarely have access to information or powers which might benefit themselves."

He was commenting on an announcement earlier in the day by Premier William Davis about establishment of conflict-of-interest guidelines for cabinet ministers.

Stephen Lewis, Ontario New Democratic Party leader, called the guidelines "a first step" that eventually could be extended to all members of the legislature.

HEARING AID SUPPLIES
WE CARRY
ZENITH
WIDEX AND OTICON AIDS
FRESH BATTERIES FOR ALL AIDS IN STOCK
ASK ABOUT OUR 10% DISCOUNT PLAN
HITCHON'S
340 FRONT STREET

SIMPSONS-SEARS
days
COMING SOON!
Over 400 Excellent Values For All the Family
Watch For It!
Wait For It!

SIMPSONS-SEARS
SATURDAY SPECIALS
Shop Saturday 9:30 a.m. to 5:30 p.m. Personal Shopping!
Limited Quantities... One-Of-A-Kind Items... Shop Early!

Ladies' Wear

Briefs and Bikinis
Choose from nylon tricot or satinette. Assorted colors. Sizes S, M, L, Qx. 33c - $1.49

Famous Brand Name Mini-Gloves
Three styles to choose from. Assorted colors. Nylon or crepe set. Sizes P, S, M ..... 4.99 - 6.99
Lingerie

Rib Knit Sweaters
100% acrylic or orlon turtlenecks or mock turtles. Trendy stripes or solids. Sizes S, M, L. 4.99
Ladies' Dresses

Ladies' Fall Dresses
Wide assortment of styles and fabrics in fall fashion colors. Sizes 10 - 20, 16½ - 22½. 7.99
Ladies' Coats

Indian Print Pant Coats
Non-woven synthetic fibre. Brightly printed. Zip front, hooded, slant pockets. Sizes S, M, L. Reg. $35 ..... 19.99
Ladies' Car Coats

Choose from two styles in melton or wide wale corduroy. Quilt lined. Beige or Moss Green. Broken sizes 8 - 16 ..... 14.99
Ladies' Shirtails

Acrylic or stretch nylon. Choose from two styles in assorted patterns. Sizes S, M, L. Reg. $3.50. 1.99 ..... 2.99
Ladies' Body Suits

Fall styles and colors. Fully washable. Sizes S, M, L. Reg. $8 6.99
Hosiery

Ladies' Knit Top
100% acrylic. Fall shades. Turtleneck, long sleeves, zipper opening. Sizes S, M, L. 2.77
Fashion Accessories

Ladies' Dress and Casual Pumps
Suedes and leathers to choose from. Assorted colors. Broken sizes. Were $7.98 to $14.98 5.99
Ladies' Evening Sheers and Sandals
Assorted colors. Broken lines. Were $10.98 to $14.98 ..... 8.99
Ladies' Shoes

Men's Wear

Long Sleeve Dress Shirt
65% polyester, 35% cotton. French Cuff and Two button cuff. Blue, Pink, Mauve, Sand. Sizes 14½-17. 3.99
Men's Furnishings

Dress Pants
Choose from knits and wools. Super slim & trim fits. Sizes 29W to 42W 12.99
Men's Casual Pants

Permo Prest. Cotton Blends. Assorted colors. Sizes 29W to 32W 1.99
Men's Pants

Corduroy Sport Jackets
Norfolk styling. Antelope or Beige shades. Sizes 36-46. Reg. $14.99 ..... 9.99
Men's Coats

Rain Proof. Single and Double breasted stylings. Beige, Green or Navy. Broken sizes. Reg. $9.99 4.99
Men's Coats

Boy's Knit Shirts
50% polyester, 50% cotton. Choose from two styles. Assorted colors. Sizes 8 - 16. Reg. $4.99 3.99 ea. or 2/7.50
Men's Shirts

100% Cotton Cords
Corduroy made. Split knees, cargo pockets and wide belt loops. Choice of four colors. Sizes 8-18. Reg. $7.99 ..... 5.99 ea. or 2/11.00
Men's Pants

Boy's Fashion Flares
100% cotton brushed twill. Four patch pockets. Assorted colors and broken sizes. Reg. $3.99 ..... 2.99
Boy's Wear

Children's Wear

Girl's and Teen's Sweaters
Long sleeve. 100% acrylic. Washable no-ironing. Purple, Wine, Beige, Gold, Navy. Girl's sizes 8-14. Teen sizes 12-14.
Girl's ..... 3.99 Teen's 4.99
Girls

Girl's Vest and Briefs
Interlocked cotton and nylon. Pre shrunk. Pink or white. Sizes 8 - 14. Reg. $1 ..... 79c
Girl's Shirts & Vest

100% acrylic. Plain or patterned colors. Machine washable — no ironing. Sizes 8-14. Reg. $3.99 2.99
Girl's Wear

Boys' Apache Shirts
No iron polyester/cotton shirts in paisley print. Scarf ring. Gold, Orange, Blue. Sizes 4, 5, 6, 6X. Were $3.99 2.49

Boys' Geometric Shirt
Denim look in permo-press shirts. Machine wash/dry. Sizes 4, 5, 6, 6X. '71 Fall and Winter Cat. Price $2.99 ..... 1.29

Girl's Knit Acrylic 2-Pc. Sets
Crochet knit dress in Navy/Red with back zip. Elastic waist flares. Machine wash/dry. '71 Fall and Winter Cat. Price $7.99 ..... 4.98

Children's Snowmobile Suits
100% nylon. Full length front zip. Drawstring hood. Double knees. Quilted lining. In Navy or Red. Sizes 4-6X. '71 Fall and Winter Cat. Price 9.99 ..... 7.99

Ladybird Training Pants
Pre-shrunk. 50% polyester and cotton. Double front and back. Sizes 2, 3, 4. Limit 4 pkgs. to a customer. Reg. $1 ..... 2/$1

Juvenile Boys' Briefs
Pre-shrunk. Sizes 4, 6, 6X. Green or Gold. Limit 4 pkgs. to a customer. Reg. $1.25 ..... 2/1.25
Sleeper

Wear dated one year. Front zipper, non skid soles. Machine wash. Maize, Red, Aqua. Sizes 1, 2, 3, 4, 5, 6, 71 Fall and Winter Cat. Price $6.99 ..... 4.99
Children's Wear

APPLIANCES

24" Kenmore Range
Rotisserie, clock-controlled oven. (demonstrator). Harvest Gold 299.00

30" Kenmore Range
Self-cleaning oven, rotisserie. (used) $249
4-Program Kenmore Dishwasher
Hardwood chopping block, front-loading for convenience. Harvest Gold $288
2-Speed Kenmore Automatic Washer
4-program, slightly marked, self-cleaning, lint filter $274

ROOM SIZE RUGS

12'x12' Commercial
Beige ..... $49.
12'x13' Commercial
Rust $85
12'x12' Commercial
Blue $75
10'x6'x12' Commercial
Wool $119
11' 1"x12' Commercial
Green $75
11' 1"x12' Acrilan Plush
Gold $119
11' 1"x12' Nylon Shag
Off White $75
12'x12' 501 Nylon
Moss Green $89
12'x13' Nylon Outdoor
Green $59
9'x12' Nylon Foam Back
Fringed $59
9'x12' Nylon Shag
Gold $79
8' 6"x11' 6" Oval Braid
Green $59
7'x7' 10" Nylon Rubberback
Purple $39
Cushion Floor
8 distinct patterns and colors to choose from. 12' width. Reg. $3.69 sq. yd. ..... 2.88 sq. yd.
Floor Fashions

Tire Clearance

$10 Off
regular selling price on all popular size tires. Example: 775-14 BW
Example: 775-14 BW
Most sizes available
Reg. $27.99 ea.
17.98 ea.

Guardsman Tires

Whitewalls and Blackwalls
9.99
36 MONTH GUARANTEED
Limited quantities in the following sizes: 700-13, 695-14, 735-14, 855-14, 775-15, 825-15, 855-15.
Goodsmen WT 110

SPORTING GOODS

Coleman Lantern (display model). 1 Only.
Reg. $27.98 ..... 22.98
Coleman Lantern (display model). 1 Only.
Reg. $18.98 ..... 14.98
Camper's Kit. Reg. $2.19 ..... 1.49
Recliner Cot. Reg. $12.49 ..... 9.49
40 H.P. Evinrude Huresmann Motor. 1 Only.
Reg. $999. ..... $749
Sterno Cook Stove
Reg. $2.79 ..... 1.79
16' Fiberglass Canoe. 2 Only.
Reg. $189.98 ..... $149
14' Fiberglass Canoe. 1 Only $139
Sea Snark Sailboat (display model).
1 Only. $70
Sea Snark Sailboat (parts missing)
1 Only $50
11-Pc. MRH Sam Snead Signature Golf Clubs
Includes Wilson bag and cart.
1 Only $199
Winchester Magnum 3" 12 Gauge Single Shot Shotgun
3 Only. Reg. $34.99 ..... 24.99
12 Gauge Plastic Shotgun Shells. Sizes 2, 4, 6 only ..... 1.99 box
18 Quart Metal Cooker. 8 Only.
Reg. $12.99 ..... 7.99
Simpsons-Sears Flame Lighter 88c
Burgess Plastic Flashlight ..... 39c ea.
8 Scotch Goose Calls. Reg. $9.99 ..... 6.99
Badminton Sets. Reg. $8.99 ..... 6.99
Sporting Goods

King Alfred Daffodil Bulbs

50 for 1.99
Be sure to check our large selection of Tulip, Narcissus, Hyacinth and Crocus bulbs.
Garden Supplies

Furniture

2-Pc. Spanish Chesterfield Suite
Gold wearing green chenille velour covering. Reg. $399.98 ..... 319.98
Love Seat and Matching Chair
Popular Tuxedo style in Pratel plaid. Reg. $300 ..... 249.98
Tub Chairs
Good wearing cover. Green tweed or brown stripe. Reg. $169.98 ..... 119.98
Love Seat
Loose cushion tuxedo styling. Combination Herculon tweed and stripe. Reg. $215 ..... 189.98
5-Pc. French Provincial Dining Room Suite
Pecan finish. Oval table and 4 matching chairs. 299.98
2-Pc. Living Room Suite
Contemporary styling. Herculon cover. Arm caps. Covered decks. 1 only. Reg. $479.98 ..... $299

APPLIANCES

Kenmore Salt Heat Dryer
Fabric master for fast, safe drying of all fabrics. Slight dent $169
Kenmore 12 lb. Super Washer
Slightly used. Full warranty $179
12.8 cu. ft. Coldspot Refrigerator
Frostfree, butter conditioner, adjustable shelving. Demonstrator. Slight dent. White $277
Appliances

Air Conditioners
End of Season clearance:
5000 BTU; on/off switch. 1 only $139
6000 BTU; 2 speed, air exhaust control $177
8000 BTU; cools up to 500 sq. ft. 2 only $197
Major Appliances

Kenmore Lightweight Automatic Sewing Machine
Features built-in button holer, mending stitch, blind hem, stretch stitch. 24 drop-in cam. 1 only. Reg. $139.98 ..... $99
Kenmore Dial-a-Matic Sewing Machine
Built in Button holer. Dial up to 45 different stitches. 3 position needle. 25 year sewing head guarantee. 1 only. Reg. $169.98 ..... $117
Kenmore Canister Vacuum
One speed. 2 fans. 15' cord. Toggle switch. 2 only. Reg. $49.98 ..... $39
Sewing Machines & Vacuums

PAINT & HARDWARE

Premium House & Trim Paint
Oil base, high quality. Non chalking gloss paint for exterior. White only ..... 5.99 gal.
Basement Wall Paint
For all types of basement walls in Carousel Pink, and Gull Grey. Reg. $6.49 ..... 4.49
62-Pc. Socket Set
Save $32.91 when you buy a set. Unconditionally guaranteed. If bought separately 82.90 ..... 49.99
Rain-Master
Oscillation lawn sprinkler with permanently sealed housing. Reg. $3.99 ..... 1.49
25' Lawn Soakers
100% durable vinyl always lays flat will not rail over. Reg. $2.99 ..... 1.49
Premium Oil Base Semi-Gloss
Applies easily and quickly to semi-gloss finish. ..... 5.99 gal.
Premium Latex Flat
Dries to an attractive flat finish ..... 4.99 gal.
Assorted Craftsman Wrenches
Your choice of 40 varieties:
Small size ..... 1.09 Large size 1.19
Paint and Hardware

GARDEN SUPPLIES

Scenic Background and Plastic Plants
Fits 5½ gallon aquarium. 2 only. Reg. $6.98 ..... 4.98
Tetra Bath of Tropical Fish
Reg. $4.98 ..... 3.49
Reg. Green Arborvitae 3.99
Swedish Juniper 4.99
Mountbatten Juniper 6.99
Globe Cedar 4.99
Spreading Yew 4.99
10-6-4 Lawn Food ..... 2.99 bag
4 cu. ft. Peat Moss 1.99
Green Wire Fencing (2 ft. high) 4 only ..... 3.99 ea.
Lawn Spreaders (7 only) ..... 3.49 ea.
4"x30' Lawn Edging ..... 99c ea.
Flame Wands (2 only) Reg. $18.98 ..... 12.99 ea.
5 lb. Box Fertilizer Grass Seed Reg. $9.95 ..... 7.77
Open Top Weed Sprayer. Reg. $17.98 ..... 12.98
Garden Supplies

MISCELLANEOUS

Sheets
Twin stripe and Slumber time floral sheets. 70x96, 80x96, 39x75, 54x75. Pillow cases 42x33 ..... $2/$6
Tufted Bedspreads
Easy care in white or blue.
Single Reg. $5.99 ..... 4.99
Bunk size Reg. $4.99 ..... 3.99
Bedding & Linens

Steamset Hair Setter
18 rollers. 9.99
Family Gym Exerciser
2 only. Reg. $59.98 ..... 29.99
Health & Beauty

Simpsons-Sears Color Print Film
126-12 ..... 99c
Super 8 Movie Camera
Special Purchase 9.99
Cameras

Cordless Decorator Clocks
Choose from 2 styles. Runs for 1 year on one 1.5 volt battery. Reg. $39.95 - $49.95 ..... 24.99

Barometers
Ship's wheel or modern lattice design. Walnut or mahogany frame with brass trim. Reg. $6.99-$9.98 ..... 5.99

Microscopes
Choose from two styles. 50 to 750 zoom microscope plus educational kit and 50 to 900 zoom 40-piece set. Automatic calculator on 4 lens turret. Extra prepared slides 12/99c. Reg. $24.99 - $39.98 ..... 19.99 - 29.99
Jewelry

Attache Cases
Black. 5 only. Reg. $9.99 ..... 4.99
Leather Brief Cases
Reg. $7.99 ..... 3.99
Scrap Books
Reg. 29c 10c
225 Sheet Padded Refill
Reg. 98c 49c
225 Sheet Refill
Reg. 98c 49c
Package of 4 Exercise Books
Reg. 59c 39c
Huge Scribbler
Reg. 15c 5c
Oxford Math Set
Reg. $2.49 ..... 1.49
Stationery

Homart Gas Furnace
96,000 BTU. One only ..... $199.
Plumbing, Building

SHOP THURSDAY AND FRIDAY 'TIL 9 P.M. | SIMPSONS-SEARS, QUINTE MALL, BELLEVILLE | RETAIL AND CATALOGUE ORDERS ... 966-3211

THE INTELLIGENCER
Founded in 1834
Merged in 1930 with
The Ontario, founded 1870

The Intelligencer

THE WEATHER
SUNDAY
Wherever
Low Tonight — 65
High Tomorrow — 70

THE INTELLIGENCER, SATURDAY, SEPTEMBER 16, 1972

12c Per Copy

Hijackers Rescue Croats in Sweden

Belvin Journal

An English Country Garden

Mr. and Mrs. George Hodges of 48 Keller Drive, check the time on a sundial beside their English-style home. The Hodges, along with 19 others, won residential awards for their beautiful garden. The annual competition is sponsored by the Belleville Horticultural Society.

Cattleman Says Consumers Victimized by Supermarkets

TORONTO (CP) — Both producer and consumer are victimized by the pricing policies of supermarkets, Charlie Gracey, Toronto manager of the Canadian Cattlemen's Association, said Friday.

He said the price of beef should have been going down for at least a month, on the basis of declines in the price paid to the farmer.

"Instead, it has been going up steadily since the middle of June," he said in an interview.

Three years ago, his association launched a monitoring system, "primarily to understand what is happening to our product."

Weekly reports on beef pricing at major supermarket chains in the Toronto area show that Prime and particular steaks which sold for $1.16 in the last week of May cost $1.34 in the same outlets last week.

But at the end of May the supermarkets were paying $52 a hundredweight for a side of beef they could get last week for $52.

Instead of passing the saving on to the consumer, the chains have increased retail prices about four per cent, according to the association's figures.

In a letter to food chains, Mr. Gracey called for a review of their pricing practices.

"We are forced to the conclusion that your pricing policy people are prepared to victimize both consumers and producers by sensing higher margins during a period of declining farm gate prices," the letter said.

Spokesmen for the retail grocery chains did not question Mr. Gracey's figures but said they were taken out of context.

F. C. Kennedy, president of A and P, said there is no evidence to support the claim that producers are hurt by current retail prices.

Keith Padden, vice-president, merchandising, for Loblaw Groceterias Ltd., said that last May supermarket margins on beef "were so modest they were written in red ink."

A Dominion Stores spokesman said that at current prices "we probably lose money on meats."

And a spokesman for Miracle Food Mart said: "As far as we're concerned, Mr. Gracey's statement is unfounded."

Israeli Planes Bomb Guerrilla Stronghold

Israeli warplanes bombed an Arab guerrilla stronghold deep in Lebanon today while tanks and infantry conducted a search-and-destroy operation inside the Arab state, the Tel Aviv command said.

The planes hit the guerrillas' southern Lebanon headquarters at Nabatiye, 30 miles north of the Lebanese frontier and about the same distance from Beirut, a spokesman said. About 200 guerrillas were encamped in this area, he added.

All the planes returned safely after the 11 a.m. attack, the spokesman said.

Meanwhile, tanks and troop-laden half-tracked vehicles were in action on the ground.

Supported by artillery, the ground forces penetrated 10 miles into Lebanon and hit 10 villages, the spokesman said. He added that "several" guerrillas were killed or captured.

Houses harboring guerrillas in these villages were blown up, he said. He said the Lebanese army clashed with the Israelis who were still inside Lebanon five hours after the raid began.

Scott Explains

Municipalities Split on OMB

TIMMINS, Ont. (CP) — Reduction in the power of the Ontario Municipal Board is high among the priorities of the Association of Municipalities of Ontario, Dr. Russell Scott, association president, says.

But Dr. Scott, mayor of Belleville, Ont. for the last five years, said in an interview Friday that the OMB "should not be stripped of all its functions."

The general practicone said his association does not agree with the city of Toronto's executive committee which called Friday for the OMB to be stripped of its power in zoning changes for development and municipal borrowing plans for specific projects.

Dr. Scott, in Timmins for the first meeting of the association's board of directors, said:

"The OMB is an appeal court for citizens over the municipal council. Some sort of appeal court is needed."

He said the association executive is divided over the period it will take, and action it will demand, concerning the OMB. He feels the OMB's authority should be reduced as the powers of municipal government increase and municipalities acquire maturity.

Dr. Scott, involved in municipal politics for 19 years, said the OMB began "as a tireacial watching in the Depression." "That was how it acquired power.

He said the OMB's authority now extends to all municipal fields including housing planning and financial matters.

Pilots Annoyed At Obstruction Over Hijacking

WASHINGTON (CP) — A labor subcommittee of the International Civil Aviation Organization ended two weeks of labor on an anti-hijacking treaty Friday, with qualified satisfaction among delegates about their progress but with anger from spokesmen for airline pilots.

The International Federation of Air Line Pilots Associations — 30,000-member body which had an observer at the meeting, issued a statement expressing "frustration" at the "dilatory or obstructionist" tactics of some delegations.

It held out the prospect of "unilateral action" — such as the worldwide pilots' strike last summer — if an international treaty against air piracy is not delayed.

A representative of United States pilots named the delegates of the Soviet Union, France, Chile, Egypt and Tanzania when asked which countries had "obstructed" the meeting.

It's been hijacked!

Today's Chuckle

A boy's voice changes when he becomes a man, and a girl's voice changes when she becomes a wife.

Inside Your Intelligencer

High school football returns to the Quinte area next week as one of busy aspects of the fall school session. See first page, second section.

- Featherbrains was speaker's message. Page 2.
- Northern cuts population flow. Page 3.

Barriage Employee Kidnapped

Police Chief Douglas Crosbie said the reason for the abduction was not clear, but said everything indicated it was related to the suspended arson at the Barriage office.

One man is said to have been in the car at the time of the abduction but was later joined by two others.

Two children of the abducted woman, aged seven and nine, were taken from school by the father as a precautionary measure after the abduction was made known.

Police Chief Crosbie said the investigation was continuing and police were "not overlooking the fact that it could be linked to the Toronto construction industry."

The recent brushin and fire at the Mel Barriage Landscaping Ltd. on North Front was together with the kidnapping yesterday of a female clerk, has led police to believe the incidents may be related to the Toronto construction industry unrest.

The female office clerk whose name was not released by police was kidnapped Friday about 9 a.m. outside an east end drug store and was later released near the Point Anne lane.

Before being let go the woman was told not to contact anyone until 10.30.

The woman was not injured, police said. Nor did she tell the abductors anything.

However, an eye witness is said to have called police who picked the woman up on the Point Anne lane shortly after 10 o'clock.

'No Regrets' Says Bennett

Bennett Steps Down

VICTORIA (CP) — A two-week political mourning period ended in British Columbia Friday when 41-year-old social worker David Barrett was sworn in as the province's first New Democratic Party Premier. No one wore crape, but even those who voted his downfall Aug. 30 had some degree of sympathy for William Andrew Cecil Bennett, who formally resigned earlier in the day after 20 years in the premier's chair. Mr. Bennett gave no hint whether he will resign his seat as an MLA or sit as opposition leader.

Lawn-mowing Banned, Mower Was Drunk

LUNDAR, Man. (CP) — A man clocked at 10 miles an hour on a self-propelled lawnmower has had his driver's licence suspended for six months. Oscar Christenson, 38, was also fined $200 when he pleaded guilty to a charge of operating a self-propelled vehicle while he was drunk. RCMP said Christenson was weaving down the main street of this north central Manitoba community on his riding lawnmower, after cutting swaths across his neighbor's lawns.

Paternalism Over

THUNDER BAY, Ont. (CP) — State Secretary Gerard Pelletier said Friday the government now lets native people themselves work out, resolutions to their problems. "The paternalistic attitudes of yesterday have no place in our society," he said when he officially opened a new Indian Friendship Centre.

Utashi Reach Spain

MADRID (CP) — Three Yugoslav gunmen freed all 83 passengers from a hijacked Swedish jetliner in Malmoe today and flew in the plane to Madrid, where they surrendered, an airlines spokesman said.

The gunmen and six Croatian prisoners, freed by Sweden in exchange for the passengers, descended from the jetliner and quickly gave themselves up, it reported.

The nine were driven off to police headquarters.

The Swedish plane's four-member crew, including two stewardesses, were allowed to leave the plane in Madrid before the surrender of the nine.

There was no official confirmation of reports here that the hijackers had asked Spanish government officials for political asylum.

The plane took off from Malmoe, Sweden, today after the 83 passengers and the captive crew might were released in return for the release of the six Croatians from Swedish jails and about $240,000 in ransom.

Airport officials said they anxiously watched the airliner as it flew southward across Germany, then France, and finally touched down at Madrid.

The flight from Malmoe to Madrid took just under three hours.

Admitting "we had to yield to blackmail" to save the Swedish Prime Minister Olof Palme predicted that no nation would accept the sky pirates. They were believed to be Croatian Ustasha, a group that supported the Nazis and the Fascists in the Second World War and has been agitating for Croatia's independence of President Tito's Yugoslavia.

Palme said the hijackers broke a promise to release the two pilots and two stewardesses, who were still aboard the plane after more than 15 hours on duty.

UTASHI

Continued on Page 2

Elmer Bontier

Two Satisfied Customers

Mrs. Joan Phillips of Toronto with her aunt, Mrs. June Aylesworth of 25 S. Church St., Belleville, took advantage of what they described as "the sale of the century in apples" at Gordon Roblin's orchard.

You Can Buy the Tree with the Apples Under Ameliasburg Orchardist's Scheme

By ELMER BONTER
Staff Correspondent

AMELIASBURG — "A bargain anyway you look at it." is the way Ameliasburg orchardman - real estate salesman Gordon Roblin refers to his unique method of selling part of his apple crop this year.

Mr. Roblin's unusual offer appeared in a newspaper advertisement earlier this week.

Under the heading "The Big Red Apple Sale" it read: "Pick 'em yourself for $1.50 per bushel or really save and buy a treeful. Yonigan cut the tree up for your fireplace when you are done."

"In the deal the buyer gets clean, well colored, good sized McIntosh fruit along with the sweetest of any variety of wood when it burns," Mr. Roblin pointed out. "The wood alone is worth the price of the apples."

Mr. Roblin expects to dispose of 80 trees with their apples through this sale.

If the effort fails then he proposes to bulldoze the trees out of the ground. "They have reached the age when it's not economical to tend them properly," he explained.

Some of the trees to go bear 16 to 20 bushels of better than average fruit. "But at the price the market brings today it doesn't pay to trim, spray and fertilize the trees and then harvest and store the apples they produce," he said. "Anyway I really haven't got the time to spend in this connection," he added.

All one needs to provide to get in on this new idea in "pick yourself" undertakings is transportation to the Roblin farm on the Rednerville road south of Belleville and one's own containers. Also a sharp handsaw and a strong arm if one intends to take the wood home with the fruit.

The advertisement so far has stimulated wide interest and yesterday Mrs. Roblin received a specific inquiry about wood for the fireplace from one woman.

A woman drove down from Toronto when her aunt phoned from Belleville to tell her about the sale. She took back a station wagon loaded with apples to prepare for her freezer. She didn't want the wood. To her the trees looked beautiful and too healthy to destroy.

Brotherhood Is Said Most Important Duty

John Irvine came to Belleville last night with a message and the message was brotherhood.

The one-time member of the House of Commons and former deputy mayor of London, Ont., was addressing the annual Ladies' Night dinner of the Past Masters, Masters and Wardens Association of Prince Edward District Masonic lodges. Mr. Irvine was Grand Master from 1963-1965 and currently serves as Grand Secretary.

"The most important duty we have as free masons should be to interest all people in a firm and sincere belief in the brotherhood of man and fatherhood of God," he told 350 persons from 20 lodges gathered in Oddfellows Hall.

Continuing this theme, he described the roots of masonic thinking.

"Its laws are reason and equity. Its principles, benevolence and law. And its religion, purity and truth. Free masonry is not a religion but there is a religion of free masonry."

Fresh from a northern Ontario summer, during which he found a fishing spot so active "you had to bait your hook on shore," the retired appliance dealer said he was glad to be back in this part of the province.

"People are different here," he said, "so much more friendly and, I think, genuine."

After graduating from Queen's University, Mr. Irvine lived in London until his retirement in 1961. He has since moved to Burlington and now spends much of his time addressing masons around the province.

Before concluding, he issued a warning about complacent thinking.

"We must protect ourselves against a formidable enemy who does not subscribe to the forces of evil. If we preserve our way of life, we won't be slong along the path of apathy.

"The current melancholy situation is an insult to our intelligence."

Mr. Irvine, who made the journey with his wife and son, was presented with a box of Quinte cheese after his speech.

Coming Events

BUS TOUR TO NEW YORK CITY, Thanksgiving Weekend, Oct. 6th to 9th. Also call and inquire about our foliage tours and many many other bus tours. As well as California, Oct. 21st and Florida this winter, etc., etc. Raluf's Travel, 227 Front St., [illegible]. S2-[illegible]

NEW YORK THANKSGIVING TOUR, Oct. 6 to 9th, also Ottawa Color Tour Oct. 1st. Telephone [illegible] Travel [illegible]. Ag30-31-S2-13-14-16

ASSOCIATION for children with learning disabilities and council for ASSOCIATION FOR CHILDREN With Learning Disabilities and Council For Exceptional Children. Panel discussion "Where are we going in special education?" Quinte Secondary School, Tuesday, September 19 at 8 p.m. S16-21

BELLEVILLE HORTICULTURAL SOCIETY is holding its regular meeting at 8 p.m. [illegible] September 19, 1972 in the [illegible] of Harry J. Clarke Public School, Rollins Drive. This meeting will feature a film "European Gardens" and a slide presentation "Longwood Gardens." Members who received [illegible] Seeds" are asked to bring a bouquet of the flowers they grew in a suitable container. Prizes will be awarded. S16-21

THERE IS STILL ROOM IN BEGINNER Yoga classes at the Recreation Centre on Thursdays from 9.30 - 11.00 a.m. beginning September 21st. Registrations accepted up to Tuesday, September 19th. For further information call [illegible]. S16-21

QUINTE DIABETIC CHAPTER, Trenton Memorial Hospital, Wed., Sept. 20, 8 p.m. Film: Nature of Things, Dr. Layton, speaker. All interested persons welcome. S16-21

PICTURE FRAMING
WM. E. RILEY
PHOTOGRAPHER LTD.

Say Cheese, Please

The subject was cheese after John Irvine, right, was presented with a box of the Quinte region's finest export following his speech to the Past Masters, Masters and Wardens Association of Prince Edward District Masonic Lodges Friday. With him are Ralph Neal, left, of Marmora, district deputy Grand Master, and son David Irvine. The former Grand Master told the gathering of masons, "Free masonry is a beautiful system of morality."

Rotary Schedules Skatathon

The Belleville Rotary Club announced plans at its last meeting to sponsor and organize a skatathon in an attempt to raise money for both themselves and participants.

A spokesman for the club said this morning, "we haven't been doing enough to raise money to sponsor activities in the city and are hopeful the skatathon will provide a solution."

"Almost every month someone asks for Rotary financial support but we have to file the letters because we don't have the money either," said the same spokesman.

Both city arenas have been booked for the event that is scheduled for Saturday, Dec. 30.

Invitations have been mailed to nearly 30 organizations in the Quinte region, soliciting their support.

"We want groups of youngsters to gather pledges consisting of one to five cents a lap for a maximum of 60 laps to be skated within one-half hour," said a Rotary member.

The Rotary anticipates most of the skaters will belong to minor sports associations and clubs but it is open to youth groups.

All groups must be first approved by the club.

Proceeds from each group's pledges will be divided 65 per cent to the groups and 35 per cent to the Rotary.

Expenses for the event will be paid out of the Rotary share.

A similar project sponsored jointly by two Rotary clubs north of Toronto raised a total of $40,000.

Only 1,400 skaters took part.

There are 1,500 skaters in Belleville minor hockey alone. "This will give you some idea of what we are reaching for here," said a spokesman for the club.

Obituaries and Funerals

MRS. SIMON J. POTTER
RR 3, Brighton

The funeral for Mrs. Alice May Potter, RR 3, Brighton, was held in Weaver Funeral Home, Trenton, Sept. 14, 1972 at 1:30 p.m. with Mr. Kenneth McAllister of Smithfield United Church officiating. Interment was in Stockdale Cemetery and bearers, all grandchildren of the deceased were Stanley Howard, Donald Gates, Roger Gates, Paul Potter, Ronald Potter and Ted Broadworth.

A resident of the Brighton district for the last 40 years, Mrs. Potter died in Trenton Memorial Hospital Sept. 11 in her 88th year. She was born in Madoc, the daughter of Mr. and Mrs. Abraham Derry.

She was predeceased by her husband the late Simon Joseph Potter and by a son, Bert Potter.

Mrs. Potter is survived by six sons, James of Frankford, Garnet, Clayton and Douglas, all of Brighton and Cecil and Gerald of Trenton and by three daughters Mrs. Frank (Laura) Jermain of Penticton, Mrs. Fred (Flossie) Broadworth of Cobourg and Mrs. Van (Irene) Gates of Trenton. There are also 21 grandchildren and 26 great-grandchildren, four brothers and five sisters.

CECIL WARD KLEINSTEUBER

Funeral services for prominent Prince Edward County farmer Cecil Ward Kleinsteuber, 52, will be held Saturday, Sept. 16 at the Whattam Funeral Chapel, Picton.

Mr. Kleinsteuber who operated a farm at West Lake, frequently marketed produce in Belleville and sold maple syrup to many local stores.

He is survived by his wife the former Mabel Greer, a daughter, Gale (Mrs. R. Ellison) Shilo, Manitoba, grandsons Michael and Robbie, a sister, Linda of Belleville and brothers Ronald of Wellsville, New York and Russell of Bloomfield.

Rev. Nathan Bowering will officiate at the service. Interment will be in Christ Church Cemetery, West Lake.

HENRY MILTON FORSYTH
RR 2 Stirling

Funeral service was held Tuesday September 12 at 1:30 p.m. for the late Henry Milton Forsyth of RR 2 Stirling.

Rev. C. K Benn conducted the service held at Calvary Temple Mr. Forsyth rested at Grant Funeral Home, Belleville with interment at Moira Calvary Cemetery.

Bearers were St. Clair Post, Gwilym Post, Ross Ketcheson, Earl Wager, Reginald Cooper and John Holden.

MRS. GEORGE E. McFARLANE
RR 1, Havelock

The funeral for Mrs. Mildred Pearl McFarlane, RR 1, Havelock, was held in St. Andrew's United Church, Marmora, Sept. 11 at 2 p.m., with Rev. John Peters officiating. Interment was in Marmora Protestant Cemetery.

Bearers were Milton, Allan and Ernest Fluke, Cecil Webber, Melville Casselman and Robert Wight.

In failing health for some time, Mrs. McFarlane died in Belleville General Hospital Sept. 8 in her 80th year.

Born and educated in Marmora township, she was the daughter of the late Henry Clemenger and his wife, the former Drucila Whitney.

Mrs. McFarlane was the wife the late George Elymer McFarlane and Bert Inkster.

She is survived by four daughters Mrs. Henry (Helen) Fluke, Mrs. Harry (Jean) Brown, Mrs. Donald (Edna) Nobes, all of Marmora and Mrs. Lyle (Josephine) Campbell of Long London, Ont. There are 12 grandchildren and six great-grandchildren.

Mrs. McFarlane is also survived by two sisters, Mrs. D. (Vivian) Johnson of Madoc and Mrs. E. (Marjorie) Carman of Eldorado and by six brothers, Stewart of Florida, Clinton of Niagara Falls, N.Y. Clayton and Joseph of Marmora, George of Port Hope and Gordon of Belleville.

A memorial service was conducted in Howden Funeral Home Sept. 10 by the LOBA branch 600 of which Mrs. McFarlane was a member.

WALTER (Buster) CHUMBLEY

Due to retire soon from the city public works department for which he had worked for the past 10 years, Walter (Buster) Chumbley, 72 Charlotte Street, died suddenly Thursday at Belleville General Hospital.

Mr. Chumbley had been at work on Thursday in his role as a grader operator. He was 64.

Son of the late Mr. and Mrs. Frederick Chumbley, he was born in Belleville and lived all his life in the area. Prior to joining the city works department he had worked for the roads department of Thurlow township for 15 years.

He was a member of Parkdale Baptist Church, was past master of LOL No. 179 of Plainfield and was past preceptor of the Royal Black Preceptory No. 382 at Foxboro.

Mr. Chumbley is survived by his wife, the former Ida Bristow, a son Morris of Harrowsmith and two daughters, Mrs. Clarence (Muriel) McEwen of Kingston and Mrs. John (Betty) McFarlane of Harrowsmith. There are 11 grandchildren.

Also surviving are three brothers, Jack and Jim of Belleville and Leonard of Toronto, and three sisters, Mrs. Benjamin (Emily) Amis of Medina, N.Y., Mrs. J. J. (Helen) Sheridan, and Mrs. R. J. (Rhoda) Mattis, both of Belleville.

The funeral will be held Monday from the Thompson Funeral Chapel to Parkdale Baptist Church for service at 2 p.m. conducted by Rev. Eric Penny. Interment Victoria Cemetery at Plainfield.

GEORGE OTIS DELINE

A resident of Belleville for the past 60 years and one time operator of a tire business on Front Street, George Otis Deline, 75 Victoria Ave., died Thursday at Belleville General Hospital following a lengthy illness.

Born at Bannockburn 74 years ago, he was the son of Mr. and Mrs. Hugh Deline. He had been retired for the past 25 years.

The last of his family, he is survived by his wife, the former Mildred Taylor, one granddaughter, and two great grandchildren. A daughter, Mrs. June Venning predeceased him.

The funeral will be held Saturday from the Pinkston and Luscombe Funeral Home with service in the chapel at 11 a.m. conducted by Rev. Alfred Poulter. Interment Belleville Cemetery.

EARL LATTONE

Requiem Mass for Earl Lattone was celebrated in Holy Rosary Church at 10 a.m. Tuesday by Rev. Reg Sweeney. Rev. George Mullin took the prayers at the graveside in St. James Cemetery.

Bearers were Douglas Badgley, Harold Smith, Carl Haynes, Jack Palmer, Carl Geen and Ron Love.

Mr. Lattone rested at the O'Brien Funeral Home.

MRS. EDWARD BARBER

Funeral service for Mrs. Alice Maude Barber of Rochester, was held Wednesday afternoon from the John R. Bush Funeral Home where service in the chapel was conducted by Dr. Harry M. Davis. Interment was in Belleville Cemetery.

Bearers were Robert Barber, Edward Barber, Edward Riggs, Lee Purdy, Stewart Roy and Tom McHugh.

Transmitter Not Here But Date Still Set

Despite problems resulting from the current Hydro strike and the fact that the station transmitter has yet to arrive from England, television station CJOH at Ottawa, is still shooting for the end of September as the date for getting its Deseronto satellite transmitter on the air.

The Deseronto satellite station will broadcast on Channel 6 which was made available for this area by CBLT Toronto switching from Channel 6 to Channel 5.

Ron Wood, public relations officer for Bushnell Communications Ltd., builders of the 574-foot-high relay tower at Green Point which will rebroadcast CJOH programs, said his company fully expected to meet the Sept. 30 goal.

Standby power facilities have been installed and arrival of the transmitter from England is expected any day.

As soon as it arrives it will be slid into place and testing will start.

"Barring anything unforeseen we will be on the air by the end of the month," said Mr. Wood.

Cost of the Deseronto relay installation was approximately $400,000, Mr. Wood stated.

Mr. Wood said the Deseronto station will provide an "excellent" signal throughout entire Quinte area.

The Ottawa television representative said the Deseronto station would provide the Quinte area with a second CTV network service — one from Toronto and the other from Ottawa.

Belleville Cablevue will pick up the Deseronto station broadcasts as soon as they go on the air.

Parents Are Sought For Disturbed Children

PICTON (Staff) — A pilot project to assist disturbed children in Prince Edward County has been developed recently through the children's aid society here.

Garth Smith, local director of the CAS said $200 a month now is being offered to couples willing to provide one or two emotionally disturbed teens or younger children with accommodation, security, flexibility, understanding and affection.

The regular board rate for teens is $85 per month.

The CAS director described the project as an opportunity for enthusiastic persons with kindness and skill to utilize their abilities at home in a financially rewarding way.

"We plan that the rate will be high enough that such women will feel that the recompense will almost equal that from a job outside of their homes, since giving special care to an upset teen is certainly a job," said Mr. Smith.

These specialized "professional parents" would join the CAS team along with social workers involved with youngsters seriously hurt by rejection and insecurity.

Mr. Smith explained young couples who can identify readily with teens in particular and who are aware of their difficulties in a rapidly changing society are especially welcome in the new program.

The CAS director said these couples must make a greater commitment than regular foster parents do since more care and understanding are considered necessary for the youngsters in the pilot project.

Foster parents must agree not to ask for removal of a child from their care unless the society agrees it is necessary. Ordinarily, foster parents can request the CAS to remove foster children at any time.

Persons residing in Prince Edward County who are interested in the new program should contact Garth Smith at Picton, 476-2765.

Delays Reduce Amount Of Loan Available

Delay in obtaining the required Ontario Municipal Board approval, together with construction of the Tracey-Moira trunk sewer and adverse weather conditions have combined to reduce the government loan amount available for development of the West Riverbank Park.

Back in May, 1971, the city applied for a special development loan of $81,815 for the new park on the west side of the river opposite Riverside Park.

The loan application was for work to be completed by May 31 of this year.

But due to the delay in obtaining OMB approval of the project, the installation of the trunk storm sewer which crossed the Park property, and weather conditions, little more than construction of the canteen and change room was completed by the end of May.

As result the amount of expenditure made by the deadline date was $45,000 and this is the amount of development loan which will be approved.

The understanding is that the balance of $36,815 is no longer available under the special loan program and parks board has recommended to council the remaining amount required to complete the development be financed by a regular city debenture.

The $45,000 special loan will be borrowed for 10 years at an interest rate of 5.88 per cent.

DEATH

CHUMBLEY, Walter "Buster" — Of 72 Charlotte St., Belleville, at the Belleville General Hospital on Thursday, Sept. 14, 1972 in his 65th year. Dear son of the late Mr. and Mrs. Frederick Chumbley. Husband of Ida Bristow. Dear father of Morris Chumbley of Harrowsmith and (Muriel) Mrs. Clarence McEwen of Kingston and (Betty) Mrs. John McFarlane of Harrowsmith. Also survived by 11 grandchildren. Dear brother of Jack Chumbley of Belleville, Leonard of Toronto, Jim of Belleville and (Emily) Mrs. Benjamin Amis of Medina, N.Y. and (Rhoda) Mrs. R. J. Mattis and (Helen) Mrs. J. J. Sheridan, both of Belleville. Mr. Chumbley is resting at the Thompson Funeral Chapel, 30 Everett St., Belleville. Visitation from Saturday afternoon. Funeral will be held on Monday, Sept. 18th to Parkdale Baptist Church, 314 Sidney St. for service at 2 p.m. Interment Victoria Cemetery, Plainfield. Reverend Eric Penny officiating. Memorial Service for L.O.L. and R.B.P. Sunday afternoon at 2.30 p.m. S15-21

WHITMAN — Suddenly at the family residence, 220 Dundas St. East, Trenton on Saturday, Sept. 16, 1972, [illegible] Whitman, wife of the late George E. Whitman. Beloved mother of Clarence and George of Trenton, (Florence) Mrs. Elmer Woods, Belleville, (Ethel) Mrs. John McIntosh, Toronto, (Betty) Mrs. [illegible], (Marjorie) Mrs. Sidmore Thrasher, Toronto and the late William Miles, in her 77th year. The late Mrs. Whitman will rest at the Weaver Funeral Home, Trenton. Funeral arrangements to be announced. S16-21

IN MEMORIAM

HALL — In loving memory of a dear father and grandfather Edward Lawrence who passed away Sept. 17, 1970.
Those whom we love go out of sight,
But never out of mind,
They are cherished in the hearts,
Of those they have behind.
—Ever remembered by daughter Pearl and granddaughters Kathy, Janet and Heather.

HALL — In loving memory of a loving husband and father Edward Lawrence, who passed away Sept. 17, 1970.
A silent thought,
A secret tear,
Keeps his memory ever near.
—Lovingly remembered by his wife Margery and family.

Utashi

Continued From Page 1

"We tried in vain to exchange the tired crew against fresh volunteers but they refused," he told reporters.

The $104,000 was paid in the form of 500,000 Swedish crowns ransom for the last 50 plane passengers to be freed. An earlier group of passengers was released when the six Croatians brought to Malmoe from Swedish prisons were allowed to board the plane.

A seventh Croatian whose release from prison was demanded by the hijackers tried to escape in the darkened airport and refused to go aboard the plane. He was returned to prison.

The freed terrorists included Miro Baresic and Andjelko Brajcovich, convicted in 1971 of murdering the Yugoslav ambassador to Sweden in his Stockholm embassy.

The departure of the plane marked the end of a tense war of nerves between the Croats and Justice Minister Lennart Geijer, who conducted the negotiations for the government from the airport control tower.

It was Sweden's first hijack.

The drama began Friday afternoon when the jet was hijacked as it left Goteborg for Stockholm, and was followed by the Swedish nation of television and radio, which broadcast non-stop through the night.

IN MEMORIAM

WYNNE — In memory of Donald Wynne who passed away 1 year ago, Sept. 17, 1971.
The music is hushed,
The harpstrings are loosened,
Though buried the singer,
The song lives on[illegible],
Hark, the hymn the shepherd singeth,
Thousands [illegible] their holy strains,
Hark, it breaks through evening shadows,
When the harvest has come home.
—Ever remembered by his Dad.

LAVENDER — In loving memory of a dear sister, Mary Lorraine Lavender, who passed away one year ago today, September 17th, 1971.
To a beautiful life came a sudden end,
She died as she lived, everyone's friend,
What a glorious memory to have behind,
She left us so suddenly, her thoughts unknown,
But she left us memories we are proud to own,
Treasure her God, in your garden of rest,
For in this world she was one of the best.
—Sadly missed and lovingly remembered by brother, Dave, Doreen and family.

LAVENDER — In loving remembrance of a dear wife and mother, Mrs. Gordon Lavender, who passed away September 17, 1971.
Two dear bright eyes, a tender smile,
A loving heart that knew no guile,
Deep trust in God that all was right,
Her joy to make some other bright,
If sick or suffering one she knew,
Some gentle act of love she'd do,
No thought of self, but of the other,
I know He said "Well done Mother."
—Sadly missed by husband Gordon, Jodie, Lynn, Patsy, Tracey and David.

LAVENDER — In loving memory of a dear mother, Lorraine, who passed away September 17, 1971.
Loving and kind in all her ways,
Upright and just to the end of her days,
Sincere and true, in her heart and mind,
Beautiful memories she left behind.
—Always remembered by daughter Jodie, son-in-law Ted.

SUMMERS — In loving memory of a dear mother and grandmother, Bess, who passed away Sept. 17, 1970.
Sadly missed along life's way,
Quietly remembered every day,
No longer in our life to share,
But in our hearts she's always there.
—Lovingly remembered by daughter June and family.

SUMMERS — In loving memory of our dear mother Bess who passed away Sept. 17, 1970.
The house is empty, Mother dear,
It's been a very lonely year,
We miss your voice, your smile, your face,
No one can fill that empty space.
—Sadly missed by Rosy and George.

SUMMERS — In loving memory of our dear grandmother and Mummy who passed away Sept. 17, 1970.
To some, you may be forgotten,
To others, a part of the past,
But to us, who loved you and lost you,
Your memory will always last.
—Sadly missed by grandchildren Rick, Peter, Scott, Tina and Karen, and great grandchildren Steven and Susan.

SUMMERS — In loving memory of a dear mother, Bess, who passed away Sept. 17, 1970.
The [illegible]
[illegible]
—Sadly missed by [illegible] and Bob.

[illegible] — In loving memory of a [illegible] who passed away Sept. 16, 1969.
As we loved you, so we miss you,
In our memory you are dear,
Loved, remembered, longed for always,
Bringing many a silent tear.
—Always remembered and sadly missed by family and husband [illegible].

LAVENDER — In loving memory of a dear friend Lorraine Lavender who passed away Sept. 17, 1971.
Always a smile, always a friend,
Always a hand, when one was down,
Always true, ever kind and giving,
Wonderful memories she left behind.
—Always remembered by Sheila and Allison.

ASSELSTINE — In sad and loving memory of our dear brother Gordon Asselstine who passed away Sept. 17, 1966.
We loved him, yes we loved him,
But Jesus loved him more,
And He has called him home,
To the beautiful shining shore.
—Sadly missed by brother Walter, sisters Tina, Gladys and Olive.

HERRINGTON — In loving memory of a dear mother, Florence Blanche who passed away Sept. 17, 1971.
In tears we saw you sinking,
We watched you fade away,
Our hearts were almost broken,
You fought so hard to stay.
But when we saw you sleeping,
So peacefully free from pain,
We could not wish you back again,
To suffer that again.
—Lovingly remembered by family.

CARDS OF THANKS

I wish to extend a sincere thanks to friends and neighbors and fellow employees of Zwicks Centre, for flowers, cards, gifts and visits. Many thanks to nurses and staff of 5th floor Belleville Hospital, also to Drs. Peter Scott, Doral and Derry. Also the Queen's Self Care Unit, to nurses and staff, a sincere thank you.
Pearl Lowthian. S16-21

GUIDANCE, PART III
WINTER COURSE

Queen's University Faculty of Education intends to offer a winter program in Guidance Part III to commence on Monday, October 1st, 1972. Sessions are scheduled for Monday evenings from 6:30 p.m. to 9:30 p.m.

Successful completion of this program will lead to the Statement for Guidance Part III provided by the Ontario Ministry of Education.

To this winter program may be admitted an applicant who

(1) holds a Statement for Guidance, Part II from the Ontario Ministry of Education or an approved equivalent,

(2) is actively involved in school guidance and counselling activities on a regular basis.

Fee for the course: $150.00

Applications are available on request from:

Professor Mary Balanchuk,
Chairman, Guidance Program,
Faculty of Education,
Queen's University
Kingston, Ont.

DRUG STORES OPEN SUNDAY

BARTON'S PHARMACY
164 N. Front St. Dial 962-6393

KELLY'S DRUG STORE
411 Bridge St. East Dial 962-5900

OPEN
SUNDAYS & HOLIDAYS
10 a.m. to 6 p.m.
Geen's
Prescription Pharmacy
OVER 135 YEARS OF FRIENDLY SERVICE
Open 7 Days a Week
PHONE 962-4551—WE DELIVER

PHOTOFINISHING AT ITS BEST!
Have Your FILMS Developed by the Experts
24 hour service
ROLUF'S
Camera Centre
227 Front St.

For Your Convenience . . .
WE WILL BE
OPEN
EVERY SUNDAY
10 A.M. TO 4 P.M.
SHOPPERS
DRUG MART
QUINTE MALL 968-3477

Pollution Abatement Cost Northern $200,000

Northern Electric Co. Ltd. has agreed appropriated $200,000 to be the past two years in the installation of pollution control equipment at its Belleville plant.

A trustee of the equipment installed and action initiated for its efforts in controlling pollution was directed to be sent to Northern Electric.

The pollution control measures at Northern were carried out from May 1970 to August this year and are now complete, according to plant manager C. A. Drez.

The program at Northern included a "jye-check" to ensure that only rain water and nominal amounts of cooling water are discharged into storm sewers. All process water is discharged into the sanitary sewer system. Improvements have been made in land drainage ensuring that runoff water doesn't get into the sanitary sewer system.

Special equipment has been installed to reduce the discharge of copper - bearing solution in the plant.

Paint residue holding tanks have been installed, while zinc plating baths have been changed in a new process reducing the average discharge of cyanide to drain to less than 1.8 PPM. Zinc plating at the works has been discontinued.

Cleaners, paint thinners and alcohols are shipped to chemical refiners in Toronto.

Also steam boilers at the plant have been converted from coal-fire units to combination gas - oil - fired units which considerably reduces the amount of fly ash and sulphur dioxide emitted to the atmosphere.

Employment News

Many have heard about the Federal Government Local Initiatives Program (LIP). Belleville-Madoc, Bancroft, Marmora and other surrounding towns last year had several projects approved including such things as day care centres and the laying out of the Quinte Hastings Recreational Trail.

There is nothing stopping others this year of getting together, determining a need in the community and organizing to meet this need.

The Local Initiatives Program could be likened to a grown up Opportunities for Youth. It is directed to adults who are unemployed and who want to create their own jobs and want those jobs to be worthwhile ones.

Perhaps there is a need to help and work with children who have learning difficulties or disabilities. Children often need special attention; someone to listen to them read; someone to take over a class for a while so the teacher can concentrate on a few of the many needy children; perhaps a chance to do some homework after school hours with a person there to guide them; to be taken on special outings, to become more aware of what goes on around them and many more things I'm sure you could think of.

That is only one example. The Canada Manpower Centre is prepared to direct you to areas of the community where you can determine such a need if you have no specific idea of your own at this time. The need is a desire to create a worthwhile job and to put the effort into drawing up the details of the project. You could gain valuable experience managing such a program; the change employer and being responsible throughout for successful completion. You and your workers would be able to earn approximately $180 a week while accomplishing all this. Contact the local Canada Manpower Centre for assistance and information.

Mary Dunkley Celebrates With Students

PICTON (Staff) — Mary Dunkley, Prince Edward County's "Miss Dove", Friday celebrated her 101st birthday at Picton Manor nursing home surrounded by former students recalling school days with her.

Miss Dunkley, who taught elementary school in the county for nearly 50 years, was the first woman member of town council.

Her students remember her for her dedicated approach and her kindness and humor which she blended with discipline in the classroom.

She and her sister Elizabeth were two of Prince Edward's best known teachers and the former served as principal of Mary Street school for several years.

Miss Dunkley, now blind, still retains her school teachers' clear enunciation and speaks clearly as she recalls the past.

Her room at Picton Manor yesterday was filled with greeting cards and flowers, a large cake decorated with the words "Happy Birthday Miss Dunkley."

She received a pot of chrysanthemums from Dr. and Mrs. R. K. Eccles and a bouquet of red roses from Mildred Irwin, former owner of the nursing home.

Her cake was the gift of a friend, Mrs. Laurence Burford of Picton.

Miss Dunkley has several nephews and nieces still living who remembered her birthday with cards and good wishes.

Province to Call Planning Tune

Provincial authorities are bolstering the hopes of Quinte Planning Board municipalities that some solution may be found to the double levy situation in which several QPB members pay to support both county and Quinte planning.

Brighton and Brighton township, paying to both Northumberland - Durham and regional planning, may receive an answer to whether their planning should be handled by the combined counties-or the regional Quinte board in a probe now on the alter. Quinte municipalities have been told this matter will go before the minister for consideration.

In a meeting with provincial authorities last week, the heads of QPB municipalities were told again that for problems to be set in proper context, they should await the release of the Northumberland - Durham study on the restructuring of municipal government.

This study, the provincial ministry had said, will have an indirect bearing on the future of Quinte region. Indications are that this report will be a conclusion - studded sequel to an earlier report on the combined counties published two years ago by the firm Municipal Planning Consultants.

This study suggested that Brighton and Brighton township are oriented toward the Quinte area and not to the rest of Northumberland-Durham.

There is considerable uncertainty among officials of the Northumberland municipalities in QPB as to what role the pending report will set for their future. Will it cement them to Quinte or increase ties with the county seat at Cobourg?

One provincial official told QPB mayors and reeves Thursday that Port Hope - Cobourg will grow substantially.

Those attending last night's meeting at the Sidney township offices were given little in the way of additional knowledge on the destiny of Quinte. They had hoped that consultations with provincial civil servants would lead to an indication of privileged information on what provincial planners envisage for the region.

What they have to date, receiving, aside from a clearing of the air on the double levy situation, is a series of discussions on the benefits of staying in QPB, at least for the time being.

One argument presented for staying with QPB is that existing official plans for Brighton, Brighton township and Trenton will be "dovetailed in" with others pending for Belleville and its adjacent townships as well as Frankford village.

Speculation is that the report on Northumberland-Durham that is still "more than a month away from release" will lead to first steps being taken to establish a regional government for the twin counties.

Hees Critical Of Grant Policy

In an address to a Progressive Conservative nominating convention in Sudbury Thursday, Prince Edward - Hastings MP George Hees took both New Democrats and Liberals to task for their industrial development policies.

Hees said he disagrees with the NDP position that helping businesses to locate in slow-growth areas is wrong.

The former trade and commerce minister during Mr. Diefenbaker years said grants to industry are both "fair and sensible" but he criticized the present government's approach to industrial incentives through the department of regional economic expansion.

He called Liberal leaders "fuzzy - minded theorists . . . who have no practical business experience."

The Prince Edward - Hastings MP cited aid to the pulp and paper industry as an example of ill-advised assistance to industry. With the pulp and paper market facing a serious over-supply situation, he said, DREE has provided two companies with nearly $30 million to build new pulp and paper mills in Alberta and Ontario.

He concluded the government must make sure "the product which will be produced is in good demand."

The Silver Fleet

Flags flying, a flotilla of sparkling craft sit moored beside Ben Hoseck Auditorium until Sunday. The Welly Byam Caravan Club, a group of trailer owners, is holding a get-together this weekend in Belleville with more than 50 trailers expected. In picture are Tom Smith, left, of Michigan, and Dave Woolfe of Port Hope, president of the Ontario Unit.

Municipal Election Changes Outlined

Changes in municipal election procedures were outlined yesterday to municipal clerks from Hastings and Prince Edward counties at an area meeting held at the Four Seasons Hotel.

Approximately 60 municipal clerks and treasurers from townships and urban areas in the two counties attended the meeting, addressed by T. W. McEachern, superintendent of the municipal administration branch of the municipal affairs department.

One of the more important changes in the election act, according to Mr. McEachern, is that no longer will nomination meetings as such be required.

Instead, nominations will be made on special forms signed by 10 or more qualified electors. However, if municipal councils with a nomination meeting they may still be held.

Under the new regulations, nominations will be accepted for a five-day period-ajfrom Nov. 9 to the 13th. They are to be accepted at the clerk's office during normal working hours.

Following the five-day nominating period, election proxies for those unable to vote for health reasons may be handed out.

Municipal elections will be held December 4

In Belleville, two advance polls will be held, both at city hall. First of the two advance polls will be Monday, Nov. 27 and the second Dec. 2 between the hours of 11 a.m. and 8 p.m.

ONTARIO BUSINESS COLLEGE
Next Day Classes Start
MONDAY, OCT. 2nd.
14 Victoria Avenue
Belleville
Phone 962-9870

GIFTS FOR ALL OCCASIONS
VISIT
WHITES DOMINION HARDWARE
126 Front St. 962-6321

KU BUSINESS DIRECTORY
Is a book bookkeeper may request their name and occupation listed in, who desire to be known, and trusted voluntarily for offering to provide HONEST VALUE for your INVESTED DOLLAR.
Existing May 1, to Oct. 31, 1973.
Promoted by Radio and TV.
SPECIAL INTRODUCTORY OFFER
Unobtrusive listed price to Oct. 31, 1973, receive 12 month listing for the price of 6.
Information:-
BRENTON'S CORBYVILLE, 962-5842

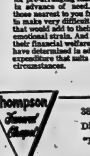
"For Personalized Service" Contact:
ANN LASHER
FRASER & O'NEIL
130 NORTH FRONT ST.
Bus.: 962-3418 Res.: 968-8986

NOMINATION MEETING
To select a candidate to represent the Progressive Conservative party in the federal riding of Prince Edward - Hastings in the federal general election to be held on October 30, 1972, will be held at:
EAST NORTHUMBERLAND SECONDARY SCHOOL BRIGHTON
MONDAY, SEPT. 18, 1972, AT 8.00 P.M.
SPEAKER — DR. TOM SYMONS
Social Hour After Meeting — All Welcome
Prince Edward-Hastings Progressive Conservative Association

PRE-ARRANGEMENT— THE THOUGHFUL WAY TO PROTECT YOUR FAMILY EMOTIONALLY AND FINANCIALLY
There are two very valid reasons for pre-arranging funeral service in advance of need. It spares those nearest to you having to make very difficult decisions that would add to their emotional strain. And it protects their financial welfare for you have determined in advance an expenditure that suits your circumstances.
Thompson Funeral Chapel
38 Everett St.
Dial 962-8851
"Reasonable Costs"
CANADIAN OWNED
THOMAS C. THOMPSON DAVID R. THOMPSON

OBC EVENING CLASSES BEGIN MONDAY, SEPTEMBER 25th
Advanced or Refresher Courses in Typewriting, Speed Writing or Pitman Shorthand, or Bookkeeping/Accounting.
TELEPHONE 962-0870
54 VICTORIA AVENUE — BELLEVILLE
ONTARIO BUSINESS COLLEGE
FOR BETTER BUSINESS TRAINING COME TO O.B.C.

QUINTE CHAPTER
SOCIETY OF INDUSTRIAL ACCOUNTANTS
DINNER MEETING
BLACK HAWK MOTEL
North Front Street, Belleville
TUESDAY, SEPTEMBER 19, 1972 - 6:00 P.M.
SPEAKER: Mr. R. J. Mallins, R.I.A.
Provincial Director of Planning and Development
Subject: Student Orientation
STUDENTS FREE
If Attending, Contact: Art Jones - 962-1339

SERIES 7
WINNER
CONGRATULATIONS
MRS. GANNON
27 ISABEL ST., BELLEVILLE
THE CARD PURCHASED AT
PETE'S LUNCH
SERIES 8
SPECIAL KINGO
Starts Monday

QUINTE HELP FUND

Report to Quinte Area Residents from the Quinte Help Fund

BALANCE FROM JULY	$14.00
TICKET SALES FOR AUGUST	2373.00
	2387.00
WINNERS 1st—$1,000.00 2nd—$1,000.00 1st Seller—$100.00 2nd Seller—$100.00	2200.00
DONATIONS:	
1. Quinte Athletic Club (Exercise Bike)	45.61
2. United Community Services (Eyeglass Program	106.20
3. Cancer Society (New Calculator for Belle. Branch)	75.00
4. Vouchers for Two Needy Individuals	76.63
	303.43
EXPENSES:	
Office Rental	100.00
Typing Service	7.57
Tickets and Stationery Advertising	226.28
Bell Telephone	68.25
Municipal Tax	50.00
Ticket Handling	41.00
	19.30
	553.41
CAPITAL ASSETS (Expenses)	
Ticket Drum	122.75
Office Furniture	250.00
	372.75
	2418.41
BALANCE	322.26

QHF — A CHARITABLE, NON-PROFIT ORGANIZATION
If you know of any individual or worthwhile project which will require assistance, let us know — we'll help!
For tickets and information: Write P.O. Box 214, Belleville
Phone 962-6596 or drop in at 61 Bridge Street East—Across from the Intelligencer Bldg.

WINNERS

BUILDING FUND LOTTERY
Ontario Licence No. 113255
Drawn at Convention, Windsor, August 31, 1972
$2000—Zygmunta Cerbull, North Bay
$1000—Mrs. Lusted, Scarborough
$1000—Enid Rudener, Toronto
$500—Mrs. G. Thompson, Mrs. Enid Boyink, Effingham; Mrs. Rose Reed, Kincardine; Ed Lavergne and Alice Spence, Kingston; Doris Cove and Miss Mcdonald, Mississauga; Agnes Kenney Osborne; J. A. Vanderkruyk, Orillia; C. Mihalik and D. Pelaquier and Mrs. K. Smith, Toronto; John S Albrecht, Wallaceburg; F. Silverberg, Willowdale; Dupuis, Windsor, Ont.

NOTICE

ALL SENIOR CITIZENS
In The
CITY OF BELLEVILLE
And
SURROUNDING AREA
A meeting will be held of interest to all Senior Citizens at the Recreation Centre, 370 Pinnacle Street, Belleville.
DATE: September 20, 1972
TIME: 2.00 p.m.
The meeting will have Mrs. Caraben Penfold of Pensioners Concerned speaking to senior citizens concerning their problems.
Pensioners Concerned (Canada) is an organization of retired persons voluntarily working on a self-help project to improve the living standards of retired persons by a reduction of their taxes and to offset the effects of inflation.
All senior citizens and retired people are urged and invited to attend.
Recreation-Arena Committee.

THE INTELLIGENCER
Published Daily
Intelligencer Established 1834 — Ontario 1870
A Division of Canadian Newspapers Company Limited
61 Bridge St. West
Belleville, Ontario, Canada
Gerald A. Morton: Publisher
H. Blyth Morton: General Manager
Subscription Rates:
By carrier 65c weekly.
By mail in Canada $28.00 per year; 6 months $15.00; 3 months $8.00; 1 month $3.00 except where carrier delivery is available.
By mail in U.S.A. and other foreign countries one year $39.00; one month $4.00.
Single copy rate 10c.
Back copy rate 20c each.
Authorized as Second Class Mail by the Post Office Dept., Ottawa, Ont. Reg. No. 1714.
Member: Canadian Daily Newspapers Association; Canadian Press and The Audit Bureau of Circulation.

About Time

Who else could have got away with it for so long?

Referring of course to the high sounding educational experiment called Rochdale College which has been one of the decade's most successful botched enterprises.

But finally, authorities appointed a receiver for the college which owes $4.3 million in mortgages and another $775,000 in interest on unpaid mortgage payments. In addition, the college has still not paid 600,000 in city taxes and is contesting this in the courts.

And what happens when the receiver stationed its personnel on the premises? A veiled suggestion from the college council that students leave their quarters and the representatives of the people of this province are likely.

It is about time the Rochdale thinkers realized the pendulum of the '70s has started its swing back. What could be used is a little touch of the thinking of law-and-order Judge Claude Wagner, the judge who left the Quebec bench to join the PC election campaign.

Olympics 1976

The world has just seen completion of one of the most horrible and terrifying Olympics in the history of sport. As to whether the Olympics should be continued is not the point. What must be put forth is that the Olympics in 1972 cost Germany $650 million dollars. Despite the fact Mayor Drapeau of Montreal claims it will cost us a mere fraction of this amount, one wonders if we can possibly escape with anything less than the amount Germany spent.

How can Canada do for $150 million what it cost Germany four times this much. Add to this the natural inflation for the next four years and Canada could be facing a bill of almost one billion dollars.

It is hard to believe that this country, which at present has more than half a million unemployed and where we freely admit that many of our citizens live below the poverty line, should consider for one moment expending this kind of money on the Olympic Games.

Canada cannot afford the luxury of staging a production of this magnitude.

Progressive Move

Thursday's approval by the Ontario Municipal Board of the request of the Quinte Town Improvement Association to levy an additional tax on their businesses indicate the sincerity of these merchants in their desire to improve the downtown core of the city.

The $23,000 that is raised annually will be used to improve the beauty of the main business section.

The merchants' move, coupled with the aggressive actions of the parking authority in its successful move to acquire additional lands to improve the parking situation, augurs well for the future of the city's downtown hub. A co-ordinated approach — and there is every indication this is the design — coupled with the natural investment of the city through city council actions might just be the answer to maintaining the economic standards of the business district.

Flowers That Bloom in Spring

It was with a touch of nostalgia that a seven o'clock in the morning trip down Front Street Friday was made. There, city employees, using a fork lift and a flat bed truck, were taking away our boxed trees and flowers.

Happily enough they will return next Spring, no doubt blooming profusely and helping us to forget the hard strains of winter.

Nevertheless, it was a moment of sadness.

Davis Guidelines

Premier William Davis' guidelines for his cabinet ministers may be interpreted as tough and stringent, but they are most welcome. Possibly, too, it can be said that the guidelines may prevent some worthy candidates from seeking office.

However, as in most decisions of a broad-reaching nature, it is the best interests of the majority which must prevail. The integrity of those holding public office must surely be above reproach but also must

Not Co-ordinated Yet

Image-Makers Haven't Yet Changed PM Entirely

By RICHARD JACKSON
From The Intelligencer's Ottawa Bureau

OTTAWA — The Liberal soothsayers tell you they are doing a makeover of Prime Minister Pierre Elliott Trudeau.

From the gay, carefree, bachelor playboy politician who played the election by ear four years ago to the sober, serious, strictly business statesman of today.

That is what they say — but maybe they forgot to consult fully with the man himself, or make sure he would go along quietly and co-operatively with their plan to cool the hot image.

Oh sure, they — or perhaps it was his wife Margaret — persuaded him to trim the hair that used to hide his ears and curl far down over his collar.

And yes, he is wearing business suits, shirts of solid color, sometimes even white, and ties new in public instead of those shorty outfits that looked more like Hawaiian in The Bahamas than Parliament Hill in Ottawa.

But as Tailor and Cutter, the male fashion magazine might put it, they have not got their man fully co-ordinated yet.

Catch him the other day in that Canadian Press two-part-head, and then feet — shot of him in the midst of the West Coast dock strike squeeze?

Top half was the very proper Trudeau, shirt, tie, business suit . . . bottom half was open-toed sandals peeking out from under slightly flared trousers.

While they may be getting somewhere in making over their man outwardly, the Liberal image-polishers can't get inside him.

And that is where it counts. Like the other morning.

Maybe it was because it was so bright and sunny after a summer of rain.

Or maybe PET was just feeling well, just so ding-dang good he could not hold it all in.

So he let himself go.

And if the House of Commons staff on the West VIP Door of the Centre Block had not seen it with their very own astonished eyes, they swear they would never have believed it.

But in the midst of carrying what are traditionally supposed to be the heavy, man-breaking burdens of state, the Prime Minister seemed enormously exhilarated. He ran straight up the wall.

Six feet up?

Popping out of his limousine, he whipped around in a small tight circle working up momentum and then made his up-the-wall dash, zipping out over on the perpendicular stone face.

Then, hanging there for a second or so, "like some monkey-ass goat," as the goggle-eyed Commons staff members described it, he dropped lightly down on his toes in a knee-bending bounce.

He was wearing his political businessman's suit, shirt and tie — and those open-toed sandals.

And except for two very small stone ledges offering only tiny, sloping toenail-holds, it had to be a straight up the-smooth-stone-wall perpendicular sprint.

Then what did the Prime Minister do?

He stood there laughing at his staring staff, then spun through the revolving Commons' door, related a pop-eyed witness who saw it all, and gazelled it up three flights of stone stairs to his office.

"Man," exclaimed one of his body-guards, "is our boy in shape!"

And with that he walked over and scrached on the stonewall at the high-time mark, six feet off the ground where the exuberant Prime Minister had perched.

The image-shiners are making over a man like this?

They have to change more than the clothes.

Rubber Stamp Was End of McKeough's Career

By DON O'HEARN
From The Intelligencer's Queen's Park Bureau

It was a name on a rubber stamp, and it's a tragedy.

The resignation of Treasurer Darcy McKeough, which presumably will go through, is a tremendous loss to the people of Ontario.

It is such a waste and apparently so stupid.

For there was no question of any venality on the part of McKeough. He wasn't profiteering or using his office for personal advantage.

He — not even the most bitter opposition critic — has ever suggested that.

What happened — all that flapped — was that he overlooked the fact that the sub-division plan for some property in which his family holding company had an interest would have to be rubber-stamped with his name.

But even though a rubber-stamp it was his name.

And so the province loses the services of one of the most able men it has had in years.

Loses them because he is a man of high honor.

And because for years now Progressive Conservative governments have been slipshod in recognizing the dynamite in the conflict of interest question and doing something about it.

Lord knows they have had enough warning.

In the 50s there were the highways and natural gas scandals blazing across front pages for months and other matters of not so much prominence.

Premier Frost took care of the people involved at the time, but he did nothing about correcting the basic situation and reviewing the whole problem of conflict of interest and drawing a clear set of rules regarding it.

In the years of Premier Roberts one of his ministers was publicly pressurized for his land holdings. Perhaps there was more underneath. We don't know. But certainly there was this one instance to warn the leader that a potential explosion was abubbling in conflict of interest.

But neither Frost nor Roberts did anything about it. And neither did Premier Davis until a newspaper landed it in his lap with the Dalton Bales charges.

Why did they not act?

In Frost's day one of his ministers had his law office working for developers while he was administering the Planning Act.

Did Frost not know this? It was quite widely talked about at the time.

Perhaps he did, perhaps he didn't. But even if he did he would probably not have done anything publicly about apparent conflicts over conflict.

Because this would have looked like a black eye to his party. This probably has been the main reason why there has not been action before now.

It and the smut security that it can't happen to us which a party gets that has been long in office.

Now Darcy McKeough pays for this. If there had been clear rules he certainly wouldn't have overlooked the danger in a rubber stamp

It's a shame.

LOOKING BACKWARD

GLEANINGS FROM OUR FILES OF BYGONE YEARS

20 YEARS AGO

September 16, 1952

Crippled children of the city and district thanks to the efforts of the Belleville Shrine Club, will enjoy another of those famous trips to Toronto where they will be guests at the Morton Shrine Circus in Maple Leaf Gardens.

Two Trenton district brothers Douglas and Frank Harry, were top point getters in the senior and junior classes at the district livestock judging competition held at the Peterborough Fair where 161 contestants took part.

10 YEARS AGO

September 16, 1942

Featured in a recent dispatch from London, following the Dieppe raid, were Pte. Lloyd Wesley Clare of the RCAMC and Cpl. (Rev.) John Hopper, who remained with the casualties in order to minister to them. They established a Red Cross base at the beach and proceeded to look after the wounded. Capt. Foote was formerly minister of St. Paul's Presbyterian Church at Port Hope, and Capt. Clare's ancestry belongs to Hungerford Township, he being a nephew of the late Sheriff Clore of Hastings County.

40 YEARS AGO

September 16, 1932

Mr. and Mrs. J. Lafferty are in Peterborough today to attend the fair in that city.

Mr. and Mrs. Sherman are spending today in Peterborough.

Mrs. E. Hannah and Dena Lee returned home after spending a vacation in Toronto and Niagara Falls.

Bruce Joe is home from Detroit on a visit to his parents, Mr. and Mrs. David Joe, Coleman St.

50 YEARS AGO

September 16, 1922

The building of the new Albert College is progressing satisfactorily.

Mrs. Genevieve Hendrick, accompanied by her nephew, Cpl. H. Vanderwater, RNR of Sidney Township, has arrived here from Windsor to spend two weeks visiting friends in Sidney township.

Jean Kruger of Los Angeles is visiting her aunt, Mrs. N. M. Ostrem in this city.

People Not Reacting

Galt Reporter

Cigarette smoking is a major public health problem in this country. Cause of chronic bronchitis, emphysema, lung cancer, heart disease, and other serious illnesses. More than 200,000 people die prematurely each year from smoking related diseases. How can we combat this enormous problem?

Our society, says U. S. Surgeon General Jesse Steinfeld, has been tremendously successful in solving some public health problems. When no responsible action was demanded of citizens. For example, we have purified our water supplies, banned eyelash-eaters, prevented sewage from entering our drinking water, pasteurized our milk, made certain that meat products did not transmit trichinosis or tuberculosis. We immunized our citizens against smallpox, polio and measles.

But how about when the responsible action has to come from people themselves? When people must exercise and choose proper diets to avoid obesity and arterio-sclerosis? When they must restrict alcohol intake? When they should quit smoking?

Speaking specifically about smoking, the Surgeon General says, "What is the role of government beyond education, when education seems to do the job?" There are almost 45 million Americans still smoking.

The surgeon general considered two possibilities: limiting the amount of tars and nicotine in cigarettes; and raising the cigarette tax. Although the surgeon general has not suggested banning the manufacture and sale of cigarettes, some prominent health experts have. Bub the spectre of prohibition casts a dismal shadow over this proposal.

Action has already been taken by 29 million ex-smokers. To find out how to join this group, contact your local tuberculosis and respiratory disease association. It's a matter of life and breath.

Building Canal Immense Task

Kingston Whig - Standard

The Rideau Canal is a unique historical site that extends for 123 miles. What fascinates those who care about such matters is the brilliant way in which a small force of Royal Engineers in the nineteenth century brought the smoothly functioning Rideau Canal system out of a wilderness of bogs, lakes and inland land. It is unfortunate that the most outstanding nineteenth century engineering artifact in this country.

Recently a plaque was unveiled in Victoria Park, Smiths Falls, at a ceremony sponsored by the Smiths Falls and District Historical Society and the Archives of Ontario on the additional theme of Rideau Canal Historical Sites Board of Ontario. The plaque outlines the military and commercial significance of the Rideau Canal. The Rideau Canal is a unique historical site that extends for 123 miles. What fascinates those who care about such matters is the brilliant way in which a small force of Royal Engineers in the nineteenth century brought the smoothly functioning Rideau Canal system out of a wilderness of bogs, lakes and inland land. It is unfortunate that the most outstanding nineteenth century engineering artifact in this country.

Recently a plaque was unveiled in Victoria Park, Smiths Falls, at a ceremony sponsored by the Smiths Falls and District Historical Society and the Archives of Ontario on the additional theme of Rideau Canal Historical Sites Board of Ontario. The plaque outlines the military and commercial importance of the Rideau Canal before it was built. Col. John By, Col. By, who supervised the building of the canal from 1826 to 1832, was a native of Lambeth, England. During more recent years citizens in Lambeth a plaque honoring the engineer was unveiled by Ontario Hydro, London, and the Archives of Ontario.

It is fitting recognition for a man who supervised such a tremendous engineering project. The military and commercial use of the Rideau Canal ended many years ago as steam and beauty remain. Today the Rideau Canal is one of Ontario's major recreational waterways, providing both local resident and stranger alike with some relief from all the machinery that is so much a part of our daily lives.

Prisons Are Not Hotels

Granby La Voix de l'Est

Maximum security prisons designed for the most hardened criminals are not and never can be palaces or hotels. The courts do not send criminals to these institutions so that they can live comfortably until they are set free.

A lawyer's duty is to defend the conditions at St. Vincent de Paul penitentiary are inhuman and it is a prisoner's duty to ensure that the laws are aware of the situation, he said, the government will have to close the institution down.

Is it really the hard conditions that lead prisoners to escape or are they a matter of determination to regain their freedom?

It seems that in the last few years a great deal of importance has been attached to the prisoner's lot, their comfort in jail and their rehabilitation even if it's a question of a criminal who will never reform.

If one attached as much importance to the lot of their victims, to the consequences of their crimes, one would perhaps be a little more sympathetic with those from whom society is protecting itself by placing them behind bars.

We doubt that, taking into account the character of criminals, they are subjected to the inhuman conditions described by the lawyer.

Let us hope that the current inquiry will only reveal the real cruelties of these escapes, that those responsible will be punished and that the necessary steps count the character of criminals security.

Five-Year Decline

Uruguay Example of Democracy Destroying Itself

JOHN D. HARRIGAN
Foreign Affairs Analyst
Thomson News Service

Tiny Uruguay battered and split by terrorism and the worst urban guerrilla outbreaks in the Western Hemisphere, is a sad example of how a democracy can destroy itself.

There have been many other democracies in our time, where fate as a genuine democratic state was sealed by outside external events. Czechoslovakia carved into pieces at Munich in 1938 to save a peace which didn't exist, always comes to mind.

The democracies of Western Europe, France, the Netherlands, Belgium, Denmark and Norway which themselves lost their freedoms under German occupation in the Second World War, also come to mind. But again they were victims of military conquest and war.

Uruguay, often styled "the Switzerland of South America," has lost her democratic prosperity for reasons more subtle and difficult to grasp, but in the long run, just as destructive.

A decade ago, this small, Spanish-speaking republic, tucked between her giant neighbors and Argentina particularly, was still able to pay her way through her staple beef and wheat exports to Western Europe and North America.

Her political parties battled for power in more or less the same fashion they do in Western European democracies. When the right presidential candidate was missing, political consensus was sophisticated enough to permit a council of nine to rule in place of a president.

Uruguay was earning enough and had a broad enough middle class base to launch a moderate welfare state, providing free services and a national pension scheme.

At the same time, her big neighbors were experiencing extremist governments of one kind or another, Brazil switching from a pro-Marshall Democrat president to the present regime of military generals and Argentina a populist pendulum between elected and self-appointed military regimes.

Suddenly, over a five year period, democracy in Uruguay fell apart. No one can give categorical reasons why, because it did not happen through the Latin American pattern of revolutionary change.

Something inside the Uruguayan people withered away. Their sense of achievement died up. The cities became the major suppliers of goods and services. The once much vaunted social services ramified. Laws were passed permitting retirement pensions to begin at the prime of a man's career.

A group of young lawyers, doctors and journalists organized themselves into the militantly neo-Marxist Tupamaros — who saw the decay as a sign of corrupt government and were seeking public support.

Named after an Indian chief tortured and murdered by the Spanish in the 18th Century, they first performed the glamorous role of stealing from the rich and giving to the poor. Cases and gambling dens were prime targets at the start. Their antics won public praise.

But not suddenly. They also choosed into killers, and major kidnappers of the second order, who sealed off portions of Montevideo for days at a time to prove their strength against organized police and military forces.

Today, Uruguay has full press freedom, severely controlled only by the threat of the Tupamaros are almost a city state within a state. Thus, Uruguayan democracy remains a dried husk. No one knows how to rejuvenate it again.

Toronto Theology Professor Takes Issue With Pope Paul

TORONTO (CP) — Dr. Joanne Dewart, a professor of theology at St. Michael's College here, said Thursday she is totally opposed to the keeping of women from functions in the church."

She was one of several women religious leaders to comment on Pope Paul's recent restriction of all forms of formal church ministry to men.

"Granting that women are as much Christians as men, granted that the apostles were men because of the Jewish background from which they came, I oppose the movement to put women in a secondary status," she said.

"I don't see women as having that distance to rule from men. Some are suited for teaching, some are not. Some are suited for work in parishes, some are not."

Mrs. Glen Lucas, wife of a minister and former president of the Anglican Right-hod Church Women Associated of Canada, believes that if women are given proper theological training, there is no reason why they cannot be ordained.

Sister Mary Ann Donovan of St. Joseph's College School, completing her doctorate in theology, told of a woman calling her Thursday moving when the news of Pope Paul's statement arrived.

"She was in tears because she was 'so frustrated,'" Sister Mary Ann said. "She had been hoping for encouragement.

"We need an expanded role for women. I don't think that whether one is a man or a woman should be a norm for being ordained a priest. It is history and culture that bar women working in the ministry of the church."

Admitting that the papal statement may have sounded negative, Most Rev. George Cardinal Flahiff, archbishop of Winnipeg, an internationally recognized spokesman on the question of women in the church, emphasized his view that no real change had come about.

He said a study on the matter has been initiated in Rome and until its results have been declared terminated, "all that we're before—permissions for women to read in church, in certain circumstances to distribute communion, still stands.

"What the Pope is saying," Cardinal Flahiff said, "is that anyone who would like to have these things signified, made permanent by ordination—this additional thing is for men only."

We Err as Did Babel Builders

Rev. Gordon C. Smyth

The account of the building of the Tower of Babel is given in the 11th chapter of Genesis and comes before the call of the patriarchs. More than once it led to be debunked and rebuilt. After the death of Hammurabi in the 18th century BC the Hittites tried to raze the mighty structure to the ground. Nebuchadnezzar had it restored in the 7th century BC. Its history certainly points back into the dim past.

The first fact which impresses me about the story is that it tells of a great edifice which failed to be 'achieved. Those primitive people said, "Come, let us build ourselves a city," and a tower with its top in the heavens, and let us make us a name for ourselves, lest we be scattered abroad upon the face of the earth.

They wanted to prove what human genius could accomplish. Unfortunately, they were hung-ing builders. What could be done at the outset divided them in the long run. Something fundamental went wrong and they were confused in more than one language. The heaven on earth which they planned became a sort of hell.

What of moderns? With centuries of evolution mushrooming everywhere, when was there ever more knowledge? With medical laboratories even predicting brain transplants, what is behind the potential of science? With hot lines between world capitals, who need be afraid of war? And with so many leisure hours, people are just bound to be happy that no elderly person goes unvisited or no new family is left out of things. Is it not simply grand? What nonsense! How unrealistic can one be?

We have been bungling build-ers, too. Dr. Harold Toynbee says that we all should realize and confess, "In the social and political fields, the battle for humanity against the ruinate savagery of human nature has to be fought by every human being, in his own soul. All mankind is responsible for man's inhumanity to man and will all need forgiveness before the light."

There is a story that, centuries ago, the Pope of Rome had a dream. He saw St. Peter's swaying in the wind, threatening to fall in ruins. Then he saw a little man run toward the swaying cathedral and prop it up with his hand. The Pope awoke in tears. The next day a man wearing a peasant's garb obtained an audience. His Holiness was amazed to recognize in the visitor the man whom he had seen in his dream.

"What are you going to do?" asked the Pope. "I am going on a great adventure," was the answer. "What is that adventure?" the Pope questioned. "I am going to save the Church," was the reply. "How are you going to set it?" the Pope inquired. "By obeying Jesus Christ," was the determined answer. The name of the person was Francis of Assisi.

Given such dedication each of us can so pull his own weight, in one way or another, as to save tottering homes, tottering churches, tottering administrations, tottering ethical standards in lives of folk whom we love, and a tottering world.

Now, since we have failed, it could be the better part of wisdom to inquire why those ancient builders bungled. They did not fail because of the madness of their project. Surely it is not mean or evil to build one as a goal the use of all possible powers of nature and man nature for the improvement of man's lot?

No more did they blunder for lack of effort. They put their best thought and ambition and zest into making their plan come true. The fact that they bungled things is not a reason that they took the easy way. They not only wished to have a modern city, but a matchless tower, but they willed these things. They put their efforts where their mouths were. Why, I repeat, did they blunder?

They blundered because they tried to leave God out. That left the mix their own devices. Nature abhors a vacuum. Thus, putting themselves in, they lost communication with or interest in their fellow men. Men as Gods! It was and remains an impossible task. The wreckage is growing all around us.

Lord Fisher of Lambeth World Figure in Church

SHERBORNE, England (AP) — Lord Fisher of Lambeth, former archbishop of Canterbury, admitted to hospital Thursday after suffering a stroke, died early Friday.

As archbishop of Canterbury, he was primate of the Anglican Church from 1945 to 1961 and was raised to the peerage after his retirement.

Lord Fisher retired in 1961 as leader of the world's 40 million Anglicans to a country parish in Dorset, but he remained an influential figure in the church.

The Most Rev. Geoffrey Gordeau Francis Fisher rose from being a country clergyman to head of the Anglican Church when he was 57. He was one of the youngest men ever to mount the ancient stone throne of Saint Augustine who founded the church.

It was a meteoric rise for a man who never served as a parish vicar or curate, but who was named bishop of Chester when he was 42.

By 1939, he was bishop of London, one of the top sees in the Church of England. As such he served by his side during the Second World War crises. He was archbishop of Canterbury.

Lord Fisher was probably the most widely known archbishop in history. His administration began with the television era in Britain and lasted through the history and era in which the Queen has played an unspoken role.

During the London blitz, Lord Fisher worked exquisite charm on bombed-out Cockneys in his crowded London diocese. Once more published visit by him he opened the doors of his Fulham Palace residence to 200 people who had lost their homes in Pond and did much to improve relations between the two major churches.

Lord Fisher, a brilliant administrator who established a tradition of a globe-trotting primate, often visited Canada and the U.S. promoting transatlantic co-operation.

The former primate was outspoken on many subjects, from advocating trade with mainland China to opposing pre-nuptiveness and condemning the opening of a Playboy Club in London.

For China, he said: "You don't trade without trust and anything that encourages the beginnings of trust is good." He added: "I have never thought Christianity to say you can't have anything to do with god less people."

The Anglican Church of Canada

ST. THOMAS' CHURCH

1833 — 1972

CORNER OF CHURCH AND BRIDGE STS

REV. PETER M. TUTT, B.A., B.D., Rector

Organist: Mr. Donald W. Davenport

SUNDAY, SEPTEMBER 17th

TRINITY XVI.

8:00 a.m.—HOLY COMMUNION

10:30 a.m.—CHORAL EUCHARIST (Nursery)

Sunday School Beginners under the Church other Departments will attend the Eucharist of the Church Service.

ANGLICAN YOUTH MOVEMENT SATURDAY EVENING 5:30 p.m.

WEDNESDAY, HOLY COMMUNION IN ST. AGNES CHAPEL AT 10:00 a.m.

NEWCOMERS TO THE CITY ARE INVITED TO MAKE ST. THOMAS' THEIR CHURCH HOME

CHRIST CHURCH

CORNER OF COLEMAN AND CATHERINE STS. (at the footbridge)

CANON R. B. DICKSON WRIGHT, Lit.T., Rector

REV. J. A. TUTLEY, B.Sc., A.R.C.O., Assistant

Organist & Choir Master: JOHN C. WITHERS.

SUNDAY, SEPTEMBER 17th

8:00 a.m.—HOLY COMMUNION

10:30 a.m.—HOLY COMMUNION — CHURCH SCHOOL AND NURSERY

WEDNESDAY, 10:15 a.m. — HOLY COMMUNION

VISITORS AND NEW MEMBERS MOST WELCOME

ST. MARGARET'S ON THE HILL

GRIGGS PARK AVENUE

REV. J. A. DEVLIN, Rector

Organist: MR. WILLIAM A. J. McARTON

SUNDAY, SEPTEMBER 17th

TRINITY XVI

8:30 a.m.—HOLY COMMUNION

10:30 a.m.—MATINS, CHURCH SCHOOL, NURSERY

WE WELCOME NEW FAMILIES TO OUR PARISH

CALVARY TEMPLE

PENTECOSTAL ASSEMBLIES OF CANADA

DUNDAS AT GEORGE STREET

BELLEVILLE, ONTARIO

PASTOR: REV. C. K. BENN

REV. I. LEACH

CHOIR DIRECTOR: D. LEACH

ORGANIST: D. OGBORNE

10:00 a.m.—CHRISTIAN SUNDAY HOUR—Classes for all ages. Adult Lesson: MINISTERING WITH AUTHORITY. Homemaker's Class: STEWARDSHIP.

11:00 a.m.—WORSHIP AND THE WORD

7:00 p.m.—GOSPEL RALLY with Temple Choir and Orchestra. Lively Song Service and Personal Testimony. Pastor speaking, "PENTECOSTAL POWER."

Monday, 7:30 p.m.—Women's Missionary Council

Tuesday to Friday, 10:00 a.m. —Morning Prayer

SPECIAL TWO NIGHT CRUSADE with the KROEZE TEAM of Everett, Washington. They return after two great crusades previously in the Temple. Hear them sing and play and preach, Tuesday and Wednesday nights at 7:30 p.m.

TONIGHT 7:45 p.m.—SECTIONAL YOUTH RALLY with CRAIG PITTS of Oshawa, youth speaker — Welcome!

DIAL A MESSAGE, anytime day or night. Need a lift or a spark for your spiritual life, call — 968-8030.

BUILD YOUR LIFE AND HOME WITH US ON THE OPEN BIBLE.

The Presbyterian Church in Canada

ST. ANDREW'S CHURCH

Church Street at Victoria Avenue

Minister: REV. A. L. SUTHERLAND, B.A.

Organist and Choir Master: Mr. Hamlet Hayhoe, R.A.

9:45 a.m.—Church School — 10 and over

11:00 a.m.—Church School — 3 to 9 years

11:00 a.m.—MORNING WORSHIP

ST. COLUMBA PRESBYTERIAN CHURCH

Corner Bridge Street and Farley Avenue

Minister: REV. D. MUIR, B.A., B.D., M.Th.

11:00 a.m.—"FRIENDSHIP"

SACRAMENT OF THE LORD'S SUPPER

BETHEL CHAPEL

(Corner Church and Station Streets)

Opp. the Federal Building

SUNDAY, SEPTEMBER 17th

MORNING — EVENING

9:15 a.m.—The Lord's Supper — 7:00 — GOSPEL

11:00 a.m.—Family Bible Hour and Sunday School for All Ages

MR. FLOYD PIERCE, Brazil, will speak at the morning and evening services.

Wednesday, 7:30 p.m.—Prayer and Bible Study with Mr. Robert Dempster, Peterborough.

Friday, 7:30 p.m.—Youth—"TEENS and TWENTIES"

CHRISTIAN AND MISSIONARY ALLIANCE CHURCH

W. Moore at Coleman Streets

REV. STEPHEN S. TILLEY — Pastor

MORNING WORSHIP 11:00 a.m. — EVENING SERVICE 7:30 p.m.

SUNDAY SCHOOL 9:50 a.m. — MIDWEEK SERVICE TUESDAY, 8:00 p.m.

The United Church of Canada

RIGHT REVEREND A. R. H. MOORE, Moderator

Rev. John M. Smith, B.A., B.D. Whitby

Presbyterial, Bay of Quinte Conference

Rev. W. H. E. McDowell, B.A., B.D., Trenton

Chairman, Belleville Presbytery

Bridge Street United Church

CORNER BRIDGE AND CHURCH STREETS

REV. CHESTER E. WARD, B.A., B.D., Minister

Robert Reid, Choir Director — S. Alec Gordon, Organist

SUNDAY, SEPTEMBER 17th.

CHURCH SCHOOL

11:00 a.m.—All departments of the Church School will meet.

CHURCH WORSHIP

11:00 a.m.—PUBLIC WORSHIP

Sermon: "HOW DO WE STAND WITH GOD?"

ALL ARE CORDIALLY INVITED

TABERNACLE UNITED CHURCH

CHURCH STREET NORTH OF VICTORIA AVE.

Minister: THE REV. J. LESLIE DEAN, B.Th...

SUNDAY, SEPTEMBER 17th.

11:00 a.m.—MORNING WORSHIP

"IN SEARCH OF WISDOM" — (The Book Of Proverbs)

CHURCH SCHOOL

10:45 a.m.—Junior, Senior and Intermediate Classes

11:00 a.m.—Primary, Kindergarten and Nursery Classes

Car Parking in Tabernacle Lane and Parking Lot on John St. behind the Church.

ALL ARE CORDIALLY INVITED

HOLLOWAY ST. UNITED CHURCH

CORNER DUNBAR AND HOLLOWAY STREETS

MINISTER: CHURCH

Minister: REV. J. C. KELLOCH, B.A., D.D., S.T.M.

Organist and Choir Director: Mr. John Hutchinson

SUNDAY, SEPTEMBER 17th.

9:30 a.m.—Junior and Intermediate Sunday School

11:00 a.m.—Nursery, Kindergarten and Primary

11:00 a.m.—Sermon Topic: "BUSY LIVING OR JUST BUSY?"

Broadcast on CHQ

EASTMINSTER UNITED CHURCH

HERKIMER AVENUE AT BRIDGE STREET

Minister: REV. ALEXANDER MOWBRAY, B.Th.

Organist and Choir Director: Mr. George B. Shaw

SUNDAY, SEPTEMBER 17th.

11:00 a.m.—MORNING WORSHIP

CHURCH SCHOOL

9:30 a.m.—Senior and Intermediate

11:00 a.m.—Junior, Primary, Kindergarten and Nursery

COLLEGE HILL UNITED CHURCH

NORTH PARK STREET JUST NORTH OF COLLEGE

REV. ROY E. VEDDER, B.A., B.D., Minister

Organist and Choir Leader: Miss Marilyn Bailey

SUNDAY, SEPTEMBER 17th.

10:30 a.m.—MORNING WORSHIP

Sunday School for all departments at 10:30 a.m. Nursery Provided

EVERYONE WELCOME!

Baptist Churches

MEMBERS OF THE BAPTIST CONVENTION OF ONTARIO AND QUEBEC AND THE BAPTIST FEDERATION OF CANADA

Emmanuel Baptist Church

68 Rollins Dr.

Next to Y.M.C.A.

Pastor:

Rev. Charles H. Savage

9:45 a.m.—CHURCH SCHOOL & ADULT CLASS

11:00 a.m.—WORSHIP SERVICE

(Facilities for Nursery and Jr. Church)

EVERYONE WELCOME

Victoria Avenue Baptist Church

Corner of Victoria Ave., and Pinnacle Street

Pastor: Rev. J. Arthur Shell, B.D., M.A.

Organist and Choir Director: Wm. Conner, M.A.

11:00 a.m.—"OUT OF DARKNESS—LIGHT"

Nursery and Junior Worshippers from 9:50 a.m.

The Salvation Army

188 Victoria Ave. at Chatham Street

YOU ARE INVITED TO WORSHIP WITH US

11:00 a.m.—FAMILY WORSHIP

7:00 p.m.—EVANGELISTIC MEETING

9:45 a.m.—Sunday School

CORPS OFFICERS MAJOR AND MRS. R. NELSON

SONGSTER LEADER: G. GRAINGER

DEPUTY BANDMASTER: A. AUSTIN

MAKE THE ARMY YOUR CHURCH HOME

PARKDALE BAPTIST CHURCH

514 SIDNEY STREET

Minister

MRS. MARION FOSTER — REV. ERIC PERRY

9.45 a.m.—BIBLE STUDY HOUR FOR ALL AGES

11.00 a.m.—THE FAMILY WORSHIP HOUR

7.30 p.m.—EVENING INSPIRATIONAL HOUR

ALL WELCOME

Centennial Free Methodist Church

135 Avondale Rd.

PASTOR — REV. LORNE C. BALL

SUNDAY SCHOOL — 10:00 a.m.

Worship, 11:00 a.m. and 7:00 p.m.

7.00 p.m.—Tuesday — FAMILY HOUR

Christian Youth Crusaders for Children Prayer and Bible Study for Others

WORSHIP WITH

CHURCH OF CHRIST

MEETING AT ENGINEER'S HALL

Corner of Pine & Dr. Lane St., Belleville

SUNDAY SCHOOL — 10:00 a.m.

WORSHIP — 11:00 a.m.

J. WALLACE - EVANGELIST

PHONE BRIGHTON 475-2458

WE ARE NOT AFFILIATED WITH ANY CHURCHES

WE PREACH JUST WHERE IT IS SILENT

BIBLE CORRESPONDENCE AVAILABLE

CONTACT: CHURCH OF CHRIST, BOX 916, BRIGHTON.

STANDARD CHURCH

PASTOR - REV. R. WOOD — 40 MURRAY ST.

10:00 a.m.—SUNDAY SCHOOL

11:00 a.m.—MORNING SERVICE

7:30 p.m.—EVENING SERVICE

8:00 p.m.—THURSDAY — PRAYER MEETING

SUNDAY SCHOOL

Do you want your children to go to Sunday School? We would welcome them from 3 years old and up.

SUNDAYS AT 9.50 A.M.

VICTORIA AVENUE BAPTIST CHURCH

Corner of Victoria Avenue and Pinnacle Streets

If Trailportation is Needed, Phone

962-5262 or 968-4878

THIS SUNDAY

7.30 P.M.

YOU ARE INVITED TO HEAR

REV. LORNE FOX

MISSIONARY, EVANGELIST

at

FRANKFORD

FULL GOSPEL TABERNACLE

South Trent Street

REV. W. HALLIWELL, Pastor — 398-6765

Christian Science Society

(A branch of The Mother Church The First Church of Christ, Scientist, in Boston, Massachusetts)

132 Foster Avenue (Masonic Temple) Belleville

SUNDAY SERVICE 11:00 a.m.

Subject—"MATTER"

Sunday School - 11:00 a.m. (For pupils up to age 20)

Testimony Meeting at 8:00 p.m. - 4th Wednesday of each month.

ALL ARE WELCOME

Christian Science Radio Series "THE TRUTH that HEALS". On Sunday at Rochester WHAM 1180 - 9:15 a.m.

Kingston CKLC 1300 - 8:00 p.m.

The Wesleyan Methodist Church

Everett and Henry

Minister:

REVEREND P. S. IRISH, B.A.

Organist: Mrs. Aileen Blazey

SUNDAY, SEPTEMBER 17th

9:45 a.m.—Sunday School for the Family

11:00 a.m.—"HOW TO CLAIM A PROMISE"

Studies in the Acts of the Apostles!

7:30 p.m.—"EXPLORATION HOUR"

TUESDAY — SEPTEMBER 19th!

7:00 p.m.—Prayer Service

"MARANATHA" CHRISTIAN REFORMED CHURCH

72 ORCHARD DRIVE

Minister: REV. E. GRITTER, B.A., B.D.

WORSHIP SERVICES

10:00 a.m. and 7:30 p.m.

YOU ARE WELCOME TO WORSHIP WITH US.

Social And Personal

ENGAGEMENT NOTICE

Mr. and Mrs. Glenn Shaver announce the engagement of their daughter Susan Anne to Mr. Charles Chipman Holton of Burlington, son of Mr. and Mrs. Charles Holton. The marriage will take place at Bridge Street United Church on October 14, 1972.

* * *

ENGAGEMENT NOTICE

Mr. and Mrs. William A. Ironside, Belleville, announce the engagement of their daughter Susan Grace, to Larry Garnet, son of Mr. and Mrs. Garnet Reid, RR3, Belleville. The marriage will take place at Holloway Street United Church, Belleville, on Saturday, October 21, at 2 p.m.

* * *

ENGAGEMENT NOTICE

Mr. and Mrs. Kenneth A. Pringle, Berwick, Nova Scotia, are pleased to announce the engagement of their younger daughter, Marjorie Jane to Mr. Gary Wayne Chaplin, elder son of Mr. and Mrs. Rex M. Chaplin, Belleville, Ontario. The marriage will take place on Saturday October 7, 1972 at 3.30 p.m. in St. Paul's Anglican Church, Halifax, Nova Scotia.

* * *

Mr. Milton Douglas, of Pembroke, Bermuda, visited recently with Mr. and Mrs. Charles Burkitt of Belleville and his daughter Jeannette Douglas.

* * *

Mrs. Cecil Merton from Yellowknife, NWT is visiting her parents Mr. and Mrs. Harper S. McElrath, 19 Benjamin Court.

* * *

Mr. and Mrs. William MacLellus, Wyvale (near Midland) visited recently with Mr. and Mrs. Arthur Holgate and Mr. and Mrs. Stanley Bird and family in Carrying.

* * *

Last Sunday a delightful tea was given at the home of Mr. and Mrs. Carl Salisbury in honor of Mr. and Mrs. Harper S. McElrath who were celebrating their 50th wedding anniversary. Out-of-town guests were from Yellowknife, NWT, Niagara Falls, Toronto, Elmvale, Kingston, Napanee and Trenton. In the evening a family supper was held for the honored couple.

* * *

Prior to her marriage, Mrs. Ray Sarles (nee Joyce Ann Cotten) was honored at a miscellaneous shower given by Mrs. Omar Dracup and her daughters, at Wilman's Corners. She was also entertained at a miscellaneous shower given by Miss Lois Green of Belleville with confetteners. Miss Leona Sifter and Miss Sandy Smith. Mrs. Sarles was presented with a blue English bone china cake plate and server by the staff of Queen Elizabeth School, Trenton.

* * *

Previous to her recent marriage, Mrs. Michael Webster (nee Janice Webb) was entertained at a bathroom shower given by the staff and friends at Victoria and Grey Trust Co. where the bride was employed. A miscellaneous shower was given by Mrs. James Brennan and co-hosted by Mrs. James Brennan and Mrs. John Freeman and Mrs. Gerry Radford.

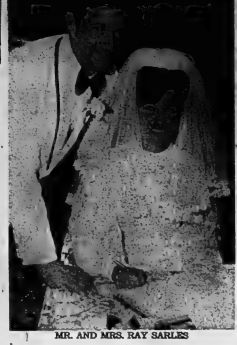

MR. AND MRS. RAY SARLES

Sarles – Cotten

St. Mark's Anglican Church in Bonarlow was the scene of the August wedding when Joyce Ann Cotten, daughter of Mr. and Mrs. Elmer Cotten of RR 5 Stirling exchanged vows with Murray Ray Sarles, son of Mr. and Mrs. Nelson Sarles of Picton. Rev. John Lombard officiated at the double-ring ceremony. Mrs. Harry Neal rendered traditional wedding music and accompanied the soloist Miss Mary Dracup.

Given in marriage by her father, the bride wore a full length gown of crystal sheer with an empire waistline accented with Alencon lace and featuring a scissor front, full sleeves and a wedding band collar bordered with lace. The A-line skirt fell into a chapel train edged with Alencon lace. A long silk illusion cathedral veil fell from her wedding headpiece. She carried a crescent bouquet of white orchids with purple throat, white gladioli florets and ivy.

The matron of honor, Mrs. Joan Wilson, twin sister of the bride wore a floor length gown of pink floral georgette with a picot taffeta trim. Her gown was styled with a tight fitting bodice, high round neckline and long full sleeves. She carried a cascade bouquet of white gladioli florets and ivy entwined with white satin streamers.

Bridesmaids, Mrs. Shirley Blackburn, sister of the bride and Miss Leona Sine were dressed identically to the matron of honor. The flower girl, Miss Heather Sine wore a gown similar to the bridesmaids but styled with puff sleeves with a daisy trim.

David Sarles, brother of the bridegroom, was best man. Ushers were Douglas Plumpton and Douglas Cotten, brother of the bride.

The reception was held in the church parlors where the bride's mother greeted guests wearing a rose forrest polyester knit dress with a lacey knit trim on the sleeves and neckline, a matching sleeveless coat, white accessories and a corsage of pink and white carnations enhanced her ensemble.

The bridegroom's mother assisted wearing a blue floral dress of imported delustred satin with a matching sapphire coat. White accessories and a corsage of blue and white carnations completed her dress.

For the wedding trip, the bride chose a floral printed dress of polyester crepe with a sleeveless navy coat. A single white gardenia with stephanotis corsage accented her ensemble.

Mr. and Mrs. Ray Sarles will reside at RR3, Belleville.

WEDDING

BRUMMELL – URQUHART

It was a Highland Scottish wedding recently, at Clarkson Road Presbyterian Church when Sheila Janet, eldest daughter of Mr. and Mrs. John Urquhart of Mississauga became the bride of Bradley Philip Brummel, son of Mr. and Mrs. Adam Brummel of Belleville.

The bride in her white lace gown and veil, wearing an Urquhart tartan sash, carrying a bridal cascade bouquet with trailing heather walked up the aisle with her father, who was dressed in kilts, to the music of Amazing Grace played by bagpipes and organ.

The bridesmaids, sisters of the bride — Jennifer and Joanne and Sheila Wright were gowns of blue, pink and yellow with similar bouquets and tartan ribbon streamers. The bridegroom's niece and nephew, Tammie and John Maxwell, children of Mr. and Mrs. Eugene Maxwell of Bloomfield, were flower girl and ring bearer.

Andrew Pesar of Vancouver was best man. The ushers were Andrew Plummer of Grimsby and the bride's brother, John Urquhart, who was dressed in kilts.

The ceremony was performed by Rev. Arthur Morgan and the couple came down the aisle to the tune of My Bonnie Lassie.

The reception was at the Urquhart home where Mr. Urquhart opened the festivities by offering the Quaich in a two handled silver cup to the oldest piper. Among the out - of - town guests were Sheila's grandparents, Mr. and Mrs. Gordon Bruce Urquhart and her great-uncle Lt. - Col. Jessie Urquhart of Ottawa.

Following a honeymoon trip to the coast of Maine, the couple will reside in Toronto where the bridegroom is in his fourth year architecture at Carleton University.

MR. AND MRS. MICHAEL WEBSTER

Webster – Webb

Rev. Laurie Sidherland and Father James McGillivray officiated at the September 2 wedding ceremony in St. Andrew's Presbyterian Church of Janice Carolyn Webb and Michael Joseph Webster. The bride is the daughter of Mr. and Mrs. Harold Webb of Belleville and the bridegroom is the son of Mrs. Helen Webster of Kingston. Bob Leslie provided organ music during the ceremony.

The bride given in marriage by her father selected a floor length gown of Chantilly lace and peau de soie accented by a high collar and full Bishop sleeves with wide cuffs. A semi-attached open skirt of lace in a cut-away effect formed its own train. A shoulder length four tiered scalloped veil fell from her flower headband. The bride carried a Colonial bouquet of red roses and white mums.

Maid of honor, Miss Judith Webb, sister of the bride, selected a pink chiffon over taffeta gown. An empire waist, scooped neckline and full sleeves which were embroidered with lace highlighted her dress. A matching shoulder length veil fell from her pink flower headdress. She carried a bouquet of pink sweetheart roses, white and pink mums.

Groomsman was John Webster of Kingston.

For the reception which was held in the home of the bride's grandmother, Mrs. W. Hammett, Foster Ave., the bride's mother received guests wearing a floor length apricot crepe sheath gown enhanced by a mandarin collar, long sleeves and a beaded side accent. Gold accessories and a white carnation corsage completed her dress.

The bridegroom's mother assisted wearing a floor length and white and plaid organza gown. Long puffed sleeves, a white Peter Pan collar and a large black bow were highlights of her gown. Black accessories and a pink carnation corsage accented her dress.

For the wedding trip to Niagara Falls and points west, the bride donned a two-piece yellow crepe dress and matching lace overcoat complemented by navy accessories and a yellow talisman rose corsage.

Upon their return, Mr. and Mrs. Webster will reside at 21 Pinkey St. Ottawa.

CLUB ACTIVITIES

SENIOR CITIZENS CLUB

No. 91 Belleville

The Belleville Senior Citizens club held its first meeting for the fall and winter at the Recreation Centre, Pinnacle St., chaired by the president Mrs. Kathleen Moon, with 65 members present to a pianist.

The Charter was draped in memory of Miss Helen Sulman, Mrs. Mabel Loucks, Jack Hagerman, Mrs. Moon read a suitable poem.

One visitor, 16 new members and the regular members were welcomed back after the summer holiday.

The birthday song was sung for those having a birthday in August and September and they were invited to the party Sept. 22 and asked to bring a friend.

Mrs. Bowers read the minutes of the last meeting and the executive meeting. Mrs. Jackson gave the treasurers report for the summer months A number of trips were enjoyed by the members, as well as hosting the annual picnic which was held at Zwick's Island this year.

Mrs. Gist gave the report of the sick and welfare committee, showing quite a large number had been sick. Ricky Campoli is still a patient in the Belleville hospital.

Mrs. Vickers reported on the card parties held in the summer months and turned in a nice sum to the club. Mrs. Moon expressed thanks.

Correspondence was read and dealt with and a large number of thank you cards were received.

Mrs. Moon and Mrs. Lulu Longhurst who were delegates to the Senior Citizen's Convention at Windsor each gave an interesting report on the proceedings and thanked the club for sending them.

Regarding the draw which had been held in the summer for a new office headquarters for Toronto, the first prize of $5,000 went to North Bay, second prize of $2,500 and third prize of $1,000 each went to Toronto.

Members were reminded of the bazaar to be held on Oct. 5.

Plans were made for a trip to Upper Canada Village and one to the Gatineau Hills.

Mr. and Mrs. Frank Moon (formerly Kathleen Adams) were called in the front of the hall and Mrs. Lulu Longhurst on behalf of the club extended congratulations and best wishes on their recent marriage and presented them with a lovely gift.

Mr. and Mrs. Moon each made an amiable reply and thanked those who had sent them cards and gifts and for all who had extended help or good wishes to them.

The closing hymn was sung and a friendly game of bingo was enjoyed.

Refreshments were served by Frank Edgar, Mrs. Flo Clark and helpers.

Mrs. Keitha Bowers won the door prize.

TRAIN CHILDREN

MONTREAL (CP) — Wendy Campbell's special interest at the suburban Pointe Claire swimming pool is designed to benefit what she calls "shadow children".

They are children who are suffering from perceptual - motor disabilities, ranging from double vision to garbled hearing. In an atmosphere free from ridicule, the children learn swimming and other basic skills

Duplicate Bridge Session

Tuesday, September 12, 1972 at the Four Seasons Hotel — annual mixed pairs club tournament — 9½ tables — one winner scrambled Mitchell Movement.

	Pct. Rating Points
Joe Basch, Ruth Lear	62.0 86
Harold Dunn, Hilda Driver	60.7 60
Eric Beaton, Arlene Boretski	57.5 43
Jack and Irene Belanger	54.7 30
Harold and Mary Moti	52.6 17
Frun Lundin, Robby Robidoux	51.8 14
Pearl Bailly, Art Little	51.6 9
Dita Adams, George Svendsen	51.3 8
Jack Down, Victoria Ritchie	51.0
Jim Bibby, Alice Stuart	50.8

Regular sessions are held every Tuesday, 7.30 p.m. at the Four Seasons Hotel and every Thursday, 7.30 p.m. at the Sun Valley Motor Hotel. Everyone is welcome. Need a partner? Contact Pearl Bailly, partnership chairman at 967-1418.

Home Hardware Stores

Furnace Filters

13 SIZES "SANITIZED"

69¢ ea

WALKER HOME HARDWARE

248-50 FRONT ST. BELLEVILLE

LADIES' ELECTROLYSIS

Avoid shaving, tweezing or use of depilatories. Have eyebrows styled and unwanted hair removed PERMANENTLY by electrolysis. Physicians recommend our work. For free consultation add information call collect

HARRISON SALON KINGSTON, ONT.

542-5595

ONLY 21 DAYS LEFT TILL

GRAND DRAW, OCTOBER 7th

$100,000.

SWEEPSTAKES

FIRST PRIZE $50,000.00

2nd $20,000 – 3rd $7,000 – 4th $5,000

5th $3,000 – 5 PRIZES FOR $1,000

IF YOU'RE NOT IN IT — YOU CAN'T WIN IT!

Prov. of Ont. Lottery Licence No. 113288
To Rockwell Rotary Sertoma
$100,000 Sweepstakes
Box 1000, Rockwell, Ontario

Please Send Me ..... Tickets at $2.00 each
Please Send Me ..... Books of Tickets at $10.00 per book
I Am Paying by Cheque $ ..... Or Money Order .....
NAME .....
ADDRESS .....
CITY .....

Please enclose self addressed envelope for easier handling. Your ticket will be mailed to you. Support the Rockwell Rotary Sertoma Sports Centre.

Shop at Home The Convenient Catalogue Way

Teleshop 966-3211

- Teleshop From 8:45 a.m. Daily
- Shop Thursday & Friday 'Til 9 p.m.
- Free Delivery Of All Orders
- Free Pick-Up Of Returns

SIMPSONS-SEARS QUINTE MALL, BELLEVILLE

LOYALIST COLLEGE OF APPLIED ARTS AND TECHNOLOGY EXTENSION DIVISION

REQUIRES

Teachers of Professional Courses in Financial and Cost Accounting; RIA, CGA or CA preferred

Teacher of Graphic Arts

Teacher of Sculpture - Clay and Ceramic Modelling

Teacher of Statistical Quality Control

Lawyers to Teach Professional and Interest Courses Relating to Law

Applicants should include full particulars of educational background and experience. Write to:

Personnel Department
Loyalist College
P.O. Box 4200
Belleville, Ontario.

Extension Semester to Commence October 2, 1972. Salary commensurate with qualifications and experience.

LOYALIST COLLEGE

Made To Measure TROUSERS and LADIES' SLACKS

Professionally made on the premises by Mr. Ait, Tim Tasker, Located at

BURKE'S of Belleville

Belleville Plaza 962-3563

CALL ONTARIO BUSINESS COLLEGE

FOR EVENING CLASS BROCHURE

84 VICTORIA AVE. BELLEVILLE

PHONE 962-8879

AF

SEPTEMBER ... the Month ... of Fur Values ... at Ashley Furs

A deposit will hold your choice

Ashley FURS CUSTOM / FURRIERS

180 FRONT STREET CORNER VICTORIA AVE. BELLEVILLE

COMING SOON!

cookes gourmet world

214 Front Street - Belleville

The Store You're Been Waiting For

THE BIG RED APPLE SALE!

APPLES

HAND PICKED BY THE BASKET 75c

HAND PICKED BY THE BUSHEL $2.00

PICK 'EM YOURSELF FOR $1.50 PER BUSHEL OR

Really save and buy a trayful. You can cut the tree up for your fireplace when you get home.

BRING YOUR OWN CONTAINERS

GORD ROBLIN Rednersville Road

MONDAY, SEPTEMBER 18th

De Kapster's Wig Boutique

231 FRONT STREET

- TRADE-INS ACCEPTED
- HOME OR HOSPITAL SHUT-IN SERVICE

PHONE 968-4720

Come — Have a Coffee and Meet Our Wig Consultant

Hormones, Histerectomies and Doctors

By DORIS CLARK

Dear Doris: I could write a book on hysterectomies. Ever since mine I have been going through hell: and myself and my husband fall apart at the seams.

If ovaries are left, with me 32, why prescribe hormones? A specialist discontinued them saying they were the source of my problem. I don't trust anyone now.

I ache all over from the top of my head to the tip of my toes. What effect would hormones have if you took them and didn't need them?

Don't tell me to see a doctor: that is where it all began. Send me your pamphlet "Facing Facts" (38 cents excluded). — Pamphlets.

Dear Pamphlets: "Facing Facts" is on its way. This article was written in consultation with a gynecologist who is a very special kind of doctor.

Hormones have been known to help a great many people, but they must be individually prescribed depending on your special condition.

Many, many women have improved in health and in sex relations after hysterectomies which makes me think you have some special problem and need a doctor more than ever. If you don't trust your present one find another.

• • •

Dear Doris: My boys (age seven and eight) are doing very poorly at school.

I don't know anything about discipline. They seem to be so unorganized and getting worse. My husband is an oldfashioned Italian fellow who also very strict. He says the boys are like me, careless and irresponsible.

My husband says a school should take care of their own problems, but I feel I must some rules on how to help the boys because I have a two-year-old daughter and I don't want her to be undisciplined like them.

If they fail at school, then their father will hit them. — Where To Turn?

Dear Where: You shouldn't have to carry this whole responsibility, and then take blame from your husband. He has a business to run, but the boys are his job too.

Hitting people, criticism, punishment — this makes people obey out of fear — but it does grow loving and helpful adults?

As for seeking help, what's wrong with a PTA with a social worker? If your boy was sick, you'd call a doctor, wouldn't you?

Loving discipline means making a few simple rules, then being firm about them. Consult with your boys and together agree on what punishment goes with which disobedience. Be consistent.

Your children are not and need the control you are not giving them right now.

• • •

Dear Doris: Should the wedding cake face towards the bride and groom or the guests? We had a wedding the other day and I faced the cake toward the bride and groom until it was time to cut the cake.

Then the waitress turned it so it was cut in the back and looked nice for pictures to be taken. Was this proper?

Also, should the waitress serve the head table from the front or work from behind the head table groom? — Newlywed's Friend.

Dear Friend: The wedding cake should face the guests. The waitress serves the head table the way she does the others — working from behind each guest, including the bride and groom.

• • •

(Your own dilemma may not be as hopeless as it looks. Write to Doris for help.)

Ann Landers

Second Wife's Regrets

Dear Ann Landers: I am a second wife who is looking back at her mistakes. Perhaps this letter will save some other second wife from being as foolish as I was.

George and I were long-time friends. His wife died within weeks of my husband. We decided to marry a few months ago. We moved into my home instead of his. George and I agreed that his daughters could have whatever they wanted from his place. Many lovely antiques, paintings and silver were picked over by the girls. We kept nothing.

This home reflects my history, my family background, my taste—and nothing of George's. Now I regret not having saved a few of his treasures for conversation pieces. I feel like a thief. "That painting belonged to George's mother. Let him tell you about it."

If I had it to do over I'd have insisted that George keep everything and dole out the treasures one by one. They would have been appreciated instead of taken for granted.—No Name

Dear N.N.: You make more than one point in your letter. I think your last sentence is the most revealing. Thanks for writing.

Dear Ann Landers: Our son is 13, dependable, and we were proud of him—until five months ago when he started to date this girl, who is also 16.

Burt started coming home as late as 1 a.m. after keeping the girl company on babysitting jobs. I didn't like it and said so. He told me I had a dirty mind. When I came home from shopping and found Burt and the girl locked in the house, I raised some question as to what they were up to. I was informed that if anything was going to happen it could happen in a car or in the bushes or what have you. Again I was told I had a dirty mind.

I came home from a meeting at 2:30 p.m. and Burt and the girl were sitting in the car, necking like crazy. At first I thought it was just him at the wheel. When I got nearer I saw that she was sitting on his lap. That did it. I told her this was indecent behavior and she was not welcome in our home.

Now my son is not speaking to me.

All signs point to sex between Burt and this girl. I've been told it is none of my business. If the girl gets pregnant will it be my business then?

I am sure other mothers are having this trouble. Please help us all.—Generation gapped

Dear Gapped: Your son is what I call "mother deaf." He has tuned you out. Get professional counselling. Burt is not going to change his behavior unless you change yours. He needs counselling too, but he would probably refuse it until you learn how to handle your anger and frustration.

Dear Ann Landers: A nephew who lived with us (he had trouble with his parents) moved into our home last year) died unexpectedly. In the last week several letters arrived, addressed to him by name. Should we pass them on to his parents, destroy them, or return them to the senders? If you say return them, should we write on the envelope "Deceased" or "Party not known."—Sad Aunt

Dear Aunt: The letters should be returned to the senders. The most considerate approach would be to write a personal note advising the sender that the boy has passed away recently of an illness. Your note should be attached to the unopened letter and mailed in your own envelope.

Women's Institutes

RIVER VALLEY W.I.

RIVER VALLEY — River Valley Women's Institute convened at the centre on Thursday, September 7 with 23 members and three visitors in attendance.

Mrs. Alex Bush and Mrs. Ross Bush were the hostesses. Mrs. Jack Bush, the Resolutions Convener, introduced the guest speaker, Robert Ord a barrister in Belleville who performs the legal duties in Sidney Twp.

Mr. Ord based his very informative message on what women should know about by law. He stressed that everyone should make a will and have it properly executed and have an executor appointed who understands your affairs. It is far more expensive for the court to administer the estate if there is no will. Another point noted was: a marriage causes a forfeiture of wills become invalid. Mr. Ord discusses succession duties, capital gains tax, and property held jointly and other noteworthy items regarding the law.

Mrs. John Mowat voiced appreciative thanks and presented a gift to Mr. Ord.

During the business period, a committee was appointed for the Scout banquet. It was announced that the Trent Valley Area Convention will be held in the Northminster United Church, Peterbrough. The theme will be 'Union With Action', Mrs. Roy Tucker, President of Hastings West District will visit the River Valley W.I. on October 5.

During the social hour, refreshments were provided by Lois Hoard, Hazel Morgan and Helen Brooks

Mrs. Ernest Carr expressed thanks.

Master of Your Mind

by ANNE CAMPBELL

Can a flustered person function?

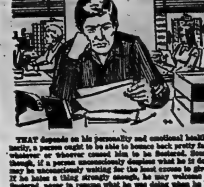

THAT depends on his personality and emotional health. Ordinarily, a person ought to be able to bounce back pretty fast from whatever or whoever caused him to be flustered. Sometimes, though, if a person unconsciously despises what he is doing, he may be unconsciously waiting for the least excuse to give it up. If he takes a thing strongly enough, he may welcome getting flustered, never in earnest that he was doing when he became flustered.

Do parents resent school discipline?

MANY parents will say: what discipline? Some others, though, do resent a teacher who can discipline their child. They resent the teacher's ability to hasten their progress in "on the line" willingly, something the resentful parents cannot do even with threats, punishment or bribes. Some parents resent the teachers, too, for being able to discipline the child without "downgrading" either the child or the parents.

Is it safe to rag a meek husband?

YES; a woman ignores a meek husband realizes how domestic being she can be if she nags him. If he is indeed meek, the wife knows she could seriously damage his personality if he is the sort who is meek just up to a point, his nagging might bring her swift a change in him. If he changes from a strong, give-and-take man, his sudden meekness in the face of her nagging should warn his wife to be on the lookout for clues to his mental health.

Church Groups

Women's Missionary Council Full Gospel Tabernacle

FRANKFORD — The September meeting of Women's Missionary Council of Full Gospel Tabernacle, in Frankford, was held Monday evening in the Sunday School Auditorium of the Church.

The president, Mrs. C. Strome, welcomed everyone and opened the meeting with the singing of a gospel chorus, and then she read an article entitled "The Quiet Hour".

Mrs. I. Wilson read a thankyou note from Missionary, Mrs. A. Bowler, for the gift received by her, when she recently returned to the mission field.

The treasurer's report was given by Mrs. M. Patrick.

The president read an article on women power and the monthly bulletin was given.

Highlights from General Conference were given by Mrs. W. Hallwell.

The remainder of the evening was spent in preparation of Sunday School literature for the mission field.

Ladies

TREAT YOURSELF TO AN AFTERNOON OUT

JOIN OUR

Thursday Afternoon League

AT THE

BOWL-O-DROME

349 FRONT ST. 962-2165 or 962-3961

SIMPSONS-SEARS

days

COMING SOON!

Watch for the 12 Page Flyer

Over 400 Excellent Values For All the Family

Watch For It! Don't Miss It!

Ann Landers

Second Wife's Regrets

Dear Ann Landers: I am a second wife who is looking back at her mistakes. Perhaps this letter will save some other second wife from being as foolish as I was.

George and I were long-time friends. His wife died within weeks of my husband. We decided to marry a few months ago. We moved into my home instead of his. George and I agreed that his daughters could have whatever they wanted from his place. Many lovely antiques, paintings and silver were picked over by the girls. We kept nothing.

This home reflects my history, my family background, my taste—and nothing of George's. Now I regret not having saved a few of his treasures for conversation pieces. I feel like a thief. "That painting belonged to George's mother. Let him tell you about it."

If I had it to do over I'd have insisted that George keep everything and dole out the treasures one by one. They would have been appreciated instead of taken for granted.—No Name

Dear N.N.: You make more than one point in your letter. I think your last sentence is the most revealing. Thanks for writing.

Dear Ann Landers: Our son is 13, dependable, and we were proud of him—until five months ago when he started to date this girl, who is also 16.

Burt started coming home as late as 1 a.m. after keeping the girl company on babysitting jobs. I didn't like it and said so. He told me I had a dirty mind. When I came home from shopping and found Burt and the girl locked in the house, I raised some question as to what they were up to. I was informed that if anything was going to happen it could happen in a car or in the bushes or what have you. Again I was told I had a dirty mind.

I came home from a meeting at 2:30 p.m. and Burt and the girl were sitting in the car, necking like crazy. At first I thought it was just him at the wheel. When I got nearer I saw that she was sitting on his lap. That did it. I told her this was indecent behavior and she was not welcome in our home.

Now my son is not speaking to me.

All signs point to sex between Burt and this girl. I've been told it is none of my business. If the girl gets pregnant will it be my business then?

I am sure other mothers are having this trouble. Please help us all.—Generation gapped

Dear Gapped: Your son is what I call "mother deaf." He has tuned you out. Get professional counselling. Burt is not going to change his behavior unless you change yours. He needs counselling too, but he would probably refuse it until you learn how to handle your anger and frustration.

Dear Ann Landers: A nephew who lived with us (he had trouble with his parents) moved into our home last year) died unexpectedly. In the last week several letters arrived, addressed to him by name. Should we pass them on to his parents, destroy them, or return them to the senders? If you say return them, should we write on the envelope "Deceased" or "Party not known."—Sad Aunt

Dear Aunt: The letters should be returned to the senders. The most considerate approach would be to write a personal note advising the sender that the boy has passed away recently of an illness. Your note should be attached to the unopened letter and mailed in your own envelope.

Second Glance

By Viva Richmond Graham

WHAT TRAVEL-BOOKS NEVER PRINT

"Good company in a journey makes the way to seem the shorter." — Izaac Walton.

Travel-books are books with facts about places, but without mention of all the coincidences; the unusual things that happen when one travels," observes Mrs. Victor (Mary) Simonds, 185 Dufferin Avenue.

For example, she speaks of a recent visit to Scotland with her family, and says:

"We visited Stirling Castle. There we noted many soldiers in Red Coats, guarding about the castle-grounds. We learned that a movie was being made 'on location' entitled 'Kidnapped'." Which by the way (at time of writing) was being shown in Belleville.

"While in the Castle," continues Mrs. Simonds, "another tourist came up and enquired if we were Scottish.

"I answered that we were from Canada, but of Scottish blood.

"What part of Canada are you from?" she asked.

"I told her Belleville, Ontario.

"You wouldn't by any chance know a friend of mine who lives in Belleville?" she wished to know.

"And did you?" we ask.

"I could only answer with an amazed 'Yes, we do!' for she named a Belleville acquaintance of ours."

Later, after speaking with Mrs. Simonds, we met and spoke with a much travelled Belleville visitor, a house guest of Miss Leona Riggs, 21 Queen Street. She is Mrs. Phyllis Elling of New Jersey; who has just returned from Iran from a visit with her son (and his family) who is employed by an oil company there.

While travel-books (as Mrs. Simonds mentioned) speak of such enchanting places perhaps it is safe to say none will have recorded that:

There were four passengers on the freighter Mrs. Elling took to Iran. They discovered each lived within a 50 mile radius of one another on land.

During her four day stay in Reykjavik, Iceland (where Mrs. Elling lodged with an Icelandic family, where there is no pollution problem, where natural hot springs supply homes with heat and flowers and vegetables grow in hothouses in warm soil of the hot springs), she missed the opening of the Fisher-Spassky chess game due to the late beginning, for her plane left Belleville station, a hours before the game finally began.

Then it is the surprising, little human touches and encounters that keep the world akin — which never seem to find the way between the covers of a travel book.

Pass true — and thank you, Mrs. Simonds.

BELLEVILLE DENTURE CLINIC

427 DUNDAS ST. W. WESTGATE PLAZA

BUSINESS HOURS - 9 a.m. to 6 p.m. Monday to Friday

TELEPHONE 968-1765

FULL AND PARTIAL CUSTOM DENTURES

DIRECT TO THE PUBLIC!

REPAIRS AND RELINES

90 DAY UNCONDITIONAL MONEY BACK GUARANTEE ON ALL NEW DENTURES PROVIDED. ONE YEAR WARRANTY AS TO FUNCTION AND FIT.

NO CHARGE FOR CONSULTATION

"MEMBER OF THE DENTURIST SOCIETY OF ONTARIO. AS A MEMBER OF THIS SOCIETY WE ADHERE TO THE SURGICAL PRICE RANGE ESTABLISHED BY THE SOCIETY.

REFUSE COLLECTION

A general refuse collection will be carried out by City Forces during the week of September 18th.

Refuse placed at the edge of the street prior to 7:00 a.m., Monday, September 18th will be removed. If possible, please use containers in order to keep your refuse from becoming scattered be the crews are able to make the collection.

You are respectfully requested not to place refuse out after your street has been cleared.

W. C. PURCELL, P. Eng.,
City Engineer

SHOPETTE

MIDNIGHT SAVINGS!

SAVE 17%

OVER HOME DELIVERY PRICE!

ON

JUG MILK

BORDENS 2%

3 Quarts JUG MILK

79¢ PLUS DEPOSIT

LOWEST PRICE IN TOWN

SIMILAR SAVINGS ON OTHER BORDEN'S DAIRY PRODUCTS

SHOPETTE LTD.

Belleville Plaza — 113 Victoria Ave. — 174 Robinson Ave., Napanee

ALL STORES OPEN DAILY 8:00 A.M. TO 11:00 P.M.

Perm Specials NOW ON

Call 962-5333

Wella Balsam Perm—Firm and Gentle by Wella
$18.00 SPECIAL $15.00
$15.00 SPECIAL $12.00

ALL PERMS GUARANTEED

CP News Briefs

Michigan Housewife Shops Once A Year

ROMEO, Mich. (AP) — To save time who she goes grocery shopping, Mrs. John Koss of Almont makes up a list—13 pages long. But then, Mrs. Koss does this once only a year.

The Livonia County housewife, who also attends college and teaches piano, showed up at a supermarket in this Macomb County community Thursday with her husband, their two children, Tarry, 15, and Michael, 13, and two cars

Pope Illogical

LONDON, Ont. (CP) — Pope Paul's decision not to allow women to enter any part of the formal ministry of the Roman Catholic Church was termed "illogical" Thursday by Most Rev. G. Emmett Carter, Roman Catholic Bishop of London.

"I see no reason for women not being formally invested," he said.

Fugitive Jailed

BROCKVILLE, Ont. (CP) — Roger Authier, Carver, 34, of Ottawa was sentenced Friday in provincial court to four years in penitentiary after he pleaded guilty to escaping custody and theft.

to big home the $371.88 worth of groceries they bought.

Mrs. Koss divided up the 13-page shopping list among the family members. When they were finished, the cashier had punched out a 12-foot tape on the cash register and shoved across enough groceries to fill 38 paper bags and 14 shopping carts.

Mrs. Koss has been buying groceries in gross quantities ever since she decided to start college three years ago. The only items she buys on a weekly basis are meat, produce, bread, milk and eggs. The milk, eggs and bread are delivered and several months ago her husband purchased a steer and had it butchered.

Included on Mrs. Koss's list

Poor Visibility

TORONTO (CP) — A Supreme Court grand jury has recommended that all vehicles traveling Ontario's highways be required to have an unobstructed view.

Reporting to Chief Justice Dalton Wells, the jury said the obstruction of a driver's view by a backhoe bucket suspended over the front of an unfenced truck contributed to a police trainee's death.

Horse Gobbles Voters' List

(CP) — A horse with an unusual appetite has slowed the process of enumerating voters for the Oct. 30 federal election in one part of the Coast Chilcotin riding.

Jack Pearsall, returning officer for the riding, said Friday that one of his enumerators in the Williams Lake area had his enumerator's index book eaten by a horse.

Mr. Pearsall said a new book would be sent to the woman, whose name he would not release.

Revise Rules For Bilingual Civil Servants

OTTAWA (CP) — The government is redefining its bilingualism policy as it applies to the public service, Liberal candidate Lloyd Francis said Friday.

Mr. Francis, who held the Ottawa West seat in the last Commons, said in an interview that the responsibility for drawing up new guidelines has been delegated to C. M. Drury, treasury board president.

Chief of Staff

OTTAWA (CP) — Gen. Jacques A. Dextraze of Montreal, who began his army career as a 21-year-old private with Les Fusiliers Mont-Royal in 1948, became the chief of staff at defence headquarters Friday.

He took over from retiring Gen. Frederick Sharp of Macmillan, Sask., in a ceremony attended by acting defence minister C. M. Drury and senior military and civilian members of the department.

For Prostitution

MONTREAL (CP) — Martha Adams, independent candidate in St. Hyacinthe, said Friday her campaign platform will include legalization of prostitution and the investigation of organized crime at all levels of government.

The underworld dominates the provincial and federal government all too frequently be-

Recall Dodges

DETROIT (AP) — More than 20,000 owners of 1972-model Dodge light - duty trucks equipped with automatic transmissions are having their vehicles recalled, Chrysler Corp. officials announced Friday.

Officials said the nut and bolt holding the brake pedal shaft in place may be too tight and could cause a brake failure. They said they discovered the potential malfunction during routine testing and added no accidents have been caused by it.

Not Real Issue

OTTAWA (CP) — Election talk about national unity and bilingualism has nothing to do with the real problems of Quebec, Prof. Ian Ross, Polish scientist from the University of Laval, said Friday.

Speaking to a seminar for about 30 Science Council staff and invited guests from other departments, he said other more basic problems of social change and economic life are the root of Quebec's discontent.

OMB Opposed

TORONTO (CP) — Metropolitan Toronto's executive committee wants the Ontario Municipal Board stripped of its powers to veto zoning changes for developments and municipal borrowing plans for specific projects.

Plan Houses

TORONTO (CP) — Indian leaders from the Canadian Indian Centre here have formed a non-profit housing corporation to provide accommodation for Indians in the city.

Strike Ends

TORONTO (CP) — The eight-month strike at de Havilland Aircraft of Canada Ltd., was settled Friday and 900 workers will but 200 of the work force were expected to return to work over the next two weeks.

The strike cost the United Auto Workers members about $2.5 million in lost wages and the international union about $7 million in strike benefits.

Lightfoot Home

ORILLIA (CP) — Gordon Lightfoot came home Friday night and 1,000 people were here to welcome him.

In a benefit performance which raised $8,000 for a second ice surface for Orillia, he sang, laughed and joked his way through a two-hour program that was pure Lightfoot.

Strike Settled

TORONTO (CP) — Treasury agreement was reached Friday night ending a five-day strike by 550 warehouse employees of Dominion Stores Ltd., and paving the way for negotiations between 4,000 store employees and the company.

Guilty Should Pay Victims

TORONTO (CP) — A University of Toronto criminologist suggested Friday that convicted criminals should be required to compensate their victims.

Prof. John Edwards told the third international conference on the compensation of innocent victims of violent crime that reparations by the offender to his victim should be considered as an alternative to imprisonment.

If the offender is sentenced to jail, he should be paid a wage which would enable him to repay his family and compensate his victim, Prof. Edwards said.

The state should compensate victims only as a last resort.

Fined $78,886

TORONTO (CP) — A Toronto man who ran charter flights under 14 different club names was fined $78,886 in provincial court Friday for evading that amount of income tax in the last two years.

John Watson, 49, was given six months to pay the five or spend three years in jail.

Raise $2,248

AURORA, Ont. (CP) — A trust fund has reached $2,248.30 for the two survivors of a boating accident near Midland which claimed 10 lives.

Small donations are still coming in for Claudia Cottois and her 10-year-old daughter Jessica. Mrs. Cottois's husband,

Plowmen Meet

VERNON CENTER, Minn. (AP) — Thirty-eight of the world's top plowmen from 20 nations began competition Friday in the 18th annual world plowing matches here.

The new world champion will not be announced until late Saturday, when the second half of the competition—grassland plowing—is completed.

U.S. Mussels, Clams Not Safe

OTTAWA (CP) — Canadians are advised not to buy either fresh or frozen clams and mussels imported from the United States because of the possibility of paralytic shellfish poisoning, the federal health department said Friday.

Health Minister John Munro requests that all fish wholesalers, retailers and restaurant operators remove these U.S. products from sale.

The warning does not apply to Canadian shellfish products.

Temporary Street Closing

Bridge Street East will be closed to through traffic between Front Street and Coleman Street commencing, Monday, September 18th.

This closing is necessary to permit the construction of sanitary and storm sewers on the street between Pinnacle Street and the Moira River.

As the work progresses, it will be necessary to shut close Bridge Street East between Pinnacle Street and Front St.

Traffic will be maintained on Front Street and Pinnacle Street.

W. C. PURCELL, P. Eng.
CITY ENGINEER

Toronto Stock Exchange

11 a.m. stock prices provided by
Walwyn Stodgell & Co. Ltd., 181 Pinnacle Street

INDUSTRIALS			
Alcohol 8¾	Hudson Bay Co. 18	Noranda Int'l. 68	
Alcan Alum. 15¾	Husky Oil 14¾	Nthn. Ont. 22	
Algoma Steel 23	IAC 26½		
Allen Ind. A 6	Imasco 20¼		
Alta. Gas A 9	Imasco 20¼	MINES	
Aquitaine Pete 3¾	Imp. Bank 34¼	Atlantic Copper 48	
Atlantic Sugar 18¼	Ind. Utilities 7¾	Brenda Mines 110	
B.A. Oil 29¾	Inland Nat. Gas 25¾	Brunswick 3¾	
B.C. Sugar 15¾	Labr. Oil Corp. 3¾	Bulolo Gold 625	
Bell Canada 42¾	Labrador Co. B 8¼	Cdn. Corp. 30	
Bowaters 15¾	Mac. Ridgway 10¾	Cdn. Fundy 30	
Brascan 17¾	Massey Ferg. 14¼	Cdn. Javelin 13	
BC Forest 21½	Mitchell Rob. 6¾	Cdn. Montauk 13	
Bruncor 10¾	Moore Corp. 37¾	Cdn. Superior 3	
Cdn. Imp. Bank 27¼	Nabisco 20¾	Centremaque 110	
Cdn. Pac. Inv. 15¾	Nat. Drug & Ch. A 13	Dominion 30½	
CIBC Ltd. 34¾	Nat. Trust 25¾	Falconbridge 30	
CPR 15¾	Nthn. Ont. Nat. Gas 13¾	Hollinger 24¼	
CP Ltd. PPD 24¾	Pacific Pete 45½	Lytton Minerals 108	
Cod. Tire A 24¾	Power Corp. 13¾	Mattagami Lake 24	
Consol. Bath 3¾	Price Co. 12¾	McMillan Mntl. 43	
Chrysler Can. 39¼	Provo Gas Ltd. 10¼	Noranda 30¾	
Cons. Gas 13¾	Quebec Nat. Gas 3¾	Pan Ocean 3¾	
Dom. Bridge 21 25¾	Rothmans 20	Pan Petrol 30¼	
Dom. Stores 10¾	Royal Bank 30	Placer Dev. 30	
Dist. Seagrams 37¼	Steel Can. 29¼	Rayrock Yellow 13¾	
Dominion Tar 10¾	Texaco Can. 30¾	Rio Algom 30¾	
Dominion Textile 19½	Tor. Dom. Bk. 25¾	Roch Carp. A 3¾	
Domtar 15¾	Trans Can. Pipe 25¾	Steep Rock Iron 13¾	
Famous Players 21¾	Trans Mtn. Oil Pipe 15¾	Texas Gulf 30¾	
Ford Canada 38¾	Trans. Can. Pipe 15¾		
Gen. Bakeries 8¾	Union Carbide 31¾	OILS	
Gen. Steel 13¾	Union Gas 13¾		
Gulf Canada Prper 15¾	Versatile Mfg. 3¾	BP Oil and Gas 613	
Hawker Sid. 15¾	Walkers 'B' 47¾	Can. Delhi Oil 3¾	
Hiram Walker 33¾	Westcoast Trans. 25¾	Can. Ocn. Oils 24¼	
Home Oil A 33	Weston, Geo. 33¼	Dome Pete 3¾	
Hudson Bay Mng. 30¾	Weston, Geo. 33¼	Home Oil 'A' 33	
Hudson Bay Oil 30¾	Woodwards 'A' 15¾	Imperial Oil 30¾	
		W. Decalta 613	

FORMAL RENTALS

Boys' Sizes from 2½ years Oversize to 52

Belleville Plaza
962-6543

"What a Way to Go"

1973 PONTIACS BUICKS—GMC

at

Elliott Motors

70 LIMITED
366 N. FRONT ST. — BELLEVILLE

SEPT. 21 and 22, 1972
10 A.M. to 9 P.M.

FIRM PRICES AVAILABLE ON PRE-ANNOUNCEMENT ORDERS

SHE'S MAN'S BEST FRIEND

Our cows ask for nothing more out of life than to be able to furnish you with the freshest, most delicious, most healthful milk you can get anywhere . . . Reid's Dairy Milk.

That's the reason why our cows are your best friends. Get the real thing . . . healthful Reid's Dairy Milk . . . Isn't it nice to know you have friends?

HERE'S WHY...

- Reid's Dairy is the ONLY Dairy Processing Milk in Belleville
- Reid's Dairy is Belleville's ONLY Locally Owned and Operated Dairy
- Where quality and service compare, buy Canadian
- Reid's Dairy has 5 day a week home delivery
- Reid's Dairy gives courteous and personalized service
- Reid's Dairy has bottles, sanitary disposal pitcher pack and cartons
- Reid's Dairy salesmen carry a complete line of dairy products.

MAKE THE COMPLETE SWITCH NOW!

FOR STORE OR HOME DELIVERY

PHONE ANYTIME DAY OR NIGHT

968-9200 — 968-5100

& OUR COMPLETE DAIRY SERVICE STARTS IMMEDIATELY

REID'S DAIRY

"SERVING BELLEVILLE AND TRENTON FOR 61 YEARS"

17 PARKER ST. BELLEVILLE

SIMPSONS-SEARS

days

COMING SOON!

Watch for the 12 Page Flyer

Over 400 Excellent Values For All the Family

Watch For It! Don't Miss It!

Always the Best Value Serta Perfect Sleeper®

Mattress or Box Spring

$89.95 each

The Serta Perfect Sleeper is made like no other mattress in the world. Its patented innerspring construction gives you the right combination of edge-to-edge comfort and firm, healthful support.

54" Mattress or Set Serted $60.95

Queen Size Pair, Set $249.95 King Size Pair, Set $299.95

Cherney's

BELLEVILLE PLAZA
DIAL 968-5562

YOUR NEW

Coachmen DEALER—

TRUCK & FARM SUPPLY
128 CHURCH ST.
DIAL 962-2612

Book Your Motorhome Today for Fall & Winter Vacations

RENTALS AND SALES

See Our Complete Line of "Rec" Vehicles

Camping out ... is "in"

Palmer Wins 20th Game
Page 11

Intelligencer Sports

THE INTELLIGENCER, SATURDAY, SEPTEMBER 18, 1971

Team Canada Prepares For Swedes, Page 11

High School Football Gap Could Widen

By ERIC EMERSON
Sports Staff

At Centennial, the senior Chargers have 32 players out for this year's team which is faced with the unenviable task of knocking off Quinte or Trenton for a spot in the Western Division playoffs.

"We've got a pretty good offensive line, so we should be able to run the ball," explains coach Pat Carty.

"We've been stressing conditioning, particularly sprints, during the pre-season workouts and they're starting to work into shape."

Phil Ennion will be on the other end of Centennial's forward passes this season, making the transition to quarterback from offensive end. He'll have hard - running fullback Rob Vanderwater in the backfield while Colin McIntyre, another of the eight returning veterans will anchor the defensive line.

At Moira and BCI the football problem is quantity rather than quality. Both schools have a number of standouts returning this season, and both have had unusually small turnouts. They figure to be in a three-way fight with Napanee for Eastern Division honors.

Hugh Cook's defending divisional champion Trojans have a number of top players back from last year's team, but have had only 25 candidates attending pre-season practice. Seven of these played for Moira seniors last summer.

BCI faces a similar problem. "We've got 27 good ballplayers, but that's all we've got. Injuries could really hurt us," informs head coach Bill Miller. The Collegians got off on the right foot with a 48-0 pre-season win over Picton. "We don't have much size, so we're going to have to rely on quickness," said Miller. "Against Picton we were closing up the holes pretty quickly and we had six or seven men in on some of the tackles."

Roll-out quarterback Peter LeBaron will be one of the 15 returning veterans along with standout fullback Rick Bell and two-way lineman Keith Watson.

Napanee coach Eric Bartlett, whose team was one of the pleasant surprises last season, predicts a gloomy outlook for this year's blue-and-gold. "Right now, we look like we could be one of the league's weak, dark horses," he forecast. "we've lost the majority of good linemen."

The Napanee seniors started out with 60 players attending the first practice, "but a lot of them have been packing it in," noted Bartlet. Six of last year's team will be returning to action.

At Centre Hastings, first-year coach Barry Pyear has had problems assembling a full squad. "It's a little better now," he related. "We've got about 24 players out now. It's tough to get them because we've had losing teams in the past and because there are so many other sports going on at the same time." A total of 18 Centre Hastings seniors in turn from last season, but that is balanced by the fact that eight players will be getting their initial taste of football action.

The Madoc school opens Bay of Quinte action Tuesday against Trenton.

Bayside coach Dan Lietaer admits that "inexperience will probably be our biggest problem," as his school fields a senior team for the first time. Among the, quality players he'll have on hand will be John Loder, a standout with Moira's powerful junior Trojans and Al McIntyre, one of the top Bayside juniors.

"There's nothing surer, the rich get rich and the poor get poorer; in the meantime, in between time — ain't we got fun".

The 1972 Bay of Quinte COSSA senior football league would certainly appear to justify these and song lyrics. League powers from Quinte Secondary and Trenton are indeed getting richer in football talent while early indications are that weak sisters such as Picton and Centre Hastings are going to remain just that.

The "fun" should be supplied by the middle - of - the - road teams like Moira, Centennial, BCI and Napanee. Will they present a serious threat to the gruesome twosome or sink to the precarious position that some football programs find themselves in?

With five Bay of Quinte championships in six coaching seasons and 15 returning players from his 1971 COSSA champions, Quinte's Rick Locke can be taken at his word when he predicts that "we're going to be fairly strong this year."

The darkest shadow on the Saints' bright title hopes appears to come from Trenton, where coach Tom Nigro admits that, "this is probably the biggest team I've ever fielded." The black - and - gold clad Tigers defeated Quinte 16-8 last year during the regular season, handing the Saints their third loss in seven seasons.

The Saints' most noticeable loss from last season won't be stellar running backs' Paul Hall and Bill Kirkham or tough defensive ends Wayne Harrison and Mike Whalen or even their entire starting defensive backfield. It will be offensive coach Jack Simms. "Hunk" Puddicf at Quinte since the school was built. He is principal of Trenton high school this year.

The offence however will be in the capable hands of Paul Peddon, winner of the Hec Creighton Trophy in 1970 as the most valuable collegiate player in Canada. "Sergeant Peddon" as he's affectionately known by the troops has been placing a heavy emphasis on pre-season conditioning.

"We've been lucky enough to replace one football fanatic with another one. They're both really dedicated," smiled Locke concerning the coaching switch.

"We've got our entire offensive line except for centre back and while all of our defensive backs are green, they may be faster than last season. We'll have to see how they perform in a game," says Locke.

He picks Trenton, "who are always tough" and Napanee as possible teams to beat while, "Bayside may surprise some people."

At Trenton, the Tigers are combining eight first stringers from last season, some helpful transfers and graduates of last year's junior champions into what could be their best team since Nigro's 1969 COSSA championship.

"I know that we've got talent this season, but I'm not certain about the over-all quality. We lost some good ball players like Steve Spaul and (Jim) Ransom," advises Nigro. "I think we've got more depth than we've had other years," he adds.

Among the returning Trenton players are offensive scatback Duncan Armstrong running back Don Armstrong, quarterback Dave Harvey and centre linebacker Chris Hyatt. Transfers Brad and Garth Mitchell are among the most impressive physical specimens on the Trenton team. Both brothers range in the 230-pound neighborhood.

Holding Jr. Tigers May Not Be Easy

Bay of Quinte COSSA junior football entries may find it a little easier to hold the Tigers this year, but they'll probably pick up as many claw marks testing the defending champions' defence.

Trenton coach Joe DiCrese feels that this year's junior Tigers are "comparable to last year's, although pretty well all of our offensive line has graduated to senior." Last year Trenton bested Bayside in the junior championship game.

Trenton will return 12 veterans from last year's team with eight of them slated for the defensive squad. Carrying much of the offensive burden for 1972 will be quarterback Dave Lewis, fullback Mark Peters, end Paul Whaley and guard Doug Sheridan, the four second year starters.

Bayside could once again prove to be Trenton's most formidable opponents. "We've got a pretty big team this year," notes head coach Gord Smith. "we usually average about 175 pounds on the line." Smith, whose team made it to the finals in their first year of play last season, will send his team against Centennial in their opening game next Wednesday.

The Chargers head man, Pat Asselstine feels that his team is, "fairly husky. We have some big boys. They haven't been hitting that hard in practice but I'm hoping they will once the competition starts." Only four Centennial juniors return from last year, including quarterback Rob Dedora and flanker Kevin Solmes.

Quinte had about 70 players out to their initial practice and according to coach Barry Turpin, "we should have more size than last year, but it's hard to tell about ability."

Moira's Dave Sneddon is in the same quandry. "We've got about 60 boys out, but there's really no way to tell just how good they are until we've played a few games." A total of 12 members of last year's eastern division champions will be suiting up this season. Defensive tackle Brian Spencer and halfback Mike McClelland figure to rank among the top players.

Picton coaches Don Cummins and Joe Scott have about 35 candidates from which to pick their starting line-up for Wednesday's meeting with Moira.

BCI's junior Collegians will return a total of 18 players this season including 1971 standouts Russ Simonds, Larry Wilson and Brian Roach. Napanee will not field a junior team this season, with Albert College moving up from the "A" ranks to fill their Eastern division position.

Sports Calendar

BANDE ROCKET

Volunteers workers required for September 25 Bay of Quinte Alternate, Sept. 20-25. Interested persons are asked to call Mrs. Jean Rebecker 962-4844.

OARA SOFTBALL

SUNDAY — Howard and Robert vs. Gwen Sneed at Alemite, 2.30 p.m.

BALLEVILLE MINOR HOCKEY REGISTRATION

Registration for minor hockey at Recreation Centre 7 p.m., 9 p.m. Beg ginning at Belleville Memorial Centre, Friday, 9 - 9 p.m. and Saturday, 10 a.m. - 1 p.m.

COMMERCIAL SOFTBALL

SUNDAY — Howard and Robinson vs. Gwen Sneed Alemite, 2 p.m. Glenwood and Sidney vs. Bayside at Alemite, 4 p.m.

MAPLE SOFTBALL

SUNDAY — Mixed Johnson Deserts at Barrie 2nd game of double header, 2 p.m.

BALLYCOTTO HOCKEY REGISTRATION

Registration for minor hockey in Wellington on Wednesday, September 20, 7 - 9 p.m. Thursday, September 21, 7 - 9 p.m. Friday, September 22, 9 - 12 a.m., Wellington Library observation.

TRAP AND GUN CLUB

September 24 — Ladies night, Trap and Skeet shooting, 7 p.m. Public invited, at the Wallbridge Road clubhouse.

BALLEVILLE AND DISTRICT DARTS

TUESDAY, Sept. 19 — Organizational meeting at Quinte Secretarial School 8 p.m.

SOCCER

BALLEVILLE AND DISTRICT SOCCER

SUNDAY — Practice vs Flying Dutchman at McCullough's Park, Kingston, 6 p.m.

HIGH SCHOOL FOOTBALL

SUNDAY — Quinte Returns Association Football Club meeting at Centre, Pinnacle Street, 7 p.m. All interested persons invited.

OARA HOCKEY

SUNDAY — Open practice at Jack Ellis Ice Surface, 8 - 10 p.m.

INTERMEDIATE FOOTBALL

SUNDAY — Practice vs CCI Trenton Broncos at South Side Park, 2 p.m.

THURLOW MINOR BASEBALL

SUNDAY — Thurlow Pirates vs Corbyville Tykes vs Canoe Shoemakers at Corbyville, 2 p.m.

QUINTE HOCKEY LEAGUE

SUNDAY — Meeting for coaches and executive of Belleville Bay Area at Jack Ellis Rink, 10 a.m.

DRAG RACING

SUNDAY — Meeting for car and cycle drag enthusiasts at Speedway 401, Wellington. Speedway 401 is approx. east of Belleville on Highway No. 2, 1 p.m.

MINOR HOCKEY

WEDNESDAY, Sept. 27 — Organizational meeting for Minor Hockey at Jack Ellis Rink, 7 p.m.

MINOR BASEBALL

TADPOLE - MONDAY - Plano's Cloverie vs Vineyard at Parkdale, 5.30 p.m.

WATER SKIING

SUNDAY — Water skiing demonstration at Belleville Yacht Club. Everyone is invited. Free to General public — invited. Free rides.

QUINTE HOCKEY LEAGUE

SUNDAY — Meeting for coaches of Quinte Dairy at Jack Ellis Rink, 10 p.m.

Who's That Knocking?

Head-knocking is part of the preparation for a successful football season and the 1971 Bay of Quinte COSSA champions are taking that route towards defence of their titles. Pete Hastings of the junior champion Trenton Tigers is jolted by the gang tackling of his teammates in a scrimmage session (top), while Quinte Secondary seniors, Stu Bodreiman and Richard Niles get a workout on the heavy bag (bottom). Both teams will be attempting to repeat as high school football champions when the season gets under way Tuesday.

Ray Johnston Bids For Spot In Golden Seals Chain

Ray Johnston is bidding to make the California Golden Seals organization a "family affair" this season.

James, who said later he expected to be cut by the National Hockey League club even before the regular game, got help in the intra-squad game from Tom Cassidy, the Seals' No. 1 junior draft choice last June who was with Kitchener Rangers of the Ontario Hockey Association Jullior A Series. Al Payeti and Tim Jacobs.

Scoring for the Greens were Peter Vipond, with two, Morris Mott and Harland Monahan.

KINGSTON, Ont. (CP) — California Golden Seals announced Friday they had signed veteran defenceman

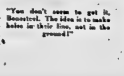

"You don't seem to get it, Beauvieu. The idea is to make holes in their line, not in the ground!"

night, but was held scoreless in a game won 6-1 by the Golds.

He would be the second brother to join the California chain. Joe, another member of the talented Peterborough family, played for the Golden Seals last season. A third brother, Jim was the Eastern Ontario Junior B scoring lead er last year and is bidding for a spot with the Petes of the OHA Junior A League.

Bobcat Scores for Seals

KINGSTON, Ont. (CP) — Ed Dick Redmond. No details of the signing were disclosed.

Redmond, brother of Detroit Red Wings' Mickey Redmond, scored three goals Friday night, leading the Golds past the Greens 6-4 in a rookie warmup game at California Gold Seals training camp.

Redmond, brother of Detroit Red Wings' Mickey Redmond, last year broke two offensive club records for defencemen of 35 assists and 45 points.

Bobcats Sign Former Rivals

Paul Lavender, Ken Holmes and Larry McQuaid will be cats of a different color this season, Belleville to be exact.

The threesome signed this week with the Belleville Bobcats to compete in the Toronto Metro Junior B league. It will be a different role for the former who helped backstop the Bobcat last winter as members of the Picton entry in the Eastern Ontario Junior B league.

Lavender, a centre, and Holmes, a left winger, have seen Junior B action with Picton and the Trenton Golden Hawks, while left winger McQuaid was the leading Picton last season.

They join the eight players already signed by the Belleville Bs which includes Tim Yoho, Dave Horwood, Bill Jarket, Rick Mercier, Rob Foster, Neil Turner, Wally Durand and Bob Moore.

"We're looking pretty good right now," cuncceded coach Moe Hunter who will be eyeing a number of the 30 or so candidates on hand for the Belleville scrimmages.

The B's have a Sunday practice slated for 6.30 p.m. and plan to stage an intra-squad game when they move next week to the Memorial Arena. Their first exhibition test will come next Friday when the Peterborough Lions journey here for a 9p.m. bat tle.

The Bobcats also have an exhibition game with Kingston's Jr. A Junior "C" entry on tap provided they can be slated to face Toronto St. Michael's on that date.

Double Trouble

Ken Holmes and Paul Lavender are two of the players the Belleville Bobcats are hoping will trouble opposing Toronto Metro Junior B netminders this season. The pair, who played with Picton in the Eastern Ontario Junior B League this season, have signed to perform with the Bobcats in their first season of metro competition. The Belleville B's will open their exhibition schedule next Friday against the Peterborough Lions.

HAVE YOU CONSIDERED BEING IN BUSINESS FOR YOURSELF?

a brand new opportunity

This newly remodeled Texaco Station could be the income opportunity you've been looking for!

BE A TEXACO RETAILER

This Texaco Service Station presently being remodeled at 145 Dundas Street East offers an excellent opportunity for the man or woman to be in business for himself and make a good income. Prime location. Our research indicates a strong potential on one of Belleville's most heavily travelled streets.

Texaco will help you with . . .

Financial assistance - Development Program with a contribution towards expenses - On-the-job guidance and management assistance - Strong advertising promotional support.

CALL GARY SMITH 962-3468
OR FILL OUT THE COUPON BELOW!

Inquiries held in confidence.

Gary Smith
Texaco Canada Limited, Box 314
Belleville, Ontario.
Please give me the facts about becoming a Texaco Retailer.

Name .....
Street .....
City ..... Prov. .... Phone .....

TEXACO

Kilmer To Open For Redskins

By THE ASSOCIATED PRESS

There is something about Washington, Redskins coach George Allen recently said of quarterback Billy Kilmer, "I don't know if it's charisma or whatever".

That, perhaps, explains why Allen has named Kilmer to start Washington's opener Monday night against the fierce Vikings in Minnesota.

That game wraps up the first weekend of National Football League action. The rest comes Sunday, with Miami Dolphins at Kansas City Chiefs, Philadelphia Eagles at Dallas Cowboys, Atlanta Falcons at Chicago Bears, Green Bay Packers at Cleveland Browns, Houston Oilers at Denver Broncos, Cincinnati Bengals at New England Patriots, New York Jets at Buffalo Bills, New Orleans Saints at Los Angeles Rams, New York Giants at Detroit Lions, St. Louis Cardinals at Baltimore Colts, Oakland Raiders at Pittsburgh Steelers and San Diego Chargers at San Francisco 49ers.

When Kilmer was with New Orleans and Allen was coach at Los Angeles, "we played them twice a year," Angeles recalls. "The Saints should never have been in those games, but Bill made them close. The guy has a burning desire to win."

So when Allen switched to Washington, his first trade was for Kilmer—and it couldn't have been a better one. No. 1 quarterback Sonny Jurgensen suffered a shoulder injury, Kilmer took over, led the 'Skins to five straight victories at the start of the 1971 season and a final 9-4-1 record, Washington's best in 25 years.

There's bound to be a difference in the Vikings' moving and scoring this season with Frank Tarkenton back. Last year, relying heavily on the defence to pull them through, they averaged less than 18 points a game and yielded less than 10.

Now they've got the scrambler and Tarkenton, after spending five seasons with the Giants, has been impressive back with Minnesota, where he spent his first six pro years.

Miami's visit to Kansas City has the Chiefs sky-high. In their last meeting, the Dolphins pulled out a 27-24 playoff victory in the second period of overtime.

The Cowboys, with Craig Morton at quarterback have strengthened their new-what game. The Eagles, with Ed Khayat beginning his final full season as head coach, hope they can maintain the momentum that made them respectable last year, when they won four of their last five games.

Abe Gibron, making his debut as the Bears' coach, will probably have Jim Harris as a rookie Roger Leswan in the backfield against the Falcons, led by Bob Berry.

A thundering ground game is in store as Cleveland sends Leroy Kelly and Bo Scott, formerly with Ottawa Rough Riders of the Eastern Football Conference, against Green Bay's John Brockington and MacArthur Lane. In Denver, it's a debut for two coaches as Bill Peterson sends his Oilers against John Ralston's Broncos.

Virgil Carter will quarterback the Bengals since Ken Anderson has jammed fingers on his throwing hand. The Patriots, with Jim Plunkett, are at full strength.

Coaches Stick To Guns

By THE CANADIAN PRESS

Success didn't spoil Jack Gotta or Jerry Williams.

The respective coaches of Ottawa Rough Riders and Hamilton Tiger-Cats are going with the same lineups that registered victories in Eastern Football Conference action a week ago.

The Riders tripped up Montreal Alouettes 28-22 while Hamilton stopped Toronto Argonauts 22-18.

This afternoon at Lansdowne Park in Ottawa, it was the rugged Rough Rider defence again trying to snuff out Hamilton's exciting offence spearheaded by rookie quarterback Chuck Ealey.

That game was carried on the CBC-TV's eastern network.

The other weekend game in the east goes tomorrow at Montreal where the Als are host to British Columbia Lions in an interlocking Canadian Football League game to be seen on CBC's national network.

Both games are scheduled for 2 p.m. EDT kickoff.

Ealey came in for praise Friday from Ottawa general manager Frank Clair who, in a disjointed fashion, couldn't understand why 2,000 seats were still available at the Park.

"I think they would want to see that Hamilton quarterback," offered Clair. "He's exciting and he's going to be a good one."

Stacking up against Ealey and the Tracts is the stingy Rough Rider defences assembled by George Brancato, the former CFL player and now the astute overseer of the Ottawa defensive.

The Riders have yielded a meagre 14.5 points a game in compiling a 5-1 won-loss mark, their lone loss coming on a 17-16 setback to the Tracts on Ian Sunter's last-play field goal.

Olympics In Jeopardy

TUCSON, Ariz. (AP) — Unless severe changes are made in the Olympics, the Games have only eight to 12 years to live, the president of the United States Track and Field Federation predicted Friday.

Carl Cooper, just back from the Olympics in Munich, said the Games will go the way of their ancient counterparts, banned in the fourth century by a Roman emperor.

"I think the Olympics are doomed for several reasons," Cooper said. "First, they are becoming too political. Every country is trying to outdo the other."

Two other factors that could cause the Games' downfall are the huge expense of housing them and dissatisfaction, especially among American athletes, with amateurism rules, he said.

REGISTRATION

BAY OF QUINTE

FIGURE SKATING CLUB

Belleville Memorial Arena

SATURDAY – SEPT. 30th

4.30 to 8 P.M.

For Information Please

AL. REID — 968-8945

or

E. ELLIS — 968-6075

BELLEVILLE & DISTRICT DART LEAGUE

REGISTRATION OF TEAMS AND CAPTAINS' MEETING

ARM - NAVY - AIR FORCE CLUB

187 FRONT STREET

MONDAY, SEPTEMBER 18th — 8:00 P.M.

PUBLIC SKATING DICK ELLIS RINK

Saturday, September 16 — 1:30 to 3:30 p.m.

Sunday, September 17 — 1:30 to 3:30 p.m.

Admission: Adults 75c — Students 50c

Children 25c

PETERBOROUGH MEMORIAL COMMUNITY CENTRE

NHL EXHIBITION HOCKEY

TUESDAY, SEPTEMBER 19th

8.00 P.M.

NEW YORK ISLANDERS

vs.

MINNESOTA NORTH STARS

Yellows	$3.50
Purples	$3.00
Greens	$2.50
Children and Students	$1.50

POLLUTION

MEAN

DIRTY FILTERS

Cars Pay Their Fair Share — So Does Belleville Auto Electric

REAL ESTATE ANNOUNCEMENT

MARY COLLING

ROBERT HOWE

Mr. W. E. Cocks, President, Bowes and Cocks Limited announces the retirement of Mrs. Mary Colling as manager of Belleville District Office. Mrs. Colling has been manager of this office for the past 4 years during which time the Bowes and Cocks office has expanded under her capable leadership.

Mrs. Colling will remain with Bowes and Cocks Limited as an associate broker and will participate in sales and special projects.

Mr. W. E. Cocks, President, Bowes and Cocks Limited, is pleased to announce the appointment of Mr. Robert Howe as manager of the Belleville District Office. Mr. Howe holds a broker's license and is vice-president of Bowes and Cocks Limited.

Mr. Howe is a native of Peterborough, Ontario and has been with Bowes and Cocks Limited for 6 years, both in Peterborough as a sales associate and Smiths Falls as manager of that office. Mr. Howe has wife Vi, and their 4 children reside at 79 Leslie Drive, Belleville.

Bowlers!

THE 1972-73 SEASON

(OUR 27th)

IS GETTING UNDER WAY

WE WELCOME ENQUIRIES

FROM ANYONE WHO WOULD LIKE TO BOWL

PHONE BILL BATEMAN OR BOB SILLS

AT 962-2165 OR 962-5961

THE BOWL-O-DROME

369 FRONT STREET

Grand Opening

GLENN'S DELIVERY SERVICE

RADIO DISPATCHED

62 DUNDAS ST. WEST – BELLEVILLE

WE DELIVER ALL PARCELS, LETTERS AND PACKAGES

YOU NAME IT ... WE DELIVER IT ...

IN TOWN ... OUT OF TOWN ...

Serving You Pleases Us ...

JUST CALL 962-5329 OR 962-5320

Anytime — Day or Night ... 24-Hour Delivery Service

COME IN AND SEE US FOR MONTHLY ACCOUNTS

GLENN'S DELIVERY SERVICE

62 DUNDAS ST. WEST — BELLEVILLE (Opposite Four Seasons Hotel)

EASY MORTGAGE MONEY FROM ASSOCIATES

Easy to get. The amount is limited only by the equity you have in your home. It could be $5,000, $10,000, maybe $25,000 or more. And there are never any bonuses or brokerage fees to pay.

Easy to take. Because you may be eligible for a special rate of interest.

Easy to pay back. We can spread the loan over many years – which means lower monthly payments. If you need cash, call us about a 1st or 2nd Mortgage Loan. It's easy money!

384 Front Street, Belleville 962-2324

73 Front Street, Trenton 392-6861

ASSOCIATES REALTY CREDIT LIMITED

WANTED

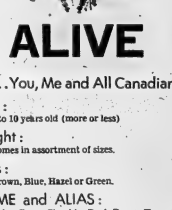

ALIVE

By... You, Me and All Canadians

Age :
5 to 10 years old (more or less)

Height :
Comes in assortment of sizes.

Eyes :
Brown, Blue, Hazel or Green.

NAME and ALIAS :
Toby, Dave, Chuckie, Paul, Bruce, Tom, Al, Billy, Joe, Dickie, Bob and perhaps using many others.

GENERAL HABITS :
Dashes across streets without looking. Often runs between parked cars. Rides bicycles in unstable manner; across alley entrances, up and down narrow streets. Does not signal intention; or warn of his presence. He depends on motorists to watch out for him.

THIS BOY IS WANTED :
Back in school to learn the three R's and the meaning of safety. He is wanted at home to run errands, to pick up his clothing and toys. BUT MOST OF ALL THIS BOY IS WANTED FOR LOVE.

BE CAREFUL :
He may be armed with a water pistol or Davy Crockett rifle. In his pockets may be found a penny, a rubber ball, an old flashlight battery or some baseball cards of the Montreal Expos.

APPROACH WITH CAUTION :
If seen from a moving vehicle at 40 mph allow at least 128 feet to stop ... 311 feet on wet or snowy pavement. While driving, keep your eyes moving, aim high in steering, see the picture, leave yourself an out, and make sure he sees you.

This Message Sponsored as a Public Service by :

ELLIOTT MOTORS

70 LIMITED

368 NORTH FRONT ST. 962-4584

Palmer Cools Yankees, Red Sox Still in First

By KEN RAPPOPORT
Associated Press Sports Writer

Jim Palmer cuddled a bottle of domestic champagne and plopped off the cork. Victory No. 20.

"I told the clubhouse boy to get domestic for us, I can wait for the Imported stuff, until after we win the playoffs and the World Series," said the Baltimore Oriole pitcher after beating New York Yankees 3-1 Friday night.

Unless the other three contenders in the American League East race do a fast fadeaway, Palmer may have to wait longer than he thinks for expensive champagne.

Boston Red Sox, Detroit Tigers and the Yankees no doubt will have something to say about the outcome of the zany pennata Twins stayed Kansas East race before it's over.

As a result of Friday night's 4-3 victory over Cleveland Indians, the first-place Red Sox continue to hold a one-game lead in the hottest pennant chase since 1967.

The Tigers are in second after a 2-1 decision over Milwaukee Brewers while the Orioles remain 1½ games behind third place. The Yankees are in fourth place, 2½ games back.

The situation is a little more certain in the West where Oakland Athletics command a four-game lead over Chicago after beating Texas Rangers 12-2 while the White Sox were losing 7-6 to California Angels in 11 innings.

Elsewhere Friday night, Minnesota Twins edged Kansas City Royals 4-3.

Staked to a 3-0 lead in the first inning on Boog Powell's three-run homer, Palmer was tagged for Johnny Bench's homer in the seventh and departed in the eighth after giving up a single, Grant Jackson came in to preserve the victory.

In the last four games, Powell has knocked in 10 runs with three homers.

Reggie Smith, who's been hot for Boston of late, doubled home the winning run with two out in the ninth inning for the Red Sox. Earlier, he hit a two run homer.

Norm Cash came through with a run-scoring single with two out in the ninth to help Detroit keep pace with the Red Sox.

Mike Epstein drilled a three-run homer and Matty Alou belted a three-run double to power Oakland's victory. The Athletics scored seven unearned runs in the fourth and fifth innings.

Leo Cardenas drove in the winning run with an 11th-inning bloop single as California beat Chicago behind Rudy May's six-hitter. Dick Woodson and Dave LaRoche combined on a three-hitter for the lead Minnesota over Kansas City.

"I'm tired," said Carlton, who surrendered 10 hits. "My arm was dead. I just didn't have it."

Still the gritty lefthander hung on to tie Chicago White Sox's Wilbur Wood as the top winner in the majors this season.

"Yeah," grunted Carlton, "but he pitches every two days. I'm not going to be with him."

The difference, however, is that Wood is pitching for a contender. The tall-end Phillies have the worst record in baseball with just 26 victories and Carlton has won almost half of those.

Even though they lost, the Reds remained eight up in the National League West and were not go knocked off by Los Angeles.

Claude Osteen tossed four-hitter to run his life-time record against the Astros to 21-11.

Pittsburgh's magic number is two. The Pirates remained at third Simmons drove home four St. Louis runs, three of them on his 20th homer in the fifth and Reliever Jim Hickman tagged a grand slam home run and Jose Cardenal and Billy Williams also connected, leading Chicago past New York. Mets Pappas run his record to 14-7, winning his eighth straight.

Fred Wrecks Red Machine

By THE ASSOCIATED PRESS

Don't try to sell that Big Red Machine stuff to San Diego's Fred Norman. Or this little San Padres' left-hander. Cincinnati's powerful National League West leaders are about as scary as a pixie kiddie-car.

Cincinnati, boasting one of baseball's most awesome attacks, has lost only 11 games all season to lefties. But four of those defeats have come against Norman, the latest a 1-0 decision Friday night in which the Padre pitcher struck out 16.

The victory evened Norman's record for the season at 9-9, 4-4 against the Reds.

Elsewhere Friday, Philadelphia Phillies topped Montreal Expos 5-3, St. Louis Cardinals nipped Pittsburgh Pirates 10-4, Los Angeles Dodgers trimmed Houston Astros 4-3 and Chicago Cubs routed New York Mets 9-3.

Norman's mastery of the Reds has been contagious for the Padres. San Diego, running into got knocked off by Los Angeles.

Claude Osteen tossed four-hitter to run his life-time record against the Astros to 21-11.

Pittsburgh's magic number is two. The Pirates remained at third Simmons drove home four St. Louis runs, three of them on his 20th homer in the fifth and Reliever Jim Hickman tagged a grand slam home run and Jose Cardenal and Billy Williams also connected, leading Chicago past New York. Mets Pappas run his record to 14-7, winning his eighth straight.

John Bench and get away with them."

Steve Carlton struggled to his 20th victory of season as the Phillies whipped Montreal. Willie Montanez drove in three runs and Greg Luzinski tagged a two base measure homer for the Phils.

"I was tired," said Carlton, who surrendered 10 hits. "My arm was dead. I just didn't have it."

Still the gritty lefthander hung on to tie Chicago White Sox's Wilbur Wood as the top winner in the majors this season.

"Yeah," grunted Carlton, "but he pitches every two days. I'm not going to be with him."

The difference, however, is that Wood is pitching for a contender. The tall-end Phillies have the worst record in baseball with just 26 victories and Carlton has won almost half of those.

Even though they lost, the Reds remained eight up in the National League West and were not go knocked off by Los Angeles.

Claude Osteen tossed four-hitter to run his life-time record against the Astros to 21-11.

Pittsburgh's magic number is two. The Pirates remained at third Simmons drove home four St. Louis runs, three of them on his 20th homer in the fifth and Reliever Jim Hickman tagged a grand slam home run and Jose Cardenal and Billy Williams also connected, leading Chicago past New York. Mets Pappas run his record to 14-7, winning his eighth straight.

Baseball Scoreboard

National League

East	W	L	Pct.	GBL
Pittsburgh	89	49	.645	—
Chicago	79	60	.543	11
New York	72	65	.526	16½
St. Louis	67	71	.475	23½
Montreal	64	75	.460	25½
West				
Cincinnati	86	54	.613	—
Houston	78	61	.561	7
Los Angeles	74	65	.532	11
Atlanta	64	75	.460	21
San Francisco	62	77	.446	23
San Diego	57	85	.390	32

Results Friday

Chicago 9 New York 3
Philadelphia 5 Montreal 3
San Diego 1 Cincinnati 0
Los Angeles 4 Houston 3
St. Louis 10 Pittsburgh 4

Games Today

Montreal at Philadelphia N
New York at Chicago
Pittsburgh at St. Louis
San Francisco at Atlanta N
San Diego at Cincinnati N
Los Angeles at Houston N

American League

East	W	L	Pct.	GBL
Boston	85	53	.616	—
Detroit	75	64	.540	1
Baltimore	75	65	.563	1½
New York	74	66	.529	2½
Cleveland	63	78	.447	14
Milwaukee	62	84	.408	19½
West				
Oakland	82	57	.590	—
Chicago	78	61	.561	4
Minnesota	70	68	.507	11½
Kansas City	67	70	.489	14
California	66	73	.475	16
Texas	52	87	.374	30

Results Friday

Boston 4 Cleveland 3
Baltimore 3 New York 1
Detroit 2 Milwaukee 1
Minnesota 4 Kansas City 3
Oakland 12 Texas 3
California 7 Chicago 6

Probable Pitchers Today

Texas (Hand 10-10) at Oakland (Blue 5-8)
Chicago (Johnson 18-15) at California (Ryan 16-14) N
Kansas City (Drago 11-15) at Minnesota (Perry 12-14)

Trevino in Contention

ST. LOUIS (AP) — Steady Beman and Don Bies while Jack Nicklaus and Lee Trevino traveled a spectacular path in the $150,000 Greater St. Louis Golf Classic Friday.

Beman, aiming at his first Professional Golfers Association title of the year, widened his lead to two strokes with a three-under 33-34—67 over the par-70, 6,550-yard Norwood Hills Country Club course.

Trevino, thanks to what he called a "lucky break" at No. 13, carved a 31-35—66 that left him second, just ahead of Bies.

At the midway point, Beman owned a 64-67—131, tying him for the low 36-hole score on the PGA circuit this year.

Trevino was positioned at 133 and Bies moved up to third with a birdie-speckled front nine producing 68-65—134. Abner Kreft the Texas Rangers 12-2 Stadler of the 72-hole test, Ben Kern of Toronto led the way with a 70 Friday for 137.

Wilf Homenuk of Winnipeg had a 69 and 139 followed by two Toronto golfers at 143, George Knudson with a 71 and Gary Bowerman with 67.

Ken Fulton of Montreal, with his second successive 73, would up at 146.

For Trevino, the 13th hole, lined at the right by houses held nearly as many thrills as his meteoric rise to golf riches the last five years.

He hit a drive off the heel of his wood that was seemingly headed for play. But, as luck would have it, the screaming ball hit a trash box at the boundary and stayed inbounds.

"I couldn't believe it!" Trevino exclaimed. "I started to reach for another ball and the marshal said, 'You're okay.'

I said, 'You've got to be kidding. That ball's got to be in somebody's bedroom or rolling down the street!'"

Fortified by the fortune, Trevino birdied the next hole, bogeyed the 15th and birdied No. 17.

Asked if he intended to pay for damage to the trash box, the British Open champ quipped: "If they want to charge me, they can take it out of the $30,000 first prize I'm going to win."

Team Canada Wins -- Against Team Canada

STOCKHOLM (CP) — Team Canada, here to prepare for the second half of its eight-game series against Russia, played an intra-squad hockey game Friday.

Assistant coach John Ferguson broke a three-game losing streak when his Red team skated to a 5-5 tie with the Whites, handled by injured Boston superstar Bobby Orr.

Head coach Harry Sinden watched from the press box and said later: "I guess that shows we don't pass the puck too badly ourselves on a large ice surface like this."

The real losers were about 4,000 fans who paid $1 a ticket to watch the performance. The game, which started at 2 p.m. was advertised as starting at 3 and many fans were late.

One plus was the play of Serge Savard of Montreal Canadiens, who was injured during a workout in Winnipeg prior to the team's departure for Vancouver for the fourth game against the Russians. Savard skated well and took a regular turn in the intra-squad game.

Sinden said he would name his lineup for today's game against the Swedish national team following a stiff workout scheduled for the morning.

He said he wants to start Ed Johnson in goal either today or Monday against the Swedes. The Canadians go to Moscow for games Sept. 22, 24, 26, 28.

Savard assisted in the first goal Friday, firing from the point on to the slick of Yvan Cournoyer's stick. The victory was Rams' eighth in as many starts. Pan Rangers put the Whites up 2-0, Dennis Hull of Chicago Black Hawks made it 3-0 before the Reds could get untracked.

Ron Ellis of Toronto Maple Leafs started the comeback with a 20-foot blast. Then Montreal's Yvan Cournoyer fired a picture shot to the upper right corner.

Johnston, who replaced Ken Dryden early in the second period, fed a pass to Red Berenson of Detroit and the Red Wings centre scored on a solo rush up the middle.

Paul Henderson of Toronto and Mickey Redmond of Detroit traded passes before Marcel Dionne of the Wings and Henderson, again pulled the Reds into a tie in the last minute.

Ferguson, who now has three losses and one tie in three intra-squad games, pointed to the play of Dale Tallon of Vancouver, nominally a right-winger for the Canucks, who started flying on defence for the Red team.

HARRY SINDEN

Peterborough Panthers Plastered In Junior Football Tilt

BY THE CANADIAN PRESS

	Undefeated	Scarborough
Rams	scored three touchdowns	in the second quarter and wal-
loped	Peterborough Panthers	43-1 in an Ontario Junior Foot-
ball	Conference Eastern Divi-	sion game Friday.

At Scarborough, Guelph Gryphons scored first-quarter lead, increased it to 15-1 at the half and was ahead 36-1 after three-quarters.

At Burlington, the Braves counted two touchdowns in the first six minutes of play and went on to a 17-12 win over Sarnia Lakers. It was the fifth victory in eight games for Burlington while the Lakers have lost six of eight.

At Peterborough, Scarborough Sprint Inc. an 8-0 first-quarter lead, increased it to 15-1 at the half and was ahead 36-1 after three-quarters.

Who's in First?

NEW YORK (AP) — Remember back in April when the club owners dismissed games lost in the baseball player strike?

Those lost games could be a vital, and controversial, part of both American League races come October.

Contenders in each of the East and West divisions don't have uniform schedules as a result of the decision and could conceivably lose a pennant because of it.

There's a disparity between the four contenders in the red-hot East race. Detroit Tigers play 156 games, New York Yankees and Boston Red Sox, 155, and Baltimore Orioles, 154.

The schedule is also irregular in the West, where Oakland Athletics play 155 games and Chicago White Sox 154.

Making things all the more interesting is the probable, down-to-the-wire finish in the East, where no more than three games have separate the top four clubs for weeks.

Of course, there are several possibilities, but consider the Lackluh in cities such as New York, Boston and Baltimore if the teams in the East all wound up with the same number of losses.

Then that division race would look like this on-Oct. 4, the end of the regular season:

	W	L	Pct.	GBL
Detroit	82	71	.536	—
New York	81	71	.533	½
Boston	81	71	.533	½
Baltimore	80	72	.526	1½

In the West, people in Chicago no doubt would be considerably unhappy if both the Athletics and White Sox wound up losing the same number of games.

If that happened, the final outcome would be:

	W	L	Pct.	GBL
Oakland	90	63	.581	—
Chicago	89	65	.578	½

Since the division titles will be decided solely on a percentage basis, a team could win fewer games, but still win a pennant. For instance, a Baltimore night finish with an 81-70 record and Detroit with 85-71 and the Orioles would win the division by a fingertip percentage—.54545 to .54467.

The office of the baseball commissioner recognizes the problem, but is keeping hands off.

"We have discussed it and decided to let things go as is," said a spokesman for commissioner Bowie Kuhn. "It's a problem, but we'll have to take our chances with it."

MIXED BOWLING TONIGHT
AT THE
BOWL - O - DROME
COME DOWN or PHONE
962-2165 269 FRONT ST.

Burke's OF BELLEVILLE MEN'S APPAREL
In Observance of Jewish High Holiday
YOM KIPPUR (DAY OF ATONEMENT)
WILL BE CLOSED
MONDAY, SEPT. 18th
Belleville Plaza Dial 962-6543

SIMPSONS-SEARS days
COMING SOON!
Watch for the 12 Page Flyer
Over 400 Excellent Values For All the Family
Watch For It! Don't Miss It!

WRESTLING
PICTON ARENA
Wed., Sept. 20,
8:30 p.m.
MAIN EVENT
World Heavyweight Championship
WALLIO Von ERIC
vs.
ERIC the RED
TAG TEAM BOUT
Wildman and the Beast
vs.
The Kelly Twins
THE FABULOUS MIDGETS vs. ACTION
BEAUTIFUL LADY WRESTLERS
Plus One More Bout
Adm. $2.50-$2.00-$1.00

PRE-SEASON
PROFESSIONAL HOCKEY
Featuring
CALIFORNIA SEALS
KINGSTON
Memorial Centre
NHL Exhibition
PITTSBURG PENGUINS
vs.
CALIFORNIA SEALS
Tues., Sept. 19, 8:00 p.m.
All Seats Reserved
$2.50-$3.00-$2.50-$2.00
Including Tax
NHL Exhibition
MINNESOTA NORTH STARS
vs.
CALIFORNIA SEALS
Wed. Sept. 20, 8:00 p.m.
All Seats Reserved
$2.50-$3.00-$2.50-$2.00
For Reservations Write
Kingston Memorial Centre
PO Box 671 or Phone
613-536-1231

IF YOUR CAR NEEDS A TUNE-UP ...
Take It To The Leaders!
TUNE-UP
WINTERIZE NOW!
PRICES REDUCED!
4 CYLINDER Reg. Price $25.95 Special Price $18.95
6 CYLINDER Reg. Price $33.80 Special Price $25.95
8 CYLINDER Reg. Price $38.50 Special Price $30.55
ABOVE PRICES INCLUDE
Genuine A.C. spark plugs and Delco Remy points and condenser.
Resistor spark plugs (if needed) and 5% sales tax extra.
A tune-up does not just consist of replacing plugs, points and condensor. Our factory-trained mechanics check the timing - scope the engine - adjust carburetors - free up stuck and manifold heat riser - inspect and adjust all belts - check all radiator hoses - check battery and clean terminals and also check charging circuit.
SERVICE DEPARTMENT
31-45 Station Street
Dial 968-6767
Trudeau MOTORS LIMITED

U.S. Leaving Olympics?

WASHINGTON (AP) — The Senate adopted legislation Friday to review management of the Olympic Games and continued United States participation.

A special seven-man commission will be appointed by the president to assess the objectives of the Olympic movement and the role of the U.S. Olympic Committee in organizing and administering U.S. participation.

The propsha was adopted by voice vote as an amendment to a bill authorizing a $15.5-million federal grant to help build facilities for the 1976 Winter Olympic Games, to be held in Denver.

The bill is subject to consideration in the House of Representatives.

Canadian Radio-Television Commission

Conseil de la Radio-Television Canadienne

Ottawa, September 11, 1972

PUBLIC ANNOUNCEMENT

The Canadian Radio-Television Commission announces the following decision effective September 11, 1972.

Decision CRTC 72-283

NAPANEE AND DESERONTO, ONT.—7200710

Application by Reginald C. Dawson representing a company to be incorporated, for a broadcasting licence to carry on a cable television system to serve the Napanee and Deseronto area.

DECISION: Approved

The Commission issued a licence expiring on September 30, 1976 subject to conditions to be specified therein. The Commission expects the licensee will service without delay this area.

Monique Caupal, Secretary

Duncan's Fading Stamps Face Red Hot Bombers

WINNIPEG (CP) — Calgary Stampeders have won only two games this season but head coach Jim Duncan—outwardly at least—has not let it ruin his sense of humor.

As Duncan says, the only thing the Stampeders are doing different this year is: "We're losing."

Duncan's Stampeders face the highly explosive Winnipeg Blue Bombers today in one of two Western football conference games this weekend that may help clear the picture atop the league.

The Bombers are host to the Stampeders while Ikgaa-leading Edmonton Eskimos venture into Regina to meet Saskatchewan Roughriders Sunday. Edmonton now has 12 points followed by Saskatchewan and Winnipeg each with 10 points. Calgary with four and B.C. Lions with two.

Duncan spent hours Friday night exchanging jabs with reporters. Who will start as the Stampeder signal-caller against Winnipeg?

"Barclay Allen. Why not Barclay Allen? He's listed as a quarterback."

Duncan admitted a certain amount of complacency may have set in following Calgary's pre-season victory over the Canadian Football League All-stars, but refused to attribute the Stampeders' problems to that.

The Calgary head coach cited uncountable breaks against the Calgary club in games that seven games this season, shaking his head in disbelief.

The Stampeders added Doug Woodlief, a middle linebacker, to their line-up Friday and activated defensive halfback Floyd Priester.

"Woodlief may see some action in the middle also," said general manager Rogers Lewis. "We'll work him in gradually."

The Winnipeg staff, however, refuse to discount the Calgary club.

Both coach Jim Spavital and manager Earl Lunsford said the defending Canadian champions, despite their record, will be tough.

"We have to come up with our best football game of the season if we hope to win," Spavital said.

The Bombers added Canadian Mel Smith to fill out their active roster and go into the game healthy except for the absence of defensive halfbacks Doug Strong and Larry Kerchuk.

Edmonton coach Ray Jauch is struggling to keep the Eskimos in first place despite injuries to six regulars.

"It's no good feeling sorry for ourselves," we have to take the approach we can win despite injuries. Besides, we have our annual September crisis. don't we?

Usually the Eskimos face a losing season by mid September but in recent years whole scale changes have resulted in television winning streaks.

"They make only good play, or a series of good plays, and then we'll have a breakdown."

Quinte Four Ball Draw

BAY OF QUINTE
MEN'S FOUR BALL BEST BALL
Sunday, Sept. 17

8.30—Ron Cox, Pat O'Boyle-Kelly, Gavin Hanna, Ray Jeffery.
8.40—Ray Bagley, Jack Canning, Les Crabb, Lee Lake.
8.50—Jim MacKeen, Don Mahoney, Bill Mahoney, Jim Mahoney.
9.00—Ken Hamilton, Bob Hamilton, Bill Folwell, Bud Phelps.
9.10—Larry Bowen, Bob Bowen, Bob Hutchinson, Paul Temple.
9.20—Ken Bateman, Bill Bateman, Tib Lewis, Jim Bateman, Frank Pinder.
9.30—Bill Strachan, Doug Bennett, Lou Cunningham, Mortey Pinder.
9.40—Wes Fenton, Cliff Bell, John Edwards, Norm Hatchard.
9.50—Ralph Bridge, Jack Stewart, Jack Asselstine, Terry McGee.
10.00—Ken Wernstein, Findlay McCarpenter, Ken Monsom, Larry Sandercock.
10.10—Bruce Vandervoort, Don Treary, George Northrup, Bruce Lyle.
10.20—Pete Jones, Fred Fisher, Bernie Jones, Ken Jones.
10.30—Bill Salter, John Dell, Frank Westbrooke, Pete Trotter.
10.40—Gerry O'Connor, Bud Gott, J. Green, Wilbert Wilson.
10.50—Ralph Wilson, Wilson, Harry Hurd, Jack Johnson.
11.00—John Denton, Bruce Bishop, John Gee, Lloyd Gunderson.
11.10—John Holt, Bob Melbourne, Murray Cook, Bill Gregory.

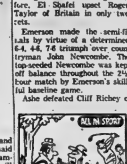

"I just wish I could get good enough to break par more often than clubs!"

HALL FOR RENT
ROYAL CANADIAN LEGION
BELLEVILLE
For Weddings, Banquets or Meetings. Catering privileges under Bar.
Dial 962-3613 For Details

Familiar Names Absent

MONTREAL (CP) — A lot of familiar names will not be around this afternoon when the singles semi-finals are played at the International Tennis Tournament.

But then again, a couple, will. Two of the familiar names belong to Arthur Ashe of New York City and Australian Roy Emerson. The second-seeded Ashe will play Tom Okker of the Netherlands while Emerson meets Jaidip's surprising Ismail El Shafei.

El Shafei caused one of three surprises during Friday's quarter-final round when he dumped fifth-seeded Marty Riessen of Chicago 7-6, 7-6. The night before, El Shafei upset Roger Taylor of Britain in only two sets.

Emerson made the semi-finals by virtue of a determined 6-4, 4-6, 7-6 triumph over countryman Owen Newcombe. The top-seeded Newcombe was kept off balance throughout the 2½ hour match by Emerson's skilful baseline game.

Ashe defeated Cliff Richey of Dallas, Texas, 6-3, 6-4 while Okker dropped South Africa's fourth-seeded Cliff Drysdale 4-6, 7-5, 6-2.

In doubles action, Okker and Riessen combined to defeat Emerson and Terry Addison of Australia 5-7, 7-6, 6-3, while South Africa's Bob Maud and the Ken Rosewall of Australia scored a 7-5, 6-3 win over El Shafei and Brian Fairlie of New Zealand.

Ashe will play Okker and El Shafei will meet Emerson in this afternoon's round with the winners advancing to Sunday's final. The singles champion will receive $18,000 and the runner-up $5,000.

All four players in the semi-finals already are guaranteed $2,500 each while the players they defeated Friday received $1,000 each.

The doubles draw for this afternoon will feature the Australian pair of Ray Ruffels and Bob Carmichael going against the second-seeded Okker-Riessen one in more match and Rosewall facing the British pair of Graham Stilwell and Mark Cox in the other.

The doubles winners will pocket $1,800, the losers $800.

Thirty-two players were originally entered when the $50,000 tournament began last Sunday. One, Mike Belkin of Montreal, dropped out before play got under way because of an injury.

Theatre Feature Times

AT THE BELLE — Those "Cotton Comes to Harlem" Cops are at it again in "Come Back Charleston Blue" which opens at the Belle on Saturday matinee at 1:30. Screen-assembled an adult entertainment.

AT THE PARK — In Color — Showing for the last times this evening, two very exciting and entertaining features, "The Savage" starring James Coburn. Added feature "How to a Lonely Number." Show time 6:30, but complete program will be seen at 8:00. Adult entertainment. Starting Sunday "The Crucifixion of Gloria Marr" starring Hope Lange and Peter Lawford and "The Devil's Eight" starring Lee Remick and Jean Seberg. Sunday matinee at 1:30. Last matinee showing of this program will be seen at 2:00. Sunday and Tues. only. Adult entertainment program only. Restricted to persons 18 years of age and over.

S. HUROK presents
The National Ballet of Canada
Rudolf Nureyev
Guest Artist
Celia Franca—Artistic Director
O'KEEFE CENTRE OCT. 17-NOV. 5
Order Your Tickets Now
THREE WEEKS OF SPECTACULAR PERFORMANCE, FEATURING THE COMPLETELY NEW AND THRILLING PRODUCTION OF "THE SLEEPING BEAUTY"
SCHEDULE OF PERFORMANCES.

FIRST WEEK
Tues. Oct. 17—Opening night tickets available through National Ballet Guild members only — phone 362-1041
Wednesday October 18 8.30 p.m. The Sleeping Beauty—Nureyev
Thursday October 19 8.30 p.m. The Sleeping Beauty—Nureyev
Friday October 20 8.30 p.m. The Sleeping Beauty—Nureyev
Saturday October 21 2.00 p.m.* The Sleeping Beauty—TBA
8.30 p.m. The Sleeping Beauty—Nureyev
Sunday October 22 2.00 p.m.* Performance cancelled
8.30 p.m.

SECOND WEEK
Tuesday October 24 8.30 p.m. Performance cancelled
Wednesday October 25 8.30 p.m. The Moor's Pavane, La Sylphide —Nureyev
Thursday October 26 8.30 p.m. The Moor's Pavane, La Sylphide —Nureyev
Friday October 27 8.30 p.m. The Moor's Pavane, La Sylphide —Nureyev
Saturday October 28 2.00 p.m.* Swan Lake —TBA
8.30 p.m. Swan Lake —Nureyev
Sunday October 29 2.00 p.m.* Swan Lake —TBA
8.30 p.m. Swan Lake —Nureyev

THIRD WEEK
The Sleeping Beauty with special lower prices.
Wednesday November 1 8.30 p.m.* The Sleeping Beauty
Thursday November 2 8.30 p.m.* The Sleeping Beauty
Friday November 3 8.30 p.m.* The Sleeping Beauty
Saturday November 4 2.00 p.m.* The Sleeping Beauty
8.30 p.m. The Sleeping Beauty
Sunday November 5 2.00 p.m.* The Sleeping Beauty

PRICE PER SEAT:

	Oct. 17 ONLY	Oct. 18 - 29 Eves. Mats.	Nov. 1 - 2 Nov. 3 - 5 Eves. Mats.
Orchestra	$15.00 GOLD & $10.00	12.50 7.50	7.50 8.50 7.50
Mezzanine	$15.00 RED	10.00 6.00	6.00 7.00 6.00
Balcony	$10.00 BLUE	8.50 4.50	4.50 5.50 4.50
	$ 7.50 GREEN	6.50 3.50	3.50 4.50 3.50
	$ 4.00 GREY	3.50 2.50	2.50 3.50 2.50

subject to availability

ORCH
RED
BLUE
MEZZ
BLUE
GREEN
GREY

Special half prices apply to all matinees and on the entire third week for Children, Students and senior citizens property identified at Box office.

USE THIS HANDY ORDER FORM:
When ordering by mail, mark seat choice on order form below. Enclose cheque marked "Not to exceed $ ....." (the highest amount you wish to pay). Make cheque payable to "The O'Keefe Centre."

When paying by Charge or American Express write card number in space provided.

Shell Credit Card — Enclose Shell Credit Card Form marked "Not to exceed $ ....." (The highest amount you wish to pay.) Make Payable to O'Keefe Centre.

Mail Order form to O'Keefe Centre, Front and Yonge Streets, Toronto 215, Ont. Please enclose stamped self addressed envelope and give alternative dates and prices.

	1st Choice	2nd Choice	3rd Choice
DAY & DATE			
2.00 or 8.30 p.m.			
Orchestra or Balcony & Colour			
Number of seats			
TOTAL			

IF ORDER CANNOT BE FILLED AS REQUESTED, PLEASE
☐ Substitute best available seats for the same performances. ☐ Cancel my order.
☐ Substitute best available seats for any other performance.
Mr./Mrs./Miss
Address
City Zone
Tel. Day Evening
Please reserve a wheelchair location ☐
EATON'S ACCOUNT NO.
AMERICAN EXPRESS NO.
CHARGEX NO.
SIGNATURE

QUINTE BY BAYSIDE
DRIVE IN THEATRES
SHOW Starts 8:00 p.m.
TRENTON at BAYSIDE
LAST TIME TONIGHT
THE FIRST FUN PICTURE OF THE YEAR!
20th CENTURY-FOX Presents
The Hot Rock
PANAVISION® COLOR BY DE LUXE®
20th CENTURY-FOX PRESENTS
THE GULPEPPER CATTLE CO.
COLOR BY DE LUXE®
STARTING SUNDAY
"VALLEY OF THE DOLLS"
"BEYOND THE VALLEY OF THE DOLLS"
RESTRICTED

Quinte Mall Cinemas
in the now QUINTE MALL SHOPPING CENTRE
at HIGHWAYS 14 and 401
"A MASTERPIECE!
It is not merely the best American movie of a rather dreary year; it is the most impressive work by a young American director since Citizen Kanel"
— PAUL D. ZIMMERMAN, Newsweek
COLUMBIA PICTURES Presents
A BBS PRODUCTION
THE LAST PICTURE SHOW
A Film By PETER BOGDANOVICH
Starring TIMOTHY BOTTOMS, JEFF BRIDGES, ELLEN BURSTYN, BEN JOHNSON
CLORIS LEACHMAN, CYBILL SHEPHERD and JOHN TERRY
Screenplay by LARRY McMURTRY and PETER BOGDANOVICH
RESTRICTED
SHOW TIMES — 7.00 - 9.10
TODAY Cinema 1

If you're looking for trouble —— he's JOE KIDD.
CLINT EASTWOOD "JOE KIDD"
Panavision® Color by DE LUXE®
Adult Entertainment
SHOW TIMES — 7.00 - 9.10
NOW PLAYING Cinema 2
NIGHTLY FROM 7PM, including SUNDAYS
PHONE 968-7285 "UNLIMITED FREE PARKING"

MOVIE GUIDE
SUN. - MON. - TUES.
Where have you been, Brother John ... and what are you doing here now?
SIDNEY POITIER IN BROTHER JOHN
SUNDAY
BROTHER JOHN shown at 7:30 p.m. Only
SEVERED HEAD shown at 9:10 p.m. only
RESTRICTED
ON SAME EVENING
A SEVERED HEAD
BELLE
347 FRONT ST. 968-6066
LAST DAY (Adult) COME BACK CHARLESTON BLUE" 7:10 and 9.00 p.m.
THE MAN WHO HAD POWER OVER WOMEN
JOSEPH E. LEVINE PRESENTS AN AVCO EMBASSY FILM
Rod Taylor - Carol White
— ADDED FEATURE —
RESTRICTED
RICHARD BENJAMIN
"THE STEAGLE"
COLOR BY MOVIELAB
Sunday Show Times 6:30 — Last Complete Program 8:00. Mon, Tues, One Show 7:45
PARK
139 FRONT ST. 968-7771
Last Times This Evening "The Carey Treatment" "One Is A Lonely Number"
Show Starts 6:30, Last Complete Program 8:45
(Adult)
STARTING SUNDAY
DUSTIN HOFFMAN "STRAW DOGS"
RESTRICTED
ON THE SAME PROGRAM
"GRISSOM GANG"
RESTRICTED
LAST TIME TONIGHT "YOU CAN'T WIN 'EM ALL" and "$" (DOLLARS)
ADULT
BOX OFFICE OPENS AT 7:00 P.M.
Show Starts at Dusk
BELLEVILLE DRIVE-IN
A FAMOUS PLAYERS THEATRE

CLASSIFIED ADS

FIND IT QUICK

• EASY SHOPPING WITH CLASSIFIED AD'S • PLACE YOUR AD NOW!! DIAL: 962-9171

REAL ESTATE FOR SALE

ALMOST NEW

This lovely Split Level home was custom built for its present owner. The master bedroom will accommodate a large Spanish suite. The lady of the house will appreciate the 9' bathroom vanity and the work saver kitchen with modern wood cabinets and eating area. You will enjoy entertaining your friends in the sunken living room. Call tonight for an opportunity to inspect this charming home.

OWNER TRANSFERRED

And must sell this brick bungalow located in the east end next door to everything. This home has something for everyone in the family.
For Mom — A large bright kitchen and separate dining room to entertain your friends.
For Dad — A log burning fireplace to enjoy as you read the evening paper, and a garage for the car.
For the Kids — Only minutes from school and a rec room to enjoy with your friends.
All this and a bedroom for everyone.

ALWAYS WANTED TO LIVE ON THE BAY?

Now is the time to act. Only minutes from town and you can enjoy living at its best. A beautiful view of the Bay from the carpeted living room or the family room. Washroom ensuite. 14 foot Master bedroom, 1 full bathroom and 2 piece washroom on lower level. 16 foot ingleNook fireplace with raised hearth. Mud room with closet and a kitchen you can work and eat in. Call for an appointment to see all the features of this quality built home.

JOYCE
REALTY LIMITED REALTY TO REALTOR
274 Front Street
962-3326
Open Evenings Until 9:00 P.M.

Don Alexander	962-3835	VI Lingen	962-2673
Lionel Boby	968-7480	Bob Morrison	962-3935
Pete Petto	968-9467	Murray Hunter	968-8222
Gord Roblin	962-5263	Jim Hyndman	962-5263
		Albert VanReewyk	962-3634
		Gerald W. Joyce	962-2522

A. E. LePAGE
LIMITED • REALTOR

REDUCED FOR QUICK SALE — Duplex next to Bad Boy Building. Finest Commercial location with 125 feet frontage. Just $25,000.00. Generous Terms.

A BEAUTIFUL THREE BEDROOM BRICK BUNGALOW — with huge recreation room. Large living room with fireplace. Patio and two car garage.

A NEW HOME — Country Club Drive — a Hi-Ranch Design — brick veneer and angelstone — 3 bedrooms, large kitchen and dining room. Price $26,900.00.

140 ACRES ON MOIRA RIVER, south shore, between Moira Lake and Deseronto Road excess. $32,000.00.

WORK FOR YOURSELF: Medium size restaurant with ample parking. Gas pumps. Large storage area or garage attached. Located on No. 7 Highway near Marmora.

For further details on these and other listings, contact the following salesmen:

BELLEVILLE OFFICE

Ken Thompson	968-7270	June Weeks	962-0993
Chas. Cooke	968-7333	Anna Koekman	962-4408
Janet Dignam	962-9995	Tom Thompson	962-9154
Lois Hoare	962-5945	Wayne Budd	478-5120
Nan Barnett	967-1280		

TRENTON OFFICE

Joyce Smith	392-1306	Helen Walt	392-5549
Joyce Farmer	392-1197	Ross Drexler	475-2514
MANAGER	E. M. Cooke		962-9154

REAL ESTATE PROFESSIONALS SINCE 1913

Service Station & Garage

WITH 3 - BEDROOM APT.

This 4-Bay Servicecentre is located on a large corner lot in the heart of Stirling. A lucrative business now pumping over 80,000 gallons a year with a gross sales of $85,000. This independently owned and operated business, complete with land and building, can be purchased for only $28,900 with $3,000.00 down on easy terms. All offers will be given reasonable consideration by the owner.

"WHY NOT BE YOUR OWN BOSS?"

Call Ted Marshall at 966-2005

D.M.W. Wilson, Realtor

968-4400

BRICK house, Main Street, Stirling, choice, each with 8 x 8 sewing, nearly new furnaces, large lot, low mortgage. Telephone 968-9715 between 5-6 p.m. 815-tf

HOUSE for sale near Northumber and Bridge Sts., quiet crescent immediate possession. Telephone 968-6911 between 5-6 p.m. 816-tf

REAL ESTATE FOR SALE

MAURICE N. ROLLINS
CONSTRUCTION LIMITED

EVER POPULAR MONTICELLO

Available on Victoria Avenue. This is one of the best selling models we have on our inventory. It offers a separate dining room together with ample area in kitchen for casual meals. Kitchen is located at front of house, where mother may watch children at play. If one feature stands out over all others it is the ontsized master bedroom with linen closets. This room will accommodate king size furniture. Mortgage at 8¼% carries for $176.00 monthly.

IF SPACE IS A MUST

require about the large 4 bedroom model we have under construction now. There is a large entrance which says welcome to each guest. Dining room is separate and spacious. Living room is unusually large and provides maximum wall space for flexibility in furniture placement. A large family room immediately adjacent to the kitchen is a real wife saver. A carport completes this above average house.

LUXURY APARTMENT ADULT BUILDING

a fully carpeted 2 bedroom unit with colored bath fixtures, colored stove and fridge; panelled living room wall, chandelier in dining area and many other features. Each room thermostatically controlled with electric heating. East end of town.

MAURICE N. ROLLINS
CONSTRUCTION LIMITED
Natural Gas — Nature's Wonderful Available In Our Homes
Sales Office 968-5395
11 Victoria Avenue
84-tf

BARRY-FORCHUK
REALTOR
279 North Front St., Belleville
962-6428

NORTH FRONT STREET COMMERCIAL

Establish your business on North Front Street (formerly, the "Ponderosa"). We have lots available.

RETIREMENT, FUN, OR BOTH

If you want to retire in a quiet area or snowmobile or water ski, and have a big lot for gardening, buy this nome for Mr. Weller's Bay. Some finishing to be done, but it is a quality structure as far as it has gone. Many extra features. (1,150 f.)

SUBURBAN LIVING

Big lot, and cozy aluminum sided home which features a large family room. On the Wallbridge Road near 401.

Member Of The Multiple Listing Service
Exclusive Member Of Real Comp — Canada's Largest Computerized Service

On Duty — Doug Scott

279 North Front St., Belleville
962-6428
82 Division Street, Trenton
392-9218

Lorne Richards — 392-2792
Ann Frederick — 962-6809
Dorothy Faus — 392-6426
Frank Scobel — 962-7741
Cecil Garrett — Manager

A BARGAIN

Foster Avenue. Four bedroom, two storey home, immaculate. Try $1,000.00 down.

MAKE AN OFFER

on this 85 acre farm with a house that has two kitchens and may be divided. Your own private duck pond. Within driving distance from Belleville.

STATELY BRICK

in Deseronto. Four bedrooms, large lot and double garage. This must be seen at only $29,700.00.

FOSTER REALTY
962-8649
247½ Front Street

Ken Long	962-2385
Jim Murrell	962-2672
Norma Goodacre	396-3211
Bev Foster	477-2113

REAL ESTATE FOR SALE

FRASER & O'NEILL LIMITED
REALTOR

$21,500 and worth it! Snug 6 room home, detached garage, paved drive, full basement, venetian blinds, quiet street, safe for youngsters.

7% UNTIL 1992

Spacious 3 bedroom bungalow with full basement. There's a separate dining room with glass sliding doors to the patio, large master bedroom has a separate entrance to the 4 piece bathroom. The basement has been partitioned and is ready for finishing into a rec room and 4th bedroom.

COMMUTER FARM

100 acres of spectacular scenery with just the right proportion of open land and mature trees. Located about 3 miles north of Foxboro. Call us for further information.

MOTEL

Current gross about $18,000 per year. Asking $75,000 — terms. Will accept residential property or mortgages with equity of $20,000 as down payment.

COMMERCIAL INVESTMENTS

We have several income properties in Belleville, Trenton and Deseronto areas ranging from 6 - 24 units available for individual or group investment with down payments starting as low as $10,000 and showing above average returns.

Brad Taylor	962-5847	Dorothy Kartheck	962-5792
Eleanor Dahl	962-4054	Bill Poppenk	962-4805
Don Dafoe	962-5443	Ralph Brazeau	968-6955
Diane Thompson	968-3669	Henry VanWinkoop	967-1749
Stan Albert	962-7577	Jim Sharpe	396-5128
Ross Swan	395-2723	Anne Lasher	968-8986
Bill-Downing	962-6488	Greta Moult	962-3414

Fred Nelles, Manager 967-1724

180 NORTH FRONT STREET — 962-3418
TRENTON — 392-9224

D.J. WHALEN
REAL ESTATE LIMITED
REALTOR

Needs Decorating

Plus you and your family to make this a complete, beautiful home, with lovely landscaping. 3 well sized bedrooms, kitchen with eating area, dining area, living room, 4 pc. bath, nice rec. room with wet bar, Garage with paved drive. Close to schools, Y.M.C.A. and shopping.

$16,900.00

3 bedroom bungalow on a 60 ft. lot in a fine residential area. The kitchen is family size with a separate dining room beside. The forced air oil furnace and hot water tank are almost new making this one of the most attractive listings we have today. Arrange to see this one soon.

Excellent Family House

With many sought after features seldom found in homes today. Quiet well cared for area. East End convenience. 3 bedrooms, fireplace, glassed in sun porch front and back. All this and reasonable taxes too. Plus this one is priced to sell. For appointment or information call.

231 Front Street
962-4528
Open Evenings 'Til 9 P.M.

Call:

Don Sherbert	966-1262	Margaret Romero	968-7206
Joy Bowerman	962-1216	John Haliotan	962-4326
William Oliver	968-5896	Jack L. Diamond	962-9280
John Ellis	962-8191	Harold Wilkinson	968-3224
Jack Jeffery	962-5648	John Deacon	962-2939
Alec Fletcher	966 1568	Doug Boulton	968-5947

D. J. Whalen 962-4528

CHOICE EAST END

Located close to all schools, shopping, and Y.M.C.A., this attractive three bedroom brick bungalow has many nice features to offer a growing family, such as! Large Hollywood type kitchen, finished rec room with an extra 4th bedroom, fenced in yard. A low down payment may do. Why not call tonight.

MONTGOMERY BLVD.

One of Belleville's prettiest streets, surrounded by full grown trees, plus curbs and sidewalks leading to most schools. Three bedrooms, plenty of cupboard space in the kitchen, wall-to-wall carpet in the living room, finished rec room.. Asking only $25,900. Call.

968-5757

J.E. Kinney LTD
REALTOR

REAL ESTATE FOR SALE

CROSBY
REALTY LIMITED

DIAL 968-6411

BROKERS
BELLEVILLE, ONTARIO
as insured by, ESTY
THE OLDEST NAME
IN REAL ESTATE
IN BELLEVILLE

EAST HILL

Good family home in immaculate condition throughout — large living room and dining room — family room on main floor. Good kitchen. Plus four bedrooms and bathroom on second floor. Nice location close to shopping and schools. 223.500.

BUNGALOW

Pleasant home in Parkdale features three bedrooms, spacious living room with fireplace, and kitchen. Four piece bath, high full basement and two car garage.

WANTED

Two or three bedroom bungalow on West Hill in a quiet residential area. Price range $20,-000.

Duplex in a good East side location.

EVENINGS CALL:
KAY TUMMON 968-4090
PHIL RAY 962-6711
TED SAUNDERS 962-1126

W. FRANK
243 N. Front St.
Belleville, Ont.

SOMEBODY WANTS YOUR PROPERTY

Our sales for the past two months have left us with waiting buyers and we NEED LISTINGS. For a fair market price, liberal advertising and our personal attention, call today. We're as near as your telephone day or night.

THE BEST BUY ON EARTH — LAND TREASURES

7 acres — Natural cleared setting, mature trees, 1,200 ft. waterfront, Bay of Quinte. $885,000.00.

90 acres — Sloping countryside, large home and new barn. Old Picton Highway. $35,000.

100 acres — Includes 3 acre man-made lake, beautifully treed, trout ling on Highway 401, — $24,500.

ROOM TO DO AS YOU PLEASE !

60 acres — Small house, horse barn, $25,000.

177 acres — Brick home, modern beef barn, — $42,500.

270 acres — Three houses, all facilities, 2 barns, beef or dairy, self-feed silos, cover dryer, stanage, orchard, plus all equipment. $110,000.00.

Call —

Rocky Van Vliet 962-1004

962-9248

BIG BAY LOTS

Big Bay lots on Bridgewater Road, Big Bay Point. Water, hydro, gravel roads, natural beauty, better homes. The price of waterfrontage is advancing at a rapid rate. Invest now. Waiting is a losing game. Buy now.

962-1126

Doug Grant
REALTOR
813-tf

AVAILABLE now near Picton, custom-made country home, 4 bedrooms, bath, oil furnace, refrigerator, Canada Packers kitchen, $19,500. Telephone 476-2202. 812-tf

FARM with 100 acres, good 6 bedroom home with oil heating, $10,000 down payment, full price $18,500. Mr. C. G. Fraser, Realtor, Cobourg. Phone 372-3010. 812-tf

REAL ESTATE FOR SALE

BOWES & COCKS
LIMITED
REALTORS

968-4571

175 North Front Street — Open Today Until 8 p.m.

DOLLAR SAND SENSE — Is what counts. We believe this brick bungalow close to town on large lot is the best buy in the area. Living room features a Cathedral ceiling, 3 bedrooms and full finished basement make this the ideal family home. Call 968-4571.

YOU CAN'T BEAT THIS — Desirable location — Queen Street and Bleecker Avenue. 3 bedroom for ONLY $16,500.00. We invite your inspection. Call 968-4571.

RETREAT-SEEKERS? — Have a look at this 85 acre surveyed property near Beaver Lake. There is even a cabin under construction and with a bit of hard work, could be made quite comfortable and the best part of all is the Salmon River frontage on west side of property. ASKING $18,000.00 with $2,000.00 down. Call 968-4571.

CALL ANY OF OUR SALES STAFF

Mary M. Colling	962-2371	Doc. Rattan	967-1342
George Crawford	968-5490	Edythe Therien	476-6269
Joe Lee	968-8330	Irene Zinck	968-4118
Don MacDermaid	476-6024	Robert Howe	968-5839
Marilyn Rollins	962-5719	Manager	

968-4571

Gallery of Homes

PARKVIEW CONDOMINIUM OPEN HOUSE
SATURDAY
2 P.M. TO 9 P.M.
SUNDAY
2 P.M. TO 9 P.M.
PRINCE OF WALES AND COLLEGE STREETS

MAURICE N. ROLLINS
CONSTRUCTION LIMITED

PHIL **BENNETT**
REALTOR
WE HAVE

Several older homes on both East and West hill. One is an investment property now that could be converted to a single family home or duplex easily. Another is an older 4 bedroom brick on a quiet homey street. Choice location, 3 bedroom, on Herchimer Avenue, lots of room. And we even have one beauty equipped with a swimming pool. All properties open for offers. Call 968-7577.

35 Bridge Street East

On Duty: JOHN COOPER

Jack Cooper	968-9583		
Phil Bennett	968-7577		
Pat Ballerou	962-3033		
Jim Ablards	962-9761		
Lorna Bennett	962-0881		

BUY OR RENT WITH OPTION TO BUY

$850. DOWN IF YOU QUALIFY
7-ROOM
2 STOREY HOME

With 2 baths, farm size modern kitchen. 4 bedrooms. 21-foot laundry or family room. Owner to Toronto.

ASKING $19,550.

OPEN HOUSE
SUNDAY, SEPT. 17.
67 JOHN ST.,
Trenton
From 2 p.m. to 6 p.m.
814-3t

LOTS FOR SALE

LOTS FOR SALE, near Holloway, water, hydro, paved road, 100 ft. x 200 ft. Only $2500. Phone 968-6911. 816-3t

LOT FOR SALE, near Holloway, serviced, 100 ft. x 200 ft. Telephone 968-6911 or Hwy. 62, 968-5117. 816-3t

80 ACRES, 6th concession, Tyendinaga. The drain, fences cleared, fenced, 2 acres wood, Road Hwy. 62, telephone 962-7768. 812-3t

REAL ESTATE WANTED

WANTED

Have client who would like a spacious family home in the newer East Hill area. Special requirements — a family room on the main floor, three bedrooms, 1½ bathrooms. Preference of side-split design with fenced garden. Price $30,000.

Please call - Kay Tummon 968-6411 office - 968-4090 home.

Insurance and Real Estate Ltd.
C. D. CROSBY
816-3t

I have a purchaser who urgently requires 3 bdrm. home on west side, under $16,000.

LYLE NICKASON
Real Estate 966-2619
814-3t

A FAST cash deal for out-of-way, small home, surface rights, Hastings County. Telephone 966-2619 or write Lyle Nickason in Gretna Market, Norval, Ontario.

MOBILE HOMES

BRAND NEW
12-FOOT x 60 FOOT
MOBILE HOMES
Completely Furnished
$7,875.

Easy terms. Name your own down payment.

8 Miles West Of Kingston
On Highway 2

RANCHO ESTATES
MOBILE HOMES
389-5060
Jy13-tf

1972 20-FT. TRAVEL TRAILER

Fiberglass double bunkhouse, stove, icebox/floor heating, Eye level oven, Fridge, Furnace, Sleeps 6, Awning, Air conditioner, 6-gas, bath, sleeps 6, $3,500.

A STEWART,
BAYVIEW TRAILER PARK
Hwy 2, 3 Miles East Trenton
816-3t

MOBILE HOME 60' x 12' Three bedrooms, 5' x 12' glassed porch to be finished. Can be moved to site.

PARKWAY TRAILER COURT
Highway 2, East
966-2971
Ag26-3TF

TWO bedroom mobile home 10 x 46 with 8 x 10 addition, set up in park, Belleville area. Price $4,000. Telephone 962-7768 today, terms/offer, may consider cottage in trade. Mobile home must be removed from Manitoulin Trailer Park. 808-tf

MOBILE HOMES. Regina and Saskatoon. Large selection of new and used mobile homes. Open 7 days a week. Drive in any South shore of Hay Bay, Highway 33, Ameliasburgh. Dealer-Hart Ltd., R. R. 2, Napanee. 813-tf

1968 12 x 56 TWO bedroom mobile home, set up in park, Belleville area. Telephone 962-7768 today, terms/offer, may consider cottage in trade. Mobile home must be removed from Manitoulin Trailer Park. 808-tf

HELP WANTED

Drivers For School Bus
Approx. 3 Hours Per Day
Call 962-7744
816-3t

BOOKKEEPER-typist required, experienced, automotive business. Apply in own handwriting to Box 246 Intelligencer. 813-3t

MORTGAGES

1st and 2nds
968-3300
—RESIDENTIAL
—COMMERCIAL
—INDUSTRIAL
—COTTAGES
—LAND
968-3300
FIDELITY FINANCIAL SERVICES LTD.
27 Campbell St. — Belleville
Member Of Ontario Mortgage Brokers Assoc.

HAVE YOU A MORTGAGE TO SELL
Telephone 962-2705

HELP WANTED

MANAGERESS WANTED

Self-Starter. Experience in China and Giftware Preferred. Must know how to knit and crochet.

COME IN AND SEE MISS DOUGHERTY

Nelson's China & Gifts

LIMESTONE AUTO BODY LTD.

South Eastern Ontario largest and most modern body shop — due to recent expansion we have the following openings:

ONE EXPERIENCED ESTIMATOR

Must have several years experience with collision and paint estimates.

Salary Range Up To $9,000 per year plus co. benefits.

TWO CLASS "B" BODY MECHANICS

If you are earning less than $9,000 per year, than this is an excellent opportunity to improve your earnings in a clean modern shop. Guaranteed hourly work week, plus incentive bonus.

ONE FOURTH YEAR PAINTER

Guar taen dreowkeekw.l LicX guaranteed work week and good hourly wage plus company benefits. Interested persons should write or phone

Mr. H. Wildsmith, Mgr.
LIMESTONE AUTO BODY SHOP LTD.
152 Hickson Ave., Kingston
613-546-2272

SNEAKY PETE RESTAURANT
Quinte Mall
Requires
FULL TIME EXPERIENCED CASHIER
WAITRESSES
Call MR. MARACZY
962-8142 For Appointment

PRESENTABLE
Appearing Individual

For warehouse work and light truck deliveries, chauffeur's licence and clean driving record essential. Write stating age, marital status and present employment to:

BOX A-36
THE INTELLIGENCER

PERSON FOR GENERAL STORE DUTIES

warehouse, stocktaking and delivery.

APPLY TO BOOTH RADIO
5 MARKET SQUARE
BELLEVILLE, 968-5785

EXPERIENCED
TIRE PERSON
Apply In Person
FIRESTONE STORE
224 PINNACLE STREET
Top Wages And Full Company Benefits

FULL OR PART TIME WAITRESS REQUIRED
Apply In Person To
COSY GRILL
207 Front Street

EXPERIENCED hairdresser. Also apprentice. Telephone [illegible].

EXPERIENCED waitress, 1 full time and one part time. Apply in person George's Restaurant, Belleville Plaza.

I NEED someone to assist me in a fast growing business. If you like contacts and you need extra money then call [illegible] for personal interview.

HELP WANTED

MANPOWER BUSINESS SERVICES
require
GENERAL LABORERS
for
TEMPORARY JOBS ONLY
PHONE
968-5221

FOUR SEASON HOTEL
requires
CASHIERS For Weekends in Bay Buffet
Call: MISS PRITCHARD
For Appointment
968-3411

MATURE YOUNG WOMAN

Interested in a position offering steady work and best of working conditions.
Apply:
WAYFARE RESTAURANT
Hwy. 401 and 37
Experience not necessary. Salary while training. Openings for full and part time work. Uniforms supplied. — Apply in person or
PHONE 962-7751

PART TIME MATURE PERSON

For maintenance work for modern building.
Hours Approximately 2 to 8 p.m.
WRITE BOX A-11
THE INTELLIGENCER

CLASS A MECHANIC
Hourly Rate and Commission
Full Company Benefits
WRITE BOX A-38
THE INTELLIGENCER

EVENING WAITRESS
Pleasant Position
Steady Work
Full Or Part Time
BLACK HAWK MOTOR INN
325 N. FRONT ST.

IMPORTANT CANADIAN COMPANY

Offers an exciting career to the right person in the motorist services field. We promote on merit. Full-time activity with salary plus commission and monthly bonus makes for an executive income. Permanent lifetime position. Excellent security benefits. Full training at company expense. Car required but no overnight travel. Act Fast! Contact
DIRECTOR OF DEVELOPMENT,
BOX 752, KINGSTON.
Please Give Your Phone Number

TWO PERSONS FOR
GENERAL KITCHEN DUTIES
Apply In Person
ROLAND'S STEAK HOUSE TAVERN
HIGHWAY 37
CORBYVILLE

DINING ROOM WAITRESS REQUIRED
Apply
G. GALVIN
QUINTE HOTEL

LIFE INSURANCE SALES

Bonafide, qualified leads furnished in your own area. Personal prospecting eliminated. Extra staff needed for new division in a revolutionary new insurance market.
Reply: MRS. ALEXANDER,
Suite 1700, 2200 Yonge Street,
Toronto 12. Or: 416-487-4400 —
Evening 416-487-4400

Tomato Peelers Wanted
Steady Employment
Good Conditions
Cafeteria Meals
Free Transportation
Phone 393-2255
BAXTER CANNING CO.
BLOOMFIELD

EXPERIENCED machine maintenance mechanic. Apply C.G.E., 380 West Street, Trenton.

WAITRESSES for the 1867 Restaurant, Trenton, Highway 401. Telephone [illegible].

WOMAN to come into my home Monday - Friday to care for 2 children, ages 2 years and 3 months. [illegible] after 5.30.

HOUSEKEEPER for elderly gentleman living in country. Modern conveniences. Salary to be negotiated. Apply Box A-28 The Intelligencer.

HOUSEKEEPER-COOK. Afternoons, Monday thru Friday. New home, East end near Y. Bus stop at door. [illegible] or [illegible].

EXPERIENCED part time cashier, for Supermarket. Write particulars to Box A-40 The Intelligencer.

HELP WANTED HELP WANTED

EDWARDS FORD - MERCURY BODY SHOP
requires experienced
Body Repair Mechanics
Flat Rate $3.80 — Guarantee
$4.00 on Straight Time
Good Working Conditions
Apply: VINCE MURRAY,
Body Shop Manager
Counter Street — Kingston, Ontario

SIMPSONS-SEARS
Requires
CREDIT DEPARTMENT MANAGEMENT TRAINEE

Excellent opportunity for advancement in Canada's fastest growing retail organization. We offer a complete line of company benefits, including Profit Sharing and Discount on purchases.

APPLY IN PERSON TO
Mr. Paul Ross, Personnel Dept.
10: 00 a.m. to Noon — 2:00 p.m. to 5:00 p.m.

LICENSED MACHANIC
FOR SERVICE STATION
TELEPHONE 968-9337

CASHIER
Apply In Person Manager
BELLE THEATRE
347 Front Street
Belleville
After 7 p.m.

MAKE EASY $ $ $

Your own business. Full or part-time. Easy to sell Panty-Hose. Also socks for the entire family, briefs or bikini panties, etc. Free instructions and color catalogue. Write today: Roxion Hosiery Ltd., 10303 Hebert St., Montreal North D-22, Quebec.

DENTAL ASSISTANT

Mature reliable person required for chair side and general office duties. Please reply to
BOX A-8
THE INTELLIGENCER

COOK WANTED
FULL TIME
MALE OR FEMALE
PHONE 968-5810

RELIABLE person to care for two year old boy in my own home 8.30 a.m. to 5 p.m. [illegible] after 5.

REQUIRED for weekends (Friday, Saturday, Sunday) part time person for fair cleaning evenings. Approximately 15 hours weekly. Applicant must have full time employment. Phone [illegible].

BELLEVILLE-Trenton, part time person, for office dusting, evenings, suitable for housewife. Car driver preferred. Phone [illegible].

[illegible]

MATURE apple pickers capable of handling ladder, full time. Experienced preferred but not necessary. Apply in person to Bonter's Bayview Orchard or Telephone [illegible].

EXPERIENCED waitress required for days only. Apply in person to [illegible] Front Street.

WOMAN to come to my home, east hill, from [illegible] p.m. to prepare lunch for 2 school age children and do light housekeeping. Apply in writing Box A [illegible] The Intelligencer.

EARN extra cash for Christmas the easy way. [illegible] Christmas cards on approval and free catalogue. Monarch Greeting Cards, Dept. 2, 217 Cannon, Hamilton.

RELIABLE babysitter wanted immediately for 2 pre-schoolers. Telephone [illegible] after 5.

DISABLED World War II veteran required for door to door selling in Belleville. Easy steady work. Be your own boss. Apply in writing giving particulars and phone number to Box A6 The Intelligencer.

BABYSITTER to come into my home. Good pay. Children ages 3 years, 6 years, 4 months. Corner Gilbert and College, [illegible].

BABYSITTING

RESPONSIBLE mother with references will mind 1 or 2 pre-schoolers in my home, fenced yard. College Street, West. Telephone [illegible].

WILL babysit in my home Monday to Friday. Vicinity of West Park Village. Please telephone [illegible].

WILL babysit pre-school children, in my own home, 5-day week preferred. Apply 128A North Park St.

EMPLOYMENT WANTED

WILLIAM CALBURY
Painting & Decorating
20 Years Experience
For Free Estimates
Call
962-2657

DOMESTIC, live in needs sponsor. Write Post Office Box 207, Kingston 8, Jamaica West Indies.

HOUSEWORK by the day. Telephone [illegible] for details.

ELECTRICIAN. New homes, cottages and renovations. Quality work. Best rates. For free estimates telephone D. Harris [illegible].

WANTED

WANTED . . . 14 MORE COUNTRY MUSIC FANS

Come to Nashville Tennessee with us, Thanksgiving Holiday Weekend. Leave Stirling Friday, Oct. 6, at 7 p.m. Leave Belleville 7.30. Return after midnight Oct. 8. Total cost each $120.00. Includes transportation, motel two nights, two per room, reserved Grande Ole Opry seats, guided tours, wax museum, hall fame, star tour of homes, trip to Opryland, nine meals . . . all are paid in your cost. Terms pay $60.00 advance now, by cash, cheque, money order to your hosts Jack and Dorthy McCaughen, Box 97 Stirling. Balance by Sept. 30.

COME, HAVE A WONDERFUL TIME . . . WE ALWAYS DO . . . HURRY, RESERVE NOW.
395-2120 (STIRLING)

WE NEED YOUR USED BOOKS
for
Y'S MENETTES
For Pick-ups
Phone 962-6432
Or 962-2885 Days
962-2890 Evenings

USED roofing materials, 4 by 8 plywood, 2 x 6 — 12 ft. long, and roofing metal. Phone [illegible].

WE BUY and sell used furniture, appliances, drapes, tools, etc. Foster's Used Furniture, [illegible].

RIDE TO Wilson's Sports Wear. Telephone [illegible].

'40 TO '53 FORD flat head motor in top condition, give details and price to Box A-7 The Intelligencer.

GOOD HOMES for little kittens, no charge. Please call [illegible].

WANTED, self unloading box and wagon or box separately. Telephone [illegible].

GIRL'S winter coat, size 8-10. Suitable for Sunday School. Phone [illegible].

TO RENT, duck pond for season. Radius of 60 miles from Belleville. Telephone [illegible].

WE WILL pay cash for good used refrigerators, electric ranges, furniture, etc. [illegible].

BRASS beds, round tables, washstands, china cabinets, dishes, glass, clocks, etc. Huffman Antiques, 3 miles east of Belleville on No. 2 highway, [illegible].

WANTED — old violins, any condition, write giving particulars and price expected to Box A-77 The Intelligencer.

15-17 CU. FT. freezer wanted in good working condition. Telephone [illegible] daytime.

ACCOMMODATION WANTED

REASONABLE, furnished apartment required by business lady. Write Box A-15 The Intelligencer.

WANTED properties to sell and apartments and houses to rent. Louis Yanover, Realtor, 962-4348. Saleslady Rene Robertson 962-8063.

BELLEVILLE male resident wishes to find and share 2 bedroom apartment in Toronto with same. Call [illegible].

WANTED to rent, house or half house in Belleville. Phone [illegible] after 5.

URGENTLY required, one bedroom apartment with living room, kitchen and bath, private. Centrally located. Reasonable rent. Telephone [illegible].

FOR RENT

NEWLY FURNISHED BEDROOM
Central East Hill
Parking Available
Suitable For Business Girl
$20. WEEKLY
962-0983

2 BEDROOM APTS.
With balcony, fully carpeted, stove, frig., utilities and Cable TV. $165. - 170. monthly.
Call Bldg. Superintendent
966-2579

ROOM for rent close to hospital, suitable for business person. Telephone [illegible] for further information.

UNFURNISHED 4 bedroom, heated apartment. Available Oct. 1st. Apply 160 Dundas West, Belleville or Telephone Kingston [illegible].

TWO bedroom apartment, near Station Street. $140.00 monthly. Heat, hydro, appliances, cable TV. Telephone [illegible].

1 BEDROOM apt., $130. monthly. Available Oct. 15. Call 967-1897.

BRIDGEVIEW, East Hill, 2 bedroom apt., $160. monthly, cable, heat, laundry facilities, stove, refrigerator. Available October 1. Adults. [illegible] after 6 p.m.

FOR RENT

RENT
COLOR
TV
With Purchase Option
From 16.00 Month
SONY ● TOSHIBA ● RCA
● PHILIPS ●
Choose From
19" PORTABLES
OR
26" CONSOLES
ONLY AT
CIRCLE
QUINTE MALL
968-5525

20' x 40' STORE FOR RENT

Will renovate to suit tenant. Ideal for take out shop, flower shop, hair dressing or barber shop, or any small business. Good parking facilities.
Corner Of Dundas Street and McDonald Avenue
For Appointment Please Call
[illegible]

STORE FOR RENT

Westgate Plaza 20 x 50. Ideal location in fast expanding West End, easy access to 401. Plenty of free parking. Excellent for office or store.
TELEPHONE 962-8575

TOWN HOUSES

Excellent location — Near Quinte Mall.
3 Bedroom — $175.00.
3 bedroom — $185.00
GERALD JOYCE REALTY LIMITED, REALTOR
314 FRONT STREET
[illegible]
Open Evenings Until 9 p.m.

THREE bedroom apartment. Heat, cable TV. Available October 1st. Telephone [illegible] after 5 p.m.

TWO 3 room furnished apt., also single room, centrally located. Telephone [illegible].

3 BEDROOM apt., parking, heat paid, $130 month. Apply 300 Sidney Street, Apt. 3 after 4.30, [illegible].

WELL FURNISHED heated house, carpeting, washer and dryer. No children please. References required. Write Box A-100 The Intelligencer.

TWO bedroom house, West Hill, $160. monthly. Telephone [illegible] for further information.

TWO bedroom apartment, central east hill, carpet throughout, balcony, color refrigerator and stove, all services $170. monthly. Possession October 1st. Telephone [illegible].

SPRINGBROOK — Three bedroom house with den, inside water, all conveniences, garage, on 4½ acres. Telephone [illegible] for further information.

GENTLEMAN only, furnished bachelor apt. with Cable TV. Telephone [illegible].

FOR RENT or sale on quiet crescent near Herchimer and Bridge. Immediate possession. References required. Telephone between 5 and 8 p.m. [illegible].

TWO bedroom apartment. West Park Village, frig and stove, cable, broadloom, balcony $160. Available October 1st. Telephone [illegible].

PARKING space downtown by month or yearly, behind old Intell building, 166 Front St. Contact [illegible].

EFFICIENCY rooms and apts. furnished from $22. weekly. Labelle Fontaine Manor, 261 Sidney TV, laundry, parking, new bldg. [illegible].

NEW BUILDING. Modern two bedroom apartments. Refrigerator and stove. Carpeting throughout. Renting September 15 and October 1. Bayside area. Telephone [illegible].

MODERN apartments. Louis Yanover Realtor, 962-4348. Sales rep. Rene Robertson, 962-8063.

THREE bedroom house, livingroom, kitchen, balcony, East Moira. Close to schools. Telephone [illegible] for further information.

TWO bedroom carpeted apartment, heat and utilities paid, no children. Telephone [illegible] or [illegible] for further information.

TWO bedroom winterized cottage, fireplace, F.A.O. heating, 3 piece bath. Phone Dorothy Karkbeck, Fraser & O'Neil Limited, Realtor, [illegible].

SMALL 2 bedroom house East Hill, all utilities paid including Cable TV. Adults only. Immediate possession. [illegible] after 6 p.m.

LARGE 3 bedroom apt., in Belleville, living room and dining room, kitchen with stove and frig., double sink, large bathroom vanity and mirror, paved lot. Balcony, heat, hydro and cable TV included. $160. monthly, no pets. [illegible] after 6.

MODERN 2 bedroom apt., all conveniences, heat, hydro, water, television antenna supplied, 2 miles south Bay Bridge, not suitable for children, $120. monthly, [illegible].

QUIET sub-division off North Front street, near Quinte Mall, 3 bedroom, walk-out basement, sloping lot, utilities and heating extra. Available October 1st, single family dwelling, bungalow, $175. monthly. Call after 7 p.m. [illegible].

ONE bedroom apartment, for elderly person in quiet apartment house. Telephone [illegible] for further detail.

THREE bedroom semi-detached house. Available September 30. $160. monthly, unheated. Utilities extra. Not suitable for heavy duty stove. [illegible].

TWO bedroom modern apartment. Refrigerator, stove, heat, hydro supplied. Centrally located. Available immediately. $130. per month. 62 Gordon St., [illegible].

FAMILY size home, East Hill. Available November 1st. Write Box A-17 The Intelligencer.

2 BEDROOM heated cottage to responsible couple, near outlet. Also furnished room with washroom. West side. Woman preferred. [illegible].

TWO bedroom basement apartment, heat, hydro, stove and refrigerator supplied. Reasonable rent. [illegible].

HOUSEBOAT for rent. [illegible] Georgian steel, sleeps 6, refrigerator, stove, shower, 210 horse power engine, weekly or weekends. Write T. L. Marine, 187 Haig Road, Belleville or call [illegible].

WEST HILL — two bedroom unfurnished broadloom in living room, cable TV, parking. One child welcome. [illegible] Friday or Saturday evenings after 7.

TWO bedroom apartment. New building, broadloom, refrigerator, stove, cable TV, parking. 27 Murney Street, Apt. 2. Available October 1, $160. [illegible].

ONE bedroom apartments in modern 11-plex in Deseronto, $110. new appliances, heat and water supplied. Laundry facilities. Telephone [illegible] after five.

ROOM AND BOARD

ROOM and board, central location, gentleman only. Telephone [illegible] between 5 and 7 p.m. or early mornings.

ROOM AND board for two in quiet home, men preferred. Telephone [illegible].

ROOM AND BOARD

ROOM and board, centrally located. Good meals, gentleman preferred. Available immediately. For further particulars telephone [illegible].

FURNISHED housekeeping room, west side. Available immediately. Telephone [illegible] for further information.

FURNISHED room for rent. Suitable for business girl or teacher. Parkdale area, [illegible].

CLEAN rooms, washing and ironing included. Transportation to Loyalist College available. 7 day week [illegible]. For further details call [illegible].

ROOM in boarding house, community kitchen. Telephone [illegible] or [illegible] after 6 p.m.

FURNISHED rooms, shared kitchen suitable for girls. Telephone [illegible].

COTTAGES FOR RENT

TWO bedroom cottage, all conveniences, by the month, week or weekend, Consecon Lake, electric heating, good fishing and swimming. [illegible].

LIVESTOCK FOR SALE

SIX Hereford heifers, 20 months old, open, excellent breeding stock. Also Holstein yearling bull. Telephone [illegible].

REGISTERED Shorthorn bull, 16 months old, also several heifers. Telephone [illegible], Consecon, R. Tugwell.

FOR SALE

—Small pressure pump.
—1960 Olds, running condition, excellent body.
—1959 Olds for motor or parts.
—Also 1963 Pontiac, good working condition. Vehicles as is.
PHONE 395-3282
Stirling — After 6

ANTIQUES
Six Pressed Back Chairs and Tables. — Refinished
968-7663

PIANO LESSONS
Registrations Now Being Taken.
Studio Close To Harmony School.
MRS. M. BURT
962-6729

DOOR CHIMES
By TRINE
at
LIVING LIGHTING
QUINTE MALL
PHONE 966-3010

QUANTITY OF STORM WINDOWS
Assorted Sizes
Telephone
962-7388

FARFISA ORGAN
$400. FIRM
CASCADE 40
Hot Water Heater
CALL 968-9470

FRESH VEGETABLES
MINUTES FROM GARDEN
—TABLE CUCUMBERS ... 3 for 10c
—CHOICE TOMATOES ... bushel [illegible]
—SWEET CORN ... doz. [illegible]
—PEPPERS — POTATOES
OPEN DAILY TO 10 P.M.
INCLUDING SUNDAY
GAYLORD'S
Corner No. 2 Highway And Boundary Road — Deseronto
(Interchange 36 From 401)
TELEPHONE [illegible]

—1 McLean's Cold Drink Dispenser.
—1 G.E. 12,000 BTU air conditioner.
—1 Frigidaire commercial 2-door refrigerator.
—1 80,000 BTU floor furnace.
—1 8-Ft. Frozen Food Display counter.
392-3620

BEAUTIFUL RED MacINTOSH APPLES
$2.00 bushel, your container, — pick yourself $1.50 bushel.
GORD ROBLIN
Rednersville Road — 962-5263

We Specialize In Freezer Orders
DEAN & McCAMON ABATTOIR
BEEF & PORK FOR FREEZERS
Custom Slaughtering, Cutting
Wrapping and Quick Freeze
Sides & Hams — Cured & Smoked
R.R. 6, BELLEVILLE — [illegible]
Glen McCamon & Sam Dean

3-PIECE needle point sofa and correlated corner table, excellent condition $225. Also 19-inch portable TV and stand $60. 968-1777.

REMINGTON 12-gauge pump gun. Model 870 Wingmaster, excellent condition. Telephone [illegible].

DUO-THERM space heater for sale. Telephone [illegible].

WELL DRILLING, water witching, payment plan available. Floyd Donaldson, Cloverleaf Dr., Belleville, [illegible].

WATER WELL drilling for estimates and reasonable rates. Dial Manse Donaldson [illegible] Foxboro.

COMPLETE hairdressing equipment for sale. Please apply at 23 Queen, Trenton or telephone [illegible] for further information.

HALF PRICE 12' x 20' bronze polypropolene rug from underpad $120. In very good condition. Telephone [illegible].

23-INCH color television for sale. Asking $[illegible]. In very good condition. Brand new. Telephone [illegible].

NOTE!

Please Read Your Advt. Classified advts. are taken over the phone as a convenience. The advertiser should read his advt. the FIRST DAY IT APPEARS AND REPORT ERRORS in time for the next insertion. The Intelligencer is responsible for only ONE incorrect or omitted insertion for any advertisement and then only to the extent of a "make-good" insertion.

FOR SALE

SHIRLEYS
USED CLOTHING
Every Item Under $1.50
Some Like New
Hours:
9 A.M. to 6 P.M.
FRIDAY TILL 9 P.M.
50 Main Street
Bloomfield, Ont.

LARGEST DISPLAY OF COLOR TV
In Quinte District
ZENITH
RCA
PHILLIPS
SONY
CIRCLE
QUINTE MALL
968-5525

—6-Ton Commercial Freezer Unit.
—Approx. 300-ft. of new one-inch Manilla Rope.
—Old Cutter with dash board.
—2 New 4' x 6' Ice Shanties.
—Riding Mower for garden tractor.
—10 H.P. 220 volt 3 phase motor.
—10 H.P. Add-A-Phase Converter.
MAKE OFFER
[illegible] BRIGHTON

CLEARANCE SALE
at
PEGGY'S
CLOTHING STORE
THOMASBURG
SEPTEMBER 16

DRINK cooler 8 track tape automatic changer in good condition. $100. 28-foot wooden extension ladder $20. Fibreglass drapes, $3.50 pair. Bird cage and stand. Telephone [illegible].

TENT trailer add-a-room, also used as dining tent. Asking price $40. For details please telephone [illegible] evenings.

NEW Sunbeam electric heater, instant radiant heat. New electric blanket. Two bar stools, 30-cup coffee urn. Telephone [illegible].

ELECTRIC Singer sewing machine with cabinet. In excellent condition $60. Also two short wigs. One brown one blonde. Telephone [illegible].

2 BEDROOM house. Garage, patio, finished recreation room. Drop in and see us. Best buy in town. Telephone [illegible].

ENGLISH furniture, as new. Reasonable. Two highback swivel arm. Cut velvet chesterfield chair. Small electric kitchen stove. Refrigerator, [illegible].

2 KEYSTONE slotted mags with nuts and centres with mounted tires 70 x 14 tires, 3 months old for Ford or Chrysler, [illegible].

OATS and Barley mixed, cleaned and sold by cwt. or ton or bushel. Phone [illegible] after 5 p.m.

CONTENTS of home: frig., stove, black leather chesterfield suite, portable stereo, kitchen appliances and many miscellaneous items, [illegible].

ONE 4 foot electric heater, one portable 19 inch television, still new model 77, 10 inch radial arm saw. Telephone [illegible].

GUNS, scopes, boats, canoes, motors etc., bought, sold and traded. Open Monday through Friday 9 to 9, Saturday 9 to 6 Kelly's Sport Shop [illegible].

20 GAUGE automatic shotgun, Ithaca, excellent condition, $125. Telephone [illegible].

TAPPAN Gurney frost-free refrigerator, coppertone. Telephone [illegible].

THE AD which was running in this space has been cancelled because of good results.

CONTENTS of home: Spin washer, frig., stove, tuxedo, chesterfield suite; portable stereo, kitchen appliances and many miscellaneous items. [illegible].

VOX amplifier, 30 watts. Accoustic organ. Telephone [illegible] for further details.

USED lumber and joists. Apply demolition site, 60 Great St. James. Tues. through Sunday, 9 a.m. - 5 p.m.

ONTARIO Furniture Exchange and Sales. Dressers, couches, chairs, beds, tables. Apply 101 Cannifton Road, from 9 a.m. - 6 p.m.

TWO 16-foot Dion forage wagons. One 60-inch Dion blower. All in good shape. Telephone Stirling [illegible].

GARNET Odyssey amplifier head, 4 speaker cabinets. Call [illegible] or [illegible].

10-SPEED bicycle, new condition. Asking $38.00. 16 Grove Street.

McCASKEY Cash Register, good condition. Gurney Annex stove, wood and propane gas, like new, dresses, coats, size 12-14, [illegible].

BARGAIN. Tool set (new), value $1157.00 with chest and rollcab, sell or trade for car or wagon, [illegible].

MAYTAG apartment size portable dryer. Less than one year old. Complete with vent kit and wall bracket. Telephone [illegible].

USED refrigerator and four-burner 30-inch electric stove. Both in good condition. Telephone [illegible].

CASSETTE tape player, complete set of tapes. [illegible] Four speakers. Telephone [illegible] for further information.

COB CORN, last year's crop. We can deliver. Telephone [illegible].

SUPER 8 Bell & Howell movie camera and projector with light and screen $150. or best offer. Telephone [illegible].

TWO beige quilted lined vinyl leather car coats. Like new. One ladies size 12. One man's size 46. $8.00 each. [illegible].

WINCHESTER 12 gauge single shot $25. Telephone [illegible].

8 MM REMINGTON magnum. Telephone [illegible] after 5 p.m.

FURNISHED insulated 2 bedroom cottage, all conveniences on Bay of Quinte at Rednersville. Available now. Telephone [illegible].

DROP LEAF kitchen table, arborite top and 4 matching chairs. [illegible].

ROGER'S Majestic, 19" portable television, $[illegible]. Telephone [illegible].

60-INCH Dinette table, six chairs and matching buffet $90. Excellent condition. Telephone [illegible].

LARGE C.C.M. tricycle and trailer $12. Small tricycle, kiddie car and tractor $2. a piece. Telephone [illegible].

FOR SALE

BEST BUY OF THE YEAR
PRE-SEASON SPECIALS
LIMITED TIME
BRAND NEW SNOWMOBILES

	Mfg. List	Sale
19 H.P. Single Cyl. Manual	$769.	$495.
26 H.P. Twin Cyl. Manual	$1065.	$650.
26 H.P. Twin Electric Start	$1190.	$695.

NOTE: We reserve the right to limit quantities.

VAUGHAN AUTOMOTIVE
60 Dundas St. E. 125 S. Church
[illegible]

PICK YOUR OWN APPLES
WEEKENDS ONLY
FROM 11 a.m. to 7 p.m.
Bonter's Bayview Orchards
At Rossmore On Rednersville Road
[illegible]
Containers Supplied Or Bring Your Own, Bushel Hampers.

APPLES — PEARS
PLUMS
Tomatoes — Cucumbers —
Peppers — Potatoes — Carrots
Squash — Etc.
HATFIELD'S
4 Miles West of Rednersville
Opp. Albury Church — [illegible]

SIDING
By
HIGHLAND CONSTRUCTION
962-0730 — 962-1184
BANK FINANCING
NO DOWN PAYMENT
(UP TO 10 YEARS TO PAY)
● Siding ● Soffit and Fascia
● Eavestrough ● Awning
● Shutters ● Aluminum
● Windows ● Doors

Suedes A Speciality
at
One Hour "Martinizing."
THE MOST IN DRY CLEANING
322 PINNACLE ST.
962-4700

NOTICE
NEW ADDRESS
R. R. 1, Foxboro
QUINTE ANTENNA and ALUMINUM SERVICE
TV Towers, Rotors and Combination — Doors, Windows and Awnings — Chainlink Fencing
SALES AND SERVICE
Call Anytime 962-8509
— FREE ESTIMATES —

—Quantity of Solid Core, Birch Veneer Doors, various sizes 2' 6" — 2' 10" — 3' 0" x 7 feet. Never been used.
ALSO
—Quantity 3' x 4' Birch, in excellent condition. Will sell as unit or individually.
Anytime After 5 p.m.
968-7197

MAN'S 10-speed bicycle, in good condition. Please telephone [illegible] after 6 p.m. for details.

PAST model auto radio kits complete with antenna, odd floor mats, other parts and accessories, ½ price. Apply Stevenson Ford Parts Department, 221 N. Front, Belleville.

ANTIQUE China cabinet, glass doors and one napkin drawer in excellent condition. Asking $75. Telephone [illegible] after 5 p.m.

ONE Industrial Singer sewing machine. Model 195K. Almost new condition. Suitable for upholstering, etc. Telephone [illegible].

CHOICE topsoil and fill. Will deliver. Telephone [illegible].

GRADE XIII books, History — Canada and the United States. A modern study by Cook & McNaught. Physics —Physical Science Study Committee by Copp Clark. Phone [illegible] after 5 p.m.

UPRIGHT Leighton piano good condition. Telephone [illegible] between 6 and 8 p.m.

OLDER type chesterfield and chair. Very good condition. Please call [illegible].

ALUMINUM storm door to fit opening 30" x 78". Nearly new. Asking $15. Telephone [illegible] for further particulars.

19" G.E. BLACK and white TV. Ten months old. $75. Phone [illegible].

COAL and wood heater. 60 cedar rails. Go cart. Telephone [illegible].

HORSES FOR SALE

STALLS for rent horses or ponies. Call [illegible] between 5 and 6 for further information.

ONE Gelding Bay pony. Telephone [illegible].

HOMEMADE double horse trailer. Telephone Stirling 395-2718 for details.

7/8 AMERICAN saddle bred mare, 1 year old, chestnut with white blaze. Black quarter horse brood mare, 4 years old, [illegible] Tweed.

PERSONAL

PSYCHIC and Mind Development Course at beautiful country retreat, September 15 - 20th. Phone [illegible] Tweed.

PREGNANT and distressed? We can help you. Birthright. [illegible]. 10 a.m. to 10 p.m.

PROBLEMS getting you down? Don't give up! Call Telecare [illegible] 24 hours a day. We care.

WE'RE OPEN FOR BUSINESS THIS SUNDAY

Places to go — Things to do — Things to buy — Where to eat

Brookside Price's Dairyland

194 COLEMAN STREET

- LIGHT LUNCHES and GROCERIES
- FROZEN FOOD
- QUALITY CHICKEN DAIRY PRODUCTS

OPEN TO SERVE YOU BETTER !
MONDAY to FRIDAY — 7 a.m. to 10 p.m.
SATURDAY and SUNDAY and HOLIDAYS
9 a.m. — 10 p.m.

Jul1-o-c-f

"the beaver den"
gift shop
CANADIAN CRAFTS — ART
CUSTOM PICTURE FRAMING
Bring Your Paintings and Prints for the Finest in Custom Framing
8 Miles North of 401 at Belleville on Highway 62
Ronald and Gail Vandervelde — Foxboro. 962-7809
Aug8-o-c-f

Lino's Pizzeria

70 Dundas St. East Belleville, Ontario (Open Every Day) For Pizzas That Are Delicious and Hot Call These Phone Numbers

962-9600

962-9804

Sun Valley
SUNDAY — A DAY OF REST
For The Best Food With The Best Of Service
SPECIAL SUNDAY MENUS
407 NORTH FRONT
962-9211
Jul1-o-c-f

Trudeau Motors Ltd.
GAS STATION
Open 24 Hours A Day
Every Day
Includes Towing Service
Trudeau MOTORS LIMITED
962-6767
My16-o-c-f

BAY BRIDGE SPORTS & RENTALS
OPEN EVERY SUNDAY
RENTALS:
—Roto Tillers
—Complete Garden Supplies
—Household Needs, Etc.
—Boats For Fishing
—Live Bait.
Located On
BAY BRIDGE ROAD
Across From Zwick's Island
CALL 962-9656
S15-o-c-f

TED'S PIZZERIA
234 Coleman St. — Belleville
Ph. 968-3056 or 968-5197
OUR FAMOUS PIZZAS ARE HOME-MADE FROM START TO FINISH
FREE FAST DELIVERY
OPEN 7 DAYS EVERY WEEK
Hours: 11 a.m. to 2 a.m.
FREE PARKING
DINING ROOM
S15-o-c-f

WOODLAND CAR WASH
24-HOUR SERVICE
7 DAYS A WEEK
514 DUNDAS ST. EAST
Jul1-o-c-f

WESTFALL'S GROCERY
Carrying Place
FRESH FRUITS
VEGETABLES and MEATS
Open 7 Days A Week
Weekdays — 8 a.m. — 9 p.m.
Saturday 8 - 9 — Sun. 12 - 7
Phone 392-3423
Aug31-o-c-f

Riverside Grocery & Lunch Bar
1 MOIRA EAST
OPEN TO SERVE YOU
7 a.m. — 11 p.m.
Jul1-o-c-f

DIXIE LEE
TAKE OUT
Specializing In
CHICKEN and SEA FOOD
962-7043
211 Coleman St.
OPEN DAILY 11 A.M.
Jul1-o-c-f

TOWNSEND'S
Towing Service
OPEN 7 DAYS A WEEK
24 HOURS DAILY
968-5376
Jy23-o-c-f

TIM HORTON DONUTS
169 N. FRONT
Coffee and Donuts
OPEN 24 HRS. DAILY
Jul1-o-c-f

ZEGOURAS
VARIETY STORE
OPEN EVERY SUNDAY
—Dairy Products —Gifts
—Meals —Morning Cards,
—Coffee Shop
191 Dundas St. East
Belleville
My19-o-c-f

BELMONT RESTAURANT
"Specials Every Sunday"
289 FRONT ST.
968-9612
Jul1-o-c-f

SIDNEY INN
OPEN 7 DAYS A WEEK
Groceries — Meats
Fruits and Vegetables
Top Of West Moira St.
968-6331
S26-o-c-f

ROLAND'S STEAK HOUSE
TAVERN
HWY. 37 NORTH — CONSTABLE
OPEN 11:30 TILL 10 P.M. DAILY
FOR RESERVATIONS PHONE
968-6611
LICENSED (by L.C.B.O.)
S26-o-c-f

WOODLAND CLEANERS
SELF-SERVICE LAUNDRY
DRYCLEANING
OPEN — 8 A.M. — 10 P.M.
7 DAYS A WEEK
Attendant Always On Duty
514 Dundas St. East — 968-6611
S26-o-c-f

In Prince Edward County
the country store
4 Miles West of Bay Bridge
On Redmerville Road
Antiques — Gifts — Art
have a scoop of coffee
968-3026
Jul1-o-c-f

A&W. DRIVE IN
"Where The Good Food Is"
Prompt Courteous Service
TRY US —
YOU'LL LIKE US !
173 Dundas St. E.
Belleville
962-8316
Mr26-o-c-f

AUTO

A-1
USED CARS
HANK'S SUNOCO
Bloomfield
393-1414
O6-o-c-f-o-c-f

TOYOTA
GET YOU OFF TO A BETTER START
BELLEVILLE TOYOTA
208 N. FRONT ST. — 962-9661

2000 CHEV. 307 cu. in. completely rebuilt engine, 4-barrel, 4-speed manual. Asking $800. Phone 962-1276 before 9 p.m. S13-f-o

1966 FARGO 1-ton, 6-cylinder, 4-speed. Telephone 968-3512 after 4 p.m. Will further inform. S13-f-o

1964 RAMBLER Americam, good motor, body needs some work. Will sell for $100 or best offer. Telephone 962-9211 after 5 p.m. S13-f-o

1966 DODGE Pargo window van, body needs some work. Will sell for $100 or best offer. Telephone 962-9211 after 5 p.m. S13-f-o

1966 CHEV. Bel-Air, automatic transmission, V-8, power steering, power brakes, bad motor, $200.00. Phone 962-9211 after 5 p.m. S13-f-o

AUSTIN 1800, 1966 for parts, body good, in fair condition $125. Phone 968-6726 after 5. S13-f-o

1966 VOLKSWAGEN, automatic, excellent condition, 41,000 miles. Telephone 962-9211 for further info. S13-f-o

1966 AUSTIN Maxi, runs good, body fair, $150.00. Phone 962-9211 after 5 p.m. Will trade for parts from 1965 to 1966 Austin Maxi or 18 to Cortina. Phone 962-9211 after 5 p.m. S13-f-o

1966 DODGE Pargo window van, body needs some work. Will sell for $100 or best offer. Telephone 962-9211 after 5 p.m. S13-f-o

1966 CHEV. Bel-Air, automatic transmission, V-8, power steering, power brakes, bad motor, $200.00. Phone 962-9211 after 5 p.m. S13-f-o

1966 CHEVROLET heavy-duty 4-door, 6-cylinder, standard transmission, heavy duty 3/4 ton. Certified 1975. $1,000. Phone 676-9021. S13-f-o

1966 VOLKSWAGEN, 1302, in excellent condition. Telephone 962-7295. S13-f-o

1966 VOLKSWAGEN bus, good condition, new engine. Phone 968-3512. S13-f-o

1966 VAUXHALL VIVA, newly painted, all rebuilt motor, new transmission, $1,000. Phone 968-3512. S13-f-o

1965 FORD half-ton, V-8, 3-speed, 6695 after 5. S13-f-o

1 SHE, AUTOLITE and manifold for 283, 302 Ford, Mustang 289, or trade. Phone 962-9211 after 5 p.m. S13-f-o

AUTO

1969 PONTIAC
Station Wagon Deluxe, 4-1 condition, fully equipped, priced for quick sale at $2600.
Telephone 392-9623
S1-f

1963 BUICK LeSABRE
Excellent Condition
Dark Blue, New Tires
Power Brakes, Power Steering, Sedan. Will Arrange Financing
$1450.
962-4038
S7-f

1961 OLDSMOBILE V-8 four door good condition. $300. 968-3512.
S13-f-o

1966 PONTIAC 4-door, 6 cylinder automatic. Asking $425. Telephone 968-3512 after 5 p.m. S13-f-o

1969 SELKIRK 1360 Voltamatic, 12-foot, 3-bedroom mobile home, 10x50. Jack A-1 Housing Sales, Belleville. Phone 962-9661. S13-f-o

1967 BSE-A38 sedan, V-8 automatic, will safety check. Asking $625. or best offer. Phone 962-9211 after 5 p.m. S13-f-o

1966 G.M.C. one-ton. Good condition. Asking $1,000. S13-f-o

1966 CHEVROLET heavy-duty 4-door, 6-cylinder, standard transmission, heavy duty 3/4 ton. Certified 1975. $1,000. Phone 676-9021. S13-f-o

1966 VOLKSWAGEN, 1302, in excellent condition. Telephone 962-7295. S13-f-o

1966 VOLKSWAGEN bus, good condition, new engine. Phone 968-3512. S13-f-o

1966 VAUXHALL VIVA, newly painted, all rebuilt motor, new transmission, $1,000. Phone 968-3512. S13-f-o

1965 FORD half-ton, V-8, 3-speed, 6695 after 5. S13-f-o

1 SHE, AUTOLITE and manifold for 283, 302 Ford, Mustang 289, or trade. Phone 962-9211 after 5 p.m. S13-f-o

AUTO

NEED A NEW CAR? BUY . . .

MAZDA
SALES and SERVICE
336 North Front St. — 962-3441
S13-f-o

1969 FORD Galaxie Brougham, 2-door hardtop, power steering, power brakes, air conditioning, 390 engine. Phone 962-9211 after 5 p.m. S13-f-o

PRIVATELY owned 1969 Valiant 6-cyl. 2-door, 39000. Phone 968-3512. S13-f-o

1965 COUNTRY Sedan station wagon, 9-passenger, V-8, power brakes, power steering, air conditioning. $1,000. S13-f-o

WANTED TO BUY: Used motor in Previously Ford product. Must be in good condition. Phone 968-3512. S13-f-o

1966 FORD LTD, 2-door hard top, black vinyl roof, 352 new, V-8, automatic, power steering, power brakes, air conditioning. Phone 968-3512 after 5 p.m. S13-f-o

1966 BUICK LeSabre, as is. Telephone 962-7295 for further information. S13-f-o

1967 MUSTANG V-8, automatic, power steering, power brakes, air conditioning. Telephone 962-9211 after 5 p.m. S13-f-o

1969 DODGE Monaco 383, power steering, power brakes, air conditioning. Phone 962-9211 after 5 p.m. S13-f-o

1969 VOLKSWAGEN, 1302, as is condition. Telephone 962-7295. S13-f-o

1966 VOLKSWAGEN bus, good condition, new engine. Phone 968-3512. S13-f-o

— LIQUIDATING —
Our Highway Is At Your Door
So Are Our Prices!
Fantastic Savings on Boats, Motors, Trailers, etc.
ROLLIE'S SPORTS
9 Miles West of Trenton on Hwy. 2
S13-f-o

DUCK boat and 3 hp motor. Telephone 962-9211 after 5 p.m. S13-f-o

NEW 3-FOOT Fiberglass V-bottom boat, 25 hp motor, trailer. Phone 962-9211 after 5 p.m. S13-f-o

MOULDED plywood boat, 20 knot speed, 120 hp motor, 1 year old, transom, 4th trailer. Lake Ontario. Phone 962-9211 after 5 p.m. S13-f-o

MUSIC LESSONS

PIANO, ORGAN, GUITAR, ACCORDION lessons. Beginners or advanced. Any age. Experienced teacher. Royal Conservatory of Music graduate. Phone 962-9211 after 5 p.m. S13-f-o

AUTOMOTIVE

1970 DATSUN STATION WAGON
510 model. Finished in green. Lic. No. X57681.

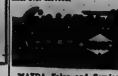

MAZDA Sales and Service
336 North Front
968-3441
S13-f-o

1970 VOLKSWAGEN, in good condition. Body painted $1200 Also one 1965 Volkswagen, body in good condition. Phone 962-9211 after 5 p.m. S13-f-o

1966 VOLKSWAGEN. Good winter car. Body in good condition. Motor needs work. Will sell for $100 or best offer. Phone 962-9211 after 5 p.m. S13-f-o

1966 MUSTANG 6-cyl. 200, 3-speed manual, clean, good condition. Phone 962-9211 after 5 p.m. S13-f-o

1966 PLYMOUTH V-8, automatic, 318, 2-door hardtop. Phone 962-9211 after 5 p.m. S13-f-o

FOR GOLFERS ONLY!

MURRAY HILL PAR 3 GOLF
GREEN FEES:
Weekdays $1.50 Weekends $2.00
Weekends - Holidays ... $2.50
WOOLER 397-2807
Aug28-1-n

BARCOVAN GOLF CLUB
GREEN FEES $2.00
(WK. DAYS AFTER 5 P.M.)
Join now for 1973 season and play the best 1972 Free.
BARCOVAN GOLF and COUNTRY CLUB
475-2155
S10-1-n

HOLE - IN - ONE
DRIVING RANGE and MINIATURE GOLF COURSE
Hwy. 34 — 15 km. Belleville
Open Evenings and Weekends Until After Thanksgiving
Phone 968-6611 Weather Permitting
S26-o-c-f

BELLEVILLE GOLF & COUNTRY CLUB
18 HOLES
FULL FACILITIES
TWILIGHT GOLF — $2.50
Phone
Marysville, Ont.
395-2152
My1-f-n

MOTORCYCLES

'71 HONDA 350 cc. mint condition. $1100 firm. Will trade for snowmobile. Phone 962-9211 after 5 p.m. S13-f-o

1969 450 HONDA, 968-6677 after 11:30 TILL 10 P.M. DAILY FOR WEEKEND. S13-f-o

1971 350 YAMAHA semi-chopped, 12,000 km. $900 or best offer. Phone 968-6677 after 11:30 p.m. S13-f-o

1970 TRIUMPH Tiger 650, 5-speed, 2-burn, cutting, $1200. Must sell. Telephone 968-6677 after 11:30 p.m. S13-f-o

PATCHMACK engineers, insect control, Telephone 968-6677 after 11:30 p.m. S13-f-o

1971 '90' YAMAHA semi-chopped, 12,000 km. $900 or best offer. Phone 968-6677 after 11:30 p.m. S13-f-o

HONDA 125 cc. excellent condition. Telephone 968-6677 after 11:30 p.m. S13-f-o

TRAILERS FOR SALE

CAMPER OF TRAILER SECTION
Clearance of new and slightly used auto campers, a real buy for the fall season. A chance to save real money before we put them in storage.
HANTHORN MOTORS.
Carrying Place, Highway 33
Telephone 392-3581
S13-f-o

CLEARANCE SALE ON ALL 1973 MODELS
Travel Trailers — Campers and Tent Trailers. Also Used Trailers and Campers. Open 7 days a week. See Canada at 4 in. Rd. at Wooler.
RICHARD TRAILERS
SALES AND SERVICE
200 Dundas St. E., Trenton
S13-f-o

1970 12-FOOT Glendale, Sleeps four, Propane heater, canopy, toilet, sink, icebox, 3-burner stove, 2-way fridge, 12-volt battery. Phone 962-9211 after 5 p.m. S13-f-o

12-FOOT Shasarch travel trailer, sleeps 6, self-contained, stove, oven, heater, icebox, electric brake, brakes, TV, fast. Lake serve. 968-6677. S13-f-o

1961 CORSAIR. Equipped with toilet, sink, stove, fridge, heater, 3-burner, antenna, electric brake, brakes, TV, fast. Lake serve. 968-6677. S13-f-o

BOATS and MOTORS

FOURTEEN FOOT HOMEMADE BOAT
Fiberglass Finished Inside and Out. Complete with Seats.
@ H.P. BOOTH TECHNOLOGY MOTOR
CONSTRUCTION 2000.
Owner Transferred
Phone
3 HAMAO DR., TRENTON

— LIQUIDATING —
Our Highway Is At Your Door
So Are Our Prices!
Fantastic Savings on Boats, Motors, Trailers, etc.
ROLLIE'S SPORTS
9 Miles West of Trenton on Hwy. 2
S13-f-o

DUCK boat and 3 hp motor. Telephone 962-9211 after 5 p.m. S13-f-o

NEW 3-FOOT Fiberglass V-bottom boat, 25 hp motor, trailer. Phone 962-9211 after 5 p.m. S13-f-o

MOULDED plywood boat, 20 knot speed, 120 hp motor, 1 year old, transom, 4th trailer. Lake Ontario. Phone 962-9211 after 5 p.m. S13-f-o

MUSIC LESSONS

PIANO, ORGAN, GUITAR, ACCORDION lessons. Beginners or advanced. Any age. Experienced teacher. Royal Conservatory of Music graduate. Phone 962-9211 after 5 p.m. S13-f-o

"The Step Saver"
FIND THE SERVICE YOU NEED IN THIS
— DIRECTORY —
● SPECIALISTS ● SERVICES ● MISCELLANEOUS

ACCOUNTANTS

JOHN D. LOWARIE
Certified Accountant
107 Bridge Street
Belleville, Ontario
Phone 968-6691
O2-f

GEO. A. WELCH & COMPANY
Chartered Accountants
120 Church Street — Belleville
Phone 962-9281
A. DUNCAN, C.A.
M. J. FITZPATRICK, C.A.
R. K. FITZPATRICK, C.A.
D. A. MacDONALD, C.A.
O2-f

DOBBS & CO.
Chartered Accountants
968-6691
LARRY DOBBS, B. COM., C.A.
Licensed Trustee, In Bankruptcy
GORDON E. CLARK
Chartered Accountant
O2-f

ANTIQUES

LISMAR'S
ANTIQUES
CHINA, GLASS
CANADIAN and ENGLISH
FURNITURE
Hwy. 62 — 9 Miles North of Belleville
Phone 968-3985
Jy28-o-c-f

ARCHITECTS

N. PAUL
WIGGARD
ARCHITECT
260 FRONT STREET
Belleville
968-6600
F1-f

AIR CONDITIONING

SUMMER COMFORT
AIR CONDITIONING
and
FURNACE SERVICE
Complete Selection of Stock to Choose From
PHILIPS ELECTRIC LTD.
285 Pinnacle St. — 962-9661
— Free Parking —
My30-f

AUTO SALES

C. & L. CAR SALES
324 Pinnacle Street
We always keep a large selection of economically priced cars on hand.
C. & L. CARS ARE BEST
CALL FOR QUOTES
Aug31-f

BUSES

BUS SERVICE TO TRENTON AND AIR STATION
LEAVES Belleville Dundas Terminal
7:15
8:15
9:15
10:15
11:15
12:15
1:15
2:15
3:15
4:15
5:15
6:15
Friday only.
6:45 p.m. Friday only.
RETURN LEAVE FOR TERMINAL at Dundas St. E. — 962-2150
RAYMOND BUS SERVICE LTD.
Trenton, Ont. — Phone 392-2241
C9-f

CARPENTRY

CUSTOM CARPENTRY WORK
Remodelling — Cottages
Rec Rooms — Garages
Bert Brown — Phone 962-9211
L. B. BYERS and SON
R. R. 3, MADOC
477-3626 (Tweed)
O6-f

CUSTOM HOME BUILDING
SPECIALISTS
Your Home Repairs —
Remodelling
THOMPSON-COMPLIMENT CONSTRUCTION LTD.
C. C.
62 PARLEY STREET
BELLEVILLE — 968-6649
Aug8-f

ALL TYPES of REPAIRS
REMODELLING AND
ADDITIONS
On Your Home, Kitchen, Bathroom
Rec Room, Garages
Also Kitchen Cupboards
All Work Guaranteed
Telephone 962-9281
Aug31-1-n

ALL TYPES
CARPENTRY
Renovations — Additions
Finished Carpentry
Etc.
CALL 968-6699
After 6
Aug28-1-n

CARPENTER CONTRACTOR
Specializing Solar Re-heating
and 3rd Bedroom
New Construction
Est. Locally 20 Years — Mobile
CHAS. FITZGERALD
Consultant
Tel. 968-6399
Aug28-f

COMPLETE HOME REMODELLING

Cottages — Garages — Additions
Floors — Ceiling & Wall Tiles
Panelling — Painting — Roofing
Eavestroughing — Siding
Concrete Work — Finished Basements
Skilled Specialists — Authorized Dealer For Solid Vinyl Siding
Free Estimates
HIGHLAND CONSTRUCTION
968-6739 — 968-1155
F12-f

EXCAVATING AND CONSTRUCTION

C and R
Excavating and Construction
● TILE BEDS
● WELL LINES
● TRENCHING
● SNOW REMOVAL
CALL 968-3984
OR 968-3980
S12-1-n

CONSTRUCTION

SAND — GRAVEL — TOP SOIL
SMALL LOADS A SPECIALTY
PRICE MOVING, SPREADING AND GRADING AND LOADING
Phone 968-6699
7 A.M. — 8 P.M.
R. BARTEL, BAILIFF
Belleville — 968-6699
Aug8-f

CUSTOM WORK WANTED

KEITH VANHORNE
Custom work required by Garden and Dozer
Bunnaglen — Rock Filling
Trenching — Power Backhoeing
Phone 968-3985 after 6 p.m.
or anytime on weekends
Jul31-f

EAVESTROUGHING

NEW TYPE SEAMLESS EAVESTROUGHING
RAIN-WEAR SEAMLESS FINISH
GUARANTEED
Call Us For Improvement And Protection
ALL-WAY BUILDING IMPROVERS
BELLEVILLE
PHONE 968-6699
Aug15-f

EXCAVATING

BACK-HOE RENTAL
TILE BEDS
BASEMENTS
and
WELL LINES — Etc.
EAST GATE
MAINTENANCE
968-1980
Aug28-1-n

HEARING AID SERVICE

ACOUSTRON HEARING AIDS
Winner U.S. Government Tests
Top Rating — April, 1972
Distributed And Serviced At The Latest Methods Use In Canada or U.S.
PHONE 968-1180
Mr. A. G. WHEELER
Mr. AL WHEELER
S15-1-n

INSURANCE

CLARENCE B.
CLARKE
Complete General Line Insurance
968-6699
126 BRIDGE ST. E.
Across from Confederation Centre
F26-f

INSULATION SPECIALISTS

HEATING COSTS HIGH?
CALL —
MACKINNIE INSULATION CO.
Specializing in Blown Wool Insulation and Aluminum Siding
For Over 20 Years
FREE ESTIMATES
All Work Fully Guaranteed
Phone 968-6699
My6-f

MARINE CONSTRUCTION

LAUNCHING RAMPS
FLOATING DOCKS — WHARVES
SHORELINE RETAINING WALLS
CONCRETE, TIMBER OR STEEL
FOR FREE CONSTRUCTION, DESIGN AND COST ESTIMATES — CALL
GEORGE CROWE,
Marine Contractor
968-6699
Aug28-1-n

LANDSCAPING

"SPRING THRU FALL CO."
Gardening And Landscaping
Your specifications and satisfaction, all we do TOO SMALL
— Free Estimates —
968-3982
Aug8-f

MEAT

MID-BRAND STEERS
Sides or Fronts — Hinds
CUSTOM CUTTING
Credit Terms
BELLEVILLE FOOD SERVICE
96 Dundas St. E.
Phone 968-3997
Aug28-1-n

OFFICE MACHINES AND FURNITURE

SERVICE — RENTALS — LEASING
Of Typewriters, Calculators, Dictating Machines, Adding Machines & CALCULATORS, COPY MACHINES & DUPLICATORS
OFFICE FURNITURE
Displays — Partitions
Showroom Modules
Sales — Rentals — Service
Belleville
968-6699
F12-f

PAINTING

INDUSTRIAL — COMMERCIAL
RESIDENTIAL
PAINTING — DECORATING
PAPERHANGING
For FREE ESTIMATES Call
968-7040
JOHN L. GOODS
Jul3-f

PILOT TRAINING

HELICOPTER PILOT TRAINING
Approved by Department of Transport
Ideal for Industrial Pilots, Private Pilots and Executives. Day and Night Training. Call Toll Free 1-800-268-7111 or write Box 1, Stn. A, Toronto, Ont. M5W 1A1
Ontario Helicopters Limited
Aug28-1-n

PAINTING SERVICES

HOME DECORATING SERVICE
PAINTING
RESIDENTIAL
FREE ESTIMATES
TELEPHONE 968-6699
D. D. WARNER
Aug28-f

PLUMBING

WARMFLOW PLUMBING LTD.
PLUMBING REPAIRS
GAS AND OIL FURNACES
HOME HEATING WORK
Trenton 392-6181
My16-f

BAYSIDE PLUMBING AND HEATING
Commercial Or Domestic
Repairs — Service, Repairs
Gas Or Oil Burners
Fully Licensed, Qualified Personnel
CALL 968-6666
S10-f

PRESSURE SYSTEMS

HOUSE PRESSURE SYSTEMS
SALES AND SERVICE
Pumps, Tanks, Controls, Installation, Repairs, Parts and Accessories. Systems To All Makes Of Pumps. Complete Stock Of Pumps and Parts.
R. R. 2, TRENTON 392-6272
Tuesday 2 - 6 — Saturday 9 - 12
C5-f

ROOFING

ROOFING
FLAT ROOFING, TAR AND GRAVEL SPECIALTY
GEORGE BAILEY
Phone 968-6699
In The Roofing Business For Over 30 Years
R.R. 1, CARRYING PLACE
968-7040
My30-o-f

PLAIN AND SHINGLES
RR. SQUARE AND UP
TROUGHS — CHIMNEYS
Work Guaranteed
Free Estimates
CALL ANYTIME
968-3982 and 968-3947
W. BAILEY AND CO.
Aug14-f

ALL-WAY
INSULATED ROOFING
Residential — Industrial — Siding
Roofing — Eavestroughing
Insulation
Waterproofing
968-6699
Aug28-f

RESIDENTIAL AND VACATION HOMES

SAVE THE
TROUBLE OF
RESIDENTIAL AND VACATION
HOMES
FROM SUTH.
CONSULT US
HENRY LEISNER
Real Estate Broker
Phone 962-9281 Or 962-3987
Jul28-f

REPAIR SERVICE

GUNS AND SUN ATTACHMENTS
REPAIRS
SALES AND SERVICE
Gun Washers — Bryan — Hoppes
Gun Cases — Gun Accessories
Bags, Insect Nets, Oils, Sights, Scopes, Etc.
Specialty
113 SUMNWOOD DRIVE
962-9281
F7-f

ROOM AND BOARD

ROOM AND BOARD
FOR LADIES OR PENSION
Quiet Surroundings
REASONABLE RATES
Telephone 962-9281
CONVENIENT of BEST ROOM
120 ALMA Street
968-6699
Mr26-f

SAIL AND CANVAS PRODUCTS

NEW AND REPAIRS TO
CANVAS PRODUCTS
Boat Covers — Tonneau Covers
Tent Construction Tops
Awnings Including Boats
Camping Equipment
Upholstery Including Boats
C. KIMBLE
Belleville Canvas Products
11 Water St., Belleville, Ontario
968-6699
Aug28-f

SERVICES

MALCOLM BROS. LTD.
FLOOR and WINDOW
SPECIALISTS
CLEANING and RUG CLEANING
SERVICE
COMPLETE HOUSECLEANING
962-9281 or 392-3294
O7-f

WINDOW CLEANING
Home and Commercial
Wall Washing Service
Floor Waxing, Floor Tiling
Sales and Service
Commercial Equipment
The
HUNT BROS.
Ltd.
968-3761
Jul1-f

SERVICES

DAY CARE FOR CHILDREN
AGES 2½ TO 5 YEARS
IF YOU NEED IT HERE IT IS!
Nursery School Program Available
Hot Lunch Program Available
Until Grade 1 — Clothes and Blankets
GIVE US A CALL, PHONE 968-6699
Jul1-f

SEPTIC TANK SERVICE

ACE PUMPING COMPANY
Septic Tanks, Domestic
Toilet Heating For
Cottages and Seasonal Homes
Best Rates in the Quinte District
Bonded
Courteous Skilled Operators
968-6699
O2-f

STORAGE

BOATS
Secure Heated Storage
$5.00 PER FOOT
T. R. HANCOCK
Limited
Carrying Place
O2-f

TRAILERS

● GOLDEN FALCON
● CITATION
● RAMBLER
● SAWYER 5th WHEEL
MOBILE HOMES AND DOUBLE WIDES
● ELDORADO
● MOBILE CACHET
EXCHANGES
TRAILER SALES and RENTALS
204 Dundas St. E.
TRENTON 392-6181
Aug28-1-n

TELEPHONES

THE SAMUEL WHITE LIBRARY
Present An Illustrated Regular On Operation and Adding Machines
All Makes and Models
For Your
Business Telephone
968-3400 Bond St. — Phone 962-9281
O2-f

WATER SERVICES

DOMESTIC
WATER SERVICE
Installed
Prompt Service
968-6699
Jul28-f

WATER SERVICE

1500 GALLONS CUT WATER
Delivered in Sanitary Stainless Steel Unit
Call DAVE BOHLER, Anytime
BELLEVILLE MILK TRANSPORT LTD.
O2-f

WELL DRILLING

Before You "DRILL" Call
"DAVE"
TAYLOR
MADOC 473-3585
"Cable" and "Rotary Drilling" Rigs
Domestic Supplies
O2-f

SNOWMOBILES

SNO-JET
Better by design, also clothing snowmobile suits, helmets, boots and all the extras, backed by several years of experience and service.
HANTHORN MOTORS
HIGHWAY 33
392-3581
S26-f

1971 MOTO-SKI — Casual Fun Machine, 340 cc, 24 h.p., Reverse, Electric Start, Tilt Steering, Like New. Used only 4 months. Asking $1,000. Phone 962-9211 after 5 p.m. S13-f-o

DON'T MISS Trenton's Fall Fun Show, Sept. 27 to Oct. 6. Over 100 booths. Admission $1.00. Adults only. Trenton Memorial Centre. S13-f-o

'72 300 MOTO-SKI and other models in stock. Sales and service. Parts and accessories. Phone 962-9661. S13-f-o

1969 ARCTIC CAT snowmobile, excellent condition. Phone 962-9211 after 5 p.m. Asking $600. S13-f-o

PETS FOR SALE

SIAMESE
KITTENS
LITTER TRAINED
963-6704
S13-f-o

YOU Pomeranian. One year old. Phone 962-9211 after 5 p.m. S13-f-o

Cocker spaniel, female, 1 year old, housebroken and spayed. Phone 962-9211 after 5 p.m. S13-f-o

YOU Pomeranian. One year old. Phone 962-9211 after 5 p.m. S13-f-o

Cocker spaniel, female, 1 year old, housebroken and spayed. Phone 962-9211 after 5 p.m. S13-f-o

SNOWMOBILE

QUINTE MARINE
Hwy. 2 — 2 Mile East of Deseronto
968-3551
BOMBARDIER
SKI-DOO
Authorized Dealer Since 1959
Where Parts and Service Mean Parts and Service
514-tf

STINGER
By SCORPION '73
For The Best In Snowmobiling Fun, SEE, TRY AND BUY THE SCORPION STINGER
IN
HOLLAND SUPPLY
Corner Union Street
R. R. 5, Picton
We Sell The Best And Service The Best
39-tf

SKI-DOO
QUINTE'S OLDEST DEALER
3 Miles W. Of Towers On Hwy. 2
ROLLIES
39-tf

VAUGHAN'S MARINE CENTRE
Choose From
MERCURY — MOTO-SKI
SNO-PRINCE
PRE-SEASON PRICES IN EFFECT
67 Dundas — 968-6281
125 Church St. S.
39-tf

SNO-JET
Trailers And Accessories
FOR DEALERS SEE
Don McKeown & Sons
Shell Service Station
FOXBORO — 962-1286
AND
Hanthorn Motors Ltd.
CARSTENS PLACE
962-2981
519-tf

MOTO-SKI '73
DAVE'S SUPERTEST
ONE OF THE TOP 5 DEALERS IN ONTARIO
Frankford 398-6293
514-tf

PUSSY CAT OR TIGER
'73 Arctic Cat
HAS 'EM ALL
WE'VE GOT A STORE FULL OF CATS
PRICED TO START AT
$880.
SALES — PARTS — SERVICE
MUNTZ Sports Centre
41 Campbell Road
968-5566
514-tf

QUINTE AREA'S LARGEST STOCKING SKI-DOO DEALER
With Over 200 Units And Full Selection Of New Machines Now Available
3 FULL TIME FACTORY TRAINED MECHANICS
McPHERSON'S
OF TRENTON
64 KING ST.
Sales and Financing — 392-6321
Service and Parts — 392-6566
39-tf

Ski-Doo '73
SALES — SERVICE
ACCESSORIES
QUINTE SPORT CENTRE
Lake Street — Picton
"Open 7 Days A Week"
And Evenings
39-tf

COME ON OUT NOW AND SEE THE 1973 SKI-DOO MODELS
PANTS AND CLOTHING
ACCESSORIES ON DISPLAY
Quinte's Oldest Established Dealer
Authorized Ski-Doo Dealer
STIRLING
MACHINE SHOP LTD.
STIRLING 395-3538
39-tf

DEALERS WISHING TO
ADVERTISE IN THIS SPECIAL DIRECTORY ARE INVITED TO CALL 962-9171 Classified Advt. THE INTELLIGENCER
39-tf

TRAILERS FOR SALE

ROSSMORE TRAILER SALES
FALL SPECIALS
1972 Travelaire Travel Trailers
3 Only — 18 Footers
1 Only — 37½ Foot.
1972 Hardtop Tent Trailers
1 Only — 4 Sleeper, Lionel
1 Only — 7-Sleeper, Travelmaire.
2 1973 18-Ft. Tandem Travelinets.
Reese Hitches and Accessories
DON'T MISS OUT ON THESE SPECIALS
968-6332
57-2m

LOST AND FOUND

LOST: silver charm bracelet, Belleville, Brewer's Retail area. Reward. 962-1326. 512-3p

LOST: One pair men's grey tinted glasses, between Bridge Street and Belleville Plaza and Shelter on Main. Any information, 512-tf

AUCTION SALE

Sunday, Sept. 17, at 1 p.m. Dempsey's No. 2 Highway, 2 miles west of Belleville.

Upright freezer; refrigerator; 3 piece chesterfield suite; 2 piece bedroom suite; chairs; tables; Philco electric wash stand with mangle; chesterfield suite; triple dresser; Colonial book rack; bedside table; Singer sewing machine; Coleman 3 burner stove; vacuum cleaner; kitchen cabinet; 8 h.p. self-propelled mower; electric lawn mower; garden tools; lawn jockey; 10 foot rowing outfit; work bench; 2 wheel trailer; 2 wheel utility trailer; garden tractor; 2 h.p. rear end; 2 h.p. garden tractor; 2 h.p. motor; 1 ton jack; 2 ton jack.

DOMINION AUCTION SALES
962-1396 — 962-6231 513-2p

AUCTION SALE

Saturday morning, Sept. 23 at 10 a.m. at the farm of Mrs. Ethel Bonter, 2 miles south of Trenton on Front Road, Glen Miller.

Real estate — 2 storey brick residential dwelling, wired balance, new roof, new furnace, 3 bedrooms, living room, dining room, kitchen, bath, new septic system, garage and barn; tractor and implements, hayliner, grain and commercial and automatic parts, hardware, tools, antiques, household furniture, miscellaneous and many other items.

Subject to reserve bid. Cross trench on lot in vicinity of house. For international tenders with 60 ft. hose, 1 only, 1 year guarantee, 1 only, 2 years guarantee.

BONNETTE AUCTION SERVICE
962-1981 — 962-6231 513-2p

AUCTION SALE

Wed., Sept. 20 at one at Bonnett's No. 2 Highway, 2 miles west of Belleville.

Bedroom suite; chesterfield; chairs; 4 drawer, 2 pcs. chrome set; day bed; 3 piece bedroom; mahogany vanity dresser; typewriter; 2 pcs. oak bedroom suite; 2 pcs. walnut bedroom suite; vacuum; lawnmower; 4 h.p. reel mower; wagon wheels; stoves; fridge; washer; dishes; pots; pans; bread; water pail; lamps; electric heaters; electric fans; small tools; rods; nets; decoys; garden articles; antiques daily. Terms cash.

BONNETTE AUCTION SERVICE
962-1981 — 962-6231 513-2p

TENDERS

CORPORATION OF THE CITY OF BELLEVILLE
TENDER CALL
Sealed tenders clearly marked as to contents and addressed to the undersigned will be received by the City Clerk, City Hall, Belleville, Ont. until 12 noon (E.D.S.T.) on Monday, Sept. 25, 1972 for the following:
EXTERIOR PAINTING OF CITY HALL
In accordance with plans and specifications available at the office of the undersigned. Copies of the forms of tenders are also available for same.
The lowest or any tender not necessarily accepted.
D. E. WIGHT,
PURCHASING AGENT,
City Hall, Belleville.

TENDERS

CORPORATION OF THE CITY OF BELLEVILLE
BOARD OF PARKS MANAGEMENT
TENDER CALL
Sealed tenders properly endorsed and addressed to the undersigned will be received by the purchasing agent, City Hall, Belleville, Ont. on behalf of the Board of Parks Management up to 12 noon (E.D.S.T.) on Tuesday, September 26, 1972 for supply of:
1 — "GEM AERATOR"
In accordance with specifications and tender forms available at the office of the undersigned.
The lowest or any tender not necessarily accepted.
D. E. WIGHT,
PURCHASING AGENT,
City Hall, Belleville. 513-2c

TENDERS

CALL FOR TENDERS
ROYAL CANADIAN LEGION BRANCH 99,
132 Pinnacle St.
Painting to include all wood work inside and 1 coat of 1st then Latex paint. Apply to Mr. Ken Hamilton, 962-2424 Mr. Jack M. Tenders accepted to Sept. 23. 516-7t

NOTICE

ANNOUNCING
FIRST ANNUAL
Water Ski Show
Presented By The
BELLEVILLE WATER SKI CLUB
Featuring Slalom, Barefoot, Trick Skiing and Kite Flying
ALSO appearing Rice Lake Ski Club seen recently at CNE starring
DON ITO
Canadian, USA and North American Kite Flying Champion For Past Five Years
SUNDAY, SEPT. 17
At 1:30 p.m.
ZWICKS ISLAND
Belleville
FREE — NO Admission

TENDERS

CORPORATION OF THE CITY OF BELLEVILLE
TENDER CALL
Sealed tenders, clearly marked as to contents and addressed to the undersigned envelopes provided for the purpose will be received by the City Clerk, City Hall, Belleville, Ontario, up to 12 noon (E.D.S.T.) on Friday, September 22, 1972 for the following:
SUPPLY AND DELIVERY OF FUEL OIL FOR THE COUNCIL at City Hall, Belleville, Ontario, in accordance with the specifications and tender forms available at the office of the undersigned. Special envelopes for submitting tenders are also available for tendering purposes.
The lowest or any tender not necessarily accepted.
D. E. WIGHT,
PURCHASING AGENT,
City Hall, Belleville.

TENDERS

HASTINGS COUNTY
BOARD OF EDUCATION
TENDER NO. S-37
GYMNASIUM HEATING & VENTILATING RENOVATIONS
PRINCE EDWARD COLLEGIATE INSTITUTE
TRENTON, ONTARIO
SEALED TENders properly marked as to contents will be received by the Secretary-Treasurer of the Hastings County Board of Education, 268 Dundas Street East, Trenton, Ontario up to 2:00 p.m. (E.D.S.T.) on Thursday, October 12, 1972, for changes to Gymnasium heating and ventilating system as per proposed tender work by Peters Engineering Limited, 1 Front St. West, Trenton, Ontario. Contact Durham Associates, Trenton, Ontario.
Copies of the specifications may be obtained from Stuart's Plant Department, 1 Front St. West, Trenton, Ontario, 392-4521, Extension 45. Architect, Durham Associates, Trenton, Ontario. Deposit of $25.00 per set required. Refund of deposits in good condition.
Please mark envelopes clearly "Tender re Gymnasium Renovations".
The lowest or any Tender not necessarily accepted.
R. J. BLACK & ASSOCIATES LTD.
Consulting Engineers
285 The West Mall,
ETOBICOKE, Ontario.

Wouldn't it be wonderful if children behaved the way you think you acted when you were a kid?

NOTICE

ONTARIO
ASSESSMENT REVIEW COURT
ONTARIO
The Assessment Act
R.S.O., 1970
TAKE NOTICE that the first sitting of the Assessment Review Court respecting assessments made in 1970, amended, for taxation in 1973 for the municipality of the Village of Madoc in the County of Hastings will be held at Council Chamber, 44 St. Lawrence St. W., Madoc, Ontario, commencing at the hour of 1:00 P.M., October 19th, 1972.
Dated at PETERBOROUGH this 13th day of Sept. 1972
A. H. JOHNSON
Regional Registrar
for Assessment Regions No. 5, 6, 7, & 8

Mackasey Explains Handling of Asians

OTTAWA (CP) — Immigration Minister Bryce Mackasey said Friday the government's original estimate of accepting between 5,000 and 5,000 expelled Ugandan Asians still stands, although no quota has been established.

But there is a limit of sorts, he said in a telephone interview during the last day of his New Brunswick holiday.

"There is a limit—I'd have to explain to you how there's a limit."

There's no limit on the number of applications that we accept but there's a difference between applications that we accept and an ultimate decision. not only to accept the application, but land the person as an immigrant."

Mr. Mackasey had been asked to clarify information from department officials that no ceiling applies to the number Canada will accept.

He listed the immigration point system, medical examinations and the necessity of Ugandan exit permits as some of the factors that can prevent the arrival here of prospective immigrants.

But the minister did not rule out the possibility that a firm quota might be set once there is a clear indication of how many of the 55,000 expellees want to come and can pass immigration standards.

The emergency immigration station in Kampala has more than 7,000 application forms and 800 of the Asians have been accepted, subject to passing the medical examinations which started Friday.

The minister would not say whether a limit might exist on the number of charter aircraft seats that will be made available to move the Asians from Uganda.

"Theoretically, we don't know how many planes are going to be allowed to take off—still carriers under the Ugandan government."

President Idi Amin of Uganda, who ordered the expulsion, has said all those forced to leave the country must fly out by East African Airways, of which Uganda has part ownership. The Canadian government now is negotiating landing rights for Canadian aircraft but officials here said an agreement has not yet been reached.

Tweed

TWEED — Mr. and Mrs. Glenn Harsall of Uxbridge, spent a few days recently with Mr. and Mrs. James Kehoe, of Read.

Mrs. Ruth Kronbeck, of Lutz Florida and Mr. and Mrs. M. Champagne, of the same place, visited recently with Mrs. Kronbeck's sister, Mrs. Nellie Boon in Maribank.

Mrs. A. J. Piddock of The Wychwood Mini Golf Course and Snack Bar, in Tweed, has returned to her home in St Catharines, after spending the summer in Clayne.

NOTICE

ANNOUNCING
FIRST ANNUAL
Water Ski Show
Presented By The
BELLEVILLE WATER SKI CLUB
Featuring Slalom, Barefoot, Trick Skiing and Kite Flying
ALSO appearing Rice Lake Ski Club seen recently at CNE starring
DON ITO
Canadian, USA and North American Kite Flying Champion For Past Five Years
SUNDAY, SEPT. 17
At 1:30 p.m.
ZWICKS ISLAND
Belleville
FREE — NO Admission

NOT RESPONSIBLE

I, Lawrence David Price, will not be responsible for any debts, contracted in my name on or after this date, Sept. 14, '72, without my written consent.
(Signed) L. D. Price,
331 Front St.,
Belleville, Ont.
514-3t

NUDE NEGOTIATIONS

MANCHESTER (CP) — Twenty attractive strippers would not wear a new pay deal suggested by their nightclub employer, Joseph Smith. He proposed to drop the pay rate to £2.50 from £3 for five minutes stripping in return for more work. The girls picketed outside several Midlands clubs in protest and one, blonde Tiffany Jones, said: "We intend forming a strippers' union to make it worth while taking our clothes off."

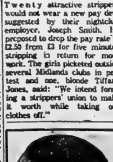

NO KIDDING... people do read small ads ... you are!

Saskatchewan Man Sues Over Release of Killer

NORTH BATTLEFORD, Sask. (CP) — A Saskatchewan farmer who is suing the Saskatchewan government for negligence in the release of a man prison chief particulars of the negligence in Queen's Bench court Friday.

The writ against the government was issued on May 31 by John Allan Pearson of Spirit wood, who said the government was negligent in releasing a prisoner, who subsequently shot and killed the farmer's 15-year-old son July 30, 1971.

Mr. Pearson claimed more than $1,000 in damages.

The writ alleged Stephen Burton Skaife was suffering from a "mental disorder when released and the government was negligent in not informing Mr. Pearson of Skaife's mental illness.

Skaife, working as a hired man for Pearson at the time of the incident, was charged with non-capital murder and found guilty of the lesser charge. He was found not guilty by reason of insanity and now is confined at the discretion of the provincial cabinet.

Mr. Pearson's statement, filed in court Friday, was in response to a government request.

He said the provincial government because he was complaints of illness from the time he was a small child.

Skaife, during his childhood and early youth, was a patient at a Saskatoon clinic for persons with mental or learning disabilities.

Mr. Pearson said Skaife reportedly was interviewed on several occasions by an employee of the social welfare department, a provincial agency.

Skaife "displayed gross symptoms of emotional instability, such as killing pets and destroying the property of other persons.

In 1963, he said, Skaife "criminally wounded his sister with a rifle, for which he received a term of imprisonment. . . .

"The circumstances of the crime were such that the government employees who investigated the offence were convinced that he was a dangerous psychotic tendencies.

"While incarcerated . . . he repeatedly demonstrated his mental and emotional instability by attempting, on numerous occasions, to commit suicide by swallowing broken glass. On two occasions, he attacked other prisoners and on each occasion received serious injuries himself. . . ."

Mr. Pearson's statement said he was a result of "these incidents, Skaife was, on four occasions, committed for observation to an institution maintained by the defendant (the Crown) in Regina for treatment of psychiatric diseases.

"He was described by at least one of the physicians who examined him as a person dangerous to himself and to others. . . ."

Marmora District News

MARMORA — Miss Margaret Cheeseman of Ottawa visited her father, Mr. Sid Cheeseman, who is seriously ill, in the Belleville General Hospital.

Mr. and Mrs. Tom Brooks left for London, Ont. on Tuesday where Tom will resume his studies at Western University and Mrs. Marie will take nursing duties.

Mrs. David Stark (nee Anne Neal) has taken a year's sabbatical leave from teaching and has enrolled at York University in Toronto to study computer science.

Miss Judy Neal recently received a letter from Mr. W. G. Beever, principal of Centre Hastings Secondary School, Madoc, congratulating her on her perfect attendance at school for the past five years.

Mrs. May Hume and Mr. Otto Reiner of Toronto have been visiting Mrs. Grace McFarlane for the past 10 days.

Visiting Mr. and Mrs. Jack Coy this past week, was Mrs. Coy's brother, Bill, from Williams Lake, Fur Mountain, British Columbia, whom she hasn't seen for 23 years. Mr. Kemp was accompanied by Mrs. Kemp, his eldest daughter Lyn and his youngest daughter Sherry.

Mr. and Mrs. Tom Brooks visited Very Rev. Dean R. Fleming, Mrs. Fleming and children in Kingston on Saturday.

Visiting Mrs. Frank Terrion for three weeks is Mrs. Thyra Petersen of London, England. It is the first time the two friends have been together in 46 years since Mrs. Terrion left England.

Rev. Kenneth Coleman of the Parish of Deseronto exchanged pulpits with Rev. John Lombard of St. Paul's Anglican Church on Sunday. Rev. Coleman spoke to the congregation of his missionary work in India.

Demorestville

DEMORESTVILLE — Mrs. Harry Gaddess of Port Perry and Mrs. Steven Williams and son of Oshawa were recent guests of Mr. and Mrs. S. Williams.

A good crowd attended the Picton Fair over the past week-end.

A pantry and kitchen shower was held at the home of Mrs. Harold Mitchell for the bride - to - be, Elizabeth Hope.

SIMPSONS-SEARS
days
COMING SOON!
Watch for the 12 Page Flyer
Over 400 Excellent Values For All the Family
Watch For It! Don't Miss It!

MAKE PLANS NOW TO ATTEND THE
FIRST ANNUAL QUARTER HORSE SHOW
BELLEVILLE FAIRGROUNDS
SUNDAY, SEPTEMBER 17th, 1972 - 9 A.M.
SPONSORED BY
BELLEVILLE SHRINE CLUB
AND THE QUARTER HORSE PROMOTIONAL CLUB
ADMISSION: Adults 1.00 — Children under 12 FREE
(If accompanied by an adult)

SHRINE CLUB EVENTS

SAT. SEPT. 16 WESTERN STOMP 8 P.M. TO 1
3.00 a couple (Orchestra)

SUN. SEPT. 17 PANCAKE BREAKFAST 8 to 10 a.m.
Adults 1.25; Children 75c

SUN. SEPT. 17 CHUCK WAGON BUFFET 11.30 a.m. — ALL DAY
Adults 2.50; Children 1.00

ACCENT LIGHTING
To beautify your home at night
Inkle ELECTRIC LIGHTING
236 Pinnacle St. 962-4333
— FREE PARKING —

TOOL AND EQUIPMENT RENTALS
QUINTE RENT-ALLS
17 S. Pinnacle St. 962-9456

PROFESSIONAL
RUG, FURNITURE & DRAPERY CLEANING
FOR YOUR HOME OR OFFICE
PICK-UP AND DELIVERY SERVICE
PHONE 392-3556
Picton Residents Please Call Collect
SPOTLESS CLEANERS
76 ELGIN ST. - TRENTON - 392-3556
"Serving The Quinte Area For 20 Years"

..."1974 Marks 100 Years of Service"
BAY OF QUINTE AGRICULTURAL MUTUAL FIRE INSURANCE COMPANY
PICTON, ONT. PHONE 476-5657
OFFERS
"Homeowners Policies and Farm Policies"
other coverages available are:
Personal or Farm Liability;
Windstorm and Hail Protection;
Livestock and Machinery Floaters.
Prompt Settlement of Claims
Policy Holders May Obtain Fire Extinguishers at Cost
enquiries solicited
LOCAL AGENTS
Burr Insurance Agency, Bellville 968-3371
Frank Downey Ins. Agency, Madoc 473-2500
Ford Galbraith Ins. Agency, Frankford 398-6241
Rose Ketcheson, RR 2, Roslin 478-6242
Robert Sutherland, RR 1, Trenton 392-1907
Jessie E. Taylor, RR 4, Picton 476-4719
Watson Ins. Agency, Stirling 395-2144

What the Stars Say

By JEANE DIXON

Sunday, Sept. 17

Aries (March 21-April 19): Being home over Sunday may be more formidable than putting in a day's work. There's much to do that you aren't ready to tackle.

Taurus (April 20-May 20): Anything with wheels is a potential hazard this Sunday. Prayer is the preferred course, leave others to their own devices.

Gemini (May 21-June 20): Volunteering for physical activity brings you up short on energy just when you have to move nimbly. Pace yourself.

Cancer (June 21-July 22): Divisive tendencies are at work. Where duty takes away temporarily, or vice versa, do nothing to make things more dramatic.

Leo (July 23-Aug. 22): A little ingenuity should get you out of habits, into a different mood. Physical fitness deserves your care and attention.

Virgo (Aug. 23-Sept. 22): With moderation you can balance your program to do a little for practically all your regular interests. Keep moving.

Libra (Sept. 23-Oct. 22): You should be consistent despite the whims of others, leaving them free to change plans. This may mean doing very little.

Scorpio (Oct. 23-Nov. 21): Listen to all opinions, but act on none for the time being. There are social amenities you shouldn't skip, people to remember.

Sagittarius (Nov. 22-Dec. 21): It may seem that you have worn out your welcome in some places. Solitude can give you a better perspective on your projects.

Capricorn (Dec. 22-Jan. 19): Morning incidents provoke a second thought, perhaps a bright idea. The rest of the day is for working out the finer nuances.

Aquarius (Jan. 20-Feb. 18): Don't be surprised if those you want to help are restive, sensitive, and in no mood for advice. Find something else to do.

Pisces (Feb. 19-March 20): Let the social world turn without you while you search for facts, line up plans and budgets, seek guidance in prayer, meditation.

Monday, Sept. 18

Aries (March 21-April 19): This promises to be a relatively quiet Monday. For millions this is a solemn and sacred day dedicated to soul-searching.

Taurus (April 20-May 20): Your thinking should include some review of your life. The thought may occur that in some unsaid ways, you are fortunate.

Gemini (May 21-June 20): Your feelings lead you away from routines. Installing corrections proceeds well, until you find a flaw and have no idea what causes it.

Cancer (June 21-July 22): Making rounds should be simple enough that you can make a mental inventory of resources, relate them to a larger frame of reference.

Leo (July 23-Aug. 22): Spread yourself to be genial, outgoing. Gather about you family and relatives, try for reconciliations where they're needed.

Virgo (Aug. 23-Sept. 22): Get beyond the trivia of daily living to see the broad picture of your place in the world. You can help others by being co-operative.

Libra (Sept. 23-Oct. 22): Original thought springs in pace with your life rhythm. Do the unavoidable routines serenely and well. Romance is favored.

Scorpio (Oct. 23-Nov. 21): Revision comes naturally as you examine what you do and why you do it. A great day for leaving old habits behind.

Sagittarius (Nov. 22-Dec. 21): If you can travel, do so; at least seek a fresh point of view. Get out for a roundup of your friends and family.

Capricorn (Dec. 22-Jan. 19): You can have almost anything reasonable for the asking. Begin an organized demand for the rewards you feel you have earned.

Aquarius (Jan. 20-Feb. 18): You tend to come out ahead on just about anything open for activity today. Select a definite area of initiative. Share hobbies.

Pisces (Feb. 19-March 20): Keep digging out the information you need. Any effort at self-improvement will gain with a little more determination.

BLONDIE

HENRY

PEANUTS

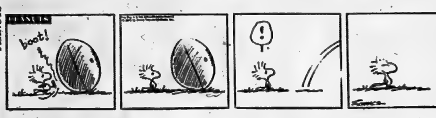

SCAMP

B.C.

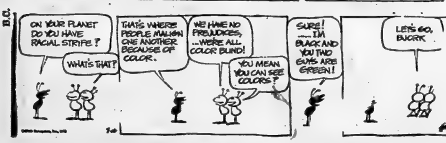

HALF HITCH

MR. ABERNATHY

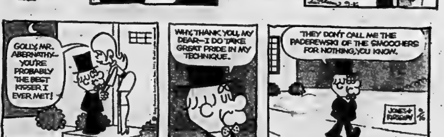

BROOM-HILDA

To Your Good Health

Pacemaker User Wants to Dive

Dear Dr. Thosteson: Do you know if I would encounter serious problems in scuba diving? I have an implanted pacemaker but am in excellent health. Normal swimming, racing and water skiing have no deleterious effects.

I can't seem to find an answer to the scuba question. I have asked many people and doctors. No one seems to know the answer, short of a test in a decompression chamber under observation.

I am 41, active, first pacemaker implant six years ago.—L.A.

I can't give you any positive, no-quibble answer but I'll give you my opinion.

As active as you are, you certainly are a living example of how well pacemakers can work for patients with certain types of heart trouble.

But all the same, you have to recognize the fact that scuba diving has many built-in hazards, mostly related to air and gas pressures.

Pressure changes can affect the lungs, sinuses, eardrums, as well as, under some unfortunate circumstances, causing bubbles in the blood.

Some of these difficulties would have no relation to the heart; others could. The fact that you have a pacemaker is an indication that you do have a health problem. Your health isn't "perfect," no matter how vigorously active you are with the pacemaker doing its share.

You might get away with scuba diving, I suppose, but if anything went wrong you could be in serious trouble.

Temperature changes, as well as pressure changes, can affect your heart rhythm—and the purpose of a pacemaker is to compensate for faulty heart rhythm.

Talk to the specialist who is in charge of your case. Try out experiments in a decompression chamber if you can afford what would be a rather expensive type of experimenting.

But my advice, on the basis of my knowledge of hearts as well as some of the factors of scuba diving, is this: Be thankful that your pacemaker is doing such a good job for you, and forget about scuba diving. It has risks for anyone; in your case I feel that you'd be tempting fate.

Dear Dr. Thosteson: My husband recently had a vasectomy and now has a sperm count of zero. The doctor says pregnancy is impossible, but wants to make a second count. If pregnancy is not possible, why the second count?—X.Y.Z.

A second test is one way of being double sure.

TV ENTERTAINMENT

SATURDAY

- Baseball: Baltimore Orioles vs. Yankees at New York. — Channel 8 — 2:00 p.m.
- Pro Football — Hamilton Tiger-Cats vs. The Rough Riders at Ottawa. — Channels 5, 11, 12 — 2:00 p.m.
- Bob Newhart: Debut — Channels 4, 7, 10 — 9:30 p.m.

2.00—Baseball (7) (8)
Pro Football (5) (11) (12)
Bowling (4)
Wide World of Sports (12)
MOVIE: "The Hypnotic Eye" (10)
2.30—Wrestling (6)
3.00—Opportunity Line (4)
3.30—MOVIE: "The Blazing Forest" (4)
College Football (12)
Roller Skating (6)
MOVIE: "Calamity Jane and Sam Bass" (13)
4.30—Sports Week (5) (11) (12)
Top Cat (4)
The Corner Bar (7)
Wide World of Sports (8)
5.00—Bugs Bunny (5) (11) (12)
MOVIE: "Lola in Lipstick" (7)
Perry Mason (4)
Soul Street (6)
Explorers (10)
5.30—Survivors (10)
6.00—News (4) (5) (10)
Mouse Factory (12)
Amazing World of Kreskin (8)
Wildlife Theatre (6)
Gospel Echoes (11)
6.15—Conversation (10)
Davey and Goliath (12)
6.30—News (7) (8) (6) (11)
One More Time (5) (12)
7.00—Life Around Us (4)
Northern Games (5)
Lawrence Welk (7) (8)
Bridget Loves Bernie (6)
UFO (10)
Under Attack (12)
MOVIE: "Palm Springs Weekend" (13)
7.30—B.C. Derby (5)
Doctor in the House (4)
Police Surgeon (6)
Bless This House (11)
8.00—MOVIE: "The Christmas Tree" (5) (11) (12)
All in the Family (4) (7) (10)
Emergency! (8)
Streets of San Francisco (6)
8.30—Bridget Loves Bernie (4) (7) (10)
9.00—MOVIE: "In The Heat Of The Night" (8)
Mary Tyler Moore (4) (7) (10)
Streets of San Francisco (12)
9.30—Bob Newhart (4) (7) (10)
10.00—Tommy Banks (5) (11) (12)
Mission Impossible (4) (7) (10)
Saturday Night (6)
11.00—News (4) (5) (7) (8) (6) (10) (11) (12)
11.05—MOVIE: "Come September" (7)
11.15—Toronto Tonight (6)
MOVIE: "Ghost in the Invisible Bikini" (10)
MOVIE: "The Sundowners" (12)
11.30—Miss Black America Pageant (4)
Hee Haw (8)
11.40—MOVIE: "The Brass Bottle" (5)
11.45—MOVIE: "Satan Never Sleeps" (11)
11.50—MOVIE: "What Did You Do in the War, Daddy?" (12)
12.00—Roller League (6)
12.45—It Takes a Thief (8)
1.00—MOVIE: "The Great Sioux Uprising" (4)
MOVIE: "Sailor in Pink Tights" (8)
1.15—MOVIE: "McHale's Navy Joins The Air Force" (6)

SUNDAY

- Pro Football — Philadelphia Eagles and Dallas Cowboys — Channels 5, 11, 12 — 2:00 p.m.
B.C. Lions vs. the Alouettes at Montreal — Channel 9 — 2:00 p.m.
Miami Dolphins vs. the Kansas City Chiefs — Channel 8 — 4:00 p.m.
- Anna and The King — Comedy — Drama debut — Yul Brynner and Samantha Eggar — Channels 5, 10, 11, 12 — 7:30 p.m.

2.00—Pro Football (5) (11) (12)
Pro Football (7) (8)
News Conference (13)
2.30—MOVIE: "Warlock" (13)
4.00—Pro Football (8)
MOVIE: (4)
Pebble Beach (10)
4.30—Sports Week (5) (11) (12)
Pebble Beach (4)
Question Period (6)
MOVIE: "Harvesters of the Sea" (10)
5.00—Music to See (5) (11) (12)
Kid Talk (4) (7) (10)
Untamed World (8)
News (12)
5.30—Audubon Wildlife Theatre (5) (11)
Football Fever (4)
Animal World (10)
Fiction or Fact (12)
MOVIE: "That Funny Feeling" (13)
6.00—World of Disney (5) (11) (12)
Campaign '72
Fraser Kelly Reports (8)
6.30—World Beat (6)
7.00—Sports (5) (11) (12)
Let's Talk Sports (6)
Wild Kingdom (12)
Sandy Duncan (8)
Musical Generations (10)
National Geographic (12)
News (7)
7.30—World of Disney (8)
Anna and the King of Siam (5) (11) (12)
Doctor in the House (4)
National Geographic (8)
8.00—Julie Andrews (5) (11) (12)
MASH (4) (7) (10)
FBI (12)
8.30—Columbo (8)
Sandy Duncan (4) (7) (10)
Night Gallery (8)
9.00—Sunday at Nine (5) (11) (12)
MOVIE: "Goldfinger" (13)
Dick Van Dyke (4) (7) (10)
Mannix (8)
9.30—Mannix (4) (7) (10)
10.00—Tenth Decade (5) (11) (12)
Protectors (8)
W 5 (6)
10.30—By the People (4)
Adventure (10)
11.00—News (4) (5) (7) (8) (10) (11) (13)
11.25—MOVIE: "Tonight We Sing" (12)
11.30—Johnny Carson (4)
MOVIE: "The Pawnbroker" (4)
MOVIE: "Doctor in Love" (10)
MOVIE: "Queen Christina" (6)
11.40—Wide Attack (13)
11.45—MOVIE: "At The Stroke of Nine" (11)
12.00—MOVIE: "Weekend of Terror" (8)
1.30—MOVIE: "Seven Thieves" (4)

Crossword

by THOMAS JOSEPH

ACROSS
1. Steal (sl.)
5. Egyptian president
10. California city
11. Kind of acid
12. Oklahoma city
13. Jury summons
15. Fuss
16. Hiram Fong, for one (abbr.)
17. Extinct bird
18. Italian gratin cheese
20. Chinese dynasty
21. Opposite of max.
22. Family that ruled Ferrara
23. Amateur radio buff (2 wds.)
27. Rose essence (var.)
28. One of the Trinity
29. Dobbin's tresses
30. Royal
34. Miss Gardner
35. Scottish beret
36. Pullet
37. Made of stone
39. Turf
40. Look after (2 wds.)
41. Gaelic
42. Stockholders' fruit
43. Equal

DOWN
1. Unclouded
2. Musical composition
3. Dialect
4. Invitation
5. Be safe (3 wds.) (sl.)
6. Verily
7. Clanger
8. Believer in "spirits"
9. City on Lake Ontario
14. Desirous
16. Clip
19. Love, Italian style
20. Signified
22. Turkish porter
24. Reversion to an earlier type
25. Sea cow
26. Nosedive
31. I told you so!
32. Rent
33. Penetrate
35. Josip Broz
38. Child of Loki
39. Get-up-and-go

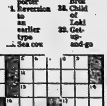

Yesterday's Answer

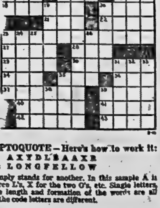

DAILY CRYPTOQUOTE — Here's how to work it:

A X Y D L B A A X R
is L O N G F E L L O W

One letter simply stands for another. In this sample A is used for the three L's, X for the two O's, etc. Single letters, apostrophes, the length and formation of the words are all hints. Each day the code letters are different.

CRYPTOQUOTES

TJTHNVFT EKVOWR PTTU M [illegible] BMEYTUMUTH DMEPTY, MFR YKT VWRTH KT AHVBE, YKT SVHT YKLFAE BLWW KT UHVSUYWN IVFELAF YV LY.—EMSOTW DOYWTH

Yesterday's Cryptoquote: A GOOD NAME, LIKE GOOD WILL, IS GOT BY MANY ACTIONS AND LOST BY ONE.—LORD JEFFERY

(© 1972 King Features Syndicate, Inc.)

RADIO

CJBQ — BELLEVILLE

AM - 800

SATURDAY

6.05—Up with the Sun with Tom Hoskings - an early morning show with the "Birthday Club" at 8.15 a.m.
12.00—Town and Country Show with Dick Lovering - special guest artist - Neil Diamond.
2.05—The Top 40 Show.
4.30—Canada-Sweden Hockey Game from Stockholm.
7.30—Expo Baseball - Montreal at Philadelphia.
10.00—News and Weather.
10.05—Anthology - Mr. Raises Me Up, a story by Clark Blaise who teaches English at Sir George Williams University in Montreal.
11.05—The Bush and the Salon - Roughing It In the Bush - Part II.

FM - 97.1 m/c

SATURDAY

10.00—Holland Calling.
11.00—Swiss Calls.
11.30—Let's Swap Pop.
12.00—Local FM Music.
1.30—Family Favorites - with host Bill Paul in Toronto and Michael Angel in London.
2.00—Opera Time.
4.00—The Scene.
4.30—Matinee with Art Watkins.
7.00—The Entertainers - The Murray Brothers in concert at Camp Fortune as part of CBC Ottawa Summer Festival.
8.37—Music As You Like It - Classical music as performed by the Great Masters.

St. Ola

ST. OLA — William Baker is a patient in the Kingston General Hospital.

Perry Faul who was involved in a serious accident on Steenburg Lake is a patient in St. Joseph's Hospital, Peterborough.

Mrs. Ruth Carval and family attended the reception in honor of the Stewart-Jackson wedding on Saturday in Kingston.

Mrs. Harry Phillips is a patient in Belleville General Hospital.

Mrs. Mac Marten returned home on Saturday from Belleville General Hospital.

Contract Bridge

By B. Jay Becker

(Top Record-Holder in Masters' Individual Championship Play)

Australia versus Italy
North dealer.
North-South vulnerable.

NORTH
♠K
♥K Q 10
♦K 10
♣A J 10 9 7 5 4

WEST
♠Q 9 6 5 3
♥7 2
♦8 4 3
♣K 6 2

EAST
♠J 10 8 7 4 2
♥J 9 6 5
♦9
♣Q 8

SOUTH
♠A
♥A 8 4 3
♦A Q J 7 6 5 2
♣3

The bidding:

North	East	South	West
1♣	Pass	3♦	Pass
3♠	Dble	4♥	6♠
Dble	Pass	7♦	

Opening lead — five of spades.

Australia defeated Italy in a heavy-scoring match when they compiled 61 international match points to Italy's 51, which, in victory points, yielded them 13 points to Italy's 7.

One of the big swings came on this deal when the Australian stars, Smilde and Seres, got to a very sound grand slam contract on the bidding shown.

Smilde opened with a club, natural, and Seres responded three diamonds, an asking bid in the method they were using. Smilde's response of three spades showed a partial control in spades and at the same time guaranteed diamond support — in the present case, the king.

Belladonna doubled in order to suggest a possible sacrifice later on, and Seres bid four hearts, another asking bid inquiring about hearts. But Garozzo, West, leaped to six spades in order to cramp a further exchange of information, being perfectly willing to go down several tricks to deprive the opponents of a vulnerable slam.

Smilde doubled, but Seres was unwilling to settle for a penalty when there was the scent of a grand slam in the air. Accordingly he bid seven diamonds, which everyone passed, and easily made all the tricks by establishing dummy's clubs.

Belladonna and Garozzo would have done better to bid seven spades — going down 900 — than to allow 2,140 points to be scored against them, but it was difficult for either of them to judge the situation in such a crowded auction.

Apparently the Italian North-South pair at the other table (Pabis Ticci and D'Aelio) lacked the tools to go beyond six diamonds, which they bid, even though the auction was uncontested. So the outcome was that Australia gained 730 points — worth 13 imps — on the deal.

Walt Disney's True Life Adventures

PM Defends Regional Grants While Stanfield Criticizes Aid

By THE CANADIAN PRESS

While Prime Minister Trudeau delivered a hot-key defence Friday of federal grants for regional economic expansion, Progressive Conservative Leader Robert Stanfield made qualified criticism of the same grants.

Meanwhile, the man who turned the political spotlight on such aid to private industry, New Democrat Leader Lewis Lewis, shifted his criticism to the federal public service, hinting that several top civil servants would find themselves out in the cold if an NDP government were formed.

Mr. Trudeau said in Fredericton, Que., that regional expansion grants will continue and perhaps be widened. He described the role of his government as taking from the privileged to give to the underprivileged.

In Grenby, he faced an audience of 200 in a 5,500-capacity arena. Liberal organizers said the small turnout was partly due to Friday night shopping.

The prime minister's Grenby speech, which he described as "not inviting," was a comprehensive review of his government's regional development program.

A related theme of his Quebec tour was the benefits of federalism. He sheered at the separatist Parti Quebecois, saying it is trying like a "parasite" to use the federal election campaign to make itself heard.

He added that the PQ "is making itself heard less and less and does not have the courage to present itself in the federal election."

Conservative Leader Stanfield also took a swipe at a smaller party, saying the Conservatives and not the NDP are the party to vote for if the government is to be thrown out.

"We are the alternative," he declared during a radio interview in Portage la Prairie, Man.

In Brandon, he said that "reasonable incentive grants, property supervised," are an integral part of the fight against regional disparity.

But he added that the government has made no progress in four years in lessening such disparity.

Asked for his reaction to NDP charges of "corporate tax ripoff," Mr. Stanfield replied that he has not heard the NDP premiers of Saskatchewan or Manitoba make any "serious comment" on Mr. Lewis's charges.

Corporations should be rewarded with incentives for taking risks in underdeveloped areas, "but I am not in favor of any private industry getting away without paying taxes."

Mr. Lewis told reporters in St. John's that if he were elected prime minister, he would ensure that his advisers had the same general objectives as he did.

It would be better to change advisers than build up a "personal power" as Mr. Trudeau did by expanding staff in the prime minister's office.

Mr. Lewis also said the government's "doctrinaire" policy of using high unemployment to fight inflation was presumably based on the advice of civil servants.

Caouette Sure All Would Work Even If Subsistence Provided

TORONTO (CP) — Real Caouette, national Social Credit leader, said Friday no Canadian will be able to resist the urge to work at a paying job under his party's guaranteed annual income plan.

Mr. Caouette, making his first stop outside Quebec in the current federal election campaign, told a news conference the plan will work because it will provide all Canadians with a basic income over and above what they earn elsewhere and cost less than the welfare system.

"I can't see a man getting $3,600 in a social security plan and refusing another $3,000 that he can earn in a job," the Social Credit leader said.

Mr. Caouette's plan, much plank in his election platform, would pay every Canadian a guaranteed income of $1,200 for a single person at age 21 and $2,400 for a married person, plus $200 for each child.

He said it means that a man with four children who earns $5,000 would have a total annual income of $8,000, counting the $3,600 he would receive under the Social Credit scheme.

The plan would replace the current welfare system which he said will cost Canadians $30 billion in 1973. He says his plan would cost only $18 billion.

"Under the system now we tell you guy, if you want welfare, you shall not work. Under our plan, we tell the guy "if you work, the money you earn will be added to your social security payments.' So I don't see anyone staying at home if he can make more money working as long as he isn't penalized for it."

The Intelligencer

In co-operation with THE MUSIC PERFORMANCE TRUST FUND

CONTINUES THE SERIES OF

FREE CONCERTS

This Sunday, September 17th

"CHANCE"

The Music... FOR EVERYONE...

2.00 p.m. SHARP AT

Zwick's Island Band Shell

For Young and Old each Sunday during June, July, August and September at Zwick's Island Band Shell.

Do YOU know the score . . .

WHEN IT COMES TO A

SUNDAY AFTERNOON

OF

Fine Music and Entertainment?

Clip This Schedule For Your Convenience

SEPT. 17th "CHANCE"

SEPT. 24th "THE COMMODORES"

WATCH YOUR DAILY PAPER THE INTELLIGENCER

RE: PROGRAM EACH SATURDAY

"The music for this occasion is provided from the MUSIC PERFORMANCE TRUST FUNDS (Kenneth E. RAINE, Trustee) a public service organization created and financed by the recording industries under agreement with the American Federation of Musicians. The grant was obtained with the co-operation of Belleville Federation of Musicians, local 357.

TRUMPOUR-CONLEY CONSTRUCTION LTD.

T C CONST. CO

HOME RENOVATIONS SPECIALISTS

● Free Estimates ● Commercial Renovations
● Custom Homes and Cottages
● Financing ● Mortgages

MR. TRUMPOUR 962-5714
MR. CONLEY 968-5841

OFFICES 962-6143

CTV NBC ABC CBC CBS

THE NEW FALL TV SEASON IS HERE!!

SEE ALL THE NEW SHOWS ON ALL 5 NETWORKS BETTER WITH

CABLE TV

INSTALL SAFE MODERN CABLE TV

Belleville
160 Front St.
Tel. 968-5523

CABLEVUE BELLEVILLE LIMITED

Trenton
27 Quinte St.
Tel. 392-6202

"MORE FOR YOU . . . WITH CABLEVUE"

THE INTELLIGENCER
Founded in 1834
Merged in 1930 with
The Ontario, founded 1870

Second Class Mail Registration Number 1164

The Intelligencer

BELLEVILLE, ONTARIO, MONDAY, SEPTEMBER 18, 1972

THE WEATHER
TUESDAY
Cloudy periods
Low Tonight 55
High tomorrow 70

12c Per Copy

Yardmen Unveil Plan For Sports Complex

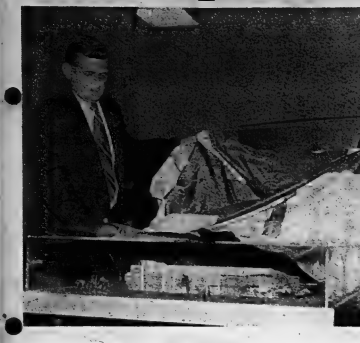

Colin Brooks

Yardmen's Sport Project

Three Belleville yardmen, today at the Legion building, unveiled their $5,000,000 project of a sports complex for all. Pictured, left to right, are Ernie Belanger, Belleville Yardmen Benefit Fund secretary, John Craig, first vice president and Ted Branton, president of the group. More than 30 businessmen from the community attended the conference designed to introduce the program. Funds to erect the sports palace will be derived from ticket draws sponsored by the yardmen.

Lottery Helps Meet Costs

By Maurice Switzer
Sports Editor

Belleville Yardmen's Benefit Fund organizers officially unveiled their proposed $5 million sports complex today and appeared to have the answers to all but one question: how much will it cost the Belleville taxpayer?

After a press conference describing the proposed 27 - acre project in the east of the Canniffon Road near the city's industrial park, members of the Yardmen's organization became less defiant when questioned about the proposal's financial aspects.

The Yardmen, who fostered the idea of the sports complex about 14 months ago as their monthly lottery — one of the largest in the country — began to swell their coffers, were questioned about the exact commitment they expected from Belleville citizens.

"We want to put this over to the citizens and see how they react," BYBF secretary treasurer Ernie Belanger told his Legion Hall audience, which included members of city council and various sporting groups.

"However much the people want to put into this project, the Yardmen will be willing to put into it."

Mayor Russell Scott, in a

BENEFIT
(Continued on Page 2)

Uganda 'More-or-Less' Halts One Invasion from Tanzania

KAMPALA (CP) — Uganda announced today it has "more or less repulsed" one of the invasion forces it said attacked from neighboring Tanzania Sunday with the aim of stopping Ugandan plans to expel thousands of Asian residents.

Tanzania denied launching an invasion of its East African neighbor but reported that two planes, believed to be from Uganda, bombed the town of Bukoba in northern Tanzania today.

A Uganda military spokesman said government troops halted an enemy force at Mbarara 100 miles southwest of the Ugandan capital of Kampala and collected two bodies of 23 invaders—three of whom were identified as Israelis.

"The enemy side had heavy casualties," the spokesman said. "As of midnight, our troops had more or less repulsed the enemy from Mbarara."

He gave no information on fighting reported at other areas of the border between Uganda and Tanzania, which share the eastern shore of Lake Victoria. Uganda announced Sunday invading Tanzanians had seized three Ugandan towns.

Nine government soldiers were killed at Mbarara and bodies were "scattered all over," the spokesman said.

He said the Israelis were identified from documents on their bodies and some had been active in The Congo in 1964. Earlier Ugandan reports had said white mercenaries were among the Tanzanian invaders.

Radio Tanzania reports heard in Nairobi, Kenya, said that Mbarara had fallen to dissident forces.

Sunday the military spokesman said Mbarara army barracks, where the 3,000-strong Simba (Lion) Battalion is based, was surrounded. Troops and government reinforcements were putting up strong resistance, he added.

The spokesman said today a number of prisoners had been taken, including a Captain Oyili, whom he identified as a cousin of former president Milton Obote.

Obote has been living in exile in Tanzania since his overthrow

Sixty Terrorists Killed

Israeli Soldiers Home to Pray After Search-and-destroy Raid

From AP—REUTER

Israeli soldiers ended a 22-hour search - and - destroy mission against Arab guerrillas inside Lebanon and then returned home Sunday night to begin Yom Kippur, the holiest of Jewish holidays.

Premier Golda Meir said three Israelis were killed and six wounded, while a Lebanese army communique said the Israelis lost 18 dead on Saturday, the first day of the operation. The communique also said eight Lebanese soldiers were killed. 12 were wounded and 26 are missing.

The Israelis said they searched 16 Arab villages during the operation and air forces had bombed and rocketed eight guerrilla encampments and two headquarters. Two key bridges over the Litani River were destroyed.

The raids were a reprisal for the killing of 11 Israeli Olympic team members at Munich and guerrilla raids in recent weeks across the Lebanese border, which have resulted in killing of at least three soldiers.

"I can assure you we will pursue and root out the terrorists wherever they may be," Prime Minister Golda Meir said in a radio speech at the beginning of Yom Kippur.

One of the main aims of the Israeli operation was to push the guerrillas back from the border area and force the Beirut government to take action in policing its own side of the frontier.

Israeli officials reacted sheepishly to Palestinian-Arab reports that the Lebanese army had issued an ultimatum to the guerrillas to quit the border area.

A senior staff officer in Tel Aviv said he did not think the Israeli operation had rendered the guerrillas incapable of operating from Lebanese territory "unless the Lebanese government so desires."

Israeli sources did not exclude a new guerrilla attack soon since they said the guerrillas usually made every effort to launch an operation after an Israeli blow for prestige reasons.

Pope Visits Venice

Pope Paul VI, right, salutes cheering crowd Saturday as he stands aboard a gondola during trip along canal in Venice, Italy. The pope visited the historic city of canals during a one-day trip to northeast Italy.
(AP Photo)

"Hey Phil. These tickets are one way!"

Lenny Williamson

Lee Grills

News Briefs

Reach Understanding

MONTREAL (CP) — David Lewis, national New Democratic Party leader, met with the party's Quebec wing organizers Sunday and said he was in complete agreement with the tone of their program. Quebec NDP President Raymond Laliberte said "we have re-affirmed our right to our own program. This has been accepted and even endorsed."

Trudeau Gets Backing

MONTAGUE, P.E.I. (CP) — Prime Minister Trudeau received support for re-election of his government Oct. 30 from two Liberal Atlantic premiers during the weekend. Premier Gerald Regan of Nova Scotia and Premier Alex Campbell of Prince Edward Island spoke out strongly for Mr. Trudeau during a one-day tour by the prime minister.

Food to Cost More

MONTREAL (CP) — Consumers will pay more for food; and have fewer products to choose from, because of Quebec law requiring French as a predominant language on food labels, says Robert Morris, Quebec sales manager for A and P Food stores.

'Red Tide' Spreads

BOSTON (AP) — A "red tide" of toxic algae in the sea has resulted in a complete ban on digging, selling or servicing of soft shell clams in Massachusetts, New Hampshire and Maine.

Diesel Oil Spills

TORONTO (CP) — At least 5,000 gallons of diesel fuel oil leaked into the Black Creek Sunday, endangering wild life and threatening to spread into the nearby Humber River. Police said they traced the leak to a broken hose at a transport company.

Inside Your Intelligencer

With retirement of Lee Grills, total of PC candidate hopefuls has risen to three. Page 2.

- Former mayor dies on weekend. Page 3.
- Environmentalists present five-point program to government on Sandbanks. Page 5.

THE WEATHER

Synopsis: Mainly cloudy skies today. In the south showers and occasional thunderstorms, temperatures near normal highs 75 to 80. In the north cloudy with showers, temperatures from low 50s to mid-60s. Tuesday clearing with mainly sunny skies, little temperature change from today.

TEMPERATURES

	Max.	Min.
Today	68	53
One Year Ago	71	47

Rainfall: .1 of an inch.

Today's Chuckle

There's a new Chinese diet — eat all you want, but use one chopstick.

Grills Won't Run

By Lenny Williamson
Staff Reporter

Belleville's "Friendly Milkman" has retired from political life.

Lee Grills announced this morning that he will not be in the running for the Conservatives in the Oct. 30 federal election.

In an emotion - filled statement to the press, the 68-year-old Belleville politician who represented Hastings in parliament for 12 years, said he had decided to step down from active political life "while the riding is in a strong position.

"This has been a very difficult decision — otherwise I wouldn't have left it so long," said Mr. Grills. "I have had hundreds of calls of support for my running again. I trust I have made a worthwhile contribution to my riding and to Canada."

No other field of endeavor has offered him "more challenges and rewards than my experience in the Canadian parliament" he added.

Mr. Grills first entered public life in 1946 as a councillor in the township of Sidney. He served as deputy - reeve, reeve and warden of Hastings county before running in his first federal election in 1953. Mr. Grills was defeated by Frank Pallwell but returned to take the riding in 1957. He has represented Hastings ever since, except for the two years between 1963 and 1965 when the seat was held by Robert Temple.

GRILLS
(Continued on Page 2)

Montreal Suspects Arrested

VANCOUVER (CP) — Two Montreal men, arrested here by chance during a drug raid, are to be returned to Montreal today for questioning in the Sept. 1 night club fire there that killed 11 men and injured 53 others.

Sgt.-Det. Claude Legault, one of two Montreal homicide officers who arrived here Saturday night to take the pair back, said Sunday the return of James Michael O'Brien, 24, and Joseph Marc Boulin, 22, will depend on airline schedules.

He said Det.-Const. Claude Sanfacon questioned both men briefly about the Blue Bird Club fire, which investigators say was set with gasoline in the entrance.

O'Brien and Boulin were arrested about 1:30 a.m. Saturday during a city police RCMP raid on a house.

The raid was made after police received a tip that the house was the centre of a drug-trafficking operation.

The officers didn't know the catch they'd made until the two men were brought to police headquarters.

There the tipoff came when one of the men was unable to spell the name appearing on an identification card found on his person.

Police said O'Brien was using the alias of Thomas Drakeho and Boulin was using the alias John Mark Robb.

Protestants Raid Catholic Enclave

BELFAST (AP) — Four British soldiers were wounded, three of them critically, by guerrillas in Northern Ireland Sunday after Protestant militants served notice they will intensify their war against the Irish Republican Army.

Two men died in weekend violence that carried Ulster's bloodletting into the normally peaceful port of Larne north of Belfast for the first time since sectarian strife exploded three years ago.

Large gut by baptism of fire when about 300 Protestants, some hooded and wearing paramilitary uniforms, besieged the Roy Ramon Catholic enclave in the town.

The rioters, some uniformed like the extremist Ulster Defence Association, burned down a Catholic house after hounding out a family with 12 children and a 90-year-old grandmother. Looters raided a furniture store. Many other Catholic homes were damaged.

Mac Smith Seeks PC Nomination

Mac Smith, well-known city school trustee, threw his hat into the political ring this morning with the announcement that he will seek the Progressive Conservative nomination.

The retirement of Lee Grills who held the Hastings riding seat, prompted Mr. Smith's decision.

"Since Lee stepped down, I've been approached by a number of people inside and outside the party, encouraging me to be a candidate. So I'm going to go," he said.

"I heard Leslie Frost say

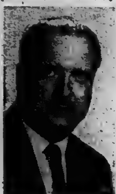

MAC SMITH

once there is nothing to running a government — it just takes common sense. I think I will bring a common sense approach to my responsibilities."

Mr. Smith, 49, is president of Harry Smith Fuels and has long been active in community work. He is immediate past president of the Ontario Public School Trustee's Association having served as a trustee for 20 years. He was chairman of the old Belleville Public School Board for four years, has served on the Hastings county board of education for four years and is now its vice-chairman.

"My connection with school boards has made me aware of the needs of the riding," said Mr. Smith.

Mr. Smith is a veteran of 4½ years of active service overseas with the Royal Canadian Artillery. He is a member of the Rotary Club, Eureka Lodge, is a past warden of St. Thomas Church and a member of the Synod of the Diocese of Ontario.

He has had a long and active career with the Conservative party, serving seven years as president of the Belleville Progressive Conservatives and as a campaign manager for Lee Grills.

Mr. Smith is concerned about unemployment, inflation and "the welfare mess we're in".

"There are other means, through incentive programs to help Canadians to work to achieve their own economic independence," he says, "and pollution is a concern to all citizens."

The Littlest Cowboy

Dreams of John Wayne and the old west swim through Kevin Meagher's head as he watches Sunday's Belleville Shrine Club Quarter Horse Show at the fairgrounds. Entries from Ontario, Quebec and New York State competed in 18 classes during the day-long affair. Kevin, 11, of 34 North Park St., was one of hundreds of cowboys, young and old, who turned out to watch the sprint horses parade around the judges ring.

Jack Ellis Joins PC Aspirants

Jack Ellis announced this morning "I am going to contest the federal nomination for the Progressive Conservative party next week" in Madoc.

A long-time supporter of Lee Grills, Hastings MP for 13 years, Mr. Ellis said, "I have supported Lee since the first time he ran for the post of reeve of Sidney Township many years ago. Since he has now declined, I am very much in the running."

Mr. Ellis, if successful in his bid for the PC nomination, will have capped his 11-year involvement in Quinte municipal affairs, which was highlighted by his successful mayoralty campaign and term of office from '63 to '67.

During his time as mayor of the city, Mr. Ellis created an executive committee comprised of the wardens of Hastings and Prince Edward Counties and the mayors of both Trenton and Belleville, which contributed to the rapport between county and suburban areas. He was named Citizen of the Year in 1968.

"I have lived and worked here in Belleville for the past 25 years and the harmony between these two bodies has improved greatly," said Mr. Ellis.

For two years, Mr. Ellis left the city in his work with the National Concrete Producers' Association.

Travelling the length and breadth of the country from Vancouver to Newfoundland numerous times with his work, Mr. Ellis said, "he had more in touch with the entire spectrum of the country than a local politician could have.

"My first concern is this area where we live, but I can also grasp the scope of problems on a national scale," said Mr. Ellis.

"I have a feel for the entire country," he said.

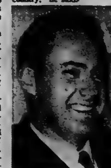

JACK ELLIS

"Until he (Mr. Grills) made his announcement I couldn't possibly make any statement," said Mr. Ellis.

Married, 42 years old and born in Campbellford, Mr. Ellis, while serving as alderman and later as mayor of the city was chairman of the public works committee and held membership of a number of civic committees.

He was also vice-president of the Association of Ontario Mayors and Reeves.

As a speaker he has made appearances at the conferences on local government at both Queen's and Trent Universities.

Mr. Ellis also retains charter memberships on the Quinte Executive Committee, United Community Services and was charter president of the Belleville Industrial Commission.

District Obituaries and Funerals

MRS ALEX MAXWELL

Mrs. Ivy Betty Maxwell of Toronto and formerly of Belleville, died in the Toronto General Hospital, Saturday, Sept. 16.

In her 61st year, she was born in England and was the daughter of the late Mr. and Mrs. Thomas Morris.

She had lived in Toronto for the past 30 years where she is survived by her husband Alex.

Also surviving is her son Arthur of Long Branch, and her brothers Victor, Harold, Gordon and Lloyd all of Belleville and her sisters Mrs. Violet Beck of Belleville, Mrs. John (Fern) Graves and Mrs. Ed (Daisey) Walsh of Lewiston, N.Y.

Funeral service will be held in the chapel of the John R. Bush Funeral Home, Tuesday, Sept. 19 at 11 a.m.

Rev. Peter Tett will conduct the service and interment will be in Belleville Cemetery

CHARLES W. BARNARD

Funeral for Boer War veteran Charles Barnard of Stirling was held Friday in St. John's Church with Rev. Charles Staples officiating.

Interment was in Stirling Cemetery.

Present were a firing party and officers of Royal Canadian Legion Stirling branch. A bugler played Last Post.

Active bearers were R. K. West, R. D. Patterson, Cecil Holmes, R. J. Bastedo, W. H. Long and Ray Turner.

Honorary bearers were Arthur Hagerman, George Heasman, Harry Jones, Ernest Wannamaker, Joseph Valcar and David Lamb.

The Legion branch also held a memorial service Thursday evening at the Hogle Funeral Home.

PATRICK (Patty) JOHN JOSEPH GANT

A conductor with the Canadian National Railways for 32 years, Patrick (Patty) John Joseph Gant, 27 Albion St., died Monday in Belleville General Hospital following seven weeks' illness. He was in his 60th year.

Son of the late Mr. and Mrs. John Gant, he was born in Hamilton but had lived in the city for the past 32 years where he was a member of St. Michael's Church. He was a member of the B of RT and was active in sports organization.

He is survived by his wife, the former Josephine Evelyn Mae Browning, two stepsons, Thomas "Max" Turner of Belleville and Edgar Turner of Brampton, three stepdaughters, Mrs. Clinton (Sandra) Hass of Downsview, and Mrs. Harold (Valery) Carr and Mrs. Harry (Diana) Soule, both of Belleville, and a sister, Mrs. Edward (Lucille) McNutty of Port Colborne.

One sister Mrs. Jack (Margaret) Rickshaw and a brother Larry Gant, predeceased him. There are nine grandchildren.

The funeral will be held Wednesday from the John R. Bush Funeral Home with service in the chapel at 10 A.M. Interment will be in St. James' Cemetery.

Benefit Fund Will Provide Base for Complex Financing

(Continued from Page 1)

brief statement before the press conference, indicated a plebiscite would be required on the ballot of the upcoming municipal election if the Yardmen expected taxpayers to assume the cost of donating 21 city-owned acres of the proposed site, or any other cost, such as maintaining the complex.

Ted Branton, president of the Yardmen's fund, indicated construction of the complex would not likely be under way, in any event, before April. "We can't do anything until there's an election," said Mr. Branton. The meeting was told the Yardmen's option on the remaining 4.6 acres of the proposed site runs out November 1.

Branton also told the meeting that, although the Yardmen were counting on sizable federal and provincial grants, no commitment of any definite nature had been made to this point.

Hub of the complex would be a 300-foot square "Quinte Sports Centre", housing the fourth covered Olympic specification swimming pool and diving tower in Canada, a 3,000 seat hockey arena with an indoor track around its perimeter, a gymnasium, an auditorium capable of seating 800, three squash and one handball courts and a restaurant.

The cost of the building exclusive of such fringes as complicated pool timing equipment, would be $4,300,000. Another $300,000 would be required to provide for an athletic field, tennis courts, children's playground, lawn bowling greens, and four parking lots to accommodate some 800 cars on the site.

After several questioners, including former alderman Don Whalen, pressed the Yardmen spokesmen about what financial assistance they expected from the city, several attempted, without much success, to explain their position.

"Our main concern is to keep our commitments to other community organizations that we have been catering to," said Belanger, who last week indicated to The Intelligencer that the monthly lottery had pumped $750,000 into various Belleville projects and organizations since its inception 2½ years ago.

"I think Belleville taxpayers should be asking themselves how much money this project would bring into their community, rather than how much it's going to cost them," insisted Belanger.

This prompted president Branton to inform the meeting that he had been told a week ago that land option had been taken out for construction of a 200-room hotel near the proposed site of the sports complex. "Now I don't think these gentlemen are going to put up a hotel there to lose money," he noted.

Alderman Art Keegan an associate director of the Yardmen's Fund, took a crack at explaining the group's financial expectations. "There's about half a million dollars gathering bank interest, waiting to go towards this project," he said.

"And by the time construction would start in April it would likely be a million. We want to see how much various individuals and industries are willing to contribute."

Spokesman Belanger added "We could operate any portion of this as a great commercial site, without anyone's help, but we wanted to get the community involved."

Architect Fred Roundtree told the meeting the complex would need a maintenance staff of no more than 17, while at times, as few as four could supervise activities.

A similar but less extensive project his firm had designed for Sudbury showed a user rate of no less than 300 persons at any one time during a 13-hour daily operating period, he said.

The site, between Adam Street and McFarland Drive, had been chosen so as not to interfere with any recreational facilities in the city's south end, and would benefit from the proximity to Highway 401 and accessibility to city public transportation and services.

Three Injured

Three members of a Maple Leaf, Ont., family were taken to hospital after an accident on Wallbridge - Loyalist Road Sunday night.

Driver Floyd Olmstead, 41, and his three-year-old son were taken to Trenton Memorial Hospital. Mr. Olmstead was transferred to CFB Trenton hospital with a fracture.

A daughter, Sandra, 13, was treated for abrasions and released from Belleville General Hospital.

Grills

Continued From Page 1

During his parliamentary career, Mr. Grills became known across Canada as Belleville's Friendly Milkman. The nickname came from the slogan of Lee Grills Dairy, the firm he operated for 23 years as Your Friendly Milkmen.

"I am quite concerned about some of the legislation and the downward trend in the dignity of the House of Commons and in our parliamentary system over the last four years," said Mr. Grills today.

Of his own personal political philosophy, Mr. Grills said, "I've always thought that after election day is over we should raise our thoughts above party politics and serve all the people in the riding."

"I have never asked anyone how he voted—I tried to serve all my constituants equally. I get an average of 500 telephone calls a month and it certainly adds to a wonderful public relationship.

As he stepped down from active political life Mr. Grills paid tribute to his wife, now in the intensive care unit at Belleville General Hospital with a heart condition.

"She has been my running mate," he said. "She ran the riding for me and campaigned for me every day. A deep concern for her health has influenced my decision."

But Mr. Grills will not give up politics entirely. He will be in there after the Conservative nomination meeting, working for the election of the PC candidate.

Meetings This Week

Public meetings this week (Sept. 18 to 24) of which The Intelligencer has received notice are:

MONDAY

Brighton — Brighton and District Minor Hockey, general meeting, 7:30 p.m. at Scotty Broughton Youth Centre.

Brighton — Prince Edward - Hastings Riding Association nomination meeting, 8 p.m. East Northumberland Secondary School. Guest speaker Dr. T. H. B. Symons, former president of Trent University.

TUESDAY

Trenton — Town council meets in municipal office, Dundas Street West, 7:30 p.m.

WEDNESDAY

Hastings County Council meets in council chambers beginning at 10 a.m.

Hillcrest Ratepayers' Association meeting in Hillcrest Community Centre at 8 p.m.

The Council of Home and School Associations of Hastings County will hold a Gab Fest at Park Dale School at 8 p.m. Anyone interested is welcome.

DEATH

BRADSHAW, Garth J. — Of [illegible] St. at Kingston General Hospital on Sunday, Sept. 17, 1972 [illegible]

Mr. Bradshaw is resting at the O'Brien Funeral Residence, [illegible] Belleville, until Wednesday morning. [illegible] St. Joseph's Church for Mass at 10 a.m.

Interment St. James Cemetery.

S18-20

GANT, Mr. Patrick John Joseph "Patty" — Of 27 Albion St., Belleville, at the Belleville General Hospital on Monday [illegible] 1972, in his 60th year. [illegible]

Mr. Gant is resting at the John R. Bush Funeral Home, 10 Highland Ave., Belleville. Requiem Mass in St. Michael's Church on Wednesday, Sept. 20th at 10 a.m.

Interment St. James Cemetery.

S18-20

HUBBLE, Annie Louise — [illegible] Sunday, September 17, 1972, in her 83rd year. [illegible] Survived by one sister, [illegible] of Picton.

Resting at the White and Morris Funeral Home, Deseronto. Funeral services on Wednesday, September 20 at 2 p.m. Rev. William [illegible] and Rev. Joseph Tuby officiating.

Interment [illegible] Cemetery, Picton.

S18-20

MAXWELL, Mrs. Ivy Betty — Of Toronto at Toronto General Hospital on Saturday, Sept. 16, 1972, in her 61st year. Daughter of the late Mr. and Mrs. Thomas Morris. Wife of Alex Maxwell. Dear mother of Arthur of Longbranch. Dear sister of Victor and Harold, Gordon and Lloyd, Mrs. (Violet) Beck, Mrs. John (Fern) Graves, all of Belleville, Mrs. Ed (Daisy) Walsh, Lewiston, N.Y.

Mrs. Maxwell is resting at the John R. Bush Funeral Home, 10 Highland Ave. Funeral service will be held in the chapel on Tuesday, Sept. 19 at 11 a.m. Rev. Peter Tett officiating.

Interment Belleville Cemetery.

ROLLINS, [illegible]

S18-20

WHITMAN — [illegible]

IN MEMORIAM

DEGENOVA — [illegible]

DEGENOVA — [illegible]

DEGENOVA — [illegible]

CARDS OF THANKS

[illegible]

Pearl Lavilond.

[illegible]

Theda Woods.

PHOTOFINISHING AT ITS BEST!
FILM DEVELOPING
24 Hour Service
ROLUF'S Camera Centre
227 Front St.

ONTARIO BUSINESS COLLEGE
Next Day Classes Start MONDAY, OCT. 2nd.
54 Victoria Avenue Belleville
Phone 962-0670

BUG ELIMINATORS
Keeps Patios Completely Free of Flying Insects
Conkle ELECTRIC LIMITED
— FREE PARKING —
334 Pinnacle St. 962-5321

WINTER STORAGE
BOATS & TRAILERS
Exhibition Park — campers & small boats in Bldg. 2.
Buildings will be open and staffed to receive between 9 & 12 a.m. on Saturday, September 23rd and October 14th. Possibly cabin trailers & larger boats in Bldg. 11 between 9 & 12 a.m. October 14th. For inquiry phone 962-3266.

OPENING SEPT. 21st
Seven Seas Shop
(Cobourg Limited)
BOUTIQUE
Ladies wear, gifts, Germaine Monteil Cosmetics
214 NORTH FRONT STREET
Special Bonus Offer Opening Week
Germaine Monteil
Skin Freshener, Bio-Miracle Night Cream, Lipstick (with 4.50 cosmetic purchase)
LUNCHEON FASHION SHOW
FOUR SEASONS
Wednesday, Sept. 20th, 12 Noon
Other locations Cobourg - Peterborough

DECORATION DAY
SUNDAY, SEPT. 24th
BELLEVILLE CEMETERY
- Public invited to place flowers on family graves and participate in the service.
- Sacred music by band of Royal Canadian Sea Cadet Corps Quinte prior to service.
- Service at mausoleum at 2:30 p.m.
- Veterans fall in at cemetery gates at 2:00 p.m. Dress: Beret, blazer and medals.
- Bus transportation for parade participants leaves Market Square at 1:45 p.m.
- Service arranged by Veterans of Belleville Council.

NOTICE
ALL SENIOR CITIZENS
In The
CITY OF BELLEVILLE
And
SURROUNDING AREA
A meeting will be held of interest to all Senior Citizens at the Recreation Centre, 270 Pinnacle Street, Belleville.
DATE: September 20, 1972
TIME: 2.00 p.m.
The meeting will have Mrs. Carabell Penfold of Pensioners Concerned speaking to senior citizens concerning their problems.
Pensioners Concerned (Canada) is an organization of retired persons voluntarily working on a self-help project to improve the living standards of retired persons by a reduction of their taxes and to offset the effects of inflation.
All senior citizens and retired people are urged and invited to attend.
Recreation-Arena Committee

LEATHERCRAFT INSTRUCTION
Leathercraft class will be held at the Recreation Centre, 270 Pinnacle Street beginning October 10th for 10 weeks. Classes will be held from 7:30 p.m. - 9:30 p.m. Fee — $10.00. An advanced class will follow.
Please register by September 22nd. For further information, please call 962-1403

CHILD PHOTOS
WM. E. RILEY
PHOTOGRAPHER LTD

ANTIQUE SALE & SHOW
ST. ANDREW'S PRESBYTERIAN CHURCH HALL
Corner Victoria Ave., 7 Church St., Belleville
ALL AUTHORIZED DEALERS
Tuesday, Sept. 19 and Wednesday, Sept. 20th
1 p.m. to 10 p.m. Both days
Admission $1.00 — Tea Room Available
For tickets contact Mrs. Reg. Kingston, 141 Charles St., Phone 962-4957

PINKSTON and LUSCOMBE
FUNERAL DIRECTORS
60 VICTORIA AVENUE AT CHURCH ST.
DIAL 968-5735

MacKinnon Liberal Standard Bearer

NAPANEE (Staff) — Peter Kinnon, a seed breeder from Bath, will be the Liberal candidate in Frontenac - Lennox and Addington riding in the Oct. 30 federal election.

MacKinnon, 41, had no opposition in winning the nomination at a riding association meeting here Saturday.

The incumbent member is Douglas Alkenbrack, PC.

MacKinnon, who was nominated by Napanee solicitor James Madden, said the thing that most attracted him to the Liberal party was its approach to Canadian unity.

They have shown more strength and initiative than the other parties," he said, citing the government's approach to northern sovereignty the FLQ crisis and offshore drilling rights as examples.

On the latter subject, he commented:

"I understand Robert Stanfield has come out in favor of the provinces. Perhaps the provinces should also be responsible for the coast guard (and all the other maritime expenses)."

MacKinnon, whose farm is only two miles from Millhaven Prison where 14 prisoners recently escaped, said he would push for stricter prison security if elected.

"There was a road block on our corner where I met many prison personnel. I was impressed by the lack of internal discipline. It must be tightened for the security of those working within."

Chairman of the Ontario Wheat Producers' Marketing Board from 1966 to 1968, MacKinnon also stressed the need for long term adjustments in federal agricultural policy.

The father of three called himself a "member of the silent majority" who had sgon government mismanagement but had "never really done anything about it."

He promised to conduct his campaign "with complete honesty and integrity."

The meeting, at Prince Charles School, was attended by about 150 people, although 575 were eligible to vote.

Off to A Slow Start

Harry Rollins
Former Mayor Dead at 71

Former mayor of Belleville and active in many phases of community life, Wilmot Harry Rollins, died in Belleville General Hospital on Sunday. He was 71.

He had been ill in hospital for the past 10 weeks. He lived at 342 Foster Ave.

Mr. Rollins was a member of city council from 1938 until 1942, was mayor in 1943 and 1944 and then returned to city council as alderman in 1951 and 1952.

He served on the public utilities commission from 1953 until 1965 and was a past chairman of the Belleville Harbor Commission.

Mr. Rollins, known to many as the Senator, had a keen interest in the affairs of agriculture, was a director of the Belleville Agricultural Society for many years. He was president of Belleville Fair for five years and was a life member of the society and had been honored with a provincial agricultural award in 1954.

He was a member of the Wheat Street Debating Club for many years and also served as its president.

An ardent sports enthusiast, Mr. Rollins took a keen interest in softball and became a director of the Ontario Amateur Softball Association in 1937. He was an honorary president of the association.

Mr. Rollins was a life member and past president of the Belleville Kinsmen Club, while fraternally he was a life member of The Belleville Lodge AF and AM No. 123 and of the Grand Lodge.

He was active in provincial and federal politics and was past president of the Belleville Progressive Conservative Association.

HARRY ROLLINS

Born at Ivanhoe, he was the son of the late Mr. and Mrs. Washington H. Rollins and had lived at Tweed, until he moved to Belleville in 1926. He had worked for the former Hounton Lumber Company for 25 years and for the past 11 years had acted as a bailiff.

He was a member of Bridge Street United Church.

He is survived by his wife, the former Maude Houston, two sons, John F. Rollins and Maurice H. Rollins, both of Belleville and seven grandchildren.

Also surviving are a brother, Carl of Belleville, and three sisters, Mrs. Albert (Pearl) Cooke of this city, Mrs. Edna Campbell and Mrs. Howard Cooke, both of Stirling.

The funeral will be held Tuesday from the John R. Bush Funeral Home where service in the chapel will be conducted by Rev. G. E. Wood, assisted by Dr. Harry M. Davis. Interment will be in Victoria Cemetery in Tweed.

Barrage Probe Continues?

Police are continuing their investigation into last week's series of mishaps at Mel Barriage Landscaping Contractors.

"We've been working on it all weekend," said Chief Douglas Crosbie this morning.

He reported nothing further has occurred since Friday's kidnapping of a Barriage office clerk. The woman's name was not released.

Police have little to go on in their search for the two abductors since they were masks all the time they were in contact with the woman.

The kidnapping followed a break-in the previous weekend and a premeditated attack at the Barriage warehouse Wednesday.

The woman was picked up in front of an east end drug store Friday morning and released unharmed shortly after on Point Anne lane.

Trailers Converge

Imagine 3,700 camping trailers parked on one lawn.

That was the situation last spring when 12,000 members of the Wally Byam Caravan Club got together in Louisville, Ky., for their annual international convention.

There weren't quite as many as 3,700 trailers in Belleville last weekend — only about 50 — but the display is still impressive. They were lined up in three files at the Quinte Exhibition fairgrounds beside their meeting hall, Ben Bleecker Auditorium.

Officially, the three-day affair was a business convention for the club's Ontario unit. But Friday afternoon, many members were away to tour Corby's Distilleries and the whole gang attended the square dance at Centennial Secondary School Saturday.

Unit president Dave Wyelie, a Port Colborne insurance salesman and owner of a 31-foot mobile home, says the club has weekends such as this throughout the year.

"During the winter we went to one in Florida. Later we may go to Elmira for a maple syrup carnival." He also named "several other points around the province where the brushed aluminum mansions have converged.

Why mansions? A tour of Wyelie's trailer revealed all the accoutrements of a fine home, complete with four-speaker stereo, multi-level lights, bath and shower, air conditioning, every cupboard space than a laundry and even a built-in bar.

The club, made up of owners of Airstream trailers, began in Nova Scotia during the mid-50s and is named after one of Airstream's founders, Wally Byam. Most of the visitors are Ontario residents but some have come from Michigan and New York, with a couple all the way from Florida.

Earl Allen of Trenton organized the weekend.

Two Break-ins On Weekend

City police reported two break-ins over the weekend.

Cash amounting to $10 was stolen from Finkle Crane Rental Ltd., on Dundas St., after entry was gained through a window.

Thieves also took a portable television from the home of C. L. Hurtubise, 239 Dufferin Ave., sometime Friday. They forced the rear door to get in.

Gardeners Receive Awards

Competition has never been keener for the Trillium Awards, said a spokesman for the Belleville Horticultural Society today, while releasing the names of the 30 successful gardens.

The vast majority of the winners were not even club members," said Mrs. Harold Thompson, club member and award winner this year.

The awards have served to make everyone a little more aware and certainly more eager to make their gardens beautiful, she said.

The residential winners this year are Fred Arbuthnot, of 14 Holden Street, Orval Beer of 139 Ann Street, Mrs. Herman of 136 Charles Street, Ron Berry of 328 Bridge Street East, Mrs. A. N. Dickson of 54 Lemoine Street, James Dolan of 53 Joyce Crescent, W. R. Dafoe of 30 Plaza Square, Ann Fisher of 42 North Front Street, Mr. and Mrs. A. Greziner of 31 Woodland Ave., Mr. and Mrs. Howard Gerline of 14 Crestview Ave., Dr. R. S. Gibney of 170 George Street, Mrs. G. Hahges of 43 Keller Drive, Stewart Hay of 5 Hunewood Drive, Mrs. H. S. Honeyman of 12 Crestview Ave., St. Michael's Priest Home at 236 Church Street, P. W. May of 14 Sinclair Street, Mrs. G. Post of 55 Lemoine Street, Mr. and Mrs. C. Spry of 35 Edgehill Road, Mr. and Mrs. Harold Thompson, club member and award winner this year.

The awards have served to make everyone a little more aware and certainly more eager to make their gardens beautiful, she said.

The residential winners this year are Fred Arbuthnot, of 14 Holden Street, Orval Beer of 139 Ann Street, Mrs. Herman of 136 Charles Street, Ron Berry of 328 Bridge Street East, Mrs. A. N. Dickson of 54 Lemoine Street, James Dolan of 53 Joyce Crescent, W. R. Dafoe of 30 Plaza Square, Ann Fisher of 42 North Front Street, Mr. and Mrs. A. Greziner of 31 Woodland Ave., Mr. and Mrs. Howard Gerline of 14 Crestview Ave., Dr. R. S. Gibney of 170 George Street, Mrs. G. Hahges of 43 Keller Drive, Stewart Hay of 5 Hunewood Drive, Mrs. H. S. Honeyman of 12 Crestview Ave., St. Michael's Priest Home at 236 Church Street, P. W. May of 14 Sinclair Street, Mrs. G. Post of 55 Lemoine Street, Mr. and Mrs. C. Spry of 35 Edgehill Road, Mr. and Mrs. Harold Thompson, club member and award winner this year.

Judged by professional landscapers and gardeners, first prize in the commercial division was presented to Brooke Bond Foods.

For the past five years this award has, with shrewd precision, been presented to Ontario Hydro.

Runners up in the division were John R. Bush Funeral Home, O'Brien Funeral Home, Wilson Concrete, Quinte's Convalescent Self Care Unit, St. Margaret's Church, Four Seasons Hotel and Ontario Hydro.

All presentations were made by Harold Patterson, chairman of the Trillium Awards committee.

A number of families in the city have won the award for the maximum of five times and were presented with special prizes.

The families are Mr. and Mrs. J. A. Dearman of 225 College Street West, Mr. and Mrs. R. Miles of 3 Bertram Blvd., Mrs. William Slack of 12 Sidney Street, Mr. and Mrs. R. Williamson of 71 Solena Drive, Donald Stanton of 14 Fairway Ave.

The Belleville Horticultural Society will hold its first meeting of the fall this Tuesday, Sept. 19 beginning at 8 p.m. at Harry J. Clarke School.

During the meeting a film called European Gardens will be shown.

Coming Events

G.O.R.P. SOCIAL EVENING, EVERY Tuesday, Elks' Hall, 158 Cedar Street, 8 p.m. sharp. Good prizes. Everyone welcome all ages. 613-476-2418.

ASSOCIATION for children with learning disabilities and others. ASSOCIATION FOR CHILDREN with Learning Disabilities and Others. Oil For Exceptional Children. Panel discussion on "Parents and the Special Education Child" Wednesday, September 20 at 8 p.m. 518-6.

BELLEVILLE HORTICULTURAL SOCIETY is having its regular meeting at 8 p.m. on Tuesday September 19, 1972, at Harry J. Clarke School, 70 J. Foster Clarke School, Bailey Drive. This meeting will feature a presentation, Garden and a slide presentation, European Gardens. Members who have entered "Trillium Awards" are asked to bring a flower of the flowers they grew in a suitable container. Prizes will be awarded. 518-6.

THERE IS STILL ROOM IN BEGINNER Yoga classes in the Recreation Centre on Thursdays from 5:30 - 11:00 a.m. Beginning September 21st. Registrations accepted up to Thursday, September 14th. Call Parks and Recreation and Rec. 518-21

QUINTE DIABETIC CHAPTER, Trenton Memorial Hospital, Wednesday, 20, 8 p.m. Film: "Just Like Things, Dr. Layton, speaker, All interested persons welcome. 518-6.

OVERNIGHT COLOR TOUR TO Algonquin Park, Sept 23rd or 24th to Scott's Village, Sept. 24, Sept. 24. Telephone Mrs. McGinnis Coach Tours, 613-6644. 518-26

RUMMAGE SALE AT ODDFELLOWS Hall, 111 Bay Drive, Belleville, Wed., Sept. 20, 7 p.m. - 9 p.m. 518-20

HOSPITAL AUXILIARY, TUESDAY, Sept. 19, Belleville City Council Speaker, Mrs. M. Cousins, Unit Supervisor Intensive Care, Stonewall Emergency.

REMEMBER! Kelly's IS AS NEAR AS YOUR TELEPHONE CALL 962-5388

KELLY'S DRUG STORE
"YOUR PARCOST DRUG STORE"
- Open 7 Days a Week to 9 p.m.
- Free Taxi Delivery on Orders Over $2.00
- Plenty of Free Parking
- Use Your Chargex

411 BRIDGE ST. EAST DIAL 962-5388

Remember sixpence buys four big oranges

(Rob #80)

Make up your own way to remember your code. Then send it to your friends.

POSTAL CODE POSTAL

EVENING CLASSES
BEGIN MONDAY, SEPTEMBER 25th

Advanced or Refresher Courses in Typewriting, Speed Writing or Pitman Shorthand, or Bookkeeping/Accounting.

TELEPHONE 962-0870
54 VICTORIA AVENUE — BELLEVILLE
ONTARIO BUSINESS COLLEGE
FOR BETTER BUSINESS TRAINING COME TO O.B.C.

CALL ONTARIO BUSINESS COLLEGE FOR EVENING CLASSES BROCHURE
54 VICTORIA AVE. BELLEVILLE
PHONE 962-0870

REAL ESTATE ANNOUNCEMENT

MARY COLLING

Mr. W. E. Cocks, President, Bowes and Cocks Limited, announces the retirement of Mrs. Mary Colling as manager of Belleville District Office. Mrs. Colling has been manager of this office for the past 4 years during which time the Bowes and Cocks office has expanded under her capable leadership.

Mrs. Colling will remain with Bowes and Cocks Limited as an associate broker and will participate in sales and special projects.

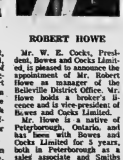

ROBERT HOWE

Mr. W. E. Cocks, President, Bowes and Cocks Limited is pleased to announce the appointment of Mr. Robert Howe as manager of the Belleville District Office. Mr. Howe holds a broker's licence and is vice-president of Bowes and Cocks Limited.

Mr. Howe is a native of Peterborough, Ontario, and has been with Bowes and Cocks Limited for 5 years, both in Peterborough and as a sales associate and Sales Falls as manager of that office. Mr. Howe, his wife Vi, and their 4 children reside at 20 Leslie Drive, Belleville.

THIS IS ALL THAT'S STANDING BETWEEN YOU AND A FREE TOYOTA COROLLA.

Every Toyota dealer in Canada has put a combination lock on a shiny new Corolla Sports Coupe.

Here's all you do to win it: just drop by your local Toyota dealer's and pick up a combination. If it opens the lock, you win the car.* It's as simple as that.

You can also win one of the other great prizes shown here.* Just check to see if your combination is on the list in the showroom.

That's how easy it is to win at Toyota's Winning Combinations.

Your Toyota dealer will even give you a free travel game just for walking in the door.

How easy can it get?

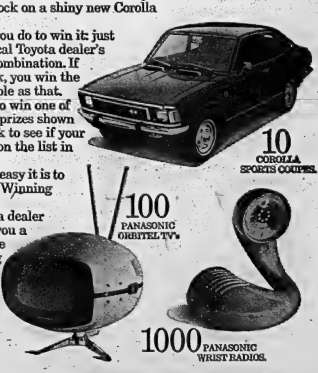

10 COROLLA SPORTS COUPES.

100 PANASONIC ORBITEL TV's.

1000 PANASONIC WRIST RADIOS.

*Possible winners must answer correctly a skill-testing question and qualify under contest rules.

TOYOTA'S WINNING COMBINATIONS

COME IN AND PICK UP YOUR FREE TRAVEL GAME.

Test drive a Toyota Corolla, Corona, Celica, Mark II or Hi-Lux Pickup at any one of these locations. Then play Toyota's Winning Combinations.

BELLEVILLE TOYOTA
239 North Front St. Tel: 962-6479

THE INTELLIGENCER

Published Daily
Intelligencer Established in Belleville, Ontario 1870
A Division of Canadian Newspapers Company Limited
65 Bridge St. East
Belleville, Ontario, Canada
Gerald A. Morton: Publisher
R. Myles Morton: General Manager

Subscription Rates:
By carrier 65c weekly.
By mail in Canada $28.00 per year; 6 months $15.00; 3 months $8.00; 1 month $3.00 except where carrier delivery available. Those areas the mail rate is $32.00.
By mail in U.S.A. and other foreign countries one year $32.00; six months $16.00.
Single copy rate 15c.
Back copies 25c each.
Authorized as Second Class Mail by the Post Office Dept., Ottawa, Ont. Reg. No. 1714.
Member: Canadian Daily Newspaper Association; Canadian Press and The Audit Bureau of Circulation.

Harry Rollins

There must have been many a moment of sadness in Belleville homes this weekend with news of the death of Harry "Senator" Rollins.

The former mayor of this city and one of its most colorful individuals was known to thousands. And a considerable number of those thousands have good reason to think back at kindnesses done for them over the years by Harry Rollins.

He was a man of outspoken comment who enjoyed life. No one questioned his political beliefs. There was no room for doubts there. He will be truly missed at the ancient and unique Belleville gladiator pit — the Wharf Street Debating Club. His barbs and retorts set the pace.

Mr. Rollins was a dedicated sports fan. Hockey night in Belleville was not complete if Mr. Rollins was not in attendance at his centre seat along the rail.

Over the years he developed a character which was his alone. He brought a compassion to his job which belied his gruff exterior. He was a friend of Belleville and to his wife and family we say it for this community that Belleville will miss him.

The Disappearing Orchards

Credit must be given the enterprising Amelisburg resident who is not only luring area residents to his orchard to pick their own fruit but he also says they can buy the tree and cut it down for firewood.

Unhappily it is a sad but true commentary on what is happening to the area apple orchards that many owners are either cutting the trees down or letting once well-tended farms go to seed.

The farmer will tell you quite truthfully that operating an apple orchard today is a risky and not so profitable business. Help is all but impossible to come by — an unusual circumstance when employment is at the present high levels. But whatever government regulations practically encourage workers to take advantage of present lenient unemployment and welfare kitties it should come as no surprise that workers are scarce.

Some farmers have found one solution by banding together into co-operatives, erecting costly storage facilities and getting into the marketing end of the business as well as being primary producers.

Another pressure is that of residential demand where quite frequently the apple orchard is on prime land eyed by developers and would-be house buyers.

If a halt is going to be called to the trend before too many of our area orchards disappear, governments and area municipalities must arrive at some solution within the next few years.

A Mixed Up Time of Year

Boaters are competing on the Bay of Quinte, Cannifton youngsters are playing a baseball playoff against Sarnia, the Team Canada is playing Sweden at hockey and the U.S. pro football season opens.

It was a great weekend for sports enthusiasts. For the wife who is not a sports nut it heralds the start of another long season before the television set.

Cheer up ladies, the football season will be over by the third weekend in January. Then you can look forward to the rest of the family really getting serious about hockey.

City Crossovers

Three years ago, when William Wills was running as a candidate for municipal office, one of his platforms was to clarify the position of Belleville's inappropriately named "crosswalks."

Today, despite dozens of near accidents involving pedestrians and automobiles, appeals to council, letters to the editor, no action has been taken.

Council has been told that Police Chief Douglas Crosbie is undertaking a major survey of the safety requirements for North Front Street. Perhaps he will be able to include some definitive recommendation for the Front street and Pinnacle Street crossover areas which depend for pedestrian safety on the good will and eyesight of the motorist.

The Weekly Frustration

The post office department could do one little thing which might improve its image and acceptability with the public.

It could keep the blasted stamp machine full so that on Sunday night your quarter doesn't come bouncing back.

Military Potential Worries Peking

North American Market Feeds Japanese Prosperity

By JOHN D. HARBRON
Foreign News Analyst
Thomson News Service

Japan once thought she could guarantee her raw material sources of supply by military conquest. The Greater East Asia Co-Prosperity Sphere of all-too-recent infamy failed only as long as the bayonets of the Imperial Japanese Army could support it.

Under its ruthless direction, Japan between 1931 and 1945 invaded and conquered her Asian neighbors who were storehouses for rice, copper, oil, tin and sugar. It collapsed with Japan's defeat in August, 1945.

Today, however, Japan is a greater economic power than she was capable of reaching under the imperial coalition of industrial trusts and the military. Without guns, terror and a ruthless imperial ideology, Japan has become a world economic power, her industrial and technological influence in former conquered areas greater than ever.

The old empire which never reached beyond Asia—and touched Canada only to the extent of an unexploded torpedo on Vancouver Island's unprotected West Coast in 1942—would never reach into the heart of Western Canada, like her new, non-military industrial empire.

The farthest reach eastward of the new industrial empire are the bulk consumer markets of booming California, the revived coal fields of Western Canada.

The former is a major foreign customer of Japan's capacity to outdo Detroit in car production. The latter is a major extension of Japan's voracious needs for the raw materials to keep the consumer industries supplied for home and foreign buyers.

Canada's western coal industry, which was dead, has been revived solely by Japan's urgent need for coal to manufacture steel and feed fusion-action plants. Another side effect of Japan's industrial extension into Canada has been the urgency to rebuild West Coast ports with the up-to-date bulk cargo facilities required to move the coal.

Though Japan had to agree to United States pressure to buy more specified kinds of American goods and bring about a Japan—U.S. trade balance, the result of the Nixon-Tanaka talks in Hawaii, the United States is already concerned about the Japanese ability to use their trade success in world diplomacy and international politics.

Can Japanese industrialists, who have broken all records as builders and exporters, also serve as the foreign-policy field? An early test will again be in Asia as Japan makes closer to the People's Republic of China, in negotiations for diplomatic recognition, which will be based largely on trade deals.

Peking appears to be worried about a few old-fashioned Japanese developments, chiefly the large "self defence force" which now includes a sizable military capacity. Under the 1953 peace treaty between Japan and the United States, the former country renounced war and a military establishment forever.

Yet Japan today is a military power of some importance in Asia, a result of the need during the Korean War to develop an internal police and para-military system to protect the still privately-owned mines from Communist subversion.

Japan's modern military appears to pose no threat to Peking and certainly does not participate in Japan's international trade relations. But the fear is there nevertheless, a "bogey-boo" from a heartless military past, that Japan might use it some day in her own interests.

Wagner On Trail For PCs

Montreal Gazette

Conservatives elected only four candidates in Quebec in the last federal election but they did obtain 21 per cent of the popular vote. There has been, since then, considerable disenchantment with the Liberals. It needs to be given focus, however, if it is to result in any significant gains for the Conservatives. Claude Wagner appears the obvious choice to meet that requirement.

His popularity, if anything, has increased since he took his seat on the bench. He can be counted upon to campaign with straightforward vigor. He is a staunch federalist so there should be none of the prevarication with the fine print of constitutional issues that blunted the Conservative effort in the last election.

He is concentrating his campaign on the failures of the Liberals, specifically the failure "to deal with the heart-rending problems of poverty and unemployment which are the direct result of government policies." The approach is populist, its target specific to rural voters. In some ridings, it may do no more than split the opposition vote with the Creditistes; in others, it may be just what is needed to give the Conservatives the edge they want.

Today In History

By THE CANADIAN PRESS

Sept. 18, 1972 — Soviet Premier Alexei Kosygin flies to Montreal for talks with Prime Minister Trudeau.

1970 — Jordan's King Hussein and Palestinian guerrillas sign a cease-fire agreement in Amman.

1964 — Malaysia ends a two-year confrontation with Indonesia.

1962 — Thirty-four people are killed in a fire that destroys the Hotel Canada in Ottawa.

1951 — Prime Minister Louis St. Laurent announces the appointment of Vincent Massey as governor-general, succeeding Field Marshal Alexander.

1945 — Former premier of Quebec Maurice Duplessis dies suddenly.

1942 — The Soviet Union proclaims the liberation of Rostov.

1915 — Bulgaria declares war on Serbia.

1812 — Napoleon's army occupies Moscow.

1542 — The city of the Cuzco region collapses to Spanish conquistador Francisco Pizarro.

1941 — Three Japanese invade Manchuria.

1810 — Former premier Robert Baldwin is born.

1851 — Boris Godunov, Russian tsar, dies.

1863 — The British colony of Jakarta was burned by natives.

Fitting Epitaph For A Pioneer Wife and Mother

Owen Sound Sun - Times

A countryman was looking about an old rural cemetery, seeking traces of his pioneer ancestors buried there more than a century ago. He came upon evidence of the hard life of the early settlers in Ontario. There were tombstones, for instance, which recorded the deaths of young children, perhaps from diphtheria or some such plague of those times.

One headstone, however, cheered the observer immensely. It bore an epitaph offered by a husband to his deceased wife. The roughly carved letters read: "She made home pleasant." What a wealth of wonderful meaning those four words contained!

This unmarked thin pioneer "She" was indeed transformed a clean, neat log cabin and also she tended her family well, in sickness and in health. But above all, they involved she was a woman of pleasant disposition, cheerful, optimistic and kindly.

This was no shrewish wife, making the lives of those around her miserable with her petty carping. Nor was she one to complain ceaselessly about her harsh lot amid all the deprivations of pioneer life. She made her home pleasant because she herself was pleasant.

This simple epitaph on the old tombstone has a lesson for all those still alive. We can create pleasure for others just by being pleasant ourselves. A happy disposition can provide happiness which mere money cannot buy. Fortunate are those who have such a temperament and doubly fortunate are those who have such a person in the home.

NOTICE TO READERS

Letters to this newspaper should be as brief as possible and preferably no more than 500 words. While for publication purposes a pseudonym may be used, letters must also bear the handwritten signature and address of the sender. Letters may be subject to editing.

"Rights" Bill Eludes Quebec

Montreal Le Devoir: If the Quebec justice minister offers more ambiguous talk of rights this fall, snap up whatever he offers.

Above among the Canadian provinces, Quebec has not until now renounced the need for such a charter. We have not even the necessity of a commission to see that charter provisions are respected.

The Bourassa government seems quite loose between the debates of the Gendron commission on the situation of the French language in Quebec and the drafting of the French Quebec movement and between the freedom of supplying information to one or the other group. If the government emerged a bill of rights could do not with it and an "French priority," many persons would react violently. On the other hand, it is extremely difficult to draft a bill of rights on a element favorable to linguistic group.

Opposite the theoreticians would like the bill to defend all the oppressed and infringed of our society. If the bill aims at improving one or two areas and does not invade every little bit, little the minor fields of linguistic and school rights, those surveyors of the quarrel-journals will not accept it. They are not stingy with their principles and will not be satisfied with half measures.

The government should, as soon as possible, throw out for public debate the questions it feels should be raised. By the same token, the Gendron commission, without denouncing its recommendations and its analysis and without cutting up its final report, could form now on submit for public examination the results of inquiries and surveys it has completed.

It would be a practical effort to publish the necessarily imperfect charter. This half-charter will become a respectable point of departure if the non-conformist of the Gendron commission give up a bit of their jealousy for the specific rights of men or rights of language and school all must be prepared on the market place and with the co-operation of the people.

Mary Merrill Grave Sought

Editor,
The Intelligencer,

Re: Mary Merrill — 1833-1920

Born on Prince Edward County, May 13, 1833, Mary Merrill, a child prodigy was particularly gifted in mathematics and languages. At the age of 18 she graduated from Alexander College, Albert University. Her tragic death occurred when she was only 22.

Your paper of April 19, 1930 carries an account of the funeral service at the Bible Christian Church, Bellevue. The sermon was preached by the Rev. M. Schuster. Unfortunately, there is no record of where Mary Merrill was buried.

A photograph of her grave and certified copy of the burial is being requested from Toronto for such purposes. A $20 reward will be paid to the first person who sends me this information.

The co-operation of local historians and high school teachers in furthering this request to the attention of students will be particularly appreciated.

CYRIL GREENLAND,
Professor, School of Social Work
McMaster University, Hamilton

Northern Ontario Gets Cold Shoulder From MPPs

By DON O'HEARN
From The Intelligencer's
Queen's Park Bureau

Recently there was a members' tour of Northern Ontario.

These are sorties started during Premier Frost's day and have been held every four years since then.

The original purpose announced was to familiarize the members of the Legislature with the north.

Actually, it was more like politically shooing a flock of show northerners who felt ignored, with justification, that Queen's Park (and Frost) really cared.

On this latest trip some 65 members signed up for it.

A total of 43 showed up at one stage or another. And at times there were few more than 30 on tours.

And this was out of a 117-member house.

There were reasons why attendance would be low.

This was the week after the McKeough resignation crisis and Premier Davis was still secured with it.

Knowing this, some Progressive Conservative members would have dropped off.

Their main reason for going would have been to impress before the premier, hoping they might latch his eye.

Then it was the week after the federal election was called. And members intended to be actively engaged in this, would perhaps be needed at home for the important first organization duties.

But nevertheless the show was deplorable.

It is a black eye for the government (another).

It was also a black eye for the legislature, though the government probably will get most of the blame.

The members should not be penalized.

Particularly as if this had been a junket to some trip to Germany, California, New York—even to Rochester—they would have been elbowing themselves to get aboard.

As for Northern Ontario, if it feels isolated don't blame it.

Perhaps, however, the last laugh is actually with the northerners.

Some good northern air in their hands, particularly the Toronto crew here, could have washed out some of the fog and reduced their hat sizes.

In a burst of appreciation for Natural Resources Minister Leo Bernier,

Leo had to hear the brunt of this. He had to face the people as the spokesman for the government.

And to them he would represent its failure.

He wouldn't let the government down.

But inside he would be furious, and he certainly will let this be known, with force.

He's a northerner. And a true one—which means he's loyal.

LOOKING BACKWARD

GLEANINGS FROM OUR FILES OF BYGONE YEARS

20 YEARS AGO

September 18, 1952

A branch library expected to fill a big demand in the outlying area of the city was opened by the Corby Public Library at Queen Elizabeth School, MacDonald Ave.

Navy, army and air force will combine in the biggest tri-service operational scheme ever held in this district, announced Lieut.-Col. G. M. W. MacGregor, commanding officer of the 5th Anti-Tank Regiment, following a conference of regimental officers and non-commissioned officers and members of the RCN (Reserve).

30 YEARS AGO

September 18, 1942

Alderman Thomas Marshall recently gave notice of motion which will come before the city council Monday evening, whether the question should be placed before the electorate of the city at the next municipal election concerning an expression of opinion on asking the Ontario Legislature for a special act to reduce the council from the present membership of a mayor and 12 aldermen to a mayor and eight aldermen.

Saturday's tag day sponsored by Belleville Chapter No. 53 Order of the Minerva Chapter No. 139 OES, resulted in the sum of $587.07 being realized for the patriotic needs of the chapters. The particular purpose of the tag day was to contribute the fund for the mobile canteen being presented by chapters of Ontario to the people of Britain. This will be the second canteen which the chapters had been able to send overseas.

40 YEARS AGO

September 18, 1932

On March 6th, 1834, Belleville was incorporated as a Police Village by a statute passed by the Legislative Assembly of Upper Canada, that year. On March 6th, 1934, Belleville as a corporation will be 100 years old. Some citizens are now advocating holding a celebration in honor of the occasion.

Joseph Adams, member of the local fire department, has left on a two-week car vacation trip through the Maritime Provinces.

50 YEARS AGO

September 18, 1922

The Rt. Hon. Arthur Meighen, leader of the Conservative Opposition in the Federal Parliament of Canada, will be the guest of E. Guss Porter, MP at the Belleville Club Sept. 28. Mr. Porter extends an invitation to all friends and supporters of Mr. Meighen to meet him at the Belleville club on that date during the period of from eight to 10 p.m.

Last evening the young people of the Tabernacle Senior Epworth League held their first meeting after the holiday season at Zwick's Island. A most enjoyable evening was passed around a blazing camp fire.

Rowdyism Suggests Curfew

Alderman Paul Russell, chairman of Belleville board of management, is receiving complaints of late hour rowdyism in city parks with the suggestion that a curfew should be established.

The complaints are that young adults and teenagers under the influence of alcohol, frequenting parks after 10 p.m., have been using profane language and are disturbing the rest and sleep of nearby residents.

The complaint was aired at Thursday's meeting of the board but was tabled for action at the next meeting.

Also there have been complaints of dogs running at large at the Stanley Parkette with result that the city recreation - arena committee has recommended investigation of the possibility of introducing a "banning of dogs" policy.

Parks board members went along with the recreation committee motion and have recommended that the city clerk be requested to enquire from other municipalities whether they have a bylaw banning dogs from parks.

County Council Meeting

Members of Hastings County Council will hold their September session on Wednesday of this week.

At the one-day session Clerk Administrator Carl Bateman will recommend the appointment of county tax rates for 1973 while committee reports will also be presented.

Also it is expected that the report being prepared by ARDA on the York River development proposal will be available for the session.

Thursday county councillors will take their annual bus trip which this year is expected to be confined to the Belleville area.

Cyclists Injured

TRENTON (Staff) — Minor injuries were sustained in a car-motorcycle accident at 8:40 p.m. Saturday.

Town police report the car driven by George Minnie, 23, of RR3, Trenton, was proceeding west on King Street when it began a left turn onto Dufferin, coming into collision with a motorcycle.

Neither Mr. Minnie nor his three passengers were injured.

Steven LaBrash, 18, of 171 West St., driver of the motorcycle, received only minor bruises. His passenger, Peter Dinger, 18, of 124 Henry St., was treated at Trenton Memorial Hospital for minor cuts and bruises and was released.

Investigating constable Fred Nokes estimated total damage at $300.

Veterans Here On Weekend

World War I veterans of the 21st Battalion came to Belleville from all across North America this weekend for their 54th annual reunion.

Rev. Ephraim Hiscock, 85-year-old padre of the battalion association, drove from Salmo, B.C., to take part in the event.

James MacIntosh was the east coast representative coming from Dartmouth, N.S., while from Florida, Mitchell Fox and Howard Salisbury made the long journey.

The men, 60 this year, converge, each year to recall First World War battles at Vimy Ridge, Passchendale, Amiens and other European landmarks.

They were recruited from Central Ontario, 8,000 passing through the battalion while it was overseas.

Now, only 175 survive but interest is still strong and memories vivid.

A movie titled Fields of Sacrifice brought back former glories to the veterans and their families as they enjoyed a banquet in the Legion Hall Saturday night.

Earlier in the day, Rev. Hiscock placed a wreath on the Cenotaph in Memorial Park while a color party stood by.

The Sea Cadet Band played Sunday morning during the drumhead service on the front lawn of the armory.

The association also elected a new executive over the weekend. William Drake of Barrie is president, with Roy Madden of Belleville remaining as secretary-treasurer and Bill Michaud of Shannonville as editor of the bulletin publication, Communique.

Next year's reunion will be held in Kingston.

And A Do-Si-Do

Dancers crowd the floor of Centennial Secondary School auditorium Saturday as the Quinte Twirlers celebrate their 6th annual Square Dance Jamboree. Kicking off the hoe-down were 635 dancers, two-thirds of them from outside Belleville. Under the chairmanship of Wes and Doris Rees of Carrying Place, the seven hour marathon featured the calling of Belleville's Ralph O'Hara, Tom Trainor of Rochester and Carrie and Art Jackson of Ottawa on rounds.

Group Makes Five Sandbanks Points

TORONTO (Special) — Politicians Probe and the Canadian Environmental Law Research Foundation told a Queen's Park Press conference today the giant dunes of Prince Edward County are irreplaceable and of international scientific and recreational potential to conservers.

The committee, in a 70-page report prepared by Ronald Alexander of Queen's University and Larry Green of Pollution Probe gave five recommendations.

The recommendations are the result from Lake Ontario Cement Ltd. he controversial company - the proposed use of the pits and quarry on the property to fill Ontario Township on Sept. 1 be enforced in full and that Lake Ontario Cement's quarry not not be eventual — that the leased area be incorporated into Sandbanks Provincial Park — with a committee composed of five interested citizens and two government representatives be established to devise the plan for protection of the dune area and to limit future alterations — that Sandbanks Provincial Park be designated as a future reserve to preserve its unique features.

Mr. Green told the conference he hopes public pressure following release of the report today will result in presentation of the report to natural resources minister Leo Bernier and to the cabinet.

The report said the Ontario Government has not recognized the importance of the dunes and has allowed the highest and most attractive ones to be destroyed by a commercial interest.

Davey Pulls No Punches

NAPANEE (Staff) —Senator Keith Davey took verbal swipes at two political foes Saturday, one a long - time enemy and the other more recent.

Davey, addressing a nominating convention of the Frontenac - Lennox and Addington riding association, termed Opposition leader Robert Stanfield "uninspired and uninspiring" as he predicted the Liberals would win the Oct. 30 federal election with a larger majority than in 1968.

The other victim of Davey's tongue was Paul Hellyer, onetime companion of Davey's in the University of Toronto Liberal Club and a recent convert to the Conservative party.

Davey, who supported Hellyer for the Liberal leadership in 1968, quoted Toronto Star columnist Dennis Braithwaite who labelled Hellyer "the perfect WASP gentleman this country has always loved."

On the subject of Mr. Stanfield, Davey said he could almost feel sorry for the former Nova Scotia premier who now has "Diefenbaker looking over one shoulder and Hellyer looking over the other."

Continuing his assault, he threw a picture of an imaginary Conservative cabinet "with Steve Roman as minister of economics and Labor Zink as secretary of state for external affairs."

The senator didn't spare the New Democratic Party either, declaring the NDP is an "outdated" party with "the oldest leader and the oldest average age of MPs."

Davey said the most important strength of the Liberal party was the leadership of Prime Minister Pierre Trudeau.

"Pierre Elliott Trudeau is what the 1972 election is all about. Having him on our side is like playing hockey with Gordie Howe."

As for the Liberals' chances in Frontenac - Lennox and Addington, won by PC Douglas Altenbrand in 1968, the senator was optimistic, noting the riding was one of 15 the Liberals lost by less than 1% per cent of the vote in the last election.

GUIDANCE, PART III WINTER COURSE

Queen's University Faculty of Education intends to offer a winter program in Guidance Part III to commence on Monday, October 1st, 1972. Sessions are scheduled for Monday evenings from 6:30 p.m. to 9:30 p.m.

Successful completion of this program will lead to the Statement for Guidance Part III provided by the Ontario Ministry of Education.

To this winter program may be admitted an applicant who

(1) holds a Statement for Guidance, Part II from the Ontario Ministry of Education or an approved equivalent,

(2) is actively involved in school guidance and counselling activities on a regular basis.

Fee for the course : $150.00

Applications are available on request from:

Professor Mary Balmforth,
Chairman, Guidance Program,
Faculty of Education,
Duncan McArthur Hall,
Queen's University,
Kingston, Ont.

HELP BELLEVILLE MEET ITS SHARE

Blood is Always Needed

BE A BLOOD DONOR

HIGH LIFE

LONDON (AP) — Walter Potter, who rode in a wheelbarrow driven Bobbi Bowes and drank the most luxurious champagne, was discovered to be a millionaire. $25 a week, civil when he married a $150 carpet on credit. Potter died, his barber owing 2 quality to 31 enemies of

DELLEVILLE FAMILY Y.M.C.A.

Boys & Girls

FALL AND WINTER ACTIVITIES

- Gym Activities
- Swim Instruction
- Boys' Gym Team
- Judo
- Recreational Swimming
- Skin and Scuba Diving
- Girls' Gym Team
- Team Sports
- Majorette Club
- Hostess Corps.
- Lifesaving
- Swim Team

DID YOU KNOW...

THAT For seven basic Gym and Swim activities youth pay only 60c a week...

AND THAT for every other Specialty Interest Program it costs another dime a week!

A UNITED WAY AGENCY

JOIN OR RENEW NOW — NUMBER IN CLASSES LIMITED

Do You Need...

AN ACCOUNTANT
A CARPENTER
A PLUMBER
A SAILMAKER
A TYPIST
ETC.
ETC.
ETC.

FIND AN EXPERT TO SOLVE YOUR PROBLEM IN

"THE STEP SAVER"

ON THE LAST PAGE OF CLASSIFIED

PLACE YOUR STEP SAVER AD NOW!

DIAL: 962-9171 and ASK FOR CLASSIFIED

Woolworth
TRENTON
SPECIAL!!

Ladies' Nylon Dusters

NYLON QUILTED IN SOFT PASTEL SHADES
SIZES S-M-L .....

$4.88 ea.

PARK PLAZA

ACROSS FROM McDONALD'S

THE FRIENDLY 'ONE STOP' SHOPPING PLAZA

GRIFFINS
GUNS & SPORTS
Ammunition
Scopes - Sights
Reloading Supplies
Custom Gunsmithing
Hockey - Archery
DIAL 962-8888

WASH 'N WEAR Perm
Reg. 15.00 Now $10.00
Karen Mathieu, Prop.
PRINCESS BEAUTY SALON
962-4645

MODERN SHOP BARBER
PERSONALIZED HAIR STYLING FOR MEN
SEE
● DICK RASHALL
● GRAHAM GALE
962-4645

● Free Parking ● Personalized Service

Vito's PIZZA
Best In Town
● Dining Room
● Free Delivery
967-1586

BELLEVILLE BROADLOOM
Specializing in Quality & Service
● Sheet Vinyl
● Ceramics
● Carpet
For Home Service Call Doug Heyworth
DIAL 968-8574

Get in Shape 2 for 1 Special!
Call Miss Rene Now For Free Figure Analysis
MISS RENE FIGURE SALON
968-5822

● Variety of Businesses ● Convenient Location

COMPLETE RENT-ALLS
We Rent
● Painting Equipment
● Party & Banquet Supplies
● Pumps & Generators
We Rent Most Anything
968-4423
AFTER HOURS
962-4954

Trent Investments Ltd.
1ST AND 2ND MORTGAGE FUNDS
180 N. Front St.
962-2133
962-4819
(night phone)

CHINA VILLAGE
Specializing in Chinese and Canadian Dishes
"Bamboo Room" for Banquets, Parties, Business Meetings, For This Week Only!
20% Off Take-Out Orders
Picked Up.
962-7373

FRASER & O'NEIL LIMITED
REALTOR
● Residential ● Commercial ● Mortgages ● Appraisals
962-3418

Wrapping in Preparation

Wrapping the door prizes for this Saturday evening's Women's Hospital Auxiliary dance are Miss Lucy Stackmans, a junior volunteer and Mrs. A. B. Duffy, a member of the organization. This dance (to be held at the Four Seasons Hotel) is a promotional for the coffee and gift shops which the WHA are sponsoring, also an annual event for the Women's Hospital Auxiliary to promote their public relations.

WEDDING

Spry – Bunnett

Rev J. A. Dunlop officiated at the recent wedding ceremony in St. Margaret's-on-the-Hill Anglican Church of Gail Louise Bunnett, daughter of Mr. Wm. Gordon Bunnett of Belleville and the late Mrs. Edith Bunnett, and Mr. D. Gordon Spry, son of Mr. and Mrs. Frederick Spry of Belleville. Wm. McAvon rendered organ music.

The bride, given in marriage by her father wore a gown of white satin peau. Supported Chantilly lace accented the cuffs of the long Bishop sleeves and the high neckline. Her gown was enhanced by a bonded mantilla sheerelena cost of Chantilly lace. The bride carried a muff trimmed with Chantilly lace and centered with a corsage of white baby carnations and yellow sweetheart roses on a background of trailing ivy.

Matron of honor, Mrs. Susan Gould was attired in a floor length gown of aquamarine peau organza. Her empire bodice featured an insert of tucking complemented by a border of Venis lace embroidery threaded with teal satin ribbon. The same lace border accented the waistline and portrait neckline.

The two bridesmaids, Miss Brenda Langman and Mrs. Pamela Slapkauskas were attired in identically matched gowns in the maiton of honor. Each wore white stephanotis flowers in their hair. Miss Lizabeth Bunnett, flower girl wore a similar gown to the other bridal attendants enhanced by a circlette of yellow sweetheart roses. Each attendant carried nosegays of white carnations with intermingling yellow sweetheart roses.

Bob Brett was the best man. Ken Spry, brother of the bridegroom and Bill Bunnett, brother of the bride ushered the guests.

For the reception which was held at the Oddfellows Hall, the bridegroom's mother greeted guests wearing a rose crepe dress featuring a lace overblouse of the same color, jewel neckline and matching accessories. Her dress was complemented by a corsage of pink and white carnations.

For the wedding trip to the Pocono Mts., the bride donned a red and white checked jersey coat and dress ensemble. The sleeveless dress featured a white bodice while long sleeves with a white brim at the cuffs enhanced her coat. A corsage of red roses completed her ensemble.

The couple will reside in Belleville.

MISS SANDRA JEAN AITKEN, daughter of Mr. and Mrs. James Aitken of Foxboro, graduated from the Edith Cavell Regional School of Nursing on Saturday, Sept. 9, 1972. Miss Aitken, who is a graduate of Quinte Secondary School, has accepted a position on the staff of Belleville General Hospital.

MR. AND MRS. GORDON SPRY

Party Held On Departure

TWEED — Last Wednesday evening, a large crowd assembled at the Tweedmuse Hotel to pay tribute to Gerald O'Hearn, and to wish him every success in his new position with the Ministry of Natural Resources at Maple, Ontario.

Gerry's contributions and unstinting devotion to Minor Hockey are well-known in the area and these qualities were highlighted in speeches by Walt Hollister and Burton Vance, who, through their long association with minor hockey are perhaps more aware than anyone of the job Gerry did. The presentation was made to Gerry, a handsome ring with the TMHA crest, — a fitting tribute to a worthy recipient.

WHA Members Prepare for Dance

In the expansion plans for the Belleville General Hospital, there is seldom mention of a small but rather important new addition — the coffee and gift shops. In promoting this forthcoming opening at the hospital, the Women's Hospital Auxiliary who will sponsor these shops are holding an open dinner dance at the Four Seasons Hotel on Saturday evening, September 23. There has been an almost complete sell-out for this public relations festivity at which 90 couples will attend, including the auxiliary members, their husbands and others in the community.

"This will be the second annual dance," remarked Mrs. Bochsek, a member of the dance committee. "It's also our (the WHA's) chance to show the public what we have accomplished."

Suppliers to the coffee and gift shops have sent donations for prizes at this dance, and the Four Seasons Hotel will provide the main door prize.

The coffee and gift shops will begin training for the volunteers in mid October and hopefully, the shops will begin operation in November. The Women's Hospital Auxiliary will completely furnish this particular area in the hospital and provide the equipment.

In the new gift shop there will be talong with hand-made and hand-creaped articles made by WHA members and friends) some necessary bedside trinkets including stationery, toiletries, bed clothing and even paintings.

The WHA members who are organizing this dance are Mrs. S. B. Bochsek, Mrs. A. B Duffy, and Mrs F. Stokmans.

Several Junior Hospital Auxiliary Volunteers will be on hand also to assist

Fishing From Rowboat Tame for Nonagenarian

MARCO ISLAND, Fla. (AP) — Fishing from a rowboat is a bit tame for a woman who was born aboard a schooner, but 91-year-old Emma Hudson says any way of going to sea is fine for her.

Mrs. Hudson, who calls herself "the oldest living native of Marco Island," lives in a white frame house nestled under a huge shade tree on this island off Florida's Gulf Coast 90 miles west of Miami.

She was only a few days old when the first saw the island from the decks of the Emma White, the mail schooner which her sea captain father named for her mother.

Mrs. Hudson has seen the island change from a pristine wilderness with a handful of residents to a popular retirement and vacation retreat with condominiums sprouting where mangroves used to grow.

Lately, her main enjoyment has been daily fishing trips for snapper, snook and channel bass. She used to run a power boat, but when it wore out five years ago, her daughter, Mrs. George Pattison, refused to get her another one.

"She just went too far in the power boat," Mrs. Pattison said. "We didn't know where she was half the time and it worried us out of our mind, so we decided she should stick to a rowboat."

Mrs. Hudson took the change philosophically.

"I told a guide I didn't need a motor," she said. "He had a big motor, and a little motor for emergencies. Both failed and he got a tow from a friend.

"I told him to stick to two, oar power—it never fails."

Mrs. Hudson is only five feet tall and weighs less than 100 pounds, but she still hoists on doing the rowing, even if she has young male guests along.

Each day, she picks up bait from the Coon Key Fans Market run by her son-in-law, George Pattison, and rows to her favorite fishing spots. She usually comes home with a nice mess of snapper or sea trout.

When Hurricane Donna approached in 1960 and most residents fled to the mainland Mrs. Hudson refused to go. She put her parakeet on top of the refrigerator, placed the dog in the attic, climbed up on the drainboard and announced she was going to sit it out.

Mrs. Pattison stayed with her mother as the water rose inside the house and the waves slashed savagely against the shoreline.

"I was scared, but she wasn't," Mrs. Pattison said. "She just sat through it all very calmly and waited for the wind to die."

George Pattison was away at the time.

When he got home next day, he found his mother in an armchair on her water-logged back porch eating a quart of ice cream.

She explained, "No power. No refrigerator. No need to waste ice cream."

Announcing... the beginning of the end of dull dieting.

The new Canadian Family Meal Plan for Weight Watchers.

The refreshing new way to eat your way to slimness. You learn all about it when joining one of our many hundreds of classes for weight watchers. The people who have helped more than 250,000 overweight Canadians lose weight and keep it off through the power of positive eating. Get this New Meal Plan working for you by joining one of our classes for weight watchers. $7 to join—$3 weekly thereafter. Continuous registration. No contracts. Everyone welcome—men, women, teens. There is a class near you.

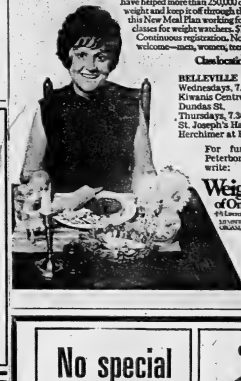

Class locations & times:

BELLEVILLE
Wednesdays, 7.30 p.m.
Kiwanis Centre
Dundas St.
Thursdays, 7.30 p.m.
St. Joseph's Hall
Herchimer at Bridge St. E.

For further information, call Peterborough (613) 393-7111 or write:

Weight Watchers of Ontario Limited
474 Lawrence Avenue W., Toronto 19
A FAMILY OF THE CANADIAN ASSOCIATION AND ORGANIZATIONS FOR WEIGHT WATCHERS.

11th Anniversary Celebration
WE INVITE YOU TO JOIN IN OUR CELEBRATIONS FOR ONE WEEK ONLY
SEPTEMBER 19th to 23rd
WE OFFER YOU A FREE HAIRCUT OR CONDITIONER WITH EACH SHAMPOO AND SET (BY APPOINTMENT ONLY)
DIAL 968-8456
Jan Szczerba
Continental
HAIR STYLISTS
125 FOSTER AVENUE — BELLEVILLE

The Bay of Quinte Chapter National Secretaries Assoc. (Int'l.)
Greet Autumn '72
with fashion affair
BY
Jackson-Metivier
SHOES BY SHALIMAR
SHOE ROOM
WEDNESDAY – SEPT. 27
BELLEVILLE COLLEGIATE — 8:00 P.M.
TICKETS 1.50 AVAILABLE AT JACKSON - METIVIER LADIES' WEAR 265 FRONT ST.

SIMPSONS-SEARS
days
START WEDNESDAY 9:30 A.M.
Check the 12 Page Flyer Being Delivered to Your Home.
Choose from Over 400 Excellent Values For All the Family!

MEN'S NIGHT ONLY!
HAIRSTYLING EVERY TUESDAY EVENING
From 6 to 9:30 p.m.
LOOK SHARP!
The sharp look for guys today is the hairstyled look, and here's where you get it! You'll like the difference that our custom styling makes in your appearance!
BY APPOINTMENT — PHONE 962-7670
The French
SALON OF HAIR DESIGN
382 FRONT ST. BELLEVILLE

No special plumbing needed
rolls to any sink
SPEED QUEEN.
SUPERTWIN
Portable
WASHER
The Supertwin is so compact it stores easily. A separate plastic laminate cover provides extra counter storage space when the Supertwin is not being used. Ideal for apartments and small kitchens.
DESIGNED FOR APARTMENTS, RENTERS AND HOME OWNERS
AGITATOR ACTION
DURABLE PRESS SETTING
WASHES . . . RINSES AND SPIN DRIES IN 2 SEPARATE TUBS
$199.
SPEED QUEEN.

BUY THIS THURSDAY & FRIDAY NIGHTS 'TIL 9
IRELAND'S
FURNITURE & APPLIANCES
250 FRONT ST. — DIAL 968-3461
JUST SOUTH OF THE UPTOWN BRIDGE
FREE CUSTOMER PARKING AT THE REAR

Successful Living

Should Unwed Mom Wear White?

By DORIS CLARK

Dear Doris: I am an unwed mother of a six-month-old baby boy. I haven't seen or heard from the father for the past year. I have now been proposed to by another man and am planning on marrying him.

What type of wedding is appropriate in this case — a church wedding or a private ceremony? Could I wear white? Or would pastel or dark be better?

How many attendants? Would it be proper to have a flower girl and a ring bearer?

What about my baby — should he be taken to the wedding or left with a baby sitter? — Bride-to-Be.

Dear Bride-To-Be: Keep the wedding small (under 100 guests) and you can have whatever you like. Wear any shade but white: pastel or darker. A street-length afternoon gown would be about right.

Keep it all in good taste by limiting yourself to one, or at most two attendants. To have such trimmings as a flower girl or ring bearer would turn the affair into something too splashy.

Just don't make a big formal show of it. Leave the baby home with a sitter, — have a good time!

• • •

Dear Doris: I've had the misfortune of marrying a man with two children from a previous marriage.

The children have accepted me fairly well but are emotionally disturbed since their own mother rejected them. Since I got married in-laws have expected me to be a source of income as well. It wasn't too bad working until my own baby came along. Now I also realize that I am foolish to overtax my body and mind in this fashion.

My husband is irresponsible and only supports us with two-thirds of his small salary. My in-laws are always making me feel I'm not doing enough for the children.

Had I only known all these things I would not have taken the children under my roof. — Frustrated.

Dear Frustrated: Talk about mixed-up values! The arrival of your own baby, plus the fact that your own two step-children have emotional problems, means you should be home. A second income might help, but if more money means emotionally floundering little ones, which do you think comes first?

There's trouble ahead unless you help all three of your children. The older two need the security of a loving mother no less than the baby does. This is more vital to them than steak on the table or new school clothes.

Take hold of the job which no one but you can do and give your husband the distinction of being the sole breadwinner. Let's hope that this will, in turn, build in him a better sense of responsibility.

• • •

Confidential to Doubtful: You don't just ask a fellow for a date — it isn't proper. But you can put on your own parties and make sure he is among those present. You can ask him to take charge of the record player or the soft drinks or whatever.

But — and it is a big but — this boy you are interested in sounds like pretty hot stuff and not to be pursued.

(Doris invites comments on correspondence. If you read about a problem similar to the one you have solved, let's hear about it.)

Church Groups

ST. MICHAEL'S CWL

St. Michael's CWL held its September meeting of Monday last with approximately 35 members present. Msgr. Sullivan celebrated Mass for the members followed by the general meeting and a dessert party.

Mrs. John McGinnis chaired the meeting and mentioned that some of the convenerships had not been filled and hoped that some of the members would consider accepting them.

A regional conference will be held on Sunday, Sept. 17 at St. Gregory's Parish in Picton. Marmora will host the 1973 Diocesan convention and it will be held at the Four Seasons Hotel in Belleville.

In October the regular meeting will be dispensed with and in its place on Oct. 28 from 7-9 p.m. a family 'mix' — costume party will be held. The members of the parish and their families are encouraged to attend as there will be games for all and it will be a good opportunity for everyone to get to know each other.

Mrs. George O'Brien suggested a letter be sent to the local chapter of Hadassah expressing regrets about the members of the Israeli Olympic team who had been killed.

Mrs. Joseph Farrell introduced the guest speaker, Mrs. Breen O'Connor Diocesan president of the CWL who spoke on the topic "Why I should be a member of the CWL." Most people were not aware of the work done by this group, said Mrs. O'Connor. The various standing committees and the variety of activities offered something for everyone. Two of the projects undertaken by the diocesan council was development and peace, helping the less fortunate in other countries and their opposition to abortion.

After a most interesting talk Mrs. O'Connor answered questions from the floor. Mrs. M. Rashotte thanked the speaker and presented her with a gift on behalf of the members.

Everyone enjoyed the dessert and coffee.

Women's Institutes

MOUNTAIN VIEW WI

MOUNTAIN VIEW — Mrs. Frank Roblin opened her home for the Sept. meeting of Mountain View Women's Institute recently. Mrs. Ken Woodall was the co-hostess for the 25 members and three visitors present.

Mrs. Ken Motley, District Director gave her report on the District Executive Meeting. Mrs. Robert Barber will be the delegate for the area convention to be held on October 24 and 25.

Mrs. Clifford Barber was presented with a gift in appreciation for her leadership of the senior extension course by Mrs. Willet Barber.

Mrs. Lottie Green, convener of Family and Consumer Affairs introduced the guest speaker: Miss Beverly Clapp of Lorne McDougall Insurance Agency of Belleville. Miss Clapp explained the No Fault Insurance Law which affects automobile insurance. Following her delivery, Miss Clapp was presented with a gift of appreciation by Mrs. Ken Motley.

Mrs. Motley also presented Stoney Creek Commemorative Plates to four women who have been members since 1922. Those presented with plates were: Mrs. Ed Hall, Mrs. Will Burkitt, Mrs. Ben Anderson and Mrs. Clarke Sprung.

Following the meeting, lunch was served by the hostesses and lunch committee. A special cake which was especially decorated in honor of the four long term members was served.

Selby Couple Honored On 50th Anniversary

The family of Mr. and Mrs. Roy Stafford, RR1, Selby, gathered recently to honor their parents on the occasion of their 50th wedding anniversary. A buffet dinner was served by members of the family.

Mr. and Mrs. Stafford were married at the home of the bride's parents, Mr. and Mrs. T. J Russell of Selby by Rev T. H. P Anderson Ever since that time they have farmed the land which was deeded from the Crown to Mr Stafford's great-grandfather, Benjamin Stafford, in 1843.

The honored guests have five children. Present for the occasion were their two sons, Jack, RR1, Selby, and James, RR5, Napanee and two daughters, Mrs. Conrad Hill (Shirley), Peterborough and Mrs. David Marriott (Mary), Kingston. Another daughter Mrs. Murray Haviland (Aileen), Brantford, was unable to attend.

Others present for the event were Mrs. Stafford's three brothers, Bert Russell, Kingston, and Sanford and Cameron Russell, RR1, Selby and a cousin of Mr. Stafford's, Mrs. Lottie Paul, Napanee.

Mr. and Mrs. Stafford have 11 grandchildren and two great-grandchildren

Following the dinner there was a presentation of gifts and the evening was spent in a time of fellowship.

7249

by Alice Brooks

Lacy Chill-Chaser

Toss on this lacy cape for a touch of warmth and grace.

Pineapple crochet creates deep-border drama. Crochet cape with flattering shawl collar of 3-ply fingering yarn. Pattern 7249: sizes 36-38; 40-42; 44-46 included.

Seventy-five cents for each pattern — cash, cheque, or money order. Add 15 cents for each pattern for first-class mailing and special handling — to Alice Brooks, care of The Intelligencer, Needlecraft Dept., 60 Front Street West, Toronto 1, Ontario. Ontario residents add 4 cents sales tax. Print plainly Pattern Number, Name, Address.

Ladies' Hairstyling by RODNEY 245 College St.

Mirror of Your Mind

by JOHN CONWELL

Is jealousy just a game wives play?

IT could be, if they simply want to re-awaken husbandly interest. Sometimes, though, a wife will find herself more deeply involved than she believes she wants to be in playing the jealousy game. Then she will blame her husband for neglecting her and forcing her into trying to make him jealous. As a rule, this is another ploy on her part. She has a sense of guilt over the way her game is turning out and only wants to vindicate her actions.

Are chronic complainers insensitive?

YES, otherwise they would give up their constant complaints. Indeed, rather than change themselves, chronic complainers are quick to pin the label of chronic complainer on someone else who may have a justified beef about something the chronic complainers should correct. A legitimate complainer is often so sensitive, though, he accepts the situation as it is rather than hear himself called a chronic complainer.

Can parents learn when to 'bend'?

CERTAINLY. There is a very simple guideline that can help mothers and fathers decide when to relent if a child fervently wants something, and when to refuse. The only drawback is that parents often don't want to put themselves to the test. In most cases, the parents only have to ask, "How will this affect our child?" All too many times, however, the mother or father will be guided by this: "How will my decision affect my image as a parent?"

(© 1972 King Features Syndicate, Inc.)

Women in Philippines Work 19-Hour Day

MANILA (Reuter) — A 19-hour working day for less than the national minimum wage is one of the hard facts of life for many women in Manila's labor force.

A survey conducted by the Philippine government's bureau of women and minors found that many employers are openly flouting labor laws which guarantee a minimum wage and provide for an eight-hour working day.

But, with many unemployed in the Manila area and hundreds of young girls flocking here from the countryside each year, employers have by far the greater bargaining power.

Worst off are women employees of bus companies, the survey indicated. Many women working in beauty parlors, dress shops, department stores and bakeries fare only slightly better.

The survey found that the eight-hour labor law was ignored by at least 16 bus companies. In nine of these women, mostly conductors, started work before six in the morning and finished at 10 at night.

Two of every nine women worked unbroken stretches of 19 hours a day, the survey, taken among 1,282 female employees of bus companies, showed.

Only one of the companies studied paid the minimum wage of $40 a month. For this, the employees were required to work 18-hour days.

Other companies paid women conductors about 25 cents a trip, while some paid a commission on their daily takings.

On top of this, many women live in boarding houses provided by their employers. This may cost them nearly half their monthly pay.

Family Reunion

JEFFREY CLAN

The Minto Community Hall was the site of the Jeffrey Family re-union on Sunday, September 10.

Sixty-seven relatives enjoyed a buffet dinner, conversation and the renewing of acquaintances.

Graham Mouck of Stirling, president of the family party was chairman throughout the day.

Mr. and Mrs. Walter Jeffrey of Belleville and John B. Hagerman of Stirling, the three guests of honor were presented small gifts as an expression of love and continued good health from all their relatives.

The afternoon passed quickly as the children enjoyed races and games and the adults bingo and visiting.

The party for the next reunion will be in charge of Wilbur Bateman, Tweed, as president; Graham Mouck, Stirling as vice-president; John Bateman, Kingston as secretary-treasurer.

Relatives in attendance were from Sudbury, Toronto, Kingston, Napanee, Belleville, Tweed and Stirling.

Ann Landers

Mistaken Information on Hernia

Dear Ann Landers: I have a ridiculous problem and I am plenty disgusted with myself. I can't talk to my parents because I'm too ashamed.

I am male, 16 years old, and I'm a rotten kid. I have a double hernia caused by masturbation. Please help me.—No Good

Dear Friend: Where in the world did you get the idea that a hernia can be caused by masturbation? Self-manipulation is a normal part of growing up. About 90 per cent of all normal boys and 80 per cent of all normal girls first become aware of their sex drives by experimenting in this manner.

If you are having physical discomfort in the groin I urge you to see a doctor at once. Your ignorance is appalling, son. And what is even more frightening is that there are millions of kids running loose who know as little as you.

Dear Ann Landers: I was interested in your comment to the young woman who lost her boyfriend because he was allergic to her cat. It seems the fellow simply dropped her and she never knew why until a mutual friend inadvertantly mentioned it. Your reply hinted you didn't believe it was the real reason. It's OK to seek hidden motives, Ann, but when you said, "Love overcomes all allergies," I decided to straighten you out. Love does not overcome all allergies and I am living proof.

I had to break my engagement to a wonderful man because I was allergic to his perspiration. He did not perspire profusely, just the normal amount, but that's all it took to make me break out with giant hives. I should tell you that the perspiring occurred mostly during our romantic interludes. The cause for my allergy was established by a specialist who pinpointed the trouble after weeks of laboratory tests.

That was 10 years ago and I'm still unmarried but I'm not unhappy. Prayer has filled the place in my life that I mistakenly believed had to be filled by a man.—Eagle Rock.

Dear Rock: Some allergies can be a friend. You didn't really want to marry that man. I suspect your feelings of guilt about the sexual aspects soured the relationship. The hives saved you from what might have been a disastrous marriage.

Dear Ann Landers: Thank you for providing a new definition of "grace under pressure." When I read that you were sure it meant Princess Grace of Monaco wearing her 1952 girdle I nearly fell out of my chair. You make the newspaper for me, Dimples.—An Admirer.

Dear Ad: Thanks for the day-brightener.

Dear Ann Landers: Please tell me what could happen to me if I let a friend of mine who is a hairdresser borrow my cosmetologist licence on the one day of the year when he gets word that the inspector is coming around. I know I shouldn't do it.—Ohio Weakling

Dear O: The hairdresser who "lends" his licence to a friend runs the risk of losing it. Each case is reviewed by a local beauty culture committee. This committee decides whether the offender should be put on probation or have his licence revoked permanently.

Shower Held For Bride-to-Be

A miscellaneous shower was given in the home of Mrs. P. Simpson, Glen Miller, on Monday evening, in honor of Miss Julie Wright, of Frankford, a bride-elect of October.

Games were enjoyed, then assisted by Miss Janet Rogers Trenton, and Miss Lynn Laurin of Trenton, Julie opened her gifts.

The hostess then served a lunch which was enjoyed by all.

CONTINENTAL HAIR STYLISTS
125 FOSTER AVENUE
For Extra Care, Call
968-8456

SIMPSONS-SEARS
days
START WEDNESDAY 9:30 A.M.
Check the 12 Page Flyer Being Delivered to Your Home.
Choose from Over 400 Excellent Values For All the Family!

AF
FASHIONABLE FURS
FOR THE NEW SEASON
BUY THEM NOW . . .
AT ASHLEY FURS
Ashley FURS
CUSTOM FURRIERS
233 FRONT STREET
CORNER VICTORIA AVE.
BELLEVILLE

Open shoes used to fit terribly.

"La Vallee" Changes that

La Vallee is exclusive at Leslie's. It's probably the first open shoe in town that really fits. La Vallee gives you the comfort of open shoe with the fit that practically is as good as closed shoes.

Try La Vallee at Leslie's in black crinkle or fall multi patent $28 or combined silver and gold kid for parties . . $28.00

or black or brown suede $30.00

LESLIE'S
SHOE STORE LIMITED
255 FRONT ST. BELLEVILLE
"Where the Right Fit Means More Than Just the Right Size"

Support Panty Hose SALE from Kayser
STYLE 1881
Reg. 5.00 Now $4.00
Sale Ends Sept. 23rd.
McINTOSH BROS. STORES LTD.
257 FRONT STREET

WEDDINGS

Thain — Merrick

Mount Pleasant United Church was the setting for the August 7th, 1952 wedding of Carolyn Ann Merrick, daughter of Mr. and Mrs. Robert Merrick, RR 3, Stirling, and James Lewis Thain, son of Mr. and Mrs. Ernest Thain, RR 5, Stirling.

The ceremony was performed by the Rev. W. C. Coz. Gerald Taylor rendered the organ music and accompanied Miss Judy McAdam, the soloist.

The bride, given in marriage by her father, chose a floor length gown of white imported chantilly lace fashioned in an empire A line style with a flowering trailed skirt, blue sheered over taffeta ruffled and full. Her veil was full length and re-embroidered with lace. She carried a cascade bouquet of pink roses.

Mrs. Bill Pattie of Toronto was matron of honor. She wore a floor length dress of pale blue floral sheer in an empire A line with short puffed sleeves and deep ruffled skirt trimmed in velvet. She wore tiny bows in her hair to match her gown.

Bridesmaids were Mrs. Dennis Neron of Picton and Miss Barbara Hoard of Stirling. Junior bridesmaid was Miss Gail Merrick, sister of the bride. They were all dressed identically to the matron of honor and carried baskets of blue and white carnations.

The flowergirl was Miss Kelly Bailey of Stirling. She wore a sleeveless floor length gown as the bridesmaids, matching bows in her hair and also carried blue and white carnations.

Master Jeffery Dunk, cousin of the bridegroom was ring bearer.

Terry Walther, RR 5, Campbellford, was best man while Glenn Merrick, brother of the bride, and Harold and Lloyd Thain, brothers of the bridegroom, were the ushers.

The bride's mother received the guests in a peliscen ilac dress of aqua lace. In her hair she wore a headpiece of carnations made from the flowers in the lace of her dress. Her accessories were black and she wore a corsage of pink roses. She was assisted by the bridegroom's mother who wore a deep purple street length dress, enhanced with full three quarter sleeves and appointed outfit. She wore matching accessories and corsage of pink roses.

For a wedding trip to Pocono Mountains in Pa., the bride chose a purple and white checked suit with matching accessories and corsage of pink roses.

Upon their return Mr. and Mrs. Thain will reside at Morningside Ave., apt. 401, Dunnerdy Apt., Toronto.

MR. AND MRS. GARY F. HOWARD

Howard — Gemmel

Rev. Arthur Snell officiated at the recent wedding ceremony in Victoria Ave. Baptist Church of Sussex Anderson Gemmell, daughter of Mr. and Mrs. Alex Gemmell, Belleville and Gary Frederick Howard, son of Mr. and Mrs. Fred Howard, of London, Ont. William Conner rendered accompanying vocal music.

The bride given in marriage by her father, chose a full length gown of white georgette and Swiss lace with re-embroidered daisies. The softly gathered georgette skirt was attached at the empire waistline and accented by a V necked lace bodice and fitted sleeves. A petal-like veil of silk illusion extended from the peak of her head, cap fashioning Swiss lace. She carried a bouquet of sterling stemmed deep pink roses and white baby "moms highlighted" by white and purple, heather which was brought directly from Scotland by Mr. and Mrs. J. Allan, friends of the bride.

Miss Catherine Thurston of Toronto as maid of honor, wore a full length gown of pink floral voile and a white flippy hat with matching wide pink band ties extending at the back. She carried a bouquet of yellow, white and mauve baby "moms with white and purple heather.

Bridesmaids, Ann and Wendy Howard, sisters of the bridegroom and the junior bridesmaid, Janet Albascol of Malton, cousin of the bride were dressed identically to the maid of honor.

Al Belbiziti, Toronto attended the bridegroom. The ushers were: Dave Ellenton of Belleville, John Puddy, Toronto and Art Laing, Welland.

At the reception which was held in the Four Seasons Hotel, the bride's mother greeted guests wearing a baby blue floor length gown of georgette accented by a matching lace bodice with a mandarin collar and full sheer sleeves with wide cuffs. White carnations and a corsage of deep pink sweetheart roses completed her attire.

The bridegroom's mother assisted wearing an apricot floor length gown of georgette with a white embroidered trim on the waistline and cowlo skirt. White accessories and a white carnation corsage completed her outfit.

For the wedding trip to the east coast, the bride donned a grey and pink tunic dress with a navy turtleneck sweater and beige accessories, her corsage was of yellow sweetheart roses.

Mr. and Mrs. G. Howard will reside at 45 Harriet St., Apt. 5 in Belleville.

MISS DIANE ELIZABETH ROWE daughter of Mr. and Mrs. H. Rowe Belleville, recently graduated from the Edith Cavell Regional School of Nursing, Belleville. Miss Rowe has accepted a position on the staff of the Belleville General Hospital.

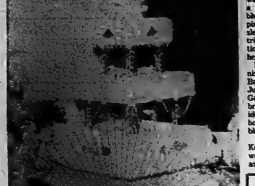

MR. AND MRS. JAMES THAIN

MR. AND MRS. ALLEN CHAMBERS

Chambers — Waters

Rev. C. W. Coleman officiated at the recent wedding ceremony in Halladay St. United Church of Linda Anne Waters and Allen David Chambers. The bride is the daughter of Mr. and Mrs. Bertram Waters of Belleville and the bridegroom is the son of Mr. and Mrs. D. Keith Chambers also of Belleville. Miss Linda Johnston provided organ music and accompanied soloist Stan Waters, of Pierrefonds, P.Q., uncle of the bride.

The bride, given in marriage by her father, chose a long white polyester lace gown accented by an empire waist, scooped neckline and long bell-shaped sleeves. Her cathedral length veil of white organza was caught to a cluster of stephanotis. She carried a bouquet of white carnations with pink sweetheart roses.

Matron of honor, Mrs. Cheyanne Conney, selected a white polyester gown with a pale pink floral pattern. Her gown featured an empire waist, a stand-up collar and puff sleeves. She carried a single rosa sprayed pink.

The bridesmaids, Mrs. Joan Brule, Miss Norma Waters, sisters of the bride and Mrs. Sue Walsh were dressed identically to the matron of honor.

Best man was Mr. Tim Poiston of Stirlaw, John Chambers, brother of the bridegroom; Rick Walsh, Toronto; and Pete Wilkens of Toronto ushered the guests.

For the receptoing which was held at the Bay of Quinte Country Club, the bride's mother recelled guests wearing a pink and white crisp dress with sheer pink accordion - pleated sleeves. Her dress was complemented by a corsage of pink and white miniature carnations.

The bridegroom's mother assisted wearing a turquoise lace-knit dress completed by a corsage of yellow and gold miniature carnations.

For the wedding trip to points east, the bride chose a chocolate brown crimp skirt and jacket ensemble with a white collar and white accessories. Her outfit was enhanced by a corsage of yellow sweetheart roses.

Upon their return, Mr. and Mrs. Chambers will reside at 474 Fairlawn St., Oshawa.

Social And Personal

Prior to her marriage Mrs. Gordon Sprv (nee Gail Lacey Bonnett) was honored at a miscellaneous shower held in the home of Mrs. Pamela Staphanukas and co-hosted by Mrs. Mary Dainard. Mr. and Mrs. Spry also were presented with a gift by the staff of Park Dale School.

* * *

Previous to her recent marriage, Mrs. Allen Chambers (nee Linda Ann Waters) was entertained at several showers. Mrs. Cheyanne Conney gave one in the home of Mrs. B.R. Waters and Miss Ruelene Rowe held a shower in the home of Mr. and Mrs. Raymond Rowe. Mrs. Helen Pascoe gave a shower also and the bride was presented with several gifts from fellow workers at Hotel Dieu Hospital in Kingston.

* * *

Previous to her marriage the bride Mrs. G. J. Thain (nee Carolyn Merrick), was honored at two miscellaneous showers, one at the home of Mrs. Archie Bailey with Mrs. Frank Bailey and Mrs. Dick Knapton as co-hostesses and the other at the home of Mrs. Jack Oliver with Mrs. Bill Potter as hostess.

A rehearsal party was held at the home of the bride, groom's parents, Mr. and Mrs. Ernest Thain, RR 5, Stirlaw.

'At Home' Held for Roslin Couple

ROSLIN — Mr. and Mrs. Freeman Howes of Roslin were At Home on Sunday, September 7th to relatives and friends on the occasion of their 35th wedding anniversary. The celebration at which over 130 people attended took place in the United Church hall in Roslin.

The hall was suitably decorated for the occasion with a tea table centred with the anniversary cake, and the gift table adorned with bouquets of gold mums.

Those pouring tea during the afternoon, were Mrs. Chauncy Sills, Mrs. Russell Reid, Mrs. Frank Abbot and Mrs. James Vandervoort.

During the evening tea pourers were Mrs. Laurison Montgomery, Mrs. Jack Little, Mrs. Tom Emmons and Mrs. Henry Morton.

A grandson, Brian Ray, looked after the signing of the guest book, and gave each guest a piece of the anniversary cake.

The guests of honor were presented with a number of gifts from their family and friends in the Roslin community. They also received many beautiful cards and a plaque from the Ontario government, which was presented by MPP Clarke Rollins.

Letters of congratulations were received from Prime Minister Trudeau, leader of the Opposition Robert Stanfield, Premier William Davis, Lieut.-Gov. of Ontario W. Ross Macdonald, and Lee Grills, MP.

Mr. and Mrs. Howes (nee Helen Fitchett) were married 42 years ago at the home of the bride's parents, Mr. and Mrs. Wellington Fitchett by the Rev. A. G Macdonald, then minister of the Presbyterian church in Roslin. Mrs. James Vandervater (nee Lily Ketchesan) played the wedding music.

Mr. and Mrs. Howes have five children four of whom were with them for their anniversary. (Bessie) Mrs. Don McAllister of Cold Lake, Alta.; (Jean) Mrs. Robert Elliott of Napanee, (Dorothy), Mrs. Lee Ray of Ottawa and (Margaret) Mrs. Mark Wager of Kendal. There only son, Kenneth, who lives in Prince George, B.C. was unable to attend.

Mr. and Mrs. Howes have 11 grandchildren and one great grandchild.

A family dinner was held at the Hotel Tweedsmuir on Sunday evening with around 25 guests present.

Holidayers Return Home From B. C.

MARMORA — Two Marmora girls, Cathy Jones and Betty Rutherford and their two friends Sally Mack and Cathy Holland from Havelock and Deseronto, have returned home from a seven week holiday that took them to Victoria. Travelling by van and 'pitching a tent at night the four girls visited the capitals of each of the western provinces, Lake Louise, Banff and Jasper. They arrived in Edmonton in time for Klondyke Days. They was good weather for their trip and the girls recommend it as a good way to see Canada first hand.

IF YOUR CAR NEEDS A TUNE-UP ...

Take It To The Leaders!

TUNE-UP

WINTERIZE NOW!

PRICES REDUCED!

	Reg. Price	Special Price
4 CYLINDER	$25.95	$18.95
6 CYLINDER	$33.80	$25.95
8 CYLINDER	$38.50	$30.55

ABOVE PRICES INCLUDE
Genuine A.C. spark plugs and Delco Remy points and condenser.
Resistor spark plugs (if needed) and 5% sales tax extra.

A tune-up does not just consist of replacing plugs, points and condensor. Our factory-trained mechanics check the timing - scope the engine - adjust carburetors - free up choke and manifold heat riser - inspect and adjust all belts - check all radiator hoses - check battery and clean terminals-and also check charging circuit.

SERVICE DEPARTMENT
31-45 Station Street
Dial 968-6767

Trudeau MOTORS LIMITED

"Insure" your home's Good Looks with MOORGARD Low Lustre Latex House Paint

One coat for long-term beauty and protection

- Use on wood, brick, concrete, metal — even when surfaces are damp.
- Brushes easily, dries dust- and bug-free in minutes.
- Resists blistering, fumes, alkali and mildew — colors are fade proof.
- Tools clean in soapy water.

Benjamin Moore paints $3.85 Gallon $11.35

Your Local walker hardware Home Hardware

248-50 FRONT ST. — BELLEVILLE

SIMPSONS-SEARS

days

START WEDNESDAY 9:30 A.M.

Check the 12 Page Flyer Being Delivered to Your Home.

Choose from Over 400 Excellent Values For All the Family!

Cleveland Holds Pennant Key
Page 10

Intelligencer Sports

BELLEVILLE, ONTARIO, MONDAY, SEPTEMBER 18, 1972

Exley Leads Ti-Cats To Top
Page 10

WHA Vetoed?

STOCKHOLM (CP) — Joe Kryaka, president of his Canadian Amateur Hockey Association, said Sunday that under no circumstances will the World Hockey Association be able to arrange a tournament with the national teams of Czechoslovakia or Sweden.

Commenting on reports that such arrangements were being negotiated, Kryaka said:

"There will be no series between the WHA and the Czechs or the Swedes. I have the assurances on a federation-to-federation basis that the Swedes and the Czechs will not deal with the WHA."

The CAHA, ruling body in Canada for amateur hockey, is a European representative to the International Ice Hockey Federation, the world ruling body, to which Sweden and Czechoslovakia belong.

Kryaka, a Calgary lawyer, said that even if an agreement could be arranged, Canada through the IIHF, would be able to veto it.

"I am also assured by the Amateur Hockey Association of the United States that such tournaments would not be sanctioned," Kryaka said.

Predicts .500

PRAGUE (AP) — Gordon Juckes, executive director of the Canadian amateur Hockey Association, says he will be disappointed if Team Canada does not win at least two of the four hockey matches with the Russians in Moscow.

Juckes made the comment at a press conference in this city, where the Canadian professionals are to meet the Czechoslovak world champions Sept. 30 after the games with Russia.

Zdenek Andrst, chairman of the National Ice Hockey League, said the Czech team will not be in top form for the match because the season here is only beginning.

Czechoslovakia wrested the world crown from the Soviet Union in the 1972 championships last April in Prague.

RICARDO ARREDONDE, of Mexico, left, performs a Japanese custom as he bows to challenger Susumu Okabe who was counted out in the 12th round of their World Boxing Council Junior Lightweight title bout in Tokyo Friday. Arredonde retained his title.

(AP Wirephoto by cable from Tokyo)

Canadians Act Like Amateurs

STOCKHOLM (CP) — Team Canada did little to salve Swedish edginess about Canadian hockey in its somewhat styleless exhibition games during the weekend.

The Canadians downed the Swedish nationals, Three Crowns, 4-1 Saturday in a lackluster effort and Sunday needed Phil Esposito's goal in the final minute to salvage a 4-4 tie in a game that bordered on mayhem.

The second game was reminiscent to the fans of former Canadian amateur teams that represented the country in international tournaments. They had come to see a game of finesse as only the National Hockey League stars were purported to produce.

Instead, it was open retaliation on Swedish players as the Canadians reacted to subtle barbs and infractions from the homesides, along with inconsistent international officiating they had been warned against.

Vic Hadfield, Don Awrey and Rick Martin were the other Canadian marksmen Sunday. Lars-Goeran Nilsson, Tord Lundstroem, Hans Hansson and Ingo Hammarstroem replied for the Swedes who carried a well-earned 4-3 lead into the final minute.

But the score was incidental to the other elements of the exhibition that seemed to escalate after Canada's Wayne Cashman almost had his tongue severed in the first period by Ulf Sterner's stick blade.

"I don't think there was anything intentional about it," said Gary Aldcorn of Hockey Canada who saw the incident from the press box.

"He (Sterner) was surprised when he saw Cashman coming in and when he turned he got him," said Aldcorn, a member of the Canadian National team that played here before it disbanded in 1970.

Cashman's injury, though serious enough to keep him out of the game, didn't keep him out of the Swede's hair. At the end of the second period he engaged in verbal byplay with Swedish coach Kell Svensson and assistant coach Bjorn Nord and shoved at a young police constable.

Canadian coach Harry Sinden was forced to intervene when the policeman, Kenneth Karlsson, started to raise his night stick over the Swedish coaches disclosed that an exchange of snide remarks led to the confrontation. The Canadians alleged the Swedish hockey players were girls, the Swedes retaliated by calling the Canadians donkeys.

Then, in the third period, Canadian Vic Hadfield drew a major for breaking Lars-Erik Sjoberg's nose with his stick as the two clashed in front of Swedish goalie Curt Larsson. Dale Tallon and Sterner almost created an international incident with their stick-swinging exhibition.

And for the second night, a Canadian retaliation resulted in consecutive two-minute minors and a misconduct. Bill Goldsworthy was the victim Sunday, getting two minutes each for cross-checking and spearing, the latter carrying an automatic 10 minute sentence, that left Team Canada short-handed for four minutes.

Saturday night, under somewhat similar circumstances, Phil Esposito got two minutes for cross-checking, two minutes for charging and 10 minutes for "yelling at the referee."

"A haywire game," said Sinden, obviously upset by the officiating of West Germany's Franz Baader and Josef Kompalla.

A protest was out of the question, though, since "we negotiated for them, I guess we're stuck with them."

The officials are included in the group that will referee the forthcoming Team Canada exhibition games in Moscow on Sept. 22, 24, 26 and 28. The Russians lead that series on the strength of two wins, a loss and a tie in Canada.

The Canadians will continue to work out here before moving on to Moscow later in the week.

Svensson, who told reporters before the two weekend games he expected the Swedes to win both, was understandably disturbed during the post-game news conference Sunday.

"What is the reason that all games Canada plays against Sweden end up in the same type?" he asked reporters. He was referring to previous Canada-Sweden engagements that have been marred by fights and arouse the normally passive Swedish populace.

Sinden wasn't particularly impressed with his club's effort, either.

"We have to play much better than this in Moscow to stand a chance," he said, noting the difficulty Canadian players are having adjusting to the wider European rinks.

Swedes' Turn To Be 'Out of Shape'

STOCKHOLM (CP) — Team Canada, which defeated the Swedish national team 4-1 Saturday night, may have been a success on the scoreboard but, to the Swedish press at least, was a flop from an artistic standpoint.

Bobby Bystrom in Dramens Nyheter (Today's News) wrote:

"It was more Swedish weakness than Canadian strength that made the Six victory for the guests. This contributed to making the debut of the professionals on European soil something of an anti-climax. The Soviet performances now are explained. The Swedes, who were in awe of the Canadians, are not top-trained this early. Normally they play much better."

Russia beats Canada 2-1 with one game tied, after the first four of an eight-game exhibition schedule which resumes in Moscow later this month.

Nic Ashard, columnist for Aftonbladet (Evening Blade), wrote:

"Canada, why did you do this to us? There were very large, full of expectation like a child on Christmas Eve, to see the world's best hockey. It was something that led to become a hockey feast. It became a nothing, a deception. I never felt so disappointed."

"The Canadians may return at some foreseeable date but at lower prices. This was no glimpse even from far the legendary professionals. On the contrary, their reputation as unbeatable is decayed."

Orr Doubtful Starter

STOCKHOLM (CP) — The possibility of Bobby Orr playing for Team Canada against the Russians in the four games in Moscow later this month is remote, his agent says.

Alan Eagleson, director of Hockey Canada and negotiator for the Boston Bruins defence superstar, said the most valuable left knee in hockey is responding to treatment but that it's still painful and swollen.

"I don't think you'll see him out there," Eagleson said.

To the suggestion that Orr might be sent home to rejoin the Boston club, Eagleson said:

"What for? He's skating for an hour and a half every day here and he's working with the best physiotherapist in the world. What more could he have done back home to get him in shape?"

Orr, who had an off-season operation on the knee, did not resume serious skating until he arrived here with Team Canada. In addition to his knee problems, he's at least 20 pounds overweight.

Eagleson denied knowledge of reports that professional club owners in the United States were getting anxious to have their players back for training camp.

"Nobody has said anything to me about it," he said.

Eagleson said he had spoken to a Chicago Black Hawks representative here about star centre Stan Mikita and was told "keep him as long as you need him."

PETERBOROUGH MEMORIAL COMMUNITY CENTRE
NHL EXHIBITION HOCKEY
TUESDAY, SEPTEMBER 19th
8.00 P.M.
NEW YORK ISLANDERS
vs.
MINNESOTA NORTH STARS

Yellows	$3.50
Purples	$3.00
Greens	$2.50
Children and Students	$1.50

Ronald's second girl ate more once
(R2G 8M1)
Make up your own way to remember your code. Then send it to your friends.
POSTAL CODE POSTAL

TRUDEAU MOTORS LIMITED
ANNOUNCEMENT

CRAIG WATSON
J. J. Trudeau, President of Trudeau Motors Limited is pleased to announce the appointment of Mr. Craig Watson as a Sales Representative. Craig has had many years of experience in selling Chevrolet - Oldsmobile products and would be pleased to welcome his friends and customers to Trudeau Motors.

CARPENTRY
Renovations, porches, cottages, garages, roofing, siding, etc. Free estimates. No job too small.
WM. F. SOBLE
DIAL 962-5636

QUINTE SEPTEMBER SPORTSFEST
BELLEVILLE ARMORIES
SEPT. 29th and 30th
Fri.: 8 p.m. - 1 a.m.
Sat.: 1 p.m. - 1 a.m.
AUTHENTIC GERMAN FOOD
2 GERMAN BANDS
HATS — STREAMERS
ADMISSION: $2. PER PERSON
WITH FREE SOUVENIR BEER STEIN
PROCEEDS TO SUPPORT BELLEVILLE GUN SOCKET
"THE QUINTE'S"

MINISTRY OF TRANSPORTATION AND COMMUNICATIONS
NOTICE TO EQUIPMENT OWNERS
For Winter Maintenance Operations 1972-73 Season the following equipment is required:—
INQUIRY NO. 72-7-6
TRUCKS —
With a minimum G.V.W. 37,000 pounds single axle or 44,000 pounds tandem axle for mounting power winding units as required at the following locations:—
1 Truck — Brighton; Head Lake
2 Trucks — Norwood; Tourist Point; Codrington, Brownsville; Roseneath; Baltimore; Lowerville; Cobourg; Bloomfield
2 Trucks — Campbellcroft; Elgin, Rd. 115, Jct. 115 - 28
2 Trucks — Orono; Jct. 401 - 35
2 Trucks — Pontypool.
INQUIRY NO. 72-7-7
TRUCKS —
With a minimum G.V.W. 42,000 pounds tandem axle for mounting power sanding units as required at the following locations:—
2 Trucks — Grafton; Bobcaygeon; Bloomfield.
2 Trucks — Brighton; Jct. 401 - 115.
INQUIRY NO. 72-7-8
LOADERS —
With ¾ Cubic Yard Bucket — WITHOUT OPERATOR.
1 Loader — Brighton; Head Lake.
LOADERS —
With 1 Cubic Yard Bucket — WITHOUT OPERATOR.
1 Loader — Norwood; Roseneath; Codrington; Pontypool; Lowerville; Jct. 115 - 28, Jct. 401-28, Jct. 401-35
LOADERS —
With 1 Cubic Yard Bucket — Four Wheel Drive — WITH OPERATOR.
1 Loader — Grafton; Jct. 401 - 115.
Sealed Tenders on forms supplied by the Ministry will be received by the District Engineer until 12 o'clock Noon, Local Time, Wednesday, October 4th, 1972.
Specifications, tender forms and envelopes may be obtained in person or by mail from the District Office in Port Hope. When requesting tenders please specify location(s).
The successful tender must have P.C.V. License or apply for same within 7 days of being notified.
The lowest or any Tender, not necessarily accepted.
D. P. Collins,
District Engineer,
Ministry of Transportation and Communications, Ontario
136 Hope Street, North, Box 136,
Port Hope, Ontario.
Telephone: 885-4281

Wine & cheese
and small crispy crackers
Wine and cheese go together like ham and eggs; liver and onions; corned beef and cabbage. Only happier.
Happier because wine-and-cheese time is a happy time. A time for rehashing the bidding. Discussing the movie. Planning the party. Or telling stories.
The Brights wines are for sipping. The Canadian cheese for munching. The crackers are for sound effects.
For "wine 'n' cheese" enjoyment:
• 74 Port
• President Port
• President Sherry
• 74 Sherry
Brights FINE CANADIAN Wines
The welcome wines to welcome friends

Indians Hold Pennant Key

By THE ASSOCIATED PRESS

Remember Cleveland Indians' manager Detroit Tigers, Baltimore Orioles and New York Yankees will. And Boston Red Sox certainly do.

The Indians, it seems, controlled the destiny of the American League East, and that means the Tigers, Orioles, Yankees and Red Sox.

Cleveland, wallowing in fifth place, 14 games off the Eastern pace, closes out its season with two games against Detroit, followed by four apiece with Baltimore and New York.

Gaylord Perry, scattered seven Red Sox hits Sunday en route to a 9-2 romp that nailed down his 21st victory.

That, coupled with Detroit's 6-2 victory over Milwaukee Brewers, shaved the Red Sox lead over the Tigers to one percentage point.

The Yankees kept their hopes alive by shaking Detroit 3-1 in the morning within 2½ games of the leaders' runners while keeping Baltimore 1½ back.

AL Standings

American League

East	W	L	Pct.	GBL
Boston	76	63	.547	—
Detroit	77	64	.546	—
Baltimore	76	65	.539	1½
New York	75	67	.528	2½
Cleveland	64	79	.448	14
Milwaukee	58	85	.405	20½
West				
Oakland	84	57	.596	—
Chicago	79	62	.560	5
Minnesota	71	69	.507	12½
Kansas City	68	71	.489	15
California	67	74	.475	17
Texas	53	89	.388	32

Cards Postpone Pirates' Party

Lightning is about to strike again for Pittsburgh Pirates, but it won't be in St. Louis.

They had enough fun here last year; let them have some fun in New York for a change, grumbled Vern Benson, a St. Louis coach. Sunday after the Cardinals delayed the Pirates' pennant-clinching by sweeping a three-game series.

Sunday's score was 5-4 and it kept the Pirates' magic number in baseball's National League East at three.

They had enough fun here last year; let them have some fun in New York for a change, grumbled Vern Benson, a St. Louis coach. Sunday after the Cardinals delayed the Pirates' pennant-clinching by sweeping a three-game series.

Sunday's score was 5-4 and it kept the Pirates' magic number in baseball's National League East at three.

Any combination of three Pittsburgh wins and Chicago losses will eliminate the Cubs, who eliminated the Mets with a 6-4 triumph Sunday.

In Saturday's action, St. Louis whipped Pittsburgh 4-3, Chicago slugged New York 10-3, San Francisco downed Atlanta 5-2 in the first game of their doubleheader before losing 5-2, Los Angeles blanked Houston 7-0 and Philadelphia edged seven hits, Cincinnati tripped San Diego 6-3 and Philadelphia downed Montreal 3-1.

Ted Sizemore, who hit Pirate pitching at a .350 clip this season, got the key blow for St. Louis, a looping, two-run single in the fifth inning. Earlier, Ted Simmons, .294 against the Bucs, delivered two runs with a single and double.

John Bateman's sacrifice fly off Montreal relief ace Mike Marshall with the bases loaded in the eighth inning enabled Philadelphia to shade the Expos.

NL Standings

National League

East	W	L	Pct.	GBL
Pittsburgh	89	51	.636	—
Chicago	78	64	.549	12½
New York	72	67	.518	16½
St. Louis	69	74	.483	21½
Montreal	64	77	.454	25½
Philadelphia	52	89	.369	37½
West				
Cincinnati	86	55	.610	—
Houston	79	62	.560	7
Los Angeles	73	68	.518	12½
Atlanta	68	76	.465	20½
San Francisco	67	79	.444	23½
San Diego	53	86	.381	32

Kingston Strikes Out

KINGSTON, Ont. (CP) — Orillia Majors scored eight runs in the first four innings and went on to defeat Kingston Ponies 10-4 in the third of a deciding game of the Ontario Baseball Association's senior semi-final Saturday.

* * *

KINGSTON, Ont. (CP) — Hamilton Cubs won the Ontario Baseball Association's junior division championship Sunday with a 9-2 victory over Kingston Lions.

Leafs in Lead

TORONTO (CP) — Toronto Maple Leafs defeated Brantford Red Sox 5-4 Sunday to take a 3-2 lead in their best-of-seven Inter-County Baseball League final.

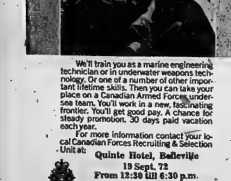

We'll train you as a marine engineering technician or in underwater weapons technology. Or one of a number of other important lifetime skills. Then you can take your place on a Canadian Armed Forces undersea team. You'll work in a new, fascinating frontier. You'll get good pay. A chance for steady promotion. 30 days paid vacation each year.

For more information contact your local Canadian Forces Recruiting & Selection Unit at:

Quinte Hotel, Belleville
19 Sept. 72
From 12:30 till 6:30 p.m.

THE CANADIAN ARMED FORCES

DRS-70-18

In the West Division, Oakland Athletics downed Texas Rangers 4-1 to open a five-game lead over second-place Chicago White Sox, 3-1 victims of California Angels. In the only other game of the day, Kansas City Royals shaped Minnesota Twins 10-4 in 10 innings.

The Red Sox rode Luis Tiant's three-hitter to a 10-0 win over Cleveland Saturday while Minnesota thumped Kansas City 11-1. Baltimore trimmed New York 7-3. Detroit edged Milwaukee 2-1. Vida Blue's two-hitter led Oakland's 4-0 win over Texas and Chicago blanked California 2-0 on Dick Allen's 36th homer.

"I don't consider ourselves spoilers," said Cleveland manager Ken Aspromonte. "We're just trying to do the best possible [as we can."

Graig Nettles and Frank Duffy slapped run-scoring doubles in the second inning, Nettles' 3rd in a row, and in the third, then Duffy doubled to trigger a two-run fourth.

"I'm a little surprised we've done this well," Dick McAuliffe said after the Tigers ran their winning streak to five games. He cracked two homers, driving in four runs.

Joe Coleman coasted home with a six-hitter, his sixth win over Brewers.

Felipe Alou unloaded a two-run homer in the fourth inning, the only runs the Yanks needed to down Orioles, now Sparky Lyle preserved Fritz Peterson's 16th victory.

"We all knew how important this game was," Lyle said after equalling an American League record with his 34th save of the season.

Ealey Leads Ticats to Top

By IAN MacLAINE
Canadian Press Staff Writer

Nobody's saying, but if Hamilton circulated a runner before this year's National Football League draft that Chuck Ealey had already come to terms with a Canadian Football League club it was a stroke of genius.

Ealey, waving credentials that boasted never having lost a small college game with Toledo of Ohio, was passed over by the NFL brass—some of whom considered him too small for league standards, others, possibly, because of the colour.

Whatever, Ealey came to terms with the Tiger-Cats and, combined his unrumbling talents with the pass-catching expertise of veteran Garney Henley and a defence that made the Hamilton club has vaulted into respectability on offence.

The three players, supported by the ever-menacing Ticat defence, pummeled Hamilton into a 30-22 victory Saturday at Ottawa to move into a share of first place in the Eastern Football Conference with the Rough Riders.

The Riders have a 5-2 won-loss mark, the Ticats 5-3, losing three early-season games to the sixmesnt of margins a the Ottawa contingent has gained.

In the only other EFC action during the weekend, Montreal Alouettes were four points off the pace with a well-earned 22-17 win over British Columbia Lions in an interlocking Canadian Football League game at Montreal.

"We were hammered," admitted a disappointed coach Marv Levy in Ottawa dressing room after watching Ealey connect on his playoff strikes to Henley and another to Coffey.

Rookie Ian Sunter converted two single scores and added a single on a wide field goal try.

"When you turn the ball over five times, you can't expect to win," Gotta said in praise of the Hamilton defence that intercepted five of Ottawa quarterback Rick Cassata's passes.

Gerry Sternberg was Hamilton's chief culprit. He set up late in the third quarter leading Sunter's first successful field goal that broke a 15-15 deadlock.

Early in the fourth quarter, the Ticat defences turned back a third-and-one situation and converted it into Henley's second touchdown.

Winning coach Jerry Williams had little to say of his Ticats, only that it was "a pretty good game . . . we did very well."

The Als got untracked behind veteran Sonny Wade who showed far more poise than he had since leading Montreal to the 1970 Grey Cup.

Wade took over from George Mira, who twisted his knee in the second quarter and didn't dress in the second half.

CFL Standings

	W	L	T	A	Pt
Ottawa	5	2	0	114	10
Hamilton	5	3	0	141	10
Montreal	5	4	0	141	10
Toronto	1	6	0	115	2

Result Saturday
Hamilton 30 Ottawa 22

Result Sunday
Montreal 22 B.C. 17

Game Wednesday
B.C. at Toronto

Western Conference

	W	L	T	A	Pt
Winnipeg	6	2	0	212	134	12
Edmonton	6	2	0	210	187	12
Sask.	6	3	0	185	138	12
Calgary	2	6	0	132	185	4
B.C.	1	7	0	106	226	2

Result Saturday
Winnipeg 22 Calgary 8

Result Sunday
Saskatchewan 14 Edmonton 12

PCOs Get Jump

PETERBOROUGH, Ont. (CP) — Peterborough PCOs jumped to a 7-0 first period lead and went on to defeat Richmond Hill Canucks 17-10 Saturday to take a 2-0 lead in the best-of-seven Canadian Lacrosse Association Junior A finals.

Third game will be played here tonight and all games in the Main Centre series are being held in Peterborough.

Cash Rhymes with Ashe

MONTREAL (CP) — Ones thing about Arthur Ashe, the nice next to Ashe.

Arthur Ashe, winner over Ray Emerson in four sets at the Rothmans International Tennis Tournament here Sunday, made the comparison after collecting his $19,000 first-placed money.

"I sure like the money," he said. "It goes well next to my name."

A week ago, he wasn't so happy, although he made $13,000. That time, Ashe lost the single final at the U.S. Open to Romania's Ilie Nastase, Madison general $25,000.

But all that was forgotten Sunday as Ashe clipped Emerson 6-4, 3-6, 6-2, 7-5; snapping a five-game comeback bid by the Australian in the fourth set. Emerson received $3,000 as runner up.

In doubles, Tom Okker of the Netherlands and Marty Riessen defeated Australia's Ken Rosewall and Bob Maud of South Africa, 6-1, 4-6, 7-6 to take the $1,800 top prize. The losers got $800.

The singles final produced most of the action which had the 3,017 spectators on the edge of their seats as Emerson just fell short of an amazing comeback.

Trailing 2-1 in sets and 5-4 in the fourth set after Emily Australian veteran broke his opponent's service in the seventh and ninth games and eventually pulled even ab 5-5.

What had been a vocally pro Ashe crowd sensed a dramatic comeback and began pulling for the 35-year-old Emerson.

"He made a lot of exceptionally good shots and I began dropping my serve into the net during that rally," Ashe said after the match.

Asked if the crowd's reaction to Emerson's revival bothered him Ashe replied:

"No, I like noisy crowds and I really don't pay attention to who they were cheering for."

Emerson said he got a lift from the fans.

"You can't help but play better when you have a demonstrative crowd and when they get behind you, it picks you up," he said.

"Still, if I could have brought it to the tie-breaker, I think I had a good chance."

Ashe boosted his 1972 WCT earnings to $75,525.

Trevino Keeps Lead

ST. LOUIS (AP) — Lee Trevino lost his putting touch but was his lead in hanging on to win $30,000 top money in the $150,000 Greater St. Louis Golf Classic Sunday.

The confident Texan, fulfilling a week-old promise, overcame Deane Beman's one-stroke edge early on the final 18 holes and prevailed with a 280, matching the year's best winning mark.

Trevino at the finish was a stroke ahead of Beman with a 281 and Beman was the former British and U.S. Amateur champion's 72 for 276.

The victory, however, would have been a comfortable one-two-three finish for Trevino faltered in sweltering heat and bogeyed three holes on the back nine of the 6,550-yard Norwood Hills Country Club course.

Ben Kern of Toronto had a final-round 72 for a 281 total and prize money of $810.

George Knudson, also of Toronto, had a 71 in the fourth round for 282 and $566 in prize money, while Wilf Homenuik of Winnipeg had a final round 74 and 283 and $365.

Gary Bowerman of Toronto had a final-round 75 for a 293 total that netted him $271.

PCOs Get Jump

PETERBOROUGH, Ont. (CP) — Peterborough PCOs jumped to a 7-0 first period lead and went on to defeat Richmond Hill Canucks 17-10 Saturday to take a 2-0 lead in the best-of-seven Canadian Lacrosse Association Junior A finals.

Third game will be played here tonight and all games in the Main Centre series are being held in Peterborough.

ROLLER SKATING

AT

BEN BLEECKER AUDITORIUM

COMING SOON

SUNDAY, OCTOBER 1, 1972

Sponsored by

Belleville Recreation - Arena Committee

More Sport
On Pages 12, 14

GET TUNED UP FOR FIGHT POLLUTION

Cars for your ads - do your share
Belleville Ann Electric

THE BELLEVILLE RECREATION-ARENA COMMITTEE

1972 MINOR HOCKEY SCHOOL

The Minor Hockey School will be held at the Dick Ellis Rink from Oct. 2 through Oct. 6.

Registration

Registrations will be accepted to a maximum of 300 participants up to and including September 27th, from 10:00 a.m. to 4:00 p.m., at the Recreation Centre, 270 Pinnacle Street.

Fee — Boys — $7.50 each ;
Ages — Boys — 7 years to 12 years inclusive

Dates

School Dates: October 2nd - October 6th
All participants will be advised by letter, the dates, times and other school particulars, following registration.

Play like the Pros . . .

WITH

The outfit with all the wanted features including black full grain leather with toes and counters guaranteed to stay firm. Completely leather lined. Special padding gives solid comfort, protection and support. Bullet-to tendon guard and Major Skate blade. 6 to 12 in half sizes.

See us for a correct fitting!

bauer
Official Skate
of the
National Hockey League

$34.95

LESLIE'S SKI-DEN
LESLIE'S BELLEVILLE, ONT.
255 FRONT STREET

WRESTLING

PICTON ARENA
Wed., Sept. 20,
8:30 p.m.

MAIN EVENT
World Heavyweight Champion
WALDO Von ERIC
vs.
ERIC the RED

TAG TEAM BOUT
Wildman and the Beast
vs.
The Kelly Twins

THE FABULOUS
MIDGETS
IN ACTION

BEAUTIFUL
LADY WRESTLERS

Plus One More Bout

Adm. $2.50-$2.00-$1.50

PRE-SEASON
PROFESSIONAL HOCKEY
Featuring
CALIFORNIA SEALS
KINGSTON
Memorial Centre

NHL Exhibition
PITTSBURG PENGUINS
vs.
CALIFORNIA SEALS
Tues., Sept. 19, 8:00 p.m.
All Seats Reserved
$3.50-$2.00-$2.50-$2.00
Including Tax

NHL Exhibition
MINNESOTA NORTH STARS
vs.
CALIFORNIA SEALS
Wed. Sept. 20, 8:00 p.m.
All Seats Reserved
$3.50-$3.00-$2.50-$2.00

For Reservations Write
Kingston Memorial Centre
PO Box 871 or Phone
613-546-1231

UNIROYAL TIRES UNIROYAL TIRES UNIROYAL

UNIROYAL CENTRES lead the great drive for value!

OUR BEST DEAL OF THE WEEK

4-WHEEL BRAKE RELINE

$34.88

(DISC BRAKES EXTRA COST)

HERE'S WHAT WE DO:
- Replace brake linings.
- Check complete brake system.
- Re-pack front wheel bearings.
- Turn all brake drums.

GUARANTEED 30 MONTHS

UNIROYAL REVOLVING CREDIT PLAN AVAILABLE

UNIROYAL CENTRES

14 BRIDGE ST. WEST
968-5575
Credit terms to suit your budget

UNIROYAL

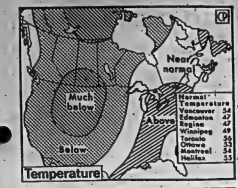

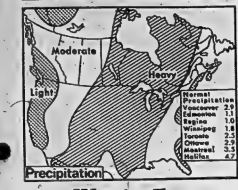

Wet in East

Below normal temperatures are expected to cover from Manitoba in the west coast from mid-September to mid-October according to the United States Weather Bureau long-range forecast. Near normal is above normal temperatures are expected in Ontario, Quebec and on the east coast.

Near normal precipitation is expected on the prairies while Ontario, and Quebec are expected to have above normal.

This is not a specific forecast and changes may occur. (CP Newsnap)

One Captured

Five Escape At Kingston

KINGSTON, Ont. (CP) — A province-wide search is under way for four of the five men who escaped from two Kingston-area correctional institutions on the weekend. The fifth man was captured Saturday night.

Provincial police said James Turner, 27, of Kingston, and Joseph Goodwin, 25, of Guelph, Ont., were missing from the minimum security annex of Collins Bay. John Edward McKernan, 25, of Toronto, escaped from the Joyceville minimum security institution Saturday night.

Sunday, Leslie W. Sparrow, 34, of Ottawa, slipped away from his father in a Kingston restaurant, after being let out on a pre-day pass from Joyceville.

A police spokesman said Sunday night that none is considered dangerous.

The fifth escaper, Wayne Herbert, 28, of New Brunswick, was captured shortly after fleeing the Joyceville prison.

Turner was serving 15 months for parole violation; Goodwin was serving two years for breaking, entering and theft; McKernan was serving nine years for break-in, entering and theft and parole violation; Sparrow was serving six years for armed robbery and parole violation.

Ontario Seeking Parole Crackdown

TORONTO (CP) — Ontario wants the federal government to crack down on paroles for vicious criminals.

Dalton Bales, provincial attorney-general who made the statement, also said a do-gooder philosophy should not obscure the government's decision to protect law-abiding citizens.

Mr. Bales told the closing luncheon of an international conference on compensation for victims of crime he wants "a more reasonable and respectable course of social justice that will protect the public from repeated acts of violence by a few dangerous persons."

He wondered whether the government should not be taking a closer and more informative look towards working in closer liaison with parole boards, psychiatrists and others "to ensure that parole is not given to so many repeat offenders."

The crime rate is rising so fast that Mr. Bales said he expects a doubling in the next four years in the number and cost of the claims awarded by Ontario's crime compensation board.

"This is a warning to all of us that we might better spend money now to prevent violent crime."

Mr. Bales said that money should be spent on improving police forces and the laws and procedures for administering them and for education of the public.

CUTLERY by GLO HILL
VISIT WHITES DOMINION HARDWARE
730 Front St. 962-4321

"What a Way to Go"
1973 PONTIACS BUICKS—GMC
at
Elliott Motors
70 LIMITED
366 N. FRONT ST.—BELLEVILLE
SEPT. 21 and 22, 1972
10 A.M. to 9 P.M.
FREE PRICES AVAILABLE ON PRE-ANNOUNCEMENT ORDERS

2ND BIG WEEK

IT'S WILD A&P WEO BIG DOLLAR SALE!

ALL PRICES SHOWN IN THIS AD GUARANTEED EFFECTIVE THROUGH SATURDAY, SEPTEMBER 23, 1972.

A&P WEO WHERE ECONOMY ORIGINATES

Save on these Dollar Stretches at A&P WEO!

CANADIAN FACIAL TISSUE, WHITE, PINK, YELLOW
Kleenex 5 boxes of 100-2 ply sheets 1.00

REGULAR, SUPER, PLUS — PERK OF 72
KOTEX NAPKINS 2/$1.00

WONDERKNIT
PANTI-HOSE 49c

BUFFET
Sandwich Spread 3/$1.00 — 7-OZ. TIN

A & P
Cheese Sticks 47c — 10 OZ. PKG.

ENGLISH INN, ASSORTED VARIETIES
PURE JAMS 3/$1.00 — 9-FL-OZ JAR

NEILSON, 3 VARIETIES — 57-PIECEBOX
CHOCOLATE Bars 3/$1.00

JACOBS — 7¼-OZ PKG
Creamy Crackers 4/$1.00

TEA BRAND, 4 VARIETIES 37-PKG — 7-OZ PKG
Licorice Candy 4/$1.00

PALMOLIVE — 10-FL-OZ TIN
Mandarin Oranges 5/$1.00

A & P — 2 LB. JAR
Peanut Butter $1.09

Aqua, Avocado, Pink, White, Yellow
KLEENEX TOWELS 2 pkgs of 2 rolls $1.00

BRIGHT, PINK
LIQUID DETERGENT 24-fl-oz ltl

SNYDERS, CHOICE QUALITY
ASPARAGUS CUTS 12-fl-oz tin

PANTRY SHELF, FLAKED, LIGHT MEAT
TUNA FISH 6-oz tin

DELSEY, BOUTIQUE, PINK & BLUE, GOLD & AVOCADO
TOILET TISSUE pkg of 2 rolls

KLEENEX, BOUTIQUE, PINK & BLUE, GOLD & AVOCADO
FACIAL TISSUE box of 130 2-ply sheets

3 FOR $1.00

YOUR DOLLAR BUYS MORE AT A&P WEO!

PANTRY SHELF — 48 OZ.
APPLE DRINK 29c

NEWLY, CHOICE QUALITY — 10-FL-OZ TIN
Dessert Pears 6/$1.00

14 VARIETIES, DESSERT POWDERS
JELL-O 8 3-oz pkgs $1.00

A&P BRAND, FANCY QUALITY — 48-FL-OZ TINS
Tomato Juice 3/$1.00

JANE PARKER, PLAIN, SUGAR OR CINNAMON
DONUTS 3 pkgs of 12 $1.00

VALLEY FARM FROZEN CHOICE
FRENCH FRIES 3 2-lb pkgs $1.00

MIX & MATCH
LIBBY'S PRODUCTS
Spaghetti In Tomato Sauce, Or Mixed Vegetables
5 14-fl-oz tins $1.00

KLEENEX, BOUTIQUE ASSORTED COLOURS
NAPKINS pkg of 75

TULIP
LUNCHEON MEAT 12-oz tin

HOLLANDIA
COOKIES 4 Varieties

RICE A RONI, 4 VARIETIES
FRIED RICE 8-oz pkg

YORK, CONCENTRATED, FROZEN
ORANGE JUICE 12-fl-oz tin

3 FOR $1.00

A & P
FACIAL TISSUES
200's 3 for $1.00

CANADA GRADE "A", EVISCERATED, FROZEN, VACUUM PACKED 3 TO 3 LB AVERAGE
CHICKENS lb. 44¢

SUPER RIGHT BRAND, SLICED
SIDE BACON 1-lb VAC PAC 88¢

SX BRAND, 4 VARIETIES, HOT, SWEET, PLAIN, GARLIC
ITALIAN SAUSAGE lb. 78¢

TOWN CLUB — 12-LB VAC PAC $2.25
WIENERS 1-lb VAC PAC 58¢

A&P WEO
WITH THIS COUPON
COKE 6/$1.00 26-fl-oz btls PLUS BTL DEPOSIT
LIMIT ONE COUPON PER CUSTOMER, VALID THROUGH SEPTEMBER

NOW AVAILABLE AT A&P WEO FAMILY CIRCLE ILLUSTRATED
LIBRARY OF COOKING
THOUSANDS OF TRIED-TESTED RECIPES FROM THE KITCHENS OF FAMILY CIRCLE MAGAZINE. YOUR READY REFERENCE FOR A LIFETIME OF GOOD EATING.
VOLUME ONE STILL AVAILABLE AT INTRODUCTORY PRICE OF
only 49¢
Volume 1—only $1.79 each. Build a complete set the easy-volume-a-week way.

VOLUME 3 Starting
BUDGET BOUNTY: Penny-wise Dinners, Meaty Money Savers, Meal-Stretching Secrets
BURGER BONANZA From Burgers and Meat Loaves, to Casseroles and Skillet Dinners
BUYER'S MARKET: How to Make Your Food Dollar Buy More

Lino's Finish With Flourish

Lino's Pizzeria put the finishing touches on a successful Kingston and District Soccer campaign by taking two weekend wins from the Flying Dutchmen.

The Belleville entry won 3-0 Saturday and 4-1 Sunday to finish the season deadlocked for first place with the Greek Olympics. Lino's lost the pennant on fewer goals despite the fact that both teams recorded 11-1-3 records.

Charlie Nesterouk counted twice in Saturday's win with Joe Romano collecting the other goal. Sunday, it was Fendic Zdravko with a pair and singles by Nesterouk and Kevin Kirby.

Lino's now meet Bolofogo in a sudden-death, semi-final game to help determine the league champions. The match will be played Saturday, 5 p.m. at the OSD field.

QUINTE Drive-In
TRENTON at BAYSIDE
"THE VALLEY OF THE DOLLS"
AND
"BEYOND THE VALLEY OF THE DOLLS"
RESTRICTED

Theatre Feature Times

AT THE BELLE — Those "X"-rated films continue with "Deep Throat" and "The Devil in Miss Jones" showing at 7:30 and 9:40 p.m. Saturday matinee at 2 p.m. Recommended as adult entertainment.

AT THE PARK — Showing for the next two days only! "The Wild Bunch" starring William Holden, Ernest Borgnine and Ernie Ryan. Late — Sat. Only! "Last Movie" — the most produced it. Added feature — "The Straight Razor" starring Richard Basehart. Both films in eight track stereo. Showing at 7:30 p.m. in a Drive-In. One complete program starting at 7:30. Restricted to persons 18 years of age and over.

LEGION
Royal Canadian Legion
Branch 99
Licence No. 111874
BINGO BINGO BINGO
7:30 P.M.
AT
LEGION HALL, PINNACLE STREET
WEDNESDAY, September 20th
— Everyone Welcome —
4 admission Card 25c
Earlybird Games — Regular Games
Special Games — (Share the Wealth)
Jackpot — Door Prizes
— ALL MONEY PRIZES —
LEGION
LEGION
LEGION

CUSTOM PICTURE FRAMING
"the beaver den"
gift shop
6 Miles North of 401 at Belleville on Highway 62
Foxboro, 962-7600 — Open 7 Days A Week

Ship Shape

Rob Allore and skip Bruce Cook ran a tight ship in the Bay of Quinte Yacht Club's One - of - a - Kind regatta Saturday. Cooke, a 19-year-old member of the Trenton Yacht Club, and Allore, an 18-year-old Quinte member, piloted their Fireball to victory in the centreboard competition. The over-all win went to Dr. Ken Douglas in the Serendipity. A total of 36 craft took part in the handicapped race, that was open to all sailing classes.

Wheatley Had Wood

Wheatley proved to be carrying the lumber Saturday for the Thurlow Plane's Concrete to whittle down as they recorded a 16-5 win Saturday to give them the Ontario Baseball Association title "C" title.

The new OBA champions belted 18 hits to cinch a 2-0 sweep of the final series. Dave Bleakley and Tom Masterson were victims of the Wheatley attack. They allowed six bases on balls, striking out a half-dozen. Matier gave up eight hits and one walk for the winners. He fanned eight Thurlow batters.

Rob O'Brien tripled for Plane's with Boyd Sullivan and David Blakely getting two hits each and singles going to Gerard Cole, Tom Masterson, Jeff Heggie and Rob O'Brien.

Hedge Hits Winner

Mead Johnston squirts weren't "Hedging", their bets about winning a berth in the OASA finals.

First baseman Bob Hedge pushed them past Barrie with a three-run homer in the top of the seventh Sunday. The blow gave Meads a 13-13 victory and a two-game sweep of the semi-final series.

Andy Rossit blanked Barrie in the bottom of the inning to preserve the Belleville win. He worked the final three innings after taking over from starter Tim Soule. They were touched for 17 hits but did not walk a batter and recorded four strikeouts. Losing hurler Andy Brownlee yielded 13 safeties and three walks.

Barrie had carried a 13-11 lead into the final inning, thanks to the heavy hitting of catcher Dave Johnston who slammed two homers and a single. Hedge's game winning hit was his third of the game. He had singled twice previously.

Ron Begley collected a homer, double and single for the winners with Allan Brooks adding a homer and double. John Henry added two safeties to Meads' attack with single hits going to Rossit, Paul and Tim Soule.

The Belleville team will now meet the winner of the Sarnia - Grantham series in a best-of-three match for the provincial title.

Titus Tops Field of 60

Ann Titus proved to be one golfer in 60 by beating 59 other entries in Sunday's Belleville Golf and Country Club September Ladies Open.

The CFB Trenton member carded a 78 to win low gross, honors in the tournament, while Pine Ridge's Helen Tremble took low net with a 56.

The "A" flight title went to Bay of Quinte's Betty Walmsley with an 83 while chubmate Helen Philp's 62 was low net.

Low gross in the "B" flight was won by Cary Meed of Napanee with an 88, while Pine Ridge's M. Havill netted a 62. Quinte golfers Anita Johnston and Lorna Bennett carded 91 and 68 respectively to share the "C" flight honors.

United Wins

Belleville United flew to a 5-1 win over CFB Trenton in the final game of Belleville Charity Cup play-Saturday.

Four unanswered goals in the final half gave the win to United as their entire forward line counted during the course of the game. Mario Calavigna scored in the first half for the winners with second frame goals coming from Stu Mitton, Dave Hadley, Chris Johnson and Nick Del Grosso.

Del Grosso and Colin Bailey were standouts for the Belleville Charity Cup winners.

Sports Calendar

COMMERCIAL SOFTBALL
TONIGHT — Bell Canada and Robert Wallace at Ashley, 6 p.m. (first game of finals).
TRAP AND GUN CLUB
Regular weekly shoots Wednesday and Saturday at 7:30 p.m. at the Shannonville Road clubhouse.
BELLEVILLE AND DISTRICT DARTS
TUESDAY, Sept. 19 — Organizational meeting at Shannonville Hotel, 8 p.m.
OAK RIDGES HOCKEY
WEDNESDAY, Sept. 27 — Organizational meeting at Recreation Centre, 7:30 p.m.
JUNIOR BASEBALL
TAIPOLE ; TONIGHT — Plane's Concrete vs Unicycl at Parkdale, 5:45 p.m.
MINOR SOCCER
MONDAY — General meeting of Belleville Minor Soccer Association at Centennial Secondary School library lecture room, 7:30 p.m.

TED'S PIZZERIA
224 COLEMAN STREET — BELLEVILLE
PHONES: 968-3056 or 968-5197
Our Famous Plane's Are Home-Made From Start to Finish.
FREE — FAST DELIVERY
OPEN 7 DAYS EVERY WEEK
HOURS: 11 A.M. TO 2 A.M.
FREE PARKING — DINING ROOM

STOP
DID YOU KNOW THAT
TRAVELWAYS AIRPORT TRANSFER
PROVIDES
24 HR.
LIMOUSINE SERVICE
TO AND FROM
The Toronto International Airport
FOR INFORMATION CALL
392-3855
OPEN 24 HOURS
TRAVELWAYS AIRPORT TRANSFER

KINSMEN
KINSMEN SPECIAL
SOCIAL EVENING
EVERY TUESDAY
TOBE'S COUNTY GARDENS
(ROSSMORE)
Sponsored by Kinsmen Club of Belleville, Inc.
Early Bird Special 7:30 p.m.
Special Roll Out 2 Games, No. 1 - $25. No. 2 - $50
Share The Wealth Games
Admission 25c - Regular Games 15 for $1.00
Free Transportation from Central Taxi
Snowballs No. 1 - 55 nos. $250. — No. 2 - 50 nos. $50.
KINSMEN
KINSMEN
KINSMEN

THE FIRST 30 NUMBERS OF
KINGO
$300. — SPECIAL SERIES 8 — $300.

62	69	55
21	30	45
8	50	18
44	38	61
15	22	58
6	10	65
56	68	27
36	23	5
53	75	48
67	70	4

CARDS 50c EACH
PLUS
"First Outside Frame"
$100. Prize
(To Be Divided Equally)

Quinte Mall Cinemas
in the new QUINTE MALL SHOPPING CENTRE
at Highway 2 and 401
"A MASTERPIECE!
It is not merely the best American movie of a rather dreary year; it is the most impressive work by a young American director since Citizen Kane!
—PAUL D. ZIMMERMAN, Newsweek
COLUMBIA PICTURES Presents
A BBS PRODUCTION
THE LAST PICTURE SHOW
A Film By PETER BOGDANOVICH
TIMOTHY BOTTOMS, JEFF BRIDGES, ELLEN BURSTYN, BEN JOHNSON
CLORIS LEACHMAN and CYBILL SHEPHERD
Screenplay by PETER BOGDANOVICH
SHOW TIMES — 7.00 - 9.10
TODAY Cinema 1
If you're looking for trouble
— he's JOE KIDD.
CLINT EASTWOOD
JOE KIDD
Adult Entertainment
SHOW TIMES — 7.00 - 9.10
NOW PLAYING Cinema 2
NIGHTLY FROM 7PM. including SUNDAYS
PHONE 968-7285 UNLIMITED FREE PARKING

MOVIE GUIDE
Where have you been, Brother John... and what are you doing here now?
SIDNEY POITIER
IN
BROTHER JOHN
ONE COMPLETE PERFORMANCE AT 7:30 p.m.
ON SAME EVENING
BELLE
347 FRONT ST. 968-6066
SEVERED HEAD
THE MAN WHO HAD POWER OVER WOMEN
Rod TAYLOR - Carol WHITE
— ADDED FEATURE —
RICHARD BENJAMIN
"THE STEAGLE"
COLOR BY MOVIELAB
PARK
139 FRONT ST. 968-7771
ONE COMPLETE PROGRAM ONLY STARTING AT 7:45
TONIGHT!!
DUSTIN HOFFMAN
"STRAW DOGS"
—PLUS—
"GRISSOM GANG"
RESTRICTED
BOX OFFICE OPENS AT 7:00 P.M.
Show Starts at Dusk
BELLEVILLE DRIVE-IN

What the Stars Say

By JEANE DIXON

Tuesday, Sept. 19

Aries (March 21-April 19): Your tendency is to speak out too sharply for comfort. Give advice only where asked; listen in case you start getting some.

Taurus (April 20-May 20): What you attend personally gets done, more or less; what you delegate needs supervision. Work strivings absorb extra effort.

Gemini (May 21-June 20): Medical check-ups are a practical necessity, no matter what your state of health. Today is a good time for such things.

Cancer (June 21-July 22): Progress in clarifying your affairs and accounts is indicated. Longstanding doubts are resolved with fresh evidence or insight.

Leo (July 23-Aug. 22): Expect little of loved ones. Know that you press so strongly that nobody can react smoothly or very quickly.

Virgo (Aug. 23-Sept. 22): Bring technical and legal matters to a head. Set budgets for the future. Consider parental friendships in your plans.

Libra (Sept. 23-Oct. 22): Social activity brings you into conflicts. You have enough creative interests of your own to pursue without intruding in others.

Scorpio (Oct. 23-Nov. 21): Home conditions can change if you are willing to try new ideas. Spending more time with those you care about becomes essential.

Sagittaries (Nov. 22-Dec. 21): Keep an eye on your budget, as impulse spending comes readily. Clear something outdated from your home.

Capricorn (Dec. 22-Jan. 19): You have to make a definite effort, somehow, so you may as well get started—the earlier the better for a prompt return.

Aquarius (Jan. 20-Feb. 18): You can stimulate younger people to lasting self-improvement experiments now. Colorful dence figures in any property directed project.

Pisces (Feb. 19-March 20): Stick quietly to your own affairs, and out of public view. Continue research into personal or confidential questions.

To Your Good Health

'Wonder Drug' Not Used in U.S.

By GEO. J. THOSTESON, MD

Dear Dr. Thosteson: I know that DMSO (dimethylsulfoxide) is being used in a hospital in Mexico just across the border of Texas. Is it being used elsewhere and if not why not? I've heard that people get marvellous relief after treatments with it. Is there any danger to the use of it?—Mrs. R.D.M.

It's not being used in the United States except for research, although it is being used in Mexico, Germany and perhaps elsewhere.

Why not in the U.S.? For the simple reason that the Food and Drug Administration has not approved it for medical use. It is being studied at various medical centres, but it won't be approved until the FDA is convinced that enough is known about its uses and its safety. (It has extensive uses in industry [illegible].)

A few years ago DMSO was being talked about a great deal and hailed as a wonderful addition to available medications. Well, maybe it is, but until the FDA is satisfied, I'd rather wait.

Recently, though, I have seen upsurge of inquiries about it, perhaps resulting from use in Mexico.

The drug, first announced in 1963 as a potential medication, has as one of its chief virtues the fact that it is anti-inflammatory, and hence has been effective in some types of arthritis, bursitis, sprains and some skin conditions. It has been used with some success for scleroderma.

How clog, first announced in 1963 as a potential medication, has as one of its chief virtues the fact that it is anti-inflammatory, and hence has been effective in some types of arthritis, bursitis, sprains and some skin conditions. It has been used with some success for scleroderma.

How clog the FDA is to taking an official stand on its use, I don't know, but I can tell you some of the things their people have in mind.

Remember thalidomide? It was, so it was thought at first, a useful, harmless sedative. And so it was—except that after several years of use, it was identified as the drug causing so many malformed babies. Some years ago there was a lot of this side of the Atlantic was from bootleg sources, as the FDA never did approve it.

In case of other drugs, warnings as to when not how to use them have been added as time passed. Chloromycetin is an outstanding example. It is a powerful, useful drug, and for some purposes there is no substitute. But because it was too freely used for trivial purposes, restrictions had to be placed on it because it also can be dangerous in some cases, causing blood disorders.

Whether it's DMSO or any other new drug, the FDA wants to be as certain as it reasonably can as to safety, and as to proper and improper uses, before it approves it. So does Canada.

In animals, for example, DMSO has resulted in changes in the lens of the eye. This hasn't been observed in humans. Perhaps it won't. The FDA doesn't know. But there have been side effects that don't show at once, but only after continued use?

Such are the questions that FDA hopes to answer. Folks in painful circumstances who have read about DMSO in Mexico or elsewhere are understandably impatient. But the reasons for delay are sound.

Dear Dr. Thosteson: You wrote about griseofulvin for fungus of the toenails. I have tried several places to get this, without success. Where can I get it?—J.F.

It's a prescription medication, so see your doctor.

Note to Mr. and Mrs. J.S.: Chances of pregnancy are markedly improved if you avoid intercourse for several days before ovulation.

TV ENTERTAINMENT

MONDAY

6:0—News (4) (7) (9) (10) (12) (13)
Here's Lucy (3)
Don't Drink Drive (8)
6:30—News (3) (8) (11)
Bonanza (12)
To Tell The Truth (4)
Here's Lucy (7) (9) (10)
That Girl (13)
Truth or Consequences (12)
7:0—Truth or Consequences (4)
Three Dog Night (8)
Irish Rovers (3) (12)
Bonanza (7)
Dalton (9)
Young Dr. Malone (10)
Partridge Family (11)
Password to Success (13)
7:30—Laugh-In (3)
Partridge Family (4) (10)
Guestward Ho (7) (13)
Dalton (8)
Bonanza (9) (11) (12)
8:30—Cannon (3) (11) (12)
Medical Centre (4)
9:0—MOVIE: "With Six You Can Get Eggroll" (3)
Here's Lucy (4) (7) (13)
Tim Conway Show (8)
9:30—Dan August (3) (11) (12)
Doris Day (4) (7) (13)
Big and Wanda (8)
10:0—Twelve Deeads (3) (11) (12)
Tim Conway Show (4)
Movie (8) (9) (10)
11:0—News (3) (4) (7) (8) (9) (10) (11) (12) (13)
11:30—MOVIE: "Crown of Matrimony" (4) (7) (13)
MOVIE: "Mr. Moto's Gamble" (8)
MOVIE: "The Flesh and the Devil" (9) (10)
Password to Success (11)
Partridge Family (12)
Movie: "Jungle Woman" (13)
11:50—MOVIE: "Wild West Sisters" (3)
12:30—MOVIE: "The Archangels" (9)
MOVIE: "September Storm" (13)

TUESDAY

6:0—News (3) (7) (8) (10) (12) (13)
Dick Van Dyke (9)
Here's Lucy (4)
6:30—News (3) (8) (11)
Honeymoon (12)
7:0—To Tell The Truth (3)
Truth Consequences (4)
Final Lyrics (8)
Dick Van Dyke (9)
Partridge Family (11)
Truth or Consequences (13)
7:30—Truth or Consequences (4)
Beautiful Beast (7)
Dick Van Dyke (8)
Dragnet (9)
Heading Hunters (9)
Partridge Family Arcadia (10)
Duval Trail Revue (12)
Here's Lucy (13)
8:0—Tuesday Night (3) (11) (12)
Mary Tyler Moore (4) (7) (13)
Movie (8) (9) (10)
Temperatures Rising (12)
8:30—Flip Wilson (3) (11) (12)
Hawaii 5-0 (4) (7) (13)
MOVIE: "Pete 'n' Tillie Rose" (8)
9:30—Gold Ones (3)
Bold Ones (4)
Front Page Challenge (8) (11)
10:0—Movie: "The Woman Hunter" (4) (7) (13)
Bold Ones (8)
Tuesday Night (3) (11) (12)
Marcus Welby M.D. (9) (10)
11:0—News (3) (4) (7) (8) (9) (10) (11) (12) (13)
Johnny Carson (3)
Dick Cavett (4)
MOVIE: "House of Usher" (10)
MOVIE: "Tall Story" (12)
11:45—MOVIE: "Alcatraz" (8)
12:0—MOVIE: "Alexander the Great" (13)
12:15—MOVIE: "The Outcast" (3)
12:30—MOVIE: "The Rack" (4)
1:0—MOVIE: "Seven Seven Sleeps" (10)

RADIO

CJBQ — BELLEVILLE

AM - 800

MONDAY

2:30—Ted and Lou and Co.
3:30—Drive Home Show with Peter Pocklington — Pet corner, LIM pets.
6:00—Eric O'Neill Report — a comprehensive look at the day's news, sports and the closing market reports.
6:30—The Top 40 Show.
7:30—Progressive Conservative Provincial Meeting, live, from Hamilton and Northumberland-Durham Ridings — Bill Davis and Robert Welch.
10:00—Harvest Thompson Country Gospel Hour.

TUESDAY

6:00—Up with the Sun with Tom Hoskins — an early morning show with the "Birthday Club" at 6:15 a.m. and the "Pet Chat" at 6:45 a.m.
10:00—Wake up to Country Music with Jamboree with Jubalaire
12:00—Luncheon Interlude
12:30—Farm Program with Phil Faught — a hour of farm news and information, plus the Quinte news.
1:00—Town & Country Show with Jamboree Country — The Top Country and Western Hits.
2:30—Ted and Lou and Co. — It's a comedy show with Ted and Lou featured in Belleville
3:30—Drive Home Show with Peter Pocklington
5:00—Eric O'Neill Report — a comprehensive look at the day's news, sports and the closing market reports.
6:30—The Top 40 Show
7:30—Vermilion Town Council Meeting
10:00—CBC National News, and Commentary — Get Together with Harold Tompkins.

FM - 97.1 m/c

MONDAY

2:05—My Word.
2:30—The Mel Ferguson Show.
4:05—Local Music.
4:55—News Report at 5:0
5:0—Time to Remember
5:27—Music As You Like It—Classical music as performed by the Great Masters

TUESDAY

9:30—The Way of Nature.
9:35—This Country in the Morning
9:55—News Report at 10:0
10:05—My Word.
10:30—Mel Ferguson Show.
11:55—Local Community Activities.
12:30—As It Happens.
5:27—Music As You Like It — Classical music as performed by the Great Masters.

Eldorado

ELDORADO — Mr. and Mrs. Brian McBride and Mark of Renfrew were Tuesday visitors of Mr. and Mrs. Ivan Sine.

Mrs. George Hurley, Mr. John Hurley, Mrs. Arthur Robinson, Mrs. Earl Blakely, Mr. and Mrs. Dan Robinson and Mr. and Mrs. Milton Robinson all enjoyed a bus trip to Niagara Falls last Wednesday.

Anniversary services were held at the Eldorado United Church on Sunday. The speaker was Rev. May B.A.B.D. of Stirling.

Contract Bridge

By B. Jay Becker

(Top Record-Holder in Masters' Individual Championship Play)

Panama versus Italy
East dealer.
East-West vulnerable.

NORTH
♠ 8 7 2
♥ A 8 5 4
♦ 10 9 5
♣ K 10 8

WEST
♠ K Q 5
♥ 6 3
♦ Q 7 6 2
♣ A Q 10 5 3 2

EAST
♠ J 4 3 2
♥ K J 10 9
♦ K J 8 4
♣ 9 4

SOUTH
♠ A 10 6
♥ K Q J 10 7 5 2
♦ A 3
♣ J 7

The bidding:

East	South	West	North
Pass	1♥	Dble	2♥
2♠	4♥	Pass	Pass
Pass			

Opening lead — king of spades.

Panama finished 35th among the 39 nations who participated in the Olympiad. They gained their world shellacking when they met Italy in the round robin and lost by 97 international match points!

The Panamanians were undeniably unlucky on this deal. Were they ever! Italy made the very first board played.

With Panama North-South the bidding went as shown. It is hard to blame South for his jump to four hearts, even though it turned out that the contract was hopeless. From South's viewpoint, it seemed highly likely on the bidding that his partner would have a singleton or doubleton spade and he would have a good chance for 10 tricks. As it was, though, South went down one.

What the Italians were North - South, their bidding went:

East	South	West	North
Pass	1♥	Dble	3♥
Pass	3 NT	Pass	Pass
Pass			

Forquet and Garozzo were playing an Italianized version of the Precision System. Garozzo's heart bid announced at least five trumps and less than 16 high - card points. Three hearts was preemptive and denied interest in a game.

But Garozzo nevertheless pressed on. Furthermore, knowing full well that he and partner together had at least ten hearts, he bid game in notrump — deliberately violating the oft-asserted principle that it is easier to make a major suit game than a notrump game.

Garozzo couldn't have been more right. Three notrump was unstoppable against any lead, and this quickly became certain when the Panamanian West led the ace of clubs and continued with the queen. Perhaps if Garozzo was lucky to find the exact dummy he did, but it was the kind of luck that pursued the Italians all through the Olympiad.

Tomorrow: Peru vs. Switzerland.

Crossword

by THOMAS JOSEPH

ACROSS

1. How funny!
4. Golfer's problem
10. Plain tributary
11. Grapefruit
13. Emancipation
South
14. Of greater size
15. Warm up an engine
16. Generation
17. Wagerian
18. Parisian
19. German city
20. Perched
21. Indigence
22. Feminine suffix
23. Disdain
25. Desiccated
28. Malady
27. Concluding musical passage
29. Metric land measure
30. African country
31. One of the "unspeakables"
33. "There" in Napoli
34. Rain star
35. London's The ___ Mall
36. Hawaii
37. Current
38. Complete
39. Of this side
40. Former U.N. secretary general
41. Asiatic starling

DOWN

1. Pound out
2. Snake
3. Slender
4. Existence (3 wds.)
5. Fischer's asset
6. Revamped
7. Miller's salesman
8. Devilfish
9. Zion, ___ New Jerusalem (3 wds.)
12. Gloriously
13. Grandiloquence
16. Anthony
17. Barbara
19. Removed
22. Germanic goddess
23. Reliable
24. Kind of jelly
26. Cupola
27. Wind instrument
28. Merciless
34. Non-metallic element
(var.)
31. Betel palm
32. New Mexican Indian
37. Man's nickname

Saturday's Answer

Contract Bridge

By B. Jay Becker

(Top Record-Holder in Masters' Individual Championship Play)

Panama versus Italy
East dealer.
East-West vulnerable.

NORTH
♠ 8 7 2
♥ A 8 5 4
♦ 10 9 5
♣ K 10 8

WEST
♠ K Q 5
♥ 6 3
♦ Q 7 6 2
♣ A Q 10 5 3 2

EAST
♠ J 4 3 2
♥ K J 10 9
♦ K J 8 4
♣ 9 4

SOUTH
♠ A 10 6
♥ K Q J 10 7 5 2
♦ A 3
♣ J 7

The bidding:

East	South	West	North
Pass	1♥	Dble	2♥
2♠	4♥	Pass	Pass
Pass			

Opening lead — king of spades.

Panama finished 35th among the 39 nations who participated in the Olympiad. They gained their world shellacking when they met Italy in the round robin and lost by 97 international match points!

The Panamanians were undeniably unlucky on this deal. Were they ever! Italy made the very first board played.

With Panama North-South the bidding went as shown. It is hard to blame South for his jump to four hearts, even though it turned out that the contract was hopeless. From South's viewpoint, it seemed highly likely on the bidding that his partner would have a singleton or doubleton spade and he would have a good chance for 10 tricks. As it was, though, South went down one.

What the Italians were North - South, their bidding went:

East	South	West	North
Pass	1♥	Dble	3♥
Pass	3 NT	Pass	Pass
Pass			

Forquet and Garozzo were playing an Italianized version of the Precision System. Garozzo's heart bid announced at least five trumps and less than 16 high - card points. Three hearts was preemptive and denied interest in a game.

But Garozzo nevertheless pressed on. Furthermore, knowing full well that he and partner together had at least ten hearts, he bid game in notrump — deliberately violating the oft-asserted principle that it is easier to make a major suit game than a notrump game.

Garozzo couldn't have been more right. Three notrump was unstoppable against any lead, and this quickly became certain when the Panamanian West led the ace of clubs and continued with the queen. Perhaps if Garozzo was lucky to find the exact dummy he did, but it was the kind of luck that pursued the Italians all through the Olympiad.

Tomorrow: Peru vs. Switzerland.

Walt Disney's True Life Adventures

TILY CRYPTOQUOTE — Here's how to work it:

A X Y D E B A A X R
is L O N G F E L L O W

One letter simply stands for another. In this sample A is used for the three L's, X for the two O's, etc. Single letters, apostrophes, the length and formation of the words are all hints. Each day the code letters are different.

CRYPTOQUOTES

K'IKV KTKFCC LKC NRH EGKCAVC SHE MHUVY VHNLUVY— K YHHM. EGKCHV KVM NLG KGKT EGKCHV.'— O. A. IHEVEY

Saturday's Cryptoquotes: EVERYONE SHOULD KEEP A MENTAL WASTEPAPER BASKET, AND THE OLDER HE GROWS, THE MORE THINGS WILL HE PROMPTLY CONSIGN TO IT.—SAMUEL BUTLER

(C) 1972 King Features Syndicate, Inc.

Zorro Wins Corby's Stake in A Walk

By ERIC EMERSON
Sports Staff

"I think I'll take next week-end and go duck hunting," chuckled Hugh Wemp Saturday after competing in his third harness racing card of the week.

He had good reason to chuckle after driving Zorro Gratton to a win in the Corby's Distillery $800 stakes race. The victory was, to coin a phrase "Duck Soup".

Wemp kept Zorro Gratton on the heels of the favorite, Cadillac Hanover, throughout most of the mile race before charging into a two - length lead in the stretch. The time was a surprisingly slow 2:18.1 considering the strong field of contenders.

"Yes, I was surprised that it went that slow — it was because of a slow first half. We only went, what, 1:06?" Cadillac Hanover, Russ Ray's powerful eight-year-old horse, moving from the Number one hole because of Frosty Linda's late scratch, moved into the lead before the first turn and held that position until Zorro Gratton's stretch run.

RACE NO. 1 - PURSE $800
Willowdale May, Hugh Wemp 10.70, 3.60, 2.40.
Thanks Guy, Al Vance 4.80, 3.00.
Hitch Daisy, Al Vance 2.80.
Time 2:18.1.
Also: Ruben Sam, Tex Tembac, Uncle Dave, Susie's Sailor.

RACE NO. 2 - PURSE $800
Victor Hal Direct, Wilson Inwood 7.20, 3.60, 2.60.
Powerful Rodney, Ken Mulqay 3.10, 2.10.
Ruth Easter, Henry Cornwell 2.10.
Time 2:16.3.
Also: Rose Piper, Carmen's Sailor, A. C. Counsel, Sir J.J. Parker.

RACE NO. 3 - PURSE $800
Jeanie Commodore, Al Vance 3.10, 2.20, 2.60.
Maple Jean, Dave Irwin 3.80, 2.60.
Orphania, Jim Cockburn 3.60.
Time 2:13.1.
Also: Queen Wasa, Gypsy 2022 Lassy, Hanover Grange, Grange Jack.

RACE NO. 4 - PURSE $800
Hanover Clair, Dennis Hunt 13.60, 5.60.
Hoot T. Yonkin, Walter Denville 25.20, 7.80.
Dandy Hanover, George Stratton 9.20.
Dividends: Exacta $262.60.
Time: 2:13.1.
Also: Tupper, Rex Mercy, Northwood Elmer, Sandover Dale Wasa.

RACE NO. 5 - PURSE $1150
Pyrite John, Carlo Newton 6.60, 3.60, 2.60.
Dave's Billy, John Cromwell 4.60, 3.60.
Cassie Camp, Noel Hogan 3.60.
Time 2:13.2.
Also: Calvin's Doyle, Quinte Manor Miss, Shamrock Hill Ace, Hanover's Boy.

RACE NO. 6 - MAIDENS
RACE PURSE $1112
Presto Danny, Jack Harry 12.40, 5.60, 3.60.
Little Hawthorne, Larry Zebedee 3.00, 2.20.
Dolly's Chip, Phil Stewart 3.40.
Time: 2:12.
Also: Riverdale Fay, Fergie, Don Mac Charlie, Frosty Miss.

RACE NO. 7 - PURSE 1900
Molly's Scamp, Jos Hawkins 34.30, 10.80, 5.60.
Mr. Bond, Al Vance 4.80, 2.80.
Brian Wash, Gerry Walsh 2.80.
Time 2:12.4.
Heats 2 and 4 - $62.30.
Also: Dyno Hanover, Billy Perdue, Quinte's Scamp.

RACE NO. 8 - PURSE 1900
Cooley's Dudley
Sensational Hanover
Zorro Gratton, Hugh Wemp 4.60, 2.80, 2.30.
Cadillac Hanover, Russ Ray 2.30, 2.10.
Dominion Lad, Gerry Walsh 3.10.
Time 2:13.1.
Also: Tip Cee Chief, Skippy Rush, Hanover Hal.

RACE NO. 9 - PURSE 1112
J. Jay Bob, Wayne Anderson Spencerwood Grant, Walter Denville 9.70, 3.60, 2.60.
Bingo Lee, Aubrey Miss 3.00, 2.20.
Time 2:12.
Also: Hanover Star, Cyrus Dudley, Chuckles's Peanut, Betting Boy.

RACE NO. 10 - PURSE 1900
Victor Two, Steve Skene 30.50, 6.60, 3.20.
Rob Ron Betsy, Larry Zebedee 3.20, 2.20.
Nemesis Gowanlock Wayne 3.10.
Quinetta's Lad 7 153.00.
Time: 2:14.4.
Also: Mr. Le May, Clipper Jay, Manor Willie, Willow Brook Lassie.

Attendance: 872.
Mutuels: $6,000.

Printers Post Shutouts

Howard and Robert's two-man pitching staff split the pitching honors this weekend as they ousted Owen Sound from the OASA Intermediate "AA" quarter finals.

Bob Ethier saw round action in Owen Sound Saturday recording a 2-0 victory while Bob Swan wrapped up the best - of - three series with a 4-0 victory at the Alemite Sunday.

Ethier fired a four-hit, 18-strikeout effort in the opening game, showing flawless control. John Campbell singled home Pat Kellar with the winning run in the seventh inning. Kellar, Campbell and Pat Assetsine had the winning hits.

In Sunday's game Swan scattered seven hits to Owen Sound. He struck out three batters and walked only one. Ethier scored the winning run in the third, as unearned tallyly.

Assetsine's double brought home another marker in the fourth while singles by Kellar, Campbell and Swan in the fifth accounted for the final two markers.

Rollins Construction weren't as fortunate in their Intermediate "A" quarter final opener as a pair of unearned runs cost them a 2-1 loss to Barrie.

Ted Waite lost a four-hitter for the Belleville club who got singles from Carl Boomhower, Ted Waite, Wayne McTaggart, and Ralph Plane. Senior "A" hockey star Corby Adams had one of the Barrie hits.

The teams meet Tuesday night in an 8.15 encounter at the Alemite.

Head and Shoulders

That's what the combination of Zorro Gratton and Hugh Wemp were above the competition in the Corby's Distillery stakes race at the Quinte Exhibition Raceway Saturday. Wemp held the little pacer in second place for most of the mile before blazing to a stretch win in the $800 event. It was Wemp's second win of the night.

Ski Show Polished

The Belleville Water Ski Club held its first aquatic show Sunday and proved that — for amateurs — the members do a pretty professional job.

Kite flying, trick skiing, slalom runs and pyramid building were all part of the two hour presentation, held on the north side of Zwick's Island. Local ski enthusiasts were assisted by members of the Rice Lake Water Ski Club.

Club founder Rollie Bonneau, of Rollie's Sports Ltd, on Highway 2, was the star of the show. A third place finisher in the 1965 world kite flying championships in Paris, Rollie thrilled hundreds on hand with his bags and dives above the water while banging precariously from an oversized red kite.

He contributed a 19 foot boat with twin 115-horsepower outboard motors, along with skis, life preservers and other essentials. Membership is already at 53, with many families taking part in the fun.

The club also boasts about 10 active female participants whose fine form yesterday left many of the male spectators longing for a return to summer.

Described by one skier as Cypris Gardens material, the exhibition hopefully will stimulate others to join the club when it begins its second season next June.

Flying High

Rollie Bonneau floats through the air under his red and white kite. The exhibition was part of the Belleville Water Ski Club's first show, held under perfect conditions at Zwick's Island.

Lions Score First

The Belleville Lions peewees scored a first for minor lacrosse in this city by capturing the OMLA "D" championship Saturday. It was the first provincial title ever won by a Belleville team.

The Lions championship win was a 10-4 sudden-death game verdict at the expense of Wallaceburg, the western Ontario champions. The victory was even more satisfying due to the fact that they trailed Wallaceburg 3-0 at the end of the first period.

Scot Summers started Belleville on the comeback route with a marker at 3.55 of the second period. Before that frame ended the Lions had grabbed a 5-3 lead which they never relinquished. Danny Duffy scored twice in that frame with Summers adding his second goal and Doug Rainbolt his first.

Rainbolt and Duffy completed hat trick scoring efforts in the final period, while Jeff Runciman also added a pair.

Final Touch

Incoming Belleville Minor Softball Association president Don Smith gets some able assistance in polishing the lyke trophy presented to the city champions at the minor softball awards day Saturday. Doug Haley, who helped Burl Gib Waite Motors in pig finals and pitching ace Sean Monaghan of the championship Kinsmen Hawks help apply the final touches. Haley won the Most Valuable Player award in the lyke west division, while Monaghan captured eastern honors. A total of over 300 boys were on hand for the ceremonies to honor city softball champions. It was the sixth year that the special presentations have been made. Free soft drinks and hot dogs were distributed to the minor softball participants.

WATCH FOR OUR
GRAND OPENING
THURSDAY,
SEPTEMBER 21st
ESQUIRE MEN'S WEAR
PHONE 392-8450
39 DUNDAS ST. WEST — TRENTON

September Super Special!
STORAGE SHED
ROOMY SIZE:
90" x 72" x
81" high (inside)
79.99 WITHOUT FLOOR
Better jumper at this process! Adjustable it with just a screwdriver. Usually a "Should" is a perfect spot for tools, lawn furniture etc. Rust-resistant steel construction with hard automotive finish in green 'n white.
Pillar-proof Lok-Wall construction.
Exclusive Click-a-Door on nylon rollers.
Maximum of locks; waterproof window under exposed roof locks; 2 doors, gable.
Door Opening: 39" wide x 66½" high.
Apply for Canadian Tire Credit Card
50 YEARS

SEE THE EXCITING
RUSSIA vs. CANADA SERIES
IN
SUPER CHROMACOLOR
ZENITH SUPER CHROMACOLOR
BUY OR RENT
WITH PURCHASE OPTION
OVER 50 MODELS TO CHOOSE FROM — LARGEST STOCK ON DISPLAY
CIRCLE TV and APPLIANCES
QUINTE MALL — 968-5525

Big Savings on BLACK & DECKER POWER TOOLS
CANADIAN TIRE
7¼" Circular Saw
REG. $34.95 26.99
Famous 8 & D quality! 9-amp horse-power protected motor; 4900 rpm rated. 2¼" cutting depth at 90°; 1⅞" at 45°; wrap-around handle.
¾" Power Drill
REG. $14.88 10.49
A powerhouse of energy for workshop or home. Drills ¾" in steel; ⅞" in hardwood. 2.1 amp. 1000 rpm. Double reduction gears.
¼" 2-Speed Drill
REG. $13.95 11.49
Hardy helper for household jobs. 2.3 amp motor with 2250 and 1600 rpm rating. Drills ¼" in steel, ½" in hardwood.
EXTRA! Cash and Carry BONUS COUPONS
Look what you get with 'Shop-Vac' Vacuum Cleaner
36.93 COMPLETE
Here's the line-up of Accessories:
• 6-ft heavy-duty 2½" flexible Hose
• Rectangular nozzle; Crevice tool
• 2½ to 1¼" Conversion kit
• 2-way, Four Wheel Dolly
• 40" Extension Wand
• 2-Piece Deflector (right angle)
• 14" Floor Nozzle with Brush
• Package of 3 Paper Bags
Wow! What superb value for the home workbench, cottage or garage. Big heavy-duty cleaner with 5-gallon capacity steel drum and extra powerful motor.
CANADA RUSSIA PLAY BY PLAY ON CBC RADIO BROUGHT TO YOU BY CANADIAN TIRE
CANADIAN TIRE
DON JONES LIMITED
348 Coleman St. — 968-6781
OPEN ALL DAY WEDNESDAY — THURSDAY AND FRIDAY NIGHTS UNTIL 9.00 P.M.

CLASSIFIED ADS

FIND IT QUICK

• EASY SHOPPING WITH CLASSIFIED AD'S • PLACE YOUR AD NOW!! DIAL: DIAL 962-9171

REAL ESTATE FOR SALE

FRASER & O'NEILL LIMITED
REALTOR

WEST BRIDGE STREET

This graceful two storey home has been completely renovated on the inside in a modern vein yet has retained the graciousness of yesteryear. It features a large modern kitchen, broadloomed living room, and dining room plus 3 large bedrooms. There is a full basement, detached garage and the house is located on a large well landscaped lot. Call tonight for details.

FOXBORO

This immaculate 3 bedroom split-level home situated on a large 80 x 215 lot just a few minutes from downtown Belleville. There is an angelstone fireplace in the living room plus a patio off the roomy bright kitchen.

ALBERT STREET

Older 2 storey brick home on a quiet street on a large lot. Newly decorated and panelled. Asking price — only $39,500.

2 ROOM SINGLE STOREY SCHOOL — 15 years old. Brick construction. Located 5 miles Northwest Trenton. Building 50 ft. with 15 ft. ceilings. Asking $25,000.00. Terms.

CALL TONIGHT for details on our building lots, ranging in size from ½ acre to 50 acres.

ON DUTY: DON DAFOE
180 NORTH FRONT STREET 962-3418
TRENTON 392-9224

W. FRANK
243 N. FRONT STREET
Belleville, Ont.
BELOW REPRODUCTION COST

It will take less than you think to buy this home. Finished family room., paved drive and is only four years old. Brick and frame construction. Mayfair design. Asking price $23,500. Immediate possession.

PRETTED UP PRICED RIGHT

Let me show you through this four bedroom home on the West Hill. Family sized kitchen, living room and dining room. 2-pce. and 3-pce. bath. Nice lot close to schools. Taxes only $300.00. Priced to sell.

STANDOUT VALUE

396 acre farm, mostly workable, partly tile drained, 2 barns with waterers, silo pit, silo, 6 creeks plus 3 wells. Six room brick house has a large farm kitchen and new family room with fireplace. Asking $43,900. Vendor will consider second mortgage.

962-9248

FOLLWELL
EXECUTIVE RETREAT

Overlooking Moira River, 3 miles to city. Come and inspect this delightful 4 storey home, featuring large family room with bar, living room with fireplace, panelled dining room, 4 bedrooms, 2 washrooms, sauna room 34' x 26' upstairs. Attached garage. On beautiful treed lot, with sandy beach. Asking $48,200.00. Call Eunice Stirling 968-6795.

STIRLING

Large family 2 storey home with aluminum siding on beautifully landscaped lot. 4 piece bath, 1 bedroom down, 4 bedrooms up. New roof and new furnaces. Try your down payment. Asking $18,500.

FRANK S. FOLLWELL
REALTOR
400 Front Street
BELLEVILLE, ONT.
968-6795

YOUNG COUPLES

It's time for you to stop dreaming and start making the first "Home of your own". Attractive living room formal dining room, large kitchen lot 66 x 132. Low taxes. Asking $15,900. Don't dream too long. Call Vic Kesler at 962-7070.

LARGE

Lot with 210 feet of bay frontage, 3 bedroom bungalow, living room, large kitchen, 4-pce. bath, double garage. Call today for your inspection at 962-7070.

Royal
Gibson

MAURICE H.
ROLLINS
CONSTRUCTION LIMITED

EVER POPULAR
MONTICELLO

Available on Victoria Avenue. This is one of the best selling models we have on our inventory. It offers a separate dining room together with ample area in kitchen for casual meals. Kitchen is located at front of house, where mother may watch children at play. If one feature stands out over all others it is the outsized master bedroom with linen closets. This room will accommodate large size furniture. Mortgage at 9¾% carries for $178.00 monthly.

IF SPACE IS A MUST

enquire about the large 4 bedroom model we have under construction now. There is a large entrance which says welcome -to each guest. Dining room is separate and inviting. Living room is unusually large and provides maximum wall space for finishing touches and placement. A two-piece bath room immediately adjacent to the kitchen is a real wife saver. A carport completes this above average house.

JOYCE
LEXINGTON CRESCENT

is a new street in West Park Village with paved streets and storm sewers. There is no house older than 3 years. Our listing is a year old back split facing east. It has 3 large bedrooms, 4-piece bath, kitchen, living room and separate dining room. Large bright area for future rec room and there is a huge basement door to the rear yard. Mortgage 8¾%. Owner transferred.

JUST $17,900. 3OR 4 BEDROOM

Easy walk to Northern Electric from this older west side family home. The exterior was recently covered with, two-tone aluminum siding. There are four bedrooms and bathroom upstairs, with living room, dining room, 2-piece washroom, and a complete new kitchen downstairs. Full basement. New forced air furnace. Call tonight for an appointment to inspect.

NEW RURAL HOMES

We have several new houses by Suburban Homes, being build in choice rural locations close to Belleville. Phone for details.

PARK LANE

Not the one beside Broadwalk but that short east end Belleville street confined to schools, churches, shopping, the YMCA and transportation. This is the location of a spacious 3 bedroom brick and stone bungalow with attached garage. There is a finished recreation room and a large extra bedroom in the basement. Mortgage rate 6¾%. Call for an appointment to inspect.

JOYCE
962-5326

374 Front Street, Belleville
OPEN EVENINGS TILL 9 P.M.

BARRY-FORCHUK
REALTOR
379 North Front St., Belleville
968-6438

Interested in a gracious brick, older type 2 storey home, near downtown, five bedrooms, large living room, separate dining room, spacious kitchen, hot water, oil heat, deep lot, detached garage. Only $20,900.

We have several duplexes for those interested in revenue property. Consider one.

For the family interested in winter sports, six rooms, 1½ storey, frame with aluminum siding, large lot, paved roads; school bus at door, five minutes to town shopping centres.

We have new homes under construction in both Belleville and Trenton areas. Excellent mortgage financing available with low down payment on these quality homes. Choose accessories to suit your taste.

Member of M.L.S.

On Duty
Lorne Richards — 968-6438

379 North Front St., Belleville
968-6438
82 Division Street, Trenton
392 2278

10 ACRES—Ski concession Trenton area. The deals, fences cleared. Excellent soil. Small house. Terms. Phone 962-7767. 8-12-tfn

REAL ESTATE FOR SALE

MAURICE H.
ROLLINS
CONSTRUCTION LIMITED

Natural Gas — Nature's Wonderful Available In Our Homes
Sales Office — 968-4136
11 Victoria Avenue

GORDON WOODS REALTOR

298 COLEMAN ST.
Member Of The Belleville Real Estate Board

NO HOMEWORK

Yes, this home is less than 1 year old and there is nothing to do. Newly decorated, modern, clean and expertly landscaped. Brick construction with attached garage. 3 bedrooms, large dining area, eye-catching eye entrance and living room and panelled family room. This plan is different — take a look for yourself.

3 YEARS OLD

In the country and overlooking the Moira River. 3 bedroom split-level with carport. 4½ bedrooms and recreation room finished in the basement. Low down payment would do. Quick possession.

70 ACRES

Choice work land on highway No. 14, just north of Stirling, approximately 3,000 feet road frontage.

Office — 968-6471
Open 'Til 8 p.m.
IF NO ANSWER CALL:
KAYE CLARKE 968-8718
GORDON DETLOR 962-4174
BOB HOUSER 395-2291
GORDON WOODS 962-8224

The Gallery OF HOMES

CHECK OFF
WHAT YOU WANT

—Pure air — Sparkling lakes
—Huge lakeshore lots —Sandy coves —Virgin forests
—Wooded trails —Friendly neighbors —Boating —Swimming
—Wildlife.

You'll find all these desirable features at SHAWNO, the unique 1,200 — acre wonderland in the Highlands of Hastings. 75 scenic miles northeast of Peterborough. Big lots from $4,900. ($49. down). 15 beautiful cottage plans. Specially priced packages include lot, cottage, plumbing and wiring. Free colored brochure from

Bowes and Cocks Ltd., Realtor,
175 North Front St. Belleville.

PHONE 968-4571

Bowes & Cocks
LIMITED REALTOR

Agt-tf-cv-n-tf

REAL ESTATE FOR SALE

DOWN TOWN COMMERCIAL

Completely air conditioned with 6,500 square feet on three floors. Located in the core of the city for parking for 12 cars.

COSY BUNGALOW

Neat, warm and comfortable on its own private lot with full basement and garage. Near the hospital on MacDonald Avenue and a modest down payment will move you in. The perfect spot for working or retired couple.

SIX APARTMENTS

Four year old investment property, well maintained and trouble free on quiet crescent. Custom built with extra sound proofing but water heat. Your present home would be considered on trade or financing available with $20,000. down.

968-5757

J.E. Kinney REALTOR

Bowes & Cocks
LIMITED REALTOR

968-4571

173 North Front Street — Open Today Until 9 p.m.

MOTHER — Do you need more room for the children? DAD — Do you want a home that won't cost an arm and a leg in monthly payments? We have the answer! 4 bedrooms, large kitchen, double living room, separate dining room, sunporch, large garage. LISTED AT $18,500.00. Call Carolyn Rollins at 968-4571.

CAN'T WALK! CAN'T TALK! Only 1½ years old, but it speaks for itself without saying a word. This lovely 2 storey brick home has 4 bedrooms, 1½ baths, well-planned kitchen, separate dining "L", 2 car garage and other custom features. Call Edythe Thermes 968-4571.

BONUS BUY — 75 acre farm just on the outskirts of city. Double residence provides an income for the owner. Excellent location, good barns. For details, Call Cec. Rollins 968-4571.

968-4571

Gallery of Homes

A.E. LePAGE
LIMITED REALTOR

GRACIOUS & SPACIOUS — 4-bedroom brick, broadloomed hall, living and dining rooms. One 4-pc. bath, two 2-pc. baths, fireplace in living room, finished rec room, double garage, paved drive, 7% interest on mortgage of approx. $20,000. Call Ken Hall, 962-2417. Call today for further information on this fine home.

MADOC — large lot on edge of town with good gardening area. Three generous sized bedrooms, kitchen with eating space, separate dining room and fireplace in the living room.

90 YEARS YOUNG — and getting more attractive every year. New furnace, new floor coverings, new cupboards and new panelling. And a gorgeous forty foot South pine on the lawn. Only $19,900.

89 ACRES — between No. 37 and the Moira River. This corn field has potential for the visionary. Call for further details.

REAL ESTATE PROFESSIONALS SINCE 1913

962-9154

DESERONTO

Immediate possession on spacious 3 bedroom, 2 storey home. Features fireplace, hot water heating, carport with balcony, large lot, easy terms. Asking $18,000. Would consider any reasonable offer. Contact

Wager & Wager Ltd
REAL ESTATE
103 John Street
Napanee 354-3550
Agt-tf-cv-n-tf

BANCROFT, Ontario. Modern 3 bedroom bungalow, 1½ baths, family room, fireplace, double garage, large lot. Ideal location for retirement home. Phone 962-3447. 8-12-3-tfn

HOUSES for sale near Shannonville and Bridge Six, quiet crescent immediate possession. Telephone 968-6711 for 3 and 4. 8-14-tf

LOTS FOR SALE

LOTS FOR SALE, near Holloway, 600' frontage, large lot, for sale by owner, $6,500 or 330 feet. Only $2,200. Phone 962-5127. 8-12-3-tfn

LOT FOR SALE, near Holloway, 600' frontage, large lot, for sale by owner, $6,500 or 330 feet. Only $2,200. Phone 962-5127. 8-12-3-tfn

REAL ESTATE FOR SALE

CROSBY
REAL ESTATE LIMITED
DIAL 968-6411

BROKERS
BELLEVILLE, ONTARIO
an institution in EASTERN ONTARIO
THE OLDEST NAME IN REAL ESTATE IN BELLEVILLE

DUPLEX

East end — showing good revenue — large lot — double garage. Call for more information.

EAST HILL

Good family home in immaculate condition throughout—large living room and dining room — family room on main floor. Good kitchen. Plus four bedrooms and bathroom on second floor. Nice location close to shopping and schools, $23,500.

BUNGALOW

Pleasant home in Parkdale features three bedrooms, spacious living room with fireplace, good kitchen, four-piece bath, high full basement and two-car garage.

WANTED

Two or three bedroom bungalow on West Hill in a quiet residential area. Price range $20,000.

Duplex in a good East side location.

EVENINGS CALLS:
PHIL HILL 968-4183
KAY TUMMON 968-8290
TED SAUNDERS 962-1125

WHALEN REALTY LTD.

Older East Hill

Lovely George Street — with many great features. 2 storey, brick home — 3 bedrooms — fireplace — dining room, porch, fine family home with separate dining room. Phone for appointment.

Gordon Street

Charming frame bungalow — 3 bedrooms — modern kitchen, family room area — very neat home with large new addition, including sunroom. Your would hold a first mortgage. Asking price $21,000.00.

350 Ft. Waterfront

Only 18 miles from Belleville on Wellers Bay. See this large waterfront property — can be sold as a parcel or individual parcels large enough for one lots.

231 Front Street
962-4528
Open Evenings 'Til 9 p.m.
Call: Jay Bowerman
962-1216

WHALEN REALTY LTD.

AVAILABLE new and used Prefab, self-standing cemetery boxes, 4 locations, 24 hour full family. Telephone Peterborough 743-3139. 8-13-tfn

COTTAGES FOR SALE

FURNISHED insulated 2 bedroom cottage on Lake Ontario, Township of Quinte at Rednersville. Available Oct. 1st. Phone 968-6711. 8-13-tfn

REAL ESTATE WANTED

WANTED

Have client who would like a spacious family home in the lower East hill area. Special requirements — a family room on the main floor, three bedrooms, 1½ to 2 bathrooms. Preference of side split design will please client. Price range $20,000.

Please call - Kay Tummon 968-6411 office - 968-8290 home.

Insurance and Real Estate Ltd.
C. D. CROSBY
8-16-3

MOBILE HOMES

1972 20-FT. TRAVEL TRAILER

Winterized, double insulation, stereo, converter heating. Ezy trol system, 12 cu. ft. refrigerator, breadboard, air conditioner, 2 burner, 2 lamps & shut off.

A STEWART,
BAYVIEW TRAILER PARK
Hwy. 2, 2 Miles East Trenton
8-16-tf

1968 12 x 52 TWO BEDROOM mobile home. Completely furnished. Small down payment and assume. Telephone 968-6411. 8-13-tfn

MOBILE HOMES

BRAND NEW

12-FOOT x 60 FOOT
MOBILE HOMES

Completely Furnished
$7,975.

Easy terms. Name your own down payment.

8 Miles West Of Kingston
On Highway 2

RANCHO ESTATES
MOBILE HOMES

389-5060
J-115-tf

MOBILE HOME 60' x 12' Three bedrooms, 5' x 12' glass porch. Ready to be finished. Can be seen at —

PARKWAY TRAILER COURT
Highway 2, East
962-2221
A-26-17tf

TWO bedroom mobile homes 10 x 46 with living room extension, 4½ pce. bath, refrigerator, stove, oil furnace, skirting, portable, type concrete foundation, best-constructed, serviceable. Ontario Mayfield Trailer Park 968-5441. 8-16-12tf

MORTGAGES

Easy Mortgage Money from Associates

EASY TO GET. The amount of loan you need by the county you have lived in for the past 3 years. Phone us. Here we serve any business or professional man.

EASY TO TALK because you may deal direct with the owner. If you need it, we'll lend Mortgage Loans 11% and over.

ASSOCIATES REALTY CREDIT LIMITED
384 Front Street 962-3524

11 Front Street, Trenton
392-5261

1st and 2nds
965-3300
—RESIDENTIAL
—COMMERCIAL
—INDUSTRIAL
—COTTAGES
—LAND
965-3300

FIDELITY FINANCIAL TRUST LIMITED
27 Campbell St. — Belleville
Member Of Ontario Mortgage Brokers Assoc.
J-115-12

HAVE YOU A MORTGAGE TO SELL.
Telephone
962-2705
A-13-tfn

HELP WANTED

MANAGERESS WANTED

Testing applications from qualified persons for the following positions:
—Supply Teachers
—Part-time Secretary-Receptionist
—Full-time Secretary
Direct written applications to:
Superintendent of Separate Schools
R.C.S.S. Board
Bellerville, Ontario
E. J. Neville,
Chairman Superintendent
8-18-3

DID YOU KNOW THAT

Selling Real Estate can be very interesting and profitable. Give me a call and I will be more than pleased to discuss this field with you.

968-7777 or 968-7551
Carl Felix BENNETT
36 Bridge Street East

MATURE YOUNG WOMAN

Interested in a position offering steady work and best of working conditions.

Apply:
WAYFARE RESTAURANT
Hwy. 401 and 37

Experience not necessary. Salary while training. Openings for full and part time work. Uniform supplied. Apply in person or
PHONE 962-7751
8-13-tfn

PART TIME MATURE PERSON

For maintenance work for modern building.

Hours Approximately 2 to 8 p.m.
WRITE BOX A-11
THE INTELLIGENCER
8-13-tf

REQUIRED for weekends (Friday, Saturday, Sunday) mature person to work in modern restaurant, approximately 15 hours weekly. Apply: Mrs. Hall, 962-5744, 8-17-tf

HELP WANTED

LIMESTONE AUTO BODY LTD.

South Eastern Ontario largest and most modern body shop — due torecent expansion we have the following openings:

ONE EXPERIENCED ESTIMATOR

Must have several years experience with collision and paint estimates.

Salary Range-Up To $8,000 per year plus co. benefits.

TWO CLASS "B" BODY MECHANICS

If you are earning less than $8,000 per year, than this is an excellent opportunity to improve your earnings in a clean modern shop. Guaranteed hourly work week, plus incentive bonus.

ONE FOURTH YEAR PAINTER

guaranteed work week and good hourly wage plus company benefits. Interested persons should write or phone

Mr. H. Wildsmith, Mgr.
LIMESTONE AUTO BODY SHOP LTD.
152 Hickson Ave., Kingston
613-546-2272
8-14-3t

MANPOWER BUSINESS SERVICES

requires
GENERAL LABORERS
for
TEMPORARY JOBS ONLY
PHONE
968-5221
8-14-tfn

EXPERIENCED

TIRE PERSON

Apply In Person

FIRESTONE STORE

224 PINNACLE STREET
Top Wages And
Full Company Benefits
8-13-tf

Drivers For School Bus

Approx. 3 Hours Per Day
Call 962-7744.
8-18-3t

HASTINGS-PRINCE EDWARD COUNTY R.C.S.S. BOARD

Superintendent of Separate Schools
R.C.S.S. Board
Bellerville, Ontario
E. J. Neville,
Chairman Superintendent
8-18-3

DID YOU KNOW THAT

Selling Real Estate can be very interesting and profitable. Give me a call and I will be more than pleased to discuss this field with you.

968-7777 or 968-7551
Carl Felix BENNETT
36 Bridge Street East

Nelson's Chimney & Boiler Cleaning
QUINTE MALL — Belleville
968-6161

PRESENTABLE

Appearing Individual

for warehouse work and light truck delivery. Must have chauffeur's licence and clean driving record essential. Write stating age, marital status and present employment to:

BOX A-36
THE INTELLIGENCER

PERSON FOR GENERAL STORE DUTIES

warehouse, stocktaking and delivery.

APPLY TO BOOTH RADIO

5 MARKET SQUARE
BELLEVILLE. 968-3196
8-16-tf

EXPERIENCED waitress. I full time and one part time. Apply in person Quinte Restaurant, Belleville. 8-13-tfn

I NEED someone to assist me in a clerical capacity. Must be able to do shorthand and you need extra money for Christmas. Call 962-4528 for personal interview.
J-123-12

SERVICES

Bowes & Cocks
LIMITED REALTOR

Agt-tf-cv-n-tf

HELP WANTED HELP WANTED

EDWARDS FORD - MERCURY
BODY SHOP
requires experienced

Body Repair Mechanics

Flat Rate $3.80 — Guarantee
$4.00 on Straight Time
Good Working Conditions
Apply: VINCE MURRAY,
Body Shop Manager
Counter Street — Kingston, Ontario
513-3t

Assistant Store Manager

Rapidly expanding retail chain store has an excellent opportunity for the right person. We are moving ahead and need knowledgable persons to fill key positions. Excellent opportunity to move into store management rapidly.

The candidate must have retail experience with a good working knowledge of store operation. Salary commensurate with experience.

Apply, giving full particulars, to
270 FRONT STREET, BELLEVILLE
Att. Mr. Trotter
513-3t

MAKE EASY $ $ $

Your own business. Full or part-time. Easy to sell World-Wide products for the entire family, brush sets of bridal goodies, etc. Free training and color catalogue. Write: Canadian Consumer Products Ltd., 1 Belmont Blvd., Belmont Park, Quebec. Agt-2-tf

COOK WANTED

FULL TIME
MALE OR FEMALE
PHONE 968-5810
513-tf

CLASS-A MECHANIC

Hourly Rate and Commission
Full Company Benefits
WRITE BOX A-38
THE INTELLIGENCER
513-7t

DINING ROOM - WAITRESS REQUIRED

Apply
G. GALVIN
QUINTE HOTEL
513-3t

DRIVERS wanted for local delivery, steady job for right person. Phone 962-6602. 513-3t

WAITRESSES for the 1972 season, Treadon Restaurant, Highway 401, Tudor-Hamilton. 513-3t

WOMAN to come into my home whether - Friday's or week ends, 2 grown, ages 2 years and 3 months. 968-1360 after 5:00. 513-3t

HOUSEKEEPER for elderly gentleman living in Luxury, Modern conveniences, Salary To Be Negotiated. Apply Box 37, The Intelligencer. 513-3t

HOUSEKEEPER-COOK. Afternoons, Monday thru Friday. Live in Picton. Easy and neat work. Pay stop at time. 968-3677 or 968-7145. 513-3t

BOOKKEEPER-typist required, experienced, permanent position. Write particulars to Box A-42, The Intelligencer. 513-3t

BELLEVILLE-Trenton, full time position for lady with typing skills available for duties as secretary. Apply 966-2764. 513-tf

UP TO have in hair? Looking for a way out? Do you want to look natural but on an Avon Representative? Call Mrs. Ruth Hall, 962-2146 for her to help you. Or write to her at RR 1, Wellington. 513-3t

MATURE couple pickers capable of handling orchard for 1972 season. Apply in person at Mr. Avery Orchard or Telephone 962-1986. 513-3t

EXPERIENCED waitress required for days only. Apply Treadon Restaurant 339 Front 513-3t

WOMAN to come to my home, and look after baby, age 1 year, 5 days a week, hours 8 a.m. to 5 p.m. Must be mid 40's, light housekeeping. Apply in writing Box A-41, The Intelligencer. 513-3t

EARN extra cash for Christmas the easy way. Anyone can do it and no experience needed. Call on friends and your normal line of customers and gift to friends, neighbors, relatives. Our catalogue is filled with hundreds of fast selling gifts and items to choose from. Christmas cards, wrapping paper, stocking stuffers, toys, etc. Write for free catalogue. Research Creating Cards, Dept. E, 317 Consumers Rd. 513-14t

BABYSITTING

RESPONSIBLE mother with references will mind 1 or 2 children in my home, Sanford Ave. Call Colleen Street, 968-6747. 513-3t

WILL babysit in my home Monday to Friday, Vicinity of West Point Village. Phone telephone 476-2512. 513-3t

EMPLOYMENT WANTED

DOMESTIC. Live in week ends. Write Post Office Box 1007, King Street, Jamaica West Shokan, N.Y. 513-3t

HOUSEWORK by the day. Telephone 968-3542 513-3t

ELECTRICIAN. New homes, cottages and renovations. Phone 962-2146 or write Ron Fralick, Contractor, Wellington. 513-3t

ACCOMMODATION WANTED

REASONABLE, furnished apartment required by business lady. Write Box A-31 The Intelligencer. 513-3t

WANTED properties to sell and rentals to manage. Contact Bob Tanner, Realtor, 962-4294, Belleville Tanner Realty Ltd., 257 Front St. 513-3t

WANTED to rent, house or half house in Belleville. Phone 962-6672 after 5:00 p.m. 513-3t

URGENTLY required, one bedroom apartment with living room, kitchen and bath, private, furnished and heated. Residents rest. Telephone 962-6151. 513-3t

WANTED

WANTED, and unbending bed and mattress to be used temporarily. Telephone 962-2815. 513-3t

WANTED . . . 14 MORE
COUNTRY MUSIC
FANS

Come to Nashville Tennessee with us. Leaving Belleville Monday, October 9th at 9:00 a.m. Arrive Nashville 7:30. Return Wednesday, October 11. Price only $139.95. Includes transportation, accommodation, and admission to Grand Ole Opry show. Only a few seats left, minimum, full meal, one hour of Opry, one half hour meal, one hour . . . all are good to your ears. Call Ken Hawkins, Belleville 968-6731 or Jim Hawkins, Trenton 392-5541 and Darby McCreary, Picton 476-2511 for reservations. 513-3t

COME, HAVE A WONDERFUL TIME . . . WE ALWAYS DO . . . HURRY, RESERVE NOW.
395-2130 (STIRLING) 38-tf

USED reeling materials, 4 by 8 plywood, 2 by 4, 2 by 10 ft. long, and misc. Telephone 968-7223. 513-3t

WE BUY used and new furniture, appliances, drapes, beds, etc. Furniture Exchange, 7822 Front Road, Trenton. 392-3573. 36-tfn

RIDE TO Women's Sports Wear Telephone 968-7223. 513-3t

BRASS beds, round tables, wood stoves, chesterfield suites, chairs, tables, oak Sheffield, Antique 3 piece bedroom suite, Antique dressers, Telephone 968-7223. 513-3t

WANTED — old violins, any condition, also violin bows. Will pay cash or prices negotiated to Box A-77 The Intelligencer. 513-3t

FOR RENT

NEWLY FURNISHED
BEDROOM
Central East Hill
Parking Available
Suitable For Business Girl
$20. WEEKLY
962-2092 57-tf

2 BEDROOM APTS.
With balcony, fully carpeted, stove, frig., utilities and Cable TV. $165. - 170. monthly.
Call Bldg. Superintendent
966-2579 57-tf

STORE FOR RENT

Westgate Plaza 20 x 50. Ideal location in fast expanding North End, easy access to 401. Plenty of free parking. Suitable for office or store.

TELEPHONE 392-6525
Agt-3-t-w-s-tf

ROOM for rent close to hospital, Telephone 962-6151 or 962-6152. 513-3t

ROOM for rent close to hospital, Telephone 962-4267 for further information. 513-3t

UNFURNISHED 4 bedroom heated apartment, available Oct. 1st, laundry 197 Dundas West, Belleville or Telephone 962-2092. 513-3t

2 BEDROOM apt., $130. monthly, available Oct. 1st. Call 962-2092. 513-3t

BRIDGEVIEW, East Hill, 3 bedroom, 2 storey, 1½ bath, fully carpeted, laundry facilities, stove, refrigerator, drapes, available Oct. 1st. Telephone 962-2092 after 5 p.m. 513-3t

UNFURNISHED apartment, heated, light, cable TV, parking women or couple preferred, available Oct. 1st. Telephone 962-2092 between 9 a.m. - 5 p.m. 513-3t

FURNISHED apartment, heated, stove, refrigerator, electric heating, cable TV, parking, available Oct. 1st, Adults only. Available Oct. 1st. 962-2092. 513-3t

APARTMENT, upper one bedroom, heated, stove, refrigerator, parking, Telephone 962-2092. Quiet retired person. No parking. Telephone 962-2092. 513-3t

UPPER 2 bedroom apartment, heated, stove, refrigerator, suitable for couple or children, $110. monthly. Available Oct. 1st. Telephone 962-2092. 513-3t

TWO 2 room furnished apt. for rent, centrally located. Telephone 962-2092. 513-3t

TWO 2 room apts., parking, heat, $100. per month. Available Oct. 1st. Telephone 962-2092. 513-3t

WELL FURNISHED heated apartment carpeting, washer and dryer. No children. Telephone 962-2092. 513-3t

Write Box A-36 The Intelligencer.

TWO bedroom apartment, West Hill, $120. per month. Available Oct. 1st. Telephone 962-2092. 513-3t

TWO bedroom apartment, heated, stove, refrigerator, carpeted, washer and dryer facilities, available Oct. 1st. Telephone 962-2092. 513-3t

TWO bedroom apartment, heated, stove, refrigerator, carpeted, washer and dryer facilities, available Oct. 1st. Telephone 962-2092. 513-3t

ONE bedroom apartment, West Hill, heated, stove, refrigerator, carpeted, cable TV, parking, 24 Murney Street, Belleville. Available October 1st. Telephone 962-2092. 513-3t

ROOM AND BOARD

ROOM and board, suitable gentleman. Good meals, gentlemen preferred. Available immediately. Apply for particulars telephone 966-1982. 513-3t

ROOM in boarding house, convenient location, for working gentleman. Telephone 962-2092. 513-3t

FURNISHED room, shared kitchen and bath, for girl. Telephone 962-2092. 513-3t

ROOM and board for 2 girls, 2 gentlemen only. Telephone 968-3297 between 5 and 7 p.m. or early morning. 513-3t

COTTAGES FOR RENT

TWO bedroom cottage, all conveniences, by the month, week or over-night, Telephone 968-6731 or 968-6732 eg. pool fishing and swimming. 513-14t

FOR SALE

—Small pressure pump.
—1960 Olds, running condition, excellent body.
—1959 Olds for motor or parts.
—Also 1963 Pontiac, good working condition. Vehicles as is.
PHONE 395-3382
Stirling — After 6

PIANO LESSONS
Registrations Now Being Taken
Dunlo Close to Nursery School
MRS. M. BURT
962-6729 513-3t

FARFISA ORGAN
$400. FIRM
CASCADE 40
Hot Water Heater
CALL 968-5470 513-3t

WATER WELL drilling or contracting. Phone Plevna 378-2211 collect. Domestic 968-3621 Picton. 37-tfn

COMPLETE bathroom equipment, toilet, sink, Phone 962-2092 or 962-6151. 513-3t

ROOFING, all types, new and repairs. Asking $600. to very good condition. Telephone 962-2092. 513-3t

FOR SALE

YOUR HEADQUARTERS
FOR ALL ELECTRICAL
NEEDS

Lamps — Light Fixtures
Chandeliers — Pole Lamps
Swag — Colonial Lamps
MANY STYLES TO
CHOOSE FROM

Winkle ELECTRIC LIMITED

334 PINNACLE ST.
962-3331 3-3-tf-w-f

Suedes A Speciality
at
One Hour "MARTINIZING."
THE MOST IN DRY CLEANING
333 PINNACLE ST.
962-4700
OHM-tf-w-Thu-S-tf

WESTERN
AUTO CENTRE

ROTO TILLERS
Reg. Price $139.95
SALE PRICE $124.95
3 H.P. Briggs & Stratton Motor
1 Year Guarantee

— ALSO —
ROTO TILLERS
at $109.95 Reg. Price
SALE PRICE $165.95
5 H.P. Briggs & Stratton Motor
1 Year Guarantee

WESTERN
AUTO CENTRE
Belleville Plaza — 962-6606
OPEN TONIGHT 'TIL 9 P.M.
J-tf-w-f-s-J-tf

1 McLean's Cold Drink Dispenser.
— 1 G.E. 12,000 BTU air conditioner.
— 1 Frigidaire commercial 2-door refrigerator.
1 80,000 BTU floor furnace.
— 1 5-Ft. Frozen Food Display counter.
392-3620 513-tf

BEAUTIFUL RED
MACINTOSH APPLES
$2.00 bushel, your container, — pick yourself $1.50 bushel.
GORD BORLIN
Redgerville Road — 962-5363 513-tf

SEED WHEAT
Certified No. 1 York Star Wheat
Canada No. 1 York Star Wheat
90-lb Bag and Treated
DOUGLAS BLACK
R. R. 7, Belleville
968-5471 513-13-14-15-16-20-25

—2-Ton Commercial Freezer Unit.
—Stainless steel 3 compartment sink
Marcelle Sops.
—Stainless steel heater, 500 BTU input.
—2 New 6 x 8 Ice Shovels.
—Stainless steel Ice Cream Scraper
The Intelligencer.
—10 H.P. Add-A-Planer Converter.
MAKE OFFER
613-2383 BRIGHTON

MAN'S 10-speed bicycle, in good condition, $40. Telephone after 6 p.m. for details. 513-3t

SEWING machine, treadle, drawers, and solid by-cut, by ton or bushel, Telephone 962-2146. 513-3t

GIVE a fast electric heater, one person size, 1500 watts, $12.95 or a model 77, 10 inch radial saw with accessories $150. 513-3t

GUNS, scopes, boots, canoes, motors, etc. Buy, sell or trade at Gerry Dewey Dewey's Dewey's Friday 9 to 5 Saturday 9 to 12. Phone 962-2146 or 962-6266. 513-3t

THE AD which was running in this space has been cancelled because the item was sold. 513-3t

VOX amplifier, 21 watts, Accutone Pedal, Telephone 962-2146 after 6 for details. 513-3t

BELLEVILLE Furniture Exchange and Sales, Dealers in used furniture, chesterfield suites, chairs, tables, beds, dressers, 7822 Front Road, Trenton. 392-3573. 36-tfn

TWO 10-foot Glass Fronts window, 1500 BTU Gas blower. All in good condition. Telephone 962-2146 after 6 p.m. 513-3t

USED refrigerator and four-burner electric stove, good condition. Telephone 962-2092. 513-3t

CASSETTE tape player, complete set of speakers, $75. Telephone 962-2146 after 6 p.m. 513-3t

COB CORN, bed rose's apple. We pick your own. Telephone 962-2146. 513-3t

SUPER 2 Bell & Howell movie camera, automatic exposure with zoom lens, current $180. or best offer. Telephone 962-2146. 513-3t

3 MM REMINGTON magnum, Telephone 962-2146. 513-3t

FURNISHED heated 2 bedroom flat, all conveniences on Bay of Quinte, Telephone 962-2092 after 5 p.m. now. Telephone 962-2092. 513-3t

SHOP CRAFT Sanding Belts, Telephone 962-2146. 513-3t

MCCASKEY tooth register, 250 assorted tooth, Telephone 962-2146. wood and propane gas, like new condition, Telephone 962-2146. 513-3t

DESK, arch, spare saver, bed, tables, typewriter, kitchen table, arborite, 3 piece chesterfield suite, 962-2146. 513-3t

CHIPPENDALE dining table and chairs, Phyfe double pedestal dining table, Phone 962-2146 collect. Telephone 962-2146. 513-3t

COMPLETE bedroom suite, mattress and springs, Phone 962-2146 collect. Telephone 962-2146. 513-3t

FOR SALE

NOTE!

Please Read Your Advt. Classified Advts. are taken over the phone as a convenience. The advertiser should read his advt. the FIRST DAY IT APPEARS AND REPORT ERRORS in time for the next insertion. The Intelligencer is responsible for only ONE incorrect or omitted insertion for any advertisement and then only to the extent of a "make-good" insertion.
2-tfn-tf

BEST BUY OF THE YEAR
PRE-SEASON SPECIALS
LIMITED TIME
BRAND NEW SNOWMOBILES

	Min. List	Sale
19 H.P. Single Cyl. Manual	$769.	$495.
26 H.P. Twin Cyl. Manual	$1068.	$650.
26 H.P. Twin Electric Start	$1190.	$695.

NOTE: We reserve the right to limit quantities.

VAUGHAN
AUTOMOTIVE
69 Dundas St. E. 125 S. Church
962-6781 513-10t

PICK YOUR OWN
APPLES
WEEKENDS ONLY
FROM 10 a.m. to 7 p.m.
Bonter's Bayview Orchards
At Bayview Bridgewater
962-5588
Cutchenery Bugler Jr. Brass Tuba
Oven, Sealed Bouquet.
513-tf

WEDDING GIFTS
Table Lamps Swag Lamps,
Pole Lamps, Floor Lamps
Biggest and Selection
In The Quinte Area!
LIVING LIGHTING
QUINTE MALL — 968-3639
CROCE Signed Rod 2nd. Will deliver by Corp Chart. Phone 968-6000 after 6. Telephone 513-3t

DISCOVER WINTER FUN WITH A SNOWMOBILE

QUINTE MARINE
Hwy. 2 — 1 Mile East of Deseronto
DEAL 396-3077
BOMBARDIER
SKI-DOO
Authorized Dealer Since 1966
Where Parts and Sales Mean Parts and Service
514-tf

STINGER
By SCORPION
For The Best In Snowmobiling Fun, Ask The Boy Who Owns The SCORPION STINGER
HOLLAND SUPPLY
Outer Union Street
1 S. & R. Dr.
We Sell The Best And Service The Rest
513-tf

SKI-DOO
QUINTE'S OLDEST DEALER
3 Miles W. Of Towns On Hwy. 2
ROLLIES
514-tf

VAUGHAN'S
MARINE CENTRE
Choose From
MERCURY — MOTO-SKI
SNO-PRINCE
PRE-SEASON PRICES IN EFFECT
67 Dundas — 962-6781
125 Church St. S.
55-tf

SNO-JET
Trailers And Accessories
— FOR DEALER SIZE
Don McKeown & Sons
Shell Service Station
FOXBORO — 962-1266
AND
Hanthorn Motors Ltd.
CARRYING PLACE
396-3261

MOTO-SKI '73
DAVE'S SUPERTEST
HOME OF THE FRIENDLY DEALERS
IN DESERON
Frankford, 398-6292
513-tf

HORSES FOR SALE

STALLS for rent horses or ponies, 968-3297 between 5 and 7 p.m. or before 9a.m. 513-3t

THE AMERICAN saddle bred mare, part tied, chestnut with white blaze, 3 white stockings, 5 years old, 15.3 hands. Call 476-2324 Trenton. 513-3t

PERSONAL

PSYCHIC and Mind Development course at beautiful country resort. Telephone 962-6151 or 962-6152. 513-3t

ARCHAIST and clairvoyant! We'll help you. Telephone 962-6151 or 962-6152. 513-3t

NOW you can have your own personal astrological chart done by computer. Send $3.00 for a chart, We guarantee a day. We guarantee 513-3t

PUSSY CAT or TIGER

'73 Arctic Cat

HAS 'EM ALL
WE'VE GOT A STORE FULL OF PRICES STARTING AT
$880.
SALES — PARTS — SERVICE
MUNTZ Sports Centre
41 Counties Road
962-2288 514-tf

QUINTE AREA'S
LARGEST STOCKING
SKI-DOO DEALER
With Over 200 Sold And
Full Selection Of New Machines
Now Available
3 FULL TIME FACTORY
TRAINED MECHANICS
McPHERSON'S
OF TRENTON
38 KING ST.
Sales and Financing — 392-6521
Service and Parts — 392-2566
39-tf

Ski-Doo '73

SALES — SERVICE
ACCESSORIES
QUINTE SPORT
CENTRE
Lake Street — Picton
"Open 7 Days A Week"
And Evenings
56-tf

COME ON OUT NOW AND SEE THE 1973-2000 MODELS
PARTS — CLOTHING
ACCESSORIES ON DISPLAY
Quinte's Oldest Established Authorized Ski-Doo Dealer
STIRLING
MACHINE SHOP LTD.
STIRLING 395-3538

DEALERS WISHING TO ADVERTISE IN THIS SPECIAL DIRECTORY ARE INVITED TO CALL 962-5011 Classified Advt. THE INTELLIGENCER
513-tf

TRAILERS FOR SALE

CLEARANCE SALE ON ALL 1972 MODELS
Terral Trailers, Dutton and Sidney Trailers, Boler Trailers, Cabin Cruisers, Runabouts, Motors and Accessories
RICHARD TRASLER
SALES AND RENTAL
204 Dundas St. E. Trenton
392-1281 513-tf

10-FOOT Glendale, Homes all fully equipped, Canopy awning, Telephone 962-2146 after 6 p.m. 513-3t

CORSAIR 1968, 289 V-8 engine, 4 speed, 4 new tires, 2 snow tires, 2 new batteries, 2 new mufflers, 2 new shocks, 1 owner, 1 year old, Like new, $1,500. Telephone 962-2146 after 6 p.m. 513-3t

1968 CHEVROLET heavy-duty panel truck, 6 cylinder, 4 speed, 1 ton, 2 wheel drive, Telephone 962-2146 after 6 p.m. 513-3t

1966 O.M.C. cruiser, Good condition $1,000. Telephone 962-2146 after 6 p.m. 513-3t

To Keep Your Car In
Peak Running Condition
Contact One of These
Dependable Service Firms

Hanthorn Motors, Ltd.,
Carrying Place, Ont.
Your American Motors
Dealer
Class "A" Mechanics on duty.
Complete Equipment.
Call Bob Hanthorn for appointment.
392-3581
Hwy. 33 at Carrying Place
2-tfn-s-w-tf

WARREN'S
SUNOCO
Washings, Lubrications,
Wheel Balancing
Tires - Batteries - Accessories
ROAD SERVICE
Free Pick Up and Delivery
968-8364
145 College E. (at Canniffon Rd.) Belleville
2-tfn-s-w-tf

LYNN'S SHELL
SERVICE
Major and Minor Tune-up
and Muffler Service
Class "A" Mechanics
Tires-Batteries & Lubrication
JAMES D. LYNN, Prop.
962-5969
R.R.7, BELLEVILLE ROSSMORE

NOW'S THE TIME TO
PIN DOWN
YOUR CAR TROUBLES
Every car we serve is treated with the utmost care—
Babied as if it were our own — Because we care!
TRUDEAU MOTORS
31 STATION ST. 962-6767

ELLIOTT MOTORS
386 NORTH FRONT STREET
BELLEVILLE
OPEN 24 HOURS
Fast 24-Hour Service
Emergency Calls 'til 3 a.m.
CALL 962-4584
2-tfn-s-w-tf

LET US
SHOCK YOU!
BRAKE YOU!!
TIRE YOU!
SUNOCO SERVICE CENTRE
Plus All Your Car's Other Needs — Class A Mechanics

Ainsworth
Kar Mart
336 North Front Street — 968-3441
MAZDA SALES and SERVICE
We Service All Makes of Japanese Cars
2-tfn-s-w-tf

AUTO AUTO

LLOYD COONEY
MOTORS
Between Frankford and Stirling
Compacts to Luxury Models
COMPARE PRICES AND THEN SEE THESE CARS
PHONE STIRLING 395-3777

AMERICAN MOTORS
Are Right On For '73 And
Hanthorn Motors
Carrying Place Hwy. 33
Dealers with sales and service are proud to display their new exciting models which are arriving daily. Our buying power plan is bigger and better.
Come And Inquire At
Hanthorn Motors
Ask For Bill Girdwood,
Bob Hanthorn or Cy Sloat
392-3581 513-3t

IT'S FUN TO
SHOP AT . . .
MAZDA
SALES AND SERVICE
336 North Front St. — 968-3441

1969 PONTIAC
Station Wagon Deluxe, A-1 condition, fully equipped, priced for quick sale at $2600.
Telephone 392-5422
51-tf

TOYOTA
A GREAT DEAL MORE
BELLEVILLE TOYOTA
968-6666
2-tfn-s-w-tf

1967 BELAIR 4-door, V-8, automatic with safety check. Asking $1,000. Telephone 962-2146 after 6 p.m. 513-3t

1966 O.M.C. cruiser, Good condition $1,000. Telephone 962-2146 after 6 p.m. 513-3t

AUTO

OUR USED CAR SPECIAL THIS WEEK A
1967 FIREBIRD CONVERTIBLE
V-8 with power, buckets and console. Yellow with black roof. A beauty, low mileage. Lic. [illegible]

Hanthorn Motors
Carrying Place, Hwy. 33
TELEPHONE 393-3581
Carrying Place — Hwy. 33

A-1
USED CARS
HANK'S SUNOCO
Bloomfield
393-3436

[illegible]

SNOWMOBILES

SNO-JET
Better by design, also clothing snowmobile suits, helmets, boots and all the extras, backed by several years of experience and service.

HANTHORN MOTORS
HIGHWAY 33
393-3581

[illegible]

PETS FOR SALE

[illegible]

TRAILERS FOR SALE

BIG SAVINGS!!
on
CORSAIR
Trailers & Motor Homes
Long Term Financing Available
BEFORE YOU BUY
SEE US!
ELLIOTT MOTORS
(70) LIMITED
300 North Front Street
Belleville — 962-4584

ROSSMORE TRAILER SALES
FALL SPECIALS
1972 Traveliner Travel Trailers
3 Only — 18 Footers
1 Only — 17½ Foot.
1972 Hardtop Tent Trailers
1 Only — 4 Sleeper, Lionel
1 Only — 7-Sleeper, Travelmate.
2 1973 18-Ft. Tandem Travelliners.
Reese Hitches and Accessories
DON'T MISS OUT ON THESE SPECIALS
968-8332

LOST AND FOUND

LOST, silver charm bracelet, Belleville. Reward. Please call [illegible]

AUCTION SALE

CONSIGNMENT AUCTION OF HOUSEHOLD FURNITURE AND SOME ANTIQUES
THURSDAY EVENING, SEPT. 21st

[illegible]

AUCTION SALE

AUCTION SALE
AT BRIGHTON AUCTION HALL
WED., SEPT. 20 AT 7 P.M.

[illegible]

Coffee Bar Open During Sale
For Information Contact
CENTRAL AUCTION CO. LTD.
COMPLETE AUCTION SERVICE
OPEN FOR CONSIGNMENTS

AUCTION SALE

[illegible]

TENDERS

CALL FOR TENDERS
ROYAL CANADIAN LEGION BRANCH 99,
132 Pinnacle St.

[illegible]

FOR GOLFERS ONLY!

MURRAY HILL
PAR 3 GOLF
GREEN FEES:
Weekdays $1.50
Weekends - Holidays .. $2.00
WOOLER 397-3037

BARCOVAN GOLF CLUB
GREEN FEES $1.00
(WK. DAYS AFTER 5 P.M.)
Join now for 1973 season and play the rest of 1972 free.
BARCOVAN GOLF AND COUNTRY CLUB
475-2155

HOLE - IN - ONE
DRIVING RANGE AND MINIATURE GOLF COURSE
[illegible]

BELLEVILLE GOLF & COUNTRY CLUB
18 HOLES
FULL FACILITIES
TWILIGHT-GOLF — $1.50
Marysville, Ont.
396-2433

MOTORCYCLES

[illegible]

BOATS AND MOTORS

— LIQUIDATING —
Our Highway Is All Torn Up!
So Are Our Prices!
Fantastic Savings on Boats, Motors, Trailers, etc.
ROLLIE'S SPORTS

[illegible]

MUSIC LESSONS

[illegible]

NOTICE

ONTARIO

ASSESSMENT REVIEW COURT
ONTARIO
The Assessment Act
R.S.O., 1970

TAKE NOTICE that the first sitting of the Assessment Review Court respecting assessments made in 1972, amended, for taxation in 1973 for the municipality of the Township of Marmora & Lake in the County of Hastings, will be held at Council Chamber, Marmora Town Hall, Burnhall St., Marmora, Ontario, commencing at the hour of 11:30 A.M., October 10th, 1972.

Dated at PETERBOROUGH this 12th day of Sept., 1972

A. H. JOHNSON
Regional Registrar
for Assessment Regions No. 5, 6, 7, & 8

NOTICE

ONTARIO
The Liquor Licence Act
NOTICE OF ANNUAL MEETING

[illegible]

TENDERS

ONTARIO
MINISTRY OF GOVERNMENT SERVICES
GENERAL CONTRACTORS

[illegible]

TENDERS

CORPORATION OF THE CITY OF BELLEVILLE
BOARD OF PARKS MANAGEMENT
TENDER CALL

[illegible]

Ralph L. Graham, Q.C.,
[illegible] Front Street,
BELLEVILLE, Ontario.

VD Rate Down Here

Although the province-wide reported venereal disease cases increased about 65 per cent during the first six months of 1972, the VD rate in Hastings and Prince Edward counties has gone down.

Medical officer of health, Dr. C. R. Leck said today that syphilis decreased by 50 per cent in the first six months of this year compared to the same period last year.

Reported cases of gonorrhea also decreased — by 12 per cent.

Earlier this month, the Ontario Department of Health announced that reported cases of syphilis in the province had climbed to 80 per cent more than the number reported in the first six months of last year and the number of cases of gonorrhea reported in the same period had gone up by 60 per cent.

Kinsmen Bants Best in City

Richard Ellis peewees found themselves out of their league in more than age Saturday at the Kinsmen bantams rocked them 15-3 to sweep the city bantam championship.

Mike McClelland turned in a one-hitter for the Kinsmen, striking out seven batters and giving up five walks. Mike Burke, Peter Hall and Gary Stapley all saw mound duty for Richard Ellis.

Pat McKenny cracked a homer, triple and two singles for the '72 champs followed by John Heidstra with a triple and two singles and McClelland with three singles. Bruce McKay had the only hit for the losers.

Hastings Caretaking tykes bounced their Kinsmen counterparts 18-8 this weekend to give them the city title in their division. The game was halted after five innings because of darkness.

Fire Quenched Quickly

Only five gallons of water were required to put out a fire in the storeroom of Doug Rollins' Shell station at Cannifton Road and College Street Sunday evening.

A box containing coffee cups and other paper items caught fire. Officials suspect a burning cigarette may have set off the container.

Bags Burn

Two burlap bags protecting a new cement sidewalk on the Bay Bridge caused problems for Belleville firemen Sunday afternoon.

Somehow the bags caught fire, necessitating fire department action and holding up traffic for a short pepriod of time.

Toronto Stock Exchange

11 a.m. stock prices provided by
Walwyn Stodgell & Co. Ltd., 181 Pinnacle Street

INDUSTRIALS
Abitibi 9¾
Acres Ltd. 13⅝
Alcan 22⅝
Alta. Gas A 32⅝
Algoma Steel 13⅝
Atlantic Sugar 6⅝
Bk. of Mont. 20⅝
Bk. of N. S. 37
Bell Canada 42⅝
Brascan 20⅝
BC Forest 30
BC Telephone 57⅝
Canada Cement 22⅝
Cdn. Imp. Bank 27⅝
Cdn. Industries 18⅝
CHUM Ltd. 10
CPR 15⅝
CP Inv. PFD. 26⅝
Cdn. Tire A 34⅝
Cominco Cdn. 255
Chrysler Corp. 39⅝
Cons. Gas 18⅝
Corby Dist. A 20⅝
Crush Intl. 13⅝
Dist. Seagrams 57
Dofasco 27⅝
Dominion Stores 20⅝
Domtar 15⅝
Falconbridge 63
Ford Canada 89⅝
Four Seasons 9⅝
GMC 32⅝
Gt. Lakes Power 23⅝
Grty. Trust 14⅝
Gulf Canada 26⅝
Harding Corp. 23⅝
Horne Pitfield 230
Home Oil A 38⅝
Hudson Bay Oil 44⅝
Hudson Bay Co. 18
Husky Oil 13⅝
IAC 20⅝
IBM 385
Imp. Oil 38
Inco 30⅝
Intl. Nickel 34⅝
Intl. Utilities 42⅝
Interprov. Pipe 25
Lake Ont. Cem. 320
Loblaw Co. B 6⅝
Mac. Bloedel 34⅝
Massey Ferg. 16⅝
Moore Corp. 43⅝
Mac. Member C 18⅝
Jerrards 30⅝
Oshawa Whole A 13⅝
Pacific Pete 40⅝
Power Corp. 13⅝
Rothmans 20⅝
Reitmans 14⅝
Royal Bank 34⅝
Scott York Hold. 16⅝
Shell Canada A 47⅝
Simpson's Ltd. 20
Simpsons Sears 36⅝
Stel Can. 34⅝
Thomson News 30
Cyanimid 27
Tor. Dom. Bank 35⅝
Toronto Star B 57⅝
Traders Group A 19⅝
Trans. Cdn. Pipe 43⅝
Union Carbide 17⅝
Union Gas 13⅝
Victoria Grey 22
Villeneuve 14⅝
Walkers W 47⅝
Westcoast Trans. 27⅝
Geo. Weston 31⅝
C. C. Yachts 425
Cdn. Breweries 7⅝
Noranda Int'l. 490

MINES
Atlantic Copper 40
Brunswick Res. 120
Brunswick 290
Campbell Chib. 625
Camflo 625
Cons. Faraday 30
Cdn. Tungsten 102
Cdn. Merrimac 135
Conwest Expl. 650
Copperfields 131
Denison 30⅝
Dollinger 30⅝
Kerr Addison 10⅝
Lytton Minerals 152
Mattagami Lake 36
McAdam Mng. 44
Northgate 380
Orchan Mines 485
Pine Point 31⅝
Rio Algom 19⅝
Sherritt Gordon 13⅝
Steep Rock 168
Sullivan Mng. 220
Teck Corp. A 380
Falcon Copper 12⅝
Tara 15⅝

OILS
BP Oil and Gas 610
CDN S. Pete 760
Pan Cdn. Oils 14
Place Gas 88
Ranger 22
Spooner 71
W. Decalta 610

"The Step Saver"

FIND THE SERVICE YOU NEED IN THIS
- DIRECTORY -
● SPECIALISTS ● SERVICES ● MISCELLANEOUS

ACCOUNTANTS

JOHN D. LEWARS
Chartered Accountant
[illegible] Pinnacle Street
Belleville, Ontario
Phone 962-[illegible]

[illegible] A. WELCH & COMPANY
Chartered Accountants
[illegible]

SODEN & CO.
[illegible]

ANTIQUES

LEEMAN'S ANTIQUES
CHINA — GLASS
CANADIAN and ENGLISH FURNITURE
[illegible]

ARCHITECTS

M. PAUL WINGAND
ARCHITECT
[illegible] FRONT STREET
Belleville

AIR CONDITIONING

SUMMER COMFORT
AIR CONDITIONING AND DEHUMIDIFYING
FANS, Etc
Complete Selection of Stock to Choose From
FINKLE ELECTRIC LTD.
[illegible]
— Free Parking —

AUTO SALES

C & L CAR SALES
[illegible]
C & L CARS ARE BEST
CALL JIM SMITH

BUSES

BUS SERVICE TO TRENTON AND AIR STATION
[illegible]

CARPENTRY

CUSTOM CARPENTRY WORK
[illegible]
L. D. MYERS AND SON
[illegible]

CUSTOM HOME BUILDER
RENOVATION SPECIALISTS
[illegible]
THOMPSON-CORLEY CONSTRUCTION LTD.
[illegible] PARKER STREET
BELLEVILLE

ALL TYPES OF REPAIRS
REMODELLING AND ALTERATIONS
[illegible]

ALL TYPES CARPENTRY
[illegible]

CARPENTER CONTRACTOR
[illegible]
CHAS. FREEMANTLE

COMPLETE HOME REMODELLING

[illegible]

EXCAVATING AND CONSTRUCTION

C and R
Excavating and Construction
● TILE BEDS
● WELL LINES
● TRENCHING
● SNOW REMOVAL
CALL [illegible]

CONSTRUCTION

SAND — GRAVEL — TOP SOIL
SMALL LOADS A SPECIALTY
FENCE BOTTOM REMOVAL
GRADING AND LOADING
[illegible]

CUSTOM WORK WANTED

KEITH VANHORNE
[illegible]

EAVESTROUGHING

NEW TYPE SEAMLESS EAVESTROUGHING
BAKED ENAMEL FINISH GUARANTEED
[illegible]
ALL-WAY BUILDING IMPROVERS
BELLEVILLE

EXCAVATING

BACK-HOE RENTAL
TILE BEDS
BASEMENTS
and
WELL LINES — Etc.
EAST GATE MAINTENANCES

HEARING AID SERVICE

ACOUSTRON HEARING AIDS
[illegible]

INSURANCE

CLARENCE D. FUZZEN
Complete General Line Insurance
[illegible] BRIDGE ST. E.
Insure With Confidence, Convenience, Economy

INSULATION SPECIALISTS

HEATING COSTS HIGH?
— CALL —
MACKENZIE INSULATION CO.
[illegible]
FREE ESTIMATES
All Work Fully Guaranteed

MARINE CONSTRUCTION

LAUNCHING RAMPS, FLOATING DOCKS — WHARVES
SHORELINE RETAINING WALLS
[illegible]
GEORGE CROWE
Marine Contractor

LANDSCAPING

"SPRING THRU FALL CO."
Gardening And Landscaping
[illegible]
NO JOB TOO SMALL
— Free Estimates —

MEAT

RED BRAND STEERS
Sides — Fronts — Hinds
CUSTOM CUTTING
Credit Terms
BELLEVILLE FOOD SERVICE
[illegible]

OFFICE MACHINES AND FURNITURE

[illegible]

PAINTING

INDUSTRIAL — COMMERCIAL
RESIDENTIAL
PAINTING — DECORATING
PAPERHANGING
For FREE ESTIMATES Call
JOHN L. GOODS

PILOT TRAINING

[illegible]

PAINTING SERVICES

HOME DECORATING SERVICES
PAINTING
RESIDENTIAL
FREE ESTIMATES
TELEPHONE [illegible]
D. D. WARREN

PLUMBING

WAINFLEET PLUMBING LTD.
PLUMBING REPAIRS
GAS AND OIL FURNACES
SHEET METAL WORK

BAYSIDE PLUMBING AND HEATING
Commercial Or Domestic
Burner Service, Repairs
Gas Or Oil Heating
Fully Licensed, Qualified Personnel

PRESSURE SYSTEMS

REID'S PRESSURE SYSTEM SALES AND SERVICE
[illegible]

ROOFING

ROOFING
FLAT ROOFING, TAR AND GRAVEL SPECIALTY
GEORGE BAILEY
ROOFING
In The Roofing Business For 40 Years
R.R. 1, CARRYING PLACE

FLATS AND SHINGLES
[illegible]
T. BAILEY AND CO.

ALL-WAY BUILDING IMPROVERS
[illegible]
BELLEVILLE

RESIDENTIAL AND VACATION HOMES

SAVE THE BEAVER WAY
RESIDENTIAL AND VACATION HOMES
FROM $1179.
[illegible]
BEAVER LUMBER
Belleville Or Trenton

REPAIR SERVICE

GIBBS AND SON
AUTHORIZED HOOVER SALES AND SERVICE
[illegible]
112 HOMEWOOD DRIVE

ROOM AND BOARD

ROOM AND BOARD FOR LADIES OR PENSION
Quiet Pleasant Atmosphere
REASONABLE RATES
PRINDLE
CONVALESCENT & REST HOME
[illegible] Albert Street

SAIL AND CANVAS PRODUCTS

[illegible]

SERVICES

MALCOLM BROS. LTD.
FLOOR AND WINDOW
UPHOLSTERY FURNITURE
CLEANING AND RUG CLEANING
COMPLETE HOUSECLEANING

WINDOW CLEANING
[illegible]
HUNT BROS. Ltd.

SERVICES

BAY BRIDGE SPORTS AND RENTALS
IF YOU NEED IT RENT IT
[illegible]
GIVE US A CALL, PHONE [illegible]

SEPTIC TANK SERVICE

ACE PUMPING COMPANY
Septic Tanks, Basements
Toilet Rentals For
Construction and Sporting Events
[illegible]

STORAGE

BOATS
Secure Seasonal Storage
$2.00 PER FOOT
T. H. HANCOCK
Limited
Carrying Place

TRAILERS

● GOLDEN FALCON
● CITATION
● RAMBLER
● MAYFAIR (5th wheel)
MOBILE HOMES AND DOUBLE WIDES
● GLENDALE
● ROSE CASCADE
ROCHARD'S TRAILER SALES and RENTALS
[illegible] Dundas E.
TRENTON [illegible]

TYPEWRITERS

THE JAMES TEXTS LIMITED
[illegible]

WATER SERVICES

DOREATON'S WATER SERVICE
Reasonable Rates
Prompt Delivery

WATER SERVICES

1,000 GALLONS CITY WATER
[illegible]
Call DAVE ROBLIN, Anytime
BELLEVILLE MILK TRANSPORT LTD.

WELL DRILLING

Before You "DRILL" Call "Bill" TAYLOR at MADOC
"Cable" and "Rotary Drilling"
Wells At Reasonable Depths

WIG BOUTIQUE

DeKAMPSTERS
WIG BOUTIQUE
[illegible] "B" Front Street, Belleville
— NOW OPEN —
Evening, Home and Hospital Shut-in Service
Trade-ins Accepted

Most Active Stocks

TORONTO

An 11.00 a.m. report from the Belleville offices of Walwyn, Stodgell and Co. Ltd., 181 Pinnacle Street.

Follow: stock, number of sales, last sale price and change.

INDUSTRIALS

Domtar 10,475, 15⅝, down ⅛
Imperial Oil 7,535, 38⅝, down ⅛
United Corp B. 7,100, 16⅝, down ⅛
Versapower 7,000, 1.40, up .05
Bell Canada 6,700, 42⅝, down ⅛

MINES

Anglo Utd. 15,000, 2.35, down .02
Cons Durham 13,000, .55, down .02
Can. Lencourt 12,000, .25, NC
Kerr Addison 10,000, 10⅝, down ⅛
Kirkland 8,500, .15, down .00½

OILS

Sunningdale 42,000, 7.20, up .50
Utd. Canso 33,525, 6.80, down .05
BP Gas 16,640, 6.10, down .15
Pan Ocean 11,301, 15, up .25
Place 6,000, .86, down .02

Return of The Steam Train

Steam locomotive 6080 is undergoing a complete overhaul in Montreal in preparation for a return to service next year. Previously on display at Jasper, Alta., the Mountain class locomotive will be used by Canadian National for company-operated runs. (CP Photo)

O'Connell Says New Inflation Would Bring Pay, price Curbs

TORONTO (CP) — Labor Minister Martin O'Connell said Friday wage and price controls will be enforced if Canada faces another period of high inflation.

Speaking to an audience of 300 at a nomination meeting of the Toronto Davenport Liberal Association, he said:

"We have no immediate plan to set wage and price controls but we are not going to sit and see our country get out of hand.

"Don't think for a moment that we would hesitate to use them."

He said the federal government did not fail in its fight against inflation but it did have some "perverse results that might have warranted controls."

"We can't use the standard, orthodox methods of controlling inflation because of our extraordinarily large labor force, and maybe not enough attention was given this when we were trying to curb inflation."

CP News Briefs

Bridge Closed

SYDNEY, Australia (CP) — Police and emergency squads were on full-scale alert today after an anonymous caller said a bomb had been placed on the Sydney Harbor Bridge, the city's main arterial link.

For the first time in its 39-year history, all motor vehicles, trains and pedestrians were stopped from using the bridge, which spans the harbor linking the city with the northern suburbs.

Nationalists Bog Down In Debate on Program

EDMONTON (CP) — The Committee for an Independent Canada, formed early in 1970 to give dissatisfied nationalists a united voice, concluded its first policy conference Sunday with not much more accomplished than an airing of protests and a vague campaign program for the Oct. 30 federal election.

Some 139 delegates spent 2½ days debating more than a dozen policy proposals, but they became bogged down in procedural wrangles.

An official policy statement, however, is expected within a week or so from CIC headquarters in Toronto.

Most of the major policy proposals, a collection of paper weighing 7½ pounds, were aimed at giving Canadians control of their own economic and social destinies.

Committee Chairman Edwin A. Goodman, a Toronto lawyer and former national chairman of the federal Progressive Conservative party, said Sunday that although few of the policy proposals were formally voted on as resolutions, there was little argument about the non-partisan group's basic goals.

The policy papers studied during a number of simultaneous workshops included recommendations that:

—Foreign-controlled companies in Canada become Canadian-controlled both from a shareholders' and administrative point of view.

—The Canadian dollar be devalued to 85 cents to be put a flexible rate of exchange.

—Tax privileges cease for re-

sources-based industry.

—Americans end their domination of Canadian trade unions through "internationals."

—All administrative officers in universities be Canadian.

—Canadian content be increased at all levels of education, and in films, television, theatre and all forms of art.

—A Canadian publishing agency be established to make low-interest federal government loans to publishers.

—An immediate moratorium be placed on the sale or lease of private land to aliens pending formulation of legislation to this effect.

—A national energy policy rather than a continental one be developed.

Approve Pact

TORONTO (CP) — The eight-month strike at de Havilland Aircraft of Canada Ltd. ended Sunday when workers, members of local 112, United Auto Workers, voted to accept a new three-year contract.

Workers voted 605 to 36 in favor of the settlement, tentatively reached Friday following nearly a week of intensive negotiations with conciliation officer, Ontario Mancini.

Reach Accord

TORONTO (CP) — The negotiating committee for 4,000 store employees reached tentative agreement with Dominion Stores Ltd. Sunday, just two days after reaching a similar agreement with the striking warehouse workers.

Donald Gillies, chairman of the negotiating committee for Local 414, Retail, Wholesale and Department Store Union, said the ratification vote for both warehouse and store employees will be held Sept. 21.

Heads Plowmen

VERNON CENTER, Minn. (AP) — Will Flatzitzer, plowing in his first world competition, became the first Austrian to win the world plowing title by edging Mads Hakkre of Norway Saturday.

Doug Reid, 48, of Bramalea, Ont., where tractor crashed early in the match Saturday and was given 45 additional minutes to complete his plowing, finished 16th with 233 points.

Roland Bollchard, 44, of St. Augustine, Que., finished 22th with 219 points.

Ready to Strike

TORONTO (CP) — Production workers for Massey-Ferguson Industries Ltd. in Toronto and Brantford voted 97 per cent Sunday to authorize a strike, if necessary, in a contract dispute with the company.

The United Auto Workers, which represents about 1,600 of the company's employees in Toronto and another 1,700 in Brantford, has been in the position to call a legal strike since Sept. 1.

Four-way Crash

DORCHESTER, Ont. (CP) — Two persons were killed and two injured critically in an accident Sunday involving three motorcycles and a car.

Dead are Derrick Oct. 23, of Woodstock, Ont., a driver of one of the motorcycles, and Brenda Livingston, 19, of nearby London, a passenger in the car.

The car was travelling westbound on a road near here and began fishtailing after passing a car, police said. The car then struck the motorcycles which were travelling eastbound.

Man Burned

TORONTO (CP) — Aires Ferreira Branco, 28, of Toronto died in hospital Sunday after being found, clothes afire, in a field behind a housing subdivision construction site in Markham, 15 miles northeast of here.

Strike Over

TORONTO (CP) — Striking employees at the Pilkington Brothers Ltd. glass factory voted Sunday to end a 14-week strike and accept a new three-year contract with the firm.

Members of the United Glass and Ceramic Workers of North America, local 295, voted 290 to 265 in favor of a return to work.

Hourly rates for laborers will rise from the present $3.14 an hour to $3.89 an hour by April 1, 1974. Skilled workers will go from $4.19 to $5.19 and a cost of living allowance could boost the figures by as much as 26 cents an hour over the three-year contract. The first year's increase will be retroactive to last April 1.

SIMPSONS-SEARS

days

START WEDNESDAY 9:30 A.M.

Check the 12 Page Flyer Being Delivered to Your Home.

Choose from Over 400 Excellent Values For All the Family!

Only New Jobs Are for Bureaucrats Handling Jobless Benefits - - Stanfield

OTTAWA (CP) — Progressive Conservative leader Robert Stanfield says Prime Minister Trudeau's government is responsible for changed unemployment, from a "fact of life" to a "way of life for hundreds of thousands of Canadians."

"We are approaching this stage," Mr. Stanfield said in an address in Le Droit Saturday, "where the only new jobs created are in the gigantic army of federal bureaucrats who bolster co-ordinate and administer the demands for benefits of the unemployed."

Mr. Stanfield said that if the Conservatives win the Oct. 30 federal election they would:

—Reduce personal income taxes to allow the average citizen to spend more of his money as he wishes;

—Stop using inflation as a method of obtaining a hidden increase in personal income taxes;

—Give elderly persons better protection by pegging their pensions to the cost of living;

—Reduce the size and cost of bureaucracy and abolish "unproductive" government programs.

—In the event of an inflation crisis, establish partial control on profits and incomes.

Lewis Statistics Old

HALIFAX (CP) On an open-line radio program Saturday, Mr. Trudeau said David Lewis is using statistics that deal with a time before tax loopholes were plugged by federal legislation.

Trudeau said some mistakes have been made in awarding regional economic expansion grants but that the program helps bring equality to all parts of Canada.

On tax benefits to corporations, he noted that profits made by many corporations are sent out to shareholders as dividends and then taxed.

PC Choice

BROCKVILLE, Ont. (CP) — Tom Cossitt, 38, a Brockville businessman and once an organizer for the Liberal association here, was nominated Saturday as the Progressive Conservative candidate in the Oct. 30 federal election for Leeds riding.

Mr. Cossitt led a mass resignation of executive members of the Leeds Liberal association in January over a dispute with the government's handling of bilingualism.

Liberals Called Best Bet To Keep NDP Out of Power

OTTAWA (CP) — The president of the Liberal party said Saturday his party is "the one most likely" to prevent the NDP from being a federal govern ment.

Senator Richard Stanbury, speaking on CTV interview program Question Period, was commenting on the potential effect of the New Democratic Party victory last month in the British Columbia provincial election.

He said it is "quite "request" that Canadians vote differently in federal and provincial elections and the NDP win in B.C. will likely mean a Liberal success there in the Oct. 30 election.

Stanfield Is Displaying His Easy-going Personality

VICTORIA (CP) — It was the aisle of his chartered campaign jet, handing him a piece of specially-ordered cake and leading members of the media gang in Happy Birthday.

It's the sort of thing Bob Stanfield does naturally.

After his first week of campaigning for the Oct. 30 federal election, travelling from Nova Scotia to British Columbia where he campaigns today, it is apparent that Progressive Conservative party strategists are making the most of their leader's personality.

They are getting Mr. Stanfield among the people where he can shake hands, chat for a minute, let the easy-going personality come through.

LOYALIST COLLEGE

Additions to the Loyalist Extension Calendar

You have probably already received your copy of the new Loyalist Extension Calendar. Below you will find additional courses which are being offered at the Main Campus, near Belleville. Extra copies of our Calendar are available on request.

INTRODUCTION TO ART (917D)

This course investigates basic drawing and painting of various media with emphasis on oils. Includes lectures, slides, field trips and demonstrations on basic drawing, composition, color mixing, choice of materials, building stretchers and stretching canvas. Workshops of individual instruction and criticism would be set up to last ten hours of the course.

Length of course is 30 hours. $15.00 tuition fee plus supplies and field trip expenses. Course held on Tuesday evenings, 6:30-8:30 commencing October 3; in room No. 21 of 'A' Building. Class limited to 15 students.

INTERMEDIATE ART (917J)

This course emphasizes contemporary media and materials by demonstrations, lectures, field trips and slides to complement the course. Students will receive individual instruction and criticism with group discussions at regular intervals. This course is not recommended for beginners.

Length of course is 30 hours. $15.00 tuition fee plus supplies and field trip expenses. The course leader will be Walter Sawron. Courses will be held Tuesday evenings, 6:30-8:30 p.m. commencing October 3, in room No. 19 of "A" Building Class limited to 15 students.

INTRODUCTION TO WATER COLORS (917B)

A course for beginners. Covers the basic fundamentals including dry brush method, wet on wet method, wet on dry method, paper stretching etc.

Course length is 30 hours. $15.00 fee plus supplies. Course leader is Mrs. Donnah Cameron. Tuesday evenings, 6:30-8:30 commencing October 3. Class size limited to 15 students.

INTERMEDIATE WATER COLORS (917H)

This course will be of interest to those students who covered the basic fundamentals when introduced to water colors.

Length of course is 30 hours. $15.00 fee plus supplies. Course leader is Mrs. Donnah Cameron. Tuesday evenings, 6:30-8:30 commencing October 3. Class limited to 15 students.

SILK SCREEN PRINTING (921B, 921C, 921D)

Afternoon and evening courses are being offered. In addition to screen preparation, the course covers color and design, plus the printing of the finished work.

Length of course is 30 hours for Interest course and 60 hours for credit course. The fee for the Interest course is $15.00 plus supplies and $30.00 plus supplies for the credit course. The course leader for both courses is Mr. Walter Sawron. The Interest course will be held Thursday evenings from 6:30 to 8:30 commencing October 5th. The credit course will be held Tuesday and Thursday from 2:00 to 4:00 p.m., commencing September 12th. Both classes are limited to 15 students.

DEVELOPMENT READING (017K)

An interest course designed to help participants increase reading speed and improve comprehension. Specialized controlled reading machines and modern reading techniques will be utilized.

Course length is 30 hours. The fee is $15.00. Course leader is Mr. Ahmad. Classes will be held on Monday and Wednesday evenings from 6:30-8:30 commencing October 11th in the Reading Lab.

THE EXECUTIVE SECRETARIAL PROGRAM

This three-year program is provided by Loyalist College in co-operation with the National Secretaries Association (International), Bay of Quinte Chapter. The objective of this Association is to elevate the standards of the secretarial profession through a continuing program and educational and professional development — this is the sponsorship of the program.

The program is designed for the person who is already working in the secretarial field. It should be understood that prospective applicants must possess a high degree of competence in the basic secretarial skills. Therefore, courses have been selected to enhance the top-level secretary's functions as an effective contributor to management.

Students who successfully complete 13 courses will receive a Loyalist College Certificate. Courses have been specifically chosen to assist graduates to write the Certified Professional Secretarial examination.

The following courses will be offered this Fall:

Financial Accounting (411E) Thursday from 8:30 to 10:30

Business Organization (491E) Thursday from 6:30 to 8:30

Introduction to Data Processing (441E), Tuesday from 8:30 to 10:30

Economics of the Firm (092A) Monday from 8:30 to 10:30

Report Writing (011D) Tuesday from 8:30 to 10:30

Personnel Administration (503A) Thursday from 6:30 to 8:30

Introduction to Psychology (061B) Wednesday from 6:30 to 8:30

Sociology (017A) Tuesday from 8:30 to 10:30

All courses run for 30 hours, over a 15 week period. Fee: $15.00. Classes commence week of October 2nd.

EVERYDAY LAW FOR WOMEN (487A)

A non-credit interest course, conducted by a woman lawyer. The major legal issues affecting women in today's complex society will be discussed including real estate, family, divorce, wills and estates, tenants rights, contracts and legal aid.

Course length is 30 hours. Fee: $15.00. The course leader is Mrs. Sidney Murray. Tuesday evenings from 6:30 to 8:30 commencing October 3rd.

EVERYDAY LAW FOR MEN AND EVERYDAY LAW FOR SENIOR TEENAGERS

These non-credit interest courses will be geared to the particular interest of the participants.

Course length is 30 hours. Fee: $15.00. Courses will be scheduled when number of students is obtained. Students should register according to the details given above. Should the course not materialize, fees will be refunded.

Registration: September 25, 26, 27 from 7 to 10 p.m.

Classes Commence October 2, 1972. For further information call:

The Registration Department, 962-7722.

THE INTELLIGENCER
Founded in 1834
Merged in 1930 with
The Ontario, founded 1870

The Intelligencer

THE WEATHER
WEDNESDAY
Sunny
Low Tonight 55
High Tomorrow 75

Second Class Mail
Registration Number 1196

BELLEVILLE, ONTARIO, TUESDAY, SEPTEMBER 19, 1972

12c Per Copy

Bomb Sent Embassy Kills London Israeli

Uganda Routs Invading Army

KAMPALA (Reuter) — Uganda's armed forces have put to flight a 1,500-strong invasion force which invaded the country three days ago, latest battle reports said today.

Towns taken by the invaders as they pushed into Uganda from its southern border with Tanzania have been recaptured.

One of the retaken towns, was Mbarara, a key garrison town guarding the road to Kampala from southwest Uganda. Two other recaptured towns were named by a Ugandan military spokesmen as Kyotera and Lukaya.

The spokesman, who said the invasion force was retreating, issued his report on the fighting amid fresh charges by President Idi Amin that the attack was "completely unprovoked."

Amin said the attack was staged by Tanzanian regular soldiers and Ugandan guerrillas supported by a number of British and Israeli mercenaries.

Tanzania, Britain and Israel all have denied any involvement in the invasion.

President Amin made his accusations during a briefing he gave Monday night to diplomatic representatives in Kampala of the Organization of African Unity.

He said 200 of the guerrillas had been killed and 50 taken prisoner.

The guerrillas in the invading force were supporters of Uganda's former president Milton Obote, President Amin said.

Obote was deposed by Gen. Amin in a military coup in January, 1971, and fled to Tanzania, where he was given sanctuary by President Julius Nyerere.

Radio Uganda reported that three guerrillas captured in the fighting had confessed to Amin that the invasion force had been expecting help from British troops.

The guerrillas, brought to Amin's home in Kampala, made videotaped statements, the radio said.

In Dar es Salaam, Tanzania, Reuters correspondent Anas Thomas reported that Tanzanian border units, attacked by 1,500 troops, took up positions along the frontier with Uganda today as fighting in the East African country raged on into a third day.

The troop reinforcements were moved up to the border village of Mutukula—scene of clashes between the two countries a year ago—after two Ugandan air force jets attacked the northern Tanzanian town of Bukoba Monday.

Informed sources said the Tanzanian troops had strict orders not to enter Uganda. They would, however, "confront the enemy in the event of any aggression against Tanzania," Radio Tanzania said.

Latest word from the Ugandan capital, Kampala, was that the invasion force was retreating back towards Tanzania—but unofficial reports circulating here said the insurgents might be putting up a stand south of Masaka, a town about 36 miles inside Uganda.

Ian Robertson

Syria Seizes U.S. Envoy

By The Associated Press

A booby-trapped package exploded in the Israeli embassy in London today and killed the Israeli agricultural attache who opened it and injured another man, Scotland Yard reported.

In Beirut, in an unrelated incident, the U.S. embassy reported the Syrian government has arrested the assistant military attache of the American Embassy in Amman, Jordan. The attache was arrested near the Golan-Syria border.

The British foreign office identified the man killed in today's blast as Agricultural Attache Dr. Ami Schachori in his early 40s.

A spokesman said police reports disclosed the package had been mailed to the embassy from Amsterdam. It was not immediately determined to whom the package was addressed.

They said the army was enforcing an ultimatum it gave to the guerrillas' leadership even before the Israelis withdrew Sunday night, and that the ultimatum imposed through new restraints on guerrilla movements.

Scotland Yard, has been watching for an incident like this ever since the Munich massacre of 11 members of Israel's Olympic squad Sept. 5 and subsequent Israeli reprisals against Arab guerrillas.

The package bomb exploded on a level with Shachori's stomach, Scotland Yard said.

The diplomatic informants in Beirut said Maj. Richard Bar-

SYRIA
(Continued on Page 2)

Priests Urge End To Violence

BELFAST (AP) — Roman Catholic priests have called on the Irish Republican Army to end its bloody bombing campaign in Northern Ireland as the guerrillas claimed three more victims, one of them killed in bomb blasts.

Police said they had captured a sniper firing from near a Catholic convent in Lurgan and shot Matthew O'Connell, a Catholic stronghold in Belfast early today. One soldier was wounded.

Three bombs exploded, one killing a bar owner as he opened the door of his badly trapped car on a road near the Irish republican border late Monday night. Two men with him were wounded.

Police said the men were collecting the bar owner's car near Crossmaglen. It had been stolen last week in Dundalk, a former Irish border stronghold in the Irish republic.

The others who died Monday were a 53-year-old woman, wounded when the Imperial Hotel in north Belfast was bombed last Thursday, and a soldier wounded in Londonderry by a sniper Sunday.

The priests said in Londonderry that Catholics were weary of the "senseless bombing and shooting."

But the priests also condemned British troops for "the army practice—coming with wearying repetition—of referring to all civilian victims of shooting as gunmen as justification of their actions."

They said that nearly 20 civilians killed by army fire in Londonderry in the last 14 months, only three were known to have been armed. But, they stressed, all were described as gunmen by the army.

Hees Nominated

At the Prince Edward - Hastings Progressive Conservative Association nomination convention at Brighton last night, MP George Hees, left, is shown with guest speaker Dr. Tom Symons, chairman of the policy committee for the Conservative Party. Mr. Hees was returned as candidate by acclamation.

Thousand Name Hees Candidate

By IAN ROBERTSON
Staff Reporter

BRIGHTON — There was really no speculation necessary to predict the candidacy of incumbent George Hees as the Progressive Conservative standard bearer for Prince Edward-Hastings.

The member of parliament and former minister of transport and minister of trade and commerce in the Diefenbaker governments, had no serious contenders during last night's Prince Edward - Hastings Progressive Conservative Association nomination meeting held at the East Northumberland Secondary School here. More than 1,000 loyal Tories turned out in force to renew the Hees name once again appears on the ballot for an upcoming federal election.

This is the eighth time he has allowed his name to stand for Parliament. Three other nominees, former Prince Edward - Lennox MPP Norris Whitney, Trenton councillor E. M. Parker and Mr. Hees' campaign manager Douglas Whitley declined.

Although he basically repeated Conservative policies, Mr. Hees received the undivided attention of the audience, flailing the present Liberal government for "the colossal mess made in managing the economic affairs of this country in the last four years."

He charged that Trudeau government with attempting to avoid the real issue at stake in the upcoming Oct. 30 election—that of the economic problems facing Canada. "During the next six weeks the PCs

(Continued on Page 3)

Prisoners in Vietnam

Blindfolded and handcuffed, rearguard North Vietnamese troops, captured in last hours of battle for Quang Tri citadel, wait at Hanoi Dien POW processing centre, north of Hue. Tags around necks of prisoners bear their names and information pertaining to their capture. (AP Photo)

Tyler

"Quit worrying Bob and remember how many voters read Cosmopolitan."

News Briefs

Pigeon Sets Record

BELO HORIZONTE, Brazil (Reuter) — The city of Jacui will erect a statute of a local homing pigeon that has broken the world distance record, the mayor said Monday. The bird, also named Jacui, covered 1,200 miles from northern Teresina in 14 days and lost five ounces in weight.

Study Fee Referendum

TORONTO — The executive of the Ontario Federation of Students, which represents more than 160,000 college and university students, is to decide this afternoon whether to hold a referendum on increased fees. If the federation still approves a mid-October vote, students will be asked whether or not they are willing to withhold payment of winter-term fees as a pressure tactic on the provincial government. They approved the measure originally at a meeting last July.

PC Wins Byelection

CARAQUET, N.B. (CP) — Progressive Conservative Lorenzo Morais, 38, mayor of this northeastern New Brunswick community, won a provincial byelection in Gloucester riding Monday, wresting the seat from the Opposition Liberals.

Controls Better Method

TORONTO (CP) — Wage and price controls would have been a better weapon to fight inflation than the methods used by the government, federal Labor Minister Martin O'Connell said Monday night.

Sixteen Injured

SARNIA, Ont. (CP) — Fifteen school children and a school bus driver were treated for minor cuts and bruises when their bus and a transport truck collided on Highway 7 about three miles east of Sarnia Monday.

Stanfield Speaks Up For Rival

VICTORIA (CP) — Robert Stanfield took a low-key run at British Columbia voters Monday, capping a day of circulation among the people by rejecting any idea that the Oct. 30 federal election campaign should be fought on language issues.

The one thing that depressed him after a day of handshaking and chatting with the populace, the Progressive Conservative leader said on a radio hot line program, was a lady telling him the country must "get rid of that Frenchman in Ottawa."

Mr. Stanfield said he could think of many reasons for getting rid of Prime Minister Trudeau. But, the prime minister's race or language were not among them.

Anti-polluters Ask Question

Sand Dunes: Are PC Backers Being Protected?

TORONTO (CP) — The Ontario government may have been looking after the interest of some of its party supporters in establishing policy to save the sand dunes of Prince Edward County, an independent research team said Monday.

The report, prepared for Pollution Probe and the Canadian Environmental Law Research Foundation, said there is "strong evidence" to suggest members of the Ontario government have a "close relationship" with directors of Denison Mines, which has a 64.7-percent controlling interest in Lake Ontario Cement Ltd., the firm that has been mining sand from the massive dunes, 11 miles from Picton, since 1958.

The report, written by researchers Larry Green and Ron Alexander, suggests that the relationship "may have had significant influence on government policy toward the dunes."

"The directors of Denison Mines include such noted Conservatives as Stephen Roman; George Drew, former national party leader; and Toronto realtor E. K. Willoughby," the report said.

"Lake Ontario Cement has on its board of directors former federal Conservative cabinet minister Michael Starr, highway contractor Harvey J. McFarland Jr. Picton, and Toronto financier Charles Bronfman, prominent friends of the Ontario Progressive Conservative party.

It said these political relationships offer "a possible explanation" for the original lease granted to Lake Ontario Cement by the government for 21 a year "and their refusal to terminate the lease despite irreversible damage to the dunes."

Mr. Roman, federal Conservative candidate for Toronto York North in the Oct. 30 election, is a member of the board of the Royal Ontario Museum. Dr. Walter Tovell, whose recent report on the dunes for the government was the cause of the new study, also is on the museum board.

The report said it was "conceivable" that even Dr. Tovell may not have been able to escape "these governmentcorporate inter-relationships."

"It is difficult to believe that all these factors are merely coincidental and that they did not have an influence on the development of government policy for the dunes."

At a news conference, where the 36-page report was released, Mr. Green said he had no evidence to support the claim that there may have been collusion in setting policy. "It is only a suspicion we have."

Dr. Tovell's one-man study proposed the end to excavation of the sand within three years. Dr. Tovell also recommended that the lease with Lake Ontario Cement be end-

SANDBANKS
(Continued on Page 2)

Inside Your Intelligencer

Mead Johnson squirts could bring Belleville its first provincial softball championship in 15 years. Page 10.

- Four troops could boost some food prices. Page 3.
- City's big ditch right on schedule. Page 3.
- Fifteen senior citizen units recommended for Madoc. Page 20.

First Refugees

Among the first batch of nearly 300 Ugandan Asians expelled from Uganda was this group of men, women and children of various ages, photographed when they arrived at Stansted Airport, Essex, England. Workers from more than 40 charitable organizations, interpreters and other volunteers were on hand to help them.

(AP Photo)

Temperatures

	Max.	Min.
Today	63	38
Year Ago	63	38

Rainfall .01 of an inch.

The Weather

Synopsis: Cloudy, then mainly sunny today. Wednesday mid-summer weather with continuing sunny skies and warm temperatures in south.

Newsmakers

Stanfield to Visit

On Wednesday, at 6.30 p.m., Robert Stanfield, federal Conservative party leader, will land at CFB Trenton, en route to the Northumberland-Durham Progressive Conservative Association nominating meeting. The meeting, to be held at the East School in Cobourg at 8 p.m. Wednesday, is expected to be attended by federal cabinet minister Allan Lawrence, nominated to seek the riding seat in the Oct. 30 election. Mr. Lawrence was a guest at Monday night's Prince Edward - Hastings Progressive Conservative Association nominating meeting which saw MP George Hees acclaimed candidate.

Planner III

Planning director for the Quinte Planning Board, Bert Keany is a patient in the intensive care unit at Belleville General Hospital. Mr. Keany was admitted to hospital on Friday after complaining of not feeling well and was taken to the intensive care unit for a checkup.

He is expected to be away from the planning board office for two weeks or more.

LORDC Closing

The Peterborough office of the Lake Ontario Regional Development Council will close Sept. 30, the general manager, R. W. Kingdon has announced. The 10 regional-development councils in Ontario have been dissolved by the provincial government. Anyone having unfinished business with the council is asked to write Mr. Kingdon at 330 Gilmour St., Peterborough.

Stallion A Champ

A 4-year-old Arabian stallion owned by Warren Whiskey of Belleville last weekend became the youngest stallion to win a national championship when he was named Eastern Canadian champion stallion in the Eastern Canadian championship show at the coliseum at the CNE in Toronto. Dada Serreadii topped twice other horses in his class, all champions from regional shows. The Eastern Canadian Championship show includes horses from all provinces east of Manitoba and several American states.

Sharp Retires

The World War II bomber pilot who led the Canadian Armed Forces for the past three years, Gen. Frederick R. Sharp has retired. A native of Moosomin, Sask. and a graduate of Royal Military College in Kingston, Gen. Sharp was succeeded Friday by a 53 - year - old former infantryman, Gen. Jacques A. Dextraze at Ottawa.

Reid's Entertain

Entertainment at Friday's meeting of the Past Masters, Masters and Wardens Association of Prince Edward District of Masonic lodges, was provided by Robert and Hamilton Reid, accompanied by S. Alec Gordon on piano. The Reids sang a selection of hymns.

Jordon Promoted

New administration officer for Bata Footwear Company in Batawa is John Edward Jordon, former manager of the accounts department of the company. Mr. Jordon began working for the company as a bookkeeper in 1960 but left soon after to join the RCAF. He returned to the company in 1965 and assumed the position of manager of the accounts department in 1967.

Tripps in Russia

Team Canada facing four games with the Soviet Union in Moscow ice will have approximately 3,000 Canadian fans cheering them on. Among those present will be Mr. and Mrs. John Tripp of Trenton.

Youth Faces Five Charges

TWEED (Special) — A Thomasburg youth faces five charges in Madoc provincial court Sept. 21 as the result of a high speed chase in the Tweed - Stoco area last Saturday evening.

Constables John Mitchell and Robert Whitehorn first noticed the vehicle driven by the 17-year-old Bruce Fraser, then returned him for four miles before his car rolled over and came to a stop.

Fraser has been charged with impaired driving, dangerous driving, driving in an unsafe vehicle, not having license plates for the current year, and with consuming alcohol while a minor.

NEWLYWEDS — belongings to wasted apartments are not covered by the owner's fire insurance. We advise newlyweds-to-be consider Household Goods —Personal Property Floaters— or a Tenant Homeowner Policy with the Gerald Joyce Agency.

JOYCE
214 Front St., Belleville.
Telephone 962-2252

CASH & CARRY SPECIAL!

SMILES 'N CHUCKLES
PEPPERMINT
PATTIES
Sugg. List 55c
39¢

OPEN
ALL DAY
WEDNESDAY
EVENINGS INCLUDED
Geen's
Prescription Pharmacy
OVER 135 YEARS OF FRIENDLY SERVICE
Open 7 Days a Week
PHONE 962-4551–WE DELIVER

Congratulations All 'Round

PCs Hold Convention

(Continued from Page 1)

Liberal party will do everything it possibly can to divert the attention of the Canadian people away from the economic problems they are facing today," he told the packed audience.

"They will try to persuade them that there are more important issues on which the election should be fought — issues such as the unity of the country, the Canadian identity and so on; issues that the prime minister is stressing so hard today."

Mr. Hees said recent polls across the country have clearly indicated Canadians are in no mood to be diverted away from what they have decided is the main issue of this election, and that is why the party is best able to control economic affairs of this country during the next four years."

He cited parents' concern for the future of their children; a person's job situation and the steadily rising cost of living, of paramount concern to the average voter.

Backing his statement up with facts, Mr. Hees quoted a figure of 6.7 per cent of the working force unemployed in August, stating "it is the highest it has ever been at this time of year since the sad, dark days of the terrible great depression of the 1930s."

Other figures quoted were a 4.7 per cent increase in the cost of living over the same period in 1971, a rise of 12 per cent a year in the cost of living during the past two months and economists' predictions of an even higher, continuing level if something is not done to halt the upsurge.

He attacked the present federal government and finance minister John Turner, for the stand on personal and corporate taxes, stating a forthcoming tax reduction for the manufacturing industry would only represent one-third of the economy, while the other two-thirds of the economy would face a five per cent increase. Mr. Hees says the Liberal government has forgotten to emphasize the latter figure, commenting it "will counteract all the beneficial results" to be expected from the reduction.

"Mr. Turner also seemed to forget that his predecessor, while reducing personal income taxes by three per cent in his budget of Oct., 1971, as an intended spur to the economy, provided also that this tax would be restored to its former level on Jan. 1, 1972," he said during his acceptance speech.

Although Mr. Hees quoted national Conservative leader Robert Stanfield as saying a new Conservative government would reduce personal income taxes by at least four per cent, he said he would urge this be carried further, to at least 10 per cent.

Further attempts to create a rejuvenated economy would be aided by plans for a massive trade drive to sell more Canadian products in the free world market, an historical move recalled by the Conservative candidate from the Diefenbaker governments of the late 1950s, early 1960s.

Dealing with the subject of inflation, Mr. Hees continued to lash out at the Trudeau government for the introduction of a voluntary wage and price guidelines program two years ago. He referred to the move as one "no sensible businessmen would have ever tried."

"The whole plan flopped miserably because there were no penalties that could be imposed on people who didn't comply with those wage and price guidelines. The whole labor collapsed as the cost of labor said there are no penalties; this is going to harm what our economy needs — to pay any attention to them— and they didn't."

He said the only sensible move would be to implement those same guidelines, calculated to keep the annual rise in the consumer price index to no greater than 2½ percent a year, "because that is the average rise of inflation."

Speaking with all the force and physical expressions which have made him famous over the years, Mr. Hees emphasized the Conservatives would lay this guideline policy on the line for management and organized labor, if they are prepared to bring in mandatory price and wage controls, if the voluntary guidelines are not adhered to.

If they are not met, he said, the future can only mean less jobs and less dollars in a take-home pay plus the increasing and spiralling ever expensive foreign products.

Having consulted with top management and labor economists, he said the last thing Canadian industry wants are mandatory controls, which would place them in an economic "straightjacket". Mr. Hees said they would be much more willing to comply with the voluntary schedules laid down by government economists.

The final subject dealt with by the former minister, was Canada's farming industry, which he says has fallen from 430,000 farmers in 1966, to 366,000 in 1971, a decrease of 15 per cent.

Mr. Hees said this industry is the only "basic" industry, the bone of the whole Canadian economy, that has been provided with adequate export markets for surplus produce other than that which is well distributed or adequate domestic markets, by way of farm expansion at a viable interest rate.

He re-emphasized a Conservative government's bid for other industrial as well as agricultural markets.

In concluding his first official pre - election speech, Mr. Hees stated: "If the people of this country want a government that is going to deal with issues instead of theorizing at this hundred - and - minded theorists in Ottawa, Mr. Trudeau and his group have been doing for the last four years, the people of Canada have only one alternative.

"This is the most important election this country has ever faced."

Both Mr. Hees and guest speaker T. H. B. Symons, past president of Trent University, 1971 president of the Association of Universities of the British Commonwealth and chairman of the policy committee for the Conservatives, used "Big Blue Machine" methods during their speeches.

This method, made successful during the recent Ontario provincial election, which saw Premier William Davis elected, promotes the concept of the Conservative leader, his ability and appeal.

Large poster-photographs of speaker, greets the returning standard bearer, in the background is Alan Lawrence, former provincial cabinet minister, who re-signed to seek federal nomination for the Conservatives in Northumberland-Durham Wednesday night.

Indicative of criticisms being leveled against Prime Minister Pierre Trudeau across the country, Mr. Symons states, "we just can't afford the policies of confrontation which are so frequently practised by the present prime minister," further commenting, "it is urgently necessary that we have a prime minister and policies which bring Canadians closer together . . . not tear it apart by basing our policy on a lack of understanding and a lack of conciliation."

Sandbanks

(Continued from Page 1)

ed through negotiation with compensation, and that a sufficient alternative site should be found to protect the 235 jobs at stake.

Dr. Tovell's report was described by the pollution researchers as inadequate and misleading.

The dependent report called for an immediate ban on mining in the dunes, that the area located by Lafarge Canada Cement be immediately incorporated into Sandbanks Provincial Park, and that the park itself be designated as a nature reserve. It also proposed the establishment of a committee of five citizens and five government representatives to plan the restoration of the dunes.

The report challenges the government's claim that the company needs the sand in order to ensure production of cement.

Mr. Alexander told the news conference that an independent chemist, identified only as a woman working for a rival firm, reported that the sand was not suitable for production of cement because of its alkaline content.

Mr. Alexander, answering a question, said at first that the cement being produced by the firm was "low quality." He later amended that, after pondering, that it was "objectionable" in the production of cement.

The report also claimed that Lake Ontario Cement has been in the past been convicted under the Combines Investigation Act of limiting competition. It said this was an indication of the company's "complete disregard for the public interest."

It said the dunes are now shifting constantly as the report call claimed and that continued mining of the sand would seriously curtail tourism which can be the mainstay of the county's economy in the future.

James Taylor, Conservative member of the legislature for Prince Edward-Lennox, said in an interview later the report was a form of "grandstanding." He said the references to a relationship with the legislature's energy policy committee for the Conservatives, used "Big Blue Machine" methods during their speeches.

This method, made successful during the recent Ontario provincial election, which saw Premier William Davis elected, "promotes the concept of the Conservative leader, his ability and appeal.

Large poster-photographs of

Obituaries and Funerals

GARTH JOSEPH BRADSHAW

A well-known figure in minor sports circles in the city, Garth Joseph Bradshaw, 18, Sunset Street, died Sunday in Kingston General Hospital. He was in his 18th year and had been ill for the past five months.

Born at Point Anne, he was the son of Laurie Bradshaw and his late wife Ruth, who had lived in the area all his life.

He was the manager of the Brewers' Retail Store on lower Front Street.

He was a member of St. Joseph's Church, Point Anne, vice-president of St. Joseph's Bowling League and belonged to the Holy Name Society.

He was a past president of the Belleville Minor Baseball Association.

Mr. Bradshaw is survived by his wife, the former Mary Mrs. Wayne (Penny) Nolan, Belleville, Michael, Elizabeth, Gregory, Teresa, Noreen, Joseph, and Timothy, all at home. One son predeceased him.

A brother Lawrence P. Bradshaw lives in London.

The funeral will take place Wednesday from the O'Brien Funeral Residence to St. Joseph's Church for mass at 10 a.m. Interment, St. James' Cemetery.

DONALD S. DENTON

Retired motel owner Donald S. Denton of 227 Dundas St. East, Trenton, died suddenly last Thursday in Huntingdon Township.

He was a member of Barber Shop Quartets, Trenton Chapter and the Trenton Church AOTS club.

Born in Elgby, N.S., he also lived in Toronto before coming to Trenton 25 years ago. He was the son of Mr. and Mrs. Sydney Denton.

His wife, Irene survives, is the former Sara MacDonald. He had two daughters, Mrs. William (Shirley) Bell of Trenton and Mrs. Frank (Donna) Moore, Belleville. He leaves six grandchildren.

He was a brother of Mrs. Violet Wright, Mrs. Hilda Small, Mrs. Iva Trask, Mrs. Dorothy Hawkins, Ralph, Clarence and Bernard Denton, all of Little River, N.S.

The body is situated by Rev. J. Payton, officiated at the funeral service Tuesday afternoon from Weaver Funeral Home. Interment was in Trenton Cemetery.

Bearers were Ken Paste, Eric Maude, Lloyd Burke, Bob Renouf, Al Maidens and Joe Cullen.

ROGER DALE MATTIS

Consecon

An employee of DCA Foods in Trenton, Roger Dale Mattis, 27, died suddenly last Thursday in Consecon.

Born in Picton and Mrs. Leo Mattis of Consecon, he was born in Trenton but spent most of his life in Consecon.

He was a member of Consecon United Church.

He is survived by his wife, the former Linda Elizabeth Keller, a sister Mary Jane Mattis and Mrs. Leo (Lorna) Mattis, both of RR 2, Consecon.

The funeral will take place Saturday at 2 p.m. in Weaver Funeral Home, Barry Joyce officiating.

Interment was in Carrying Place Cemetery Annex.

Bearers were Richard Terry, Jos Garretsen, Ray Kane, Lionel Allair, Georges Phillips and Ed Terry.

WALTER "BUSTER" CHUMBLEY

The funeral of Walter "Buster" Chumbley was held Monday afternoon from the Thompson Funeral Chapel to Park Dale Baptist Church where service was conducted by Rev. Eric Perry.

During the service solos were sung by Lorne Shepherd and the whole public works employees formed a guard of honor at the casket. Interment was in Victoria Cemetery at Plainfield.

Sunday a combined memorial service was conducted by the officers of the Royal Black Preceptory No. 382 and LOL No. 179 under the direction of Douglas Hall.

Bearers were Eldon Hamilton, Earl Parks, Allan Gibson, Charles Beatty, Robert Bevan and Frank Rushlow.

FRANK HANNAFIN

The funeral of Frank Hannafin took place Friday morning from the John A. Bush Funeral Home to St. Charles' Church at Read where requiem mass was celebrated by Rev. J. Fergus. Interment was in St. Charles' Cemetery.

Bearers were William Buckley, Marvin Miles, James Ford, Terry Whalen, Harold Sherman and Patrick Mullen.

GEORGE O. DELINE

Funeral for George Deline was held Saturday afternoon from Pinkston and Luscombe Funeral Home.

Interment was in Belleville Cemetery, Rev. Alfred Poulter officiated.

Bearers were Joseph Thibodeau, Arthur Deline, Neil Proud, George and Thomas Marsh.

MRS. LLOYD C. BLUE

The funeral of Mrs. Helen Blue was held Saturday afternoon, September 16, with service conducted in the Kenzie Funeral Home at Madoc by Rev. E. R. Hawkes. Cremation followed.

Coming Events

OVERNIGHT COLOR TOUR TO ALgonquin Park, best trip and a visit to Upper Canada Village, Sept. 23-24. Phone Trudy McGinnis Coach Tours, 962-9644. 8-tf

BUS TRIPS TO OTTAWA, Sept. 30, Oct. 28, Nov. 25. Dept. 1, 2, 3, Telephone Trudy McGinnis Coach Tours, 962-9644. 38-tf

AUTUMN TOUR THROUGH Quebec Province overnight at Lake Placid, Sept. 30-Oct. 1. Accommodations in deluxe motels, meals at restaurants, animals and land of maple-leaves. Phone Trudy McGinnis Coach Tours, 962-9644. 38-tf

Coach Tours, 962-9644. 53-18-19

CAMERON'S PAINTING EXHIBIT, Belleville Public Library, Sept. 18 to Oct. 7. Hours: Tues. to Fri. 10 a.m. to 9 p.m., Sat. 10 a.m. to 5 p.m. 1966 Cameron's Gallery in water colors. 38-tf

ASSOCIATION FOR CHILDREN with Learning Disabilities, Hastings Unit for Exceptional Children, Point Anne Community Centre, Sept. 20, 8 p.m. Speaker Dr. Ken Hall, Queen's University, September 19 at 8 p.m. 38-tf

BUS TO NEW YORK, LAST WEEK of Oct. Oct. 26-29. Phone Trudy McGinnis Coach Tours, 962-9644. 38-tf

ONE HOUR BUS TRIP TO NIAGARA Falls, Sept. 30, Oct. 28, Nov. 25. Depart Belleville Arena, Phone Trudy McGinnis Coach Tours, 962-9644. 38-tf

HASTINGS FEDERAL PROGRESSIVE Conservatives will hold nomination meeting to receive Hastings Nominating Convention's decision, Thursday, Sept. 28th at 8 p.m., Hastory County Council chamber, Bon Georgy Pierre, MP, Prince Edward-Lennox, will be guest speaker. Everyone welcome. 38-tf

BELLEVILLE ART ASSOCIATION Fall Exhibition, Belleville Public Library, Sept. 18 to Oct. 7. Hours: Tues. to Fri. 10 a.m. to 9 p.m., Sat. 10 a.m. to 5 p.m. Free admission welcome. Canadian.

Sports

Syria

(Continued from Page 1)

rett was arrested Sept. 9 at Deraa, the crossing point from Jordan into Syria, and that all efforts to obtain his release thus far have been unsuccessful. No reason for the arrest was given, the sources said.

Meanwhile, the cabinet of the federation of Arab Egypt and Libya declared agression on any of the Arab states which will be considered an attack on all and retaliatory action will be swift.

Aggression, "even on one inch of the federal state," will not be permitted to pass without "swift deterrent action," the cabinet said in a statement published in the Egyptian press.

Syria has been expecting an Israeli attack since Saturday, when the Israelis plunged deep into Lebanon.

Syria, Egypt and Libya formed in a loose federation a year ago.

Earlier today, the secretary-general of the Arab League arrived in Beirut to mediate tension between the Lebanese army and Palestinian Arab guerrillas in the wake of Israel's invasion of southern Lebanon during the weekend, Cairo's semi-official newspaper, Al Ahram, reported.

It said Mahmoud Riad's talks were undertaken with "full political authorization" by Arab governments to resolve the situation in Lebanon.

Meanwhile, there was odyssey through contacts on the "highest level" Monday, led by Egypt, Libya, Syria and Saudi Arabia, it said.

The newspaper added Riad might also conduct talks in Syria, where an estimated 15,000-strong Palestinian Liberation Army is based.

Meanwhile, Ahram called for restraint "in order to foil the objectives of the Israeli attack," and urged all Arab countries to participate in efforts to find a solution acceptable to both the guerrillas and the Lebanese.

Travellers arriving in Cyprus Monday said the Lebanese army was moving into areas in southern Lebanon which the guerrillas abandoned both of the advancing Israelis during the weekend.

Obituaries

DEATH

BRADSHAW—On Sunday, Sept. 17, 1972 at Kingston General Hospital, Garth Joseph Bradshaw, aged 18 years, beloved son of Laurie Bradshaw and the late Ruth Bradshaw, dear brother of Mrs. Wayne (Penny) Nolan, Belleville, Michael, Elizabeth, Gregory, Teresa, Noreen, Joseph and Timothy, all at home. One son predeceased him. Resting at the O'Brien Funeral Residence, Belleville. Funeral Wednesday from the above residence to St. Joseph's Church for mass at 10 a.m. Interment St. James' Cemetery. 38-tf

IN MEMORIAM

In loving memory of a dear father and grandfather, Henry Ernest Bird, who passed away Sept. 19, 1965.

A heart of gold stopped beating,
Hands that worked for others rest,
God took our loved one home to Heaven,
He was the best.

He may take from me all I have,
But he can't take memories and love,
Sadly missed by Verna, Helen and family.

CALL

ONTARIO BUSINESS COLLEGE

FOR EVENING CLASSES BROCHURE

54 VICTORIA AVE. BELLEVILLE

PHONE 962-9631

CITY OF BELLEVILLE

1972 TAXES

PAYMENT OF BUSINESS TAX BILLS IS DUE SEPTEMBER 29th.

Business taxes may be paid by mail, or at the Treasurer's Office, City Hall, Belleville. Please make cheques payable to the City of Belleville.

Penalties will be charged on overdue taxes at the rate of one percent on the first of each month. Please endeavor to pay on or before the due date.

Telephone enquiries re taxes should be directed to —968-6481, City Hall.

F. J. MORRELL,
City Treasurer.

CARDS OF THANKS

We, and Mrs. Treasure Brown as executrix of the estate of Mrs. Ethel Brown, wish to extend our sincere appreciation for the many expressions of sympathy, for the floral tributes, for the donations to the Heart Fund, for the cards sent and for the many kindnesses shown to us during the recent bereavement of our wife and mother. Also to the nursing staff at the Belleville General Hospital for their gifts and the many kindnesses shown to her during her stay there and to the members of the hospital praying team and the ministers who visited her. Also to Rev. Eric Perry for his comforting words at the funeral service.

Mrs. Treasure Brown
Mrs. Treasure Brown as executrix of the estate of Mrs. Ethel Brown

I, in loving memory of my dear father and grandfather, Henry Ernest Bird, who passed away Sept. 19, 1965.

A heart of gold stopped beating,
Hands that worked for others rest,
God took our loved one home to Heaven,
He was the best.

He may take from me all I have,
But he can't take memories and love.

Sadly missed by Verna, Helen and family.

Crop Damage May Boost Food Prices

Smaller crop yields as the result of heavy frosts last winter and wet weather during the summer months may result in higher prices for such food products as catsup, tomato juice, corn and peas, peaches and frozen fruits and vegetables.

But the shorter crops are in the Western Ontario area and in the Niagara Peninsula rather than in the Quinte district.

The possible price increase will depend on the weather for the next two or three weeks, according to Jack Pirie, general manager of procurement for H. J. Heinz Co. of Canada.

He said it would be a touch-and-go situation in Essex county.

"We are hoping frost won't strike for at least the next two weeks," he said.

Mr. Pirie said there was no hope for the peaches in the Essex county district because of a frost in early spring which caused 100 per cent loss.

There has been a delayed ripening of the tomato crop in Western Ontario and some canneries had to import tomatoes at the beginning of the season.

The peach crop in the Niagara district is said to be thin, about 70 per cent of last year's crop. There is a good fresh market supply but only 50 per cent is available for canning.

Bob Cobbledick, fieldman for the Ontario Ministry of Agriculture and Food for the Prince Edward district, said that June frost which hit the tomato plants in Western Ontario had little effect here.

The 1,400 acres of tomatoes are normally "whole pack" processed, meaning they go into canned rather than as paste or as tomato juice.

Only the occasional field of tomatoes in the Prince Edward area was touched by the June frost, according to Mr. Cobbledick.

Neither has there been any problem with corn in the Quinte area.

Mr. Cobbledick said the only problem had been uneven maturity with a spread of up to 14 days for corn planted on the same day.

Mr. Cobbledick said corn is planted on a best fault system meaning that plantings are spaced so that only so much corn will mature at one time.

But the shortage in the peach crop has already forced prices up for this type of fruit.

Mr. Cobbledick said that six-quart baskets of peaches were being retailed at $2.65 in the Niagara area where the price normally would be about $1.50.

Hello Down There

The last link in the sewer system, beneath the bank of the Moira River means a long way down to construction crews. At the pumping station, on the corner of Front and Dundas Streets, crews dig more than 70 feet down to make necessary connections. The project, according to city engineer Wilbur Purcell, is proceeding on schedule with the contractor's target date set at the end of October. The contract calls for the project to be finished by the first week in December.

Board Requests Green Flasher

The Hastings County Board of Education would like to see the installation of a flashing green light at the corner of Dundas and Church Streets to facilitate left turns for eastbound school buses.

The request for consideration of the installation was made to the city traffic committee yesterday in a letter from the board.

The letter said that buses were losing considerable time as they wait during the morning rush hour for the opportunity to make left turns.

City engineer Wilbur Purcell doubted if there were sufficient school buses being inconvenienced to warrant installation of a flashing green light which he said would "steal" moving time from east and west bound vehicles.

The request was referred to traffic inspector Ralph Blatchford, and Orville Sumner, city traffic technician, for investigation and report.

ROYAL BANK APPOINTMENT

T. M. (Max) Dayman

The Royal Bank of Canada announces the appointment of Mr. T. M. Dayman as manager of the Belleville Main Branch. He will replace Mr. J. B. W. Curtis who is retiring after 42 years service with the bank.

Mr. Dayman, a native of Dunnville, joined the bank in 1947 and prior to this appointment has been Inspector, Loans, in the Toronto District General Manager's Department. His background is wide and varied and also includes a previous management position in Toronto.

CUSTOM PICTURE FRAMING
"the beaver den"

6 Miles North of 401 at Belleville on Highway #62
Foxboro, 962-2880 — Open 7 Days A Week

OBC EVENING CLASSES
BEGIN MONDAY, SEPTEMBER 25th

Advanced or Refresher Courses in Typewriting, Speed Writing or Pitman Shorthand, or Bookkeeping/Accounting.

TELEPHONE 962-0870
54 VICTORIA AVENUE — BELLEVILLE
ONTARIO BUSINESS COLLEGE
FOR BETTER BUSINESS TRAINING COME TO O.B.C.

It's Time!

TIME FOR THE KITCHEN OF YOUR DREAMS

Modernize your old-fashioned kitchen with fine kitchen cabinetry. Bring the natural beauty of native birch into your home.
Don't put it off another day. A custom kitchen
*makes your work easier.
*solves your space problems by good layout and design.
*increases the value of your home.
*costs only a few dollars a month.
Fine cabinets make custom planning easy and exciting. Any variety of arrangements can be worked out. The rich warm tone of selected birch lends itself to any finish. You choose your favorite color: Butternut, Honey-Glo, Natural, Wheat or Spice.
Don't waste another day. Come in now.

AN OPEN MESSAGE TO HUSBANDS

Your wife spends a large part of each day in the kitchen. She deserves the most attractive, efficient kitchen your budget will allow.
A modern kitchen, custom planned, need not be expensive. Come in and talk to us. We can give your wife the kitchen of her dreams that she deserves.

GREGG CABINETS LTD.
MUTTART KITCHEN CENTRE
Open Thurs. & Fri. Nights Until 9 p.m.
BELLEVILLE PLAZA
OPPOSITE SHOPETTE — 962-1822
GREGG CHARMGLO, CHESSON

RAYOVA FLASHLIGHTS AND BATTERIES
VISIT WHITES DOMINION HARDWARE
126 Front St. 962-6332

FORMAL RENTALS

Boys' Sizes from 2½ years Oversize to 52

Bellville Plaza 962-4563

Dover's

Dover's can dress you for weddings and formal occasions with...

FREEMAN

Dover's

221 FRONT STREET
968-5056

Wedding Photographs
WM. E. RILEY

Crown Land Embargoed

TWEED (Special) — According to the Ministry of Natural Resources, there will be no more crown land leased or sold for summer cottage sites in the Tweed district of the department of natural resources, for the time being.

The district staff believes that far too many cottage lots have already been sold on the lakes in the district, resulting in water pollution.

The Tweed district encompasses a vast area of summer—resort lakes extending from the eastern part of the Kawartha's to the edge of the Rideau Country. A report from the district says that the demand for lakeshore property has been great, and that past practices of disposing of shoreline property have resulted in water quality problems.

Clerks Attend Seminar

Loyalist College's first professional development seminar for female clerical staff appeared at first to be another lesson in personal grooming and self improvement. But when the day was over, most of the 48 employees who attended found they had been on an enlightening excursion through the psychology of human relations.

Held Saturday at the college, the seminar presented the women with four typical office situations, then asked how to overcome them.

For instance, the women were asked how to cope with two gossiping girls who were interested in talk than work.

A variety of answers came out in the discussion group after, most revealing tact and with a certain degree of firmness.

The ladies were helped in their problem-solving by an earlier address from Marie Switcher, certified professional secretary and employee of the Moore Corp. of Toronto.

As well as offering hints on proper office appearance and behavior, Miss Switcher also told her audience to improve themselves mentally and physically at work by expanding their lives outside the office.

The seminar, first ever held at Loyalist for clerical workers, also gave staff members a chance to find out more about the operation of the college.

Dean Paul King, representing academic affairs, Harold Butterill of the extension division and Edward Lott of retraining were present to answer questions about their respective fields.

F. Glyn Harry, director of finance at Loyalist, also spoke at the meeting.

A short skit, titled Maw Bell Fights Back, demonstrated how not to answer a telephone. And a fashion show with Loyalist staff as models presented ideas for an office wardrobe.

Mini Encounter

Pixie, a toy terrier belonging to Mrs. James Mayville of Belleville, and a baby garter make exchange belligerent intentions as they meet on the beach at Robin Lake in Ameliasburg Township last weekend.

APPOINTMENT NOTICE

J. PROULX

J. G. Lecours, industrial development office for Canadian National Railways, Bidwell Area, has announced the appointment of Mr. J. Proulx as industrial development representative, Belleville.

Prior to his appointment Mr. Proulx held a number of positions in the railway's real estate department at St. Lawrence Region headquarters in Montreal. In his post he will be headquartered at Belleville.

MANAGEMENT
SALES/MARKETING

Outstanding individual, early in career development, with the desire and thrust to move quickly to a management position in a highly profitable, respected and expanding company ranking in the upper 1% of its industry.

This opportunity can be explored in confidence by calling D. G. McDonald at 1-544-1880 — Today - 9:00 a.m. to 9:00 p.m. Tuesday, Sept. 19th.

Your eyes-your first line of Self-Defence.

The best protective equipment you can ever own is already yours—one pair of eyes. Just knowing what's going on around you helps you avoid job accidents. So it makes good sense to look after your eyes, with protective glasses if the job calls for them, and regular check-ups if your eyesight's below par. Take care of your eyes, and they'll see you safely through the working day.

Your Workmen's Compensation Board and The Safety Associations, Ontario

BELLEVILLE RECREATION - ARENA COMMITTEE

Watercolor Instructional Classes

Registrations will be accepted for a ten week watercolor course at the Dick Ellis Rink, beginning Wednesday, September 27, 1972, from 1:30 p.m. to 3:30 p.m. — Fee $15.00.

Instructor - Mrs. Donnah Cameron

THE INTELLIGENCER

Published Daily
Intelligencer Established 1834 — Ontario 1870
A Division of Canadian Newspapers Company Limited
48 Bridge St. East
Belleville, Ontario, Canada
Gerald A. Hagarty: Publisher
H. Myles Morton: General Manager

Subscription Rates:
By carrier 65c weekly.
By mail in Canada $26.00 per year; 6 months $13.50; 3 months $6.90; 1 month $2.50 except where carrier delivery available. These areas the mail rate is $32.00.
By mail in U.S.A. and other foreign countries one year $28.00; one month $4.00.
Single copy rate 15c.
Back copy rate 20c each.
Authorized Second Class Mail by the Post Office Dept., Ottawa, Ont. Reg. No. 1714.
Member: Canadian Daily Newspaper Association; Canadian Press and The Audit Bureau of Circulation.

An Old-Fashioned Law Man

No-Nonsense Claude Wagner Campaign Powerhouse for PCs

By RICHARD JACKSON
from The Intelligencer's
Ottawa Bureau

OTTAWA — Who is Claude Wagner and, why is he such a big deal for the Conservatives?

Well, as everyone should know he is a former Quebec Liberal attorney general and justice minister, and until recently a Judge, but always, all his adult life, a stern law-and-order advocate.

Now, he is a big deal for the Conservatives not only because they — and some Liberals and Creditistes too — expect he may win as many as 15 Quebec seats for the Tories.

. . . But a big deal, too, because he gives Conservative Leader Robert Stanfield some election credibility in Quebec where, previously holding only three of 75 Quebec seats, he lacked it.

And an even bigger deal nationally, since giving the Conservatives this credibility in Quebec, reflected all across the country, he is instrumental in cracking at least the facade of what historically has been the one great and ever-dependable Liberal power-base.

That is the election "why" of Claude Wagner.

The "who" of him is just as interesting.

Claude Wagner burst upon the public scene on a crisp autumn day eight years ago as former Quebec Liberal Premier Jean Lesage's stern, hard-headed, tough, law-and-order attorney general.

He ordered his white crash-helmeted provincial police in their spectacular phosphorescent orange greatcoats and shields, swinging their three-foot-long, leaded nightsticks into the untidy ranks of assorted hooligans, separatists, terrorists and Quebec nationalist extremists who were rioting and screaming obscenities at Queen Elizabeth on her Quebec City visit.

You may recall how the terrorists had made no secret, in fact, they boasted publicly — of their plans to kill the Queen, and in spectacularly law-defying fashion mounted arms raids on federal army barracks to collect the weapons for what they swore would be her assassination.

For this firm, sense - making stand in the face of hooligan terrorism, he took a pounding from what Prime Minister Trudeau, six years later in the crunch of the FLQ kidnap-murder terror, was to call the "bleeding hearts".

But he fought back and stood off the separatists and their fatsoft political and academic allies with the declaration:

"The well - ordered state and society itself can be well protected only when the forces of law and order know how to effectively deal with demonstrations that inevitably lead to disorders and riots well-planned in advance by bird-brained anarchists who too often make fools and fools of well-intentioned young people."

From the bench, Claude Wagner publicly has proclaimed his disgust with what he calls "leaguelaw" — this gaggle of leagues for the defence of this and the saving of that, for the abolition of such - and - such and for the elimination of so-and-so, for the let-us-be-at-it attitude and the who-cares-pure.

And he has wondered why those who are not nuts, who do care, and who have some concern and want to preserve the traditions and freedoms, do not themselves form a league.

He suggests a league for the preservation of public order, for respect of authority, and the upholding of the law, for putting the common interest first, for disciplining anarchists, revolutionaries and demonstrators in general.

"I hold," says Claude Wagner, "that the prior right of any society which professes to live by the rule of law belongs to the decent citizen who expects to walk the streets of our cities and lanes of our countryside with reasonable assurance of doing so without fear of robbery, assault, rape, insult or obscenity."

Claude Wagner, agree many Frenchy Canadian politicians and observers alike, stands in public esteem in Quebec with Pierre Trudeau and towers above Rene Levesque.

Quebec has the cut of Claude Wagner's jaw and the way he uses it.

For the Conservatives he is a strongman whose toughness, power of quick decision and determination to hold to the rule of law rivals even that of Pierre Trudeau whom the Prime Minister called out the armed forces and marshalled public opinion to smash the FLQ terror.

Fun of the Fair

There is the thunder of hooves as horses and riders fly around the track, to disappear momentarily among the trees at the bend. The lady in the announcer's box urges them on, with a special word of praise for one young rider back in the thick of things after injury and hospitalization last year and a blistering warning to a car driver who somehow has got his vehicle onto the track while the race is in progress.

It is all part of the fun of the fair as the Mohawks and palefaces get together at the annual Mohawk fair on the Tyendinaga Reserve. There is a touch of the wild west about the event as the horses pound the track but the only shooting irons to be seen are at the stalls where you try your target skill for prizes.

It is one of the more interesting social occasions around. Chief Earl Hill and his wife are out there in the centre of the throng, behind them the handsome and nearly completed Council House to replace the old one destroyed by fire. A middle-aged woman spots someone and says to her husband, "I haven't seen him in years" and yes it is that kind of occasion. There are new faces, the scions of a race whose origins are far back in history, handsome too, and old faces that show the strength and character of experience.

Small boys are small boys whatever the color of their skin and toffee apples leave the sticky imprint on Indian and paleface alike. Fashionwise black is still beautiful as a graceful young Indian woman in black smock and slacks and a statuesque paleface in black shorts demonstrate.

One thing we shall remember next time around at the Mohawk Fair — if the horses kick up a dust it is nothing compared with the drive on the gravel road from Shannonville. Far better to go via the Deseronto end where the road is paved virtually all the way to the fair site.

Search for Safety

Making the school bus safer for 20 million kids is the subject of an article in a recent issue of Life Magazine and we are sure whatever modifications are made will show up on buses here too.

The search for safer school buses, Life points out, is impelled by a rising number of accidents. In the course of transporting those 20 million American youngsters to and from school last year, 150 persons were killed and more than 9,500 injured. We do not have the figures for Canada, but most of us remember the nasty accident on the Bay Bridge last winter when a bus came to grief during a storm. General Motors Corporation currently is testing a new vehicle which has an emergency escape hatch in the roof, since ten per cent of all school bus accidents in the United States wind up with the coach overturned.

In addition to the hatch, Life points out, the experimental bus has a lowered hoodline to give the driver better visibility and high padded seats to give small passengers better protection in case of collision.

As vital to the Canadian school bus scene as to the U.S. is the contributing part of the fatal vehicle. "Research elsewhere," it points out, "are working at other problems, such as how to eliminate lethal gradecrossing accidents. And for existing buses new federal safety standards are in effect this fall: standees are to be outlawed, buses must be inspected at least semi-annually, and tougher methods of selection and training for drivers will be required."

It is pointed out that statistically school buses are still the safest vehicles on the road. This record is now threatened but it is encouraging to note that a remedy is being sought through safer vehicles and driver standards.

Rough Ride

We referred last week to various municipal road works which will inconvenience the travelling public to some extent. We might have mentioned also the rough surfaces of the city's road system generally. There are places more suited to an autorally than to the relatively sedate business of driving around town. City Council members might treat themselves to a comprehensive tour of the community and they will see what we mean.

Ontario Cabinet Faces Yet Another Shakeup

By DON O'HEARN
Queen's Park Bureau

If a current rumor is correct the Davis regime may be known, in at least one respect, as the most changeable government in Ontario history.

The rumor is that Premier Davis is planning another shake-up at Queen's Park. A reorganization, which some say will see changes in both the cabinet and the senior civil service.

This is still only a rumor, of course, but it is an impressively strong one.

And if it is right it means that it will be the third reorganization since the premier has been in office and will come only six months or so after he completed his really drastic remodelling last March.

The first move in the shakeup, according to some, was the chairmanship of the new Sudbury regional government.

The appointment was unprecedented in that never before has a civil servant, or even an outsider, been named to the chairmanship of a regional government.

Here it is said that an important factor could have been finding an acceptable position for a senior civil servant who didn't fit in too well with the new regime.

Collins has been deputy Minister of Industry and Tourism. He has held a number of other top jobs and was accepted as one of the two or three key inside powers in the Robarts administration.

There have been reports for some months that he wouldn't fit in with the Davis plans.

While there is a lot of further shake-up talk there is surprisingly little name-dropping.

When it comes down to the cabinet Revenue Minister Allan Grossman and solicitor General John Yaremko do enjoy the confidence of the premier and have some months.

Also adding some credibility to that theory early in office Davis said he believed in changing ministers and senior officials around.

But when does changing around turn into rig around a ring?

But as the veterans of the cabinet they always do figure in shake-up talk.

One indication that the premier does have something further in mind is that the chairmanship of the Ontario Science Centre has been vacant for

LOOKING BACKWARD

GLEANINGS FROM OUR FILES OF BYGONE YEARS

20 YEARS AGO

September 19, 1952

Only one criminal case is slated for hearing at the fall assizes of the Supreme Court scheduled to opening at the Hastings county court house Monday before the Honorable Mr. Justice King. It will be Justice King's first sitting of court here.

Among the Unemployment Insurance Commission veteran officers of this district who took the refresher course held yesterday by the Department of Veterans' Affairs in Kingston were Everett H. Liddle, Belleville and E. C. Burrows, Trenton.

Members of the Quinte Amateur Radio Club held their first fall meeting at the RCEME depot on Pinnacle St. where aims of the club in giving technical training of personnel were outlined by Major Drysdale. The speaker stressed the need for competent instructors who might be found in the amateur ranks.

30 YEARS AGO

September 19, 1942

Mrs. R. G. Davidson and her two young daughters of Kenora are visiting Dr. Davidson's mother, Mrs. D. B. Davidson at Fairview Farm, Massassaga for a few weeks.

Miss Patricia Lee is spending her vacation in Rochester with her sister, Mrs. Eugene Brennan.

Mr. and Mrs. Percy Alexander have received a message from their son, Sergeant Donald Alexander, that he has arrived safely in England.

40 YEARS AGO

September 19, 1932

Richard Goodfellow of this city is the lucky winner of a valuable/white gold watch in a competition conducted by a cigar manufacturing company.

Mrs. S. Douglas of Ivanhoe spent the weekend here with her daughter, Mrs. F. Windsor Charlotte St.

J. C. McCarthy has returned home from Caledonia Springs.

The Rev. G. C. Wright, rector of Christ Church and the Rev. E. Beauchamp Payne, Vicar of St. Thomas' Church are spending a few days at Trinity College, Toronto.

50 YEARS AGO

September 19, 1922

The Rev. Rural Dean Swayne Rector of Christ Church has returned home from Toronto where he attended the Divinity Alumni of Trinity College.

A Holgate is operating a grist mill at Cannifton.

A dance will be held at Massassaga Park on the evening of Sept. 22.

H. D. Hogle of Chilliocothe, Ill. is the guest of Mr. and Mrs. Hogle on Dundas St. E.

W. T. Green of the Tyne Rubber Co. was in Campbellford yesterday on business.

Today In History

By THE CANADIAN PRESS

Juan Peron's military dictatorship in Argentina came to an end 17 years ago today — in 1955 — when he resigned in the face of military pressure. Peron had been president since 1941.

three years after he played a leading role in the coup d'etat that overthrew Ramon Castillo's government.

1939 — Typhoon Sarah killed 2,000 in Ryukyu Islands, Japan and Korea.

1955 — Hurricane Hilda killed 200 in Mexico.

1931 — England left the gold standard.

1967 — Canada and France signed their first commercial agreement.

1918 — A landslide from Citadel Rock in Quebec City killed 45 persons.

Quebec an Independent Marxist State by 1984?

THE WORLD TODAY
By JOHN D. HARBRON
Foreign Affairs-Analyst

Quebec as a separate and new nation in the Western Hemisphere? No dream anymore, but within realm of reality.

The possibility this might happen has not escaped the technocrats in the prime minister's office if we are to believe Jacques Parizeau, one of Quebec's leading economists and a stalwart of the separatist Parti Quebecois.

Parizeau claims he has a copy of such an Ottawa study assessing the position of two countries in the northern half of this hemisphere, a future, truncated Canada and a future Republic of Quebec.

According to what Parizeau has released, the Ottawa report seems to make some assumptions about a Quebec nation, which could be wrong, and in the course of future independence, arrogant. One of these is that a future Quebec currency would probably be about 15 per cent below the future Canadian dollar in value and always shaky in international money markets.

Let's look, speculatively of course, at what a new Le in republic in the hemisphere might be like. Economically speaking, she would be much better off than most of the republics in Latin America. Her industrial potential would be greater than any other country in the hemisphere except the United States, Canada without her and Brazil.

Her ability to borrow at that great trough, the World Bank, would also be greater than that nearly all her new hemisphere. Latin American partners. In fact, there are a few truly imaginative economists in Ottawa who privately suggest Quebec would get a better deal out of the World Bank's experience in development than from such Canadian government agencies as the department of regional and economic expansion.

One reason they give is the fact Quebec would be on its own, without constant carping from English-Canadians that Quebec always got larger federal handouts than any of the other provinces.

Politically, a future Quebec state looks more shaky. Premier Rene Levesque's moderate but separatist Parti Quebecois was elected, he would move Quebec out of Confederation. There would be an increase in nationalized industries. Deals would have to be made with Ottawa to share the Seaway and other federal services no longer paid for in part by the former provinces through federal taxes.

But how strong are the anti-democratic separatists of both the left and right who now menace in silence, but could rise in violence after the new state was created? Would Levesque's role, like Kerensky's in Russia in 1917, be only to set the model for future and gen uine social revolution?

Would Quebec by some arbitrary date — pick 1984, everybody's date for the optimum controlled state — end up as a "North American Chile," Marxist after all? And if so, would events take place without some kind of United States intervention? Whatever happens finally, the revolutionaries would still have to dispose of

'Conflict' Issue Is Puzzling

By DON O'HEARN
Queen's Park Bureau

Conflict of interest? It's the biggest political question we've had here in years. Everybody is excited about it. A great many people are talking about it sternly and profoundly. Opposition members, the press, street corner pundits . . . all are pontificating.

It's agreed! It's horrible! It's offensive! It shouldn't be permitted! We should strictly control it! Control it at others do!

But do you know a funny thing. Practically nobody seems to know just what they are talking about.

This particularly applies to the question of control.

For example, the case cited far and wide in the current conflict hassle is the resignation of Reginald Maudling in the United Kingdom.

"Maudling resigned in the U.K. Bales and McKeough should get out in Ontario." One hears this ringing out.

But try to get beyond the ring and you're beat.

Very few, if any, know the exact circumstances of the resignation of Maudling.

Even Attorney-General Dalton Bales wasn't too sure when asked about them at the time he announced he was staying in the government.

And he is the background of just what the situation is in the U.K.—is there law against conflict, is it precedent that is followed, what is the general principle? — nobody seems to know.

Premier David, asked specifically at last week's office controversy, said no, he didn't know just what the story was in the U.K.

Even NDP Leader Stephen Lewis, probably the most broadly informed man around here, was in the bleachers on this one.

He himself was curious and his researchers are at work on it. (One reason he is so well informed, his research bureau under Marion Bryden is leagues ahead of efforts by the other parties). But for now he was stuck.

And there is an impression that the press, generally speaking, is just as much in the dark.

We do know, of course, through instinct if nothing else, that conflict is a way elected wrong, for a member of a government to gain from privileges he attended the Divinity attended by the affairs of the public.

We know, generally speaking, that it is wrong for any elected representative to make personal gain because of his office. We are on the right track.

But it certainly would help if we knew a bit more about just why we are on it.

Forget all the mumbo jumbo.

Just remember the Fleetwood check list when you shop for Color TV and we guarantee you'll end up happy.

Color TV manufacturers love to give things names. Like "Silicon Controlled Rectifier", "Color Demodulator" and "Audio Pre-Amplifier".

(How would you like to be the only guy on the street without one of those on his Color Television set?) Gobbledegook.

There are only eight things worth looking for (and paying extra for) in Color TV. Five of them control picture quality and three are for reliability. The sooner you find out what they are, the sooner you'll find the best buys in Color.

And just to prove that this isn't another snow-job, we'll tell you right now that Fleetwood isn't the only manufacturer who has them. Most manufacturers put most of the features in their high-priced models. And they put some of them in their low-priced models. But

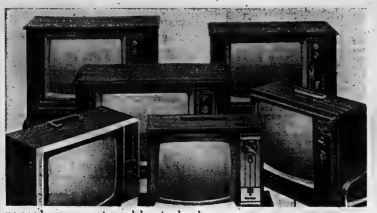

no-one has so many in models priced as low as ours.

And that's something you can easily check for yourself.

Eight things to look for before you look at price tags.

If you show a TV salesman our list, you'll be letting him know that he's dealing with a very rare kind of Color buyer. Someone who knows exactly what to look for—and what to ignore. In effect, you'll be asking him to quote you a price on a Color TV package which includes these important features:

1. Natural Color. That probably sounds so obvious that it isn't worth listing. But don't be confused. There's a big difference in color—because there's a difference in color picture tubes. Basically, there are two kinds. One produces very bright, dramatic color—the reds are very red and the blues are very blue, for example—and the other is designed to make colors softer, more natural. Each manufacturer has his own preference and his own funny name. Our friends at Zenith call their picture tube Chromacolor. The people at RCA call their's Accucolor. And Admiral's is called Solar Color. At Fleetwood, we offer a choice of two "natural color" picture tubes—SuperColor (which is a black matrix tube) and TruColor. Look at both.

2. Automatic Picture Tuning. Five major controls actually determine the quality of the picture you get on a Color set—Color, Tint, Contrast, Brightness and Fine Tune. To get the best possible picture, you have to "balance" those controls—which takes patience and practice. Automatic Picture tuning balances them for you. One push-bar control automatically finds the best picture your set is capable of receiving on each channel. Motorola offers this feature, and they call it Chromatic Tuning. We call ours Total Picture Lok. Very few other manufacturers offer it at all.

If you choose a set with automatic picture tuning (Total Picture Lok), then you won't need the next three features. They're already included.

3. Automatic Color Tuning. This control handles part of the total tuning job described above. In effect, it combines the functions of Automatic Tint Control and Automatic Fine Tuning—which between them determine the quality of the color (as opposed to the complete picture) you get on each channel. That's why we call this feature Total Color Lok.

If you choose a set with automatic color tuning (Total Color Lok), then you won't need the next two features.

4. Automatic Tint Control. Admiral calls it Tint-A-Matic, Electrohome calls it Electrotint . . . etc., etc., etc. But what it does is much more important than what it's called. And what it does is automatically adjust color values. So if a series of greenish or pinkish faces suddenly appear on the screen, you can switch to automatic tint control instead of trying to make the correction manually. Our automatic tint control is called Tint Lok.

5. Automatic Fine Tuning. It works like a push-button radio. You tune in each station just once and your TV set "remembers" for itself after that. Without AFT, you may find yourself jumping up and down to adjust the picture every time someone changes channels. We call our AFT control Color Lok.

6. A Solid State Chassis. That's usually taken to mean a chassis that's at least 90% solid state. Transistors replace old-fashioned vacuum tubes in a solid state chassis—and transistors run cooler and thus reduce the need for servicing.

7. Plug-in Transistors. Just because they're easier, faster and cheaper to replace than the solder-in kind. Incidentally, we're way ahead of everyone else in this field. Fleetwood is the only manufacturer to use plug-in transistors right throughout the circuitry.

8. A Solid State Voltage Booster. It does exactly what the name implies — boosts the house current up to the high voltages needed to operate Color TV. You'll still find bulky and relatively unreliable voltage "cages" in some sets. They take up a lot of space and give off a lot of heat. The solid state kind is compact, cool-running and ready to operate the instant the set is switched on. We call ours a High Voltage Tripler—and we're happy to tell you that not one of them has ever failed.

And one more thing to keep in mind. Service.

No matter which set you buy, it's going to need servicing sooner or later. And service has been a sore point with a lot of color TV owners in the past. So ask about it. Make sure you know just what servicing arrangements are available.

Fleetwood has established what is regarded to be the finest network of service centers of any TV manufacturer in Canada. There are ten large factory-owned service centers throughout the country, to service the major areas. Each of these centers is staffed by Fleetwood factory trained personnel. Over 500 associated service centers in fringe areas further ensure that our customers get fast, low-cost service from people we've trained ourselves—and that the spare parts those people put into Fleetwood color sets are made right in our own plant to our own rigid specifications.

We figure that's the least any manufacturer can do.

We want you to be happy.

You don't have to have all those features in the Color TV set you buy—any more than you have to have an automatic transmission in your car.

But if you want the kind of Color TV you'll be happy with two or three years from now, start out by pricing the sets that do have them all.

Take our check list to as many dealers as you like—so long as one of them sells Fleetwood. Because we think that's where you'll find the best buys.

PICTURE QUALITY FEATURES:	
1.	"Natural Color" Picture Tube. (We have two—SuperColor and TruColor.)
2.	Automatic Picture Tuning. (We call it Total Picture Lok.)
3.	Automatic Color Tuning. (Total Color Lok.)
4.	Automatic Tint Control. (Tint Lok.)
5.	Automatic Fine Tuning. (Color Lok.)
RELIABILITY FEATURES:	
6.	Solid State Chassis—"90" and "95"
7.	Plug-in Transistors.
8.	Solid State Voltage Booster.

fleetwood

We want you to be happy with your first Color TV.

ADAMS FURNITURE Co. Ltd.
323 FRONT ST. BELLEVILLE DIAL 968-6462

TRENTON PX Ltd.
FURNITURE AND APPLIANCES
RR 2, TRENTON DIAL 392-6696

F. W. WOOLWORTH Co. Ltd.
85 DUNDAS ST. W. TRENTON DIAL 392-7444

WORTHING TV
131 FRONT ST. TRENTON DIAL 392-3696 or 392-6290

MR. AND MRS. RANDY BROWN

Brown – Hinderle

Father Kenneth Sills officiated at the recent wedding ceremony in the Church of St. Michael the Archangel when Bianca Maria Hinderle exchanged vows with Arthur Randall Brown. The bride is the daughter of Mr. and Mrs. Will Hinderle of Belleville and the bridegroom is the son of Mrs. Sue Brown of RR 1 Foxboro and the late Mr. A. E. Brown.

The bride, given in marriage by her father, chose a white floor length gown which featured a crochet lace bodice of daisy type flowers, and a moss crepe skirt. The empire styling and long lace bell sleeves accented her gown. A shoulder length nylon veil was caught to an organza floral headpiece. The bride carried a mixed bouquet of yellow daisies, ponies, carnations and roses.

Mrs. Bonnie Bruce as matron of honor selected a floor length dress which was accented by short sleeves, a soft green Swiss bodice and a floral Swiss dot skirt. She wore flowers in her hair and carried a single giant mum.

Don Bruce was the best man. Ganter Hinderle, brother of the bride and Ron Brown, brother of the bridegroom ushered the guests.

For the reception held at San Lael Gardens, the mother of the bride received guests wearing a two-piece moss crepe coat and dress ensemble. A matching blue lace overcoat enhanced her dress and white accessories and a deep pink carnation corsage completed her ensemble.

The bridegroom's mother assisted wearing a beige ribbon lace over peau de soie dress, which was complemented by a pink carnation corsage.

For the wedding trip to points west, the bride donned a white princess style capped crepe dress which was accented by long sleeves and white accessories.

Upon their return, Mr. and Mrs. Brown will reside at RR 1 Foxboro.

Social And Personal

MARRIAGE NOTICE

LLOYD—MOORE — On Friday September 15, 1972 in Eastminster United Church, double-ring ceremony of Dorothea Lavenia Moore, daughter of the late Mr. and Mrs. G. C. Moore, formerly of PEI, and Robert Horace Lloyd, son of the late Mr. and Mrs. W. Lloyd, formerly of Belleville Mr and Mrs. Harry S. Featherstone were the attendants

* * *

AT HOME

Lorne and Hilda Alyea, Consecon, invite relatives, friends and neighbors to join them in celebrating their 50th wedding anniversary at Kingsley Hall, Consecon, on Sunday, September 24, from 2-4 and 7-9 p.m. God wishes only please.

* * *

Before her recent marriage Mrs. Campbell Gilchrist (nee Debra Sutton) was honored at several showers. A personal shower was given by Mrs. Jean Sine. A miscellaneous shower was held at the home of Mrs. G.-W. Payne, with hostesses Debbie Briggs, Diane Cooke and Bonnie Ducie. A party was held by the bride's twin sister, Miss Gail Sutton. She was presented with a purse of money. A party was held in honor of the bridegroom by James and Perry Williamson where he was presented with a purse of money.

* * *

Prior to her recent marriage, Mrs. Harold Rapp (nee Elizabeth Johnson) was honored at a kitchen and bath-room shower given at the home of Miss Doris Johnson of Toronto, aunt of the bride. A linen shower was given by Miss Joanne Campbell, Toronto and Mrs. Marilyn Riley, Toronto, gave a wine shower. Another shower was held in Hanover for the bride and a number of the bridegroom's friends attended.

* * *

Previous to her recent marriage, Mrs. Randy Brown (nee Bianca Maria Hinderle) was honored at a Jack and Jill shower given by Mr. and Mrs. Bill Genereaux of Foxboro.

The Experts Say
Jam or Jelly Recipes Can Be Combined

By JEAN SHARP
Of Women's Editor

TORONTO (CP) — If you want to tinker with a jam or jelly recipe, feel free. You can mix flavors, make more, make less, but you must be precise about the changes.

In a booklet on jam and jelly making from General Foods, the word is that two different recipes can be combined, provided they both use the same brand of pektin and the same method of preparation.

You prepare the fruit or juice according to the directions in the original recipes, then combine half the amounts of the ingredients specified in each recipe and proceed according to directions.

If you want to divide the recipe, cut all the amounts by half and write down the new quantities. Do not change anything else in the recipe.

When you increase a recipe, do the same thing, write down the doubled amounts. Bring the ingredients to a full rolling boil, and use a large pot serving kettle so it is less than half full of fruit and sugar.

The booklet has some advice on how to avoid common problems.

Air bubbles sometimes form around the edge of the glass when hot paraffin is poured on hot jelly. You can avoid that by pouring hot paraffin close to the glass.

Don't let the paraffin layer get too thick, or jelly may come over it or air pockets form under it. The paraffin coating should be about ¼-inch thick.

Such air pockets are not harmful to jam or jelly if the surface is properly covered to protect it from dust, and if it is stored in a cool, dry place. If mould grows in an air pocket, cut it out with a knife dipped in boiling water, and use the jelly as soon as possible.

You may get sugar crystals in cooked jam or jelly as it cools if the mixture contains more than seven parts of sugar to every 10 parts of finished product.

In a short-boil method, crystals may be caused by cooking longer than specified in the recipe, a mistake in measuring ingredients or too great evaporation of fruit juice due to slow cooking.

Sugar crystals in a no-cook jam or jelly may be the result of not having stirred the prepared fruit or juice and sugar mixture continuously for the full three minutes. They may also result in a jam from not having crushed the fruit thoroughly enough to obtain a sufficiently juicy mixture to dissolve the sugar.

The booklet is called, Jam and Jelly Making: A Pleasurable Art, and is available from: General Foods Kitchens, P.O. Box 4018, Terminal A, Toronto.

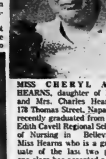

MISS CHERYL ANN HEARNS, daughter of Mr. and Mrs. Charles Hearns, 178 Thomas Street, Napanee recently graduated from the Edith Cavell Regional School of Nursing in Belleville. Miss Hearns who is a graduate of the last two plus one class has accepted a position on Level 6 Belleville General Hospital.

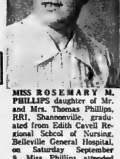

MISS ROSEMARY M. PHILLIPS daughter of Mr. and Mrs. Thomas Phillips, RR1, Shannonville, graduated from Edith Cavell Regional School of Nursing, Belleville General Hospital, on Saturday September 9. Miss Phillips attended Nicholson Catholic College and graduated from Maira Secondary School. She has accepted a position on the staff of Belleville General Hospital, Belleville.

MISS HELEN ACKERMAN daughter of Mr. and Mrs. G. L. Ackerman, Belleville, graduated September 9 from the Edith Cavell School of Nursing, Belleville General Hospital. Miss Ackerman, a graduate of Centennial Secondary School, has accepted a position on the staff of the Trenton Memorial Hospital.

MISS MARY ANN ELIZABETH COX, daughter of Mr. and Mrs. Robert Cox of Belleville graduated from Wellesley Hospital on September 7, 1972. Miss Cox, a graduate of BCIVS has accepted a position on the staff of Wellesley Hospital.

Club Activities

BELLEVILLE LADIES'

The Prince Edward Belleville Ladies' Club met at the Recreation Centre on September 13 for the first meeting of the fall season following the summer recess. There were 43 members and seven visitors present. Four visitors became members.

President, Mrs. F. Henderson welcomed all and opened the business meeting in the usual manner. She also read a poem which said, that we should do our best every second.

Minutes of the June meeting and a report of the bus trip was read by the secretary, Mrs. A. Mitchell. Mrs. L. Fox the treasurer gave her report A moment's silence was observed in memory of Mrs Ardelia Thompson, a member who passed away during the summer.

Mrs. O. White, corresponding secretary, read thank you cards from Miss E. Bastow, Mrs. E. Latchford thanked the club for the card of sympathy sent to her. A flower has been sent to Mrs. A. Woods and a get-well card to Miss K. McCulloch.

Mrs. F. Bedell described the two future bus trips for the club. One trip which will go through Algonquin Park on September 27 will leave the Recreation Centre at eight o'clock Another trip which will be on October 4 will leave the centre at 10 o'clock for Kinmtore.

Mrs. F. Bedell and Mrs. C. Wood were in charge of the travelogue program when Mr and Mrs. Chas Wood, had visited Cullingworth, near Bradford in Yorkshire, England. This was Mr. Woods' hobne and he had not been there in 42 years.

Mrs. Wood then showed slides of her trip to the ground. Included in her pictures were slides of large homes with four families living in them; the beautiful green countryside; stone fences; and flocks of sheep pasturing. Many of these churches had clocks on their towers. It was also mentioned that Edinburgh, a city of one-half a million was a walled city until 700 years ago. A monument to Sir Robert Bruce was shown and also pictures of the beautiful Loch Lomond, Gretna Green, Lake Windermere, and lovely English gardens and cottages.

Mrs. C. Wood was thanked and the meeting closed.

The group fi chaige served a tasty lunch which was enjoyed by all.

Mrs. E. J. Morris and Mrs. M Welch will be in charge of the October meeting.

Open Wednesday Afternoon
Woodley Furriers

LOSING OR GAINING WEIGHT ...
Let Mr. Al The Tailor Adjust Your Clothes To Fit Reasonable Rates
Belleville Plaza
962-4343

PROFESSIONAL
RUG, FURNITURE & DRAPERY CLEANING
FOR YOUR HOME OR OFFICE
PICK-UP AND DELIVERY SERVICE
PHONE 392-3556
Picton Residents Please Call Collect
SPOTLESS CLEANERS
76 ELGIN ST. - TRENTON - 392-3556
"Serving The Quinte Area For 36 Years"

MR. AND MRS. HAROLD RAPP

Rapp – Johnson

Westminster United Church was the scene of the recent wedding ceremony of Elizabeth Suzanne Johnson, daughter of Mr. and Mrs. William Johnson of RR 3 Belleville and Harold Wilson Rapp, Toronto, son of Mr. and Mrs. Emerson Rapp of Hanover. Rev. J. Leslie Dean performed the ceremony and Miss Linda Johnson rendered organ music during the ceremony.

The bride, given in marriage by her father, selected a Ligoda crepe gown which featured an empire bodice accented with French alencon lace and encrusted with seed pearls and a floor length skirt. Her cape sleeves which were similarly adorned formed a short cape effect at the back beneath her floor length chapel train. A matching pill box headdress was caught to the rear length silk illusion veil. The bride carried a bouquet of orchids, white carnations and stephanotis.

Matron of honor, Mrs. Marilyn Riley of Toronto chose a polyester crepe gown of multi-color blue floral on a mauve background. Long full sleeves enhanced her gown. Bridesmaids, Mrs. Dianne Wamboldt, sister of the bride, Mrs. Patricia Wood and Miss Eleanore Riordan, all of Toronto were dressed identically to the matron of honor. All the bridal attendants wore matching picture hats and carried baskets of white daisies spotted with orchid colored carnations.

Steve Cherevaty of Toronto attended the bridegroom. Ushers were: Wayne Rapp, of Mississauga, brother of the bridegroom; Stewart Lumsden of Hanover; Bill MacLean, Toronto and Doug Malcom of Toronto. A garden reception at the home of the bride's parents followed the wedding. The bride's mother greeted guests wearing a floor length mauve polyester crepe gown which was accented by long sheer sleeves and a corsage of pink sweetheart roses and white carnations. The bridegroom's mother wore a floor length turquoise polyester crepe gown also enhanced by long sheer sleeves and a corsage of pink sweetheart roses and white carnations.

For the wedding trip to Europe, the bride donned a floor length navy, red and white dress. A white shawl, white accessories and a red carnation corsage completed her dress.

Upon their return, Mr. and Mrs. Rapp will reside in Toronto.

11th Anniversary Celebration
WE INVITE YOU TO JOIN IN OUR CELEBRATIONS FOR ONE WEEK ONLY
SEPTEMBER 19th to 23rd
WE OFFER YOU A FREE HAIRCUT OR CONDITIONER WITH EACH SHAMPOO AND SET (BY APPOINTMENT ONLY)
DIAL 968-8456
Jan Szczerba
Continental
HAIR STYLISTS
125 FOSTER AVENUE — BELLEVILLE

PROMISE HER ANYTHING—
BUT HIRE THE EXPERTS FROM ROLLINS LUMBER TO DO THE WORK!

When improvements are needed at your house, from minor repairs to major additions, you are wise to put the problem in the hands of the people who know the business. The experts at Rollins Lumber can save you trouble and expense with the best in workmanship and materials. The cost is low and the added value and comfort is high when you improve your home with Rollins Lumber.

FINANCING AVAILABLE
- No Down Payment
- Terms To 10 Years
- Life Insured Loans
- No Red Tape

HOME IMPROVEMENT DIVISION
FOXBORO DIAL 962-9184

CALL
MEL ABEL
Mel is ready to assist you with your home improvement project. He can provide you with Free Estimates and helpful ideas from his years of experience. Call him today.

ROLLINS LUMBER LIMITED

Says Hubby's Snoring Music to Her Ears

Dear Ann Landers: I was one of those women who complained about my husband's snoring. But when my husband left to go to Vietnam the silence in my bedroom nearly drove me out of my mind. More than once I regretted not having made a tape recording of my husband's snoring before he left. It would have been better than any sleeping pill. . . .

Three weeks ago my man came back to me. I am so happy to have him home that I thank God with all my heart he is at my side instead of a storm. It's the sweetest sound in the world.—Love That Music

Dear Love: I wonder if you will be singing the same tune after the blush of your husband's homecoming has worn off? I hope so, honey.

Dear Ann Landers: A few words from you might prevent many from becoming cripples. I am speaking of dental cripples. Statistics are dull, but a few might be useful. Do you know that less than 40 per cent of the people in the United States receive dental care? Nearly 67 million have gum disease, and 75 per cent of these 67 million will lose all their teeth because of it. Half of all the children in the United States have never been to a dentist.

Most people have no idea

Club Activities

STIRLING SENIOR CITIZENS

Stirling — The Stirling Senior Citizens have enjoyed two events recently. On Tuesday, 35 club members and two visitors travelled by charter bus to Watertown, N.Y. Mrs. George Heasman arranged the tour. En route, the group crossed the Ivy Lea Bridge over the Thousand Islands. At Hill Island, several of the group visited the Skydeck and went by elevator 400 feet above the St. Lawrence River. While in Watertown, a tour of the various shops was of interest even though the articles were not duty-free.

On Saturday evening, Sept. 8, the sponsors of the Trent Valley Jamboree entertained the Stirling club of senior citizens in the Stirling theatre. This was their first performance of the season. Approximately 40 club members attended. The Singing Edwards Family of Wooler was a special attraction.

The club has arranged a scenic bus tour to the Gatineau Hills early in October.

by Alice Bumbo

Wrap Into This!

Whip up quickie shirt of wool, cotton, knits.

10 Minutes — that's all the time you need to sew this sensational wrap shirt. Add ruffle, easy embroidery. Pattern 7227: sizes 10-20 inch.; transfer of 9 x 28" motif.

Seventy - five cents for each pattern — cash, cheque, or money order. Add 15 cents for each pattern for first-class mailing and special handling — to Alice Brooks, care of The Intelligencer, Needlecraft Dept., 60 Front Street West, Toronto 1, Ontario. Ontario residents add 6 cents sales tax. Print plainly Pattern Number, Name, Address.

Women's Institutes

UNIONDALE W.I.

FRANKFORD — The president, of Uniondale Women's Institute, Mrs. Tracy opened the recent meeting. Mrs. A. Sine was pianist. Mrs. E. Sine gave a report on the catering to the Quinte Exhibition.

Other reports were given by convenors: Mrs. H. Ward Richards, Mrs. Alton Sine and Mrs. Frank Phillips.

Mrs. Douglas Harry reported on the forming of a 4H Club to meet at her home.

Mrs. K. Faul, convener, introduced the guest speaker: Jack Bush, Reeve of Sidney Township. He spoke on the Municipal Government of selling property, zoning and conservation which was very interesting and informative.

Mrs. Faul thanked Mr. Bush and presented him with a gift in appreciation.

Lunch was served

Ten Rules of Human Relations

By DORIS CLARK

(1) Speak to people. There is nothing so nice as a cheerful word of greeting.

(2) Smile at people. It takes 72 muscles to frown; only 14 to smile.

(3) Call people by name. The sweetest music to anyone's ears is the sound of his or her own name.

(4) Be friendly and helpful. If you would have friends, be friendly.

(5) Be cordial. Speak and act as if everything you do is a genuine pleasure.

(6) Be genuinely interested in people. Try to look for their good points.

(7) Be generous with praise — cautious with criticism.

(8) Be considerate of the feelings of others. It is appreciated.

(9) Be thoughtful of the opinions of others. There are three sides to every controversy — yours, the other fellow's and the right one.

(10) Be alert to give service. What counts most in life is what we do for others. — Boys and Girls, Department of Social Services and Rehabilitation, Newfoundland.

* * *

Dear Doris: Your story about Pinkerton set up a strong response in me because I have been writing some about the Velocity of Change. An alert person today is truly blessed. A dull wit is in the same class as a Galapagos turtle who is unaware of his 286-year life span. Right now, we are ugly industrial situations due entirely to idea resistance on both sides. Yet the key people are not stupid.

Dr. Robert Oppenheimer hit it hard when he said that "Scientific knowledge is redoubling every eight years," — which led me to remark that one can be twice as stupid in eight years.

The same cultural pile-up can be seen in engineering, in agriculture . . . but not in politics! — Bob Ludwig (The Idea Clinic)

Dear Bob: Thank you. It seems to me there just is no room for prejudice and closed minds — that is, for anyone who wants to be really in this world.

If our young people are going to take over society, we of the older generations must bend over backwards to see their point of view. Then we will be able to help them a little by sharing the things we have found out through experience.

* * *

Dear Doris: I find that my grandfather had a son who was away from home for two years on a business mission.

During this time the son's wife had a baby by another man. This baby son was given the family name, but never adopted by the son or my grandfather (no relation to me).

Now in assembling our family tree, since the boy born to the wife was not a relative and a blood descendant, should he be listed as part of the family tree? — Branching Out

Dear Branching Out: The boy born to the lady while her husband was away is legally assumed to be her husband's child. At the same time he does not belong in the family tree since he is neither a blood relative nor legally adopted. Yet you don't want to ignore his existence completely; and what happened is not his fault.

Why not show him in the records simply as the son of the mother?

* * *

Have you asked Doris about your dilemma? Perhaps she can suggest a Canadian resource that will help.

CWL Votes to Campaign Against Abortion

SYDNEY, N.S. (CP) — Delegates to the 52nd annual convention of the Catholic Women's League of Canada voted unanimously Friday to continue their campaign against abortion and in favor of life.

They also voted to oppose euthanasia.

Mrs. F. S. Lucas of Saskatoon, Sask., the league's director for family life, urged delegates to the convention's closing session to seek out the help of all concerned people in their fight.

The delegates responded by unanimously supporting resolutions expressing opposition to any move that would remove abortion from the Criminal Code of Canada and asked the federal government to draft stricter legislation to replace the current law.

The resolutions on abortion were among 36 passed by the CWL.

The delegates approved a resolution asking the federal government to extend the moratorium on capital punishment for further study. The resolution said the five-year period set out in the current legislation was too short a period to assess the results of the experiment.

The moratorium, except in cases of the murder of police men and prison guards, was enacted in 1967. It is to be discussed by Parliament at the end of the period next year.

The league also asked the federal justice minister to review criminal court procedures with a view to using alternative forms of punishment to imprisonment. The league said probation for offenders in lesser types of crime was an alternative as was the use of restitution by an offender to the offended party.

The delegates elected Mrs. A. A. Boucher of Vancouver as president. Other officers are: Mrs. J. J. Matthews, Wilbraham, Ont., first vice-president; Mrs. D. A. Aitken, Rosemere, Que., second vice-president; Mrs. V. A. Cooney of Calgary, third vice-president, and Mrs. W. D. Brockhurst, Sydney, secretary-treasurer.

Mirror of Your Mind

by JOHN CROSBY

Do men avoid 'moody' women?

YES! because the women are moody, that's for sure. He may solve today's problem, but there's always tomorrow's problem to worry about. The answer is a temporary purpose. Let her get a little sunshine, and it is right there again that whatever was the problem is forgotten. It would be a lot easier to cope with it if she has a few pals like herself that she can cry on. Fortunately, in most cases, the pain is right there, and to make a person moody do more lighter if the brighter of them can be shared.

Are all egotists unbearable?

YES; but the trouble is that not all egotists are readily recognizable. The out and out egotists, of course, are unbearable. The more modest egotist, as the other person discovers after he has been married for a few years, is often almost just as bad. The very modest admits the way he accomplishes his egotism. Occasionally, however, people will realize they have been "taken" by the egotist; and he will be even more unbearable because they believe they have been duped.

Why can't kids confide in parents?

OH, but they can. Parents, however, shouldn't expect their children to change overnight. In other words, if the youngsters had always been repelled in their attempts to confide in their parents, they aren't going to be overjoyed when parents suddenly decide to be receptive now. The children are bound to feel that somehow it's a trap. I say wait. Be given the children they believe it sincere.

1972 King Features Syndicate, Inc.

Why Students Misbehave

Stirling — The Stirling Senior Citizens have enjoyed two events recently. On Tuesday, 35 club members and two visitors travelled by charter bus to Watertown, N.Y. Mrs. George Heasman arranged the tour. En route, the group crossed the Ivy Lea Bridge over the Thousand Islands. At Hill Island, several of the group visited the Skydeck and went by elevator 400 feet above the St. Lawrence River. While in Watertown, a tour of the various shops was of interest even though the articles were not duty-free.

On Saturday evening, Sept. 8, the sponsors of the Trent Valley Jamboree entertained the Stirling club of senior citizens in the Stirling theatre. This was their first performance of the season. Approximately 40 club members attended. The Singing Edwards Family of Wooler was a special attraction.

The club has arranged a scenic bus tour to the Gatineau Hills early in October.

SLICK TRICK

Separate each set of sheets and pillow cases for use from the next set as they're stacked in the linen closet — insert shirt cardboards between the sets. The right bed linen will be easy to pull out of the stack in a hurry.

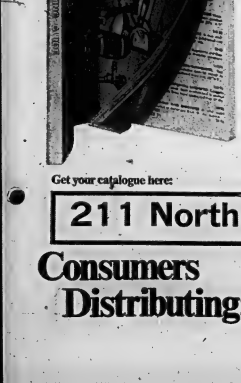

The "Savings" Book

Your new 1972/1973 Consumers Distributing Catalogue is now available!

Pick up your copy today at one of our showrooms listed below!

227 full-color pages showing savings on over 4000 brand name items.

Get your catalogue here:

211 North Front Street

Consumers Distributing: we're on your side

Ontario Business College
Next Day Classes Start
MONDAY, OCT. 2nd.
51 Victoria Avenue
Belleville
Phone 962-8670

Downtown
the Selection's at Marianne's

LAWN RAKE
$1.59 EACH
Only 2 to a Customer
WALKER HOME HARDWARE
282-30 FRONT ST.
BELLEVILLE

Cherney's saves you Real Money.

The leisure-living compact SIMPLICITY
WASHER SPIN-DRYER
This is the little giant for big laugh — cuts costs and your time every washday! If you've always wanted a two speed automatic in marble—clean all your clothes quickly and without tangles — Simplicity Super Twin with the 2-year guarantee is for you. It's compact, portable and hooks up to a kitchen faucet! Perfect for apartments, cottages, etc.
Cherney's FURNITURE HOUSE
Belleville Plaza, Gentle Terms, 968-5563

Woolworth
TRENTON
SPECIAL!!
Ladies' Fashion Winter Coats
THE "SUEDE LOOK" ASSORTED POPULAR STYLES ..... $39.86 ea.

TOMORROW IS OPENING DAY OF

walkers TARGET SALE

Use this page as a check list . . . just check off the items you want and hurry in to save during our greatest sale of the year

LADIES' SUITS & COATS

- ☐ 100% Wool Dobbin Knit Suits. 2 & 3 piece, 10-20. Reg. $180, to $75. 23.99
- ☐ New Full Pant Coats. Great styles & fabrics! 8-20. Reg. $40. 28.99
- ☐ Pile Lined Leather Pant Coats. Zip-in lining, 5-15. Reg. $100. 69.99
- ☐ Fur Trimmed Coats. 10-20 and some half sizes. Reg. $140. 89.99
- ☐ Unstressed Coats. British plaids & tweeds. 10-18. Reg. $80. For treasured and cuttoned coats not available in all Walkers stores. 49.99

SPORTSWEAR

- ☐ 3-Piece Pant Suits. 100% Polyester. 3 styles. 12.99
- ☐ Polyester Crepe Blouse. Short styles, 10-18. 7.88

SPECIAL PURCHASE!

Colour co-ordinated sportswear. Layer your own look. Made in Canada.
Pants: 9.99. Pleated Skirt: 9.99.
Shirts: 7.99 and 8.99. Tunic: 8.88.
Blazer: 11.88. Shawl: 5.99.
Turtle Neck Pullovers: 6.88 & 7.99.

- ☐ Washable Acrylic Cardigans. All over pattern. S-M-L. 4.99
- ☐ Ferrel Polyester Skirts. 2 styles. Sizes: 14-20. Reg. $9. 5.99
- ☐ Long Sleeve Pullovers. Mock turtle neck. 34-40. Reg. $11. 34.49
- ☐ Acrylic Knit Pullovers. Long sleeves. S-M-L. 4.99
- ☐ Polyester Knit Shirts. Front of the Loom. S-M-L. & 10-18. 4.99
- ☐ Luxury Knit Shirts. Guaranteed washable. From 12-18. 5.99
- ☐ The Loop in Pants. Rags & flares. Sizes: from 10-20. 8.99

POLYESTER KNIT DRESSES

- ☐ A great selection of the newest fall styles in Junior and Misses' sizes: 7-15 and 10-18. Ordinarily 20.00 to 30.00 12.9-

ACCESSORIES

- ☐ Save On Leather Goods — ½ Price! Discontinued styles of wallets, French purses, clutches & key cases by Buxton. 2.49 to 5.99
- ☐ Evening Bags. Beaded or lame. 3.49
- ☐ Collapsible Umbrellas - All styles, Prints & patterns. 4.99
- ☐ Handbag Assortment. The very latest styles. 6.49
- ☐ Fall Jewellery. Pins, earrings, bands & chains. ea. 99¢
- ☐ Ties & Scarf Sets. Ladies and teens. Acrylic. 3.45
- ☐ Ready Knotted Acetate Tie. Colourful prints and plaids. 1.53
- ☐ 27x27" Acetate Squares. In new Fall prints. 99¢
- ☐ Genuine Leather Belts. Leather or suede. S-M-L. 2.49

GLOVES - MITTS

- ☐ 3-Button Kid Gloves. Black, Brown. 6½-7-7½-8. 6.99
- ☐ 2-Button Sheerlite Gloves. Lined kid gloves. 6½-7-7½-8. 5.99
- ☐ Children's & Infants' Mitts. Acrylic. To fit 2-12 years. 69¢
- ☐ Teen's & Ladies' Mitts. Acrylic. One size fits all. 89¢

HOSIERY

Take advantage of these values on Hanes imperfects, slight colour irregularities that will not effect appearance or wearing.

- ☐ Hanes Treadwell Panty Hose. 79¢ or 2/1.50
- ☐ Hanes Sheer Support Panty Hose. 2.50
- ☐ Hanes Treadwell Support Stockings. 1.99
- ☐ Queen Size Panty Hose. Fits 185 to 225 pounds. 79¢
- ☐ One Size Panty Hose. 2 styles. Fits 95 to 160 lbs. 2/88¢
- ☐ Micro Mesh Nylons. Beige, Spice, Taupe. 9-11. 3/99¢
- ☐ Burlington Casino Panty Hose. Discontinued package. 99¢
- ☐ Trimfit "Plus One" Tights. Sizes: 4-6X, 7-9, 10-12. Reg. 3.00 2.29
- ☐ Stretch Nylon Body Shirt. Average and tall sizes. 6.49

CASUAL SHOES

- ☐ Less, low price on synthetic leather shoes. Assorted styles. 5-9. 3.99

LINGERIE

- ☐ Flannelette Pyjamas. Assorted prints. S-M-L. Reg. 4.00. 3.19
- ☐ Long Flannelette Gowns. Pastel prints. S-M-L. Reg. 4.00 3.19
- ☐ Waltz Length Flannelette Gowns. Flannelette. S-M-L. Reg. 3.00. 2.39
- ☐ Brushed Waltz Gowns. Accents/Nylon. S-M-L. Reg. 4.00. 3.19
- ☐ Non-Cling Fall Slips. 34-38 Short. 34-42 Average. Reg. 4.00 3.19
- ☐ Jet Briefs. White. S-M-L. Reg. ea. 69¢. 3/1.89
- ☐ Flare Leg Bloomers. White, Cottonrosels. M-L. Reg. 85¢. 69¢
- ☐ Ambron III Half Slips. White, pastels. S-M-L. Reg. 3.00. 1.99
- ☐ Briefs & Bikinis. S-M-L-GS. Reg. 1.00 79¢
- ☐ Long Brushed Gowns. Pastels. S-M-L. Reg. 5.00 3.99

BRAS - GIRDLES

- ☐ Assorted Bras. 3 styles, to choose from.
- ☐ Fiberfill Lined Bras. Cupsizes & Lycra. White. Ord. 3.00 1.99
- ☐ Cotton-Lined Bras. Cupsizes & Nylon Tricot. Ord. 8.00 2.39
- ☐ Lycra Panty Girdles. White, Honey. M-L-XL. 4.99
- ☐ Fashion Stitchin Bras. 34-38A, 34-38B. Reg. 4.00 to 6.00 2.99
- ☐ Lycra Panty Girdles. Choice of 2 styles. 3.99

GIRLS' WEAR 4 - 6X

- ☐ Warm Winter Coats. Choice of 4 styles. 4-6X. 18.99
- ☐ Corduroy Flares. Navy, Blue, Gold. 4-6X. 4.99
- ☐ Pyjamas & Gowns. Printed & plain flannelette. 4-6X. 2.39
- ☐ Cotton Knit Briefs. White, Pink, Blue. 2-6X. 2/79¢
- ☐ Ranch Wear. Mackinaw & wool plaids. 4-6X. 13.99
- ☐ Long Sleeve T-Shirts. Assorted styles & patterns. 4-6X. 2.29

INFANTS AND 2 - 3X

- ☐ Girls' Cotton Knit T-Shirts. Permanent Press. Sizes: 2-3X. 1.59
- ☐ Girls' Stretch Nylon Pants. Queen waist. Sizes: 2-3X.
- ☐ Girls' Nylon Jumpsuits. Sleeveless. 2-3X. Reg. 5.00 3.99
- ☐ Stretch Suits. Aqua, Pink, Mauve. 1,2,3. 3.99
- ☐ Cotton Terry Training Pants. For boys or girls. 2,3,4. Ord. 29¢ 2/99¢
- ☐ Flannelette Gowns. Ollie size fits to 6 mths. 79¢
- ☐ Corduroy Jumpsuits. Boys or girls. 12, 18, 24 mths. 2.29
- ☐ Thermally Plaid T-Shirts. Polyester/Cotton. 12, 18, 24 mths. 1.59

GIRLS' WEAR 7 - 14

- ☐ Fashionable Mini Coats. Assorted styles & fabrics. 8-14. 23.99
- ☐ ¾ Length Bench Warmers. 2 styles, both with hoods. 8-14 15.99
- ☐ Polyester/Cotton T-Shirts. Assorted styles, patterns. 8-14. 3.19
- ☐ Corduroy or Denim Flares. Zip front, belt loops. 7-14. 5.99
- ☐ Night Gowns & Pyjamas. Warm flannelette. Sizes: 8-14. 3.19
- ☐ Cotton Knit Briefs. White, Pink, Blue. 8-14. 2/89¢

BOYS' WEAR 7 - 18

- ☐ 100% Nylon Pullovers. Layered look. S-M-L. Reg. 5.98 4.59
- ☐ Warm Nylon Sport Shirts. Blue, Brown, Grape. 8-18. Reg. 5.98 3.99
- ☐ Knit Pole Shirts. 2 styles. Sizes: 8-16. Reg. 3.98 2.99
- ☐ Corduroy Jacket. Quilt lined. 8-18. 13.99
- ☐ Nylon Ski Jacket. Navy or Purple. 8-16. 8.99
- ☐ Double Knit Flares. 100% Polyester. 8-18. Reg. 8.98. 6.99
- ☐ Double knit pants not available in Seattle Falls, Niagara Falls, Dunnville, Arnprior, Cornwall and Renfrew.
- ☐ Corduroy Flares. Patch pockets. 8-18. Reg. 6.98 5.79
- ☐ Navy Denim Jeans. Flare leg. Sizes: 8-18. Reg. 4.98 3.99

BOYS' WEAR

- ☐ Navy Denim Pants. Half lined. 7-12. Reg. 4.98 3.99
- ☐ Lined Corduroy Pants. Flare leg, half lined. 7-12. 3.79
- ☐ Flannelette Pyjamas. 100% Cotton. 8-18. Reg. 2.98 2.39
- ☐ Stretch Nylon Socks. Fits 8-10½. Reg. 69¢ 2/1.69
- ☐ Cotton T-Shirts. S-M-L. Reg. 89¢ 79¢
- ☐ Cotton T-Shirts. S-M-L. Reg. 1.19 99¢

BOYS' WEAR 2 - 6X

- ☐ 100% Nylon Pullovers. Layered look. 4-6X. Reg. 3.98 2.99
- ☐ Knit Pole Shirts. 2 styles. 2-6X. Reg. 2.98 1.99
- ☐ Corduroy Jacket. 2 styles. 4-6X. Reg. 3.98 3.19
- ☐ Lined Corduroy Pants. Flare leg. 4-6X. 2.69
- ☐ Flannelette Pyjamas. 2 styles. 2-6X. 2.49
- ☐ Stretch Nylon Socks. Fits 6-8½. Reg. 59¢ 2/99¢
- ☐ Cotton Briefs. Sizes: 4-6X. Reg. 79¢ 66¢
- ☐ Cotton T-Shirts. Sizes: 4-6X. Reg. 89¢ 79¢

MEN'S WEAR

- ☐ Permanent Press Dress Shirts. Long sleeves. 14½-17. 4.29
- ☐ Long Sleeve Sport Shirts. Polyester/Cotton. S-M-L-XL. 4.29
- ☐ Ferrel/Cotton Polo Shirts. Choice of styles. S-M-L-XL. 4.99
- ☐ Western Dress Pants. Permanent Press. A to E. 4.99
- ☐ Stretch Ankle Hose. Plain or fancy patterns. 99¢
- ☐ Ferrel/Cotton Dress Shorts. Permanent Press. S-M-L-XL. 2/3.49
- ☐ Above items not available in Arnprior or Niagara Falls.
- ☐ Fruit of the Loom Underwear. White & Colours. S-M-L. 2/3.49
- ☐ Briefs. Reg. 1.25 99¢
- ☐ Athletic Jersey. Reg. 1.25 99¢

MEN'S CLOTHING

- ☐ Pile Lined Corduroy Jacket. Hipster style. 38-48. 16.99
- ☐ Pile Lined Car Coat. Ferrel & Cotton Duck. 38-46. 27.99
- ☐ Double Knit Pants. 100% Polyester. 32-42. Above 3 items not available in Arnprior, Bowmanville, Niagara Falls, Pembroke, Tillsonburg. 14.99
- ☐ Flannel Dress Pants. All waist. 32-42. 13.99
- ☐ 100% Wool Worsted Suits. Regular & Talls. 36-46. Above 2 items not available in all Walkers stores. 69.99

MENS' WEAR

- ☐ T-Shirt. Reg. 1.25 1.29
- ☐ Name Brand Ties. 2/3.99
- ☐ Knit Dress/Sport Shirts. 100% Polyester. S-M-L-XL. 6.49
- ☐ Permanent Press Pyjamas. Polyester & Cotton. A to E. 4.99
- ☐ Above 4 items not available in all Walkers stores.

DRAPERIES

- ☐ 25% Off Customized Drapes. Enjoy selection of drapery fabrics to choose from.
- ☐ Full Length Drapes. Choice of 2 designs. 48x84" 15.99 96x84" 31.99 144x84" 45.99
- ☐ Spreads & Matching Drapes. Quilted spread, pouch pleated drapes. Single or Double Size Spreads 26.99
- 86x63" Drapes 13.99
- 72x63" Drapes 21.99
- ☐ Instant Curtains. All you need to make them is a pair of scissors. 48"-wide. Reg. 1.49 yd. 1.19
- ☐ Tier & Valance Set. Hot Pink, Avocado, Blue, Gold. 5.49
- ☐ Cafe Curtain Set. Avocado, Mahogany, Blue, Gold 4.49
- ☐ "T" Room Track Rods. In 3 to 10 ft. lengths. ft. 25¢
- Carpeting and Drapery items not available in all Walkers stores.

PEQUOT SHEETS

Seamless in no-iron white sheets.

- ☐ Twin Flat (72x108) or Fitted (39x75) Sale of 4.99 ea. ea. 3.49
- ☐ Double Flat (81x108) or Fitted (54x75) Sale of 5.49 ea. ea. 4.49
- ☐ Pillow Cases. Sale of 2.29 pr. pr. 2.99

Seconds in no-iron stripe sheets.

- ☐ Twin Flat (72x108) or Fitted (39x75) Sale of 4.59 ea. ea. 3.99
- ☐ Double Flat (81x108) or Fitted (54x75) Sale of 5.98 ea. ea. 4.99
- ☐ Pillow Cases. Sale of 3.29 ea. pr. 2.99

PILLOWS

- ☐ Polyester & down pillow. Ord. 7.98 6.99
- ☐ Airsoft Pillows. Solid foam rubber. Ord. 5.50 4.79
- ☐ Sorona Fortrel Pillows. Non-allergenic. Ord. 6.98 5.79

BLANKETS

Kenwood Wool Blankets

- ☐ "Rancourt". 72x90". Ord. 12.98 11.99
- ☐ "Fenwick". 72x90". Ord. 21.98 17.99
- ☐ Queen Size. 90x108". Ord. 29.98 22.99
- Queen Size blanket not available in all Walkers stores.
- ☐ Future Blend Blankets. 72x84". Ord. 5.98 4.99
- ☐ Kenwood Thermal Blankets. Sunflower. 72x90". Ord. 8.98 7.99
- Bear Paw Blankets. Blankets
- ☐ 70x90". Ord. 4.25 3.99
- ☐ 80x90". Ord. 4.79 4.29
- ☐ 80x100". Ord. 5.39 4.79

COTTON MATTRESS PADS

- ☐ 39x74". Ord. 6.98 5.99
- ☐ 54x74". Ord. 7.98 6.99

100% POLYESTER FALL CRIMPKNIT

Special yd. 2.99

Medium weight, washable. Crepe weave. New fall shades. 58/62" wide.

FASHION FABRICS

- ☐ Better Quality Cheesecloth. 100% Polyester. 58/60" wide. yd. 3.39
- ☐ Double Knit Prints. Colors & Fortrel Polyester. 58" wide. yd. 3.99
- ☐ "Lesley" Cotton Brocadelain. Pre-shrunk. 36/6" wide. yd. 69¢
- ☐ Screen Printed Knits. 100% Polyester. 90" wide. yd. 4.99
- ☐ Printed Flannelette. All kinds of prints. 36/6" wide. yd. 59¢
- ☐ No Wale Corduroy. All colors. 36/6" wide. yd. 2.19
- ☐ Cotton Prints. Assorted quality. 35/6" wide. yd. 44¢
- ☐ Plaid Corduroy. 100% Cotton. 36" wide. yd. 2.39
- ☐ Corduroy Lining. 100% Polyester Fortrel. 54" wide. yd. 99¢
- ☐ Plain Wrap Knit. 100% Polyester. 44/6" wide. yd. 1.99

Fabrics not available in Shoppers' World — Dunforth, Brampton, St. Catharines.

HOUSEWARES

- ☐ Ironing Pad & Cover Set. Fits all size boards. 1.99
- ☐ Mini-Jet Ironing Table. Adjustable, lightweight. 14.99
- ☐ Knife Sharpener Set. Stainless Steel. 7.99
- ☐ Bread Box. Avocado, Coppertone, White. 7.99
- ☐ Matching Step-On Can. Enamel on metal. 7.99
- ☐ Matching Canister Set. 4 piece set. 7.99
- ☐ Regina Electricbroom. Removable dirt cup. 27.99
- ☐ Procter Silex Toaster. Stainless Steel, 2-slice. 14.99
- ☐ Stainless Steel Kettle. Attached cord. 9.99
- ☐ Bantam Iron. Steam and Dry. 13.99

Housewares not available in all Walkers stores.

TOWELS

Cannon Bath Ensemble. Floral jacquard, shaped.

- ☐ 22x44" Bath. Ord. 2.99 ea. 2.29
- ☐ 18x28" Hand. Ord. 1.98 ea. 1.49
- ☐ 13x13" Face Cloths. Ord. 75¢ ea. 69¢

Cabbage Rose Ensemble. "Darkness" shown in printed.

- ☐ 22x44" Bath. Ord. 3.98 ea. 2.99
- ☐ 18x28" Hand. Ord. 2.49 ea. 1.79
- ☐ 13x13" Face Cloths. Ord. 99¢ ea. 79¢
- ☐ Towel Assortment. Substantial selection of prints, jacquards, solids and stripes.
- Bath ea. 1.19
- Hand ea. 69¢
- Face Cloths ea. 39¢

CHINA - - GIFTS

- ☐ Bone China Cups & Saucers. 1.99
- ☐ Teapot, Cream & Sugar set. 4.99
- ☐ Millbrook Aluminum. 30% OFF!
- ☐ 29-pc. Stainless Set. 9.99
- ☐ 45-pc. Utensil-ware Set. 29.99
- ☐ Lead Crystal Stemware. ea. 1.79
- ☐ Lead Crystal Powered perfume. ea. 5.99

China & gifts not available in all Walkers stores.

CARPETING

- ☐ Broadloom Parade of Sensational Savings featuring famous names such as Harding, Celanese, Olympia. Save from 17% to 19½ per square yard.
- ☐ "Carolina" 100% Nylon Rugs. 6x9' 21.99 9x12' 39.99
- Matching 27" Runner. 9.99
- ☐ 27x33" Plush Mats. Made from Broadloom ends. 2.49
- ☐ Protect-O Carpet Saver. Vinyl runner. Reg. 1.98 ft. 79¢

KNITTING YARN

- ☐ 4 ply Orlon Sayelle or Resilient Spun worsted. 2 oz. balls. Ord. 95¢ 79¢

Yarn is not available in all Walkers stores.

BEDSPREADS

- ☐ "Melrose" Woven Spreads. 90% Acrylic, 10% Cotton. Twin or Double sizes. ea. 8.99
- ☐ Cotton Chenille Spreads. Double bed size. Ord. 11.98 9.99

Bedding not available in Cloverdale, Shopper's World Dunforth, Brampton.

LINENS

- ☐ Jacquard Woven Tablecloths. 52x52". Ord. 7.98 5.99
- 52x70". Ord. 9.98 6.99
- 52x84". Ord. 11.98 8.99
- 52x104". Ord. 12.98 9.99
- ☐ Homespun Woven Tablecloths. 52x52". Ord. 5.98 4.99
- 52x70". Ord. 12.98 9.99
- 52x84". Ord. 14.98 12.99
- 52x104". Ord. 16.98 13.99
- 17" Napkins. Ord. 1.79 ea. 1.39
- ☐ 2-pc. Bath Mat Set. 24x38" mat & lid. Ord. 8.98 6.99
- ☐ High Step Bath Mat Set. 24x30" mat & lid. Ord. 7.98 5.99
- ☐ Crown Prince Bath Sheets. 36x70". Unshrunk. Ord. 5.98 3.79
- ☐ Linen Tea Towels. 22x32". Multi-stripe. Ord. 99¢ 2/89¢
- ☐ Terry Tea Towels. 14½x25". Assorted patterns. 99¢
- ☐ "Chess" Tea Towels. Forest Green. Ord. 1.00 79¢
- ☐ Dish Cloths. Package of 5. 99¢
- ☐ Pillow Protectors. All cotton, White. Domestic Table Sets ea. 99¢
- ☐ 5-pc. set: 54x54" cloth, 4 napkins. 2.29
- ☐ 7-pc. set: 54x72" cloth, 6 napkins. 2.99

Towels and Linens not available in Cloverdale, Shoppers' World-Dunforth, Brampton.

SHOP NOW AND SAVE

NOW YOU CAN USE YOUR CHARGEX CARD AT WALKERS

270 FRONT ST.
DIAL 968-5751

CHARGEX

— STORE HOURS —

Mon., Tues., Wed. and Sat. — 9:00 a.m. to 5:30 p.m.
Thursday and Friday — 9:00 a.m. to 9:00 p.m.

Cleveland Holds Pennant Key
Page 19

Intelligencer Sports

BELLEVILLE, ONTARIO, TUESDAY, SEPTEMBER 19, 1972

Exley Leads Tri-Cats To Top
Page 19

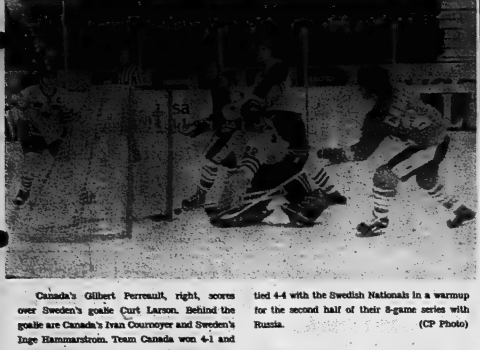

Canada's Gilbert Perreault, right, scores over Sweden's goalie Curt Larson. Behind the goalie are Canada's Ivan Cournoyer and Sweden's Inge Hammarstrom. Team Canada won 4-1 and tied 4-4 with the Swedish Nationals in a warmup for the second half of their 8-game series with Russia. (CP Photo)

Refereeing Will Be Same in Russia

KENTVILLE, N.S. (CP) — Team Canada is going to "run into real trouble in Russia" if the referees experienced in the Sweden continues, Al MacNeil, coach of Montreal Canadiens in 1970-71, said Monday.

"They were having trouble with the refereeing in Sweden, but they are going to have it just as bad in Russia," MacNeil told a service club.

MacNeil, who led the Canadiens to the Stanley Cup, is here with the Canadiens and his Nova Scotia Voyageurs of the American Hockey League at a training camp.

Although Canada is getting "quite a lesson" in the current Canada-Russia series, "the situation has not gone so far that we cannot correct it," he said.

Up to three years ago, he said, a Russian team could have been "handled" by any NHL club. But "physical conditioning was a telling factor in the current series.

"I hope Clay (Ali) is a 10-to-1 favorite. The bigger underdog I am the better chance I have to win. The bigger favorite he is, the more confidence he has, the more overconfident he will get."

Ali was such a favorite there was no getting line on the fight. Meanwhile, Ali continued working out at a championship pace at his camp at Deer Lake. Pa. He sparred a total of 19 rounds Saturday, Sunday and Monday.

"I'm not making any prediction but I expect the fight to go all the way," said Ali.

NHL Counters with Suit

PHILADELPHIA (AP) — The National Hockey League filed a counter-suit in United States District Court here Monday against the World Hockey Association, asking the court to prohibit any NHL players from jumping to the newborn WHA in any of the next three seasons.

The claim was included as part of the NHL's response to a suit filed last month by Philadelphia Blazers, a WHA team.

The Blazers suit asked the court to declare the NHL's no-cancel reserve clause invalid.

In the original suit, the Blazers charged the NHL with having "complete control of the pool of capable professional hockey players."

The NHL's counter-suit charged that the Blazers and the entire WHA, as "co-conspirators," had entered into a "combination and conspiracy to induce NHL players to breach their NHL contracts." It said that defections from the older league had caused "irreparable harm," but did not ask for a specific monetary damage claim.

In addition to asking an injunction prohibiting any NHL player who played in the 1971-72 season from jumping to the WHA through the 1974-75 seasons, the suit also asked the court to prohibit former NHL players from doing personal-appearance, managing or in "any way assisting" teams in the rival league.

Patterson Hopes Ali Favorite

NEW YORK (AP) — Floyd Patterson rested Monday and hoped Muhammad Ali was a big favorite for their fight Wednesday night, while Ali continued to train and said he expects the fight "to go all the way."

Patterson, who ended his training Saturday for the scheduled 12-round fight between the two former heavyweight champions at Madison Square Garden, said:

"I hope Clay (Ali) is a 10-to-1 favorite. The bigger underdog I am the better chance I have to win. The bigger favorite he is, the more confidence he has, the more overconfident he will get."

Ali was such a favorite there was no getting line on the fight. Meanwhile, Ali continued working out at a championship pace at his camp at Deer Lake, Pa. He sparred a total of 19 rounds Saturday, Sunday and Monday.

"I'm not making any prediction but I expect the fight to go all the way," said Ali.

Last week, in a separate action, Philadelphia Flyers of the NHL filed suit here asking that the Blazers be enjoined from using former Boston Bruins star John McKenzie. The Flyers obtained McKenzie's contract from the Bruins after he jumped, and now claim him as their own. The suit is expected to be moved to the U.S. District Court.

McKenzie and another Bruins star, Derek Sanderson, have been signed by the Blazers. The Bruins filed suit in Boston in August attempting to block the defections.

LARRY REGAN

Flu Hits Kings Hard

VICTORIA (CP) — Influenza has thrown a stiff bodycheck at Los Angeles Kings, the National Hockey League team in training here.

Fifteen of the 38 players in camp were hit by influenza during the weekend. It even caught up with the team's publicity director and an assistant trainer.

"The players are affected at varying degrees, but none seriously," general manager Larry Regan said.

"It's a nuisance, more than anything," he said.

Islanders Kissing Cousins

SHERBROOKE, Que. (CP) — Dave Hudson scored twice Monday night as New York Islanders overcame a two-goal deficit to tie Atlanta Flames 3-3 in National Hockey League preseason play.

Hudson's goals at 4:52 of the second period and 2:52 of the third forced the deadlock.

Brian Lefley scored New York's other goal on a short-handed effort at 9:02 of the first period.

The Atlanta goals were scored by Larry Romanchych, Morris Stephanov and Lew Morrison.

Atlanta outshot their expansion cousins, 34-30.

Robinson Gives Baltimore Jump

By THE ASSOCIATED PRESS

Baltimore's defending American League champions journeyed to Boston for the start of a must series against the Red Sox Monday night and Brooks Robinson gave them the jump, drilling three hits to pace a 3-2 Orioles victory.

It was a typical performance for the Orioles' and pro third baseman, who's always at his best in the clutch ball games.

Robinson had two singles and a double, scoring two runs and driving in another for the Orioles, now one game back of the Detroit Tigers in the East. Boston is in second place, 1½ game behind, while New York Yankees remained fourth, 2½ games off the pace.

In Monday's other games, all in the National League, Cincinnati Reds inched closer to the West crown by topping San Francisco Giants 2-1, New York Mets edged Pittsburgh Pirates 3-2 and Los Angeles Dodgers edged San Diego Padres 3-2 in 10 innings.

Cincinnati's victory reduced the Reds' magic number to five while the Pirates' fourth straight loss left their East clinching number at three.

"We're just in a position where we can't lose," said Robinson. "You've got to fight like there's no tomorrow."

Baltimore manager Earl Weaver was less than jubilant despite the victory.

"We still got to come out and play tomorrow night. We only got (Marty) Pattin and Luis (Tiant) to face."

Johnny Bench gave San Francisco a taste of versatility as the Reds shut out the Giants.

First, the Cincinnati slugger crashed his 40th home run of the year for the first run of the game in the fourth inning.

Then, two innings later, Bench shifted to his short ball reflexes, fielding a perfect squeeze bunt down the third base line to score Joe Morgan with the other run.

Jim McGlothlin surrendered (2), at Detroit, Sept. 27, 28.

eight hits in the first five innings but his shutout was preserved by outfielders Oscar Gerondino and Pete Rose who both threw out Giant runners on the basepaths.

The Mets got five-hit pitching from rookie Jon Matlack to beat Pittsburgh.

The game's only run came in the ninth inning on a single by Duffy Dyer.

Four 10th-inning walks, the last one to Willie Crawford with two out, forced home the winning run as Los Angeles nipped San Diego.

Frank Robinson hit his 19th homer for the Dodgers and No. 522 for his career, moving into seventh place ahead of Ted Williams on the all-time list. It was also the 30th major league park in which the veteran slugger has homered, extending his own record.

At the Wire

American League

East	W	L	Pct.	GBL	TP
Detroit	77	64	.543		55
Boston	76	64	.543	½	51
Baltimore	77	66	.538	1	51
New York	75	67	.528	2½	52
Cleveland	71	70	.504	6	47
Milwaukee	67	74	.475	10	47
Chicago	65	76	.461	12	46
California	61	79	.436	15½	45
Oakland	60	80	.429	16½	44
Minnesota	57	83	.407	19½	43
Texas	54	86	.386	22½	42
Kansas City	53	87	.378	23½	41

Detroit 7, Boston 5
Baltimore 3, Boston 2
Cleveland 5, New York 4
Milwaukee 4, Chicago 3
Minnesota 5, Texas 4
Kansas City 3, California 2
Oakland 3, Chicago 2
Only games scheduled

Detroit (Lolich 16-12) at Boston (Pattin 14-13) N
Cleveland (Perry 17-13) at New York (Kekich 11-11) N
Milwaukee (Colborn 11-15) at Chicago (Bahnsen 12-11) N
Minnesota (Blyleven 5-8) at Texas (Bosman 1-0) N
Kansas City (Drago 1-0) at California (Wright 16-9) N
Oakland (Odom 15-7) at Baltimore (Palmer 21-8) N

National League

East	W	L	Pct.	GBL
Pittsburgh	80	62	.563	
Chicago	78	62	.549	1½
New York	73	67	.521	6
St. Louis	69	74	.483	11
Montreal	67	74	.475	12
Philadelphia	32	89	.303	37
West				
Cincinnati	80	57	.584	
Houston	79	62	.560	3½
Los Angeles	77	64	.546	5½
Atlanta	65	76	.461	17
San Francisco	63	80	.441	20½
San Diego	55	87	.387	28

Results Monday

New York 3 Pittsburgh 2
Cincinnati 2 San Francisco 0
Los Angeles 3 San Diego 2

Probable Pitchers Today

Pittsburgh (Moose 11-4) at New York (Koosman 8-11) N
Houston (Wilson 12-9) at Atlanta (McQueen 8-5) N
San Francisco (McDowell 8-11) at Cincinnati (Billingham 19-12) N
Philadelphia (Downs 1-1) at St. Louis (Gibson 16-10) N
Los Angeles (Osteen 17-8) at San Diego (Arlin 8-20) N

League Leaders

American League

	AB	R	H	Pct.
Carew, Min	501	9	160	.319
Allen, Chi	444	93	141	.317
Scheinblum, K.C.	411	55	128	.311
Pinella, K.C.	519	61	161	.310
Rudi, Oak	548	88	168	.307
Fisk, Bos	410	70	123	.300

Home runs: Allen, 36; Mercer, New York, 28; Killebrew, Minnesota, 25.

Runs batted in: Allen, 108; Mercer, 81.

Pitching (14 decisions): Hunter, Oakland, 20-7, .741; Odom, Oakland, 16-5, .762.

National League

	AB	R	H	Pct.
B. Williams, Chi	536	86	179	.334
Cedeno, Hou	512	99	168	.328
Bench, Cin	441	98	137	.311
Garr, Atl	581	78	181	.311
Oliver, Pgh	528	84	165	.314
Brock, St.	576	77	179	.311

Home runs: Stargell, San Diego, 38; Bench, Cincinnati, 34.

Runs batted in: Bench, 114; Stargell, Pittsburgh, 112.

Pitching (14 decisions): Nolan, Cincinnati, 14-5, .736; Carlton, Philadelphia, 21-9, .727.

Baseball Scoreboard

Redskins Ride Taxi Over Vikings

MINNEAPOLIS (AP) — Bill Malinchak draws his National Football League salary chasing kickoffs and punts, charging the kickers and punters.

The seven-year veteran on the taxi squad last week, earned his paycheque Monday when Washington Redskins toppled Minnesota Vikings 24-23 in a regular season opener for both clubs.

"I had faith that I would be activated because that's what I did last year and that's something the coach thinks of," Malinchak said.

Malinchak blocked a punt, picked it up and ran for a touchdown. He recovered a fumble that led to the winning touchdown, and was on the field when team-mate Ted Vactor blocked a field goal and deflected another.

"This is what a special teams' player always works for," said Malinchak.

"It's something that rarely happens. But if you get a couple or three a year in special team has done its job."

Malinchak's touchdown came on Minnesota's first series of the game. The fumble recovery came on the kickoff after Larry Brown, who rushed for 161 yards on 21 carries, ran 65 yards for a three-yard touchdown to give Washington a 17-14 lead with 12:32 to play.

Just 95 seconds later, Charley Harraway swept left end for a nine-yard touchdown run that put it away for the Redskins.

Asked why Malinchak was activated just a week after he was placed on waivers, Washington coach George Allen said: "Because he's a good special teams man."

The Vikings outgained the Redskins 383 yards to 202 in total offence. Fran Tarkenton fired touchdown passes to John Gilliam and to Bill Brown with 1:30 remaining in the game. Chet Jones scored from a yard out in the second period.

"Giving up two fumbles and blocked punt, a missed field goal, a blocked field goal—the Redskins are lucky we're not too much to overcome," said Minnesota coach Bud Grant. The former Winnipeg Blue Bomber coach. "I don't care how much offence you have."

Mira Needs Recuperation

MONTREAL (CP) — The Montreal Alouettes' team physician has recommended at least two games rest for first-string quarterback George Mira to recuperate from a knee injury suffered during the team's 22-17 win Sunday over B.C. Lions.

Dr. Ted Percy Monday advised that the quarterback rest for at least two games.

San Diego Signs Mackey

SAN DIEGO (AP) — San Diego Chargers signed tight end John Mackey Monday.

Mackey, waived last week by Baltimore Colts, joined San Diego as a free agent. He is president of the National Football League Players' Association.

T'NT. 1973. Ride the Silver Bullet.

Performance; the new Silver T'NT 294, 340 and 440.
Twin cylinders for rapid power acceleration.
Standard is tachometer, speedometer and disc brake.
Carbide runners on wide-stance skis grab the snow track.
Many more new features including high/low beam, contoured seat and choice of slide suspension or bogie wheels.
Get yourself a winner. At your Ski-Doo dealer today.

SKI-DOO
the machine that changed winter ...has changed

*Trade Marks of Bombardier Limited.

GRANT BRETT SKI-DOO SALES 19 Durham St. Phone 472-4122 Maloo	**HARDY'S SALES & SERVICE** RR 2, Cameron 359-3604 A Choice Time to Buy Ski-Doo Trenton	**McPHERSON TIRE SALES LTD.** 12 King St. Phone 332-4521 Trenton	**QUINTE MARINE** Napanee Phone 396-3343 Hwy. 2 - 1¼ miles east of Deseronto
QUINTE SPORT CENTRE Phone 476-2115 Lake St. Picton "Open 7 Days a Week"	**ROLLIE'S SPORTS** Exclusive Ski-Doo Dealer for the Belleville Area 2 miles W. of Tweed on Hwy. 2 Phone 705-1241 10 years experience in Ski-Doo Sales & Service	**STIRLING MACHINE SHOP** 70 Mill St. Phone 395-3535 Stirling	**TWEED MOTOR CAR SALES** 141 Victoria N. Ph. 478-3130 Tweed

Yardmen Need Good Wrapping

by

Maurice Switzer

Sports Editor

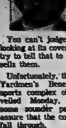

You can't judge a book by looking at its cover. Just don't try to tell that to anyone who sells them.

Unfortunately, the Belleville Yardmen's Benefit Fund sports complex officially unveiled Monday, could use some smarter packaging to assure that the contents won't fall through.

The complex — a proposed $5 million worth of the latest in recreational facilities on a 38-acre site in the city's technical park area — were attractive enough.

* * *

Architects and planners, with the aid of a $6,000 scale model, slick brochures, blueprints, and photographs, described the proposal to an excited crowd.

The centre of the project — a 300-foot square Sports Centre housing a 15,000 seat hockey rink, a 1,000 seat Olympic-caliber swimming pool and diving tower, an auditorium, and gymnasium-cum-ice rink to cater somewhat of a stir among the most stoic faces at Monday's Lions Hall press conference.

* * *

In addition to being enthusiastically appealing, the new centre would cater to every conceivable recreational need, from junior sports to weightlifting, from skating to summer bathing.

But, for some strange reason, the scheme was presented to the public with vague financial background, flimsy packaging and buried in technical jargon.

Yardmen spokesmen appeared reluctant to even discuss how the project would be funded. Former mayor Addamont Don Whalen, for example, asked the first question — "Where's the money coming from" — three times, without getting a suitable answer.

* * *

Mr. Whalen and most other people in attendance were not aware that the press conference was being used by the Yardmen as a "test run" to get their proposal before the public and get some support — both moral and financial.

But the reason they were not aware of the precise nature of Monday's meeting is that it wasn't made clear.

Similarly, the Yardmen weren't trying to be evasive in neglecting to inform a meeting just what sort of a nest-egg their monthly lottery had left them sitting on after 2½ years of operation.

* * *

Fortunately, Alderman Art Keegan, an associate director of the Fund, came to the rescue by candidly stating there was $300,000 in the bank earmarked for the project, which, he indicated, might be doubled by the expected April start of the project.

But RYBP president Ted Brenton further clouded the financial picture when he stated the group had "no definite commitment of any size" in the form of federal or provincial grants.

* * *

There was also some confusion over how the Yardmen expect to acquire the 25.6-acre proposed site off the Canniffon Road and south of the Macdonald - Cartier Freeway. The Yardmen said they had an option to purchase 4.6 acres closest to Highway 37, but added the option expires November 1.

As for the remaining 21 acres, now owned by the city, do they expect it as a municipal gift — which would seem appropriate in view of the thousands of dollars and hours the Yardmen have spent already on the project — or do they merely want a good price?

Mayor Russell Scott indicated that a request for the land and cost of future maintenance of the site would have to be put on the ballot of the December 4 municipal election if the Yardmen make those requests of the city.

But the property owners turned down a proposal for a $1.3 million community centre four years ago. And now the Yardmen appear to be asking community support for a project that may cost ratepayers much more.

How much more?

Well, nobody knows, because the Yardmen only left listeners with some vague notion about wanting to see what the public reaction to their project was.

* * *

We now know what the Yardmen have to offer. It's good, worthwhile project and deserving of community support.

But we should also be informed what the Yardmen need and how much help they expect.

* * *

Coach Robb Burrowes of the Belleville midget all - star hockey team is begrudgingly ask himself: "Who is Harry Sinden and why is he saying those terrible things about me?"

For the second time in a month, Team Canada coach Sinden has made the Belleville midgets the brunt of facetious remarks about his hockey team's playing ability.

Monday, it was the Globe and Mail story from Stockholm in Team Canada's 4-1 Saturday exhibition win over the Swedish national team that gave Belleville hockey fans unwanted and undeserved publicity.

* * *

"We spent the first period playing like the Belleville midgets," coach Sinden described Team Canada's performance for the benefit of reporters. "We couldn't move the puck and we felt we didn't know that the bell we were doing."

In itself, that was bad enough, but August 31st, two days before the opening game of the Canada - Russia Series, Sinden told Montreal Gazette sports editor Ted Blackman: "We'll beat them because we're better, as long as there are five guys who are willing to work and check.

* * *

"Look, Bobby Orr couldn't skate through the Belleville midgets without a team behind him."

Coach Burrowes and assistant Jerry Murphy are pondering letters of protest. They point to their team's enviable record of 1971, which included the grand championship of the prestigious Orillia midget tourney.

The Belleville midgets won three games in that tournament than Team Canada has in its brief, but disastrous history.

* * *

"Just because his team's not going well is no reason to pick on us," complained coach Burrowes.

In the wake of recent events, the midget all-star coach could be entitled to tell some of his more erratic tryouts they'll fare worse than Yvon Cournoyer on a breakaway against Vladislav Tretiak.

* * *

Our sympathies are extended to the bereaved families of honorary Ontario Amateur Softball Association president Harry Sullins and former Belleville Minor Baseball Association president Garth Bradshaw.

Both men were active workers, and important, loyal supporters of their respective sports in this community.

Taking Cover

John Henry covers up an error by Lorne to Lord as Ron Begley attempts to nail sliding teammate Paul Soule in a practice session of the Mead Johnson squirts. The Belleville minor softball team will be gunning for the first OASA provincial win in this city for the past 15 years, when they face either Sarnia or Grantham in Lou Ontario finals. They have a string of 10 consecutive OASA wins still intact.

Bobcats Have 13 Signatures

The Belleville Bobcats continued to take on a "new look" for the 1972-73 Toronto Metro Junior B season with the signing of three more rookies. Forwards Mike Watt and John Masterson and forward-defenceman Wayne McGeachy became the 11th, 12th and 13th players to sign with Bellerville this season.

Watt performed at left wing and centre with Belleville's Blake Kerr Imperial midgets and is currently slated to see wing duty with the Bobcats. "He's a hard worker and he plays his position well," notes coach Moe Hunter.

Masterson, a left winger had a chance to attend the Oshawa Generals' training camp this season but elected to stay in Belleville. He impresses Hunter as, "a good skater, and he's got a good shot." Also also performed last season with Blake Kerr.

McGeachy, a centre or defenceman, is a graduate of the Trenton Juveniles who attended Junior "A" training camp in St. Catharines this season. He was reported to have signing with the Bobcats. "He handles the puck well and he's aggressive," says Hunter of the latest addition to his defence corps.

The Juniors are scheduled for another workout tonight at 7 p.m. and an 11 p.m. practice Wednesday night.

Bowling Results

GOSSELLOWS AND BEEKMANS MIXED BOWLING LEAGUE

No. 12 L. Gerrard, D. Calderwood 6, No. 11, T. Sabatello & E. Encinenger 5, No. 10, Bill Sills & Ken Hinds 5, No. 9, Charles Lewis & Ken Hinds 5, No. 8, Bill Sills 5, No. 7, Bill Sills 5, No. 6, Bill Sills 5, No. 5, Bill Sills 5, No. 4, Bill Sills 5, No. 3, Bill Sills 5, No. 2, Bill Sills 5, No. 1, Bill Sills 5, Gord Crawford 5, Ray Hinds 5, Bill Sills 5, Ken Hinds 5, Fred Page 5, Bill Sills 5, Ken Hinds 5, Bill Sills 5.

High Team Single: Gossellows 911, 871, 1005, Harry Nesbitt 1005, 1005, 1005, Art Gossellow 711, 995, Jerome Thorn 915, 905, 905, Ken Hinds 1005, 1005, 1005, 1005, 1005, 1005.

SATURDAY NIGHT MIXED

Ladies Division

Team Points: Dusty's Crew 8, Happy Hookers 7, Bowl-Mor 7, Blow-Pokes 7.

Men's High Scores: Harold Beamer 288, Tim Brown Chamberlain 288, Ken Hinds 1005, Bill Sills 1005.

Women's High Scores: Dusty Johnston 282, Ann Whalen 1005, Thorn 1005, Ken Hinds 1005.

UNION CARBIDE 5-PIN

Mixed: Ken Hinds 1, Le Boys 0, Don't Knows 0, Dawn Breakers 1, Doug's Lingo 0, Pinbusters 1, Pin Pals 1.

Ladies' High Scores: Doris Cole 1005, Dawn Breakers 1005, Marie Warren 1005, 1005, Kenita Bertrim 1005, 1005, 1005, Ken Hinds 1005, 1005, Eleanor Avery 1005, 1005.

Men's High Scores: Ken Hinds 1005, 1005, 1005, Bill Sills 1005, Doug Hunt 977 298, Ray MacLean 1005, 1005, 1005, Junior Bruce 1005, 1005, 1005, Harrison 958, 341, Bill Warren 966, 341.

C.O.P. SAT. NIGHT MIXED

Linda Bennett 288, 288, Mary Bertins 279, 284, 317, 880, Shirley Bertins 1005, 1005, 1005, Ken Hinds 1005, 1005, Shirley Bertins 314, Bennett Hardy 313.

Men's High Scores: Paul Hardy 1005, 1005, 1005, Ken Hinds 1005, 1005, 1005, Bill Sills 1005, 1005, 1005, Ken Hinds 1005, 1005, 1005, Wayne Bruce 1005, 1005, 1005, Ken Hinds 1005, 1005, 1005, Bill Sills 1005, 1005, 1005, Ken Hinds 1005, 1005, 1005, Paul Taylor 988, 1005, 1005, Fred Lee 1005, 1005, 1005, Ken Hinds 1005, 1005, 1005, Tom Brown 282, Clayton Wilson 1005, 1005, 1005, Ken Hinds 1005, 1005, 1005, Ken Hinds 1005, 1005, 1005, Team Points: Bomber's 4, Cowpunchers 4, Lanny's 7, Bigmeasers Lanny's 7, Bigmeasers 4, Elmo Bowlers 5, Lanny's 7, Hippos 5, Elmo Bowlers 4.

Brighton Opening Doors

BRIGHTON (Staff) — Registration for the Brighton Minor Hockey Association will get under way Friday, Oct. 13, at the Brighton Scout House on the corner of Alice and Dundas Streets.

Boys between the ages of five and 19, or as one spokesman put it "If they can skate we'll take them younger than five" are invited to register for the upcoming hockey season.

Times of registration are: Oct. 13, between 6 p.m. and 8 p.m. Oct. 14, between 10 and noon; and Oct. 21, between 10 a.m. and noon.

Battery Overcharge MEANS POLLUTION

Cure for your ails - do your chore **Belleville Auto Electric**

WRESTLING

PICTON ARENA
Wed., Sept. 20th
8:30 p.m.

MAIN EVENT
World Heavyweight Champion
WALDO Von ERIC
ERIC the RED

Widman and the Beast
The Kelly Twins

MIDGETS IN ACTION

LADY WRESTLERS

Plus One More Bout

Adm. $2.50-$2.00-$1.50

Burke's
CUSTOM TAILORED

SUIT EVENT

MADE ESPECIALLY FOR YOU . . .

In co-operation with two of Canada's leading custom tailors Joe Burke of Burke's Men's Apparel in the Belleville Plaza, secured a number of bolts of cloth, which normally sell for $110. to $140.

NOW FOR A LIMITED TIME ONLY

$79.95 to $110.

THIS INCLUDES COAT AND PANT
OVERSIZE SLIGHTLY HIGHER

OPEN THURS. & FRI. TIL 9 P.M.
OPEN ALL DAY WEDNESDAY

EXPERT TAILOR ON "T" PREMISES TO GUARANTEE YOUR FIT!

BELLEVILLE PLAZA

Burke's OF BELLEVILLE MEN'S APPAREL

PHONE 962-6613

Bowlers!

THE 1972-73 SEASON
(OUR 27th)
IS GETTING UNDER WAY
WE WELCOME ENQUIRIES
FROM ANYONE WHO WOULD LIKE TO BOWL
PHONE BILL BATEMAN OR BOB SILLS
AT 962-2165 OR 962-3961
THE BOWL-O-DROME
369 FRONT STREET

Close to OASA Title

Squirts May End Drought

By ERIC EMERSON
Sports Staff

Mead Johnson squirts hope that they won't keep the public waiting. After all, 15 years seems long enough for any city to wait for an OASA provincial title.

The squirt all-stars could give Belleville its first provincial softball championship since 1957, when they face the winners of a Sarnia - Grantham series in the Ontario finals.

Belleville's fourth, and last, OASA win came from the power-"A"'s in '57 with other provincial winners including "AA" in 1956, intermediate "A" in '56 and a Junior "A" championship in '45.

Meads gained their finals berth the hard way, staging a 13-13 comeback win over Barrie Sunday after bending down 4-2 in the opening game. It was the fifth series sweep for Belleville en route to their title shot as they ousted Napanee, Peterborough, Fabian and Oshawa before blitzing Barrie. The team has lost only three games this season in eight tournaments.

Pitching and defence have been the big assets Herb Coltman's club, although they weren't evident in their last 12-13 win. A better indication of Meads play this season is this five tournament titles they've won in seven tourney appearances. In addition to the wins in Richmond Hill, Oshawa and Markham they managed to win the "B" section at Bobcaygeon. They were A champions as well, at the Belleville Squirt Tournament in June.

Six players from this year's team have a special interest in capping provincial honors. They were members of the 1971 SACO entry that was ousted by North Bendale in the semi-final round.

The starting Belleville infield includes Bob Hagen at first, Ron Begley at second, John Henry at third and Andy Rozell in shortstop. Darrelle Coltman will be handling the catching for Rozell and Tim Soule.

Outfield duties are divided among Paul Soule, Steve Gilbey, Dan Turner, Alan Brocki, Silvano Pallaca and David Urch.

Meads will begin finals play on Saturday, Sept. 30 with the opening game at the Alemite. The second encounter will be October 7 in either Sarnia or Grantham.

Meads recorded a 46-3-1 record for the entire season

Waite Needs Bounce Despite No-hitter

Ted Waite was using his head Monday night, as was Dwight Rathwell. The result was a 1-0 win for Rollins in the opening game of the Commercial Softball League finals.

Waite mixed his pitches almost perfectly to record a no-hitter through seven innings. However it took a weird bounce, off Rathwell's head, to give Rollins the win.

The Rollins moundsman and Sinod Ehlker of Howard and Robert were locked in a scoreless duel until the bottom of the eighth. Wayne McTaggart managed a successful steal of third before Al Ferguson flied out to centre for the first to second on the play. Third baseman Ehlker threw it through to second in an attempt to nail Ferguson but Rathwell and not Robert shortstop on the cranium, bringing McTaggart home with the game's only run.

It was a tough three-hit loss for Ehlker. Both harlers struck out a dozen batters in the course of the nine - inning game. Waite allowed three walks, while Ehlker gave up two free passes, one of them intentional.

Hitting safely for the winners were Ralph Place, McTaggart and Waite, all with singles. Second game in the best-of-seven series is scheduled for 8 p.m. Thursday at the Alemite.

The winner for Rollins is set for a crucial OASA meeting with Grantham tonight. The Constantinonen dropped the opening game of their Intermediate "AA" series 3-1 in Barrie Saturday and face possible elimination in tonight's 6.15 tilt at the Alemite.

	R	H	E
H and R	000 000 000	0	2
Rollins	000 000 01x	1	0

Sports Calendar

COMMERCIAL SOFTBALL
TUESDAY — Howard and Robert vs. Rollins, Alemite, 6.15 p.m.
WEDNESDAY — Final game if necessary.

YEAR AND SIDE CLUBS
Monday — Bowl-Mor vs. Dusty's Crew, 6 p.m., and Bomber's vs. Cowpunchers, 7 p.m., Bowl-O-Drome.

INTERMEDIATE DISTRICT
TUESDAY, Trenton at Belleville, 8 p.m.
WEDNESDAY, Belleville at Oshawa, 8 p.m.

MINOR HOCKEY
WEDNESDAY, Sept. 20 — Organizational meeting, Bayside Public School, 7.30 p.m.
THURSDAY, Sept. 21 — Registration, Pinnacle Arena, 6 p.m.

BADMINTON
MONDAY — General meeting of Belleville Badminton Association, Belleville Recreation Centre, 7.30 p.m.
Monday Instruction room, 7.30 p.m.
Tuesday Instruction room, 7.30 p.m.
TUESDAY — Trenton at Belleville, 8 p.m.
Intermediate "A" Hockey
WEDNESDAY — Minto Jrs. at Belleville Jrs., 8 p.m.
THURSDAY — Belleville Jrs. at Minto Jrs., 8 p.m.
FRIDAY — BCI Sr. at Hopeward Sr., 8 p.m., Alemite.

SENIOR "A" HOCKEY
Volunteer workers required for concession, ticket and parking duties at games, Sept. 29-30. Interested persons contact Ron Hinchcliffe, 962-2242 or Ken Hinds, 962-2242.

GIRLS HOCKEY
WEDNESDAY, Practice for novice all-stars at Dish Bliss Rink, 6 p.m.

PRE-SEASON
PROFESSIONAL HOCKEY
Featuring
CALIFORNIA SEALS
KINGSTON
Memorial Centre

NHL Exhibition
MINNESOTA NORTH STARS
vs.
CALIFORNIA SEALS
Wed. Sept. 20, 8.00 p.m.
All Seats Reserved
$3.50-$3.00-$2.50-$2.00

For Reservations Write
Kingston Memorial Centre
PO Box 671 or Phone
613-546-1321

HILLCREST DART LEAGUE

General Meeting

THURSDAY, SEPTEMBER 21st - 8 p.m.

Will all interested dart players please attend with the object of forming teams.

BELLEVILLE FAMILY
Y.M.C.A.

Boys & Girls

FALL AND WINTER ACTIVITIES

- Gym Activities
- Swim Instruction
- Boys' Gym Team
- Judo
- Recreational Swimming
- Skin and Scuba Diving
- Girls' Gym Team
- Team Sports
- Majorette Club
- Leaders Corps.
- Life Saving
- Swim Team

DID YOU KNOW . . .

THAT For seven basic Gym and Swim activities youth pay only 40c a week . . .

AND THAT for every other Special Interest Program it costs another dime a week?

A UNITED WAY AGENCY

JOIN OR RENEW NOW — NUMBER IN CLASSES LIMITED

"What a Way to Go"

1973 PONTIACS BUICKS - GMC

at

Elliott Motors

79 LIMITED
366 N. FRONT ST. — BELLEVILLE

SEPT. 21 and 22, 1972
10 A.M. to 9 P.M.

FIRM PRICES AVAILABLE ON PRE-ANNOUNCEMENT ORDERS

THE BELLEVILLE RECREATION-ARENA COMMITTEE

1972 MINOR HOCKEY SCHOOL

The Minor Hockey School will be held at the Dick Ellis Rink from Oct. 2 through Oct. 6.

Registration

Registrations will be accepted to a maximum of 300 participants up to and including September 27th, from 10:00 a.m. to 4:00 p.m., at the Recreation Centre, 270 Pinnacle Street.

Fee — Boys — $7.50 each

Ages — Boys — 7 years to 12 years inclusive

Dates

School Dates: October 2nd - October 6th

All participants will be advised by letter, the dates, times and other school particulars, following registration.

Lacrosse Briefs

Hildebrand in Lacrosse Hall

VANCOUVER (CP) — Three of the most prolific scorers in lacrosse history headed an impressive list of 10 of the sport's past greats who were inducted into the Canadian Lacrosse Hall of Fame Monday.

Jackie Northrup, who starred for 16 seasons with New Westminster Adanacs and Victoria Shamrocks; Ted Bradbury, a colorful and determined performer for Adanacs before and after the Second World War; and Ike Hildebrand, who started his 18-season career with New Westminster Salmonbellies in 1942 before moving to Ontario to star with Mimico and Peterborough, were honored along with seven others at the seventh annual Lacrosse Hall of Fame dinner.

The other 1972 inductees are, from the West: Jimmy Gunn of Vancouver representing field lacrosse, although he also gained national reputation as a boxla referee; Dr. T. S. Perrett of Vancouver, in the builder category; and George Friend of New Westminster, who trained Salmonbellies for many years, also in the builder category.

Joining Hildebrand from the East are: Bill Mullis of Brampton, Ont., boxla; Neil Felker of Toronto, field; and Colin Chisholm of Cornwall and Edwin Landon of Wallaceburg, Ont., both builders.

West Leads

NEW WESTMINSTER, B.C. (CP) — The weary New Westminster Salmonbellies came up with a big effort in defeating Brantford Warriors 13-8 Sunday in the opening game of the best-of-seven Mann Cup senior lacrosse final, but both coaches are expecting a tigher game tonight.

The Salmonbellies had just come out of a tough seven-game series with Vancouver Burrards to win the right to represent Western Canada in the senior final and were playing their third game in as many nights Sunday.

"We certainly were prepared mentally for the game," said New Westminster playing coach Paul Parnell.

The Salmonbellies started quickly and opened up a 10-3 lead in the second period before tiring and allowing the Ontario club to come back.

The Salmonbellies are hungry for a win against the Warriors, having lost four straight to Brantford in last year's Mann Cup final.

PCO's 3 Up

PETERBOROUGH, Ont. (CP) — A play devised in the dressing room at the end of the second period was instrumental in Peterborough's PCO's 15-11 victory over Richmond Road Runners in the Canadian Junior A lacrosse championship here Monday.

The win gave PCOs a 3-0 stranglehold over the British Columbia team in the best-of-seven series for the Minto Cup. The fourth game will be played here Wednesday.

Brampton Wins

BRAMPTON, Ont. (CP) — Brampton Excelsiors opened the President's Cup series with a 21-10 win over a tired New Westminster Blues Monday as the Canadian senior lacrosse championships got underway.

The Blues, who arrived only four hours before the game, were outplayed throughout but still showed signs that the series is far from over.

Palmer Sues LPGA

ATLANTA, Ga. (AP) — One of professional golfing's top women winners has filed suit against the Ladies' Professional Golf Association in U.S. District Court here asking that the LPGA be ordered to stop interfering with her "freedom of speech and pursuit of her chosen profession."

Sandra Palmer, reprimanded by the association last month for coming to the defence of Jane Blalock in her dispute with the LPGA, filed the suit Friday.

The association and its officers, the LPGA Tournament Players Corp., LPGA executive-director E. M. (Bud) Ericksman and tournament director Gene McCauliff III are charged in the suit with "deterring or conspiring to deter her, by intimidation or threat, from testifying" on Miss Blalock's behalf.

Miss Palmer was put on one year's probation Aug. 3 by the LPGA executive committee, and was told not to make any statements that would reflect on the association, the suit says.

It seeks to nullify the probation and halt further disciplinary action by the LPGA, as well as an injunction against interference with her freedom of expression.

Trevino Near Rich Encore

NEW YORK (AP) — Lee Trevino, winner of the $30,000 top prize in the St. Louis Golf Classic Sunday, has moved closer to a second straight $200,000 season on the pro tour.

Trevino's third tour victory of the season has pushed his earnings this year to $180,168, the Tournament Players Division of the Professional Golfers Association announced Monday.

No changes took place among the top 10 money-winners. Jack Nicklaus, idle last week, remained in first place with winnings of $280,482. George Archer, who tied for third at St. Louis, ranked third with $140,182.

Jerry Heard was fourth with $132,281, followed by Gary Player $120,719; Bruce Devlin, $119,598; Tommy Aaron, $113,642; Tom Weiskopf, $113,381; Bruce Crampton, $111,010, and Chi Chi Rodriguez $105,123.

Feature Times Theatre

AT THE PARK — In Color — Showing for the last time this evening, "The Man Who Had Power Over Women," starring Rod Taylor. Also showing "The Steagle", starring Richard Benjamin. One complete program starting at 7:45. Restricted to persons 18 years of age and over. Wednesday through Saturday we present 6 hours of James Bond 007. The program commences with "Dr. No", this is followed by "From Russia with Love," and ends with "Goldfinger", starring Sean Connery and an all star cast of sinister characters. The program starts at 6:30 and ends approximately at midnight. On Saturday we start at 12:00 noon. Adult entertainment.

Huck Has Photo Finish

KINGSTON (Special) — Ambro Huck was willing to stick with a winning formula in the second division of the $2,000 Glen Lawrence Construction Invitational pace at Frontenac Downs Sunday.

The eight-year-old pacer edged Bret Flicka in a photo finish similar to his win in last week's first division race. Paul Barkley guided Ambro Huck to an identical 2:02.4 performance, matching his own track record.

Norm Jones was second with Bret Flicka. He also won the first race with Nja Roo Susie and the sixth with Armstead Mick.

The daily double of Nja Roo Susie and Wee Sister returned $17.70. Other race winners were Warspite (third), Lil Buck (fourth), Rickland Jimmy (fifth), Nibbles Lass (seventh), Phillaurie (eighth), and RB Dillon (tenth.

QUINTE Drive-In

TRENTON at BAYSIDE

"THE VALLEY OF THE DOLLS"

AND

"BEYOND THE VALLEY OF THE DOLLS"

RESTRICTED

TED'S PIZZERIA

224 COLEMAN STREET — BELLEVILLE

PHONES: 968-3056 or 968-5197

Our Famous Pizza's Are Home-Made From Start to Finish.

FREE — FAST DELIVERY

OPEN 7 DAYS EVERY WEEK

HOURS: 11 A.M. TO 2 A.M.

FREE PARKING — DINING ROOM

Quinte Mall Cinemas

in the new QUINTE MALL SHOPPING CENTRE

"A MASTERPIECE! It is not merely the best American movie of a rather dreary year; it is the most impressive work by a young American director since 'Citizen Kane'!" —PAUL D. ZIMMERMAN, Newsweek

COLUMBIA PICTURES Presents A BBS PRODUCTION

THE LAST PICTURE SHOW

A Film By PETER BOGDANOVICH

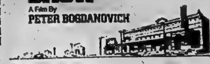

TIMOTHY BOTTOMS / JEFF BRIDGES / ELLEN BURSTYN / BEN JOHNSON

CLORIS LEACHMAN / CYBILL SHEPHERD / PETER BOGDANOVICH

SHOW TIMES — 7.00 - 9.10

TODAY Cinema 1

If you're looking for trouble — he's JOE KIDD.

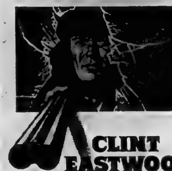

CLINT EASTWOOD

JOE KIDD

ROBERT DUVALL JOHN SAXON

Adult Entertainment

SHOW TIMES — 7.00 - 9.10

NOW PLAYING Cinema 2

LEGION

Royal Canadian Legion

Branch 99

Licence No. 111171

BINGO BINGO BINGO

7:30 P.M.

AT

LEGION HALL PINNACLE STREET

WEDNESDAY, SEPTEMBER 20th

— Everyone Welcome —

Admission Card 25c

Earlybird Games — Regular Games

Special Games — (Share the Wealth)

Jackpot — Door Prizes

— ALL MONEY PRIZES —

LEGION

KINGO

SPECIAL SERIES 8

TODAY'S NUMBERS

35 - 73

CARDS AVAILABLE FOR 50c AT

Amedeo's; Bird's IGA; Don's Cigar Store; Emporium Quinte Mall; Foxboro Lunch — Foxboro; Fortin' Grocery; Golden Mile Drive-In; Johnston Drugs — Madoc; Kelly's Drugs; Taylor's Maple Leaf Variety; McKnight's Cigar Store; Milk Store - Belleville; Drugs — Frankford; Grocery — Rossmore; Lunch; Anne Variety; Dairy - Belleville; Food Market - Bayside; Square Food Market; Quinte Drive-In; Riverside Grocery; Reading 'N Greeting Shop; Burt's Grocery - Trenton; Ted's Corner Store - Belleville

Mac's Milk, Trenton; Reilly's Groceries — Foxboro; Reid's General Store — Shannonville; Shopette - Plaza; Shopette - Victoria; Sidney Inn; Thomas' Cigar Store; Towers; Tobe's County Gardens; Windsor Lucky Dollar — Cannifton; Yardmen's Centre; Zegouras' Variety Store; Norway Market - Hwy. 14; Pete's Grocery; Reid's Groceteria - Hwy. 37 North; B & C Variety, Belleville; O'Malley's Confectionery, Trenton; King Sol Store, Trenton; Cozy Grill; Bert's Handy Stand, Trenton; Queen's Hotel

OFFICIAL MASTER CARD ON DISPLAY AT FRONT BARBER SALON - 211 Front Street

PLUS

"First Outside Frame" — $100. PRIZE

(To Be Divided Equally)

SPONSORED BY THE BELLEVILLE KINSMEN CLUB INC.

PROVINCIAL LICENCE No. 115208

MOVIE GUIDE

Trained to commit the most incredible caper ever conceived.

THE DOBERMAN GANG

ADULT

OPENS WEDNESDAY

One Comp. Performance

At 7:15 p.m.

Box Office Opens

At 7:00 p.m.

ON THE SAME EVE.

"Suppose They Gave a War and Nobody Came"

BELLE

347 FRONT ST. 968-6066

LAST DAY

"BROTHER JOHN"

"SEVERED HEAD"

At 7:30 p.m.

SPEND A NIGHT WITH JAMES BOND!

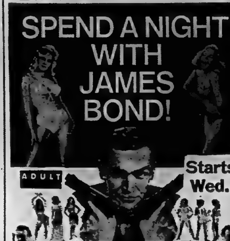

ADULT

Starts Wed.

SEAN CONNERY "GOLDFINGER"

SEAN CONNERY "DR. NO"

SEAN CONNERY "FROM RUSSIA WITH LOVE"

SHOW TIME 6:30 — One Complete Program

MATINEE STARTS SATURDAY AT 12 NOON

PARK

130 FRONT ST. 968-7771

Last Time This Evening "The Man Who Has Power Over Women" also "The Stage"

One Complete Program Starting at 7:45

STARTING WEDNESDAY

JAMES STEWART

HENRY FONDA

"THE CHEYENNE SOCIAL CLUB"

● ON THE SAME PROGRAM ●

JACK LEMMON · BARBARA HARRIS

"THE WAR BETWEEN MEN AND WOMEN"

JASON ROBARDS

ADULT

Last Time Tonight "Straw Dogs" & "Grissom Gang"

BOX OFFICE OPENS AT 7:00 P.M.

BELLEVILLE DRIVE-IN

KINSMEN

KINSMEN

SOCIAL EVENING

WEDNESDAY NIGHT

AT

TOBE'S COUNTY GARDENS

(ROSSMORE)

Sponsored by Kinsmen Club of Belleville Inc.

- Early Bird Special 7:30 p.m.
- Special Ball Out 2 Games No. 1 - $25. No. 2 - $30.
- Share The Wealth Games

Admission 25c Regular Games 15 for $1.

Prizes — Hundreds of dollars given away.

FREE TRANSPORTATION

From Central Taxi Office

Snowballs No. 1 - 55 nos. $370.—No. 2 - 57 nos. $125.

TONIGHT - TUES. KINSMEN SPECIAL SOCIAL EVENING — 7:30 P.M.

2 Special Bullout Games - No. 1 - $25. No. 2 - $30.

KINSMEN

Grand Opening

Open 11 a.m. till 11:30 p.m.

TUESDAY, SEPTEMBER 19

We extend a cordial invitation to visit the new CUE and CUSHION MIXED BILLIARDS CLUB. Come in and join as a member. Men and Women are invited to join this club. You may join singly if you wish. Drop around and enjoy the game of billiards.

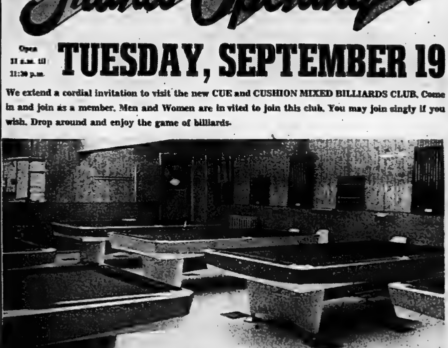

- 7 Billiard Tables
- 2 Free Games to Each Member
- Cool Enjoyable Atmosphere • Television

FREE PEPSI-COLA

WE WILL BE GIVING LESSONS TO MEMBERS IN THE NEAR FUTURE

CUE and CUSHION MIXED BILLIARDS CLUB

322 FRONT STREET BELLEVILLE

Waldheim Wants UN To Combat Terrorism

UNITED NATIONS (CP) — A plea from Secretary-General Kurt Waldheim to act on international terrorism, big-power conflict on Korea and Bangladesh and renewed money worries against the UN opened the 27th session of the General Assembly opening today.

The question of pollution of the world's environment is also expected to be a major topic of delegates from 132 countries begin a three-month meeting.

Foreign Minister Adam Malik of Indonesia, president of the 1971 assembly, is to begin the new session at 3 p.m. EDT and Deputy Foreign Minister Stanislaw Trepczynski of Poland will be elected president of this year's session.

Trepczynski is the unopposed candidate of Eastern Europe, which gets the presidency this year under the council's rotating system.

With him on the podium will be Austrian Kurt Waldheim, the new secretary-general, and Bradford Morse, a new undersecretary-general for assembly affairs.

Canada will have a new ambassador this year to Saul F. Rae, who has replaced Yvon Beaulne. Rae was Canadian ambassador to Mexico from 1967 until his appointment here this year and previously served as Canada's representative at the UN's Geneva offices.

The assembly will devote most of its first three weeks to a general policy debate for foreign ministers and other heads of delegations.

External Affairs Minister Mitchell Sharp of Canada will address the assembly Sept. 28 and is expected to meet several foreign ministers during his one-day stay.

Among the most difficult questions facing this assembly is an appeal from Waldheim to find "measures to prevent terrorism and other forms of violence which endanger or take innocent human lives or jeopardize fundamental freedoms."

Waldheim, enraged at the Munich killing of Israel's Olympic athletes, submitted the appeal on his own initiative, asking the UN "cannot be a mute spectator" to the growing wave of terrorism.

A preview of the difficulties the assembly will meet came in the last week in the Security Council. The Soviet Union and China vetoed attempts to link the Munich killings with "the reprisal" strikes that Israel launched against Syria and Lebanon. The United States then cast a veto, only its second ever in the council, to block a resolution it said made no mention of terrorism in calling for a Middle East ceasefire.

Waldheim has submitted a broad request which would cover kidnappings of diplomats and other attacks.

Indians Must Pay Income Tax On Money Earned Off Reserve

OTTAWA (CP) — Indians must pay income tax on money they earn off their reserves, the revenue department says in one of a series of interpretation bulletins.

Income Indians earn on the reserve is exempt from taxes the bulletin adds.

A spokesman for the department said Monday that the bulletin does not represent any change in taxation policies.

But George Manuel, president of the National Indian Brotherhood, says it as an answer to a resolution passed last month by the brotherhood's general assembly.

The assembly agreed that all income earned by Canada's 250,000 registered Indians should be tax-free. It said that Indians have earned this favored position by giving up title to their lands.

The national brotherhood as well as several provincial brotherhoods now are in a dispute with the revenue department over the tax status of their employees.

The 28 employees of the national brotherhood are not paying income taxes on grounds they are providing a service to Indians on reserves. But, the brotherhood is putting aside in trust the taxes the revenue department says is due to it.

Officials of the Ontario Union of Indians say they will go to jail rather than pay income tax.

The brotherhood themselves are non-profit groups and not liable for taxes.

Inflation Controls Advocated

OTTAWA (CP) — The Canadian Chamber of Commerce agreed Monday that the government should have a contingency plan for imposition of price and wage controls to combat periods of serious inflation.

But the chamber, the voice of business across Canada, sidestepped for a time at least a suggestion that inflation already has reached a crisis stage and that such controls should be applied now.

The Greater Victoria Chamber of Commerce argued that controls should be applied now, "not as a permanent feature of Canadian economic life but as a means of immediately controlling further inflation while an acceptable solution is found to regulate wages and prices in such a way as to be non-inflationary."

Victoria's resolution was sent to the chamber's national directors for further consideration.

The chamber stand, as approved at a policy session of the annual convention, is that controls are unlikely to succeed "unless a real crisis exists and unless there's a national consensus in their favor."

But it said the government should have a standby plan for use under such conditions.

Terry Farmer, president of the Victoria chamber, said his group feels a crisis situation already exists.

"When hundreds of thousands of Canadian people on fixed incomes find their money devalued by inflation to the point where they are living a substandard existence.

"When a businessman is forced to raise prices of his services or products to meet increased costs and finds he has priced himself out of business;

"When the rate of inflation continues at a level in excess of four per cent, and yet unemployment continues at record high levels;

"When labor unions can demand and obtain increases twice as high as the rise in cost of living.

"We have reached a crisis situation."

Bahamians Vote Today

NASSAU (AP) — Bahamians elect a new government today after a campaign marred by violence and fought over the issues of independence from Britain and a faltering economy.

At stake is the fate of the first black Bahamian government in history and the 700-island country's future course in foreign affairs, its own defence and the attraction of foreign investment.

Voters decide whether to return Prime Minister Lynn Pindling and his Progressive Liberal party to office or give the Free National Movement, a combination of dissident PLP members and the old white-dominated United Bahamian party—the needed majority of 18 assembly seats to form a new government.

"The PLP has adopted an anti-foreign attitude which has damaged this country immeasurably," said Arthur Foulkes, a former Pindling associate, who has become one of the administration's harshest critics.

family fair

We Dress Your Family in Style... FOR A WHOLE LOT LESS!

GRAND OPENING

SAVE 20 to 50% Off our already Everyday Low Prices!

DOOR BUSTERS

To Celebrate the Opening of our New Toronto Store!

Ladies' Polyester PANTS $3.99 PAIR — Pull-on flares. Jacquard & tram-rail prints. Machine washable. 10-20.

Misses' Bubble BLOUSES $3.99 EACH — Stretch 100% nylon. Long sleeves. Paquot neck. Sizes S.M.L.

Ladies' & Misses' SWEATERS $4.66 EACH — 100% Acrylic in wide range of long sleeve styles.

Ladies' Acrylic CARDIGANS $2.99 EACH — Long-sleeved novelty knits button to neck. Sizes S.M.L.

Misses' Flared JEANS $5.00 PAIR — Brushed Denim, Pinsafe & Swirle Cord. Zip fly. 8-18.

Stretch Nylon BRA & BIKINI BRIEF 66¢ SET — One size fits to 38 bust. Assorted prints. Bikini brief.

Stretch Nylon KNEE-HI'S $1.00 PAIRS — 20 Denier nylon for cosier-wear. One size fits 9-11.

Ladies' Vinyl BELTS 99¢ EACH — Wide or narrow style with or without grommets.

Men's Nylon SOCKS 99¢ 3 PAIRS — Our reg. price .50c pr. Over-ankle length stretch. Neat self pattern. Size 10-12.

Stretch Nylon PANTITITE 2 $1 PAIRS — Sheer as nylon worn at bedtime. Fits 8-9 and 8-12 years.

Boys' Thermal UNDERWEAR $1.00 EACH — Taped cotton drawers. Crew neck, short sleeve top. S.M.L.

Canadian Made SKI JACKET $5.99 EACH — Our reg. price $8.64. Fully quilted instructor length nylon body. Ski pile lining. 8-18.

Men's Scrubbed CASUALS $3.99 PAIR — Preshrunk cotton flares. Wide loops. Zip front. 28-36.

Men's Coloured UNDERWEAR 2 FOR 99¢ — Cotton briefs in Blue, Gold, Green, Beige, shorts in Golds, Blues. Sizes S.M.L.

Ladies' Stretch BODY SUIT $4.44 EACH — Our reg. price $6.99. Long sleeved, 3-tone effect of lace or tulle trim black & off-white.

• DOUBLE BREASTED!
• BOOT TOPPERS AND PANT COATS!
• TAILORED LOOK!
• FURLIKE TRIM HOODS!

Quilt Lined Winter Coats $24.88 Your Choice

Choose from 8 Fashion Styles!

Coats galore at Family Fair! Get a head start on cool days in super assortment of tweeds. Looking for fashion detail? It's here — in fancy pockets, yokes & stitching! All warmly quilt lined. Wines, Camel, Navy, Red, Black, Purple, & Brown. Sizes 8-18.

SAVE 20 to 50% on Toddlers and Infants Wear!

FLUSH-A-BYES $2.46 — The easy way to diaper! Hygienic disposable diapers in two sizes — Newborn Medium & Toddler. PKG. OF 30

Toddler Boys' SKI JACKET $4.97 EACH — Quilted nylon cire insulator-length. Full pile lining. 2-3-3x.

Infants—Toddlers' SLEEPERS $3.97 EACH — Our reg. price $4.69. Acrylan "Weardated" Blanket sleeper. Full-zip front! 1, 2, 3.

Toddler's PANT-SETS $4.97 SET — Our Reg. Price $6.67. Boys' stretch-denim vest & pant. Girls' fancy Acrylic knit dress & pant. 2, 3, 3x.

Acrylic Knit DIAPER SETS $2.97 SET — Our reg. price $3.79. Save while quantity lasts. Sizes 12, 18, 24 mths.

Stretch Denim Slacks & O'alls $2.97 EACH — Our reg. price $3.79. Save while quantity lasts. Sizes 12, 18, 24 mths.

Terrific Value... PRAM SUITS & Orlon Coats $8.88

"Infants" Assorted SLEEPWEAR $1.97 EACH — Our reg. price $2.47 to $2.79. Choice 1 or 2 piece sleep & play sets or terry sleepers. 0-24.

Toddlers' Acrylic CARDIGANS $1.66 EACH — Boys' & girls' button-front styles. Sizes 2, 3, 3x.

"Snuggsby" Perforated Comforter $2.97 EACH — Our reg. price $3.99. 38" x 50". Machine wash and dry.

Infants' Plastic PANTIES 57¢ PKG. OF 4 — Washable, waterproof, sanitary. Sizes S.M.L.XL.

Cotton Terry Bath Towel $1.33 EACH — Our reg. price $1.59. Hooded towel. Machine wash & dry. 36" x 30".

Fitted Flannelette Crib Sheet $1.44 EACH — Elasticized corners. Fits standard crib mattresses.

Fruit of the Loom KNIT VESTS 2 FOR $1. — Short sleeved cotton knit. Button front & side tie styles. 3 to 24 months.

Acrylic Knit 2 HEADWEAR 99¢ EACH — Balaclavas, Tied and buttoned caps, or Toquues.

Acrylic Knit MITTENS 66¢ PAIR — Our reg. price $1.00. Infants knit mitts and Toddlers knit or nylon ski style.

Lewis Gives NDP View

Separatist Win Would Not Be Final Verdict on Quebec

MONTREAL (CP) — The new Democratic Party rejected the use of force to keep Canada together, NDP Leader David Lewis said Monday.

But Mr. Lewis made clear, at a news conference and on a further open-line radio program, that he would not accept election of the separatist Parti Quebecois as a final decision by Quebecers to separate from Canada.

The NDP leader, here for a day of election campaigning concluded between stops in the Maritimes and the West, was questioned by reporters on the separatism issue and relations of the federal NDP with its Quebec wing.

Mr. Lewis maintained that his differences with Quebec party leaders touching on separatism had been "regularized".

The differences arose over the program of the Quebec party, made public in June, which Mr. Lewis repudiated on grounds that it laid too much stress on the possibility of Quebec independence and delegated too many powers to the provinces.

A revised program, drawn up by Quebec NDPers Sept. 19 but not yet made public, was accepted by Mr. Lewis as representing a commitment to keep Canada together.

"The basic disagreement on the question of one Canada was resolved," Mr. Lewis told the news conference, which was attended by Quebec NDP President Raymond Laliberte.

Published reports have said the revised provincial program states that it is at provincial elections, not federal, that "Quebecers should demonstrate their wishes with regard to independence."

Asked Monday whether this accurately reflected his own view, Mr. Lewis said his understanding was that the statement says instead that the independence issue is being "argued in Quebec on a provincial level."

Mr. Lewis said earlier that he had not seen the revised version of the offending passages, but they had been read to him over the telephone and he agreed with their "tone".

He denied that he had shown "hesitancy and vagueness" in dealing with the question in order to avoid a split between the federal and Quebec parties.

"The differences have been regulated and have disappeared. The new program is acceptable," he said.

Mr. Lewis said his party believes that Canada can be kept together by reason. "I reject the idea of force to keep it together.

"But the mere election of the Parti Quebecois in Quebec would not spell to me a decision on the question of separation."

Mr. Lewis said on the radio program—and repeated at the later news conference—that he would not rule out the idea of a referendum to help determine Quebec's wishes. However, he intimated that he had no great enthusiasm for the idea.

PC Organizers Are Unhappy With CBC Coverage to Date

VICTORIA (CP) — Organizers of Robert Stanfield's campaign for the Oct. 30 federal election are unhappy with coverage by CBC Television during the first week of the campaign. They have been particularly irked by the differences between the way CBC is handling Prime Minister Trudeau's campaign forays and the treatment given the Conservative leader.

A spokesman said Monday the dissatisfaction started right after Mr. Stanfield opened the campaign in his native Nova Scotia early last week. After watching the CBC National news Sunday night, he said he thinks some of the complaints have registered with the corporation and things are improving.

The only items used nationally by CBC from Mr. Stanfield's Nova Scotia tour in Halifax, Sydney and Yarmouth were film clips of him during his formal speeches—with no indications of the crowds or how his statements were received. Nothing was used on such things as his "malnutrition" in his Halifax riding.

The Sunday night CBC news showed film taken Saturday as Mr. Stanfield travelled by bus through the southern Saskatchewan grain belt. The film caught the flavor of these small meetings, where Mr. Stanfield usually gives a short statement and then circulates among the people, shaking hands and chatting.

A spokesman said this was "a heck of a lot better" than the coverage seen before

Not Matter For Quebec Alone--PCs

MONTREAL (CP) — La Presse says Progressive Conservative Leader Robert Stanfield has rejected the theory that Quebec by itself has the right to decide on separation from the rest of Canada.

The newspaper says that in an interview in Fort QuAppelle, Sask., during the weekend, Mr. Stanfield said that Canadians have lived together for more than a century and the other provinces have an interest in the question of Quebec's independence.

The PC leader is quoted as saying the question of separatism is only a hypothesis and rejecting the possibility of Quebecers deciding on separation by referendum.

"We have made certain agreements together and we have a life to live together."

Northern Is Under Lewis Fire

MONTREAL (CP) — Continuing his attack on what he calls the "corporate welfare system," New Democratic Party Leader David Lewis said Monday Northern Electric has laid off nearly 3,000 workers in 1½ years while receiving more than $36 million in government grants.

At the same time, Mr. Lewis told a news conference, Northern Electric has paid an effective tax rate of 9.8 per cent and enjoyed $14.1 million in tax deferrals.

Mr. Lewis said that of the 4,925 workers laid off by Northern Electric a wholly-owned subsidiary of Bell Canada—3,300 were in Quebec. The figures did not include further layoffs at the company's suburban Lachine plant announced last week.

The grants to Northern Electric came under four dife ent federal programs, the largest being $23,790,311 for defence industry production, and over-lapping government programs.

"In addition, a Northern Electric subsidiary, Microsystems International, received an interest-free loan of $12 million from the federal treasury in July 1969.

"In a gesture of thanks to the Canadian taxpayer, Microsystems announced in May 1970 that they had built a new assembly plant in Masaya, about the same time 50 people were laid off in Ottawa where Microsystems has an assembly plant."

A spokesman for Northern Electric said Mr. Lewis is currently waging a political campaign, but we have no interest in adding any fuel to his political fires."

"The figures he quotes with regard to employment at Northern are accurate, but they have been public information for some time."

SPECIALS

4 Days ONLY WED., THURS., FRI., SAT.

LOCAL ADDRESS BASE & STORE HOURS

To Celebrate the Opening of our New Toronto Store!

Girls' 7-14 Assorted FLARE PANTS $3.97 PAIR

Cord or Sarda look. Pin Cord also at $2.87. Velour finish coats & suede finish corduroy for cool fall wear! Also cotton cord with zip-fly.

Girls' 7-14 Knit SMOCK DRESS $4.97 EACH

Wear alone or as a real top! Polyester cotton knit in wide array of patterns. Washable.

Girls' 7-14 Nylon VEST & PANTS $4.33 SET

Super set for fall. Textured Nylon knit checks in plain pants with long vest-styled sweaters.

Girls' Stretch Knit BLOUSES $2.87 EACH

Good looks & great fit! Stretch nylon knit in partus patterns. Long sleeves, banded cuffs & cuffs, 7-14.

Boys' 4-6x Twill & CORD PANTS KNIT TOPS $1.97 EACH

Our Reg. Price $2.27 to $2.69. Canadian made ribbed nylon tops. ¾-sleeve cord flares with zip front or lined cotton twill flares.

Girls' 4-6x Acrylic PULLOVERS & CARDIGANS 1.97 EACH

Long sleeved pullovers and cardigans of washable acrylic. Assorted colours.

Girls' 4-6x Stylish Stretch Nylon Knit SLIMS & TOPS $1.97 EACH

Perfect for school or after 4. Flare pant topped with long sleeved T-shirt. Washable.

Girls' 4-6x Orlon HOODED PILE COATS $11.88 EACH

Orlon pile with quilted lining for extra warmth. Navy, Purple, Red & Jade. Contrast trim.

One Piece Water Repellent Nylon SNOWMOBILE SUITS With Pile-Lined Hoods

Winter wear for all children!

$8.44 SIZES 2-6x Regular $9.88

$10.88 SIZES 7-14 Regular $12.88

Fun in the snow in warm quilt-lined snowmobile suits! Full length zipper for windproof fit! Larger sizes feature striped trim and zippered pocket. Toddlers' snowsuits and skidoos in assorted styles of Nylon cire, Taffeta, and Neoprene.

Girls' Nylon SKI JACKETS

$8.99 SIZES 7-14 EACH

SIZES 4-6x $7.49

SIZES 2, 3, 6x $6.49

Head for the hills in stylish instructor-length ski jackets. Full pile lining keeps you warm as toast. Nylon cire outer shell is water & wind repellent. Zipper front keeps breezes out. Warm pile-lined hood. Half-belt. Larger sizes in Navy, Grape, Red, Purple. Toddlers Lavender, Purple & Cupy Gold.

CHARGEX

Boys' 4-6x SHIRTS $1.99 EACH

Long sleeved Polyester/Cotton. Plains or fancy prints.

Boys' 2-6x SKIJACKETS $3.99 EACH

Quilted nylon with hidden hood & full pile lining.

Girls' 7-14 SHIRTS 99¢ EACH

Woven Polyester-Cotton in long sleeved style.

Flannelette SLEEPWEAR 97¢ Sizes 4-6x.

$1.69 Girls' 7-14.

Printed pyjamas in Boys' & Girls' 4-6x. Girls 7-14 gowns & PJ's.

family fair

What the Stars Say

By JEANE DIXON

Aries (March 21-April 19): Improve your public image and your income level! Important people are more open to suggestion than usual. Be flattered while shopping.

Taurus (April 20-May 20): A seldom-noticed facet of human nature is there for your education. Whether you look among strangers or familiars. Be alert.

Gemini (May 21-June 20): Inspiration comes from distant sources, perhaps in religious rituals. Sharing plans with family brings possible conflicts to be resolved to light.

Cancer (June 21-July 22): It's an excellent time for coming to terms with neighbors, making arrangements, but not for starting a major venture or a new job.

Leo (July 23-Aug. 22): There is no easy way out. Either discretion requires definite choices, diligent effort. An early start helps if you can't have some time alone.

Virgo (Aug. 23-Sept. 22): Be ready with a coherent opinion on expected questions. Real estate or property deals or contracts are favored.

Libra (Sept. 23-Oct. 22): Settle misunderstandings with other people. Decisions on business or work problems may have to be reached without delay.

Scorpio (Oct. 23-Nov. 21): From a reluctant start the day moves to a celebration mood. Gather good friends to enjoy the news but guard against "the squandering."

Sagittarius (Nov. 23-Dec. 21): Prompt response to communication is your key to success in business. Collaboration is more from you and less from others.

Capricorn (Dec. 22-Jan. 19): Share your favorite sports or pastimes with others of like interests. Entertainment brings favorable side benefits.

Aquarius (Jan. 20-Feb. 18): Be content with an average day and moderate results. Your activities should include a look at yourself and your habits.

Pisces (Feb. 19-March 20): Bringing others into your planning might not be the wisest course. If you must do so, wait until the last minute.

Ripley's Believe It or Believe It Not!

To Your Good Health

Victim of Angina Unlikely to Faint

Dear Dr. Thosteson: My regular checkup showed, I have angina pectoris. I am taking my medication and feel fine, but my friends tell me that the author I can expect fainting spells or blackouts and should not drive a car.

I read everything I see on heart conditions but have not seen any mention of blackouts. Am I worrying needlessly? — R. B.

Another case of the calamity writers trying to scare us all much they know — but actually succeeding in showing how much they don't.

Faintness and blackouts can occur with an original attack, but they are not common, and many friends are not content to themselves in the facts when they say you can "expect" them.

It is true that, if you use nitroglycerin pills when you have attacks, you may momentarily feel giddy and flushed, but that is a far cry from fainting or having a blackout.

I would judge that you are indeed worrying needlessly. To set your mind at rest, next time you see your doctor, ask him about driving. If he sees some other reason why you should curtail your driving, or stop, so be it. But if he sees no reason to stop driving, be guided by what he says instead of what your friends say.

Incidentally nervous tension under certain circumstances while driving (or nervous tension when not driving (sometimes) but not varicose.

It is not unusual for second-story varicose veins to appear following a stripping operation, but these are usually superficial and can be corrected by injections.

However, the tissue breakdown may imply trouble in the deeper veins and should be investigated. Local treatment of the skin breakdown also is in order — and possibly supportive hosiery may be necessary.

RADIO

CJBQ — BELLEVILLE

AM - 800

TUESDAY

6:00—Up with the Sun with Tom Hoddinott — Time, Temperature, CBC News at 6:30 a.m. and the Weather at 6:50 a.m.
7:00—What Do You Think? with Harold Templeton
8:00—Morning Interlude
8:15—Farm Program with Phil Flaherty — Time, Temperature and coming events in the Quinte area
9:00—Tom's Variety Show with Harold Templeton — The Top Tunes and Top Artists
10:00—Ted Lee Time with Ted Lee — Interviews, Music and Contests
11:00—Drive Home Show with Peter Stirling
12:00—Mr. O'Clock Hooper — a noon-hour program of news, interviews, music and the closing markets.
1:00—What Do You Think? with Harold Templeton
1:30—Trevcon Town Council Meeting
2:00—Tom's Variety Show with Harold Templeton — The Top Tunes and Top Artists
3:00—Ted Lee Time with Ted Lee — Interviews, Music and Contests
4:00—Town and Country Get Together with Harold Templeton

WEDNESDAY

6:00—Up With the Sun with Tom Hoddinott — Time, Temperature, CBC News at 6:30 a.m. and the Weather at 6:50 a.m.
7:00—What Do You Think? with Harold Templeton
8:00—Luncheon Interlude
8:15—Farm Program with Phil Flaherty — Time, Temperature and coming events in the Quinte area

FM - 97.1 m/e

TUESDAY

9:00—The World at Noon.
9:15—This Country in the Morning
10:00—Luncheon Interlude
12:00—The World at Noon — a weekday talk show.
4:00—Music with Art Verdun
6:00—News' World at Six.
6:30—Dinner Concert
7:30—Music for Two Lis — Classical Music as performed by the Great Masters

WEDNESDAY

9:00—The World at Noon.
9:15—This Country in the Morning.
12:00—Luncheon Interlude
12:30—The Trevcon Town Council Show.
1:00—The World at Noon — a weekday talk show.
4:00—Music with Art Verdun
6:00—News' World at Six.
6:30—Dinner Concert
7:30—Music for Two Lis — Classical Music as performed by the Great Masters

TV ENTERTAINMENT

TUESDAY

6:00—News (2) (7) (9) (10) (13) (12)
Dark Van Dyke (4)
Days of Our Lives (6)
Sesame Street (11)
7:00—To Tell The Truth (2)
Heath Country Reformers (7)
Paul Lynde (9)
That Girl (10)
Mr. Dressup (11) (13)
Truth or Consequences (12)
7:30—Truth or Consequences (2)
Something Sweet (7)
Dragnet (9)
Reading Rainbow (11)
Newlywed Game (10) (12)
David Frost Revue (13)
This is Your Life (13)
8:00—Bewitched (2)
Mary Tyler Moore (11) (13)
Dean Martin (7)
Tuesday Movie (9) (10)
Search (12)
8:30—Flip Wilson (11) (13)
Maxwell Ed-Ed (7) (10)
9:00—"The Plane To Rom" (13)
Bonanza (2)
9:30—Front Page Challenge (11) (12)
Hollywood Movie Museum (7)
10:00—NBC Reports (2)
Dick Cavett Show (11) (13)
Tuesday Night Movie (7) (9)
10:30—News (2) (7) (9) (10) (11) (12) (13)
11:00—Dating Game (2)
Dark Van Dyke (4)
11:30—"House of Usher" (10)
Movie: "Tall Story" (12)
Movie: "Tall Story" (13)
11:50—Movie: "Alexander the Great" (11)
12:00—Movie: "The Body" (2)
1:00—MOVIE: "Satan Never Sleeps" (7)

WEDNESDAY

6:00—News (2) (7) (9) (10) (13)
Dark Van Dyke (4)
6:30—Nova (9) (11) (12)
7:00—MOVIE: "Lawrence of Arabia" (2)
Truth or Consequences (12)
To Tell The Truth (7)
Mountain of Light (9)
That Girl (10)
Mr. Dressup (11) (13)
7:30—Truth or Consequences (2)
I've Got a Secret (7) (10)
Dragnet (9)
Reading Rainbow (11)
Let's Make a Deal (12)
8:00—Adam-12 (2)
Carol Burnett (4) (10)
Mod Squad (7)
Wednesday Movie of the Week (9)
8:30—Hodgepodge (11)
MOVIE: "Reason of the Very Rich" (12)
9:00—Medical Centre (2) (7) (10)
Bonanza (4)
Julia (11) (13)
Wednesday Movie (9)
9:30—Mannix (2)
Dan August (4)
10:00—"Arabesque" (2) (4)
Movie: "Kona Coast" (10)
Movie: "The Three Faces of Eve" (11)
11:45—MOVIE: "Fugitive from a Camp Cell" (11)
11:50—MOVIE: "Rambetoon Rides Again" (12)
12:00—MOVIE: "Hidden Arrow" (2)
1:00—MOVIE: "The Creature Walks Among Us" (4)

Contract Bridge

By B. Jay Becker

(Top Record-Holder in Masters' Individual Championship Play)

Pete versus Switzerland

East dealer.
East-West vulnerable.

	NORTH	
	♠KQ763	
	♥84	
	♦K72	
	♣Q94	
WEST		EAST
♠53		♠J1086
♥Q643		♥K32
♦J1084		♦—
♣J8		♣A10732
	SOUTH	
	♠A	
	♥AJ975	
	♦AQ852	
	♣K65	

The bidding:

East	South	West	North
Pass	1♦	Pass	1♠
Pass	2♥	Pass	2♠
Pass	3 NT		

Opening lead—five of spades

All kinds of oddities occurred in the Olympiad. Every hand each session was played at 38 tables, and inevitably there were occasional flights of fancy in the bidding or play that either led to irregular results or became the basis for amusing — sometimes hair-raising — tales.

Thus, there was this deal played by Pete and Switzerland. The Peruvian South got to three notrump and Jean Besse, famed international star, led a spade.

Declarer took the ace and—realizing that if the diamonds were divided 3-3 the contract could not be stopped — led a low club to the queen.

East won with the ace and shifted to the jack of hearts, which declarer ducked—Besse signaling with the four. Declarer next ducked the king, on which Besse played the two, and took the next heart lead with the ace.

Having lost three tricks—and aware that West had the queen of hearts — declarer decided to lead a low diamond and duck it into East's hand so as to overcome a 4-1 diamond division if that was the condition that existed.

Accordingly, he led the deuce of diamonds. When Besse played the four, declarer played the three from dummy so that East would be forced to win the trick. But East was unable to oblige, for he had no diamonds, and Besse found himself unexpectedly winning the trick with the four of d'amonds! He quickly cashed the queen of hearts to put South down one.

Of course, Besse should have reached for nine instead of the four, and declarer should have played dummy's seven, not the three, but the fact is that neither of them did.

However, par on the hand—down one at three notrump—was achieved, though in a peculiar manner. Homer nodded not once but twice, but the odds cancelled each other out.

Tomorrow: Great Britain vs. Italy.

Crossword

by THOMAS JOSEPH

ACROSS
1. Atomic device
6. Swim cit.
11. Comic (Hahlbe)
12. Girl's name
13. Slumber
14. Michelangelo's pale work
16. Idiot
18. Mexican tree
19. Have
20. Breathed in
21. Bird's nest
22. Stratagem
23. Unapologized consonant
24. Quick bread
26. Measuring apparatus
27. Racetrack character
28. English city
29. Tease
30. Middlemost
33. Rowan tree
34. Pasta
35. Harvest room
36. Son, lady's garb
38. Made level
40. Less footloose
41. Golf score
42. Sad poem
43. Alps of Green Mountaineers

DOWN
1. Knox tribesman
2. Fatigued (2 wds.)
3. Spot a spoony (2 wds.)
4. Chemistry suffix
5. Cause
6. Fragrant
7. Two-footed animal
8. Biblical lion
9. Hunted by a friend (3 wds.)

Yesterday's Answer

DAILY CRYPTOQUOTE—Here's how to work it:

A X Y D L B A A X R
L O N G F E L L O W

is a letter simply stands for another. In this sample A is used for the three L's, X for the two O's, etc. Single letters, apostrophes, the length and formation of the words are all hints. Each day the codes are different.

CRYPTOQUOTES

MNDWC DF GUW RMQYX QC RJ DYFGRYG; GUW DYJKOMWYFW QG MNDWC GUW TOXYJWN QC R ODCW.—TWVRADY JDFNRWOD

Yesterday's Cryptoquote: A MAN ALWAYS HAS TWO REASONS FOR DOING NOTHING—A GOOD REASON AND THE REAL REASON.—J. P. MORGAN

(© 1972 King Features Syndicate, Inc., World rights reserved.)

Walt Disney's True Life Adventures

Ameliasburg

— Mr. and Mrs. Leo Haberfelner and Jane of Orillia, were overnight guests of Mr. and Mrs. Carman O'Hara and Mr. and Mrs. Harold O'Hara, this past weekend.

Mr. and Mrs. Ernest Elmy entertained Mr. and Mrs. Ross Goodmurphy, Hillier, on a trip to the east coast.

Mr. and Mrs. Dean O'Hara and family returned home on Sunday where they spent a month visiting Mr. O'Hara, and Mr. and Mrs. Maurie Rose and Judy.

CLASSIFIED ADS

FIND IT QUICK

• EASY SHOPPING WITH CLASSIFIED AD'S • PLACE YOUR AD NOW!! DIAL: DIAL 962-9171

REAL ESTATE FOR SALEREAL ESTATE FOR SALE

17 MILES TO BELLEVILLE – 10 MILES TO TWEED

This 75-year-old solid brick home has really had a face-lift over the past few years. Furnace, wiring, roof and eavestroughs have all been replaced; walls re-plastered; kitchen and bathroom completely modernized. Full high basement, 20 acres of good grazing land with never-failing spring. School buses at door. Asking only $23,500 with good financing available and full possession.

DUFFERIN AVE.

The location speaks for itself, but this custom built home must be seen to be fully appreciated. Large living room, separate dining room, bright modern kitchen and 2 generous bedrooms — nearly 1,500 sq. ft. of easy gracious living in this appealing bungalow. Attached garage, private patio and lovely garden are added features. You won't be disappointed in this one — just call and see!

REASONABLE FAMILY HOME

Close to all schools, separate, public and high and just a step to city buses. This older 3-bedroom home offers comfort and easy care. Pleasant entrance hall, large living room with open arch to family dining room, modern kitchen and family room on ground level. Upstairs 2 large bedrooms and one smaller. Furnace and roof recently replaced, aluminum windows and interior in excellent condition. Nothing to do but move in!

968-5757

J.E. Ill'Kinney LTD

BOWES & COCKS LIMITED REALTOR

968-4571

175 North Front Street — Open Until 9 p.m.

NORTH OF TOWN — Just far enough to be out of town, yet not too far for convenience. Brick bungalow, finished recreation room, extra 2 piece bath, den plus fourth bedroom. See it in town. Call Cec. Ketan 968-6571.

QUIET EAST HILL CRESCENT — Is the location of this 4 bedroom electrically heated home. Large finished family room, quality broadloom in living room and dining room. LISTED AT $26,900.00. Call Marilyn Rollins 968-4571.

HATE TO PAINT? No need to when you move into this 3 bedroom aluminum sided east side home. For your added enjoyment, large master sundeck. Immaculate throughout. Call Edythe Therrien 968-4571.

ATTENTION "V.I.P.'s" — Choice location in older east hill. Impressively gracious 2 storey solid brick residence. Fireplaces in den and living room, six bedrooms all with closets. Together with its centre hall plan, this has to be one of the finest homes on the market today. Architecture similar to Sir John A. Macdonald's residence in Kingston. Call Don MacDermaid 968-4571.

Barrett Cowell Associates Limited

The Gallery of Homes

W. FRANK

243 N. Front St.
Belleville, Ont.

TWO BEDROOM

On the Bay of Quinte. Nicely panelled interior, walls and ceiling insulated, plus 150 ft. frontage on the Bay. Asking $12,500.

THREE BEDROOM

White brick home only four years old. Central location on quiet street, finished rec. room, paved drive. Owner transferred. Must be sold. Open to offers.

THREE ACRES

Comfortable 1½ storey home in the Town of Trenton with 3 acres of land. This home has been nicely renovated and is an ideal spot for a family with small children.

962-9248

"LOVELY"

Is the word for this landscaped lot on the bay. 200-foot water frontage, solid stone retaining wall with dock. 3 bedroom bung. Large living room and family size kitchen. Snowmobile and boat fans don't delay pick this property. Asking $18,500. Call Marg Van Rompaey at 962-7076.

Hoppe

Gibson

REAL ESTATE FOR SALE

MAURICE H. ROLLINS CONSTRUCTION LIMITED

EVER POPULAR MONTICELLO

Available on Victoria Avenue. This is one of the best selling models we have on our inventory. It offers a separate dining room together with ample area in kitchen for casual meals. Kitchen is located in front of house, where mother may watch children at play. If one feature stands out over all others it is the outsized master bedroom with linen closets. This room will accommodate king size furniture. Mortgage at 8¾% carries for $178.00 monthly.

IF SPACE IS A MUST

acquire about the large 4 bedroom model we have under construction now. Here is a large entrance which says welcome to each guest. Dining room is separate and spacious. Living room is unusually large and provides maximum wall space for flexibility in furniture placement. A two-piece bathroom immediately adjacent to the kitchen is a real time saver. A carport completes this above average house.

LUXURY APARTMENT – ADULT BUILDING

a fully carpeted 2 bedroom unit with colored bath fixtures, colored stove and fridge; panelled living room wall, decorator tier in dining area and many other features. Each room thermostatically controlled with electric heating. East end of town.

MAURICE H. ROLLINS CONSTRUCTION LIMITED

Natural Gas — Nature's Wonderful Answer to Our Home Sales Office — 968-5595
11 Victoria Avenue

RS-tf

D.J. WHALEN REAL ESTATE LTD.

Immediate Possession

Brick, split level, 3 bedroom, large kitchen with eating area, panelled rec room with wet bar. Garage with paved drive. We have a key, the home is vacant.

Gordon Street

3 bedroom bungalow, modern kitchen, living room, dining area, 4-pc. bath, partial basement, family room, sundeck, garage, well landscaped lot. A realistic buy at only $21,500.

Waterfrontage

Only 18 miles from Belleville on Weller's Bay. Can be sold as a parcel or individual extra large separate lots.

231 Front Street
962-4528

Open Evenings 'Til 9 p.m

Call: ALEC' FLETCHER
966-1568

D.J. WHALEN REAL ESTATE LTD.

The Gallery of Homes

IS SHAWANO FOR YOU?

Fishing, boating, swimming in four lakes. Woodland trails in unspoiled forests, wildlife. Shawano is the 1,200-acre all-season vacation land, 75 scenic miles northeast of Peterborough in the beautiful highlands of Hastings. Get your free color brochure from Soares and Cocks Ltd., Realtor, 175 North Front St., Belleville.

968-4571

BOWES & COCKS LIMITED REALTOR

RS-tf

FRASER & O'NEILL LIMITED REALTOR

LUXURY LIVING ON LAMBERT DRIVE — Charming three bedroom side split home with finished rec room and bar also. Has a carport, nicely landscaped lot 67 x 100 feet with hedge around plus gracious Carolina Poplar shade trees in back yard. Priced to sell at $26,900. Call Ralph Brazeau for viewing 962-3418 or Residence 968-4635.

5 WICKETT STREET

Newly decorated solid brick home with rec room 25 x 15 also has bar with extra bedroom and washroom in basement, could be one bedroom apartment for income. Call now to view.

ALEXANDER STREET

Older 4 bedroom two storey home with huge living room and kitchen with plenty of cupboards. A good family home at very reasonable price. /

GORDON STREET

Neat three bedroom home with aluminum siding, paved drive and garage. Worth seeing, only $21,500.

CARRYING PLACE DUPLEX

Income property or live rent free, two–2 bedroom apartments side by side on Highway 33. Offers invited.

CONSECON — 10 ACRES PLUS

4 bedroom home with large kitchen and living room, also good insulated barn 40 x 132, ideal for hog raising or suitable for use as a riding stable for horses. Inquiries invited.

FOXBORO

Angelstone 2 year old 3 bedroom brick, side split with fireplace. Situated on a lot 80 x 215, taxes only $225. per year. Don't miss this one. Many more homes too numerous to advertise. A call will do.

ON DUTY: RALPH BRAZEAU
180 NORTH FRONT STREET 962-3418
TRENTON 392-3214

JOYCE

LOTS OF PRIVACY

3 bedroom home on 50 acres in Prince Edward County. Only 15 minutes from Belleville. Garage and small barn included. Easy financing on this one.

WEST END

Owner transferred and is anxious to sell this 3 bedroom back split with sunken living room and a dining room. Basement floor is tiled. Phone for further details.

EAST END

Convenient to everything. 3 bedroom bungalow with attached garage. Finished rec room and 4th bedroom in basement. Call tonight — don't miss this one.

JOYCE

962-5326

324 FRONT STREET
OPEN EVENINGS UNTIL 9 P.M.

CROSBY

DIAL 968-6411

BROKERS
BELLEVILLE, TRENTON
and DISTRICT ST. MARY

THE OLDEST NAME
IN REAL ESTATE
IN BELLEVILLE

BUNGALOW

Pleasant home in Parkdale features three bedrooms, spacious living room with fireplace, good kitchen, 4-piece bath, high basement and two car garage.

GRIST MILL

Fully equipped and operating grist mill and seed cleaning plant in a thriving farming community. This business has shown good earning ability and is realistically priced. Owner will take back reasonable down payment and good mortgage.

EVENINGS CALL:

PHIL RAY 968-4788
KAY TUMMON 968-4590
TED SAUNDERS 962-1129

DESERONTO

Immediate possession on spacious 3 bedroom, 2 storey home, features fireplace, hot water heating, carport with balcony, large lot, easy terms. Asking $18,900. Would consider any reasonable offer. Contact

Wager & Wager Ltd

REAL ESTATE
103 John Street
Napanee 354-3550
RS-tf

REAL ESTATE FOR SALE

GORDON WOODS REALTOR

238 COLEMAN ST.
Member of Belleville
Real Estate Board

$17,900.00

Is the asking price. $1,500.00 down will probably do. 3 bedroom. East side 1½ storey. Newly modernized. Full basement. Here's a lot of living at an economy price.

5 ACRES

with trailer. Just a step from the city, two storey with 3 + 2 bedroom apartments. 3 modern kitchens. 3 baths. Terms.

10 ROOMS

in this two storey home in Foxboro. Horse barn, carriage shed and working cow rented for $15. monthly. This home is in good condition. Large living room. 3 bath. etc. A down payment and one mortgage for the balance.

OFFICE 968-6471
OPEN 7'IL 8 P.M.
IF NO ANSWER CALL:
GORDON DETLOR — 962-4174
DON HOUGH — 395-2251
KAY CLARKE — 968-8710
GORDON WOODS 962-3217

KEITH REALTY LIMITED

240 ACRES

Bush and spring, ideal for retreat, winter sports, 30 miles from Belleville, asking $19,000. Contact: PATRICIA RUAADT, STIRLING 395-2732

LAKEPORT $16,500.

Completely furnished 4 room home, sundeck, corner lot, very private, landscaped, breezeway, garage, new modern appliances, 3-piece bath, oil furnace, 2 septic tanks.
Contact: BETTY POST, Cobourg 355-3437

SERVICE STATION

Colborne, $53,000. Large lot near repair space, 2 bedroom apt., all modern equipment in busy area, good stock included, make an offer.
Contact: BETTY POST, Cobourg 355-3437

STONE SCHOOL HOUSE

On highway, zoned commercial lot, 734' x 198'.
Contact: OMAR CHISHOLM Brantford 362-7686

H. KEITH LTD., Realtor,
181 Eagleson Cres., Kanata
836-2221

REALTOR NICKASON

GOOD LOCATION
LOVELY HOME
BEAUTIFUL LOT

Located on East Hill. Three bdrm. side split with attached garage. Living room, dining room, bright cheerful kitchen. Lots of closets. 4-pc. bath. Basement has finished family room. 2 pc. bath and laundry room. Lovely big back yard. Quiet street, near schools. TMCA city bus route. Call 962-3619 for an appointment to view.

BELLEVILLE 968-3619
PICTON 476-4239

PRIVATE SALE
(Near Hospital)

Last chance to pick up a bargain before we release it to realtors.

1½ STOREY
3 BEDROOMS

Dining room, living room, finished recreation room, garage, patio.
Come Make Us An Offer
962-8738 After 4.30 p.m.

14 FIFTH ST.

RS-tf

FARM, with 100 acres, good 4 bedroom brick home, 2 barns, silo, 2 miles from Belleville. Call Ken Bowes, R.C. Chuter Realtor. Call Marion 962-9183. RS-tf

BRICK house, Main Street, Shirley, Ont. Features 3 bedrooms, automatic furnace, fireplace, full basement, large lot, for appointment to view, call 962-9183. RS-tf

AVAILABLE now near Picton, one storey brick home, 3 bedrooms, automatic furnace, fireplace, full basement, large lot, for appointment to view, call 962-9183. RS-tf

3 BEDROOM house. Garage, patio, finished recreation room, 1½ baths and you can finish to taste. $18,900. Call 962-9183. RS-tf

LOTS FOR SALE

LOTS FOR SALE, near Wellesley, 80 x 200 feet. Only $2500. Phone 888-6161. RS-tf

LOT FOR SALE, near Wellesley, 100' x 200' deep. Approx. half mile off Hwy. 7. 888-6117. RS-tf

MORTGAGES

90% Loans

RESIDENTIAL 9½%
RURAL 10%
VACANT LAND 12%
COTTAGES 10½%
2nd MORTGAGES 13%

THE MORTGAGE INSURANCE CO. OF CANADA
Call: MARY DULMAGE
328 Victoria Ave., Belleville
968-3641 or 968-3413

shealth

RS-tf

MORTGAGES

For any property, for any purpose. Personal and confidential service.

J. P. CLEMENTS,
Mortgage Broker,
Box 308, Napanee, Ont.
354-3030
RS-tf

HAVE YOU A MORTGAGE TO SELL
Telephone
962-2705

AgS-tf-Jan

REAL ESTATE FOR SALE

A. E. LePAGE LIMITED REALTOR

LOVELY OLDER HOME with cozy fireplace in broadloomed living room. Separate dining room. Modern kitchen and bathroom. Minutes from downtown. Priced at only $18,900.00.

WE HAVE SEVERAL LOTS just outside the city. Some at a very low downpayment and very reasonably priced. Call us for details.

LET US BUILD FOR YOU or pick one already in Country Club Village or on Catalina Drive. Starting at the low price of $21,900.00 with just $2,500.00 down.

EXECUTIVE HOME — Just 3 miles outside the City on Montrose. Master bedroom has "ensuite washroom." Sunken living room and 3 bedrooms. Breezeway B.I.G.Q. Call for an appointment to inspect.

BRAND NEW — Executive home on 130 ft. lot. 4 bedrooms, centre hall plan, attached garage, extra washroom. Mortgage carries for $171.00 a month. Ideal location for country living between Belleville and Trenton. $31,600.00.

REAL ESTATE PROFESSIONALS SINCE 1913

962-9154

MORTGAGES

1st and 2nds
968-3300
—RESIDENTIAL
—COMMERCIAL
—INDUSTRIAL
—COTTAGES
—LAND
968-3300

FIDELITY FINANCIAL SERVICES LTD.
27 Campbell St. — Belleville
Member Of Ontario
Mortgage Brokers Assoc.
RS10-tf

MORTGAGE MONEY
Funds for 1st and 2nd Mortgages. Conveniently arranged in your own home, arranged, budget.

D. T. STORE
MORTGAGE BROKER
967-1977
AgS1-tf-7-13-14-19-20-26

BUSINESS OPPORTUNITIES

FOR SALE or lease, restaurant business. Apply to Box A-22 The Intelligencer.
S19-19tf

MOBILE HOMES

BRAND NEW
12-FOOT x 60 FOOT
MOBILE HOMES

Completely Furnished
$7,875.

Easy terms. Name your own down payment.

3 Miles West Of Kingston
On Highway 2

RANCHO ESTATES
MOBILE HOMES
389-5060
J19-tf

MOBILE HOME 60' x 12' Three bedroom, 8' x 12' glassed porch to be finished. Can be moved.

PARKWAY TRAILER COURT
Highway 2 East
968-2371
Ag26-tf1

15 x 80 FOOT Dutchman deluxe Glenbrook mobile home, 3 bedrooms, washing machine and dryer, dishwasher, skirting, shed, set up and anchored. $8,995. Call 962-9183. RS-tf

TWO bedroom mobile home for 10 x 50 with living room extension. Asking $3,000. Phone 968-6161 after 5 p.m. RS-tf

MOBILE home, 10 x 50, 2 bedrooms, with living room extension. Asking $3,000. Phone 968-6161 after 5 p.m. RS-tf

HELP WANTED

PRODUCTION MANAGER

Unusual opportunity for a person who can get it all put together right and open it out the door.

Must be experienced in managing mechanical and electrical assembly as well as scheduling. Salary commensurate with experience. Write in confidence to:

MRS. JUDY SAHARAS
ELECTRONIC CONTROLS LTD.
Box 220 Belleville, Ont.
S19-3t

RELIABLE mature woman to mind children, ages 9 years and 2 years, 3 days a week, in children's home, West Park Village. Telephone 962-2705 after 5 p.m.
S19-tf

WANTED — Lady to share apartment and care for two years and board, wife. Box 220 Belleville, Ont.
S19-3t

HELP WANTED

MANAGERESS WANTED

Self-Starter. Experience in China and Giftware Preferred. Must know how to knit and crochet.

COME IN AND SEE
MISS DOUGHERTY

Nelson's Gifts & Crafts

QUINTE MALL — Belleville
S15-tf

FOUR SEASONS HOTEL
requires
WAITRESS FOR TERRACE ROOM
Will Train
Also Required
DISHWASHERS
Apply In Person To
MR. FERREIRA

MAINTENANCE MAN

FULL TIME DAYS

Experienced In General Maintenance and Housekeeping Duties. Good Rate and Company Benefits.

Apply To F. SMITH

Trudeau MOTORS LIMITED

968-6767
S19-3t

WANTED — OIL BURNER SERVICE MECHANIC
Either older man wanting semi-retired income or man with related trades, i.e. tinsmithing, plumbing, etc.
Write Box 321
Phone 633-1181 Nights
(Campbellford)
S19-3t

PRESENTABLE

Appearing Individual for warehouse work and light truck deliveries, chauffeur's licence and clean driving record essential. Write stating age, marital status and present employment to:

BOX A-36
THE INTELLIGENCER
S18-3t

PERSON FOR GENERAL STORE DUTIES

warehouse, stocktaking and delivery.

APPLY TO BOOTH RADIO

5 MARKET SQUARE
BELLEVILLE. 968-5785
S15-tf

I NEED someone to assist me in a business of their own. Free life insurance and pay based upon amount you put in. Can be part time or full time. Call 968-5211 for personal interview.
S18-3t

LADY extra cash for Christmas the easy way. Anyone can do it and no experience necessary. Show and take your spare time at Christmas cards and gifts to friends, neighbors, relatives. Write Mrs. Ruth Conklin, Box 244, Brighton, Ont. Complete kit and full particulars sent you free of charge. No obligation. Mohawk Greeting Cards, Dept. A, 317 Canada, Hamilton.
S1-12t

HELP WANTED | HELP WANTED | HELP WANTED

Immediate Openings

Progressive manufacturer of stainless hospital and kitchen equipment requires the following personnel immediately:

WELDERS - FITTERS
ASSEMBLERS
SIMILAR AND RELATED TRADES.

These vacancies exist now. This could be your chance to move up to a permanent position with a Canadian leader in the field.

Location: IN COBOURG

Please call:
John Mausser
Modular Architectural Components Limited
Building 7
Northam Industrial Park
Cobourg
(416) 372-3317

Assistant Store Manager

Rapidly expanding retail chain store has an excellent opportunity for the right person. We are moving ahead and need knowledgable persons to fill key positions. Excellent opportunity to move into store management rapidly.

The candidate must have retail experience with a good working knowledge of store operation. Salary commensurate with experience.

Apply, giving full particulars, to
270 FRONT STREET, BELLEVILLE
Att. Mr. Trotter

WANTED
RELIABLE NANNY
For Boys Ages
2 and 5 Years
Good Position For
Mature Person
Live In Or Out
No House Cleaning
Required
References
WRITE BOX A-9
THE INTELLIGENCER

MAKE EASY $ $ $

[illegible]

COOK WANTED

FULL TIME
MALE OR FEMALE
PHONE 968-5810

CLASS A MECHANIC
Hourly Rate and Commission
Full Company Benefits
WRITE BOX A-38
THE INTELLIGENCER

DINING ROOM
WAITRESS REQUIRED
Apply
G. GALVIN
QUINTE HOTEL

CARRIERS WANTED
FOR FLYERS
Deliveries 3 To 4 Times Monthly
Between Ages 9 and 16
Call BELLEVILLE 968-4904

MATURE PART-TIME
BOOKKEEPER
Able To Type, 2 or 3 Days Per Week.
Apply:
Barratt's Stationery
301 Front Street — Belleville

Drivers For School Bus

Approx. 3 Hours Per Day
Call 962-7744

WAITRESSES for the 1867 Restaurant, Trenton, Highway 401. Telephone [illegible].

HOUSEKEEPER for elderly gentleman living in country. Modern conveniences. Salary to be negotiated. Apply Box A-30 The Intelligencer.

HOUSEKEEPER-COOK. Afternoons, Monday thru Friday. New home. East end near Y. Bus stop at door. [illegible] or [illegible].

[illegible]

LIMESTONE AUTO BODY LTD.

South Eastern Ontario largest and most modern body shop — due to recent expansion we have the following openings:

ONE EXPERIENCED ESTIMATOR

Must have several years experience with collision and paint estimates.

Salary Range Up To $9,000 per year plus co. benefits.

TWO CLASS "B" BODY MECHANICS

If you are earning less than $9,000 per year, than this is an excellent opportunity to improve your earnings in a clean modern shop. Guaranteed hourly work week, plus incentive bonus.

ONE FOURTH YEAR PAINTER

guaranteed work week and good hourly wage plus company benefits. Interested persons should write or phone

Mr. H. Wildsmith, Mgr.
LIMESTONE AUTO BODY SHOP LTD.
152 Hickson Ave., Kingston
613-546-2272

HASTINGS-PRINCE EDWARD COUNTY R.C.S.S. BOARD

Invites applications from qualified persons for the following positions:
—Supply Teachers
—School Secretary (part-time) for Marysville-Read area.
Direct written applications to:
MR. E. J. NEVILLE
Superintendent of Separate Schools
138 George Street
Belleville, Ontario
J. R. Kreuze, Chairman — E. J. Neville, Superintendent

MANPOWER BUSINESS SERVICES
require
GENERAL LABORERS
for
TEMPORARY JOBS ONLY
PHONE
968-5221

PART TIME MATURE PERSON
For maintenance work for modern building.
Hours Approximately 2 to 8 p.m.
WRITE BOX A-11
THE INTELLIGENCER

[illegible]

BABYSITTING

[illegible]

WANTED

[illegible]

WANTED

WANTED . . . 14 MORE COUNTRY MUSIC FANS

[illegible] . . . all are paid in your cost. Terms pay [illegible] advance now, by cash, cheque, money order to your hosts Jack and Dorthy McCracken, Box 97 Stirling. Balance by Sept. 30.

COME, HAVE A WONDERFUL TIME . . . WE ALWAYS DO . . . HURRY. RESERVE NOW.
395-2120 (STIRLING)

SHELL BINGO

Do you hold a Shell Bingo Card with any of the following numbers? 94 — 44 — 31 — 39 — 88 35 — 98. If so phone 962-3694 after 5 p.m. and we can split a winner!

HORSE harness, single and or double set of sleigh bells. Also large capacity chest freezer. Dial [illegible].

WE PAY cash for antique furniture, brass beds, china, glass, pictures, washstands, rockers, crocks, quilts, round tables. Don't throw it out. Call [illegible].

WANTED, self unloading box and wagon or box separately. Telephone [illegible].

WANTED, used older dump truck. Phone [illegible].

WANTED, used Grade XIII Chemistry Text: Experiments and Principles (O'Connor) Grade XIII Biology Kimball. Telephone [illegible] after 4.30 p.m.

RIDE to Kingston, Monday to Friday. Telephone [illegible].

USED roofing materials, 4 by 8 plywood, 2 x 6 — 12 ft. long, and roofing metal. Phone [illegible].

WE BUY and sell used furniture, appliances, drapes, tools, etc. Foster's Used Furniture. [illegible].

RIDE TO Wilson's Sports Wear. Telephone [illegible].

BRASS beds, round tables, washstands, china cabinets, dishes, glass, china, etc. Huffman [illegible], 2 miles east of Belleville on No. 2 highway. [illegible].

WANTED — old violins, any condition, write giving particulars and price expected to Box A-77 The Intelligencer.

EMPLOYMENT WANTED

PAINTING, interior and exterior. Free estimates. Phone [illegible].

CLEAN cellars, attics, yards, wrecking old garages, hauling to dump. Keep this ad. [illegible].

WILL do typing. My home. Experienced. Telephone [illegible].

DOMESTIC, live in needs sponsor. Write Post Office Box 207, Kingston 3, Jamaica West Indies.

ACCOMMODATION WANTED

[illegible]

ROOM AND BOARD

[illegible]

FOR RENT

2 BEDROOM APTS.
With balcony, fully carpeted, stove, frig., utilities and Cable TV. $165. - 170. monthly.
Call Bldg. Superintendent
966-2579

THREE BEDROOM APT. IN TRI-PLEX
Electric heat, cable TV, laundry facilities. King George Square. Available October 1st.
$160.00
968-5692 — 966-1985

[illegible]

FOR RENT

RENT
COLOR
TV
With Purchase Option
From 16.00 Month
SONY ● TOSHIBA ● RCA
● PHILIPS ●
Choose From
19" PORTABLES
OR
26" CONSOLES
ONLY AT
CIRCLE TV
QUINTE MALL
968-5525

SEMI-DETACHED
THREE BEDROOM HOUSE
$125.00 MONTHLY
Available Immediately
Apply At
403 BLEECKER AVE.

TOWN HOUSES
[illegible]
2 Bedroom — [illegible]
3 bedroom — [illegible]
GERALD JOYCE
REALTY LIMITED,
REALTOR
374 FRONT STREET
[illegible]
Open Evenings Until 9 p.m.

HWY 2 — BAYSIDE
Smartly Furnished,
Bachelor Apartment,
Ground Floor
$105.00
392-4304

TWO bedroom apartment, new building, carpeted, all services included. College and Prince of Wales Drive. $170 per month. Telephone [illegible] after 6.30.

THREE bedroom apartment in country. 20 miles north of Belleville, modernized. Abstainers. No children or pets. Rent $100 per month includes heat and hydro. Please give references. Write Box A 39 The Intelligencer.

THREE bedroom apartment, big kitchen with sunporch. Four piece bath. Big living room. Apply Golden Mile Restaurant, 216 North Front St.

ANN STREET, 1 bedroom ground floor apt., self-contained, suit Senior Citizen $100. monthly. [illegible].

3 ROOM apt., not heated or furnished, private bath, suitable for adults, monthly rental $70. Possession Oct. 1st. 280½ Front. Phone [illegible].

TWO bedroom apartment, central, east hill, carpet throughout, balcony, color refrigerator and stove, all services $170. monthly. Possession October 1st. Telephone [illegible].

GENTLEMAN only, furnished bachelor apt. with Cable TV. Telephone [illegible].

TWO bedroom apartment, West Park Village, frig and stove, cable, broadloom, balcony $163. Available October 1st. Telephone [illegible].

WELL FURNISHED heated home, carpeting, washer and dryer. No children please. References required. Write Box A-102 The Intelligencer.

PARKING space downtown by month or yearly, behind old Intell building, 199 Front St. Contact [illegible], local 30.

EFFICIENCY rooms and apts. furnished from $22. weekly. Labelle Fontaine Manor, 201 Sidney TV, laundry, parking, new bldg. [illegible].

NEW BUILDING. Modern two bedroom apartments. Refrigerator and stove. Carpeting throughout. Renting September 15 and October 1. Bayside area. Telephone [illegible].

[illegible]

COTTAGES FOR RENT

[illegible]

FOR SALE

PIANO LESSONS
Registrations Now Being Taken.
Studio Close To Harmony School.
MRS. M. BURT
962-6729

BARRATT'S stationery
OPEN ALL DAY
WEDNESDAY
AT OUR NEW
LOCATION
301 FRONT
962-8193

[illegible]

FOR SALE

FOR SALE
USED LIGHT FIXTURES
Suitable for Halls, Rec. Rooms, etc.
Reasonable Prices
Apply to
ELMWOOD
VARIETY STORE
Highway No. 2 East of City
Just Past Elmwood Drive
on Right

Trudeau Motors Ltd.
GAS STATION
OPEN 24 HOURS A DAY
EVERY DAY
Includes Towing Service
968-6767
Trudeau MOTORS LIMITED

NOTICE
NEW ADDRESS
R. R. 1, Foxboro
QUINTE ANTENNA and ALUMINUM SERVICE
[illegible]
Call Anytime 962-8509
— FREE ESTIMATES —

SIDING
By
HIGHLAND
CONSTRUCTION
962-0730 — 962-1184
BANK FINANCING
NO DOWN PAYMENT
(UP TO 10 YEARS TO PAY)
● Siding ● Soffit and Fascia
● Eavestrough ● Awning
● Shutters ● Aluminum
● Windows ● Doors

LARGEST DISPLAY OF
COLOR TV
In Quinte District
ZENITH
RCA
PHILLIPS
SONY
CIRCLE TV
QUINTE MALL
968-5525

—1 McLean's Cold Drink Dispenser.
—1 G.E. 12,000 BTU air conditioner.
—1 Frigidaire commercial 2-door refrigerator.
—1 80,000 BTU floor furnace.
—1 8-Ft. Frozen Food Display counter.
392-3620

BEAUTIFUL RED
MacINTOSH APPLES
$2.00 bushel, your container, — pick yourself $1.50 bushel.
GORD ROBLIN
Rednersville Road — 962-5383

[illegible]

FOR SALE

NOTE!

Please Read Your Advt. Classified advts. are taken over the phone as a convenience. The advertiser should read his advt. the FIRST DAY IT APPEARS AND REPORT ERRORS in time for the second insertion. The Intelligencer is responsible for only ONE incorrect or omitted insertion for any advertisement and then only to the extent of a "make-good" insertion. Call 962-9171 before 9:30 a.m. for changes and cancellations. Note: No changes or cancellations taken on Saturday morning. Telephone 4 p.m. Friday.

BEST BUY OF THE YEAR
PRE-SEASON SPECIALS
LIMITED TIME
BRAND NEW SNOWMOBILES

	Mfg. List	Sale
19 H.P. Single Cyl. Manual	$769.	$495.
26 H.P. Twin Cyl. Manual	$1065.	$650.
26 H.P. Twin Electric Start	$1190.	$695.

NOTE: We reserve the right to limit quantities.

VAUGHAN AUTOMOTIVE
60 Dundas St. E. 125 S. Church
[illegible]

MURRAY HILL
PAR 3 GOLF
GREEN FEES:
Weekdays $1.50
Weekends - Holidays .. $2.50
WOOLER 397-3037

BARCOVAN GOLF CLUB
GREEN FEES $1.00
(WK. DAYS AFTER 5 P.M.)
Join now for 1973 season and play the rest of 1972 free.
BARCOVAN GOLF AND COUNTRY CLUB
475-2155

PICK YOUR OWN
APPLES
WEEKENDS ONLY
FROM 11 a.m. to 7 p.m.
Bonter's Bayview Orchards
[illegible]

HOLE - IN - ONE
DRIVING RANGE AND MINIATURE GOLF COURSE
[illegible]

MAKE A LAMP
Parts, Pieces, Lamps and Shades and Good Advice
LIVING LIGHTING
QUINTE MALL
Phone 966-3010

BELLEVILLE GOLF & COUNTRY CLUB
[illegible]
Marysville, Ont.
396-2433

12 ANTIQUE
DUCK DECOYS
Over 50 years old. Repaired and repainted.
Also Black Duck Decoys
968-5024

[illegible]
All In Excellent Condition
962-9728

[illegible]

MOTORCYCLES

[illegible]

BOATS AND MOTORS

FALL SPECIALS
NEW AND USED MOTORS
14-FOOT SPRINGBOK BOATS
BOAT TRAILERS
Many, Many Other Items
All Priced To Clear
'72 MERC 115 H.P. USED
Guaranteed
Reg. $2,071 For Only $1200.
Formula 50 Oil — Reg. $19.80
Per Case — Special $13.95
ROLLIE'S SPORT
[illegible]

[illegible]

TRAILERS FOR SALE

CLEARANCE SALE ON ALL 1972 MODELS
[illegible]
RICHARD TRAILERS
SALES AND RENTAL
[illegible]

[illegible]

PERSONAL

[illegible]

AUTO

[illegible]

DRESSMAKING

[illegible]

AUTO

AS LOW AS
$5. a DAY
and
10c a MILE
(Pay Only For The Gas You Use)
CALL 968-5100
ALL G.M. CARS
Chev. Impala
Chevelle
Chevy II — Oldsmobile
Vega
G.M. Handy Vans and Half Ton Trucks
Budget Rent a Car
WESTERN TIRE
BELLEVILLE PLAZA

LOOK AND COMPARE
at
HANK'S SUNOCO
SUMMER CLEARANCE
Bloomfield
393-3436
OPEN SUNDAYS

1969 METEOR V-8, automatic, radio. Lic. 35008A. .... $1995.
1967 FORD Custom, automatic, radio. Lic. 19473E. ..... [illegible]
1967 FORD Custom automatic, radio. Lic. 57443A. .... $1065.
1967 CHEVELLE Station Wagon, V-8, automatic. Lic. [illegible] .... [illegible]
1966 PONTIAC, 6, automatic, radio. Lic. [illegible] .... [illegible]
AS IS:
1962 FORD Galaxie 500, 6 standard, radio. Lic. [illegible] .... [illegible]

1968 BUICK LeSABRE
Excellent Condition
Dark Blue, New Tires
Power Brakes, Power Steering, Sedan. Will Arrange Financing
$1650.
[illegible]

1969 PONTIAC
Station Wagon Deluxe, A-1 condition, fully equipped, priced for quick sale
at $2600.
Telephone 392-9623

TOYOTA
is
THE SMALL CAR THAT HOLDS A LOT
BELLEVILLE TOYOTA
[illegible] N. FRONT ST.

1966 OLDS TORONADO
Fully powered. Newly painted. With 8-track if desired.
MAKE AN OFFER
962-2903

[illegible]

AUTO AUTOS

Top Quality Used Cars

1972 DART DEMON, two door hardtop — Lic. 5808E ... $2,895.00
1972 VALIANT, four door sedan, six cylinder, automatic — Lic. 9808E ... $2,875.00
1972 CHRYSLER NEW YORKER BROUGHAM, two door hardtop, air conditioned — Lic. 14593E ... $6,795.00
1972 DODGE POLARA, four door hardtop — Lic. 51107R ... $3,650.00
1972 PLYMOUTH FURY III, two door hardtop — Lic. 51107R ... $3,675.00
1972 VEGA, two door coupe, 8,000 miles, automatic transmission Lic. 28078E ... $2,375.00
1972 CHRYSLER NEW YORKER, four door hardtop, air conditioned — Lic. 43036E ... $6,095.00
1971 CHRYSLER NEW PORT, two door hardtop — Lic. 1558E ... $3,650.00
1971 SPORT FURY, two door hardtop — Lic. 7878E ... $3,675.00
1971 PLYMOUTH SATELLITE, V-8, four door sedan — Lic. 98077A ... $3,260.00
1971 POLARA STATION WAGON — Lic. X57301 ... $3,350.00
1971 SATELLITE, four door sedan, V-8, automatic — Lic. 13304R ... $3,375.00
1970 DATSUN, four door sedan — Lic. 83641A ... $1,395.00
1970 MAVERICK, automatic transmission — Lic. 2780E. ... $1,995.00
1970 CHEVY STATION WAGON — Lic. X58060 ... $2,895.00
1969 PLYMOUTH FURY, four door sedan — Lic. 11763E ... $1,395.00
1969 MONACO, four door hardtop — Lic. 82748A ... $1,995.00
1968 VAUXHALL VIVA — Lic. 30291E ... $695.00
1968 FORD CUSTOM 500 — Lic. 8119E ... $1,395.00
1968 CHEV IMPALA, two door hardtop — Lic. 11155E .. $1,850.00
1968 PLYMOUTH, four door sedan — Lic. 17622E ... $1,275.00
1967 CHEV CONVERTIBLE — Lic. 325016 ... $1,775.00
1967 PLYMOUTH, four door sedan — Lic. 5641E ... $1,250.00
1967 CHEVELLE, four door sedan — Lic. 9590E ... $1,050.00
1965 PLYMOUTH sedan — Lic. 14586E ... $295.00

MOTORLAND CHRYSLER
290 NORTH FRONT STREET 962-3484

DISCOVER WINTER FUN WITH A SNOWMOBILE

QUINTE MARINE
Hwy. 2 — 1 Mile East of Deseronto DIAL 396-3325
BOMBARDIER
SKI-DOO
Authorized Dealer Since 1966
Where Parts and Service Mean Parts and Service

STINGER
By SCORPION '73
For The Best In Snowmobiling Fun, SEE, TRY AND BUY THE SCORPION STINGER at
HOLLAND SUPPLY
Outer Union Street R. R. 8, Picton
We Sell The Best And Service The Best

SKI-DOO
QUINTE'S OLDEST DEALER
3 Miles W. Of Towers On Hwy. 2
ROLLIES

VAUGHAN'S MARINE CENTRE
Choose From MERCURY — MOTO-SKI SNO-PRINCE
PRE-SEASON PRICES IN EFFECT
67 Dundas — 962-6781
125 Church St. S.

YAMAHA '73
Yamaha Prince Edward Sales and Service
SEE THE BETTER MACHINE
3 Miles West Of Rednersville
968-6961

SNO-JET
Trailers and Accessories
FOR DEALERS SEE
Don McKeown & Sons
(Shell Service Station)
FOXBORO — 962-1386
AND
Hanthorn Motors Ltd.
CARRYING PLACE
392-3581

MOTO-SKI '73
DAVE'S SUPERTEST
(ONE OF THE TOP 3 DEALERS IN ONTARIO)
Frankford 398-6292

PUSSY CAT OR TIGER
'73 Arctic Cat
HAS 'EM ALL
WE'VE GOT A STORE FULL OF CATS
PRICES START AT $880.
SALES — PARTS — SERVICE
MUNTZ Sports Centre
44 Cannifton Road 962-4409

QUINTE AREA'S LARGEST STOCKING SKI-DOO DEALER
With Over 200 Suits And Full Selection Of New Machines Now Available
3 FULL TIME FACTORY TRAINED MECHANICS
McPHERSON'S
OF TRENTON
58 KING ST.
Sales and Financing — 392-6321
Service and Parts — 392-2506

Ski-Doo '73
SALES — SERVICE ACCESSORIES
QUINTE SPORT CENTRE
Lake Street — Picton
"Open 7 Days A Week" And Evenings

COME ON OUT NOW AND SEE THE 1973 SKI-DOO MODELS PANTS — CLOTHING ACCESSORIES ON DISPLAY
Quinte's Oldest Established Authorized Ski-Doo Dealer
STIRLING MACHINE SHOP LTD.
STIRLING 395-3536

DEALERS WISHING TO ADVERTISE IN THIS SPECIAL DIRECTORY ARE INVITED TO CALL 962-9171 Classified Advt. THE INTELLIGENCER

MUSIC LESSONS

MR. FRANCIS ROSE A.R.C.T. WILL BE ACCEPTING PUPILS FOR
Piano, Theory, Organ, Guitar
For Information Call
962-0933

PIANO lessons. Registration now being taken. Georgia Mansion, 962-5660.

SNOWMOBILES

SNO-JET
Better by design, also clothing snowmobile suits, helmets, boots and all the extras, backed by several years of experience and service.
HANTHORN MOTORS
HIGHWAY 33
392-3581

[illegible]

TRAILERS FOR SALE

FALL SPECIAL
KAPLUN HARDTOP TRAILERS
Our summer rentals are now back and on sale at greatly reduced prices!
2 ONLY — 6 sleeper.
1 ONLY — 6 sleeper deluxe with stove, sink, propane.
1 ONLY — 4 sleeper.
1 ONLY — 4 sleeper, soft top.
We also have two lightweight 1-ton aluminum... at cost price — perfect for the hunting season.
IVAN BRUCE
967-1847
Texaco Station No. 14 Highway Just North Of 401

ROSSMORE TRAILER SALES
FALL SPECIALS
1972 Travelliner Travel Trailers
3 Only — 18 Footers
1 Only — 17½ Foot.
1972 Hardtop Tent Trailers
1 Only — 4 Sleeper, Lionel
1 Only — 7-Sleeper, Travelmate.
1 1973 18-Ft. Tandem Travelers.
Reese Hitches and Accessories
DON'T MISS OUT ON THESE SPECIALS
968-8332

[illegible]

LOST AND FOUND

[illegible]

REAL ESTATE WANTED

WANTED
Have client who would like a spacious family home in the newer East Hill area. Special requirements — a family room on the main floor, three bedrooms, 1½ to 2 bathrooms. Preference of side-split design with pleasant garden. Price $30,000.
Please call Kay Tummon 968-6411 office - 968-4090 home.
Insurance and Real Estate Ltd.
C. D. CROSBY

MOBILE HOMES

1972 30-FT. TRAVEL TRAILER Winterized, double insulation, storm windows... [illegible]
A STEWART, BAYVIEW TRAILER PARK Hwy 2, 2 Miles East Trenton.

[illegible]

LOST AND FOUND

LOST — Ladies' wallet... [illegible]

PETS FOR SALE

[illegible]

AUCTION SALE

AUCTION SALE
FRIDAY, SEPTEMBER 28
AT 12 O'CLOCK
8th CONCESSION OF THURLOW TOWNSHIP
[illegible]
ROB SULLIVAN — Auctioneer

AUCTION SALE

SATURDAY, SEPTEMBER 29th
Auction Sale Of Livestock and Dairy Equipment
[illegible]
Terms — Cash. No reserve.
Sale At 1:00 p.m.
CARL RICKSON, Auctioneer, Roseboro, Ont.

AUCTION SALE

AUCTION SALE
Complete Contents Of Large Century Farm Home
ANTIQUES, FURNITURE, IMPLEMENTS, TRACTOR
On The Premises Of ARTHUR MUMBY'S FARM
[illegible]
SATURDAY, SEPT. 22
Starting At 11:00 a.m. Sharp
HOUSEHOLD EFFECTS:
[illegible]
SOLD AT 11:00 A.M. SHARP
[illegible]
FARM MACHINERY:
[illegible]
AUCTIONEER'S NOTE:
[illegible]
Lunch served.
Terms of sale — Cash.
Owner and auctioneer not responsible for accident or injury.
C. J. COURNEYA, Auctioneer Tweed, Ont., Phone 478-3611

WANTS DETERRENT

JERUSALEM (AP) — Police Minister Shlomo Hillel says Israeli courts should give tougher sentences to criminals because sentences often are "too lenient to serve as deterrents."

"The Step Saver"

FIND THE SERVICE YOU NEED IN THIS
— DIRECTORY —
● SPECIALISTS ● SERVICES ● MISCELLANEOUS

ACCOUNTANTS
[illegible]

ANTIQUES
[illegible]

ARCHITECTS
[illegible]

AIR CONDITIONING
[illegible]

AUTO SALES
[illegible]

BUSES
[illegible]

CARPENTRY
[illegible]

COMPLETE HOME REMODELLING
[illegible]

EXCAVATING AND CONSTRUCTION
[illegible]

CONSTRUCTION
[illegible]

CUSTOM WORK WANTED
[illegible]

EAVESTROUGHING
[illegible]

ELECTRICAL CONTRACTING
[illegible]

EXCAVATING
[illegible]

HEARING AID SERVICE
[illegible]

INSURANCE
[illegible]

INSULATION SPECIALISTS
[illegible]

LANDSCAPING
[illegible]

MARINE CONSTRUCTION
[illegible]

MEAT
[illegible]

OFFICE MACHINES AND FURNITURE
[illegible]

PAINTING
[illegible]

PILOT TRAINING
[illegible]

PAINTING SERVICES
[illegible]

PLUMBING
[illegible]

PRESSURE SYSTEMS
[illegible]

ROOFING
[illegible]

RESIDENTIAL AND VACATION HOMES
[illegible]

REPAIR SERVICE
[illegible]

ROOM AND BOARD
[illegible]

SAIL AND CANVAS PRODUCTS
[illegible]

SERVICES
[illegible]

SERVICES
[illegible]

SEPTIC TANK SERVICE
[illegible]

STORAGE
[illegible]

TRAILERS
[illegible]

TYPEWRITERS
[illegible]

WATER SERVICES
[illegible]

WATER SERVICES
[illegible]

WELL DRILLING
[illegible]

WIG BOUTIQUE
[illegible]

AUCTION SALE
[illegible]

AUCTION SALE
SATURDAY, OCTOBER 20th
[illegible]
CARL RICKSON
[illegible]

NOTICE

Ontario

ASSESSMENT REVIEW COURT
ONTARIO
The Assessment Act
R.S.O., 1970

TAKE NOTICE that the first sitting of the Assessment Review Court respecting assessments made in 1970, amended, for taxation in 1972 for the municipality of the Village of Marmora, in the County of Hastings, will be held at Council Chamber, Barnhart Street, Marmora, Ontario, commencing at the hour of 9:30 A.M., October 30th, 1972.

Dated at PETERBOROUGH this 12th day of Sept., 1972

A. H. JOHNSON
Regional Registrar
for Assessment Regions No. 5, 6, 7, & 8

TENDERS

ONTARIO MINISTRY OF GOVERNMENT SERVICES
GENERAL CONTRACTORS

SEALED TENDERS will be received by the undersigned until 2:00 p.m. (EDST) on

THURSDAY, OCTOBER 5th, 1972

for the Supply and Installation of Electrical Wiring and Fixtures for the Extension of the Department of Agriculture and Food Laboratory, Guelph, Ontario.

Tender Documents may be obtained from the Architect, Mr. Alfred Bowker, Ontario Public Buildings Division, 1201 Wilson Avenue, Downsview, Ontario, M3K 1G1, Phone No. 635-2100, upon payment of $10.00 per set, which will be refunded upon return of the documents in good condition within ten days after the tender opening. Certified cheques only.

A SEPARATE BID Bond, or 100% Performance Bond will be required as security for the faithful performance of the contract.

For purchase information and/or a set of Tender Documents, contact Mr. Alfred Bowker, Ontario Public Buildings Division, 1201 Wilson Avenue, Downsview, Ontario, M3K 1G1, Phone No. 635-2100.

The lowest or any tender not necessarily accepted.

J. C. Chamberlain,
Deputy Minister.

TENDERS

CORPORATION OF THE CITY OF BELLEVILLE
BOARD OF PARKS MANAGEMENT
TENDER CALL

Sealed Tenders addressed to the undersigned will be received by the Board of Parks Management, City Hall, Belleville, Ontario, up to 3:00 p.m., E.D.S.T., on Tuesday, October 3rd, 1972, for the following:

1972 Chevrolet Pick-up Truck

Delivery to Clarke Lane Pumping Station and Deputy Centre

Delivery to be made by October 31st, 1972

In accordance with prices and specifications submitted on forms supplied by the Board of Parks Management.

The lowest or any tender not necessarily accepted.

D. E. Wright,
Secretary-Treasurer,
City Hall, Belleville.

NOTICE

Ontario

The Liquor Licence Act
NOTICE OF ANNUAL MEETING

ADDINGTON DISTRICT NO. 9

TAKE NOTICE that the Annual Meeting of the Liquor Licence Board of Ontario for the District of ADDINGTON, HASTINGS and LENNOX and ADDINGTON will be held at Council Chambers, City Hall, in the City of Belleville in the County of Hastings on Tuesday the 3rd day of October, at the hour of 10 o'clock in the forenoon, for the purpose of considering applications for the renewal of licences for the sale of liquor by the Retail, Hotel, Club, Wine Store and Manufacturers' Warehouse Licence.

AND FURTHER TAKE NOTICE that any person who is desirous of opposing the renewal of any licence mentioned above may file with the undersigned a written statement of his objection and the grounds thereof.

Dated at Belleville, Ontario, this 19th day of September, 1972.

Ralph L. Graham, Q.C.,
Clerk Pro Tem of the Board,
BELLEVILLE, Ontario.

TENDERS

CALL FOR TENDERS
ROYAL CANADIAN LEGION BRANCH 99,
132 Pinnacle St.

Sealed tenders, in care of Mark Bolton, Secretary, will be received by the undersigned up to 12 noon (EDST) on Monday, Oct. 16, for the following:

1. Supply and erect 1 tent of black cotton duck, 1 tent of tri-colour cotton duck, 1 tent of white cotton duck.

Tenders must be submitted by Oct. 16. Tenders close at noon Sept. 16.

Ten Named To Medical Advisory Body

TORONTO (CP) — The Ontario Medical Association today announced it has named 10 persons—none of them a doctor—as an advisory council to assist in an independent study of the province's medical profession.

At its annual meeting last May, the association decided to set up an outside council to look at relationships between the medical profession, the public and the Ontario government and to recommend how they can best be furthered in the public interest.

AUCTION SALE

AUCTION SALE
300 STANLEY ST., BELLEVILLE
SEPT. 30 AT 1 P.M.

Mr. Woodworker, Hockey stores, electrical, plumbing, paint, tools, garden tools, lawn mowers, chain saws, lawn furniture, garden supplies, bicycles, stoves, washers, fridges, T.V.'s, etc.

Terms — Auctioneer.

ROSS HALL AUCTION SERVICE
968-7770 — 968-6688
228-30-39

Kingston Professor Appeals

EDMONTON (CP) — City travel agent Bob Neville could have been murdered by an Italian, defence lawyer Cameron Steer told the Alberta Supreme Court of Appeal Monday.

The court was hearing the first day of the appeal against the non-capital murder conviction of Kingston, Ont., professor Louis Lalla, 44. The appeal hearing is expected to last all week.

Mr. Neville, a separate school trustee, was found shot to death on the floor of his travel agency June 13, 1971.

Mr. Steer also told the jury wrapped in a sketch of the downtown area which was let-

tered by Italian, was found at the death scene. Mr. Neville did not speak Italian.

The map could have been drawn up by someone to help another Italian find his way around the area, Mr. Steer suggested.

The key inside the map was for a union list depot locker where a map of Italy and a newspaper, bearing Lalla's fingerprints, were found by police.

Mr. Steer is attempting to introduce "new evidence" from an expert witness that the map could only have been inscribed by an Italian or by someone with an intimate knowledge of the language. Evidence at the original trial indicated Lalla doesn't speak Italian.

However, Mr. Justice H. C. Johnson, one of five judges on the appeal bench, said the evidence now available at the time of the trial and therefore was not admissible at the appeal.

Mr. Steer also is attempting to introduce further "new evidence" by way of an affidavit from Harry K'Capence, a representative of London Life Insurance Co. in Kingston.

Evidence at the trial indicated Lalla stood to gain $75,000 insurance money if Mr. Neville, his former partner in Neville World Travel Services Ltd., died an unnatural death.

Again, Mr. Justice Johnson didn't agree that the Italian's affidavit qualified as new evidence.

"By proper cross-examination it could have been brought out at the trial."

Mr. Steer also argued that Chief Trial Justice J. V. H. Milvain's definition of "reasonable doubt" in his charge to the jury was incorrect.

New Friends Seen After Leader's Job

WELLAND, Ont. (CP) — A forlorn-end battle for leadership of the federal Progressive Conservative party is causing former Liberals to join the Tories, Robert Stanbury, minister of communications, said Monday night.

"Frankly, I don't think I would feel too comfortable if I were (Conservative Leader) Robert Stanfield," Mr. Stanbury told about 500 at a Liberal nomination meeting in Welland riding.

"How would you feel, with Paul Hellyer on your left, Allan Lawrence on your right, and Claude Wagner crowding on the rear," asked Mr. Stanbury. "They are leaders in search of a party."

An Electrical Halo

A conical coil of electrical connectors gives a beautiful look to Brenda Shiny as she prepares color-coded wiring for use in air conditioning systems manufactured at York, Pa., plant of Borg-Warner Corporation. The plant makes both residential and commercial systems.

(CP Photo)

Heavy Water Need

Atomic Energy Pleas Likely to Be Resisted

OTTAWA (CP) — Demands by Atomic Energy of Canada Ltd. that the government start shortly on new heavy water plants are expected to be resisted by the science ministry.

A recent science ministry study favours nearly quadrupling AECL recommendation for work to start on the new plants within 18 months.

The study says no new production facilities are needed until the 1980s for heavy water, used in producing nuclear-generated power. That would mean deferring a decision on more production capacity for two years or more.

The study has not yet been made public.

Science ministry sources say the need now is one's consultation with AECL, a Crown corporation, and the department of energy, mines and resources.

It is known that the study also recommends any new heavy water production plant being be based on a new manufacturing process.

In this respect, the science ministry study is in step with last week's AECL announcement of an agreement with Polymer Corp., Ltd. to work on two such new methods.

Polymer, another Crown agency, is to take the lead in development work and build and operate experimental facilities at Sarnia.

"Expenditures in the order of $2 million to $3 million a year are expected if the processes being developed continue to appear attractive," AECL said last week.

As well, the science ministry study recommends a decision be made now on construction of a new large-scale nuclear power plant that uses heavy water only as a moderator and not as a coolant, too.

Canada has developed its own nuclear power reactor, the Canada—for Canadian deuterium-uranium—which uses natural uranium as fuel and heavy water to slow down the speed of neutrons released during fission of uranium atoms.

This allows uranium new uses to maintain a self-perpetuating chain reaction, producing continuous heat to operate steam turbines and thus produce electricity.

As well, in most Canadian reactors, the heavy water is used to absorb heat from the fission and help convert ordinary water to steam.

Heavy water occurs naturally, but only in a ratio of about one part in 7,000 parts of a given of ordinary water.

It looks and even tastes just the same as ordinary water but it weighs about 10 per cent more and is about 33 times as efficient a moderator for nuclear fission.

Heavy water now is separated from ordinary water with the aid of hydrogen sulphide, AECL sources say.

Two new processes planned at the Sarnia plant have potential advantages of lower capital costs, lower energy consumption, smaller equipment, less corrosion and no need to use hydrogen sulphide, a AECL news release said.

AECL has 17 nuclear reactors either operating, under construction or committed by 1975, but these have been plagued by shortages of water.

J. Lorne Grey, AECL president, told a Commons committee earlier this year that an extra $30 million has been paid since 1966 to run plants despite short water.

More than 2,300 tons have been supplied by nuclear plants in Canada including the U.S., the Soviet Union and Britain, AECL said.

Costs run about $30 a pound higher than prices expected if Canadian plants had been operating as scheduled.

U.S. prices recently rose to $39 a pound.

Canada's shortages were compounded by failure of a heavy water plant at Glace Bay, N.S., to go into production as scheduled in 1968. The plant, originally built by Deuterium of Canada, Ltd., a private firm, was taken over by the government and never has been licensed to AECL.

It now is expected to be operating by 1975.

There also have been problems with a plant at the Canadian General Electric plant at Port Hawkesbury, N.S., now operating at 85 per cent capacity.

An AECL plant near Kincardine, Ont., is expected to be operating late this year—"if labor disputes with Ontario Hydro are settled," says an AECL source.

L. R. Hayward, vice-president of AECL, said in July that new heavy water plants will be required by 1985.

Half the power needs will be supplied by nuclear plants within 30 years, he said. And it also is a growing market overseas for nuclear reactors, which Canada can supply if it can guarantee supplies of heavy water, he said.

Reactors have been sold to Japan and Pakistan. AECL is bidding to supply a Candu reactor to Argentina and hopes that month it will submit a proposal to Taiwan.

AECL is bidding Links with Quebec Hydro on the possibility of a 600,000-kilowatt plant near the present Gentilly nuclear power station and a decision is expected in a month or two, sources say.

Levesque Says Army Labor Spy

MONTREAL (CP) — René Levesque, Parti Québécois MNA, said Monday the Canadian Armed Forces has a file on the political activities of a Montreal labor leader.

A defence department spokesman confirmed the file on the Confederation of National Trade Unions was already a compilation of what had appeared in "public sources" such as news reports.

He denied that any segment of the Canadian military establishment directly collects information of the kind contained in the document released by Mr. Levesque at a news conference.

Need U.S. Markets to Finance Development

TORONTO (CP) — The development and marketing of natural gas from Canada's North is possible only if large-scale markets open up in the United States, a Toronto consulting economist said Monday.

E. C. Sivewright told delegates to the Canadian Chemical Engineering Conference that marketing of frontier gas from the Mackenzie Delta will require costly pipelines.

The northern pipelines are economically feasible on the basis of the annual movement of one trillion cubic feet of natural gas, he said. However, this volume represents Canada's total annual gas needs.

He said experts of Canadian oil and gas to the U.S. currently represent less than five per cent of the U.S. supply.

Mr. Sivewright said a key fear of U.S. energy officials restricts the supply of energy.

"If we are to maintain exports to the U.S. at current levels and achieve any significant increase, synthetic and frontier oil will be needed in a few years," he said.

George Bevan, general manager of corporate planning, Shell Canada Ltd., Toronto, said Canada may be the only country to have exportable energy surplus during the next 30 years when the world's consumption of energy could triple.

The greater demand will result in a five-fold increase in oil exports from Middle East countries, he said.

"The implications of this are sweeping for ship-building and port construction facilities," he said. The world's tanker fleet would have to be doubled by 1980, he suggested.

SIMPSONS-SEARS
days

Now's the perfect time to compare features and our low, low price.

30" Kenmore Custom range **244.98** White

- Clock-controlled, automatic delay/ cook/off oven. Pilot light indicator
- Giant, Shadow-glass oven window
- High-speed oven preheat
- Controlled variable broil lets you adjust the heat, not the meat
- Two 8", one 6" "True-simmer" and one "Speed-heat", deluxe plug-out elements
- Timed appliance outlet, 4minute minder
- Removable porcelain drip bowls, oven door and storage drawer
- Non-spill, recessed porcelain top

Kenmore

Charge it on your all-purpose credit card
We service what we sell, coast-to-coast
Satisfaction or money refunded

SHOP THURSDAY and FRIDAY UNTIL 9 P.M. | SIMPSONS-SEARS, QUINTE MALL, BELLEVILLE | RETAIL and CATALOGUE ORDERS 966-3211

CP News Briefs

Canuck Officers Alleged Thieves

VANCOUVER (CP) — Thomas Scollen and Lyman Walters, top management of

McKeough Asks Private Role In Recreation

LONDON, Ont. (CP) — Former provincial treasurer Darcy McKeough said Monday the government should not operate all recreational facilities in the province and that private enterprise should play a stronger role in that area.

Mr. McKeough said the government is reviewing its development grants and "hopefully a policy will be established that will encourage private enterprise to get into this business on a larger scale."

RCRs Retreat

BARDUFOSS, Norway (CP) — A shredded pre-dawn silence by "enemy" troops has driven Canada's air base defence Regiment into a well-organized retreat during NATO alliance exercise in Norway's rugged Arctic region.

But Lt.-Col. Philip Spencer, commanding the 1,000-men Canadian contingent, says his troops are performing "very well" and he is confident in their ability to eventually take the offensive.

Teachers Settle

PETERBOROUGH (CP) — A tentative settlement was reached Monday in the contract dispute between the Peterborough County board of Education and teachers in seven secondary schools in the county.

The proposed settlement will be presented to teachers at a meeting this afternoon at Peterborough Collegiate Institute.

Minnows Killed

TORONTO (CP) — Experts say heavy black fuel oil accidentally dumped into Black Creek Sunday has killed the minnow population as well as a muskrat and pigeon.

Vancouver Canucks of the National Hockey League, elected trial by judge and jury Monday in a preliminary hearing charges of theft and issuing a false prospectus.

Scollen is president and Walters vice-president of Medical Investment Corp., Ltd. of Missassauga, majority shareholder in the Canucks. Both men hold directorships with North-west Sports Enterprises Ltd., which operates the Canucks.

They are charged with theft of $3 million from Northwest

Sewage Disposal Program Poor

TORONTO (CP) — The Globe and Mail reports that an inquiry group appointed by the federal government says that sewage disposal in Canada is seriously under-financed, often badly planned and waste, millions of litres.

It says the report, submitted to Central Mortgage and Housing Corp. in December, 1970, warns that at current rates of capital spending on treatment systems, "the over-all quality of the environment is deteriorating and regressing."

"At this rate, even a rudimentary level of water quality will never be achieved nationwide," the newspaper quotes the report as saying.

IODE vs. VD

HAMILTON (CP) — A program to help halt the rising incidence of venereal disease will be started this fall in several centres across the province by the Ontario chapter of the Imperial Order Daughters of the Empire.

Mrs. E. P. MacKay of Hamilton, IODE provincial chapter president, said the program involves setting up displays using audio-visual equipment, statistics and pamphlets showing the seriousness of the disease.

Sports by converting the money to the use of Medicor. They also are charged with stealing and issuing a false prospectus to induce the public to purchase shares in Northwest Sports.

A no-publicity order into the preliminary hearing was granted by provincial court Judge David Moffatt.

Dog Is Thief

TORONTO (CP) — Police put the bite on a canine criminal Sunday along with two suspected young human accomplices.

The dog was used as an advance scout to break-ins at schools, churches and synagogues, police said. The mutt through a broken window. If was sent into a building encountered people, it barked and ran out again.

Police responded to an alarm Sunday at a suburban public school and released a stolen car until the driver lost control and reserved in a ditch. Two boys and a dog were taken into custody.

Power Fails

KITCHENER (CP) — A break in regular power supply to Kitchener-Waterloo Hospital has followed almost immediately by a failure of the auxiliary power system, leaving the hospital's new wing entirely electricity for almost 15 hours during the weekend.

Priest Mediator

ST. THOMAS (CP) — A Catholic priest will be named to mediate a wage dispute between Canada Steamship Lines Ltd. and striking members of the Canadian Merchant Service Guild, a union official said Monday.

Rev. Patrick J. Costello entered the labor dispute on the suggestion of one of his parish members last week and the stalled talks resumed.

Sunday, 300 workers, members of Local 1975, International Association of Machinists and Aerospace Workers, voted 76 per cent in favor of a new two-year contract.

TORONTO STOCKS

TORONTO (CP) — Prices on the Toronto stock market rose slightly higher in night mid-morning trading today.

The industrial index, considered a major indicator of market trend, was up .28 to 224.16; golds 2.72 to 190.97, base metals .53 to 82.38-and western oils 1.15 to 262.51.

Volume by 11 am. was 681,000 shares compared with the

Dividends

BY THE CANADIAN PRESS

Anglo-Canadian Telephone Co., 41¼-per-cent pfd., 56¼ cents; 22.85 pfd., 60¼ cents; $3.30 pfd., 72 cents; $3.15 pfd., 78¾ cents, all Nov. 1, record Oct. 16.

Consolidated Natural Gas, 67¾ cents U.S., Nov. 15, record Oct. 16.

Monarch Investments Ltd., 15¾ cents, Sept. 30, record Sept. 25.

Northern and Central Gas Corp., Ltd., common 16 cents; $2.68 1st pfd., 67 cents, both Dec. 1, record Nov. 17; $2.70 1st pfd., Dec. 15, record Dec. 1; 2nd pfd. series A, 36¼ cents, Nov. 1, record Oct. 13; 2nd pfd. series B, 37½ cents, Nov. 15, record Oct. 27; $1.50 Jr. pfd., 37½ cents, Dec. 31, record Dec. 15.

Simpsons-Sears Ltd., 13 cents, Dec. 25, record Nov. 15.

Steel Co. of Canada Ltd., 30 cents, Nov. 1, record Oct. 2.

Earnings

BY THE CANADIAN PRESS

Consols Cresent Lafarge Ltd., three months ended July 31: 1972, $1,363,869, $1.59 a share; 1971, $1,957,995, $1.25.

Canadian Equity and Development Co. Ltd., nine months ended July 31: 1972, $1,215,273, 13.1 cents a share; 1971: $573,-572, 11.9 cents.

Redman's (Canada) Ltd., six months ended July 31: 1972, $1,-914,435, 23.5 cents a share; 1972, $1,953,194, 23.3 cents.

Royal Oak Dairy Ltd., six months ended June 30: 1972, $95,228, 33 cents a share; 1971, $94,617, 74 cents.

Shipyard Casters Canada Ltd., year ended June 30: 1972, $397,242, 53 cents a share; 1971, $388,720, 52 cents.

Stafford Foods Ltd., seven months ended July 31: 1972, $52,852, 13 cents a share; 1971, $125,628, 27 cents.

Villeneuve Ltd., six months ended June 30: 1972, $222,389 29 cents a share; 1971, $334,151, 23 cents.

Frankford Personals

FRANKFORD — A successful auction sale was held at Holy Trinity Anglican Church recently. Through this sale and some generous donations, the debt for redecorating the church was completely paid off.

The UCW of Frankford United Church held a pot luck supper Tuesday evening. Honored guests for the occasion were Rev. C. Brown and family.

Mrs. George Mainprize is home from the hospital.

Bow Valley was up 1¼ to 13⅝, Imperial Oil ¾ to 33¾, Inland Cassiar ¼ to 22¢, Hasbrook Group ¾ to 15¢ and Pacific Petr ¾ to 24¾.

MICC Investments fell ¾ to 23¾, Consumers Distributing ¼ to 22¾, Rudd Automotive ¼ to 21¼, Shiro ¼ to 57¼ and Peoples ¼ to 25¼.

Northgate climbed 20 cents to $6.00, Camflo 30 cents to $4.40 and Giant Mascot five cents to 25¢. Bobjohnson dropped ¼ to 13¾ and Chemalloy four cents to $2.25.

Numac advanced ¼ to 21¾, Scintiglobe 15 cents to $7.50 and Canadian Northwest 15 cents to 94.40. United Canso slipped ½ cents to 31.50. Place Oil and Gas three cents to 86 cents.

Most Active Stocks

TORONTO

At 11:00 a.m. report from the Investment Dealers Association of Canada and Toronto Stock Exchange.

INDUSTRIALS

Imperial Oil 13,983, 39¾, up 1⅛

Controlled Food 8,000, 2.30, down .20

Bell Montreal 6,257, 39¾, no change

Hardborough 6,100, 9¾, up ¼

Pacific Pete 4,300, 43¼, up ⅛

MINES

Kirkland 61,700, .17¼, up .01¼

Acme Gas 8,300, .35, down .01

Gen. Negus 8,500, .56, up .01

Chemalloy 7,595, 2.60, down .07

Cam. 6,600, .31, no change

OILS

BP Gas 36,125, 6.15, down .05

Ind. Canoe 13,825, 6.25, down .10

Numac 3,975, 19¼, up ¼

Scintiglobe 7,295, 7.50, up .20

Mineral Res. 5,000, .57, down .01

Toronto Stock Exchange

11 a.m. stock prices provided by

Walwyn Stodgell & Co. Ltd., 181 Pinnacle Street

INDUSTRIALS			
Abitibi	22¾		
Acklands	20¼		
Alta. Gas A	22¾		
Alta. Gas B	22¾		
Alta. Gas Pfd.	20¼		
Bell Telephone	39¾		
Bell Telephone 6%	81¼		
Bell Telephone 6½%	84¼		
Bell Telephone 7%	91¼		
Bell Telephone 8%	97¼		
Bell Telephone 9%	103¼		
Bell Telephone 10%	109¼		
Bell Telephone

15 Senior Citizen Units Recommended in Madoc

MADOC (Special) — Madoc Village Councillor Kel Kincaid announced that a report has been received from the Ontario Housing Corporation recommending the development of 15 one-bedroom senior citizen units in the village.

In 1969 application was made through Vern Burnside, the reeve at that time, and C. T. Rollins, Hastings MPP and the council, for a survey of the need and demand for senior citizen housing to be carried out in the village. The response to this survey was insufficient to justify the construction of any units in the municipality. In April, 1971, the council and Reeve T. C. Barton requested that OHC conduct a second survey of need and demand for Ontario housing for senior citizens.

Over 80 questionnaires were mailed from the municipality during May to persons over the age of 60 listed on the assessment rolls. Those persons who had returned their questionnaires by July 1 were considered in the survey.

On the basis of the information given in their report, OHC made the recommendation.

The 1971 assessed population of Madoc was 1,251 and 12.5 per cent increase since 1966. In 1970 persons over the age of 65 comprised 13.5 per cent of the total population, as compared with 14.8 per cent in 1966. The provincial average for senior citizens in 1970 was 12.7 per cent.

Single-detached houses formed 71.2 per cent of the 1966 housing stock as listed in the census, and 17 per cent were apartments. There are a few small apartment buildings but the majority of rental units are of converted houses.

Of the 13 persons contacted in the survey, 11 were considered very interested and needy. Also, one of the persons who could not be contacted was considered as very interested and needy from the information given on his questionnaire. Thus there is a clear effective demand for 15 senior citizen units in the Village of Madoc.

Of the 14 persons contacted and found to be very interested and needy 12 were single and two were couples. Two of the single persons and one of the couples receive less than $200 per month income. Only two were homeowners. Three of the single persons and one couple are living in rooms. Eight of the 14 heat with a space heater and one has only a wood stove and no hydro. One of the couples and one single person use an outdoor toilet. One couple and three single persons shared bath-room facilities. Present rents range from $20 a month to $90 a month. The average Ontario Housing rents would be $62 a month for couples and $41 a month for single persons.

Each of the units to be built will contain a kitchenette, living room, bedroom, bathroom and storage room. One large laundry room and a recreation room with a kitchen will be included in the one-level building. Rent may run as low as $38 a month, and will be calculated on a geared-to-income basis. Included in the rent is heat, hydro, water and sewer; leaving the tenant only the telephone and food to pay for.

The council was generally disappointed that more citizens did not interest in this project, as not only will the senior citizens be receiving much better living accommodations with more conveniences at a lower rent rate than most of them are now paying, but the municipality will also benefit. It is the responsibility of OHC to purchase the property and they will also own the building. With this, OHC will be assessed and will pay taxes on their property the same as any other village homeowner.

As the village now has 11 interested and needy applicants, it is evident that if senior citizens from the surrounding municipalities of Marmora, Huntingdon and Rawdon Township wish to take advantage of this housing, the proposed 15 units would be inadequate. However, these municipalities were approached by letter from the village council invited them to show their interest. Village Clerk, Miss O. G. Ashe, said that approximately rural municipalities are not eligible for their own OHC development. The township mentioned are required to pass a resolution in council that a request be made to OHC to conduct a survey in each of their municipalities to determine their need for such, and if enough interest is shown, then expansion will be necessary on the Madoc Village development.

Councillor Kincaid, on talking to MPP Charles Rollins, pointed out that in the not too distant future this development for senior citizen housing could exceed 75 units in Madoc, once the people see the units and are properly informed on its advantages. He pointed out, however, that the initial 15 units will be a credit to this community.

A site for the building of the units is still under consideration by the council. Mr. Rollins said he hopes construction will begin this fall.

Larger Tickets Coming

Frank Becker, supervisor of passenger sales for Canadian National Railways holds the new tickets that will be used by CN beginning Nov. 1. The larger ticket enables a closer check to be made on passenger loads using a computer analysis of ticket stubs. No increase in cost will result from the new tickets nor should there be any drastic schedule changes as a result of the ticket.

Girl Makes History

TRENTON (Staff) — Trenton's first woman letter carrier had a short-lived career of seven days, but she may be back for a return engagement.

Earlier this month, the Trenton Post Office, hard-pressed for new carriers, put part-time postal sorter Debbie Hansen on the street with a mail bag over her shoulder.

The 18 - year - old Roseland Acres resident pleased post office officials, who informed The Intelligencer today, "she did an excellent job".

But school beckoned and Debbie turned in her mail bag for school books. Officials report she worked for only two days, but when the workload increases . . . especially at Christmas and Easter, she may be called back.

Miss Hansen, who has worked as a sorter during Christmas rushes, is a grade 13 student at East Northumberland Secondary School.

CN Rail Tickets To Be Computerized

A new ticket to be introduced by Canadian National Railways Nov. 1 will not affect cost or service to the customer but provide the means for closer scrutiny of traffic flows and peak passenger service times, says Frank Becker, supervisor of passenger sales.

The multi - part ticket, larger in format and clearly resembling an airline pass, allows one portion to be sent to a computer while the remaining portion carried by the passenger is collected and retained by the conductor.

Tickets will no longer be punched.

Once the computer portion has been programmed, the second portion from the conductor is matched to it.

Mr. Becker said this morning, "in this manner we can determine exactly where customers are loading and unloading and we can create a realistic picture of day - to - day trends."

The purpose of the exercise is to distribute trains where they are most needed, making for a more efficient system.

In the old system this was a difficult task, he said.

"From time to time we would thoroughly check passenger statistics and try to establish when the peak hours were and provide trains, he said.

"There was no way of knowing that one day in the week would be the same as the corresponding day in the following week from a survey taken much earlier," he said. "Now we will have a continuous picture from the computer."

Belleville, sales personnel will begin a training period in the next two weeks to prepare for the switch.

Case Could Set Precedent

No longer can government department heads retire employees between the ages of 60 and 65 without giving a reason, a Public Service Alliance of Canada release declared Friday.

The statement was commenting on a Federal Court of Appeal ruling last Thursday, on the case of John Robertson of Belleville, who was dismissed last year from his job in the customs and excise branch of the department of national revenue.

The ruling, by Chief Justice W. R. Jackett, said that an order-in-council passed by the federal Cabinet in 1968 giving deputy ministers the discretion to retire public servants at 60 was beyond the Cabinet's powers.

The PSAC said the Public Service Superannuation Act was a "method prescribed" for governments to get rid of employees between the ages of 60 and 65 without having to justify to an independent tribunal their reasons for such dismissal.

Mr. Robertson was a collection officer in the Belleville federal building when he was told in January, 1971 that he would be retired six months later at the age of 61.

Using PSAC counsel, he sought reinstatement in the Federal Court's trial division where a judge found in his favor.

The government then appealed to the court's appeal division, the decision of which was announced Thursday.

"We are delighted our arguments are upheld a second time," alliance president Claude Edwards commented.

The Crown has 60 days to which to appeal to the Supreme Court of Canada.

There is much appeal in made. Mr. Robertson will be reinstated effective on the date he was dismissed. He will be entitled to receive back pay for the time he is away, less his earnings as a temporary clerk with the Unemployment Insurance Commission.

Pleased with the decision, Mr. Robertson said: "I'm only the guy in the middle. I'm lucky for an alleged lack of competence, not for reason of age as stated by the customs and excise deputy minister in his dismissal notice. The minister claimed PSAC received his information from Mr. Robertson's supervisor.

The alliance felt Mr. Robertson should have been given an opportunity to defend himself before an appeal board established by this public service commission.

The department, however, refused to allow the Belleville man an opportunity to defend himself before a neutral authority and chose instead to terminate his employment under a section of the same commission act that did not allow Mr. Robertson the right to a hearing.

A spokesman for the PSAC did not know how many persons are in the same predicament as Mr. Robertson. The union expects to hear from many of them in the near future.

Test cases designed to find out the effect of Chief Justice Jackett's ruling will be brought in, the PSAC statement said.

It added that apart from questions of reinstatement and damages, one of the greatest benefits that might accrue would be improvement in superannuation allowances.

Medical Centre Meeting Tonight

MADOC (Special) — Tonight everyone will have an opportunity to meet with the Medical Centre Directors to view the building plans and to discuss the progress to date.

The decision to hold this public meeting was made following a joint meeting of the Madoc Kinsmen Club and the Medical Centre Directors last Monday evening at the Kinsmen Centre. Several questions were raised by the Kinsmen and it was felt that many people in the area would like a chance to see the plans and talk matters out with the directors.

Accordingly, the public is invited to attend an open meeting at 8:00 p.m. in the Kinsmen Centre.

Other business completed at last week's meeting included the signing of the legal papers incorporating the Centre Hastings Medical Centre; discussion with the Kinsmen regarding the legal transfer of the building site; future canvassing plans; and other fund-raising undertakings.

Tom Sandford presented the directors with a cheque for $1,700, being the initial contribution of a $5,000 pledge from the membership of the Madoc Branch and the Women's Auxiliary of the Royal Canadian Legion No. 382. This cheque, along with other contributions from Madoc and area, raised the fund total to over $13,000 for the week. Canvassing is still continuing and is not expected to be completed 'until the end of the month. donations may still be turned in to the Toronto - Dominion Bank Madoc, until the end of the month.

Following receipt of the centre's charter, applications may be made to the federal income tax department for designation as a charitable organization and, when this has been received, official receipts for income tax purposes may be issued.

The directors wish to publically express their appreciation to the Kinsmen Club of Madoc for their invitation to dinner last week; for the donation of the property'site for the building and for their efforts to raise building funds on their behalf.

It is only with the full support of the public and their organizations that such a venture could be successfully completed. The directors were informed that additional inquiries from practitioners have been received and this, of course, was the prime motivation for the undertaking.

SIMPSONS-SEARS
days

Guaranteed for 24,000 miles. Save $1.70
Reg. $6.99 5.29
Supramatic heavy duty shock absorbers are an excellent buy for your car . . . especially with today's savings. You get better riding control and safety than regular equipment shocks. Restore new ride comfort and help control time-weakened springs. With exclusive anti-foam oil circulation.
Buy one and save

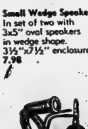
Heavy Duty Oil
Top quality detergent type. Meets or exceeds new car warranty specifications.
53¢ quart

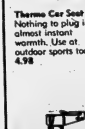
Orion Seat Cover
14 oz. Orlon pile seat cover. Installs easily. Universal fit. Five colors. 9.99

Vacuum Cleaner
Guaranteed for 3 years against mechanical failure. Two lbs. 18" 11.88

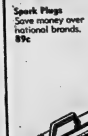
Beaded Brake Shoes
Smooth casting resists fade. 5.99 exchange

High-Volt Battery
High voltage polypropylene battery priced as low as ordinary rubber types. 24C group. 18.75 exchange.

Small Wedge Speakers
In set of two with 3x5" oval speakers in wedge shape. 3½"x7½" enclosure. 7.98

Thermo Car Seat
Nothing to plug in; almost instant warmth. Use at outdoor sports too. 4.98

12 Volt Fog Lamp
Easy installation; rust resistant casing. 3.99 Driving Light 3.99

6-Amp Charger
For 6 or 12 volt batteries. Polarity warning light. 17.98

Spark Plugs
Save money over national brands. 89¢

4-Piece Tune Up Kit
Tune it yourself and save money gas and time. Complete easy instructions. 15.98

Tune Up Kits
Heavy duty kits. Points, rotor, condenser. Ventilated, prealigned points. As low as 1.98

Dwell Tachometer
Simple to use. Two leads, one to ground and one to distributor. Checks dwell, rpm. 35.89

Deluxe Timing Light
Battery powered solid state circuit gives brilliant light. 6 or 12 volt. Reg. $41.89 29.99

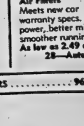
Diagnostic Analyzer
All testers combined in one. Works on 6 or 12 volt; 4, 6, or 8 cylinders. 99.99

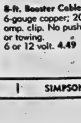
8-ft. Booster Cables
6-gauge copper; 200 amp. clip. No pushing or towing. 6 or 12 volt. 4.49

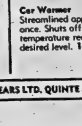
Car Warmer
Streamlined appearance. Shuts off when temperature reaches desired level. 14.98

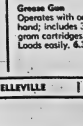
Grease Gun
Operates with one hand; includes 3-100 gram cartridges. Loads easily. 6.39

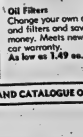
Oil Filters
Change your own oil and filters and save money. Meets new car warranty. As low as 1.49 ea.

Air Filters
Meets new car warranty specs. More power, better mileage, smoother running. As low as 2.49 ea. 2B—Automotive

PHOTOFINISHING AT ITS BEST!
Beautiful Color Prints from your films. Fast Service.
ROLUF'S Camera Centre 327 Front St.

MARSHALL and DOMETTY STARR, HILLIER & REID, Architects
272 Dundas St., Belleville
F. Timothy Hillier, B. Arch., M.R.A.I.C.
Peter Domett, B.E.S., B.Arch., M.R.A.I.C.
(613) 962-9299
1025 Bloomfield St., Bloomfield 39

SHOP THURSDAY AND FRIDAY EVENING 'TIL 9 P.M. | SIMPSONS-SEARS LTD. QUINTE MALL, BELLEVILLE | RETAIL AND CATALOGUE ORDERS 966-3211

THE INTELLIGENCER
Founded in 1834
Merged in 1930 with
The Ontario, founded 1870

The Intelligencer

THE WEATHER
THURSDAY
Sunny
Low Tonight 50
High Tomorrow 75

Second Class Mail
Registration 1566

BELLEVILLE, ONTARIO, WEDNESDAY, SEPTEMBER 20, 1972

12c Per Copy

Letter-bombs Sent To Sixteen Israelis

Quebec Bomb Found

MONTREAL (CP)
The Montreal police bomb disposal squad defused a letter bomb today in a city park after removing it from the Israel consulate where it was discovered by Consul Pinchas Shaanan.

Mr. Shaanan said the letter arrived in the mail today and was addressed to him. It bore a Dutch postmark, he said.

"It was like one of those that hit Israel. It was addressed to me personally. It contained explosives so we gave it to the police bomb disposal squad and they took it away."

The consul said the letter was a "small regular letter with an airmail sticker on it."

"It was a normal white envelope but it was a little thicker than normal. I realized immediately it must be one of those letters so I gave it to the police."

Detective-Sergeant Robert Cote of the anti-terrorist bomb squad said the bomb was transferred to a park about two miles from the McGregor Avenue consulate.

The letter bomb was the first such device discovered in North America since the current spate of mailing explosive devices to Israeli offices began.

Players' Wives Off to Moscow

TORONTO (CP) — Two jet planes full of support for Team Canada, who start a four-game hockey series against Russia Friday, took off from Toronto for Moscow Tuesday night.

The jets carried 191 persons, the wives of the hockey players, guests, and a group of university students.

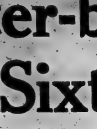

Device Like Those Used on Viet Cong

LONDON (CP) — Ingenious letter bombs, similar to the one that killed an Israeli diplomat in his London embassy Tuesday, were mailed to more than a dozen Israeli officials in London, Paris, Geneva, Jerusalem and Montreal.

Eight letter bombs were discovered in London, two in Paris, three in Geneva and two in Jerusalem, including one addressed to Israeli Transport Minister Shimon Peres, and one in Montreal. Bomb experts rendered them harmless.

The exact nature of the explosive was not known. All eight bombs found in London were in buff-colored envelopes, measuring about six inches by three inches, slightly thicker than normal letters. They were addressed by hand to various individuals at the embassy.

Police said all the mail bomb envelopes were sent to Scotland Yard for checking by bomb-disposal experts. Photostat copies of the handwritten addresses were sent to authorities in Amsterdam, the Netherlands, and police forces throughout Europe in a bid to trace the bombers.

Sources reported the letter bombs found in London contained thin strips of plastic explosive sandwiched between two thick sheets of cardboard.

The devices — reckoned by experts to be the most sophisticated murder weapon used by the terrorists — are only about two inches square and can be easily concealed in innocent-looking small envelopes.

There was speculation the killer weapon was the type used by U.S. forces in Vietnam against the Viet Cong. That device, code-named Gravel, is sprinkled on roads and tracks along jungle trails used by the Communists. It contains tiny pellets of plastic explosive.

The newest Arab sabotage — the flurry of letter bombs, one of which killed Dr. Ami Shachori, agricultural attache at the Israeli embassy in London—brought a warning from Israeli Foreign Minister that terrorists will get what is coming to them.

Shachori, 44, was killed by a booby-trapped letter he opened at his desk.

Only 24 hours after Shachori was killed, two letter bombs arrived in Jerusalem, police said.

The first was addressed to Transport Minister Peres and the second to Simcha Sorocker, director general of the ministry of posts and telegraph, police said.

Post office sorting offices already had been warned to take extra precautions in handling all suspicious mail.

Police have warned the public to be on guard against all parcels sent both from abroad and in Israel, especially since this is the Jewish New Year holiday season and many gifts are sent by post.

Police said they defused three letter bombs received at the Israeli diplomatic mission in Geneva Tuesday.

A fourth envelope suspected of being booby-trapped, turned out to be harmless, police said.

The packets were posted in Holland and were addressed to Ambassador Shaltiel Rimmon, First Secretary Moshe Melamed and to two other members of the mission, which is accredited to the European headquarters of the United Nations.

Seven other Israeli diplomats were marked for death by booby-trapped envelopes, a spokesman for the Israeli embassy in London said.

He gave no names, but sources said two of the diplomats were Deputy Ambassador Edgar Rapin and Consul-General Mati Degan.

Three other letter bombs were discovered in the embassy's mail and were taken away by explosives experts. All had gold and leather tags addressed to the Israeli embassy in Paris, had Dutch stamps and post marks.

Another four letter bombs addressed to officials at the Israeli embassy in London were found at a London postal sorting office late Tuesday night.

One of the three unexploded letter bombs found at the embassy was understood to have contained a note from the Black September Arab guerrilla organization, the group involved in the Munich killings of 11 Israeli Olympians.

News Briefs

Growth Under Estimate

TORONTO (CP) — Community college enrolment of 4,800 below estimated figures has caught some colleges in Ontario by surprise. With early applications coming in faster than expected last winter, the 20 colleges increased their growth-rate predictions to 25 per cent from 14 per cent. A government telephone survey conducted Monday and Tuesday showed an actual enrolment increase of 13 per cent — the same as last year's increase.

No Help Needed

EDMONTON (CP) — The Mackenzie Valley pipeline can be built using Canadian credit granted through the Bank of Canada, Social Credit Leader Real Caouette said Tuesday. There is no need to seek American capital and its resulting foreign control, Mr. Caouette said in an interview at Edmonton's International Airport.

Flavor Additive Harmful

WASHINGTON (AP) — Babies may be exposed to the risk of brain damage if fed foods containing the flavor enhancer monosodium glutamate, a St. Louis researcher testified Tuesday. Dr. John W. Olney of Washington University School of Medicine said "an industry-arranged whitewash affair" was responsible for allowing the additive "to be used freely in any foods, in any amounts and for any age group."

Inside Your Intelligencer

Education of the exceptional and slow learner of concern to many parents and teachers. First page, fourth section.

- Frank Follwell's hat in the ring. Page 2.
- Dead man's objection stalls building. Page 2.

Bahama Landslide Vote Favors Independence

NASSAU, Bahamas (CP) — Prime Minister Lynden Pindling's Progressive Liberal Party won a clear mandate to take the Bahamas into complete independence in a landslide general election victory Tuesday.

The PLP overwhelmed a coalition of dissident members and the old white-dominated United Bahamian party to win at least 27 of 38 seats in Parliament's House of Assembly. The PLP held 21 seats in the old House.

The PLP was leading and expected to win in two other contests while the opposition won seven seats and expected to pick up one more. One contest resulted in a tie and a runoff will be held.

The victory, Pindling said, came as "a clear mandate" to continue with his timetable for complete independence from Britain by July 10, 1973.

The opposition Free National Movement had attempted to promote the independence issue as a drastic, unnecessary step which would ruin the country's economy by scaring away foreign investors.

No Errors, Please

Actor Steve Hawkes plays with his 200-pound pet tiger Delilah. Besides Delilah, Hawkes also has a pet lion. The two are quite compatible and even share bunk beds.

Trenton Plant Opens

Robin Hood Multifoods, well known for its flour, oats and baking mixes, has branched out into frozen foods. Yesterday, the firm's new million dollar plant in Trenton was opened by Hon. Charles MacNaughton, cenotre, treasurer of Ontario and minister of economics and intergovernmental affairs. He is shown viewing a production line with Logan R. Brown, president and chief executive officer of the company, and newly crowned Ontario Dairy Princess, Miss Sherry Pollock of Ripley. For stories and pictures, see first page, fourth section.

Force Invading Uganda Said Completely Routed

KAMPALA (Reuter) — A Ugandan military spokesman warned today the Uganda army and air force would strike at fresh targets in Tanzania if the need arose.

In a statement broadcast by Radio Uganda, the spokesman said the government was aware that Tanzania had moved 1,500 troops to its border with Uganda, together with 55 tanks and artillery pieces.

"This movement of Tanzanian troops should not worry the public at all," the spokesman said. "Our armed forces are capable of handling every kind of situation.

"Targets have been located, and the Uganda army and air force are ready to strike should it be necessary."

The Ugandans said the invading force, which thrust into the southwest from Tanzania on Sunday, had been "completely routed."

A Uganda military spokesman said Tuesday 300 of the invading force, whose strength was put at around 1,500, had been killed and 20 captured.

Civilian casualties were estimated at 150, including a white teacher, not yet identified, who was killed in fighting at Mbarara, 160 miles east of Kampala.

In Nairobi, the U.S. embassy reported in American Peace Corps member, Louis Morteo, has shot dead, and another, Robert Freed, wounded when they were by chance caught up in the crossfire from Tanzania on Sunday, had been "completely routed."

A Uganda military spokesman said Tuesday 300 of the invading force, whose strength was put at around 1,500, had been killed and 20 captured.

Civilian casualties were estimated at 150, including a white teacher, not yet identified, who was killed in fighting at Mbarara, 160 miles east of Kampala.

In Nairobi, the U.S. embassy reported in American Peace Corps member, Louis Morteo, has shot dead, and another, Robert Freed, wounded when they were by chance caught up in the crossfire from Tanzania on Sunday, had been "completely routed."

A Uganda military spokesman said Tuesday 300 of the invading force, whose strength was put at around 1,500, had been killed and 20 captured.

Civilian casualties were estimated at 150, including a white teacher, not yet identified, who was killed in fighting at Mbarara, 160 miles east of Kampala.

The Uganda military spokesman said the invaders were "completely dispersed and scattered" in the area around Masaka, 80 miles west of Kampala.

The Ugandan border village of Mutukula, last of the six towns occupied by the invasion force, was recaptured on Monday night, the spokesman said.

The invaders, claimed to be made up of anti-Amin guerrillas and Tanzanian soldiers, had planned a series of killings if the insurgents had succeeded in seizing power, the spokesman said.

He said that on the death list were President Amin, all members of the Uganda cabinet and all people in key positions in government and army, along with members of the armed forces who came from the Bagisu, West Nile, Karamoja and the Teso districts of Uganda.

In some of these districts the rebels had planned massacres of the whole civil population, the spokesman said.

Today's Chuckle

The money saved for a rainy day buys a much smaller umbrella nowadays.

Peace Has Inside Track In Mideast Despite Bombs

BEIRUT (AP) — Passions ignited by the Munich tragedy will take a long time to subside, and more violence is likely in the Middle East. But the general impetus is toward peace, not war.

In the weeks before Arab terrorists struck at the Israelis' Olympic headquarters, Egypt accepted a new interest in reaching a negotiated settlement of the 1967 war.

Egypt fundamentally altered the strategic equation in July by expelling thousands of Russian troops and military advisers. Without them and without new Soviet arms, Egypt would be virtually powerless in a new war with Israel.

Until the expulsion, war in some form seemed inevitable. Now it appears much less likely, but this does not mean that peace is just around the corner.

The thorny, seemingly insoluble problem of Palestinian refugees and the guerrillas who fight their cause—still continue to upset peace efforts, as they did at Munich.

Israel has warned it will strike at the terrorist organizations wherever we can," as in the retaliatory air raids in Lebanon and Syria this month. But Premier Golda Meir added: "The terrorists cannot weaken our desire for peace. They will not alter our peace policy."

Thus although Munich has thrown up a roadblock to peace moves for a while "the dust will settle and we can start up," an official in Tel Aviv said.

Given 5 Years

TORONTO (CP) — Barnet Altwerger, 58, sought by police for five years, was sentenced Tuesday to three years after he pleaded guilty to fraud charges involving $197,000.

Altwerger, a former Toronto businessman, was given two years concurrent on charges of fraud and impersonation in 1963 and one year consecutive for absconding bail in 1967.

Among victims of Altwerger's fraud were Canadian General Electric, supply firms and various credit card companies.

THE WEATHER

Synopsis: Southern Ontario has clear skies today, warm today and Thursday. A deepening storm which brought thunderstorms to the extreme northwest during the night will cause showers and thunderstorms elsewhere in the north today, with cooler air Thursday.

TEMPERATURES

	May	Min.
Today	84	44
A Year Ago	76	62

Troops at Hospital Await IRA Attack

BELFAST (CP) — British soldiers stationed at Belfast's largest hospital, the Royal Victoria, were on the alert today from a threatened attack by Irish Republican Army guerrillas.

The army post is on the grounds of the hospital, about 100 yards from the main buildings, where most of the victims of the daily violence in Northern Ireland's capital are treated.

The IRA has accused the army of taking advantage of the hospital to lure out the neighboring Falls Road, a militant guerrilla stronghold.

Early this week it warned that as of midnight Tuesday night the post would be a legitimate target for IRA attacks. Several hours after the deadline there was no sign of guerrilla activity in the area.

The army station often has been fired on by snipers, and nurses have had to lie low as bullets whipped through their quarters.

But army officer at the scene said the IRA threat did not necessarily mean attacks would start immediately.

Business, Labor, Government Urged to End Adversary Roles

OTTAWA (CP) — The new chief spokesman for Canadian businessmen today suggested formation of a business advisory council for closer liaison between business, labor and government.

A. John Ellis, a Vancouver banker making his first major speech as president of the Canadian Chamber of Commerce, said:

"The old adversary system between government, business and labor must end. All three segments of our society have a solid challenge in working together to fight our biggest problems—inflation and unemployment—and to keep Canada competitive in our domestic and international markets."

He told the final day of the annual chamber convention his proposed council would meet the prime minister and cabinet as often as necessary "to discuss social and economic issues and legislative matters."

Mr. Ellis, 57 years old, executive vice-president of the Bank of Montreal, said federal lawmakers are making a "sincere effort to improve the lot of our populace."

However, I believe, that at times they lack adequate information on which to base their conclusions. Consequently, a lack of understanding of realities is sometimes reflected as the white papers produced and the legislation that is enacted."

Priests Public Supporters!

Assessment Errors Worry Separate School Board

By LENNY WILLIAMSON
Staff Reporter

A surprising switch in re- ligious alliances has separate school officials here worried. Even such well-known Roman Catholics as Msgr. J. F. Sullivan of the Church of St. Michael the Archangel and Rev. Charles Gauley have done over to the other side- steps at least.

Both turned up as non-Catholics and therefore public school supporters on the assessment rolls this year — two of thousands of mistakes appearing on the new assessment rolls across the province.

The situation is far from amusing, because the confusion mean that Roman Catholics listed as public school supporters will be denied a vote for separate school trustees in December's election and the separate school board will lose their taxes.

Brian Cluney, assessment officer for the Hastings - Prince Edward separate school board, faults the new method of gathering information for programming the regional assessment office's computer.

In the past, when a husband was listed on assessment rolls as a Roman Catholic, he was automatically assessed his wife was also Catholic and her religion was not asked. But with computer programming, the blank space in the form was translated into non-Catholic by the machine, and the family automatically became public school supporters. In all cases, of mixed marriage, real or apparent, the non-Catholic takes precedence for tax purposes over the Catholic.

(In the case of a genuine mixed marriage, one spouse can lease his or her interest in a jointly owned home to the other for school support purposes. However, the couple must be split between the two school systems.)

Mr. Cluney is now combing the assessment records of all municipalities within the five counties in a search for assessment errors of about 100 so far in Belleville.

The case of the two clergymen is different.

In former years, assessors, in listing a Roman Catholic rectory, have not bothered to fill in the religious affiliation on the ground that it was self-evident. Again, the blanks on the cards were translated into non-Catholic by the computer and Msgr. Sullivan, separate school trustee, lost his vote for the separate school board, as did Rev. Gauley, a member of the separate school's authorized team.

In many cases, the errors will be caught when enumerators prepare the voters' lists for the coming municipal and school board elections. If they are overlooked, Mr. Cluney's search of the records will reveal the errors and they can be corrected by the assessment officer under provincial legislation.

But separate school supporters are urged to check their assessment notices and contact Mr. Cluney at the separate school board office if errors are found. Otherwise, many Roman Catholics may be disappointed on polling day and the separate school system will lose revenue this year.

MR. FRANCIS ROSE, A.R.C.T.

WILL BE ACCEPTING

PUPILS FOR PIANO, THEORY ORGAN & GUITAR

FOR INFORMATION

CALL 962-0933

ARE YOU INTERESTED IN A JOB IN YOUR OWN HOME?

WANTED

PROFESSIONAL PARENTS

In Picton or in Prince Edward County homes for Teen Agers or for Teen Children needing Special Care.

We need a few homes, able to take up to 3 children. Be Part Of Your C.A.S. Pilot Plan in the Community and become involved in something rewarding for yourself and your family.

WE CAN PAY UP TO $290.00 A MONTH FOR EACH TEEN YOU MAINTAIN IN YOUR OWN HOME.

For details phone for an appointment with Mr. Garth Smith, Local director of the C.A.S. in Picton.

476-2765 OR 476-2025

STOREWIDE SALE

BABY NEEDS

VASELINE Baby Powder Oil or Lotion. Sagg. List 98c ea. ..... 66¢

Baby Scott DIAPERS Newborn 30's 1.55

Q-TIPS 80's. Sagg. List 72c 39¢

Prophylactic ToothBrushes 2/88¢

18's Contac-C 97¢

5-oz. RIGHT GUARD 99¢

LISTERINE Antiseptic For cold, sore throat, bad breath. 18-oz. Sagg. List 1.59 1.23

SUNLIGHT SOAP 9¢

VICKS SPECIALS 2-oz. VAPO-RUB 93¢

Colgate Toothpaste Family Size. SPECIAL 73¢

No. 44 COUGH SYRUP 5-oz. 1.44

BUCKLEY'S MIXTURE For Coughs and Colds 5¢ & Sagg. Ed 12S 99¢

Geen's Prescription Pharmacy

OPEN 135 YEARS OF FRIENDLY SERVICE

Open 7 Days a Week

PHONE 962-4551—WE DELIVER

Rezoning Proposal To Be Publicized

TRENTON (Staff) Copies of a by-law for the rezoning of a portion of Centennial Park in permit construction of a senior citizen drop-in centre, accompanied by a site plan of the proposed centre, will be circulated to residents in the immediate area of the property.

Strap Is OK As Last Resort

Trustees of the separate schools in Hastings and Prince Edward county decided last night to permit corporal punishment in the schools. But they don't recommend it.

In a statement written into their policy book at the September board meeting the trustees said they do not favor strapping, but "unfortunate situations do arise in which the only solution appears to be judicious use of corporal punishment."

Although many school boards in Ontario have abolished strapping, the policy in both the public and separate school systems here is to permit strapping as a last resort, but to discourage the practice.

Town council Tuesday night gave third and final reading to the rezoning bylaw.

However, although a recent public meeting attracted no more than four interested persons, council feels there will be objections raised to the project, necessitating the holding of a public meeting.

Mayor Duncan McDonald emphasized there "should be no misinformation" given to the people so they will know exactly what the land will be used for."

There were also concerns regarding parking facilities, to which Councillor Ted Parker recommended 29 parking units would be adequate.

KROEZE TEAM

MUSICIANS - SINGERS

CALVARY TEMPLE

83 DUNDAS STREET, BELLEVILLE

TONIGHT - 7:30 p.m.

Spokesmen Explain UIC Unrest

By COLIN BRUCE
Staff Reporter

Described as an emotion-filled situation, more than 100 Unemployment Insurance Commission workers at the "bowling alley" in Belleville kept pretty much in the dark as to when they will be laid off.

While union officials consider the situation inhumane to keep workers ignorant of their future employment or lay-off, several management people would not put employees in that sort of situation.

In the same telephone interview with Mr. Coddy, "The Intelligencer was told, "we have to think he knows more about management than management does. I don't think he does — and it is your prerogative if you want to take the facts and figures."

Mr. Coddy had no facts and figures to offer.

"Everything is sort of a flexible arrangement — and it is unfortunate to use people where we need them," said Mr. Coddy.

The union reports that there are 11 temporary positions in the regional office that could be offered to the people from the bowling alley and 11 people will have a chance at positions in the direct mailing department.

"These 11 will be supported by about that same number people," said Mr. Hockley. After November when the load gets bigger the 4 will be increased to about 130.

For the moment the only thing that has saved the retraining 100 at the bowling alley is an error that has turned up 5,000 terminated claims that must be processed.

"Once this is done the staff will be out the door," said Mr. Hockley.

FRANK FOLLWELL

Follwell Seeks Liberals' Nod

Former Liberal member of parliament for the old riding of Hastings South, Frank E. Follwell this morning threw his hat into the election ring. He announced that he is seeking the Liberal candidacy at the nomination convention Sept. 27 at 8 p.m. at Centennial Secondary School.

"I'm seeking the nomination because I believe that we're going to have a return of the Liberal government under Prime Minister Pierre Elliott Trudeau," said Mr. Follwell this morning. "I also believe that the riding of Hastings should be represented by an experienced, active parliamentarian who will have a strong voice in the House of Commons."

Mr. Follwell, a city realtor, has been active in politics in Belleville and has a long and impressive record of public service. He was a school trustee, member of parliament for eight years, a city alderman for four years and mayor of Belleville for three years.

Mr. Follwell served on the board of governors of Belleville General Hospital, is a past director of Belleville Kiwanis Club, was chairman of the harbor commission, member of the public utilities commission, chairman of the Belleville Real Estate Board for a number of years and is now president of the Chamber of Commerce.

"The success of last campaign is crystal clear," said Mr. Follwell in announcing his aspirations. "It is, as indicated by the Prime Minister the integrity of God and conscience this means simply the happiness and welfare and contentment of all the people of Canada and particularly of the people of this great county of Hastings."

I believe it is in the best interests of the voters of Hastings to send a representative to act as a member of the Trudeau government team."

Mr. Follwell stressed that the Liberal convention next Wednesday will be "an open, democratic session."

"The Liberal party has always been a party of the people and everyone in the riding is invited to attend the convention and take part in what has been termed by the Prime Minister as participatory democracy."

Mr. Follwell said the riding association is actively wants to involve new, young voters.

"We want them to attend this convention and cast their first vote as an informed member of a political party."

Follwell Liberals' Nod

Former Liberal member of parliament for the old riding of Hastings South, Frank E. Follwell this morning threw his hat into the election ring. He announced that he is seeking the Liberal candidacy at the nomination convention Sept. 27 at 8 p.m. at Centennial Secondary School.

"I'm seeking the nomination because I believe that we're going to have a return of the Liberal government under Prime Minister Pierre Elliott Trudeau," said Mr. Follwell this morning. "I also believe that the riding of Hastings should be represented by an experienced, active parliamentarian who will have a strong voice in the House of Commons."

Mr. Follwell, a city realtor, has been active in politics in Belleville and has a long and impressive record of public service. He was a school trustee, member of parliament for eight years, a city alderman for four years and mayor of Belleville for three years.

Mr. Follwell served on the board of governors of Belleville General Hospital, is a past director of Belleville Kiwanis Club, was chairman of the harbor commission, member of the public utilities commission, chairman of the Belleville Real Estate Board for a number of years and is now president of the Chamber of Commerce.

"The success of last campaign is crystal clear," said Mr. Follwell in announcing his aspirations. "It is, as indicated by the Prime Minister the integrity of God and conscience this means simply the happiness and welfare and contentment of all the people of Canada and particularly of the people of this great county of Hastings."

I believe it is in the best interests of the voters of Hastings to send a representative to act as a member of the Trudeau government team."

Mr. Follwell stressed that the Liberal convention next Wednesday will be "an open, democratic session."

"The Liberal party has always been a party of the people and everyone in the riding is invited to attend the convention and take part in what has been termed by the Prime Minister as participatory democracy."

Mr. Follwell said the riding association actively wants to involve new, young voters.

"We want them to attend this convention and cast their first vote as an informed member of a political party."

Surplus Explained

TRENTON (Staff) — Bert Kenny, planning director for the Quinte Planning Board, has replied to a Trenton council query concerning a $16,000 surplus in the 1971 budget.

On Sept. 2, Councillor Peter Aziz questioned how such a large amount could have been overlooked.

Mr. Kenny informed council the planning board's budget in 1971 was $168,000 — $168,57, an amount used to pay operating expenses at the end of the year.

He said the board wants to retain a similar figure but any amount over this, would be calculated and applied as a reduction of the monthly payments of the four participating municipalities in the board, in the latter part of the year.

The planning director said the financial position of the board will be reviewed at the upcoming October meeting, and promised "you will be contacted subsequent to that meeting regarding payment for the remainder of the year."

He said 1972 costs had been estimated at $171,171, including salaries of two additional planners and a draftsman, none of whom have been hired rental costs for new accommodations, which have yet to be leased actual photographic paper and if which has been purchased new office equipment which has not yet been bought, additional consulting fees which were not committed and funds for summer students, only part of which were used.

The surplus was not put to use because of a rift between the board's member municipalities and the other four, which form the board.

Councillors thought the future of the board was uncertain, inasmuch levy charges were unaltered, pending word from the ministry of treasury, economics and intergovernmental affairs.

This slowdown resulted, in an excess surplus, which has subsequently been invested in short-term certificates rather than lie dormant.

Mayor Duncan McDonald last night said he has been advised that the member municipalities may receive a rebate, which may total two months' charges.

Councillor Aziz, who originally queried the surplus, said the answer was "satisfactory for the present. Let's wait and see just what happens in the future."

Arts Council's Role Defined

Live radio came to the Four Seasons Hotel Tuesday evening when a trio of CJBQ's best broadcasters staged a show for the arts.

Bill Johnston, moderator of the "down-in-program What Do You Think," was again talking calls, but this time from an audience of 190 persons who had come to hear organizations around the city.

With him was station manager Frank Ryan and the first president of the Quinte Arts Council, hosts for the evening.

And to Milt's left, was Lee Lee Lee, broadcaster of years and is now president of the Chamber of Commerce.

The purpose of last campaign is crystal clear," said Mr. Follwell in announcing his aspirations. "It is, as indicated by the Prime Minister the integrity of God and conscience this means simply the happiness and welfare and contentment of all the people of Canada and particularly of the people of this great county of Hastings."

I believe it is in the best interests of the voters of Hastings to send a representative to act as a member of the Trudeau government team."

Mr. Follwell stressed that the Liberal convention next Wednesday will be "an open, democratic session."

"The Liberal party has always been a party of the people and everyone in the riding is invited to attend the convention and take part in what has been termed by the Prime Minister as participatory democracy."

Mr. Follwell said the riding association actively wants to involve new, young voters.

"We want them to attend this convention and cast their first vote as an informed member of a political party."

"I think the mass don't realize what they're missing if they don't get involved."

Past president Fred Charles, speaking into one of several Bell Canada voice recorders scattered about the room, commented: "...

"I think we need professional assistance on our staff. Volunteers can't get to the far reaches of Northumberland and Lennox and Addington counties."

He admitted the council may have been too ambitious when it set out to serve these areas as well as the immediate Quinte region at its inception in 1967.

Vice-chairmanative of the newly - formed Madoc Arts Council said her organization had been greatly assisted in its formative stages by the Quinte organization.

Questioning the council's composition, the vice-chairman Ron Evans, a teacher at Moira Secondary School, stated: "We've found that in the schools, people who want to do things will do them. I don't think you need to drag them in."

"But I do think we need a co-ordinating body."

CJBQ vice-president Manfred Koechlin added that without the arts council, productions such as the Neptune Theatre never would have appeared in Belleville.

Highlight of the events planned for 1972-73 is a mid-spring will be bigger and better, Mrs. Kirkwood, according to chairman Ernst Kneisel.

As usual, a problem for the arts council is financing, prompting Frank Murray to suggest members should encourage patronage by "seeking out those in the community who are wealthy."

The council also passed a bylaw enabling it to borrow funds up to $1,000.

Obituaries and Funerals

GORDON NELSON ADAMS

A graduate of Albert College, Gordon Nelson Adams (B.) of Elmer St. died Tuesday in Belleville General Hospital at the age of 63. He had been ill for 3 months.

Born in Amelisburg Township, he came to Belleville as a young man. He had been a stationery engineer at Knox Gelatine Ltd. of Trenton for 34 years until June.

He was the son of Mr. and Mrs. Nelson Adams.

Surviving are his wife, the former Alexibis Thompson, two daughters, Mrs. (Dr.) Alexander (Frances) Moroz and Mrs. (Eleven) Edward Greene, all Belleville — and Mrs. William (Gail) Guyette of Bloxsi, Miss.

He was the brother of Eldon and Laird Adams of Amelisburg. Mrs. Cecil (Evelyn) Moreland of Cressy and Mrs. (Marion) Alyea of Carrying Place.

He had eight grandchildren.

Funeral will be held Friday at 1 p.m. from the chapel of John R. Bush Funeral Home with Rev. Frank Mitchell officiating. Interment in Belleville Cemetery.

WILMOT HARRY ROLLINS

Funeral service for former Belleville mayor Wilmot Harry Rollins was held Tuesday at 2.30 p.m. in the chapel of Cecil R. Bush Funeral Home.

Rev. G. E. Ward, assisted by Dr. H. M. Davis, officiated. Interment was in Victoria Cemetery in Sidney.

Honorary bearers were Les Grills, Dr. J. Russell Scott, Charles Rollins, Dr. Richard Potter, A. McDoug. Mr. John Carter, Colin Gulling, Cecil Cherry, Mel Richardson, Dr. Harry Burns and Judge C. E. Anderson.

Active bearers were Robert Phillips, Peter and Mich. Rollins, James Matthews, Carl Thompson and Donald Spencer.

MRS. ALEX MAXWELL

Funeral for Mrs. Alex. (Betty Maxwell of Toronto, formerly of Belleville, was held Tuesday at 11 a.m. from John R. Bush Funeral Home.

Officiating was Rev. Peter Tett, with interment in Belleville Cemetery.

Bearers were Paul Marson, Roger Gayne, Jan and Shelly Morris, Peter Hunt and Arthur Maxwell.

ERNEST NOLAN

The funeral for Ernest Nolan was held Sept. 18, 1972 with mass at St. Joseph's Church at 10 a.m. Rev. Fr. Gerald Cleary officiated and the prayers at the graveside in St. James Cemetery were said by Msgr. J. A. Carley.

Bearers were Thomas Hay, Lorne Brabin, Peter Hanley, Bobbie Nolan, Ron Lapenstie and Max Rollins.

Hearing Date Set

TRENTON (Staff) — It's official now: Sept. 28 is the date set for an Ontario Municipal Board hearing into the proposed construction of a multi-storey parking garage and adjacent development of offices on the site of Trenton's former post office on the downtown portion of Dundas Street.

At the late as last council meeting, Sept. 2, no official word as to the date of the hearing had been received. Nov. 13 was the first date received, but unofficial rumors set it for the 28th.

The meeting will be held in the Trenton Community Centre at 11 a.m.

BIRTH NOTICES

GERTIS — Gerry and Patricia Gertis (nee Hamilton) are pleased to announce the arrival of their daughter Harriet Lynn, on Saturday, Sept. 16, 1972 at Wesleyville. 7 lbs. 13 ounces Belleville General Hospital.

DEATH

ADAMS — Mr. Gordon Nelson — On 19 Sept. 1972, at Belleville General Hospital. Resident of 61 Elmer St. Tuesday evening, Sept. 19, 1972 in his 64th year. Beloved husband of Mrs. Alexibis Adams, dear father of Mrs. (Dr.) Alexander (Frances) Moroz of Belleville, Mrs. William (Gail) Guyette of Bloxsi, Miss., Mrs. Cecil (Evelyn) Moreland of Cressy and Mrs. (Dear brother of Eldon and Laird Adams of Amelisburg. Friends may call at Bush Memorial Chapel, 257 Front St., Belleville, Wednesday from 2 to 4 and 7 to 9 p.m. Funeral service in the chapel on Friday at 1 p.m. Rev. Frank Mitchell officiating. Interment in Belleville Cemetery. 519-38

BRANT — Catherine (Nancy Martin) — On Sept. 17, 1972 at Belleville General Hospital on Monday, Sept. 18, 1972, Catherine (Nancy) Martin, beloved wife of the late William Brant. Dear mother of John and Mrs. Ronald (Mary) Hutchinson, both of Stratford, Samuel of Delta, Ontario. 519-38

CLARKE — Mrs. Mary Ann — Funeral Home, Deseronto. Funeral service will be held in the Bush Funeral Home, Belleville on Thursday, Sept. 21 at 2 p.m. Rev. Cyril Betts officiating. Interment in Belleville Cemetery. 519-38

CASEY — Infant girl, on Monday, September 18, 1972 at the Belleville General Hospital to Mr. and Mrs. Terry Casey, 19 Bleecker Ave., Belleville, a daughter. Funeral service will be held in the Place Cemetery on Wednesday, September 20, 1972 at 2 o'clock p.m. Rev. Mr. Ward officiating. Interment in the Mt North Front St., Belleville.

GREEN, Nelson (Ned) — Of Alnwick Township, on Sept. 19, 1972, Nelson (Ned) Green, aged 72 years, 11 months, 19 days, beloved husband of Mrs. Gertrude Green, father of Mrs. Lloyd (Grace) Brown, Mrs. Ernest (Ruth) Bowerman, Mrs. Lloyd (Jean) Brown, Verner and Deborah. Dear brother of Mrs. Ethel Hall, Mrs. Ruth Hall, Mrs. Mary Hall, Mrs. Mabel Hall and Mrs. Ella Hall, also survived by 10 grandchildren and 1 great grandchild. Resting at the White and Morris Funeral Home, Colborne, where the funeral service will be held on Thursday, September 21 at 2 p.m. Interment Pleasant Corners Cemetery, Alnwick Township.

HOLDEN, Peter — Of Stephenburg Rd., 5th Concession — On Monday, Sept. 18, 1972, Peter Holden, aged 73 years. Funeral service on Wednesday at 2 p.m. from the Ketcheson Funeral Home, Tweed. Interment in the late Jane Green. Friends may call Wed. and Thurs. afternoon and evening. Funeral arrangements incomplete. 519-38

RICHARDSON — At the Trenton Memorial Hospital on Tuesday, Sept. 19, 1972, Charles A. Richardson of 12 Mary St., Trenton, in his 70th year. Friends are invited to call at the Ross Tucker Funeral Home, 52 Dundas St. E., Trenton, on Thursday from 2 to 4 and 7 to 9 p.m. Peter's Church Trenton on Friday at 2 p.m. Rev. Fr. Gerald Cleary officiated and the prayers at the graveside in St. James Cemetery were said by Msgr. J. A. Carley.

Bearers were Thomas Hay, Lorne Brabin, Peter Hanley, Bobbie Nolan, Ron Lapenstie and Max Rollins.

IN MEMORIAM

CARTWRIGHT — In loving memory of Mary Ann Cartwright, who passed away Sept. 20, 1971.

Sadly missed by husband Ernest, daughter Mary Ann, son-in-law Ken, grandchildren Kenneth and Kathy Vanderwoerd.

CARD OF THANKS

We wish to thank our friends and neighbors for the lovely gifts and cards received on our anniversary.

Mr. and Mrs. Ernest Cartwright

I would like to thank Dr. Brownell, Dr. Hall, Dr. Hamilton and the nurses and staff on fifth level for the wonderful care I received while I was a patient there. Also Sept. 20, 1971 to Mr. and Mrs. Ernest Cartwright, Mrs. Ken Vanderwoerd and Kenneth, flowers, gifts and cards. Mom and Dad Cartwright for the lovely gift and for keeping treats to my home. Mary Ann Cartwright, 12 Mary St., Trenton

Mrs. Mary Ann Clarke wishes to thank all her friends and neighbors for the many cards, flowers and gifts received during her recent illness. 52 Sidney Road, Deseronto and Kathy Vanderwoerd.

Coming Events

KINSMEN'S SOCIAL EVENING for Mentally Retarded Children at St. John's Church, Cannifton, Sept. 23, 8:00 p.m. Adults welcome. 519-38

LIVERPOOL COLLOQ TOUR to Montreal Canada Park, boat trip and 2 visit Expo, Sept. 29th, Friday, Leave 8:30 a.m. Tickets McGinnis Drug Store, Belleville. 519-38

RUMMAGE SALE AT GODFELLOW'S Hall, Sept. 22nd, 10 a.m. Sponsored by Ladies Auxiliary. 519-38

BUS TO PLOUGHING MATCH, Bethesda, near Stirling, Wednesday, September 27th, leaving Belleville 8:30 a.m. Tickets Wednesday, September 27th at 8:30 a.m. Sponsored by Conservative Women's Assn. Bruce Smith 962-1885.

C.G.H. NURSES ALUMNAE will be holding their regular meeting in the Nurses' Residence Lounge on Tuesday, September 26th at 8:00 p.m. Everyone welcome.

Dead Man Delays Seniors' Housing

TRENTON (Staff) — Plans for a proposed 36-unit senior citizens housing complex for Wyngil Street, soon to be renamed Cresthill Drive, are being held up by the objections of a dead man, town council was told Tuesday night.

The project, initiated at least two years ago, was held

Street Closing Jams Bridge

The closing of Bridge Street between Front and Chestnut streets Thursday for the installation of storm and sanitary sewers, is resulting in the new Dundas Street bridge over the Moira doing double duty.

Rush hour motorists who normally use the lower bridge yesterday afternoon and again this morning found themselves waiting at lengthy lineups on Coleman Street waiting to get on or off Dundas Street as their customary route was cut of use.

The downtown traffic disruption will extend along Bridge Street to Pinnacle Street as the work progresses.

up because of the unapproved Trenton official plan. The land on which the building would stand is a former mill and the property requires rezoning before construction can begin.

It now that the official plan has been approved, work could commence immediately, deputy town clerk Arden Royce told council.

However, the unidentified complainant registered his objection and the Ontario Municipal Board indicated a hearing into the rezoning of the property would be necessary. Councillor Ted Parker said since that time, the objector had died and efforts to reach his widow had been unsuccessful.

According to Mayor Duncan McDonald, the man's executor can sign a release and work could proceed immediately. The matter was left in the hands of deputy clerk Arden Royce, to investigate.

Interviewed following the meeting, Councillor Parker told The Intelligencer this rather unusual delay situation was a perfect example of how detailed planning methods can get bogged down in red tape.

"I think planning in the province should be streamlined," he said.

Launching Pad Activity

A township picnic table from Centennial Park provided Trenton and Mountainview youths with an ideal takeoff platform for the late - in - the - season waterski buffs shown here. The scene at Roblin Lake in Ameliasburg Township includes ski enthusiasts Peter Reid, Rick Josey, Martin Brown, Pat McIntyre and Steve Papin.

Roads Commission Outlines Plans

Construction of a half-million-dollar grade separation over the CNR on the Wallbridge - Loyalist road and improvement of the suburban road between Burnley's Corners and Highway 14 west of Foxboro are the two main priorities of the Belleville and Suburban Roads Commission.

This was indicated Monday by Suburban Roads Commission chairman Harry Morrow as he filled the city traffic committee members in on commission plans for the near future.

Mr. Morrow and Joseph Farquhar, city representative on the commission, were invited to the traffic committee meeting after committee members felt there was lack of communication between the two bodies.

Mr. Morrow said the design for the CN overpass was now approved but the current problem was how the structure could be financed during construction.

He said the suburban roads share of the estimated half-million-dollar project would be about $45,000.

Mr. Morrow explained the road commission's annual finances were based on one-half mill of the province's provincial equalized assessment, which was matched by the county of Hastings.

The provincial government subsidizes suburban roads at 50 per cent and bridges at 80 per cent. The total annual budget of the commission for construction and maintenance of its 22 miles of road is just over $114,000.

Mr. Morrow said reconstruction of the Wallbridge - Loyalist Road between Highway 14 and the CN double trestle has had taken up most of the commission's budget over a three-year period.

The result was that last year it had little funds to go ahead with future planning.

Maitland Drive reconstruction from Highway 401 north on Sidney Street and east to Plain's Road at Highway 14 is being held up as result of property acquisition problems, Mr. Morrow said.

He said there were still three or four owners who had not signed and expropriation proceedings were being undertaken.

City traffic committee members at their last meeting had expressed interest in knowing suburban road commission intentions as they would be in a better position to plan roads for the alleviation of the city's traffic problems.

Mr. Morrow said reconstruction of Wallbridge Road between Highway 14 and Tuck's Corners, together with the construction of the proposed grade separation over the CN double tracks would provide a direct link to the west of Belleville for motorists travelling south on Highway 14.

Finishing the north end of Wallbridge Road was being considered with last construction of the CN overpass could possibly still be two years away.

North Front Traffic Study Is Released

By ROY PEACOCK
Staff Reporter

Location of traffic signals at Valleyview Crescent and at Donald Street and Tracey Street along with the banning of bicycles are recommendations for the immediate improvement of traffic conditions on Belleville's busy North Front Street.

These are two of the short-term recommendations included in the North Front Street traffic study carried out by the Belleville police department during the summer.

The lengthy report on the problem, giving traffic volumes and the nature of the increasing number of accidents on the busy stretch of roadway, was presented to the city traffic committee by Police Chief Douglas Crosbie at its regular meeting Monday.

Discussion on the report was deferred until the next meeting, or at some such time that a representative from the Kingston district office of the ministry of transportation and communications can be present.

One long-term recommendation in the report calls for the building of a bicycle path along the north side of Sidney Street to Quinte Mall as the forerunner of a city-wide bicycle pathway system.

Other long-term recommendations are construction where possible, of a fifth lane for left turns, incorporation of special entrance-exit design for businesses and the alleviation of only one curb cut on North Front Street for both Mac-Donalds take-out and the Pizza — both for right turns only.

An entranceway and exit for both MacDonald's and the Park Plaza onto Donald Street is recommended.

Still another long - term recommendation is to expand Sidney Street into a major artery to handle the overflow of traffic on North Front St. This, it is said, would greatly help alleviate the problem at North Front Street and Colleges Street by increasing the use of Bell Blvd.

The North Front street study was ordered because of the steadily increasing number of accidents on the artery as the population of Belleville grows.

In addition to the taking of traffic counts and the recording of accidents and the causes, the study included interviews with business operators and private residents in the area.

Complaints about present conditions and suggestions for improvements were noted.

The report showed that a large proportion of the 4 to 6 deals related to turning movements, while there was a high involvement of non-residents in accidents, particularly at College and Bell Blvd. Drivers and Highway 14 west of

The report showed that a large proportion of the 4 to 6 deals related to turning movements, while there was a high involvement of non-residents in accidents, particularly at College and Bell Blvd. Drivers

Complaints with drivers exceeding posted speed was said good except on the hill at Donald and Craig Street where only 5 per cent of the southbound traffic exceeded the 50 m.p.h. limit. Sixty-three per cent of the northbound traffic complied with the 30-mile-an-hour speed limit at Donald Street.

Further north, 82 per cent of the traffic complied with the posted 40 mile an hour limit at Tracey Street, and 81 per cent of the northbound traffic obeyed the speed limit.

Speed variations of as much as 40 miles an hour were recorded with the average difference being 26 m.p.h. over the study period.

The average speed of cars in the 40 zone was shown to be from 22 to 42 miles per hour, while in the 30 zone, the average was from 20 to 36 m.p.h.

Out of the short-term recommendations for improving traffic conditions was to increase the presence of marked police vehicles on the route and to increase speed enforcement.

Paper for Recycling To Be Picked Up Here

City-wide waste papaer recycling will get under way Oct. 4, 5, and 6, with regular pickups scheduled by the city's waste disposal contractor.

The recycling project was initiated by PACE, People Against a Contaminated Environment, with a trial run in the Park Dale area in the spring.

Quinte Sanitation, the company with the city's garbage contract, has offered its cooperation and will pick up waste paper on the first Wednesday, Thursday and Friday of each month.

All paper, except waxed paper, will be accepted. Paper with a waxed finish includes that used in soap boxes and cereal cartons. Garry Rock of PACE says that the waste paper should be tied up and set on the curb for regular garbage, regardless of rain or snow. Water doesn't hurt the waste paper for the recycling.

Quinte Sanitation will continue the pickup for a six-month period. It expects Belleville will produce about 10 tons a week.

The pickup days work out this way. If your garbage is collected on Monday, paper day will be the first Wednesday of each month. If your garbage is picked Tuesday, paper day s he first Thursday of each month and if your first garbage collection day of the week is Wednesday, paper will be collected the first Friday of each month.

Quinte Sanitation will sell the paper to a Belleville jobber who in turn will resell the waste paper to Miller Brothers paper mill in Glen Miller. The garbage contractor hopes to make enough money from the sale of paper to pay for the collection.

But waste paper pickups are only part of the recycling story, says Mr. Elliot Krever, vice-president for the central region of the Canadian Secondary Materials Association says creation of a public demand of recycled paper products is essential.

He told a meeting of the Waste Management Association in Kingston that many mills are reluctant to be associated with waste paper — they push an image of a virgin product.

Modern technology often makes recycled paper superior to first-time paper from wood pulp, says Mr. Krever. In fact, it cheaper to use trees for first-time paper than to gather, transport and process used paper. Paper companies are planning more efficient and interesting and will have a source of wood for a long time to come.

The main purpose of recycling, says Mr. Krever, is to avoid waste. And this can only be accomplished by creating a public demand for recycled paper. Every consumer should have the option of buying products packaged in recycled containers and should exhaust his rights known in store managers.

PCs Pledge Pollution Control

TORONTO (Staff) — In order to help combat the growing pollution problem, the Conservative Party has pledged to enforce federal pollution laws, and make available low interest loans to industry and municipalities, Prime Minister - Hastings MP George Hees said here Monday.

Mr. Hees, who was Monday returned as candidate by the Conservative Association in his riding, was addressing the annual meeting of the Canadian Association of Plumbing and Heating Engineers at the Holiday Inn.

"We believe that the time has long passed when industries and municipalities can be permitted to pour their waste materials into our air, land and water," Mr. Hees said, emphasizing that by doing so, Canadians are denied "the healthy enjoyment of these fundamental natural resources".

He reminded those present that parliament two years ago passed a bill giving the government power to control waste discharges.

But he stated, with the exception of Ontario, pollution of the environment has not been checked to any great extent.

Mr. Hees said the Conservatives are prepared to offer low-interest loans to help industry and municipalities install expensive anti-pollution machinery, at an approximate rate of five per cent a year.

He cited the success of the United States government, which two years ago made available a $1-billion fund for this very purpose. The results should have been spectacular," he said, estimating a conquering fund of $100-million for Canada's efforts.

Hastings PC Meeting In Madoc Tuesday

Hastings County Progressive Conservatives announced today the nominating convention will be staged Tuesday, Sept. 26 in the auditorium of Centre Hastings Secondary School.

Guest speaker for the convention will be the Hon. George Hees, MP for Prince Edward - Hastings.

The doors open at 8 p.m., allowing more than half-an-hour for delegates and an additional 900 to 999 alternate delegates, along with the general public to swell the auditorium designed to hold 1,100 people.

Purpose of the meeting is to decide who will be the man that PCs across the riding will place their trust in at the polling booths Oct. 30.

The three delegates who have formally announced their contention for the nomination are Max Smith, Jack Ellis and Donald Soulter.

Each delegate has the opportunity to address the body for five minutes in an attempt to convince delegates he is the man for the job.

After the speeches, the process begins of voting and eliminating aspirants.

With three nomination seekers, two separate votes will be necessary. One to eliminate the low man, and the second to make the decision between the remaining two.

If someone steps forward during the convention announcing his contention for the PC ticket, more votes will be needed.

Ray Gunsolus, secretary of the Hastings PC Association, administering the convention will last no more than two hours and suggested that this nomination was the best time for the public to see the competitors in action.

"There will be excitement, at this late stage we want everyone to come," he said.

Turner to Speak

PORT HOPE (Staff) — The Hon. John Turner, federal minister of finance, will be the guest speaker at the Oct. 7 nominating convention of the Northumberland - Durham Liberal Association.

The convention will be held in Cobourg, with each of the polling subdivisions in the riding entitled to five voting delegates.

It is expected that Liberal candidate Russell C. Honey will be returned to contest the riding in the upcoming Oct. 30 federal election.

ANAF News

Approximately 40 members of the Duke of Edinburgh Unit attended the provincial testimonial dinner for past Dominion President A. C. Lodberg in appreciation of his 19 years of dedicated service to this high effort. He was held in the Lakeview Unit with provincial president, Lou Murphy in the chair.

The stewards now have tickets for the big Alec Adams Night on Friday evening. Be sure and get yours and help make it a big success.

Another great Highland Ball will be held in the new Legion Hall on Saturday Oct. 7 with the Commodores supplying the dance music. During intermission the pipes and drums and Highland dancers will supply the entertainment. There will also be draws for some very fine prizes. If you have them wear your Scottish costumes but dress is informal.

Another reminder that next Sunday, Sept. 24 is Decoration Day for the Quinte district and the service starting at 2:30. Previous to the service the RCSCC Quinte will play a short concert at the cenotaph. A general public is invited to join in honoring and remembering the memory of those who have been transferred to the White Robed Nation and especially those who were local residents.

Grave decoration after the service.

Again the members were requested to receive the news of the sudden passing of a fellow comrade, Comrade Donald Nolan last Thursday. The club members extend their sincere condolences to the bereaved family.

At present in Belleville General Hospital are comrades M. Bateman, 819,-2; Rumby, 613, L. Bellinger, 613; R. Killick, 713; G. Carver, 713 and U. R. Boyle, 702. Mrs. A. McKenna is in room 28, Queens S.C. Unit.

SUNDAY SCHOOL

Do you want your children to go to Sunday School? We would welcome them from 3 years old and up.

SUNDAYS AT 9:50 A.M.

Victoria Avenue Baptist Church

Corner of Victoria Avenue and Pinnacle Streets, H Transportation is Needed.

PHONE 962-5263 or 962-4878

The Board of Directors
OF THE
Edith Cavell
REGIONAL SCHOOL OF NURSING

Invites you to tour the new school and residence

Wednesday, 27 September, 1972.

Ribbon-cutting ceremony at 3 p.m.

Edith Cavell Regional School of Nursing
Dundas St. East - Belleville, Ont.

SPECIAL!

ENGLISH TEAPOT
CREAM & SUGAR
24 Assorted Patterns to Choose from.

Nice to give . . . Nice to Own.

Regular 6.95 set. NOW ..... 4.95 set

Stroud's

Check these guaranteed Kraft brands with other leading products then . . .

COMPARE and SAVE

AT KELLY'S DRUG

WHITE PETROLEUM JELLY B.P. Baby Care Formula 14 oz. .83

EXCEDRIN HEADACHE TABLETS 8 gm. 100's .57

MEDICASSES SKIN CREAM 14 oz. 1.79

BALSAM INSTANT HAIR CONDITIONER with Protein 12 oz. .89

ALL DAY MAXIMUM VITAMINS PLUS IRON 100's 2.99

NEW AWAKENING FORTIFIED SHAMPOO 8 oz. 1.19

GET THEM TODAY!

KELLY'S DRUG STORE

"YOUR PARCOST DRUG STORE"

- FREE CITY DELIVERY ON ORDERS OVER $2.00
- PLENTY OF FREE PARKING
- USE YOUR CHARGEX
- OPEN 7 DAYS A WEEK TO 9 P.M.

411 BRIDGE ST. EAST DIAL 962-8306

Rodgers May Run

Former reeve of Sidney and 1968 Hastings county warden, Donald W. Rodgers is "seriously considering" offering himself as a candidate at the Progressive Conservative nomination for Hastings riding to be held in Madoc next Tuesday.

Mr. Rodgers said he had "stayed around" with the idea of running as a candidate in the event that Les Grills might not run.

Now that Mr. Grills has decided to resign, Mr. Rodgers said today that he still hasn't made up his mind but expected to make a decision either today or Thursday.

"I think there should be some representation from the county," he said.

This far three Belleville men have announced their intention of seeking the nomination as the Progressive Conservative candidate for the riding.

They are Alderman Donald M. Soulter, former mayor Jack Ellis and Mac. Smith.

Welfare Officer Defends System

PICTON (Staff) — Sophiasburg reeve George Hepburn clashed with welfare administrator Hazlett Smith at the county council meeting Tuesday, declaring some welfare recipients don't they earn more money unemployed than when on the job.

He said he had been unable to hire tomato pickers this fall and demanded to know how much money a welfare recipient receives while earning $75 a week picking tomatoes.

Mrs. Lagroix replied the beneficiary's welfare payments would be reduced after the loss of his family allowance and his exemptions had been considered.

She said welfare recipients do not receive more money when employed than when working "unless they are very slow pickers."

Mrs. Lagroix further noted such working man would receive an exemption of $25 for himself, $12 for his wife and $15 for each child. She added these figures are maximums.

All employable Prince Edward welfare recipients now are working and canning factories have provided special seating facilities for older persons and other peelers handicapped by back injuries or foot problems.

Only persons with medical certificates excusing them from jobs remain unemployed.

Welfare payments dropped by $11,000 this month.

Reeve Foster said he felt his administration was swerved "in a roundabout way with a lot of figures."

Mrs. Lagroix invited him and any other interested members of council to examine her files which she said would be explained to welfare recipients now working.

Graduation Portraits
WM. E. RILEY
PHOTOGRAPHER

THE INTELLIGENCER
Published Daily
Intelligencer Published 1854 — Ontario 1876
A Division of Canadian Newspapers Company Limited
61 Bridge St. East
Belleville, Ontario, Canada
Gerald A. Hartnett, Publisher
H. Clyde Harrison, General Manager
Subscription Rates:
By carrier city weekly:
By mail in Canada $20.00 per year; 6 months $10.00; 3 months $5.00; month $2.00 except where Rural Delivery available. These attract the mail rate is $35.00.
By mail in U.S.A. and other foreign countries one year $30.00; one month $4.00.
Single copy 5c.
Back copy rate 10c each.
Authorized as Second Class Mail by the Post Office Dept., Ottawa, Cat. Reg. No. 1714.
Member: Canadian Daily Newspaper Association; Canadian Press and The Audit Bureau of Circulation.

PC Nomination

The retirement of veteran Hastings MP Lee Grills and what shapes up as a three-cornered fight for the Conservative nomination in the riding represents the start of an interesting new trend in politics locally and one which may be repeated in other contests in the current election.

Change is in the air and here in Hastings it manifests itself in the retirement of Mr. Grills at the age of 68 and a bid for the PC nomination by three men who though comparatively young are nevertheless politically experienced.

The challengers are former Belleville Mayor Jack Kills, school trustee and fuel company president Macdonald Smith and Intelligencer managing editor and city alderman Donald Soulter.

First to indicate an interest in the nomination was Mr. Soulter who has been a resident of Belleville for the past six years and who in addition to his work on council is active in several other spheres of community endeavor. Entry into the contest of Mr. Smith and Mr. Kills followed shortly afterward.

All three men have been active in a wide circle of community affairs and all are eminently qualified to seek the nomination. Indeed it is seldom that three men so able and so suited to political life find themselves contesting a nomination.

The decision of Mr. Grills to step down ends a long career of parliamentary service. Mr. Grills has been an earnest and dedicated representative of the riding since 1957, a period interrupted between 1963 and 1965 when the seat was held by Liberal Robert Temple. It was a dedication mellowed by bluff good humor and marked by a genuine interest in the welfare of his constituents whatever their political leanings.

The people of Hastings expressed their confidence in their member by electing him for terms extending over a period of 13 years. Mr. Grills has had strong support for a renewed effort, but his decision to retire at this point is understandable. His wife, a staunch helpmate in all his endeavors, is in Belleville hospital suffering from a heart condition. We join in expressing the hope that Mrs. Grills will make a complete recovery and that both she and Mr. Grills will be a part of the Belleville scene for many years to come.

Supplementaries Irksome

Government Easily Fences Off Stanfield Questions

By FARMER TISSINGTON
From The Intelligencer's Ottawa Bureau

OTTAWA—The call-back of the Commons to deal with the West Coast longshoremen's strike was billed as an emergency measure by the government. But there was little sense of emergency among the MPs as they gathered in Ottawa just before the Labor Day weekend.

In fact, the members were in a relaxed, friendly mood and there was little of the tension and the bitter fighting that usually marks pre-election sittings of the Commons.

The New Democrats sported red carnations in recognition of their party's victory in British Columbia and they gave their leader, David Lewis, a big round of applause when he entered the chamber and again when he rose to ask his first question. This struck some observers as odd, as they weren't aware Mr. Lewis had made any significant contribution to the success of the B.C. wing of the party.

The Tories went through the same display of enthusiasm when Robert Stanfield rose to lead off the question period, but his following performance was a disappointing anti-climax. It was a typical Stanfield-to-the Commons, bumbling, hesitant and his questions were phrased in such vague and general terms the government had little difficulty winning the exchange manner.

By a strange oversight, the Liberals neglected to give Prime Minister Trudeau the same cheek-pounding reception when he first rose. Maybe the back-benchers felt PM got enough plaudits in the normal course of his daily rounds. Social Credit leader Real Caouette came in for his tribute and several members of other parties joined in as recognition that he had undergone an operation and had been convalescing since the Commons last met. Mr. Caouette looked thinner and weaker, but aides insist he will be able to undertake a full election campaign providing he gets his regular rest periods.

If the government is as vulnerable as the opposition claims as so many times, there was little sign of it in the opening question period. The most indignant-sounding MP was a Liberal, Norman Cafik from the riding of Ontario. He queried Transport Minister Don Jamieson in rather stern and menacing fashion about letting citizens have their say in the Toronto hearings into the contentious Pickering airport matter. But Mr. Cafik has a habit of speaking forcefully and dramatically in the House and he seemed reasonably satisfied with the answers.

Perhaps the whole thing can best be summed up by the comment of a Conservative MP from the Atlantic region outside the House. He was asked his view on his party's election chances in the East Coast provinces, including how the two Cape Breton MPs, Bob Muir and Donald MacInnis, would fare.

"Anybody who can get the floor in the question period of an emergency sitting of the Commons to ask about Lynch's salary has got to be pretty safe," was referring to a question from the popular Bob Muir who presided over the Economic Expansion Ministry into March and is also now looking forward the lay-off of 70 workers at a Cape Breton factory. Typed Lynch as quite satisfied with Mr. Marchand's answer.

That's the kind of a day it was

"Progress" Hits Trees

Editor,
The Intelligencer.

What is "progress"? Is it man living, enjoying, and bettering his environment, or is progress what we've been seeing happen around Belleville the past few years?

One reason my husband and I decided 12 years ago to settle and raise our family here, was Belleville's greenery. So, it about broke me up today to see "progress" in the form of man and his machine virtually wiping out 100 years growth of beautiful trees on West Dundas.

Now, I know that fair stands the "Dutch Elms" go, but for a strip of cement, all those maples too?

It's been going on for some time, you, but to see them taking them down in front of OSD was the final straw. It seems cruel and if that is "progress" we want no part of it.

That highway was a tourist attraction, but will soon be just another junkyard for cars; and to think they say cars will be outdated in a few years. Who will replace our scenery then — those great "powers that be"? They could even take sometimes I think once they get into their offices they lose all natural feeling.

Yes, I'm bitter, I love nature: I love history; I love to think of the future — but without our trees — no!

While I'm on this subject, for we older bicycle fans and our children, a bicycle path is a better be provided as well, as when that horrible highway is finished, we don't want to be finished also (in the name of "progress")!

GRACE L. CLEMENT

PC Nomination

The retirement of veteran Hastings MP Lee Grills and what shapes up as a three-cornered fight for the Conservative nomination in the riding represents the start of an interesting new trend in politics locally and one which may be repeated in other contests in the current election.

Change is in the air and here in Hastings it manifests itself in the retirement of Mr. Grills at the age of 68 and a bid for the PC nomination by three men who though comparatively young are nevertheless politically experienced.

The challengers are former Belleville Mayor Jack Kills, school trustee and fuel company president Macdonald Smith and Intelligencer managing editor and city alderman Donald Soulter.

First to indicate an interest in the nomination was Mr. Soulter who has been a resident of Belleville for the past six years and who in addition to his work on council is active in several other spheres of community endeavor. Entry into the contest of Mr. Smith and Mr. Kills followed shortly afterward.

All three men have been active in a wide circle of community affairs and all are eminently qualified to seek the nomination. Indeed it is seldom that three men so able and so suited to political life find themselves contesting a nomination.

The decision of Mr. Grills to step down ends a long career of parliamentary service. Mr. Grills has been an earnest and dedicated representative of the riding since 1957, a period interrupted between 1963 and 1965 when the seat was held by Liberal Robert Temple. It was a dedication mellowed by bluff good humor and marked by a genuine interest in the welfare of his constituents whatever their political leanings.

The people of Hastings expressed their confidence in their member by electing him for terms extending over a period of 13 years. Mr. Grills has had strong support for a renewed effort, but his decision to retire at this point is understandable. His wife, a staunch helpmate in all his endeavors, is in Belleville hospital suffering from a heart condition. We join in expressing the hope that Mrs. Grills will make a complete recovery and that both she and Mr. Grills will be a part of the Belleville scene for many years to come.

Yardmen's Proposal

While the Belleville Yardmen's proposed $5 million sports complex has been taken another step forward there are several unanswered questions. As was pointed out the other day, finance is the principal issue along with the degree of public involvement that may be anticipated.

It is a tantalizing prospect, a sports complex that would expand the city's existing facilities greatly without necessarily conflicting with them. It could be an important setting for also in bringing new industries to the city, giving further momentum to the encouraging progress of recent years.

But these are all matters for further discussion. Council undoubtedly will want to go into the full ramifications and so too will the public at large. It has been indicated a plebiscite will be required on the full lot of the municipal elections in December, this in connection with the possibility of donating city-owned land to the proposed site as well as with such other taxpayer responsibilities as maintenance.

As of now the complex is something of a pipe dream and it is necessary to proceed with caution. At the same time Belleville is now fully aware of the need also for a degree of boldness in its endeavors to move with the times. The Mail is a classic example. We have to look ahead and additional sports facilities, whether in this or some other form, are bound to come.

Politeness Pays

Holding a door for anyone in these impersonal and liberated days can be a frustrating and disillusioning experience. As often as not the beneficiary will sail through without a word of acknowledgment. It was a pleasant surprise therefore to encounter three notably polite young people at the Mall the other day. Two girls and a youth, the first girl said "thank you" and the young man (they were all in their early teens) grasped the door himself and said "after you sir." Good on you kids, as the saying goes!

Farm Course Popular with City Dwellers

Kitchener - Waterloo Record

More and more people live in cities, but it is not always because they want to. The heavy course in farming offered this autumn at the University of Guelph is providing proof that a lot of people who find themselves trapped in urban living wish they weren't.

The course consists of two-hour lectures once a week for 16 weeks. Part-time students have been flocking to register; at last count there were 158 enrolled and the applicants were still coming. The university's extension department, to cope with the overflow, is going to conduct the course at three places.

One of them, naturally, is Guelph. Where are the other two? Both of them, believe it or not, are in Toronto, which is not exactly the locale you would choose for raising beef steers on pasture or planting a big acreage of corn for silage.

What kinds of people want to spend money for tuition fees and time in class to learn farming? Dr. Mark Waldron of the university faculty summarizes the list as doctors, lawyers, businessmen, dentists. Those may be the ways in which they are earning a living, but they really want to know about, it appears, is how to farm.

This leads one to wonder about how to make a go of it on the open spaces outside the cities will make any professional farmer chuckle quietly. People who have spent 50,000 hours learning the hard way how to extract a living from the soil still aren't getting wealthy at it. They won't see much hope for the beginner who tries to get a grasp of the subject in 18 two-hour sessions.

The instinct that drives the city-dweller to try to gain contact with rural living is deep-seated and natural, though. It is not normal for the human animal to be hived into a crowded complex of concrete and asphalt. It is necessary, because there are getting to be so many of us, but it is natural that the overwhelming trend toward urban living should start up a counter-trend.

It is highly improbable that many of the city people who are enrolled for the U. of G. course will become successful farmers, but if their studies help their dreams that in itself is a benefit.

LOOKING BACKWARD

GLEANINGS FROM OUR FILES OF BYGONE YEARS

20 YEARS AGO

September 29, 1933

Some talented singer, entertainer, instrumentalist or comedian is going to be richer by $100 come Saturday night. That is the grand prize being sought by a large number of city and district amateur artists who are vying nightly for honor and award at the Kiwanis Jub carnival running currently at the Bridge Street Armories.

Twenty-eight members of the White Oak Club of Belleville and their escorts attended the first autumn meeting held by the YMCA. Margaret Bishop, newly elected president presided over the business part of the meeting.

Dayton Wark, Picton president of the Belleville District Hotel Association and secretary Maggie Baggs, Belleville, will attend the presidents' and secretaries' conference of the Hotel Assoc. of Ontario, in Windsor.

30 YEARS AGO

September 29, 1923

Mrs. J. A. Nicholson of Vancouver is visiting at the home of her parents, Mr. and Mrs. Jo-seph Tyler on Alexander St.

Dr. F. H. Ross is spending two weeks' holidays visiting friends in Cornwall at the Ireal.

Miss Nightingale of Montreal, who recently returned from a brief vacation with Mr. and Mrs. Wilson Wilson on Dundas is spending the remainder of a month's holidays with her parents Mr. and Mrs. Thomas Nightingale of Hull's Island.

Mrs. and Mrs. R. Stafford and Lenore have been holidaying at the Beaumaris Hotel, Lake Muskoka.

40 YEARS AGO

September 28, 1933

Clara Ostrom has left for Guelph where she will commence studies at MacDonald Hall.

A. Lorenson and his son entertained a number of the boys of the 2nd concession of Thurlow township at a melon feed, and a grand time was had by all.

Lena Bean is spending a few days in Toronto on business.

Mrs. M. A. Hunter of George St. has returned home from Vancouver where she spent the past year with her daughter, Mrs. Pearley and husband, the Rev. D. M. Pearley.

Mrs. Ralph Thomas and Ruth Andrews have returned home after spending a vacation at Batawa.

50 YEARS AGO

September 29, 1922

Thomas Turriff was recently elected Reeve of Dungannon township by acclamation to fill the vacancy caused by the resignation of John Wood. Matt McLean was nominated but retired in favor of Mr. Turriff.

Edna Graham, of Campbellford, is the guest of Mrs. and Mrs. J. H. Caskey of Grove St.

The old round house at Weller's Bay, an old landmark linked with the building of the Central Ontario Railway by S. J. Ritchie, was sold last week to the Trenton Hardwood Flooring Co.

Palestinian Arab Atrocities Plague World Scene

THE WORLD TODAY
By JOHN D. HARRISON
Foreign Affairs Analyst

The tragic murders of Israeli athletes at the Munich Olympic Games by members of the Palestine National Liberation Front is one more indication that Israel and her Arab enemies must sit down and negotiate some kind of peace.

PNLF killings, bombings and kidnappings are inexcusable, but because of the nature of their methods, they cannot be dealt with summarily. Any attempt to rush the PNLF killers who bypassed the Olympic Village apparatus, for example, could have meant instant death for all the Israeli Olympic team.

At the same time, the scope of the Munich outrage is so wide—global in effect—that the Olympic murders necessitated some response. Thus the German Chancellor Willy Brandt and a crisis meeting of the Israel cabinet.

In Canada, a few weeks ago, we had the disgusting spectacle of rabble-rousing union leader Michel Chartrand going to the Middle East as a "guest" of the PNLF and expressing the Arab-biased opinions about this acceptance.

Nor should we forget the horror in the desert in 1970 when the PNLF planned the hi-jacking of several big jets, threatened to blow them up in the desert if they did not accidentally with no loss of life to crews and passengers.

The threat from the PNLF is no longer contained in the Middle East. Technically anyone who flies, or any Israeli or his lawful business in the world, politician, businessman, diplomat, athlete, can die in their hands. Why does the PNLF flourish?

The old round of course, is what has become the most contentious early postwar problem of all, the expulsion or flight whichever was the reason, of Palestinian Arabs from their lands and homes before and during the first Arab-Israeli conflict, 1946-48.

"Every other global crisis of these early post-war years, Berlin, "the cold war" has either been resolved in a way satisfying to both sides, or changed by events. The plight of the Palestinian Arabs has never been negotiated and events have made it worse.

The PNLF itself is clearly beyond any kind of negotiation and the bulk of its members, refugees born and raised in the festering refugee camps are beyond reconciliation. Their hatred for Israel is all-consuming and implacable.

At the same time, both Israel and the Arab nations must in the light of the Arab refugees, swollen by an additional generation born and raised in the test camps, is insoluble, Israel has always claimed the Arab refugees fled their Palestine homes of their own accord.

The Arab states, cynically ignoring the fate of what are now one million stateless Arabs, refus to absorb any of them and say their fate is an Israeli problem.

And both sides are wrong. Israel now has a large Arab population as a result of her conquest of Arab lands in 1967. Absorption of some or all or some of the Arab refugees would not constitute an internal threat as once claimed. Indeed, more Arabs in the Tel Aviv press and the Knesset are now saying that must negotiate with any Arab state mildly interested in taking terms, such as Jordan.

The cause is equally on Arab states, moderate ones like Jordan, Tunisia and Morocco do make a move from their side. It is the rich and indulgent Arab princes and military dictators who still have the Arab refugees on their consciences.

Today In History

Mohandas Gandhi, the late Indian leader, began a death fast of six years ago today—in 1933—to dramatize his campaign for an end to discrimination against the so-called Untouchables. The fast ended six days later when the Pact of Poona permitted the Untouchables to attend public schools as well as schools and use all roads in India.

1946—United States President Truman asked for the resignation of Henry Wallace as secretary of commerce.

1938—A hurricane over New England killed about 600 people.

1935—Premier Dysart announced old-age pensions for New Brunswick.

1906—The SS Mauretania was launched.

1671—France annexed Acadia at the Treaty of Ryswick.

Religious Education

Editor,
The Intelligencer.

An item in the paper recently made me wonder what's happening to the human race. It concerned a protest by parents of schoolage children who do not want the Bible read in schools or even the Lord's prayer recited. Apart from saying these early days are the standard through the ages for the young, and a moral guide, why do parents who supposedly desire the best for their children want to ban it from their education?

Instead of taking away, they would all the help they can get to grow into responsible citizens which this world is in need of.

The future generation will be what they are at home and at school, primarily the home.

INTERESTED

NOTICE TO READERS

Letters in this newspaper should be as brief as possible and preferably no more than 500 words. While for publication purposes a pseudonym may be used, letters must also bear the handwritten signature and address of the sender. Letters may be subject to editing.

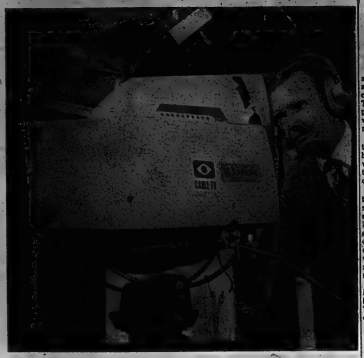

Cable TV President

Edward (Ted) Rogers, new chairman of the 253-member Canadian Cable Television Association, looks through camera in studio of his Toronto company, Rogers Cable TV Ltd. He believes the government and the Canadian Radio-Television Commission have done everything to stimulate the growth of cable and have supported it during its growing years. ...(CP Photo)

Meeting Scheduled Thursday

Await Policy on University Research

OTTAWA (CP) — A federal science policy statement on research funds, for universities could follow shortly after Thursday's meeting between presidents from universities involved in research and science ministry officials.

During the closed meeting, the presidents are expected to hear ministry philosophies and views and will be able to give their reactions before any final decision is made.

Dr. Aurele Beaulnes, secretary to the ministry, Tuesday said in an interview that last month's announcement of a policy which called for government departments to contract out more research instead of doing it within departments, was the first of an expected series of science policies to meet current national needs.

The ministry has been working on several aspects of policy for universities, including "over-all costs, centres of specialization or excellence, basic research policies and several other issues," Dr. Beaulnes said.

It is likely the presidents will be told federal investment in university research, about $150 million annually, needs some direction and co-ordination.

For example, all universities can't develop in all disciplines and there is a need for some agreement on which one will develop in which areas.

Another issue is the over-supply of research and teaching personnel who cannot find jobs.

Dr. Beaulnes said that, as well as over-supply of research manpower in some areas, there is "under-production of earth scientists and ocean scientists."

Science ministry officials have been quick to say education is a provincial responsibility.

"Federal governments and provincial governments have to become very complementary participants," Dr. Beaulnes said.

Along these lines, some observers, not with the ministry, suggest the federal government needs an office for education and the provinces all need a minister in charge of science policy.

One thing the university presidents probably need not worry about is research budget cuts. Under federal policy, more research is likely to be farmed out and some of it can go to them.

No Bad Clams Here

OTTAWA (CP) — Canada is free of American clams and mussels poisoned by toxic red tide algae off the New England coast, a health department spokesman said Tuesday.

Dr. A. B. Morrison, assistant deputy minister in the health protection branch, said Canadian officials closed the border to shipments of the seafood Friday night and immediately began a pick-up campaign of retail imports.

Affected clams or mussels were found in some Toronto retail stores and restaurants and in some retail and wholesale outlets in Quebec. These stocks have been destroyed.

The rest of the country is free of the bad clams and mussels. There have been no reports of any sickness.

Over 100 Problems Facing UN

UNITED NATIONS (CP) — With a new president at its head, the 27th UN General Assembly turns today to decide what priority should be given many of the contentious items on its agenda.

The 25-country steering committee meets today and Thursday to sort out the 100-plus items which have been formally proposed for assembly consideration. The task of the committee is to decide whether the proposed items should be discussed in one of the assembly's seven major committees in the main assembly itself — or discussed not at all.

Among the leading questions the committee will face are Korea, international terrorism, financial disagreements, the Middle East, and environmental matters such as sea rights and pollution.

The session opened Tuesday with the election of Stanislaw Trepczynski, a deputy foreign minister of Poland, as assembly president. Trepczynski delivered an inaugural address that spoke optimistically about some areas of world diplomacy but came down hard on the U.S. role in Indochina.

Trepczynski, only the second Communist to be elected assembly president, said the Vietnam war "cannot be justified any longer on logical grounds by any stretch of the imagination."

Trepczynski also was dismayed because there have been "no signs of a lasting peace" in the Middle East.

Malawi Offers Shelter

BLANTYRE, Malawi (Reuter) — President Kamuzu Banda of Malawi said Tuesday he has offered to take in British Asians being expelled from Uganda.

The president told a news conference that 500 application forms for temporary resident permits have been sent to Uganda as a start.

Live one's life two times over

Make up your own way to remember your week. Then send it to your friends.

POSTAL CODE POSTAL

PEOPLES+
53rd Anniversary means:

You can buy a Brother "Charger 22" typewriter with all of these important features for only $64.88

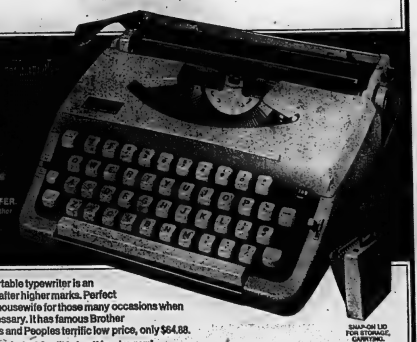

- 88-character keyboard
- Tabulator
- Rugged all-metal body
- Jam release key
- Touch-control adjustment
- Hand-set margins
- 2-colour, 3-position ribbon
- Half-space ratchet for formulas (H.O. temperatures (212°)
- Snap-on lid for storage, carrying
- 5-year warranty on parts
- BONUS LIFETIME RIBBON OFFER. For as long as you have your new Brother typewriter, Brother will supply new ribbons at a nominal charge to cover handling and shipping.

SNAP-ON LID FOR STORAGE, CARRYING

This deluxe new Brother portable typewriter is an ideal aid for students going after higher marks. Perfect for the businessman or the housewife for those many occasions when the typewritten word is necessary. It has famous Brother quality, outstanding features and Peoples terrific low price, only $64.88.

NO MONEY DOWN! Use Peoples Instant Credit to buy this value now!

...and it means you should visit a Peoples location today for more 53rd Anniversary values

PEOPLES+ JEWELLERS

QUINTE MALL (HWY. 14 AT THE 401)

DIAL 968-3463

STORE HOURS:
Monday to Wednesday ..... 9:30 a.m. to 6:00 p.m.
Thursday and Friday ..... 9:30 a.m. to 9:00 p.m.
Saturday ..... 9:30 a.m. to 6:00 p.m.

"The era of indecision is over!" Fashion is back... Come and Review the exciting trends of '72.

A Season of Contrasts, featuring the classic looks, plaids everywhere... new silhouettes in coats and dresses ... Stylings for everyone.

Your Fashion Centre Welcomes You.

MODELLED ON OUR CONCOURSE

Thurs., Sept. 21st, 6:40 p.m.
Fri., Sept. 22nd, 6:40 p.m.
Sat., Sept. 23rd, 12:30 p.m.

Co-ordinator PAMELA EVES

Quinte Mall

walkers TARGET SALE

SAVE 20% TO 50% ON MANY ITEMS! FROM SEPT. 20th TO SEPT. 30th!

GREAT DRESS VALUES

Ord. $20.- $30. **16.99**

Everything you want is right here . . . the newest Fall styles and newest colours in the most-wanted polyester knits. Some jacquard knits in the group. The colour choice is wide and wonderful. Selection includes "coachman" shirtwaisters, jumpers 'n blouses, well-bred classics and sassy smocks. All available in Misses' 12-18 or Juniors' 7-15.

SENSATIONAL PANT COATS

reg. $40 **28.99**

They're a lot longer than a jacket and look fabulous over trousers. We have 4 of the going-est looks right now so hurry . . . get yours at this special low price. Take your pick from the following, in sizes 8 to 20.

Snap'n Crackle Leather Look — belted and Sherpa-trimmed. Half-pile lining.

Hooded Pony Suede — fancy frog closings; trimmed all 'round in Sherpa lamb. Pile-lined.

Lush Velvet Plush — shaggy fur trim; 'round the hood, cuffs and hem.

Imported Tapestry Samples — frog closings and rich-looking Sherpa lam trim.

A ZIP-LINED LEATHER COATS

reg. $100. **69.99**

Wrap yourself in lavish warmth and smashing style . . . in one of these soft, supple leathers. You'll go anywhere in any weather in perfect comfort and style . . . deep pile liner zips out when the temperature rises. Choose from 4 of the latest lap-to-the-minute styles, in the most-wanted pant-coat length. In fashionable shades of java, honey, navy or black. Available in sizes 5 to 15.

B PURE WOOL DOUBLE KNIT IMPORTS

reg. $50 to $75 **33.99**

Fantastic value, comfort, quality and fashion are yours at one low, low price. Imported from Italy, these 2 and 3-piece suits in 100% pure wool double knit are wrinkle-shy and need little or no care. Keep their elegant, well-bred looks 'round the clock. Wide range of colours to choose from — brown, navy, plum, blue, red, green, gold, grey or fuchsia. Available in sizes 12 to 20.

SMART GO-TOGETHERS THAT ADD UP TO BIG VALUE

Layer them on, mate 'em up at your whim . . . whichever way, they add up to big savings and great fashion sense. In very compatible colours of camel, brown or black. Pants, 14-20; Skirts 'n Tops, 12-18.

Pants	9.99	Pleated Skirts	9.99
Shirts	8.99	Shirts	7.99
Turtle Necks	7.99	Tunic Tops	9.99
Blazers	15.99	Shrinks	5.99
Pullover with Ribbed Turtle Necks			6.99

USE YOUR CHARGEX CARD AT WALKERS

FAMOUS MAKE PULLOVERS

reg. $11. **6.49**

Now "specialty low-priced and bearing the Woolmark label for finest quality. Wonderfully flattering and fully fashioned with long sleeves and mock turtle neck; back zip. Gold, black, white, ruby red, charcoal grey, brown, tartan green. Sizes 34-40.

LUXURY KNIT SHIRTS 5.99

Guaranteed washable! In 2 super knits. Choose from 100% polyester knit shirts in red, navy, purple, black, brown. Sizes 14-18. 60% textured nylon knit shirts in red, navy, brown, gold, purple, black, beige. Sizes 12-18.

Not Illustrated

FRUIT OF THE LOOM SHIRTS 4.99

Final quality Polyester Knit shirts now very low priced. 2 popular styles in white, black, brown, lilac. S-M-L, and 16-18.

CAREFREE ACRYLIC CARDIGANS 4.99

Choose from 2 flattering styles, fully washable. In white, beige, brown or navy. S.M.L.

POLYESTER CREPE BLOUSES 7.99

Rich good looks, priced low. Choose one of these sleeved tailored styles in white, yellow, pink, lilac, navy, red. Sizes 10-18.

FORTREL/POLYESTER SKIRTS

reg. $9 **5.99**

A welcome addition to any smart gal's wardrobe. Machine wash drip dry. In black, brown, grey, green, grape. Sizes 14-20.

MODIFIED A-LINE SKIRT

reg. $9 **5.99**

In Fortrel/polyester. Team it up with a shirt. In black, brown, grey, green, grape. Sizes 14-20.

2-PCE. PANT SETS 12.99

3 knockout styles in fuss-free 100% polyester. Choose from "turtled" sleeveless style; low, scoop neck sleeveless style and sleeveless tunic vest with pants. In toned birdseye tweeds — beige/brown, grey/black, green, lilac, red. Sizes S.M.L.

SUPER VALUE! PULLOVERS 4.99

Popular long sleeved styles in washable acrylic knit. Available in white, black, brown or navy. Sizes S.M.L.

PANTS WITH FASHION-PLUS 8.99

Choice of 3 styles! High rise, modified bell pants with cuffs in 100% worsted acrylic double knit in grey mist, aubergine, navy. Sizes 10-18. "Menswear look" pants in 100% polyester — various checks, jacquards. Sizes 12-20. Flares in 100% worsted acrylic double knit with mock-fly front — black, brown, blue. Sizes 12-20.

SHOP NOW AND SAVE

NOW YOU CAN USE YOUR CHARGEX CARD AT WALKERS

270 FRONT ST.
DIAL 968-5751

CHARGEX

— STORE HOURS —
Mon., Tues., Wed. and Sat. — 9:00 a.m. to 5:30 p.m.
Thursday and Friday — 9:00 a.m. to 9:00 p.m.

walkers TARGET SALE

WELCOME FALL WITH SAVINGS! USE YOUR CHARGEX CARD AT WALKERS.

3 BIG BUYS ON PANTY HOSE BY HANES

It's stocking-up time for famous Treadwell irregulars by Hanes. The savings are tremendous. Only slight colour irregularities, that won't affect looks or wear.

Treadwell — Waist-to-toe all-sheer or bikini style with nude heel, reinforced toe. Both, in beige, brown or taupe. Petite; med.; med. tall; tall. ea. **79¢** or **2/1.50**

Sheer Support — Irregulars of 7.50 "Alive" line. Reinforced toe, nude heel. Beige, taupe. Petite; med.; med. tall; tall. ea. **2.99**

Sheer Treadwell Support — Reinforced toe and heel. Beige, taupe. Mdm - 9; 9½ - 10; 10½ - 11) Lg½ - 10; 10½ - 11) ea. **1.99**

LOW-PRICED MESH PANTY HOSE — Queen-size. Hemp extra panel for extra stretch. Fits 165 - 225 lbs. ea. **.79¢**

FIRST QUALITY PANTY HOSE — 2 styles. Waist-to-toe all-sheer or run-run with nude heel. Spice, cocoa, taupe. One size fits 95 - 180 lbs. ea. **2/1.89¢**

BURLINGTON CAMEO — All sheer style. In discontinued package. Beige, taupe, brown, navy, Av. and tal. ea. **.99¢**

STRETCH TOP NYLONS — Quality micro-mesh, reinforced toe. Beige, spice, taupe. Sizes: 9-11. **3/.99¢**

TRIMFIT "PLUS ONE" TIGHTS — Ribbed, seamless. Give-a-size, last longer. Red, navy, hunter. 4-6X; 7-9; 10-12. reg. 3.00 **2.39**

FASHIONABLY-CASUAL SHOES

Low-heeled, low-priced and ever so comfy. In durable synthetic leather. Some buckled or laced-up styles. 5-9 full sizes. **3.99**

FREEDOM-LOVIN' BODY SHIRTS **6.49**

Turtle neck style in stretchy ribbed nylon. Long sleeves; back zip. Navy, white, gold, green. Av., tall.

Not Illustrated:

COSTUME JEWELLERY ea. **99¢**

Exciting selection of colourful baubles including pins, earrings, and bands plus gold or silver-coloured chains.

ACETATE SCARVES 'n TIES

SCARVES **99¢** TIES **1.59**

Colorific Squares — 27" x 27" in new fall prints. Nifty ready-knotted ties come in pretty plains or prints.

TAM 'n SCARF SETS **3.49**

In red, lilac, brown, burgundy. Deep tam doubles as a cloche to keep you fashionably warm. Fringed scarf. Plains or stripes. For ladies and teens.

TEENS', LADIES' ACRYLIC MITTS

Navy, red, royal, white, green, brown. One size fits all. ea. **89¢**

CHILDREN'S, MISSES' MITTS **69¢**

Navy, white, red, royal, beige. 2-12 years.

FAMOUS NAME HANDBAGS

Ord. $9 - $11 ea. **6.49**

Bag a bargain or two in this exciting collection. Includes neat, tailored dress bags and adjustable shoulder strap styles. In brown, tan, or black.

CLEARANCE! LADIES' LEATHER GOODS BY BUXTON

1/2 PRICE

2.49 to 5.99

Not-to-be-missed savings on discontinued lines of famous quality leather goods from Buxton.

Small Leather Goods — wallets, French purses, clutches and key cases. Assorted colours.

2 STYLES! KID GLOVES

2-BUTTON **5.99** 3-BUTTON **6.99**

Ladies' 3-button style has silk-like bemburg lining. 2-button shortie is lined with acrylic knit. Both, in black, brown, 6½-8.

LOW PRICED LEATHER BELTS

ea. **2.49**

1¼" wide and perforated; double prong buckle. Black, navy, brown, purple, gold, red, tan. S.M.L. Suede or leather.

Not Illustrated:

BEADED EVENING BAGS **3.49**

Glamorous, beaded faille bags in assorted clutch styles. Hideaway chain handle. Colours: gold, silver, white or black to choose from.

COLLAPSIBLE UMBRELLAS **4.99**

Ladies love this handy foldaway style in neat, zipped vinyl case. In 100% nylon. Choose from sunny-bright plains or prints.

Figure A.

PLAYTEX CROSS YOUR HEART BRA

Excellent value! In 100% cotton. The X lets separates, beauties. White. A(34-36) B and C(34-36). Reg. $4 **2.99**

PETER PAN PANTY GIRDLES

Average leg style in whisper-light Lycra. White, honey. M.L.XL. Reg. $8 **4.99**

Figure B.

DOMINION CORSET BRA

In nylon tricot with "cordlax" inserts for better bust support. White, Ecru. B(34-36). Ord. 3.50 **1.99**
C(34-36).

FIRM CONTROL PANTY BRIEF

From "Dominion Corset". In Lycra with double panels to flatten tummy, slim derrière. S.M.L.XL. White. **3.99**

Figure C.

BEAUTIFUL SLIP BUYS

Anti-static! Won't cling. Choose from tailored style or lacy trim style. White. Short (34-36). Av. (34-42). Not illustrated. Reg. $4 **3.19**

ANTRON III HALF SLIPS

Serviceable-quality slips, well-tailored with embroidery trim. White, pastels. S.M.L. Reg. $3 **1.99**

BRAS BY FAMOUS MAKERS

EXQUISITE FORM — Stitched undercup with 1½" band. Elastic gussets. White. A(34), B(32-40), C(36-40). Ord. 2.50 **1.99**

PETER PAN BRA — In smooth, clingy nylon tricot. Demi-stitch style. Ord. $3 **1.99**

LOVABLE BRA — Contour; nylon tricot cups. White. A(34-36), B(34-38). **2.99**

PETER PAN CREPESET BRA — Offers unbelievable support. White, Nude. B(34-36), C(34-38). Ord. $4 **2.99**

CONTOUR CREPESET BRA — Fiberfill-lined. Lycra undercups and wings. White. A(34-36), B(34-38). Ord. $3 **2.39**

UNDERWIRE WONDER BRA — In nylon tricot and crepeset. Underwire lifts and supports. White. B and C(34-38). Ord. $8 **3.99**

WARNERS PANTY GIRDLES

In Lycra. Average leg style has front lace panel. White, beige. S.M.L.XL. **3.99**

Extra firm control style has double control front, sides and back. White. M.L.XL. **4.99**

COSY FLANNELETTE GOWNS

reg. $3 **2.39**

D. Waltz-length gowns — Several styles to choose from in pastel prints. S.M.L.

reg. $4 **3.19**

Floor-length gown — Comes in feminine, pastel prints. S.M.L.

reg. $4 **3.19**

Toasty-Warm Pyjamas — In several styles. Attractive prints. S.M.L.

CLOUD-SOFT BRUSHED GOWNS

reg. $4 **3.19**

E. Budget-priced, so why not buy two. They're toasty-warm in soft-brushed acetate/nylon. Several waltz-length styles to choose from. In pink, blue or yellow. S.M.L.

SAVE! LONG BRUSHED GOWNS

reg. $5... **3.99**

F. Irresistably feminine and perfect cuddlers for cold, wintry nights. In softly brushed acetate/nylon. Pretty pastel shades. Several styles to choose from. Buy now while savings last. S.M.L.

LADIES' JAX BRIEFS NOW SALE-PRICED

reg. 69¢ **3/1.69**

Stock up now at this low, low price! Popular jax briefs in elastic or band-leg styles are designed for active wear . . . extra comfort and fit. White. S.M.L.

CHOICE! BRIEFS AND BIKINIS **79¢**

reg. $1

Well tailored in Antron III or nylon. Buy a couple of pairs now in the style that fits you best. White and assorted colours. S.M.L.CO.

CELLASUEDE FLARE LEG BLOOMERS

reg. $5[illegible] **69¢**

Excellent value! These flare leg bloomers are gloriously sized for comfortable wear. Tunneled elastic waist. White. M and L.

Use Your CHARGEX Card at Walker's

SHOP NOW AND SAVE

NOW YOU CAN USE YOUR CHARGEX CARD AT WALKERS

270 FRONT ST.
DIAL 968-5751

CHARGEX

— STORE HOURES —
Mon., Tues., Wed. and Sat. — 9:00 a.m. to 5:30 p.m.
Thursday and Friday — 9:00 a.m. to 9:00 p.m.

walkers TARGET SALE

FALL FASHION VALUES FOR MEN

NAME BRAND NECKWEAR
The latest widths in the latest patterns and colours. **2/3.99**

POLO SHIRTS
Fortrel and Cotton blend in a variety of necklines: turtles, mock turtles, fancy styles, some with collars. Terrific choice of colours. S-M-L-XL. **4.99**

BOXER SHORTS
Permanent Press Fortrel and Cotton. Balloon seat. Plain colours or fancy patterns. S-M-L-XL. **2/2.49**

FLANNELETTE PYJAMAS
They're 100% Cotton and Permanent Press too. Choose from an assortment of fancy patterns in all kinds of colours. Sizes: A to E. **4.99**

FRUIT OF THE LOOM UNDERWEAR
Briefs and Athletic Jerseys
Reg. 1.25 ea. **99c**

T-Shirts
Reg. 1.75 ea. **1.29**
Fortrel and Cotton in White and colours. S-M-L-XL.

NAME BRAND STRETCH HOSE
Choose Nylon or Wool and Nylon blend in these good-fitting stretch ankle hose. In a rainbow of great colours. One size fits all. **99c**

PERMANENT PRESS SPORT & DRESS SHIRTS
Your Choice, **4.29** each

65% Polyester, 35% Cotton. Dress shirts with 2-button cuffs, long point collar, in Blue, Beige, Tan or Melon. 14½-17. Sport shirts in plain Chambray or fancy dobby patterns, assorted colours and styles. S-M-L-XL.

QUILT LINED CORD JACKETS
A. Terrific value in these handsome Horlick jackets. 3" belt. 2 belt pockets. Domed front. Navy or Cognac. 8-18 **13.99**

NAVY DENIM FLARES
B. Ever-popular flare styling with zip fly and belt loops. Navy only. A winning value! Reg. 4.99. 8-18 **3.99**

NYLON SKI JACKET
C. Instructor length in smart diamond quilt style. Snuggly belted. 2 zipped pockets. Navy or Purple. 8-18 **8.99**

RUGGED CORDUROY FLARES
D. Styled the way he likes with bold belt loops and 2 patch pockets, zip fly. Brown or Wine. Reg. 6.98 8-18 **5.79**

KNIT LOOK SPORT SHIRTS
E. Bell sleeve style. In a Perma Press blend that stays wrinkle free. Colorful dobbies or knit-look patterns. Blues, Browns, Grapes. Reg. 5.98 8-18 **3.99**

DOUBLE KNIT FLARES
F. Great flare styling with 2 swing and 1 rear pocket. 100% Polyester. Belt loops. Assorted checks. Reg. 8.98 8-18 **6.99**

LAYERED LOOK SWEATERS
G. A big hit this season, with contrasting "blouse". V-insert. Navy/Crimson, Brown/Gold, Aqua/Gold. Reg. 3.98 4-6X **2.99**

TOUGH-WEARING PANTS
H. 3 styles: 100% cotton corduroy with front pockets, belt loops or heavy duty cotton with double knees, belt loops, contrasting stitching. Reg. 3.98 4-6X **3.19**

Not illustrated
COTTON BRIEFS
4-6X **69c** Reg. 79c. S-M-L Reg. 89c
White, Blue, Green, Gold.

COTTON T-SHIRTS
4-6X **79c** Reg. 89c. S-M-L Reg. 1.19 **99c**
4-6X in White, Blue, Green, Gold. S-M-L in White, Blue or Green.

FLANNELETTE PJ'S
2-6X ea. **2.49**
2 styles, Brushed flannelette Fortrel & Cotton in action prints. Flannelette polo pj's in stripe design.

100% COTTON PJ'S
8-16 Reg. 2.98 **2.39**
Warm flannelette, fully garments in Red, Green or Blue.

STRETCH HOSE SAVINGS
One Size: 2 for **99c**
4-6½ Reg. 69c
One Size: 2 for **1.09**
7-10½ Reg. 89c
2 styles: 100% stretch nylon dress hose with comfortable toe panels or "cushion foot" cotton/nylon crew socks. Loads of colours.

KNIT POLO SHIRTS
2-6X Reg. 2.98 **1.99**
L. Perma Press. Polyester/Cotton. Placket, zipped or mock turtle with zip. Assorted colours.

LINED CORD PANTS
4-6X **2.59**
J. Half boxer waist. Bare legs, fully lined. Zip fly. Colour choice.

LAYERED LOOK SWEATERS
S-M-L Reg. 5.98 **4.59**
K. Contrasting "puffed" V-insert. Navy/Crimson, Brown/Gold, Mesa/Gold.

NAVY DENIM PANTS
7-12 Reg. 4.98 **3.99**
L. With contrasting pockets. Flare legs, half boxer style with belt loops, zip fly.

KNIT POLO SHIRTS
8-16 Reg. 3.98 **2.99**
M. Choice of zippered tuxts, button placket or zip styling. Polyester/Cotton. Solid shades and patterns.

LINED CORDUROY FLARES
7-12 **3.79**
N. With half boxer waist, 4 patch pockets. Navy, Beaver, Bronze or Plum.

INFANTS' BLANKET SLEEPER
A. Cocoon-cosy in 85% Acrylic, 15% Nylon. Front zipped to top of leg. Pink, Maize. Sizes: 1, 2, and 3. **3.99**

NOVELTY PRINT T-SHIRT
B. For boys or girls. 50% Polyester, 50% Cotton. Assorted prints. 12-24 months. **1.59**

INFANTS' TRAINING PANTS
C. Buy half a dozen at this low price! Soft, absorbent cotton terry. White. 3-3-4. Ord. 39c **3/99c**

BABY'S FIRST GOWN
D. Downy soft flannelette with smocked trim, tie back. White, Pink, Blue, Yellow. One size fits to 6 months. **79c**

CORDUROY JUMPSUIT
E. Jaunty little number with front zip, domed cinch. Royal, Gold, Red. Boys or girls. 12, 18, 24 months. **2.39**

SWEET DREAMIN' SLEEPWEAR FOR LITTLE GALS

Choose from cloud-soft flannelette gowns and pyjamas in 2 pleasing styles. Cute-as-button peasant style boasts gathered neck and nifty bow. Regular collar style has dainty lace trim. Pretty prints and colours to choose from.

7-6x	**2.39**
8-14	**3.19**

NYLON JUMPSUITS
Happy-go-lucky jumpsuit in Red or Navy nylon, zips all the way up the front so little girls can dress themselves easily. Sizes: 2-3X. Reg. 5.00 **3.99**

not illustrated
GIRLS' BRIEFS
In pulled cotton knit with elasticized waist and legs. White, Pink or Blue. 2-6X **2/79c** 8-14 **2/89c**

COTTON KNIT T-SHIRTS
F. "Turtled" or mock turtle styles. Permanent Press. Plains and prints in various patterns. 2-3X. **1.59**

STRETCH NYLON PANTS
G. For a nice fit and lots of comfort. Full boxer waist. Navy, Red, Brown. Sizes: 2-3X. **2.39**

COTTON KNIT T-SHIRTS
H. Layered looks, zip fronts, mock turtles, in 50% Cotton/50% Polyester and cotton knits. Geometrics and animal designs. 4-6X. **2.29**

CORDUROY FLARES
I. In regular or uncut corduroy. 2 pockets. Zipped front, half boxer waist. Navy, Blue, Gold. 4-6X. **5.99**
K. Sizes 7-14, as above; with belt loops. In Navy, Burgundy, Purple or Brown. Also available in denim. **4.99**

GOOD T-SHIRT BUYS
J. Layered looks, turtles, zip fronts, mock turtles. In geometric and animal designs. 8-14. **3.19**

COATS FOR THE SMART SET
A. Cheers for their spiffy new looks and the low, low price. 4 super styles including 1 midi to choose from. Plaids, velours, mellons and corduroys in Red, Blue, Bronze and checks. 4-6X **18.99**

CHILL-CHASIN' BENCH WARMERS
B. Choose from two ¾ length styles! Posh plaid benchwarmer has cosy pile trimmed hood, zip and toggle closing. Rich melton coat is braid trimmed on front and hem, pile trimmed hood. 4-6X **13.99** 8-14 **15.99**

SUPER MIDI COATS
C. and D. Let her choose the one she wants . . . every one looks just great. Pony suede midi is quilt-lined and hooded; belted velour midi has cosy hood and plush pile trim; smart corduroy is quilt-lined, double-breasted and belted. In Honey, Burgundy, Bronze, Rust, Plum, Coffee. 8-14 **23.99**

USE YOUR CHARGEX CARD AT WALKERS

SHOP NOW AND SAVE
NOW YOU CAN USE YOUR CHARGEX CARD AT WALKERS

270 FRONT ST.
DIAL 968-5751

CHARGEX

— STORE HOURS —
Mon., Tues., Wed. and Sat. — 9:00 a.m. to 5:30 p.m.
Thursday and Friday — 9:00 a.m. to 9:00 p.m.

Snowmobile Clubs Would Let Four-year-olds Operate Machines

TORONTO (CP) — Children as young as four years old should be allowed to operate snowmobiles if they can pass a test, an Ontario legislature committee was told Tuesday.

Gerry Pringle, director of the Ontario Federation of Snowmobile Clubs, said many children are better able to handle a snowmobile than adults.

However, he conceded to the Committee on all-terrain vehicles that only adults 18 years or older should be permitted to drive snowmobiles on designated secondary roads. Children should only be allowed to drive the machines in off-road areas and with parental consent.

"I have a 14-year-old who has never put a scratch on his machine, but I have a mine," he said later in an interview.

"We shouldn't be looking down on youngsters. They are taught safety in the schools and they are more responsible than many adults."

Mr. Pringle's federation represents 84 clubs with a membership of about 12,500. There are 150,000 snowmobiles in the province.

Among the federation's proposals was one that operators be licensed after being given approved instruction on how to drive the machines.

Mr. Pringle said the system would be the same as now exists for gun handling, where the buyer is instructed on how to use the weapon before receiving a permit.

Snowmobile operators currently require only a car driving license to operate their machines.

The federation also proposed before the committee by Rick Franks, of Alliston, Ont., a professional snowmobile racer who presented a brief on behalf of the Ontario Snowmobile Racing Federation.

Mr. Franks said he has four children who drive snowmobiles. They are all in my opinion, competent snowmobile drivers. In fact, I would have to think that my 13-year-old is a more competent driver than the awful lot of adults.

Mr. Pringle's federation represents 84 clubs with a membership of about 12,500. There are 150,000 snowmobiles in the province.

Among the federation's proposals was one that operators be licensed after being given approved instruction on how to drive the machines. Mr.

Replying to Bud Germa (NDP—Sudbury), Mr. Pringle said the snowmobile industry would be badly hurt if the committee were to restrict the vehicles to specific trails and areas.

H. D. Campbell, an Ontario Hydro executive, told the committee hydro uses 319 snowmobiles on maintenance and patrol duties.

Restrictions on off-road travel would seriously affect hydro's operations, he said.

Landfill Method Tested

TORONTO (CP) — A chemical process said to turn industrial wastes into non-polluting landfill is being demonstrated here this week at the Canadian Chemical and Process Equipment Exhibition.

The process was launched a year ago in the United States by the Chemfix Corp. of Pittsburgh, Pa., and is marketed in Ontario by Ontario Liquid Waste Disposal Ltd. of Guelph.

Government experts say the principles of the process looks good, but they are adopting a "show-me" attitude pending studies in the field.

Federal and provincial government observers have been invited to see an application of the process at the Sun Oil Co. in Sarnia, Ont., starting Oct. 16.

walkers TARGET SALE

IT'S THE MOST FABULOUS FALL SALE EVER! FROM SEPT. 21st to SEPT. 30th.

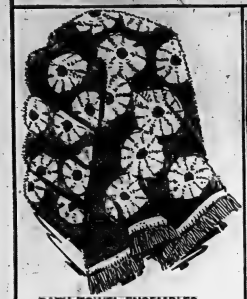

BATH TOWEL ENSEMBLES

CALDWELL-Sheared and hinged in the "Starburst" printed pattern. Ecru, Pink, Vallow or Lavender.

22 x 44" Bath	16 x 28" Hand	13 x 13" Face Cloth
Ord. 3.98	Ord. 2.49	Ord. 99¢
ea. 2.99	ea. 1.79	ea. 79¢

CANNON-Jacquard floral in sheared, fringed towels. Four great colours: Blue, Pink, Orange, Green.

22 x 44" Bath	16 x 26" Hand	12 x 12" Face Cloth
Ord. 2.98	Ord. 1.98	Ord. 79¢
ea. 2.29	ea. 1.49	ea. 59¢

SUBSTANDARD selection of unsheared prints, solids, jacquards and stripes in exciting decorator colours.

Bath	Hand	Face Cloth
ea. 1.19	ea. 59¢	ea. 39¢

2-PC. BATH MAT SET

100% Nylon, high sheen barrier on velvet ground. Rubberized saddle lining. 21 x 36" mat, matching lid cover. Purple, Pink, Gold, Avocado. Ord. 8.98 — 6.99

HIGH SHAG BATH MAT SET

Acrylic and Acetate pile. 24 x 36" mat with matching lid cover. Avocado, Rose, Gold, Purple. Ord. 7.98 — 5.99

36 x 70" BATH SHEET

Cross Prince jacquard bath sheet. Green, Pink, Gold, Purple. Ord. 5.98 — 3.79

22 x 32" LINEN TEA TOWEL

In colourful multi-stripes. Ord. ea. 59¢ — 2/89¢

14½ x 25" TERRY TEA TOWEL

In an assortment of patterns and colours. — 59¢ ea.

"GLASS" TEA TOWEL

Finest linen, assorted colours. Ord. $1. — 79¢ ea.

PKG. OF 5 DISH CLOTHS

Stock up now! Multi-colours. — 99¢ pkg.

JACQUARD WEAVE TABLECLOTHS

52 x 52" Ord. 7.98	5.99	52 x 70" Ord. 9.98	6.99
60 x 84" Ord. 11.98	8.99	60 x 104" Ord. 12.98	9.99

Parma Prose. 60% Dacron Polyester, 35% Rayon. With Gold reflexine. White, Gold, Fern, Beige, Copper, Blue, Yellow, Lilac.

HOMESPUN WEAVE TABLECLOTHS

52 x 52" Ord. 7.98	6.99	60 x 84" Ord. 14.98	12.99
52 x 70" Ord. 12.98	9.99	60 x 104" Ord. 16.98	15.99

17" Napkins Ord. 1.79 — ea. 1.39

"Helena" 50% Rayon, 50% Polyester. Permanent Press twin seal release. Great lay pattern in Gold, Green, Blue or Sand

BEAUTIFUL DAMASK SETS

6-Pc. Set	2.29	7-Pc. Set	2.99

5-pc. set includes 54 x 54" cloth, 4 napkins.
7-pc. set includes 54 x 72" cloth, 6 napkins.

ALL COTTON PILLOW PROTECTOR

With rust proof zipper. White only. — pr. 99¢

KENWOOD BLANKETS IN PURE VIRGIN WOOL

RANCREST — 8" satin binding, 72 x 84". Boxed. Azalea, Moss Green, Spanish Gold, Lilac. Ord. 18.98 — 15.99

FABIOUS — 72 x 84", 7" satin binding. Boxed. Colours: Cardinal, Violet, Green or Gold. Ord. 21.98 — 17.99

QUEEN SIZE — 90 x 108", 6" satin bind. Ing. Boxed. Gold, Green, Lilac or Azalea. Ord. 29.98 — 22.99

*Queen Size not in all Walkers stores.

PILLOW TALK

Goose Feather and Down Ord. 7.98 — ea. 6.99

Airsoft Solid Foam with zippered white cotton cover. Ord. 5.52 — ea. 4.79

Kanuna Fortrel Filled Non allergenic. Ord. 8.98 — ea. 5.79

ESMOND THERMAL BLANKET

72 x 90" size. In "Sunflower" printed floral. Warm and light, in Pink, Gold or Lilac. Ord. 9.98 — 7.99

CHENILLE BEDSPREAD

Cotton chenille in a plain ribbed pattern — it always looks fresh. Double bed size. White, Pink or Gold. Ord. 11.98 — 9.99

PICK UP SOME PEQUOT SECONDS

WHITE

Single Flat (72 x 100") or Single Fitted (39 x 75") Seconds of 4.49 line	ea.	3.49
Double Flat (81 x 100") or Double Fitted (54 x 75") Seconds of 5.49 line.	ea.	4.49
Pillow Cases. Seconds of 2.99 line.	pr.	2.59

STRIPES — Blue, Yellow, Pink.

Single Flat (72 x 100") or Single Fitted (39 x 75") Seconds of 4.98 line.	ea.	3.99
Double Flat (81 x 100") or Double Fitted (54 x 75") Seconds of 3.98 line.	ea.	4.99
Pillow Cases. Seconds of 3.29 line.	pr.	2.99

Specially priced seconds of Pequot no-iron muslin sheets and pillow slips. So what's wrong, with them, you say. They are a few inches shorter and narrower than the firsts. There may be a tiny flaw or two or perhaps a colour irregularity — you probably won't even notice. An excellent buy for the value conscious consumer.

IBEX FLANNELETTE BLANKETS

70 x 90"	80 x 90"	80 x 100"
Ord. 4.29	Ord. 4.79	Ord. 5.39
ea. 3.99	ea. 4.29	ea. 4.79

Those cold winter nights will soon be here and what better way to keep warm. White with coloured striped borders.

"MELISSA" WOVEN SPREAD

Twin or Double — ea. 9.99

Beautiful and washable. 90% Acrylic, 10% Cotton. Wide fashion stripes, fringed. Gold, Green, Red, Blue.

COTTON MATTRESS PADS

39 x 74" Size	54 x 74" Size
Ord. 4.98	Ord. 7.98
5.99	6.99

"FUTURA" BLEND BLANKET

Ord. 5.99 — 4.99

A lovely Acrylic/Rayon/Cotton blend with 4" acetate binding. 72 x 84" — fits twin or double beds. Colours: Rose Red, Majestic Purple, Amber-Gold or Avocado.

FALL SEWING BEGINS WITH OUR FABRIC SAVINGS!

COLORIFIC COTTON PRINTS

yd. 44¢

Take your pick from a bevy of bright new all cotton prints. In the newest designs and colours. 35-36" wide.

TEX-MADE BROADCLOTH

yd. 63¢

100% Cotton, pre-shrunk and Sanforized-finish. Great for blouses, dresses and children's wear. White, medium and dark shades. 35-36" wide.

PRINTED FLANNELETTE

yd. 59¢

100% Cotton, well napped on both sides. Florals, geometrics and nursery prints. 35-36" wide.

SANITIZED LINING

yd. 99¢

100% Polyester Fortrel, stitchine washable. White, Black, Navy, Red, Purple, Wine, Brown, Gold, Moss, Off-White. 44-45" wide.

NO WALE CORDUROY

yd. 2.19

100% Cotton, washable. Perfect for everything from slip-covers to jumpers. Red, Purple, Beige, Ruby, Brown, Royal. 35-36" wide.

100% POLYESTER CRIMPKNIT

yd. 3.39

THE FIRST CHOICE FABRIC

The woman who sews a lot, sews a lot in Crimpknit. It's a fabulous fashion fabric for children's wear, ladies' wear and clothing for men. It's washable, easy to sew, and it has that look . . . of quality. 111½-12 Oz. weight in the very popular blister weave. And colours! We have a truly dazzling collection of new Fall shades. Make your choice and start sewing! 58-62" wide.

SCREEN PRINTED KNITS

yd. 4.99

Washable 100% Polyester. New Fall designs in a kaleidoscope of colours. 60" wide.

100% Cotton Corduroy PLAIDS

yd. 2.39

Authentic Scottish plaids in washable corduroy. Royal Stewart, McKinnon, Buchanan, Hume. 36" wide.

100% Polyester WARP KNIT

yd. 1.99

Fully washable. Choice of: Purple, Brown, Wine, Navy, Moss, Black, Red, Blue. 44-45" wide.

DOUBLE KNIT PRINTS

yd. 3.99

Calara and Fortrel Polyester, yarn dyed. New designs in fabulous Fall colour combinations. 58" wide.

POLYESTER CRIMPKNIT

yd. 2.99

Washable, 100% Polyester. Medium weight: 10-10½ Oz. Crepe weave. Assorted pastels and darker shades. 58-62" wide.

USE YOUR CHARGEX CARD AT WALKERS.

SHOP NOW AND SAVE

NOW YOU CAN USE YOUR CHARGEX CARD AT WALKERS

270 FRONT ST.
DIAL 968-5751

CHARGEX

— STORE HOURS —
Mon., Tues., Wed. and Sat. — 9:00 a.m. to 5:30 p.m.
Thursday and Friday — 9:00 a.m. to 9:00 p.m.

Trudeau Defends Policy

Refugees from Uganda Not Guaranteed Jobs

ST. CATHARINES, Ont. (CP) — Uganda Asians refugees are not being guaranteed jobs "and certainly won't get them ahead of Canadians," Prime Minister Trudeau told a high school audience in this southern Ontario community Tuesday.

"They are coming here and taking their chances as the rest of Canadians," the prime minister said during a question and answer period as he resumed campaigning for the Oct. 30 general election.

Mr. Trudeau said he was sure the Asians from Uganda would find it difficult to settle in Canada as had refugees from Tibet accepted some time ago.

But he rejected the argument from one student that Canada, because of its high unemployment rate, should not allow the refugees to come here.

If Canada were to open its doors only when it was easy to do so, then "we don't have much merit as a government and Canadians don't have much heart if that is their attitude."

In fact, said the prime minister, if Canada accepted immigrants "only in times of zero unemployment," many new Canadians would not be here today.

Mr. Trudeau also said that the Uganda refugees would take jobs that Canadians now will not accept.

He said he had been told that a number of jobs in Atlantic Canada where unemployment is a chronic problem, "now are going begging" because Maritimers would not work at them.

The same was true in such jobs as picking tobacco and jobs in the fruit industry in Southern Ontario, he said.

"It's a fact that there are some jobs that Canadians don't like to do or don't want to do, and perhaps they will be taken by the Asians who want to settle here," Mr. Trudeau stated.

Mr. Trudeau hit the campaign trail Tuesday after a two-day break in Ottawa. Mrs. Trudeau remained at home.

Friendly crowds greeted the Prime Minister in Peterborough, St. Catharines and Windsor in brief visits to the Ontario communities.

In Peterborough he helped Hugh Faulkner, Liberal MP for the area in the last Commons, to open his campaign by telling a large crowd in a hotel ballroom that Canadians earned, spent and saved more since he took power in 1968.

Canada's higher standard of living meant that they could become more choosy over what industries located in the country and the amount of foreign investment the country would allow.

The country now was in "the intermediate stage" and the government must strike the balance between creation of jobs and protection of the environment.

And perhaps in 20 years time, the underdeveloped parts of Canada would join with other regions in rejecting all foreign investment.

MacDonald Shuns Wage, Price Curbs

SARNIA, Ont. (CP) — Jack Cullen of Sarnia was nominated Tuesday to represent the Liberal party in the Sarnia-Lambton constituency in the Oct. 30 federal general election.

Mr. Cullen held the riding for the Liberals in the last Parliament. He was not opposed for the nomination.

Donald MacDonald, minister of energy and resources, was named speaker and promoted a planned development program for Canadian energy and resources.

In an earlier interview, Mr. MacDonald said wage and price controls suggested by the opposition parties are frightening. He said the only way to enforce such controls would be the establishment of a large bureaucracy.

Caouette Says Levesque Is Playing Politics Again

EDMONTON (CP) — René Levesque, leader of the separatist Parti Quebecois, is playing politics by claiming the armed forces have a file on the political activities of a Quebec labor group, Social Credit Leader Real Caouette said Tuesday.

"When one is not afraid of himself and is not afraid for his actions, he would not care too much about such reports because reports are made throughout Canada on different activities," Mr. Caouette said in an interview.

Mr. Levesque and Marcel Pepin, president of the Canadian federation of National Trade Unions, had criticized the armed forces for having a role in part on the CNTU. They called it an unwarranted intrusion of the military into civilian affairs.

Mr. Caouette said Mr. Levesque "is trying again to play politics with his good friend Marcel Pepin, and those people who are trying to break Canada will find anything suitable to them to try and play politics with it."

NDP Capitalist Says Chartrand

MONTREAL (CP) — The Montreal council of the Confederation of National Trade Unions adopted a resolution Tuesday urging its 60,000 members to spoil their ballots in the Oct. 30 federal election.

Michel Chartrand, president of the council, said in a speech to a general meeting of the council that no federal party favors socialism or Quebec independence, therefore none qualifies for support of the council.

"All parties, including the NDP, are capitalist parties," Mr. Chartrand said.

ONTARIO BUSINESS COLLEGE
Next Day Classes Start MONDAY, OCT. 2nd.
54 Victoria Avenue Belleville
Phone 962-9870

BURGLAR ALARMS
With automatic light control, protect your home when you're away
Ankle ELECTRIC
124 PINNACLE ST. 962-2281

GUARANTY TRUST
199 FRONT STREET
BELLEVILLE
NEW OFFICE HOURS:
EFFECTIVE SEPTEMBER 29/72
MON. - THURS. — 9 A.M. - 5 P.M.
FRI. — 9 A.M. - 6:30 P.M.
SAT. — 9 A.M. - 1 P.M.

John Bradshaw says:
"Winterize your lawn with CIL Winterizer."
"You've spent time and money on your lawn this year. Why let winter-kill ruin all that work?
"Protect your lawn with CIL Winterizer, like I do.
"CIL Winterizer conditions grass against snow-mold, winter-kill and death from sheer starvation. It really does a tremendous job. Use it now."
10-10-10 (5000 sq. ft.) 4.95
Get personal advice from:
the bishop farm seeds
81 Station St. 968-3133

CHERNEY'S
WILL BE
CLOSED
TO THE
GENERAL PUBLIC
Thursday, Sept. 21
6 p.m. to 9 p.m.
and
Friday, Sept. 22
9 a.m. to 12 noon
Those With Personal Invitations Should Use the Back Door Off the Parking Lot.
Cherney's
BELLEVILLE PLAZA 968-5563

walkers TARGET SALE
12 GREAT WAYS TO TREAT YOUR FEET
Not Exactly As Illustrated
Not Exactly As Illustrated
A. Ladies' Dress Pumps — available in black patent. Sizes 6 to 10 ..... 15.99
B. (#702) Slim and Trim Stretch Boots — in polyurethane. Full zip. Brown or black. Sizes 5 - 10. ... 13.99
C. (#703) Foot - Flattering Dress Pumps — with chic pin - tuck detailing on vamp. Nylon tricot-lined. Brown, black. Sizes 5½ - 10. ..... 12.99
D. (#704) Peek-A-Boo Suede Platforms — all sole, with 'peek-a-boo' toe, snazzy ankle strap. Sizes 5-9. ..... 12.99
E. (No. 795) Men's Kenh-Tee Leather Oxfords — with new, higher heel. 3-eye style, notched vamp, centre seam. Black/Brown combination. Sizes 7-11, D width 20.99
Men's Moccasin Vamp Oxfords — in smooth leather with new higher heel; moccasin vamp. Notched welt, knob toe. Brown only. Sizes 7-11, D width 20.99
G. (#707) Pennie Tee' Leather Oxfords — moccasin vamp, crepe soles and heels. 'Smudged finish'. Sizes 5½ - 10. ..... 11.99
H. (#708) Sandi-Heeled Suede 'n Leather Combo — speed - laced with crepe sole and heel; knob toe. Brown, blue or green. Sizes 5½ - 10. ..... 11.99
I. Air-Step in discontinued patterns. Assorted sizes and colors 18.99
Comfy Leather Oxfords — comfy cushioned heels. 4-eye ties; moccasin vamp. Black only. Sizes 7-11, D and EE widths 22.99
K. (#711) Men's Flexible Slippers — with rubber sole and heel. Tricot-lined. Wine, gold. Sizes 6 - 12. 4.99
L. (#712) Soft 'n Cuddly Antron Slippers — nylon/tricot-lined. Rubber sole and heel. Pink, blue, gold. Sizes 5 - 10. 4.99
270 FRONT STREET
DIAL 968-5751
CHARGEX
STORE HOURS: Mon., Tues., Wed. and Sat., 9:00 a.m. to 5:30 p.m.
Thursday & Friday, 9:00 a.m. to 9:00 p.m.

The Library Corner

By O. D.

New titles on the shelves of the Reference Department:

Bowers, J.K. — MUNICIPAL COUNCILLORS' HANDBOOK — Mayors and reeves, councillors, aldermen and councilmen, school trustees and municipal officials as well as concerned citizens, will find this handbook an indispensable guide and reference manual to local government administration. The book is designed to help officials acquire an insight as possible, some general knowledge of the laws relating to their own duties and responsibilities as local government officials. A section on regional municipalities has been added along with comments on federal and provincial grants, and the relationship of councillors to citizen's groups. A chapter on schools is also a feature of this second edition of the handbook.

Powell, Clay M. — ARREST AND BAIL IN CANADA A Commentary on the Bail Reform Act, 1971.

A Canadian committee on corrections, formed in 1965, submitted in its report, two chapters on arrest and bail. A bail reform bill, which closely followed the recommendations was introduced in the House of Commons in 1970. This new Bail Reform Act imposes a duty on the police not to arrest without a warrant in those circumstances where there are reasonable and probable grounds to believe that the public interest may be secured by some other means. Mr. Clay Powell, who is with the Ontario Department of Justice, has brought his broad knowledge of criminal law to this handbook on the Bail Reform Act.

Gottesman and Geduld — GUIDEBOOK TO FILM — ELEVEN - IN - ONE REFERENCE

The most comprehensive guidebook available to anyone who wishes to make films, or read and study about films which already exist. This is a guide to books and periodicals which record, evaluate and explain films; a list of theses and dissertations about films. A directory of museums and archives, and of film schools is included. A listing of equipment and supply sources in the United States and of distributors is also included. Bookstores, publishers and sources for stills. Also of interest are film organizations and services — festivals and contests — and awards.

Chilton, John — WHO'S WHO OF JAZZ Storyville to Swing Street

This is an anthology of biographies dealing with over 1,000 musicians whose names are part of jazz history. All the musicians and vocalists who were given individual entries were born before 1920. Only musicians who were born or raised in the USA are included. Some musicians born before 1920 are excluded because most of their professional successes happened after the decades of "Swing Street". The author plans a further volume to cover the later period. In the meantime this is a very thorough coverage of jazz history.

Nicholson, G.W.L. — THE GUNNERS OF CANADA The History of the Royal Regiment of the Canadian Artillery, Vol. II, 1919-1967

Volume One of this work was published five years ago. Here is a large, fully documented and lavishly illustrated record of Canadian and Canadian gunners from the end of the First World War to the present day. Their story as related here encompasses the depression, the terrible but magnificent experience of the Second War, the work of the artillery in Korea and its contribution in Canada's International role in past years.

The reference department now has postal directories for Eastern Ontario, Saskatchewan, Manitoba, Alberta, and If you want to find out a postal code on your mail going to these parts of Canada, a call to the library will check it for you.

Copies of the new Guide to Services, 71 - 72 compiled by the Community Services division of the Department of the Provincial Secretary and Citizenship are also available at the library.

Questions and Answers On Highway Travel

Ontario Motor League
Eastern Ontario Club

QUESTION: We would like to visit the Hershey Chocolate plant, Hershey, Pennsylvania. Please give us some information on this and a fast route down.

ANSWER: Hershey is Chocolate Town, U.S.A. Located in Central Pennsylvania, it is a memorial to its founder, Milton Snavely Hershey. It must be true that "life began at 40", because in 1903, when Hershey was 46, he returned to his birthplace to begin the large-scale manufacture of milk chocolate products and to found the town that bears his name.

Today the Hershey plant covers over more than 2,000,000 square feet of floor space and Chocolate Avenue, and every year tens of thousands of visitors tour the giant factory. Open May to October 8, 1972.

Hershey created a town that is a model community. Overlooking the town is Hotel Hershey and four golf courses have helped give it the name golf capital of Pennsylvania. But it is the rose gardens and arboretum covering 22 acres in front of the hotel that makes the hotel's setting beautiful. Over the years, millions of garden lovers have marvelled at the beauty of its 120,000 plants.

At the corner of Chocolate and Cocoa Avenue stands the Community Center.

Hershey Museum: A museum of colonial, and Pennsylvania Dutch items.

Hershey Park has picnic facilities, amusement rides, boating, swimming pools, ballrooms and free band concerts. The zoo in Hershey Park has birds and animals from various parts of the world.

Fast route: Take 401 to Ivy Lea Bridge. Interstate 81 to route 743 south to Hershey. This is about 15 miles east of Harrisburg, Pennsylvania. Mileage from Belleville to Hershey is about 641 miles.

In the event of an accident, be sure to get the licence number of the other car, and the home address and telephone number of the driver. It is also a good idea to take the names of witnesses to the accident, as their statements are helpful in determining the facts. Call the police and wait for an on-the-scene investigation, as a report will be filed. Notify your insurance company as soon as possible after the accident by telephone and letter.

To have repairs made and collect from the insurance company, get an itemized estimate of the damages and the cost of repairs from a garage you choose. Show them to the claims adjuster assigned by the company. If he agrees with the cost, the car owner can start repairs knowing his claim will be paid.

Having repairs done before agreement with the insurance company is reached is risky, as payment for all or part of the damage may be denied.

MISSED YOUR PAPER ?

If your Intelligencer is not delivered by Tuesday by 7.30 p.m. (7.30 on Fridays)

CALL

392-3929

Our branch office will try to take care of your problem.

DOWNTOWN
the Selection's
at Marianne's...

This Week;

Exciting New
DRESSES

STYLES: See how fashion swings to contrasts and layered looks. See smock styles for juniors; exciting new blazer looks; and rich new shades that rival the colors of autumn.

You're Welcome to Browse!

front street opposite victoria

marianne's

walkers
TARGET
SALE

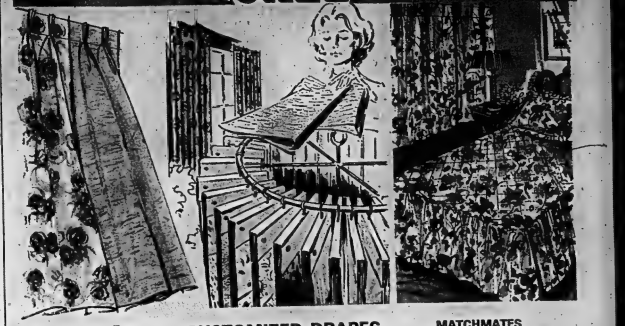

DECORATE WITH SAVINGS!
BEAUTIFULLY ELEGANT LINED DRAPES

1 W(48") x 84" long	15.99
2 W(96") x 84" long	31.99
3 W(144") x 84" long	49.99

An elegant addition to your home. Pinch pleated drapes in two decorator patterns: Celtic — a traditional floral print in Beige, Gold, Brown or Red. Argonaut — textured solid colours in Avocado, Melon, Blue, Red, or Gold. Dry cleanable, hooks included.

"I" BEAM DRAPERY TRACK

Buying new or replacing old, it's a value not to be missed. 3, 4, 5, 6, 7, 8, and 10 ft. lengths. Screws, brackets, end stops and runners included.

25c ft.

CUSTOMIZED DRAPES

25% OFF!

The choice is spectacular! We have all kinds of drapery fabrics in a truly dazzling variety of decorator colours and patterns. Make your choice and we will have the drapes made for you — to your exact specifications. If you've been thinking about new drapery, now is the time to buy and really save money. Please allow 4-5 weeks for delivery.

TIER & VALANCE SET

In four kitchen cheering colours: Hot Pink, Avocado, Blue or Gold.

5.49

CAFE SET

Ideal for kitchen or cottage. Fully washable. Dacron Marquisette. Available, Melon, Blue, Gold.

4.49

(NOT AVAILABLE AT WALKERS OWEN SOUND OR RENFREW)

MATCHMATES FOR THE BEDROOM

Dainty printed Dacron spread with quilted top and flounced around. It's Fortrel blend for easy washing. Matching pinch pleated drapes are fully lined and come complete with hooks. Blue, Gold, Rose or Lilac.

Single or Double Spread	20.99
Drapes:	
1W(48") x 63" long	13.99
1½W(72") x 63" long	21.99

INSTANT CURTAINS! Reg. yd. 1.49
ALL YOU DO IS CUT AND HANG! yd. 1.19

100% Fortrel set. No hems or side seams necessary. 48" wide. White, Red, Blue, Olive, Gold, Orange, Lilac. Wash or Dry Clean.

27" x 36" PIECE MATS MADE FROM BROADLOOM ENDS ea. 2.94

Winter's coming and these are ideal for doorways, hallways, etc.

BROADLOOM PARADE OF SENSATIONAL SAVINGS!

We're beating the drums and blowing the horns over our biggest and best broadloom sale ever! It's a parade of famous names—Harding, Celanese, Olympia! It's a parade of textures and types—about 50 to choose from, in Propylons, Nylons, Acrylics and many more with Jute or Rubber backings. It's a parade of colour—at least 8 colours in each of those 50 kinds. And it's a parade of very special savings — just check the prices below and see for yourself! All 12 ft. broadloom. 1 week to 10 days for delivery.

HERE ARE SOME EXAMPLES OF THE SAVINGS!

Ordinarily 5.95 sq. yd.	Ordinarily 10.95 sq. yd.	Ordinarily 15.95 sq. yd.
Sale 4.99 sq. yd.	Sale 8.99 sq. yd.	Sale 12.99 sq. yd.

PROTECT-O VINYL KARPET COVER Reg. ft. 1.69 ft. 79c

The ideal way to protect your broadloom. Features gripper cleats to keep it in place, won't slip! Gold, Avocado or Clear.

(NOT AVAILABLE IN GALT)

6'x9' 21.99 9'x12' 39.99

CAREFREE ROOM SIZE RUGS

Of hard-wearing easy-care continuous filament 100% Nylon. Smart loop effect pile, non-slip backing. No need to buy underpadding with this complete rug. Choice of 6 great decorator colours: Gold, Avocado, Lilac, Blue/Green, Autumn or Red. Come in and choose yours today!

Matching 27" Runner. 89c ft.

USE YOUR CHARGEX CARD AT WALKERS.

270 FRONT STREET
DIAL 968-5751

CHARGEX

STORE HOURS: Mon., Tues., Wed. & Sat. 9:00 a.m. to 5:30 p.m.
Thurs. & Fri. 9:00 a.m. to 9:00 p.m.

Police Seeking Voice on Paroles

OTTAWA (CP) — The Canadian Association of Chiefs of Police has taken a tough line against liberalization of the parole system, arguing that parole is a privilege rather than a right and that society's rights must prevail over those of an individual.

In a brief to the Senate legal affairs committee, adjourned until Parliament resumes later this fall, the association said practical, realistic changes in parole law could only be made after consultation with them and others "in the field."

"Extreme care must be exercised in evaluating what is humanitarianism for one individual in the light of society in general. . . . It should never be forgotten that democracy is not the right of the individual but the right of society as such."

The brief is one of several already submitted to the committee and a Senate spokesman said another 15 or 20 are expected before the committee makes its report on the parole system. The police chiefs' brief will be presented to the committee when it resumes later this year.

The association makes a number of recommendations concerning the parole system, including one that would eliminate "any and all privileges of subsequent parole" to a convict breaking out of jail.

It suggests that "Tarcefol" education offers be made by authorities and such groups as the John Howard Society to "establish means whereby it would be virtually impossible for a parolee to go wrong."

"All too often . . . the parolee remembers 'easy street' on the bad side of society and little effort is made to 'brainwash' reality into him."

walkers TARGET SALE

GREAT VALUES . . . MAKE GREAT BUDGET & FASHION SENSE!

9.99

COURTELLE HIGH-RISE PULL-ON PANTS

Enjoy a carefree pant-life in famous Courtelle. It makes great budget and fashion sense. These high-rise pull-ons have 24" flares and mock fly front. Choose from grey or black. In sizes 10 to 18.

100% POLYESTER CUFFED PULL-ON PANTS

Here's super fit and great-going comfort for as little as 9.99. In 100% polyester, fashions lint-free fabric, these pants bend, stretch and move with you. Choose from black or burgundy. In sizes 10 to 18.

EXTRAORDINARY SAVINGS!

SUPER SPORTSWEAR

FROM A FAMOUS MAKER

Come, discover the fabulous savings, then let your imagination fly with these sensational switchables. Fashioned in glorious colour from 100% acrylic that's machine washable. To sell them at this low price, we couldn't breathe the Maker's name . . . but you'll recognize his famous label as soon as you see it. Choose from sizes 8 to 20.

Skirt	*Ord. 12.98*	8.99
Plain Pants	*Ord. 12.98*	8.99
Cuffed Pants	*Ord. 14.98*	9.99
Tunic	*Ord. 13.98*	9.99
Blazer	*Ord. 20.00*	15.99
Polka Dot Shirt	*Ord. 11.00*	7.99
Printed Shirt	*Ord. 11.00*	7.99
"Turtled" Sweater		6.99
Long Sleeve Skinny Sweater		6.99
"Turtled" long sleeve shirt, Printed, Polka Dot		6.99

Just Say Chargex

CHARGEX

99¢

MINI HALF SLIP

Stock up now at this low, low price. Choose from lovely pastel shades. Sizes S,M,L. Ord. $2. to $3.

NYLON FULL SLIPS

Here's value! Well-tailored half slips, the indispensable undies fashions for cliegy knits. Trimmed with dainty lace. In white, nude, black. Ad. (34-42) Short (34-36). Reg. 3.00 2.39

99¢

COTTON BRAS

Several flattering styles to choose from, in cool, comfortable cotton. Whites only. Sizes A(32-36), B(32-38), C(34-40).

2 FOR 99¢

BRIEFS & BIKINIS

So comfortable . . . so low in price. Buy half-a-dozen now to keep you going all winter long. In whites and pretty pastel shades. Sizes S,M,L.

Ord. 4.00 2.99

PANTY GIRDLES

Control with tummy-trimming front panel. Choose from short leg or average leg styles. In durable Lycra. Sizes M,L,XL.

1.99

SPORTS BRIEFS

Well-designed for active play—leg is cut high up at front for extra comfort. Lightweight but gives firm control in long-wearing Lycra. White. Sizes S,M,L.

SPECTACULAR SALE!

LUXURY FUR TRIMS

Reg. $140. 89.99

The savings are exceptional and the selection great on these exquisite fur trim coats. 7 top styles to choose from. Fashioned in magnificent fabric samples from famous Mills. Each, lavishly trimmed with Canadian mink in flattering shades. Hurry in early and choose your favourite from these fabulous values. Sizes 10-20. (Some half sizes in the group.)

OUTSTANDING VALUE!

UNTRIMMED COATS

Reg. $80. 49.99

Take your pick from a really first class selection of this season's newest, most-wanted styles . . . superbly tailored from rich-looking, imported British plaids and tweeds. Exciting range of colours to choose from. Don't put off buying . . . they're specially low-priced for this event only.

USE YOUR CHARGEX CARD AT WALKERS

270 FRONT ST. 968-5751
STORE HOURS: Mon, Tues, Wed. & Sat. 9:00 a.m. to 5:30 p.m. Thurs. and Fri. 9 a.m. to 9:00 p.m.

SHOP NOW AND SAVE
NOW YOU CAN USE YOUR CHARGEX CARD AT WALKERS

270 FRONT STREET
DIAL 968-5751

Store Hours: Mon, Tues, Wed. & Sat. 9 a.m. to 5:30 p.m.
Thurs. & Fri. 9:00 a.m. to 9:00 p.m.

The Intelligencer

BELLEVILLE, ONTARIO, WEDNESDAY, SEPTEMBER 20, 1972

MR. AND MRS. ALLAN KIRK

Kirk – Irish

Emmanuel United Church, Foxboro was the scene of the candlelight wedding ceremony on September 9 of Maureen Lynda Irish and Allan Roy Kirk. The bride is the daughter of Mr. and Mrs. Donald Irish of RR 4 Stirling and the bridegroom is the son of Mr. and Mrs. Robert F. Kirk of Streetsville, Ont. Rev. Abel Parsons performed the ceremony and was assisted by Rev. Murray Stacey (uncle of the bride). Glen Parsons rendered organ music and accompanied soloist, Miss Jennifer Jaynes, of Foxboro.

The bride, given in marriage by her mother and father, wore a floor length gown of satin peau accented by an empire waist, a wedding band collar and long sleeves which were gathered tightly at the wrist. Her gown was enhanced by an overall design of guipure lace created in a chain design. The cathedral length train fell from her waist while a four-tier shoulder length veil of pure silk illusion was caught to a headpiece of guipory lace flowers and trimmed with seed pearls. The white Bible which the bride carried and her mother carried on her wedding day, was crested with pink rose, white stephanotis and streamers intertwined with ivy.

Mrs. Gloria Stacey of Quaideville, Ont., aunt of the bride was the matron of honor. She selected a floor length gown of deep pink polyster crystaletle featuring an empire waist, daisy trim, trailing daisies in the back of the gown and long sleeves gathered tightly at the wrist. She carried a white crocheted umbrella which was adorned with pink roses, white carnations and trailing ivy. Matching flowers adorned the matron of honor's hair.

The bridesmaids were: Miss Cindy Myers, of Stirling a cousin of the bride; Miss Debbie Johnstone of Toronto, cousin of the bridegroom; Miss Diane Kleinsteuber, of Stirling, and the junior bridesmaid, Miss Elizabeth Anne Irish, sister of the bride were all dressed identically to the matron of honor.

Miss Lorlee Stacey, of Quaideville, as flower girl was a miniature bride. She wore a white floor length polyester crystaletle gown with ruffled lace on the puffed sleeves, and neckline. A shoulder length veil was caught to her headpiece of pearls and surrounded it. She carried a crocheted umbrella of pink roses white carnations and ivy.

Best man was Mr. David Kirk, of Streetsville, brother of the bridegroom. Ushers were: Douglas Irish, of Stirling, brother of the bride; Andy Kirk of Streetsville, brother of the bridegroom; Douglas Johnstone, of Mississauga cousin of the bridegroom and Russell Jeffrey, of Foxboro, cousin of the bride.

For the reception which was held in the church parlours, the bride's mother received guests wearing a floor length gown of mauve Swiss eyelet brocade with an empire waist, elbow length sleeves and silver accessories. Mauve flowers adorned her hair and a white gardenia corsage accented her gown.

For the wedding trip to the Pocono Mountains, Pennsylvania and eastern United States, the bride donned a green and white flowered polyester jersey dress with green vest. Brown accessories, and a pink sweetheart rose corsage enhanced her outfit.

Upon their return, Mr. and Mrs. Kirk will reside at 67 29 Street, Long Branch, Ontario.

Social

AT HOME

Mr. and Mrs. Lorne Goodman will be "At Home" to friends, relatives and neighbours on September 24 from 2 to 4 p.m. to mark the occasion of their 40th wedding anniversary, to be held at their summer residence in Black Creek.

* * *

Prior to her recent marriage, Mrs. Allan Kirk (nee Maureen Lynda Irish) was honored at several miscellaneous showers. One was held in the home of Mrs. Mel Dempsey with Mrs. Lorne Smith as co-hostess. Another miscellaneous shower was given by Mrs. Clayton Johnstone on Trent River. Mrs. Don Reilly of Stirling gave a shower with Mrs. Bob Corbitt as co-hostess. Mr. and Mrs. Gerald Williams of Foxboro, gave a combined dinner party and pantry shower for the bride and bridegroom. A corn roast and presentation was given by fellow employees of A and P Store (Plaza) in the home of Mrs. Marg Craig. A miscellaneous shower was held in the home of Mrs. Harold Detlor of Oak Hill with Mrs. Farley Linderfield as co-hostess. The Marsh Hill women attended. A trousseau tea was given by the bride's mother in her Oak Hill home. The bridegroom's parents gave a rehearsal dinner in the home of Mr. and Mrs. Clayton Johnstone. At this time a presentation was made to the bride and bridegroom of a United Empire Loyalist cake plate.

Engagement Notice

The engagement is announced of Judith Eileen Chaplin, daughter of Mrs. Armour Chaplin, Belleville, and the late Mr. Armour Chaplin, to Robert Sheldon Morine, son of Mr. and Mrs. Peter Morine, Willowdale, Ontario. The wedding will take place at St. Andrew's Presbyterian Church, on October 21, 1972 at 4 p.m.

St. Andrew's Guild Holds Annual Antique Show

What originally began as a Centennial Year project for the St. Andrew's Women's Guild in 1967 has become a successful annual endeavor.

Yesterday afternoon and today, the sixth annual antique show consisting of exhibits from 18 authorized dealers from various communities in Ontario, is on display in St. Andrew's Presbyterian Church.

"This year, there is more furniture," said Mrs. Kay Robertson, convener for the show which provided those who are interested in antiques, a variety of relics all under one roof.

From cow bells to clocks, there is an assortment of antiques, including jewelries, quilts, lamps, ornaments and silverware to purchase or view.

There's also a chance for those having antiques at home to learn the name and value of these family treasures from the qualified antique experts there.

Antique dealers taking part in this year's show are from: Belleville, Trenton, Carrollton, Bloomfield, Hastin, Oshawa, Codrington, Buttonville, Colborne, Ottawa, Lindsay and Wooma.

Browse Through Variety of Antiques

Church Groups

MOUNT PLEASANT-RAWDON MESSENGER GROUP

RAWDON — The Mount Pleasant-Rawdon Messenger Group convened at the church hall recently under the direction of Mrs. Stanley Williams and Mrs. Ira David.

Margaret Hoard presided and Isabel Hoard gave the call to worship. Those assisting with the devotional were: Sunette Morgan, Gail Merrick, Kenneth Hoard, Daryl Chapman and Janey Talsma.

MONTREAL DRAPERIES

30 STORES! THE LARGEST DRAPERY COMPANY IN CANADA

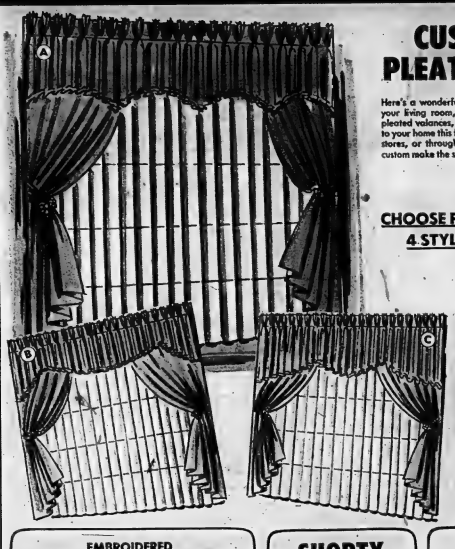

CUSTOM MADE PLEATED VALANCES

Here's a wonderful opportunity to add a dramatic touch to your living room, dining room or bedroom. Custom made, pleated valances, specially styled to add warmth and beauty to your home this fall. Choose your own material at any of our stores, or through our Home Service Department, and we'll custom make the style your select.

CHOOSE FROM 4 STYLES

1.50 per lineal foot of wall space (plus material)

EMBROIDERED TERGAL DRAPES

Ready to hang, seamless! Fully washable, fast drying! Won't stretch, fade or change in any way. No ironing. Pinched pleats. White only! FREE HOOKS!

144" x 95" $49.98 Value

39.98

SHORTY DRAPES

Value $5.98

3.98 pr

Come and see our tremendous selection of printed and plain fabrics! Sizes 48" x 48". Pinched pleats. Free hooks.

KODEL & NYLON BATH MAT SETS

Luxurious, heavy tufted bath mat set with knotted fringe. Choose from 12 decorator colours!

5.98 set

DRAPES CUSTOMIZED FREE!

LINED OR UNLINED! AVAILABLE WITH FABRICS FROM $1.98 A YARD UP, INCLUDING TERGAL. SLIGHT CHARGE FOR LENGTHS UNDER 54". FAST DELIVERY!

QUINTE MALL

390 NORTH FRONT STREET — BELLEVILLE — 968-3579

USE YOUR CHARGEX CARD!

MONTREAL DRAPERIES

MONTREAL · QUEBEC · OTTAWA · CHICOUTIMI · TROIS-RIVIERES · SHERBROOKE · TORONTO · OSHAWA · WINDSOR · BELLEVILLE · LONDON · KINGSTON · EDMONTON

Ann Landers

'Distraught Widow' Should Have an Escort

Dear Ann Landers: My husband is a highly-placed executive. I worked for nearly 20 years in another organization where I did well. I quit to take life easier and do the type of home entertaining that Brad feels is vital in his career.

A certain woman who worked as Brad's secretary for five years is giving me some sleepless nights and quiet nights, too. He promised her to assist and lead officer a few months after her husband died. I was surprised (as well as disturbed) because the man who should have had the promotion was skipped over. Brad said he did it because the "distraught widow" needed more money and an emotional boost. Every now and then Brad will let slip he took "an distraught widow" to lunch because she seemed depressed. (He has no idea how these little knishes depress me—and I'd never let on.)

We are giving a large party soon and Brad wants to invite this woman. The thought of it burns me to a crisp. Yet if I refuse I might reveal my apprehension which is the last thing in the world I want to do. Please tell me how to play this.—Looked Up In Kalamazoo.

Dear Kal: Invite "the distraught widow" and find an attractive, unattached man to be her escort, dummy.

Dear Ann Landers: I was in hospital having my fourth daughter when I read in your column that the male determines the sex of the child. I clipped it out and am saving it for my mother-to-be. When she comes tomorrow...I will hand it to her—with pleasure.

The first voice I heard when I came out of the anesthetic was hers. She said: "Don't feel bad, dear. You are still young. Maybe next time you will give us a grandson." I told her there wasn't going to be any "next time," that it was not so simple—finally—that three Caesareans, I have had it with the joys of motherhood and I let her know it. She looked hurt, as if I had let the family down.

Now that you've made it clear that I am not "to blame" I feel better than I have in years.—Clarkson.

Dear C: A woman who has produced four daughters needn't feel that she has let anybody down. Four queens don't a bad hand in anybody's game.

Dear Ann Landers: Recently you said the frequently-repeated statement that vodka and gin do not produce hangovers even when "a lot of malarky." You are correct about this. However, please be aware that vodka is plain ethyl alcohol whereas bourbon whisky and some fortified wines contain a number of amyl alcohols called fusels, somewhat similar to the barbiturates. It is a chemical fact of life that ounce for ounce, whiskies, \bourbons, wines and so on are more apt to produce hangovers than vodka—as anyone who has tried them all will tell you.

So watch it, Ann.—Hung at Hoover

Dear Han: I don't have to watch it, bub. Tomato juice on the rocks is my drink.

That well-touted beverage that is supposed to leave you "breathless" can also render you senseless. And this, it seems to me, is more important than whether or not you wake up hung-over.

Successful Living

Near-deaf Child Attends Regular School

By DORIS CLARE

When our deaf daughter began school she was 11. There had never been a deaf child in the school.

The principal and I agreed on a home briefing program. I still felt as if I owed the teachers some help.

"Please do not think I am being presumptuous when I say let me know if I can help you," I said. "This child is hard of hearing. Her speech and reading level won't be up with the other children.

"I will come and talk over problems at your convenience. I know you do not have the time to give her everything she will need, but she must learn to live in a hearing world. I appreciate your trying with her more than you know."

My daughter's teachers have taken the job as an interesting challenge. She is making marked progress and gets along reasonably well with the other children. The

7120

by Alice Brooks

Afghan of Flowers

Display this gay afghan on a sofa or brighten a bed.

Be a magician—turn scraps into a field of flowers for this cozy afghan. You can watch TV while you crochet 3½" medallions. Pattern 7120: easy-to-follow directions.

Seventy - five cents for each pattern — cash, check or money order. Add 15 cents for each pattern for first-class mailing and special handling — to Alice Brooks, care of The Intelligencer, Needlecraft Dept., 60 Front Street West, Toronto 1, Ontario. Ontario residents add 4 cents sales tax. Print plainly Pattern Number, Name, Address.

that smile on her face."

My verbal assurances of help gives ahead of time, seems to have been an encouraging factor in my daughter's school life. — from Vital Reviews.

Dear Doris: I am a pitiful case of a teen-ager (14 years).

(1) I am unpopular with the girls in my class, being immature in speech (at times) and action. Is there anything that can be done?

(2) There is a barrier between me and my folks. Is there any way I can break it?

(3) Is it right for a girl to ask a guy to come over to her home? We have a pool table down in our basement and I have been wanting to ask him over but I'm shy. — Lonely.

Dear Lonely:

(1) Fourteen is an in - between age. Mothers hate to see their little chicks grow up you know, and may encourage your baby-talk. If you find yourself talking in a babyish way, clear your throat and start over again.

(2) Barriers between parents and teen - agers are a dime a dozen. Try the direct approach: ask your mother to help you grow up.

(3) With discretion, yes. The invitation should be backed up by your parents; and you should invite not just one boy but one or two other couples to join in your pool game.

Mother should show her face occasionally, perhaps with a soft drink and some cookies or fruit. Being hostess in your own home is a great way to bun shyness in favor of friendliness.

* * *

Dear Doris: Have heard there is a noted tuberculosis sanitarium in the Adirondack Mountains. Is there any way I could get to know about it?

I am sure your column helps an unknown number of people. — A Reader.

Dear Reader: Long before today's wonder drugs, the deadly scourge of tuberculosis depended largely on rest and specialty treatment for a cure — a cure discovered accidentally by one of its victims. Sanitariums were built providing outdoor sleeping porches where patients breathed clear open air summer and winter.

The Trudeau Sanatarium at Lake Saranac, New York, has a world-wide reputation for the success it achieved.

I am told that today's treatment (a combination of drugs and rest) achieves improvement much faster, although the incidence of tuberculosis has not changed a great deal. It is still a disease of the undernourished. \$

* * *

(Write for Doris' List of Available Leaflets. You may find just the one to meet your need.)

QMSA Meets in Trenton

Thirty-seven medical secretaries attended the 2nd QMSA dinner meeting held at the Red Lion Hotel on Wednesday Sept. 13.

After dinner, the meeting was called to order by the president, Mrs. Diana Maxwell.

The Medical Secretaries were reminded of the next meeting, which will be an election night. They were also asked to bring at least three baked dishes for the bake sale to be held at the Quinte Mall, Saturday, October 7. Kingston Medical Secretaries have asked members to attend a Clinic Day to be held at the Hotel Dieu Hospital, October 14, but registration is limited and all are asked to get cheques and registration forms mailed immediately. An invitation from the National Secretaries to attend a fashion show on Wednesday, Sept. 27 has been received and those wishing to attend were to contact Mrs. Diana Maxwell for tickets.

The next meeting will be held at Education Hall, Belleville General Hospital, October 11, 1972 at 8 p.m. sharp, when presentation of committee reports and election of officers will be held. It is also the Quinte Medical Secretaries Association month birthday.

The executive of the QMSA had met previously at the summer home of the president at which time future events were discussed. Nominating committee for the new slate of officers to be held on October 11 was appointed as follows: chairman, Mrs. Mae Calcart, with assistants, Mrs. Jean Ling, and Mrs. Danny Kocchin.

Mirror of Your Mind

by JOHN CONWELL

Are bosses becoming more humane?

RESPONSIVE is the word, rather than humane. (Modern bosses cannot be Simon Legrees.) Many executives today are shifting their attention away from profits and production in efforts to keep employees more contented. The results have not only increased profits and production but have made many bosses feel that dealing with people can be just as satisfying as trying to keep on the right side of the bookkeeping ledger.

Do older children want to lead?

YES and no. Older children love to be looked up to; the casual air when they excel in a sport, the gestures of sophistication as they try to act grownup are all for the benefit of the younger children. Of course, there are drawbacks to being an older child idolized by younger boys and girls. Favorite, as a case in point, have the awful knack of "spoiling down" an older child just when he is beginning to think he is almost an adult.

Should a wife be slow to forgive?

NO. No matter how deeply a wife has been hurt, if she still loves her husband, she should not wait until he tries to make up before she forgives him. Even though she may think it makes her appear overly submissive to have her husband beg, if the wife really loves him, she will want him to know she knows that he knows she feels that way. Perhaps here and there a husband will then avoid doing anything that requires her forgiveness.

(© 1972 King Features Syndicate, Inc.)

Golf Draw

Women's Golf Draw

THURSDAY EVENT

Meet 5s, 6s, 7s

A.M.

9.00—Lilian Peddle
Betty Kelsey
Gwen Sutton

9.07—Anne Fisher
Alice Hart
Elsa Hebden

9.14—Carrie Mahoney
Eva Ketcheson
Helen Lewis

9.21—George Balazs
Hilda Dolan
Beth Green
Muriel Fawcett

9.28—Hazel Piperal
Helen Philp

Bonita

BEAUTIFUL SHOES

249 FRONT STREET — BELLEVILLE

Bonita

CLOSE OUT SALE

STARTS THURSDAY at 9 A.M.

DOOR CRASHER SPECIAL

HANDBAGS

REG. TO 16.00

40% Off

$5. CASUAL & DRESS BLACK, BLACK SUEDE, BROWN & GOLD, SILVER EVENING SHOES INCLUDED IN THIS GROUP.
Reg. to $15.

$8. ALL THE LATEST COLORS IN OPEN AND CLOSED FASHION SHOES.
Reg. to $18.

DOOR CRASHER SPECIAL

LADIES' FASHION SHOES

REG. TO 16.00

$3.00

20% OFF

SPECIAL BONUS

20% Off Fall and Winter Inventory

INCLUDING OUR WINTER BOOTS
HANDBAGS, ALL THE LATEST HEELS

OPEN

THURSDAY & FRIDAY ..... 9 A.M. TO 9 P.M.
SATURDAY ..... 9 A.M. TO 6 P.M.

Bonita BEAUTIFUL SHOES

249 FRONT STREET – BELLEVILLE

PHONE 962-1732

RAIN CHECK POLICY
IF YOU ARE UNABLE TO PURCHASE ANY ADVERTISED ITEM, PLEASE ASK FOR A RAIN CHECK.

A&P WEO
WHERE ECONOMY ORIGINATES

IT'S WILD A&P WEO BIG DOLLAR SALE!

ALL PRICES SHOWN IN THIS AD GUARANTEED EFFECTIVE THROUGH SATURDAY, SEPTEMBER 23rd, 1972.

A&P WEO Big Dollar Sale Continues for Second Week!

CLIP THIS VALUABLE COUPON!

A&P WEO WITH THIS COUPON
(PLUS BOTTLE DEPOSIT) 26-FL-OZ BOTTLES
COKE 6/$1.00
Limit one coupon per customer. Valid through September 23rd, 1972. Good only at A&P WEO Stores.

Mix or Match!
SPAGHETTI IN TOMATO SAUCE, MIXED VEGETABLES
LIBBY'S PRODUCTS 14-FL-OZ TIN
CANADIANA FACIAL TISSUE, WHITE, PINK, YELLOW
KLEENEX BOX OF 200, 2-PLY SHEETS
HAWAIIAN
ICE CREAM ONE PINT CARTON
PALMERA
MANDARIN ORANGES 10-FL-OZ TIN
5 FOR $1.00

ANN PAGE
PEANUT BUTTER
2-lb. Jar $1.09

Mix or Match!
3 FOR $1.00
ROSEDALE'S CREAMED
Cottage Cheese 16-oz. ctn.
HEINZ
Sandwich Spread 7-oz tin
SHERBERT'S
Sherbet 1 qt. ctn.
ENGLISH INN, ASSORTED VARIETIES
Pure Jams 9-fl-oz jar
NELSON, 3 VARIETIES
Chocolate Bars [Projected]
BRIGHT, PINE
Liquid Detergent 24-fl-oz btl

BORDEN'S SWISS STYLE
Yogurt 6 5-oz ctns $1.00
RAINS BRAND, PLAIN OR WITH BLUEBERRIES
Spaghetti Sauce 3 14½-fl-oz jars $1.00
HONEY, CHOICE
Dessert Pears 6 10-fl-oz tins $1.00

REGULAR, SUPER, PLUS
Kotex Napkins 2 pkgs of 12 $1.00
JACOBS
Creamy Crackers 4 7½-oz pkgs $1.00
YES BRAND, 4 VARIETIES
Licorice Candy 4 7-oz pkgs $1.00

Aqua, Avocado, Pink, White, Yellow
KLEENEX TOWELS
2 pkgs of 2 rolls $1.00

A&P FANCY QUALITY
TOMATO JUICE
3 48-fl-oz tins $1.00

OATMEAL, CHOCOLATE CHIP, SHORTCAKE
DAD'S COOKIES
2 16-oz tin tie bags $1.00

Canada No. 1 Grade, Ontario Grown, White Table Stock
POTATOES
10-LB BAG 45¢

PLAICES, LIGHT MEAT
Pantry Shelf Tuna Fish 6-oz tin
DOUGLAS, PINK & BLUE, ROSE & AVOCADO
Dubury Toilet Tissue pkg of 2 rolls
KLEENEX, DOUGLAS, PINK & BLUE, GOLD & AVOCADO
Facial Tissues box of 150, 2-ply sheets
Tulip Luncheon Meat 12-oz tin
3 Your Choice FOR $1.00

DOUGLAS, ASSORTED COLORS
Kleenex Napkins pkg of 75
YORKTOWN
Cookies 8 Varieties
Rice-A-Roni Fried Rice 6-oz pkg

Fresh Baked Goods!
JANE PARKER
Raisin Pie 8-fl 8", 24-oz ctn 49¢
JANE PARKER
Pumpkin Pie 8-fl 8" ctn 59¢ [SAVE 6¢]
JANE PARKER
Choc. Brownies 15-oz foil tray 53¢ [SAVE 10¢]
JANE PARKER
Date Crunch 12-oz foil tray 39¢ [SAVE 10¢]
JANE PARKER, APPLE RAISIN
Coffee Cake 12-oz cake 39¢ [SAVE 10¢]
JANE PARKER, RAISIN COFFEE CAKES
Raspberry Whirls pkg of 6 59¢ [SAVE 20¢]
Jane Parker, Plain, Sugar, Cinnamon
Cake Donuts 3 pkgs of 12 $1.00 [BUY 2 PKGS—SAVE 5¢]
Sliced, 100% Whole Wheat, Cracked Wheat, 60% Whole Wheat
Bread 4 24-oz loaves 99¢ [SAVE 16¢]
JANE PARKER
Egg Rolls 14½, 2-oz pkg 39¢

Frozen Foods!
PICNIC BRAND—FROZEN, CONCENTRATED
Grape Juice 5 6-fl-oz tins $1.00
YORK, FROZEN, CONCENTRATED
Orange Juice 3 12-fl-oz tins $1.00
VALLEY FARM, FROZEN, CHOICE QUALITY
French Fries 3 2-lb pkgs $1.00
BIRDS EYE, FROZEN
Coffee Rich 32-oz ctn 37¢

Health & Beauty Aids!
REGULAR OR UNSCENTED DEODORANT
Ban Ultra Dry 4-oz aerosol tin $1.09
SCENTED OR UNSCENTED DEODORANT
Ban Roll-on 1.5-oz roll-on btl $1.03
FOR HEADACHES
Bufferin Tablets 64 ct 45 tablets 75¢

IN TOMATO SAUCE
Heinz Spaghetti 2 14-fl-oz tins 39¢
DEEP BROWN, WITH PORK
Libby's Beans 28-fl-oz tin 37¢
FUTURE
Floor Polish 16-fl-oz ctnr 79¢
ROSE BRAND, PLAIN OR GARLIC
Dill Pickles 24-fl-oz jar 39¢
LIBBY'S
Beans with Pork 28-fl-oz tin 43¢

24 VARIETIES, INSTANT POWDERS
JELL-O 8 3-OZ PKGS $1.00

More Grocery Values!
INGELNOOK, PRIME BRAND, BOYARDEE, SPAGHETTI, SPAGHETTI
Lancia Pastas 2-lb pkg 39¢
PASTRY
Robin Hood Flour 5-lb bag 59¢
BORDEN CHEESE
Post Cereal 13-oz pkg 49¢
ROBIN HOOD, 6 VARIETIES
Cake Mixes 2 17-oz pkgs 89¢
SWEET RELISH, SPREAD 'N BUTTER, WAFER, SWEET MUSTARD
Rose Pickles 15-fl-oz jar 39¢
BREAKWOOD
Corned Beef Spread 4½-oz tin 47¢
RAINBO BRAND
Clothes Pins pkg of 60 59¢
INSTANT, RICH, POWDERED
Carnation Milk 2-lb pkg $1.59
DUTCH CHOCOLATE, CHOCOLATE, VANILLA
Metrecal Liquid 2 8-fl-oz tins 67¢
ASSORTED, CHOCOLATE, VANILLA
Metrecal Shakes pkg of 4 ans 97¢
CHUNKY, SLICED, CRUSHED, WITH SYRUP
Dole Pineapple 19-fl-oz tin 37¢
CARNEGIE
Spam/Luncheon Meat 12-oz tin 59¢

Now available at A&P WEO
FAMILY CIRCLE Illustrated
LIBRARY OF COOKING
Thousands of kitchen-tested recipes from the kitchens of Family Circle Magazine your ready reference for a lifetime of good eating.
Volume 3 only $1.79 each
Build a complete set the easy volume-a-month way.
Volumes one and two still available at introductory price of only 49¢.

ACTION PRICED SPECIAL — RED BRAND SUPER-RIGHT BEEF
Porterhouse, Sirloin and Wing Steaks
$1.38 lb.

Red Brand Super-Right Beef
SHORT RIB ROAST
BONE IN SHOULDER ROAST lb 74¢
STEAK POINT SIRLOIN Boneless lb $1.39
GROUND BEEF Fresh lb 84¢
BRISKET PLATE Value for Boiling lb 39¢

RIB STEAKS First 4 Lbs only lb $1.16

LAMB CHOPS Frozen, Rib or Loin Broiled lb 68¢
SAUSAGES Beef & Pork Brown, Serve Fresh lb 64¢
SLICED BEEF LIVER Super-Right Quality lb 68¢
SIDE BACON Super-Right Sliced, 1-lb vac pac 88¢
BOLOGNA Ready to Eat, Ring or Piece lb 35¢
CORNED BEEF Slicepy, Vacuum Pack lb 98¢
COOKED HAM Boneless, Sliced 4-oz vac pac 64¢
SX POLISH SAUSAGE bulk lb 68¢
Ask for your free original recipe at A&P WEO's Meat Counter. This week's recipe: "VEGETABLE BEEF CHOWDER".

Everyday Low Prices!
CHICKEN LIVERS lb 28¢
CHICKEN Ready to Cook, Breasts, Drumsticks, Thighs, Wings lb 58¢
CHICKENS Cornish Broilers, Fryers, Roasters, Ready-to-Cook lb 44¢
PORK HOCKS Meaty lb 38¢
GROUND PORK Fresh lb 68¢
PORK SHOULDERS Cushion, Picnic Style lb 58¢

ACTION PRICED SPECIAL — FROZEN
Chicken Legs lb 58¢

ALL BEEF WIENERS Skinpy 1-lb pkg 74¢
KRACKER SNACKS Individually Wrapped 4-oz pkg 24¢
ITALIAN SAUSAGE Hot, Sweet, Ready-to-Cook lb 78¢
WIENERS Dak Thin Pac No. 11.32 1-lb vac pac 58¢
COOKED MEATS Bologna, Loaf 4-oz pkg 32¢

OCEAN PERCH FILLETS Add'l 16-oz pkg 58¢
A&P COD FILLETS Frozen 16-oz pkg 74¢
BEEF STEAKETTES SX, Frozen 2-lb pkg $1.68

Song Writer Feels She's Living A Lie

LIVING A LIE — Monique Brunet, who won first prize for a composition at the international song festival in Belgium in 1967, now works as a secretary to a member of Parliament in Ottawa. "I now am living a lie," she says. "I am not the person I would have wanted to become. For me, life must be divided between my music and my husband." (CP Photo)

OTTAWA (CP) — Monique Brunet, who won first prize for a composition at the international song festival in Belgium in 1967, has spent the last few years reflecting.

"I now am living a lie," said Miss Brunet whose composition, En Pariant de Lui, won her the award at the age of 21 at the song festival in Spa.

"I am not the person I would have wanted to become. For me, life must be divided between my music and my husband."

She continues to write poems and songs of love and nature in her spare time. And she has done some television work and has been approached to make a film for which she already has written the theme song.

But Miss Brunet, who was born in the small French-speaking community of Embrun southeast of Ottawa, has curtailed her artistic activities somewhat since her triumph in Belgium.

She now works as a secretary to a member of Parliament after having taught music and singing following her return from Europe.

Miss Brunet returned to her parents' home after her overseas excursion to rest and write songs. She has about 200 compositions in her desk.

Married to a student, she now makes her home in Ottawa, but she admits that living away from Montreal prevents her from keeping up her contacts with that city's colony of artists. And it makes it more difficult for her to obtain working engagements.

Miss Brunet has been active in radio and television broadcasts since the age of 13. When she was 18, she gained recognition for her successful appearance on the show Jeunesse Oblige, a talent program on CBC French-language television.

Miss Brunet recalls with nostalgia the times in her life when she was able to devote herself completely to music and song.

She has begun some projects. One of them, a four-part television series, has been completed. Recently, she did an open-air show at Camp Fortune in Gatineau Park in Quebec.

She admits that she dreads social events and feels ill at ease in a crowd. But she loves to spend her leisure hours playing the piano, having once dreamed of becoming a classical pianist.

The urge to compose melodies is overwhelming, and she is hopeful that before long she will once again be launched on a career in the theatre, and sing her songs in public.

STUDY SCHOOL YEAR

FREDERICTON (CP) — A special committee is studying the possibility of keeping open on a year-round basis all of New Brunswick's schools. The committee has been ordered to study all aspects of the proposal and make recommendations for the future of the school year, which currently runs between September and June. The report is expected by October.

walkers TARGET SALE

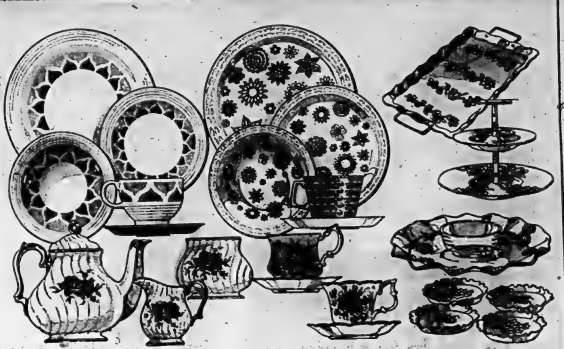

DINNER FOR EIGHT IN ENGLISH IRONSTONE
25.99
Serve your meats in style with this 45-piece service for 8. It's pretty and practical; chip resistant and dishwasher safe. 8-each: dinner plates, bread 'n butter plates, cereal bowls, cups 'n saucers and serving pieces. Lovely patterns to choose from.

3 PCE. TEA SET IN ENGLISH IRONSTONE
4.99
Give your favourite cup of tea added glamour with this charming tea set. Teapot, cream and sugar comes in tasteful styles and patterns. And, it's highly resistant to chipping and cracking. Buy now at this low, low price.

20-PCE. BREAKFAST SET IN ENGLISH IRONSTONE
9.99
No better way to start the day and take the blues out of breakfast . . . than with this sunny set. Designed to please in bright 'n beautiful patterns. Consists of 4-each: dinner plates, bread 'n butters, cereal bowls, cups and saucers. Dishwasher safe!

OUTSTANDING SAVINGS ON MILLBROOK ALUMINUM
20% OFF
Don't miss out on this fantastic buy. Our entire line of aluminum ware — now specially priced for our great Target Sale. Treat yourself or buy for gifting. Selection includes trays, relish dishes, candy dishes, cake plates and more!

HAND CUT CRYSTAL IN RICH "PINWHEEL" PATTERN
ea. 5.99
Sparkling hand cut and polished Czechoslovakian crystal in the graceful "pinwheel" pattern. Ashtrays, vases, cream 'n sugar, relish dishes, comports, jars, candle holders and bowls in the group. Take your pick now at this purse-pleasing price.

CUPS 'N' SAUCERS IN FINE ENGLISH BONE CHINA
ea. 1.99
Come, see our delightful selection! Ideal for serving your bridge club or for gifts. And, at this low, low price, now's a best time to buy. Many styles and patterns to choose from . . . you're sure to find the ones that best suit your decorative scheme.

LEAD CRYSTAL STEMWARE IN "CROSS 'N' OLIVE" DESIGN
ea. 1.79
Clear, glistening lead crystal stemware from Czechoslovakia. Complements contemporary or traditional settings. Stock up now on sherries, clarets, liqueurs, old fashioneds, sherbets, champagnes. Buy now while this low price lasts.

Just say CHARGEX charge it!

DE LUXE PANTRY WARE
7.99
All pieces, in gleaming rich enamel, baked on metal.
Your choice of avocado, coppertone or white.
● Slap-on Can — has removable polyethylene inner pail that won't leak; pedal action.
● Bread Box — has built-in bread board and shelf.
● Spice, Canister Set—includes sugar, flour, tea and coffee canisters.

STAINLESS STEEL FLATWARE SET SERVES SIX set 7.99
Choose from the charming "Rose Valley" or "Sterling" patterns. Solid stainless steel set includes 6-each: dinner forks, dinner knives, dinner spoons and teaspoons. Comes in attractive gift box.

POWERFUL REGINA ELECTRUKBROOM
27.99
Really eats up the dirt! It's lightweight but powerful and features detachable carpet nozzle. Removable dirt cup.

PROCTOR SILEX 2-SLICE TOASTER
14.99
This pop-up toaster toasts to your taste! Adjusts from light to dark toast, in gleaming stainless steel with avocado and pastels. Handy crumb tray. 1 year replacement warranty.

2-QUART ELECTRIC KETTLE
9.99
Quick boiling kettle has 2-qt. capacity; attached cord. In shiny stainless steel with smart avocado handle. Fully guaranteed.

SUNBEAM STEAM 'N DRY IRON
13.99
Stainless steel all-fabric steam and dry iron features stainless steel tank, 19 steam vents on sole plate. Black handle. Replacement warranty.

RID-JID IRONING TABLE
14.99
Knee-room, adjustable table has "stop-or-go" wheels, ventilated mesh top and self-levelling tool. Features 12 height adjustments from 23" to 36". No-mar plastic feet.
Decorator Cover 7.99
Pad Set—Flame proof. Fits standard size boards. set 1.99

270 FRONT STREET
DIAL 968-5751
CHARGEX

STORE HOURS: Mon, Tues, Wed. & Sat. 9:00 a.m. to 5:30 p.m.
Thurs. & Fri. 9:00 a.m. to 9:00 p.m.

"Caddies"
THE HAND MADE SHOES FOR THE HARD TO FIT FEET . . .

Many Patterns – Colors and Combinations to Choose From With Matching Handbags

Sizes From 4B to 11B
7AAA and AA to 11AAA, AA
PRICED FROM
24.98

we're famous for fashion and fit!

SHALIMAR Shoe Room
265 FRONT STREET
OPEN ALL DAY WED. & THURS.
FRIDAY 'TIL 9 P.M.
962-5976

ANSWERS to Common Questions About Weight

Q: Once I've Reduced to Weight I'd Like . . . . Can I Keep It Off?

A: Yes! When you follow our reducing plan of weight watching . . . pounds, inches are shed for good. There is no torture involved and you look forward to every day with pleasure and added energy. That "Down" feeling and tiredness disappear for good.

ACE SLIM and TAN HEALTH SALONS
116 FRONT STREET
BELLEVILLE
966-1833

WEDDING

GILCHRIST — SUTTON

FRANKFORD — Trinity Anglican Church, Frankford, was the scene of a late summer wedding when Debra Lee Sutton exchanged marriage vows with Campbell Gilchrist of Frankford. The bride is the daughter of Mr. and Mrs. Edward Sutton, R.R. 1, Frankford and the bridegroom is the son of Mr. and Mrs. Donald Gilchrist of Cayuga, Ontario.

Rev. C. Staples was the officiating clergyman at the double - ring ceremony while Mrs. Joyce Forst played traditional wedding music and accompanied the soloist, Miss Janet Bauer.

Given in marriage by her father, the bride wore a floor length white crepe gown with A-line skirt and long full sleeves, which were trimmed at the wrist with mauve flowers. The rounded neckline was trimmed the same as the sleeves. Her waist length veil was held by a garland of lily-of-the-valley in her hair and she carried a bouquet of yellow daisies centred by an orange orchid.

Maid of honour was the bride's twin sister, Miss Gail Sutton, who wore a floor length moss crepe purple gown with long full sleeves. The empire waistline was trimmed with purple velvet ribbon and she wore matching velvet ribbons in her hair. Bridesmaids, Miss Cindy Sutton, sister of the bride and Mrs. Diane Cooke were floor length moss crepe, mauve gowns styled the same as the maid of honor, but with mauve velvet ribbons in their hair. All attendants carried bouquets of yellow daisies.

Attending the bridegroom as best man was John Yarwood, of RR 3 Cobourg and ushering the guests were James and Perry Williamson both of Frankford.

For a reception held in the Anglican Parish Hall, the bride's mother chose a floor length crimplene printed gown in autumn shades with white accessories and a corsage of golden daisies. The bridegroom's mother wore a floor length gown with blue skirt and white top with white accessories and a gold daisy corsage.

For a wedding trip in Lake Placid, the bride changed to a pant suit with dark green jersey knit pants and a green plaid long sleeved smock top with an orange orchid corsage.

Mr. and Mrs. Gilchrist took up residence at 38 Belleville Rd., Frankford, on their return.

FREE PHOTO ALBUM!
with each Film Developed or each Enlargement.
ROLUF'S Camera Centre
227 Front St.

EVENING CLASSES
BEGIN MONDAY, SEPTEMBER 25th
Advanced or Refresher Courses in Typewriting, Speed Writing or Pitman Shorthand, or Bookkeeping/Accounting.
TELEPHONE 962-0870
54 VICTORIA AVENUE — BELLEVILLE
ONTARIO BUSINESS COLLEGE
FOR BETTER BUSINESS TRAINING COME TO O.B.C.

CALL ONTARIO BUSINESS COLLEGE
FOR EVENING CLASSES BROCHURE
54 VICTORIA AVE. BELLEVILLE
PHONE 962-0870

Spend an interesting hour and a half

GOOD FOR ONE FREE COPY OF THE OCTOBER sports & fitness Instructor
Redeemable at your nearby Shoppers Drug Mart store while quantities last. Come in soon.
and learn how to feel better this winter...free.
There's no better time to get back into shape for this coming long cold winter than today. In order to make things a little easier, your Shoppers Drug Mart Store is now offering you a free copy of the October Sports & Fitness Instructor.
It's yours for the asking at any Shoppers Drug Mart Store.
This month's Sports & Fitness Instructor is crammed full of in-depth articles on today's sports news, plus important tips on how to get in shape for the cold hard winter to come. Pick up your free copy today, at any Shoppers Drug Mart Store. Take some advice from the pros, and stay healthy this winter.
SHOPPERS DRUG MART
taking care of Canadians

AT WALKER HOME HARDWARE
88¢ HOUSEWARES SALE

2-28260 Frypan Cast Iron, 6" diameter. 88c
8-C18 Giant Utility Tongs 18" long, chrome plated. 88c
11-636810 Salad Bowl Wheat wood, 10" diameter. 88c
12-52008 Wooden Bowls Set of 2 6" diameter bowls. 88c
21-42418 Ice Cube Tray Aluminum with pop up. 88c
73-3041 Coffee Mug Quality stoneware mug. 88c
18-414 Dish Pan Wash/Rinse Available in assorted, gold, and red. 88c
18-430 Juice Decanter 100 oz. polyethylene. 88c
17-171 Feather Duster Ideal for the fast clean up. 88c
18-1604 Fondue Fork Set Set of 6 assorted color handles. 88c
25-525305 Saucepan Set Two handy 1-cup pan and saucepan 1½ pt. & ¾ pt. 88c
36-038851 Salad Bowl Chrome plated salad washing basket. 88c
23-525363 Jelly Mold 9" Aluminum Mold. 88c
24-A1321 Juice Tumblers Set of 4. 88c
76-A1323 Rocks Set Rocks or Old Fashioned Tumbler Set of 4. 88c
24-A1323 Beverage Set Set of four beverage tumblers. 88c
27-83490 Counter Aid Tray Set Can use on tray with this insert. 88c
28-505078C Cheese Board With knife, pierce and fierce. Cut cheese board. 88c
37-28242 Diet Scale Watch your calories with this inexpensive scale. 88c
32-07320 Measuring Spoon Set 6-pc. set in aluminum with plastic handles. 88c
34-521035P Hamburg Press Decorated wooden press. 88c
36-825 Loaf Pan Aluminum. 9¼"x5"x2½". 88c
38-529 Oblong Cake Pan Aluminum. 7-3/8"x 11-1/8". 88c
45-1111 Party Snack Dish Ideal for nuts, candies, or cigarettes. 88c
81-C1002 Iron Board Pad & Cover Set Fits all standard ironing boards. 88c
82-836 Pail Polyethylene Available in turquoise, red, and gold. 88c
83-1118940 Fruitpicks Stainless 11" long, 40-pc. to container. 88c
84-3400 Cookie Cutter Set 5-pc. aluminum, Christmas designs. 88c
41-29437 Cake Rack Set Set of 2 wire racks. 10"x14". 88c
45-1568 Vegetable Slicer Plastic, stainless. Assortable is inserted notes. 88c
87-8062A Expanding Coat Rack Wood coated. 10 hook rack. 88c
88-M10422 Jelly Molds Set of 4 aluminum assorted molds. 88c
81-C304 Colander 11" diameter, aluminum. 88c
85-07321 Paper Towel Holder Takes all standard paper towel rolls, chrome plated. 88c
86-01471 Laundry Hooks 12 plastic laundry hooks. 88c
89-01818 Vegetable Slicer Adjustable for all fruits and vegetables. 88c
YOUR-LOCAL Home Hardware
quality at fair prices
walker hardware
in the heart of the city
248-50 FRONT STREET
BELLEVILLE ONTARIO

FABRICLAND distributors
COMPARE OUR PRICES ANYWHERE
37 BRIDGE STREET EAST
60" WIDE CRIMP Our Entire Stock 2.99
56" BONDED Acrylics 1.89
60" WIDE PRINTED CRIMP 4.99
60" DOUBLE KNITS 3.99
54" COTTON KNITS 2.99
45" POLYESTER Broadcloth 1.19

fabulous FALL FABRICS
SAVE $ $ $ $
WINNER OF THE SEWING MACHINE
Mrs. Alpha Simmons WRIGHT AVE., BELLEVILLE
PHONE 968-3537
37 BRIDGE ST. E. Next to The Intelligencer
CHARGEX
Owned and Operated by B. McNeill
PHONE 968-3537

U.S. Drags Feet On Lakes Accord

WASHINGTON (CP) — The Great Lakes water agreement signed by President Nixon and Prime Minister Trudeau in Ottawa last April may be jeopardized by foot-dragging on the part of United States agencies, says a congressional report released Tuesday.

The report criticizes the U.S. government's long delay in issuing regulations controlling the discharge of sewage from vessels and adds that joint action with Canada on common boundary waters, such as the West Coast Puget Sound and Strait of Juan de Fuca, are "essential in preventing and controlling oil spills."

It noted that the Environmental Protection Agency had "a 12-month delay" in promulgating vessel-sewage standards. The U.S. Coast Guard, which also must agree on standards before they can be issued, has only set a "target date" of January, 1975, for public hearings.

The report said should take steps to speed its work "so that the United States will not break its solemn agreement with Canada," it says. "Such an occurrence would not bode well for the success of the agreement, so far as Great Lakes water quality is concerned."

SEE . . .

THE ALL NEW 1973

FORD

CARS and Trucks

FRI. SEPT. 22nd.

AT

STEVENSON

FORD SALES LTD.

321 NORTH FRONT ST. 962-9141

IT WILL BE WORTH YOUR TIME AND SAVINGS IN MONEY TO SHOP AT:

Rolufs

FOR:
- RADIOS
- RECORDS
- STEREO RECORD PLAYERS
- CONTEMPORARY SETS
- CASSETTE AND 8 TRACK TAPES
- MUSIC
- GUITARS
- MUSIC FOR STUDENTS AND TEACHERS
- PHOTO FINISHING
- FILMS
- CAMERAS
- CAMERA EQUIPMENT

AT EVERYDAY LOW PRICES
- TRAVEL CENTRE - TOURS - CRUISES - AIR - HOTELS - LOW PRICED PACKAGES
- GREETING CARDS
- POST OFFICE

SAVE ON LP's and 45's

Rolufs

227 FRONT ST. BELLEVILLE
MUSIC - CAMERA - TRAVEL

OOPS

WE GOOFED

The following items were advertised incorrectly in our September Flyer and should read as follows. All prices valid until September 30th.

MEN'S AND BOYS' COLORED STRETCH BRIEFS
Boys' Reg. 2pr. 1.50 — Men's Reg. 1.99
2 prs. 1.50 — 2 prs. 1.99

MEN'S WHITE THERMAL SHIRTS & DRAWERS
Short Sleeve Shirts 1.33 ea. — Elastic Waist Drawers 1.77 pr.

80"x100" STRIPED FLANNELETTE SHEETS — REG. 3.98 — 3.33 ea.

54"x26" HEAVYWEIGHT FLANNELETTE BLANKETS — REG. 3.27 — 1.99 ea.

USE YOUR CHARGEX
OUR 50th YEAR

Lipson's
STORES LIMITED (1958)

"WHERE YOUR DOLLAR BUYS MORE"

An exciting way to SAVE EVEN MORE at Miracle

CANADA 'A' GRADE RED BRAND BEEF

WHOLESALE BEEF CUTS

20% to 25% LOWER THAN RETAIL!

CANADA 'A' GRADE RED BRAND BEEF
NATURALLY AGED FOR PEAK TENDERNESS & FLAVOUR
CANADA 'A' GRADE RED BRAND BEEF
FULL HIND QUARTER
MIRACLE PRICE LB. 78¢
Approx. 120 lbs.

CANADA 'A' GRADE RED BRAND BEEF
NATURALLY AGED FOR PEAK TENDERNESS & FLAVOUR
CANADA 'A' GRADE RED BRAND BEEF
FULL FRONT QUARTER
MIRACLE PRICE LB. 49¢
Approx. 130 lbs.

Hind Quarter ... lb. 83¢

Front Quarter, ... 54¢

FULL SIDE
MIRACLE PRICE LB. 62¢

RIB OF BEEF
MIRACLE PRICE LB. 67¢

BEEF CHUCK
MIRACLE PRICE LB. 54¢

Heres all you do to save 20% to 25% on your Favourite beef cuts:

—Drop by the Miracle Food Mart nearest you.
—Ask the Meat Manager or Store Manager to place your order. . .and that's it.
—A quick efficient way to serve on the finest quality naturally aged beef.
—We sell only Canada 'A' Grade Red Brand Beef.
—Guaranteed to please.

This is what our Wholesale Beef Plan offers you.

1. All meats are Federal Government Inspected
2. Naturally aged Ontario or Western Canada A Grade Red Brand Beef
3. All purchases 100% Guaranteed
4. You may personally inspect & select your beef at the Miracle Food Mart nearest you
5. Substantial Savings.

AVAILABLE AT ALL MIRACLE FOOD MART STORES

MIRACLE FOOD MART – FAMILY CENTRE
QUINTE MALL – BELLEVILLE
Open Mon. and Tues. 9:30 a.m. to 6 p.m. Wed. 9:30 a.m. to 9 p.m.
Thurs. and Fri. 9:30 a.m. to 9 p.m. Saturday 9 a.m. to 5 p.m.

miracle Food Mart

Shoppers are cutting their food costs at Miracle Food Mart shouldn't you?

WANT TO SAVE 20% TO 25% on your FAVORITE BEEF CUTS? SEE FACING PAGE...

miracle Food Mart

Ontario's Leader In Food Discounting

PRICE BREAK — ASST. WITH GRAVY HOLIDAY FARMS FROZEN **MEAT DISHES** 5 OZ. PKG. **29¢**

PRICE BREAK — FROZEN CHOCOLATE OR BANANA **McCAIN CAKES** 14 OZ. PKG. **59¢**

PRICE BREAK — CARNATION **COFFEE MATE** BONUS JAR-18 OZ. **97¢**

PRICE BREAK — **PREM LUNCHEON MEAT** 12 OZ. TIN **49¢**

INTRODUCING — STEINBERG CHOCOLATE-WHITE GOLDEN-CHERRY **CAKE MIXES** 19 OZ. BOX **33¢**

PRICE BREAK — IN TOMATO SAUCE **HEINZ SPAGHETTI** 14 FL. OZ. TIN **2/39¢**

PRICE BREAK — JOY **LIQUID DETERGENT** 32 FL. OZ. BTL. **59¢**

PRICE BREAK — PRESTIGE **GARBAGE BAGS** 25'S PKG. **79¢**

EVERYDAY LOW PRICES — Frozen Foods

- FROZEN CONCENTRATE SUNNY ORANGE DRINK 12½ FL. OZ. TIN 4/1.00
- ARCTIC GARDEN CANADA FANCY FRENCH 10 OZ. PKG. 2/45¢ / GREEN BEANS
- ARCTIC GARDEN CANADA FANCY WHOLE KERNEL CORN 2 LB. BAG 49¢
- ARCTIC GARDEN CANADA FANCY PEAS 2 LB. BAG 39¢
- PEASEVALE CANADA FANCY CHOPPED BROCCOLI 2 LB. BAG 49¢
- STEINBERG MACARONI & CHEESE 8 OZ. PKG. 2/37¢
- SUNCO CONCENTRATE FROZEN ORANGE JUICE 12 FL. OZ. TIN 3/1.00

EVERYDAY LOW PRICES — Canned Fruits

- GOLD KEEP SLICES PEACHES 14 FL. OZ. TIN 3/1.00
- SMART'S CANADA FANCY APPLESAUCE 14 FL. OZ. TIN 7/1.00
- ORCHARD KING FANCY FRUIT COCKTAIL 14 FL. OZ. TIN 31¢
- ORCHARD KING CANADA CHOICE RED PITTED CHERRIES 14 FL. OZ. TIN 4/1.00
- ASST'D 48 ITS CO-ONCE DOLE PINEAPPLE 11 FL. OZ. TIN 37¢
- Gold Reef Fancy APRICOTS 14 FL. OZ. TIN 25¢
- ARDMONA FANCY HALVES BARTLETT PEARS 14 FL. OZ. TIN 39¢

EVERYDAY LOW PRICES — Canned Vegetables

- CANADA STANDARD HAPPYVALE PEAS 14 FL. OZ. TIN 18¢
- DOMINION SHELF SMALL KERNEL CORN 7 FL. OZ. TIN 10¢
- AYLMER FANCY PORK & BEANS 14 FL. OZ. TIN 3/1.00
- PANTRY SHELF WHOLE BEETS 15 FL. OZ. TIN 26¢
- GREEN OR WAX DEL MONTE SEASONED BEANS 14 FL. OZ. TIN 4/1.00
- BROADBRIDGE PIECES & STEMS MUSHROOMS 10 FL. OZ. TIN 3/1.00
- LIBBY PUMPKIN 16 OZ. TIN 29¢

EVERYDAY LOW PRICES — Juices & Fruits

- PREMIUM QUALITY PURE GOLD LONDON 1 LB. TIN 79¢
- ORANGE PEKOE TEA BAGS Box of 200 $1.49
- LUXEMBURG ASST'D FLAVOURS DRINKS 48 FL. OZ. TIN 31¢
- APPLE OR P.E.I. ORANGE JUICE 2 Pint or 6 Fl. Oz. Tin 59¢
- INSTANT POWDER MILK 2 LB. Box $1.49
- ASST'D FLAVOURS FAYGO 16 FL. OZ. BTL. 6/87¢ SOFT DRINKS
- PANTRY SHELF APPLE DRINK 48 FL. OZ. TIN 29¢

EVERYDAY LOW PRICES — Household Needs

Miscellaneous — Waxtowels ASST'D. Colors

- BATHROOM 1 Roll Pkg. 1-Ply 25¢
- WONDERSOFT ASST'D COLOURS BATHROOM 4-Roll Pkg. 1-Ply 49¢
- DOUBLE ASST'D COLOURS PAPER TOWELS 1 Roll Pkg. 48¢
- 15 Pc. Ge. Blu PINESOL LIQUID CLEANER 69¢
- 16 Fl. Oz. Btl. LYSOL BOWL CLEANER 55¢
- SWEETHEART FABRIC SOFTENER 24 Fl. Oz. Tin 59¢
- G. W. WOOD WAX ACRYLIC FLOOR FINISH 32 Fl. Oz. Btl. $1.19

EVERYDAY LOW PRICES — Miscellaneous

Buttercup Farm Sliced Fresh

- PREMIUM WHITE BREAD 24 Oz. Loaf 23¢
- CHAMPLAIN SLICED FRESH WHITE BREAD 24 Oz. Loaf 23¢
- BUTTERCUP FARM FRESH SPLIT POLLS Doz. of 12 3/1.00
- BUTTERCUP FARM FRESH RAISIN Pkg. of 12 TEA BISCUITS 3/1.00
- BANQUET FRUIT CAKE 4 Lb. Pkg. $1.99
- STEINBERG 4-PAK - 40 or 100 WATT LIGHT BULBS 88¢
- SCANDINAVIAN CUT GLASS ASST'D STEMWARE Set of 6 $1.17

EVERYDAY LOW PRICES — Miscellaneous

- TOMATO PASTE 5½ Fl. Oz. Tin 10¢
- PLAIN BRAVO SPAGHETTI SAUCE 28 Fl. Oz. Tin 43¢
- IN TOMATO SAUCE HEINZ 14 Fl. Oz. Tin 4/89¢ MOOSE NUMBER
- ASST'D VARIETIES PUMPKIN 14 Fl. Oz. Tin STEWS 2/47¢
- IMC, Fl. Oz. Tin BIG JOHN BEANS & FIXINS 39¢
- GENERAL MILLS CEREAL COUNT CHOCULA 425 Gr. Box OR FRANKENBERRY 47¢
- DELI-ROUND 'n PORK LIBBY'S BEANS 16 Fl. Oz. Tin 37¢

EVERYDAY LOW PRICES — Health & Beauty Needs

- COLGATE TOOTHPASTE 2 Oz. Tube 69¢
- ANTISEPTIC LISTERINE 24 Fl. Oz. Btl. MOUTHWASH $1.09
- RED OR GREEN CLOSE UP TOOTHPASTE 4-Oz. Tube 69¢
- ASST'D TYPES FOAMY 11 Oz. Tin SHAVE CREAM 88¢
- ASST'D TYPES BRYLCREEM 4 Fl. Oz. Btl. CREME RINSE 88¢
- ANTI-PERSPIRANT RIGHT GUARD 4 Oz. Tin 88¢
- CHARMS 50's, 100's - ONE SIZE FITS ALL PANTY HOSE 3/1.00

EVERYDAY LOW PRICES — FRESH PRODUCE

DOLE **Bananas** 13¢ LB.

EVERYDAY LOW PRICES — FRESH PRODUCE

PRODUCE OF ONTARIO NO. 1 GRADE **Potatoes** 10 LB. BAG 45¢

CANADA 'A' GRADE BEEF

Prime Rib Roast

6th to 7th RIBS 4 to 5 LB. AVG. **98¢ lb.**

CANADA 'A' GRADE BEEF

- **Short Rib Roast** — FOR POT ROASTING — 74¢ lb.

FROZEN CUT INTO SERVING PORTIONS

- **Stewing Chickens** — FOWL FOR STEW, SOUPS, FRICASSIES ALA KING — 29¢ lb.

FROZEN UTILITY

- **Young Turkeys** — 10 LB. SIZE — 39¢ lb.

TASTY TENDER

- **Turkey Drumsticks** — BAKE, B.B.Q., BRAISE OR STEW — 39¢ lb.

POULTRY BUYS

- FROZEN UTILITY ROASTING OR FRYING CHICKENS 2 to 3 LB. Trim 39¢
- MEATY TURKEY WINGS 38¢
- FROZEN UTILITY YOUNG TURKEYS 10 LB. SIZE 39¢
- VAC PAK FROZEN GRADE "A" CHICKENS 3 to 4 LB. 44¢
- MEATY TURKEY DRUMSTICKS 39¢
- FROZEN CHICKEN LEG PORTIONS 10 LB. Box 59¢
- VAC PAK FROZEN GRADE "A" CAPONS 4 LB. AVG. 64¢
- ROCK COCK CAP CORNISH HENS 20 OZ. AVG. 96¢

CANADA 'A' GRADE BEEF

Properly aged for tenderness, flavour and economy.

Some rib-ends, fat and bone removed before weighing.

- CANADA "A" GRADE BEEF SHORT RIB ROAST — POT OR STEW 3 LB. PKG. 74¢
- ROUND BONE SHOULDER ROAST 74¢
- TENDER BRAISING BEEF RIBS — TRY THEM BOILED 78¢
- BRAISE OR STEW BEEF PLATE BRISKET 39¢
- CANADA "A" GRADE BEEF CHUCK STEAK 79¢
- CANADA "A" GRADE BEEF PRIME RIB 1ST FIVE RIBS ROAST 4 to 5 LB. AVG. $1.98
- CANADA "A" GRADE BEEF BEEF RIB STEAKS $1.16

BONUS BUYS

- PETER PIPER CHOICE BOLOGNA 2 lb. 3 oz. Piece 35¢
- POLISH SAUSAGE Fully Cooked Ring 1 lb. 68¢
- MARY ANNE 4 LB. BOX PICNIC PACK WIENERS 48¢
- TASTY MEATY HOT OR SWEET ITALIAN SAUSAGES 68¢ lb.
- TASTY BONELESS TURBOT FILLETS 78¢

BACON & SAUSAGES

- TRAY PACKED COUNTRY STYLE SAUSAGES 48¢
- TRAY PACKED BREAKFAST SAUSAGES 56¢
- HOME CUT SIDE BACON BY THE PIECE 68¢
- PIONEER OR EMPIRE SLICED SIDE BACON 1 lb. pkg. 78¢

PORK & LAMB BUYS

- FRESH CUT BUTT PORK CHOPS 78¢
- FRESH PORK HOCKS 38¢
- FROZEN AUSTRALIAN SHOULDER LAMB CHOPS 55¢

NEW FOR YOUR KITCHEN LIBRARY

Family Circle Magazine with its recipes and cooking hints has long been a popular guide for Canadian women. Now you can get a compilation of the magazine's best-liked recipes in the Family Circle Illustrated Library of Cooking at your Miracle Food Mart.

There are 16 books in the set. The first contains a guide to the content of each, so you can plan to buy one, several, or the entire set.

Notice also the offer of the Illustrated Columbia Encyclopedia, timed to coincide with school opening.

To give an idea of recipes in the Family Circle set, my. bulletin at Miracle Food Mart information counter this week gives some samples.

FOOD QUESTIONS — You're not alone. Helen Gurley is listening. Write: Box 777, Station K, Toronto 12. — FOOD ANSWERS

Volume 1 OF THE COLUMBIA ENCYCLOPEDIA and FAMILY CIRCLE ART OF COOKING 49¢

All Other Volumes $1.79

Volume No. 3 Now On Sale

MIRACLE FOOD MART – FAMILY CENTRE

QUINTE MALL – BELLEVILLE

Open Mon. and Tues. 9:30 a.m. to 6 p.m., Wed. 9:30 a.m. to 9 p.m. Thursday and Friday, 9:30 a.m. to 9 p.m. Saturday 9:00 a.m. to 9:00 p.m.

miracle Food Mart

Stanfield Pledges To Protect North

YELLOWKNIFE, N.W.T. (CP) — A Progressive Conservative government would protect the delicate northern ecology from hasty development, Leader Robert Stanfield said Tuesday.

Mr. Stanfield laid down the Conservative policy on the north during a surprise one-day campaign stop at the Northwest Territories' capital.

He had been scheduled to spend most of the day in the arctic settlements of Inuvik and Tuktoyaktuk, but his plans were washed out by foul weather. So he stayed here, visiting area mines and meeting voters during midtown strolls.

His new deal for the north statement promised improved transportation to help here more employment capital, settlement of native claims by negotiation, and fast action to bring true self-government to the territories, still largely under federal jurisdiction.

The challenge of the Canadian north is to "strike the right balance between economic and social development, conservation of the environment and recognition of the moral and legal rights of the native peoples," he said.

"I believe this can and must be done."

Mr. Stanfield said the Liberals' election timetable should not be allowed to dictate development policy. The Trudeau government has been "deliberately ambiguous" about proposals to build a pipeline along the Mackenzie River Valley to deliver oil and gas to southern markets.

"The only certainty is that any decision it might take at this point would be tarred on political gain rather than on adequate, objective information."

He also said a Conservative government would consult "unqualified Canadian sovereignty" over Canadian arctic waters.

The Liberal government had legislated strict anti-pollution controls for any ship entering Canadian arctic waters. However, waters outside the normal territorial limit were left as international waters.

Improved radio and television service by the CBC in the north also was called for in the policy statement. "This must mean development of a good regional news service, rather than just improved delivery of southern programs, he said.

Also, a study would be launched on the economic potential of native reserve lands in the north. The idea would be to create a capital fund to finance "promising development projects."

Western Premiers Back Lewis' Charges

By THE CANADIAN PRESS

New Democrat Leader David Lewis said during a Regina open-line radio program that Jean Marchand, minister of regional economic expansion, is using federal grants to buy votes in Quebec.

A few hours later, Mr. Marchand announced a $3.3-million grant for a linerboard plant in Cabano, Que. He denied the grant is being made for political reasons.

In Regina, Mr. Lewis was joined by NDP premiers Allan Blakeney of Saskatchewan, Ed Schreyer of Manitoba and Dave Barrett of British Columbia, all of whom agreed to a joint statement declaring:

"A primary reason for the failure of federal fiscal policies to reduce unemployment has been their emphasis on special tax relief for the corporate sector in the false hope that these concessions would result in job creation by corporations."

Liberal speakers invited Lewis later in the campaign but NDP premiers did not support Mr. Lewis's charges of a corporate tax ripoff.

Turner Denies Saying Food Prices to Climb

OTTAWA (CP) — Finance Minister John Turner has denied forecasting that food prices will continue to climb and that there is little the government can do about it.

He flatly says that I said anything on or off the record about the trend of future prices in Canada, nor did I say there was nothing the government could do about it," he said in a statement issued Tuesday.

Mr. Turner had been quoted as saying Monday night at the meeting where he was renominated in Ottawa-Carleton as the Liberal party candidate:

"I'm afraid we're in for higher prices—that's all there is to it. . . . It will have to work itself out over the long term."

The remarks he denied were attributed to interviews with reporters after his nomination.

In his nomination acceptance speech text, Mr. Turner called rising food prices a world-wide phenomenon and ruled out wage and price restraint as a sure-fire answer.

"On the price front, the issue is primarily food," he said. "We are all being hurt by what it costs for our weekly food bill.

"It is no consolation for Canadians to learn that rising food costs are a world-wide phenomenon.

"They hurt in the U.S. They are particularly bad in Europe, particularly France—in fact worse than here at home.

"Price and wage controls would mean food rationing," President Nixon has controls in the U.S. and food prices are rising rapidly there. Price controls over food would mean that we would have to have food rationing as well, and I ask myself whether people in Canada would put up with rationing in peace time."

Asians Coming

WINDSOR, Ont. (CP) — At least 30 Uganda Asians are scheduled to settle in the Windsor area and another 30 or 40 in Sarnia, Ont., over the next few weeks, spokesmen for the Canada Manpower Centres in the two communities said Tuesday.

Mahoney Hits Lewis Stand

CALGARY (CP) — Pat Mahoney, minister of state with responsibility in finance, said Tuesday the basic purpose of the federal system for taxing business "is not corporate welfare but human welfare."

Mr. Mahoney, seeking re-election in Calgary South, told a service club meeting that corporations are the chosen vehicle of the free-enterprise system.

Mr. Mahoney was referring to comments on "corporate welfare bums" made by Mr. Lewis while campaigning for the Oct. 30 federal election.

Mr. Lewis has focussed his criticism on deferred taxes which he says is a system that gives "giant corporations interest-free loans at the expense of the average Canadian taxpayer."

Mr. Lewis announced his resignation last week to run for the Progressive Conservatives in the riding of Northumberland-Durham. The riding nomination meeting is set for tonight in Cobourg.

Mr. Lawrence's formal letter of resignation from the cabinet was presented to Premier William Davis, who accepted it without comment.

The premier last week said he regretted losing the justice secretary, but was excited about the contribution Mr. Lawrence could make to federal politics.

Mr. Davis has not yet announced a replacement in the cabinet for Mr. Lawrence, whose formal letter of resignation as a private member was delivered to Speaker Allan Rest-ler.

Both resignations are effective immediately.

Lawrence Formally Quits Legislature

TORONTO (CP) — Allan Lawrence formally resigned Tuesday as Ontario's justice secretary, saying he is joining Prime Minister Trudeau's great army of the unemployed.

The tongue-in-cheek remark came in a prepared statement announcing his resignation from the cabinet and as a member of the legislature for Toronto St. George.

Mr. Lawrence's only other reference to his candidacy for the federal election was that his own "job prospects" would be better after voting Oct. 30.

"What a Way to Go"

1973 PONTIACS BUICKS—GMC

at

Elliott Motors

70 LIMITED

366 N. FRONT ST. — BELLEVILLE

SEPT. 21 and 22, 1972

10 A.M. to 9 P.M.

FIRM PRICES AVAILABLE ON PRE-ANNOUNCEMENT ORDERS

SEE THE EXCITING

RUSSIA vs. CANADA SERIES

N

SUPER CHROMACOLOR

BUY OR RENT

WITH PURCHASE OPTION

OVER 50 MODELS TO CHOOSE FROM — LARGEST STOCK ON DISPLAY

CIRCLE TV and APPLIANCES

QUINTE MALL — 968-5525

K RESGE'S

ON SALE: SEPT. 20th TO 23rd

WEEKLY BIG BUYS

"SOUTH MAID" CROCHET COTTON

KRESGE SPECIAL

Our regular price 95c.

Mercerized. Large size ball—550 yards. Available in White and Ecru.

66¢

LADIES' STRETCH NYLON BRIEFS

KRESGE SPECIAL

Our regular price 87c.

Pretty feminine colours! Elasticized waist and legs. Double gusset. One size.

54¢ EA.

JUMBO GARMENT BAG

KRESGE PRICE

54" bag has quilted plastic top and front; 2 hook frame. Colours in Lime, Pink, Turquoise.

1.44

BROADLOOM MATS

KRESGE SPECIAL

Our regular price 99c.

Handy throw rugs! 15 x 27" mats in assorted colours and fabrics.

87¢ EA.

KITCHEN TOOL SET

KRESGE PRICE

7 pcs stainless steel set. Contains: rack, fork, ladle, masher, turner, spatula and basting spoon.

2.77

CANDY TONE CHECK

Flannelette Sheets

KRESGE PRICE

Finely woven flannelette. Finished edges. Size approx. 70 x 90".

2.66

MISSES' ACRYLIC

SKINNY RIB TOPS

KRESGE PRICE

3.82 EA.

3 styles all with long sleeves. Washable. White, Navy, Brown, Burgundy, Red, Yellow. S-M-L.

— WHILE QUANTITIES LAST —

FREE PARKING AT METERS WED. AFTERNOONS, THURS. & FRI. NIGHTS

Lunch Bar Opens at 8:30 a.m. — Store Hours - Open Daily from 9 a.m. to 5:30 p.m. - Thurs. & Fri. 9 a.m. to 9 p.m.

264 FRONT ST. - BELLEVILLE

DEEP DISCOUNT PRICES

get more good things going for you!

DISCOUNT BARGAIN
All Varieties - Pouch Pack
Monarch - 9 oz. Pkg.
Cake Mixes
6 for 1.00

DISCOUNT BARGAIN
Chocolate Drink
2 lb. Can.
Nestle's Quik
83¢

DISCOUNT BARGAIN
Black Diamond - Processed Cheese Spread
16 oz. Jar
CHEEZ PLEEZ
79¢

DISCOUNT BARGAIN
Lilac - Pink - White
Yellow - Royale.
2 Roll Pkg.
Bathroom Tissue
3 for 1.00

DISCOUNT BARGAIN
York - Smooth
12 oz. Jar
Peanut Butter
34¢

DISCOUNT BARGAIN
2 oz. Free - Reml
48 oz. Pkg.
Spaghetti or Macaroni
37¢

DISCOUNT BARGAIN
Libby - In Tomato Sauce
Deep Browned
19 fl. oz. Tin
Beans with Pork
29¢

DISCOUNT BARGAIN
Cloverleaf
COHOE SALMON
7¾-oz.
58¢

DISCOUNT BARGAIN
Progressed 6tc - Sunlight
Liquid Detergent
24 fl. oz. Cont.
38¢

DISCOUNT BARGAIN
Mitchell Fancy
Apple Sauce
19 fl. oz. Tin
2 for 45¢

DISCOUNT BARGAIN
Palmolive
Liquid Detergent
24-oz.
69¢

DISCOUNT BARGAIN
York Cream Style
CORN
14-oz.
3 for 69¢

DISCOUNT BARGAIN
York Fancy
PEAS
14-oz.
3 for 69¢

DISCOUNT BARGAIN
Heinz
Vegetarian Beans
19 oz. Tin
2 for 55¢

DISCOUNT BARGAIN
Lady Scott - 2 Ply
2 roll pkg.
Bathroom Tissue
3 for 1.00

DISCOUNT BARGAIN
Erie - Choice
TOMATOES
28-oz.
3 for 1.00

MISCELLANEOUS

Delicious - 24 oz. pkg
MINUTE RICE 92¢
Chicken - Pork or Beef Flavored 1¾ oz. Pkg.
ROAST 'N BOAST 43¢
Strained - Junior - Except Meat Strained - 4½ fl. oz. tin
INFANT FOODS 16¢
Beef Chunks - Bone Meal - Liver Chunk Meaty 10½ oz. tin
DOG FOOD 2 for 45¢
Rotini - Noodle Numbers 11 fl. oz. tin
SPAGHETTI 24¢
Rotini - In Tomato Sauce 7.25 oz. tin
SPAGHETTI 2 for 35¢
Cream - Macaroni 7½ oz. pkg
CHEESE DINNER 17¢
2 Varieties - Pouch Pack 7½ oz. pkg
ICING MIXES 6 for 1.00

DETERGENTS

Acrylic Floor Wax
21 fl. oz. Cont.
DURASHINE $1.35
All Powdered - 15 oz. pkg
DETERGENT $1.69
Aqua - Coral - Pink - White
25 oz. bar
Dial Bar Soap 2 for 33¢
Dishwasher Detergent
25 oz. pkg
ELECTRA SOL 99¢
Junior In - Drum
11 fl. oz. tin
LIQUID CLEANER 85¢
Spray Starch
20 oz. Aerosol Cont.
EASY-ON 69¢
Ammo - New "79" - 32 oz. pkg
STAIN REMOVER 67¢
Prime - Concentrated
21 fl. oz. Cont.
Fabric Softener 69¢

MISCELLANEOUS

Club House - Lions Pack
Manzanilla - 8 fl. oz. jar
OLIVES 55¢
Sour - Sweet Mixed - Bread Mustard - Dill Sweet - 15 fl. oz. jar
PICKLES 39¢
Campbell's - Condensed - Vegetable or 10 ½ oz. tin
TOMATO SOUP 2 for 29¢
Heinz - 12 oz. jar
Sandwich Spread 55¢
St. Lawrence - 100 fl. oz. Cont.
CORN OIL $3.29
Canada - White - 128 fl. oz. btl.
VINEGAR 82¢

TEA & COFFEE

Decaf Instant - 6 oz. jar
BRIM - COFFEE $2.19
Mountain Blend - 14 oz. pkg
COFFEE BEANS $1.11
Flavourtide - Orange Pekoe
Pkg. of 72
TEA BAGS 87¢
Carnation - Canned
13 ½ fl. oz.
Evaporated Milk 22¢
Red Rose - Orange Pekoe
Pkg. of 40
TEA BAGS 85¢
Nicholas - 4 oz. jar
INSTANT COFFEE 97¢
Nicholas - Orange Pekoe
Pkg of 40
TEA BAGS 64¢
Maxwell House - 10 oz. jar
INSTANT COFFEE $1.99

DRINKS AND JUICES

Allen's Unsweetened
48 fl. oz. tin
APPLE JUICE 39¢
Orange Flavored - Pkg of 11
3½ oz. Env
TANG CRYSTALS 79¢
All Flavors - 48 fl oz tin
HI-C DRINKS 33¢
Libby - Fancy
19 fl oz tin
Tomato Juice 2 for 39¢
Smith Garden - 20 fl oz btl
COCKTAIL JUICE 38¢
Allen's - 2's
Orange Crystals 88¢
Black Diamond - 24's Individually Wrapped Slices With - 2 lb pkg
CHEESE LOAF $1.43
Dominion - 16-oz. Choc.
CHIP COOKIES 49¢

BISCUITS & BAKED GOODS

Richmonds - Boston - 16 oz loaf
BROWN BREAD 25¢
Richmonds - pkg of 12
SESAME BUNS 59¢
Richmonds - 11 oz pkg
APPLE PIE 39¢
Richmonds - pkg of 6
JELLY DONUTS 45¢
Richmonds - pkg of 12
BUTTER TARTS 78¢
General Bakeries - Golden Pound
Slices Wrapped - 17 oz. pkg
MARBLE CAKE 59¢

CANNED MEAT & FISH

Fray Bentos - Lean - 7 oz tin
CORNED BEEF 58¢
Cloverleaf - 7¾-oz. tin
COHOE SALMON 58¢
Cloverleaf - White - Solid - 6½ oz.
TUNA MEAT 59¢
Clarke - Irish Or - 24 fl oz tin
BEEF STEW 59¢
Connecticut Kentucky - 7¾-oz.
SALMON 65¢
Ambassador - 12 oz tin
LUNCHEON MEAT 32¢
Chatelaine Chunky - 10 oz tin
CANNED HAM $1.59
Aztec - 1½ oz tin
PINK SALMON 39¢

BREAKFAST CEREALS

Nabisco - 18 oz pkg
Shredded Wheat 46¢
Nabisco - 18oz.
Shredded Wheat 34¢
Kellogg's - Corn - 12 oz pkg
FROSTED FLAKES 48¢
Kellogg's - Cereal - 12 oz pkg
PRODUCT "19" 69¢
Post's - 11 oz pkg
BRAN FLAKES 39¢
General Mills - 10 oz pkg
CHEERIOS 43¢
Post - 9 oz. pkg.
SUGAR CRISP 44¢
Quaker - 12 oz pkg
MUFFETS 44¢

NON FOODS

Johnson's - 15-oz.
BABY SHAMPOO 1.39
Bic of 100
ANACIN 97¢
Refill Air Freshner - 5 oz block
AIRWICK 79¢
GBF - 11 oz Aerosol Cont.
OVEN CLEANER 99¢
Scotty - Oversized - pkg. of 12
Disposable Diapers $1.29
Disinfectant Spray - 7 oz Aerosol Cont.
LYSOL 78¢
Lemon Lime - Regular or Menthol With Free Blades - Reserve - 7 oz. Aerosol Cont.
SHAVE CREAM 67¢
Shampoo - Regular - 12 oz Jar Lotion or Tube
Head & Shoulders 97¢

PAPER PRODUCTS

Cook's Ben - ...'-10" Roll
ROASTING FILM 75¢
Reynolds - 12"-25' Roll
FOIL WRAP 39¢
White - Pink - Yellow - Royale - 2 roll pkg
Bathroom Tissue 65¢
Facette - Color Print - Asses - Pink Yellow or White - 2 roll pkg
PAPER TOWELS 48¢
Jiffy - Pkg of 20
LUNCH BAGS 2 for 29¢
Kleenex - Boutique
Sizes All - 12"x10" Roll
WAXED PAPER 39¢
Kleenex Boutique
pkg of 75 - Luncheon
NAPKINS 3 for 1.00
Quilted - Plastic - pkg of 20
GARBAGE BAGS 67¢

FROZEN FOODS

Birds - 32 oz pkg
COFFEE RICH 37¢
Swedish - 10 oz pkg
WAFFLES 39¢
Regent - 15-oz.
FISH CAKES 43¢
Birds - 8-oz.
RICH WHIP 2 for 49¢
Concentrate - 12 oz Can
WELCH'S GRAPE
Dominion Fancy - Ready Cut
Dominion - Hash Brown
32 oz pkg
POTATOES 3 for 1.00
Dominion - Fancy - Regular Cut
32 oz pkg
GREEN BEANS 59¢
Dominion - Fancy - 12 oz pkg
GARDEN PEAS 24¢

Deep Discount PRODUCE

Ont. Green Can. No. 1 - 8oz.
CORN 48¢
Can. No. 1 Small - 3-lb. bag
COOKING ONIONS 38¢

ONTARIO
NEW POTATOES
10-LB. BAG
45¢
Produce Values Effective Until Closing Saturday, September 23rd

QUALITY MEATS DEEP DISCOUNT PRICES

DOMINION'S QUALITY SELECTED NATURALLY AGED — GOVERNMENT INSPECTED

MEATY JUICY PRIME
RIB STEAKS lb. 1.16
MEATY JUICY
BLADE STEAKS lb. 79¢
SHORT CUT MEATY 1 TO 5 RIB
Prime Rib Roast lb. 1.09
Thick Meaty - 6th and 7th Rib
Prime Rib Roast lb. 99¢
FULL CUT, MEATY BONE IN
RUMP ROAST lb. 1.19
IDEAL FOR STEW — BONE IN
PLATE BRISKET lb. 39¢
BONELESS—IDEAL FOR ROAST
PLATE BRISKET lb. 72¢
SWIFTS PREMIUM OVEN ROASTING
CORNED BEEF lb. 1.28

Meaty Tasty Pork
BUTT CHOPS lb. 78¢
Meaty Pork
SPARE RIBS lb. 89¢
Tasty Hot or Cold Pork
Shoulder Roast lb. 61¢
Whole or Half Fresh
HAM ROAST lb. 69¢
Meaty Tender Loin End
Pork Loin Roast lb. 99¢
Meaty Delicious
PORK HOCKS lb. 38¢
Frozen Whole Cut Up
BOILING FOWL lb. 29¢
Frozen Grade "A"
Eviscerated
Capons for roasting lb. 64¢
Frozen Grade "A"
Eviscerated 2 to 4-lb.
CHICKENS lb. 44¢
Meal for Deep Frying
Frozen Chicken Legs
CHICKEN LEGS 5.90
Meaty Whole or Half
LAMB LEGS lb. 59¢
Tasty Broiled Shoulder
LAMB CHOPS lb. 55¢
Tasty Thick and Juicy
Rib LAMB CHOPS lb. 54¢
Ideal for Broiling
Loin Lamb Chops lb. 68¢
Swift Premium & Lazy Maple Sliced
Breakfast Bacon 1-lb. pkg. 99¢
Kyrovern Sizzlins
Breakfast Bacon 1-lb. pkg. 94¢
Brym 30'st Flavored End Cuts (By the Piece)
Breakfast Bacon lb. 68¢
Fearmans Ideal for Breakfast
ULSTER FRY 1-lb. pkg. 86¢
Fearmans Meaty Mites
WIENERS 1-lb. pkg. 59¢

Fearmans Meaty Mites
WIENERS 1-lb. pkg. 1.16
Only at Dominion
Dominion Wieners 1-lb. pkg. 66¢
Swifts Premium
WIENERS lb. 59¢
Kleenex Famous All Beef
WIENERS 1-lb. pkg. 78¢
Mary Mites (by the Piece)
BOLOGNA lb. 35¢
Swifts Premium
TABLE READY COOKEREMEATS
Bavarian, Beef & Cheese, Hickory Smoke Chicken, Smoked Sausage
Cooked Ham
COOKED HAM 6-oz. pkg. 62¢
Laura and Arthur
BOLOGNA 16 oz pkg. 59¢
Hot Pack Famous Corned
BEEF DEALS 2 pkg. 98¢
Country Style
SAUSAGE 1-lb. pkg. 78¢
Swifts Premium
SAUSAGE MEAT 1-lb. pkg. 59¢
Triangle Brand Small Link
SAUSAGE lb. 58¢
Country Style
SAUSAGE lb. 48¢
Fearmans Save & Serve - Ready
SAUSAGE 1-lb. pkg. 79¢
Schneider's Bittners
SAUSAGE lb. 79¢
Bittners Smoked
Pork Shoulders lb. 68¢
Fearmans Cooked Ready to Eat
DINNER HAMS lb. 1.34
Swifts Leaf Maple Cooked Ready to Eat
HAMS lb. 1.12
Cooked Ready to Eat
Ham Pail Skinned
Shank Portion 3-7 lb. ..... lb. 59¢
Butt Portion 5-7 lb. ..... lb. 69¢
½ Hams 3-4 lb. ..... lb. 79¢

DISCOUNT BARGAIN
Coronation - 15-oz.
GREEN RELISH
3 for 99¢

DISCOUNT BARGAIN
Ragu - Plain or With Mushroom
14½ fl. oz. Jar
SPAGHETTI SAUCE
3 for 1.00

DISCOUNT BARGAIN
Ambassador - 12-oz.
LUNCHEON MEAT
32¢

DISCOUNT BARGAIN
Scrangrip
FREEZER BAGS
29¢

WE WILL NOT BE KNOWINGLY UNDERSOLD ON OUR EVERYDAY DEEP DISCOUNT PRICES

DOMINION

BELLEVILLE PLAZA
VALUES EFFECTIVE UNTIL SEPTEMBER 26th
We Reserve The Right To Limit Quantities
OPEN MON. TO FRI. 9 A.M. - 9 P.M.
SAT. 8.30 a.m. to 5 p.m.

CASHIER-OF-THE-MONTH CONTEST

- Your favourite cashier could win a dream vacation for two!
- You could win $125.00 in groceries absolutely free!

Details and entry forms at your neighbourhood Dominion. Enter now! Enter often!

BOOTH'S

3 DAY SALE

—IT'S STOREWIDE—

STARTS 10 A.M. THURSDAY. ENDS 5.30 P.M.

SATURDAY. EVERY ITEM REDUCED.

This is the sale you have been waiting for. It's Booth's 3-day sale beginning 10 a.m. Thursday and ending 5:30 p.m. Saturday. Be wise - shop early - there are some fantastic bargains during the sale - but they will be there for three days only. Don't be late! Don't be disappointed!

The bargains can be found in every department. Color TV, Stereo, Living Room Suites, Chairs, Lamps, Carpets, Washers, Dryers, Bedroom Suites, Ranges, Refrigerators, Kitchen Dinettes and Musical Instruments. Don't bring money - buy on Booth's own budget plan and take advantage of the truly fantastic bargains.

GIGANTIC SAVINGS

COLOR TV & STEREO
Up To 25% OFF

WASHERS and DRYERS ALL REDUCED

BED SOFAS AND MATTRESSES UP TO 25% OFF

RANGES REFRIGERATORS ALL REDUCED

CHAIRS AND LAMPS UP TO 50% OFF

BEDROOM SUITES UP TO 33⅓% Off

LIVING ROOM SUITES UP TO 25% OFF

KITCHEN DINETTES UP TO 25% OFF

CARPETS UP TO 30% OFF

No Money Down, low monthly payments. Free Delivery. No outside financing. Buy on Booth's own budget plan on approved credit or take 90 days to pay with no interest charges. Longer terms can be arranged if desired. Some items not exactly as illustrated.

BOOTH'S

On the Market Square
NEXT TO THE ARENA DIAL 968-5785

OPEN THURS. & FRI. NIGHTS 'TIL 9
PARK FREE IN OUR LOT

Sinden Takes Novel Approach
Page 24

Intelligencer Sports
BELLEVILLE, ONTARIO, WEDNESDAY, SEPTEMBER 20, 1972

Gabler Still Argo Helmsman
Page 32

You Ain't Seen Nothing Yet!

by

Maurice Switzer

Sports Editor

PETERBOROUGH — If you're one of those hockey buffs who think expansion and new rivalry for the National Hockey League have watered down the caliber of the pro game, you ain't seen nothing yet.

Not unless, of course, you take an evening jaunt up to Peterborough to watch the New York Islanders in action.

The Islanders, along with Atlanta, will swell the ranks of the National Hockey League to 16 teams this winter, and paid $11 million for the privilege. In return, they got 39 players in the expansion draft, seven of whom have since jumped to the World Hockey Association.

Of their initiation fee, $3 million was an outright gift to New York Rangers for territorial rights. The Islanders' rink, the Nassau Coliseum on Long Island, is only 20 miles from the Rangers' Madison Square Garden stamping grounds.

Tuesday-night, the Islanders played their third pre-season exhibition game, and their first at their Peterborough Memorial Centre training quarters.

Minnesota North Stars, a respectable NHL team last year by no means world, or even Russian beaters, booked like Sunday Cup winners in easily handing the Islanders a 6 - 3 setback.

New York coach Phil Goyette paced behind a bench filled with faces even the most learned hockey fan might have trouble placing. A Peterborough press box regular assigned to cover the Islanders had to phone down to the timekeeper's box to locate a name for one New York starter.

The average age of the Islanders is a mere 23.7, with former Russian Bruin Eddie Westfall, at 31, the grandfather of the Islander skaters. Goalie Dennis Dejordy, 34, is a veritable antique in such company.

The only other players the Islanders have with NHL experience are goalie Gerry Desjardins, Terry Crisp, Brian Spencer, and Craig Cameron.

They did have Bart Crashley (Los Angeles Sharks), Gary Peters and Norm Ferguson (New York Raiders), Ted Hampson (Minnesota Fighting Saints), John Schella and Ted Taylor (Houston), and Larry Hornung (Winnipeg Jets) before they skipped to the fledgling WHA.

The Islanders will likely imitate Punch Imlach's expansion approach in Buffalo, building a team around prize rookies and draft choices he gets by finishing near the bottom of league standings for the first years of the team's existence.

Main showcase for the Islanders is Jerome Toronto Marlboro superstar Billy Harris, the NHL's first - round overage junior draft choice.

Harris was one of the few players on the ice Tuesday in Peterborough who didn't look out of place in NHL company, working in well on a line of left-hand shots. Harris played right wing on a unit composed of centre Dave Hudson, and left-winger Germaine Gagnon, the player whose name eluded press box observers. The trio got one of the three New York goals, and threatened on several other sorties against the North Stars.

But for some of these New York lineup members on forsion: Glen Resch, Rene Larwasson, Jim Mall, Ken Murray, Neil—Nicholson, Gerry Hart, Murray Anderson, Lorne Henning, Tom Miller, Brian Marchinko, Bob Nystrom, and Brian Lavender.

It doesn't exactly run like a wish with the Islanders.

Nonetheless, the Islanders claim to have sold 8,000 season's tickets in advance of their first NHL season, probably since of them to rabid New York hockey fans who would not otherwise get a chance to see the Rangers play.

As for Canadian hockey fans, seasoned to expect the best in ice entertainment, expansion is not much of a drawing card.

There were only 812 paid admissions in Peterborough Tuesday, a far cry from the 4,000 Toronto Leafs would draw for exhibition games in the days Punch Imlach put them through their training camp paces in the Liftlock City.

In recent weeks, Team Canada has learned that even the pick of the NHL litter is not what we expected it to be.

But with such pro expansion of expansion, teams like the New York Islanders will make the Russians look better and better.

Winner On Way

Paul Gouldfellow rounds third with the winning, and only, run of Tuesday's OASA Intermediate "AA" game with Barrie. The Rollins Construction shortstop opened the tenth inning with a single and scored on Al Ferguson's clutch hit to give Belleville a 1-0 win.

The win evened their quarter - final series at one game apiece.

Quintes Sign Rexe, Slate Exhibitions

The familiar Rexe name will be in the Belleville's Quinte's lineup Saturday night despite the fact that last year's MVP is still attending Los Angeles Sharks' training camp.

Mike Rexe, who has performed in front of brother Steve for the past two seasons as a Belleville defenceman has been signed by the Quintes for his third term. The red headed rearguard, who applies some devastating hip checks from time to time, scored four goals and assisted on a dozen more in an injury - abbreviated 29-game outing last season.

He, along with the rest of the Quintes, will face a touch exhibition opponent in the form of the Tabla Oilers from the Central Professional Hockey League. The game is 8 p.m. Saturday at the Memorial Arena.

The Quintes' second pre-season tune-up will come Tuesday when the Kingston Aces travel here for an 8.30 p.m. encounter.

The Belleville seniors repay the visit Sunday, Oct. 1.

MIKE REXE

Rollins Alive

Fergy Good on 4th Try

By ERIC EMERSON
Sports Staff

A hot pitcher and a cold batter kept Rollins Construction's OASA hopes alive Wednesday.

Ken DeMille blanked Barrie Lakeview Dairy for nine innings, but still couldn't record a win. He blanched them again in the tenth and that was enough, as Al Ferguson delivered a clutch single in the bottom of the inning to give Rollins a 1-0 win. They had lost 2-1 Saturday in the opening game of the best-of-three series.

Ferguson's hitting during the regulation nine innings had been colder than the weather, which had the 189 Alemite spectators huddled beneath blankets or heavy coats. Pitcher Lee Belcourt had chalked the big first baseman as his private pigeon, striking him out in three consecutive plate appearances.

He came to the plate in the tenth with runners on first and second and two out. Pilot Gouldfellow had opened the inning with a bloop single to centre, while Carl Boomhower's sacrifice bunt attempt went for yet another single. Belcourt then appeared to pitch his way out of trouble by fanning Wayne McTaggart and Dale Duvall, before Ferguson destroyed the Barrie pitcher's three-hit shutout by cracking a frozen rope to right field that scored Gouldfellow.

DeMille allowed only two hits over the 10 innings, striking out 14 batters and walking three. He was particularly tough in the clutch, not allowing a ball to be hit out of the infield when one of the five Barrie baserunners were aboard.

"His drop was beautiful in the early innings," lauded Rollins catcher Carl Boomhower, "but once he got a little tired it seems like he can throw his upshoot as well as ever, so we switched to that in the late innings. He pitched a great game."

Belcourt also pitched exceptionally well, allowing only Ralph Plaxo's infield single during the regulation nine innings. That came in the first inning when Barrie shortstop Corby Adams misplayed Plaxo's slow grounder to second. It was scored a single and an error on Adams' wide throw to first that allowed the Rollins' centrefielder to take second.

The Barrie righthander completely handcuffed Belleville batters from that point on. He struck out 13 batters and walked only one, Belcourt's single in the third and a double by George Hines in the fourth were the losers only hits.

	R	B	E
Barrie	000 000 000	0	2
Rollins	000 000 000	1	1

Tigers Trounce Madoc

Defence was the order of the day for Trenton in the opening day of Bay of Quinte COSSA football action.

The defending champion Trenton Juniors blanked Centre Hastings 17-0, while the senior Tigers were thumping their Madoc opponents 38-6.

"Our offence was spotless a bit, but the defence played well," advised Trenton Junior coach Joe Di-Green. "They held Centre Hastings to about three or four first downs," he noted of the defensive squad that returns eight of 12 starters from last season.

Mark Petrie on a 30-yard off-tackle burst and Jacques Belanger on a 6-yard reverse were the Trenton touchdown getters. Bob Oliver kicked two converts and a single while Steve Dubard recorded a safety.

"If don't really think we played that well, but Centre Hastings was having a pretty rough time of it," summed up senior coach Tom Nigro of the 39-0 win. "Inexperience seemed to hurt them, although they showed a few flashes of good play. We've already got our exhibition game, while they've been trying to get some players out for a scrimmage," said Nigro of Trenton's opponents.

The Tigers built a 24-0 halftime lead behind the standout running of halfback Don Armstrong and some good play misfiring from quarterback Roger Mountford and Dave Harvey.

Joe Norman counted the longest Trenton touchdown on a 69-yard run-and-run play, while Duncan Armstrong and Steve Dubard led the scorers with two touchdowns each.

Staley's White Steed Starts from Outside

KINGSTON — The ninth and featured race at Frontenac Downs tonight may resemble one of those old movies about the Knights of the Round Table.

For starting from the outside will be a mysterious white steed, just like the kind Prince Valiant used to ride on his way to the crusades.

The white horse is owned by Larry Staley of Wolfe Island and has been making quite a bit this year both at Connaught Park and Ridean-view Raceway. Gerry Larush trains pacer Betcha for Staley and he'll be battling four others in the ninth race which goes for a purse of $458.

Yankee Jed (Bernie Hunt), John's Prince (Vern Moulton) and Dandy Way (Hugh Wemp) and Dandalion Lad (Gerry Walsh) are the other pacers and drivers set to run in the fastest race of the night.

It will be a night for not only race fans, but horse scrivners alike as Betcha, described as one of the most beautiful animals ever to race at the Downs, leads the five-horse field.

Gerry Walsh it will be Ladies Night with all women admitted free of charge.

Sergeant Shoo-in On No. 3

TRENTON (Special) — Sergeant Ralph Hartlen couldn't be beaten on at least one hole in winning the Lloyd White Postal Corps Invitational golf tournament at the CFB Trenton course Tuesday.

Hartlen's winning 78 - stroke total included a hole-in-one on the 161-yard, par-three third hole.

Hartlen, who used a seven-iron to can his ace, was playing in a foursome with Major N. D. Sayer, Jim Hodson, and Ron Clarke.

Crookston Bats Still Hot

Crookston's softball team continued to strike while the bats were hot.

After a whirlwind Sidney-Thurlow softball finish that carried them from a 3-1 deficit to the championship, Crookston continued by holding Campbellford to a 2-2 exhibition draw Tuesday.

Second game in the three-game exhibition series will be played in Campbellford Sunday at 7.30 p.m.

YOU'RE INVITED...

TO

Your "Country Cousins'" New Car Showing

Of The Brand New, 1973

CHEVROLETS, CHEVELLES, MONTE CARLOS, CAMAROS, CHEVY NOVAS, VEGAS, OLDSMOBILES, CUTLASSES & CHEV. TRUCKS

THURSDAY, FRIDAY & SATURDAY — SEPT. 21, 22, 23

Eastern Ontario's Largest Country Chev. – Olds. Dealership

– LOCATED IN THE HEART OF SOUTH HASTINGS COUNTY –

STIRLING MOTORS (STIRLING) LTD.

BELLEVILLE ROAD, STIRLING

PHONE 962-8527 OR 395-3352

It's JENNY'S BIG PARTY

- FREE COFFEE & DONUTS
- GIFTS FOR THE LADIES

Thurs., Fri. & Sat. - Sept. 21, 22, 23.

35 NEW MODELS
ON DISPLAY

NO PRICE INCREASE

For a Limited Time Only, '73 Models at '72 Prices.

Stirling Motors badly need used cars, so deals on the new '73's are going to be the very best with many models ready for immediate delivery. Now's the time for a real deal at Stirling Motors . . . just about 15 miles from Belleville, Trenton, Campbellford, Marmora or Madoc.

Ferguson Gives Ottawa Show

By THE CANADIAN PRESS

Ottawa hockey fans didn't know what they were missing until Tuesday night.

George Ferguson, a prize junior draft choice, was said to be bound for Ottawa Nationals of the fledgling World Hockey Association until recent weeks.

The 20-year-old winger finally made it in the Canadian capital, but as a member of Toronto Maple Leafs, and notched the winner in 5-1 score over Philadelphia Flyers in National Hockey League exhibition play.

In other NHL action Tuesday, Syl Apps clinched a 3-2 victory for Pittsburgh Penguins over California Golden Seals in his hometown of Kingston, Ont., Minnesota North Stars stomped New York Islanders 4-1 at Peterborough, Ont., Boston Bruins beat Detroit Red Wings 4-2 at London, Ont., and Montreal Canadiens edged Chicago Black Hawks 3-2 in Halifax.

The Toronto-Philadelphia game, before 4,000 fans in the 6,000-seat Civic Centre, bordered on mayhem with 88 minutes in penalties being called in the pre-season opener for both teams.

Stan Gilbertson and Joey Johnston were the California marksmen while Ron Snell and Al McDonough scored earlier for the Penguins.

Minnesota had little trouble with the expansionist Islanders who, in earlier games had lost and tied to Atlanta Flames, another new NHL franchise.

Jude Drouin and Barry Gibbs scored two each for the Stars, veterans Murray Oliver and Dean Prentice adding one each. Craig Cameron, Dave Hudson and Lorne Henning were the New York scorers.

The Bruins, with only six of last year's Stanley Cup champions in the lineup, broke a 1-1 deadlock with two second period goals to hand Detroit its second exhibition loss.

Rookies Chris Oddleifson, Doug Roberts and Fred O'Donnell and veteran defenceman Dallas Smith tallied for Boston. Chris Rochefort scored both Detroit markers.

Both clubs get a chance to look at a lot of new faces with many of their personnel with Team Canada in Moscow. The Bruins in Europe—Bobby Orr, Phil Esposito, Wayne Cashman, Don Awrey and Ed Johnston—were in the company of Red Wings Marcel Dionne, Red Berenson, Mickey Redmond and Gary Bergman.

Garrett New Hawk

ST. LOUIS (AP) — St. Louis Blues said Tuesday they have retained rights to centre Danny O'Shea by sending minor league goalie Ioben Garrett to Chicago Black Hawks of the National Hockey League. O'Shea was obtained last February from the Black Hawks in exchange for centre Chris Bordeleau, who this summer signed a contract with a World Hockey Association team.

Name Coach

TORONTO (CP) — Toronto Maple Leafs of the National Hockey League have named Ottawa native Gerry Moore as coach of their Tulsa farm club in the Central Hockey League. Moore, 46, replaces Marcel Pronovost who quit the Leafs' organization to take a coaching position with Chicago Cougars in the World Hockey Association.

Flash in the Pan?

Peter Mahovlich of Team Canada slips the puck under Russian goalie Vladislav Tretiak in the third period of game in Toronto to score Canada's third goal of the game. Mahovlich's goal came when Pat Stapleton was in the penalty box. Canadians recorded a 4-1 win, their only one to date in the 8-game series that resumes Friday night in Moscow. (CP Photo)

Patterson Pushing His New York Luck

NEW YORK (AP) — Muhammad Ali returns to Madison Square Garden tonight for the first time since losing to heavyweight champion Joe Frazier when he meets Floyd Patterson, who has never lost a Garden fight.

Ali was the overwhelming favorite—there was no betting line—to win the scheduled 12-round fight which was to be shown on closed-circuit television at 125 locations in the United States and Canada.

Two ex-lightweight champions also were on the card. Ken Buchanan of Scotland and Carlos Ortiz of New York were set for a 10-rounder which also was scheduled for closed-circuit television, preceding the main event which was to start about 10:30 p.m. EDT.

Ali and Patterson met once before, with Ali, who was then champion, stopping Patterson in the 12th round at Las Vegas, Nev., on Nov. 22, 1965.

Since losing a 15-round decision to Frazier on March 8, 1971, for his only loss against 28 pro victories, Ali has won seven straight. He has won four times this year and in his last fight he stopped Al "(Blue) Lewis in 11 rounds July 19 at Dublin for his 38th knockout.

Patterson, 37, and seven years older than Ali, has won all nine of his fights in the previous and current Gardens. In his last Garden appearance the only man ever to win the heavyweight title twice outpointed Oscar Bonavena in 10 rounds last Feb. 11, and in his last fight he stopped Pedro Agosta in six rounds on July 11 for his ninth straight victory.

Patterson has a record of 55-7-1. He has won by knockout 40 times and lost by knockout on four occasions.

FLOYD PATTERSON

A Happy Ending For Harry's Book?

STOCKHOLM (CP) — Harry Sinden, who came out of retirement to lead a group of Canadian professionals in what was supposed to be a conquest of the Soviet Union's amateur hockey team, now is writing a book about the experience.

Team Canada's efforts against the Soviets so far, and against the Swedish national team here, have been anything but a conquest. But that will all be in Sinden's book which he is putting together with the help of Boston author Bill McDonough.

"We hope to have it out by November," Sinden said after a team practice Tuesday. "He should have the first half covering the in-Canada part done by the time we get back.

"I'm doing tapes here and mailing them home. It may be we're sacrificing quality for speed, but if it isn't pretty good I won't let it come out."

Sinden said the book would appear in both hard-cover and paperback but that no title has been selected yet.

Sinden and his squad of National Hockey League stars opened a new chapter in their adventure today when they left for Moscow for the remaining four games of the Canada-Russia exhibition series.

The games in Moscow are set for Friday and Sunday and Tuesday and Thursday next week. A game against Czechoslovakia in Prague, Sept. 30, wraps up the team's tour.

After acquiring a win and a tie between two losses to the Soviets in the four games in Canada, Team Canada beat the Swedes 4-1 here Saturday and tied 4-4 Sunday.

"There seems to be a new spirit on the team," said Sinden.

"In Canada we tried to fight off the feeling that we were two-to-three-goal favorites. Now the feeling is we are underdogs by a couple of goals."

"To win this series we are going to have to play 30 per cent better than we did in Canada to get the edge in Moscow."

CBC Wants WHA Time

MONTREAL (CP) — The Gazette says CBC and World Hockey Association officials will meet in Toronto Friday to negotiate television rights to twelve WHA games this season.

The newspaper, in a front-page story, quotes Don Goodwin, head of the English-language sports department of the CBC, as saying the network may be interested in carrying up to six WHA games this season.

"We're only interested in the four Canadian cities—Quebec, Ottawa, Winnipeg and Edmonton—and we'd like to get into each city at least once when, as with the opener, there's another Canadian team in there," Mr. Goodwin said.

It was previously announced that the CBC would carry the league's Oct. 11 opener in Ottawa between the Nationals and the Oilers.

Stelco siding ... lasts and lasts and lasts and lasts and lasts and lasts ... yet costs no more than ordinary metal siding!

Strong. Good looking. Durable.

Adds value. Guaranteed 20 years. Yet it costs no more.

stelco

ultra-steelcote

siding is the only siding made from

For your free estimate phone your authorized Stelco siding dealer.

962-8802

All-Way Building Improvers

54 Ponton Street, Belleville

ROUGH IDLE MEANS POLLUTION

Cure for your ills – fix your idlers

Belleville Auto Electric

PETERBOROUGH MEMORIAL COMMUNITY CENTRE

NHL Exhibition Hockey

FRIDAY, September 22nd 8:00 p.m.

NEW YORK ISLANDERS vs. BUFFALO SABRES

Yellows $3.50

Purples $3.00

Greens $2.50

Children & Students ... $1.50

M. WELLS A. WELLS A. MUNRO BOB HOARD

HAROLD AND ALLEN WELLS AND STAFF CORDIALLY INVITE YOU TO ATTEND THE NEW MODEL INTRODUCTION AT THEIR SHOWROOM IN STIRLING OF THE

1973 FORDS and MERCURYS

FORD - METEOR - TORINO - MONTEGO - MAVERICK - COMET - PINTO - LTD - THUNDERBIRD

ON

FRIDAY, SEPTEMBER 22nd. 9 A.M. TO 9 P.M. REFRESHMENTS

WELLS FORD-MERCURY SALES LIMITED

STIRLING HOME OF "THE GOOD GUYS" GOOD DEALS

Grand Opening

THURSDAY, SEPTEMBER 21st

Roses for the First 200 Women!

Fabulous Grand Opening Specials!

- Suits
- Sport Coats
- Dress Shirts
- Sport Shirts
- Sweaters
- Slacks etc.

JIM DUFFICY

Formerly of Jack Fraser's in Downtown Belleville and the Quinte Mall, invites all his former customers to visit him in his new location in Trenton, and receive the same fine and courteous service.

Don't Miss These Grand Opening Specials!

Fantastic Values and Specials!

ESQUIRE MEN'S WEAR

39 DUNDAS ST. WEST TRENTON PHONE 392-5450

food city

2nd BIG WEEK!

Beef Stampede

BUDGET BEEF

BONELESS ROUND
Steak or Roast
OR MEATY
Rump Roast BONE IN

$1.05 LB.

SIRLOIN, PORTERHOUSE or WING STEAK or BONELESS SIRLOIN TIP ROAST LB **$1.35**

SIDE BACON 89¢

ALL FOOD PRICES EXCEPT "BLOCKBUSTERS" EFFECTIVE MON., TUES., WED., SEPT. 18-20

RIGHTS RESERVED TO LIMIT QUANTITIES

Now! you can start the **LIFE Nature Library**

first volume for only **99¢**

SAVE UP TO 50%

ON THIS INFORMATIVE 12-VOLUME SET!

Here's a colorfully illustrated, authoritative survey of the wonders of the natural world. It has been written, designed and edited by scientists (NOBEL) magnificent. The 56 days at TIME LIFE BOOKS have returned that man comes from the famous LIFE, BIG Books LIBRARY. The same scientists who have written the volumes in your home have created these books for your children's use. Start with THE BIRDS—you'll quickly find out what an ob sessional springboard these books can be...

Each volume valued at $3.95 Only $1.99

REGULAR mini-prices

HOSPITALITY WHITE **SLICED BREAD**	24-OZ. LOAF	23¢
HAWAIIAN PUNCH—ROSEY, GRAPE OR ORANGE **FRUIT DRINKS**	46-FL. OZ. TIN	3 FOR $1
AYLMER FANCY **TOMATO JUICE**	48-FL. OZ. TIN	39¢
DEL MONTE FANCY SLICED **PEACHES**	16-FL. OZ. TIN	32¢
DOLE FANCY CRUSHED **PINEAPPLE**	13-FL. OZ. TIN	37¢
STOKELY'S FANCY CUT **WAX BEANS**	2 16-FL. OZ. TINS	55¢
BONIMART **COFFEE** VACUUM PACKAGED BAG	LB.	89¢

FEATURES

14-FL. OZ. BTL. **45¢**

BRAVO **TOMATO PASTE**	4 10-FL. OZ. TINS	$1
WALKER'S CHOCOLATE **CHIP COOKIES**	18-OZ. PKG.	53¢
NELSON FOUR VARIETIES **CHOCOLATE BARS**	(BAG OF 4 x 10¢ BARS)	29¢
LION'S SNAP-OFF POLY **UTILITY BAGS**	BOX OF 1.5	59¢

DAIRY FEATURES

TEE PEE SWISS STYLE ASSTD FLAVORS **YOGURT**	4-FL OZ. CUPLET	10¢
SCHNEIDER'S MILD, MEDIUM, OLD COLORED OR WHITE **CHEDDER CHEESE**	12-OZ. WEDGE	79¢

REGULAR mini-prices

AYLMER **CHOICE PEAS**	19-FL. OZ. TIN	27¢
FLAVOR-PAK FANCY WHOLE **POTATOES**	2 19-FL. OZ. TINS	37¢
LIBBY'S **ALPHA-GETTI**	2 14-FL. OZ. TINS	51¢
BEEF OR IRISH **SWIFT'S STEWS**	24-OZ. TIN	59¢
CLOVERLEAF **SOCKEYE SALMON**	7½-OZ. TIN	73¢
EVAPORATED **CARNATION MILK**	13-FL. OZ. TIN	22¢
SQUIRREL HOMOGENIZED **PEANUT BUTTER**	16-OZ. JAR	49¢

BLOCKBUSTER

AVAILABLE WED THRU SAT ONLY

BLOCKBUSTER

AVAILABLE WED THRU SAT ONLY

SPECIAL PURCHASES

ORANGE-FLAVORED **SWING CRYSTALS**	POLY BAG OF 5 x 3½-OZ. PKGS.	77¢
MITCHELL'S FANCY **APPLESAUCE**	19-FL. OZ. TIN	22¢
BRAVO PLAIN **SPAGHETTI SAUCE**	28-FL. OZ. TIN	47¢
DR. BALLARD'S CHAMPION **DOG FOOD** ASSORTED FLAVORS	15-OZ. TIN	2/31¢
DR. BALLARD'S CHAMPION **CAT FOOD** ASSORTED FLAVORS	6 15-OZ. TINS	$1
CARNATION INSTANT SKIM **MILK POWDER**	3-LB. BAG	$1.69
MONARCH **SALAD OIL**	32-FL. OZ. BTL.	69¢
CATELLI **PICKLED BEETS**	24-FL. OZ. JAR 3 FOR	$1
ROBIN HOOD ASSTD FLAVORS 9-OZ. PKGS. **PUDDING MIXES**	4 FOR	$1
ROBIN HOOD FLAKY **PIE CRUST MIX**	7½-OZ. PKG.	39¢
SWEDISH CHOICE SMALL **WHOLE CARROTS**	14-FL. OZ. TIN	23¢
(BONUS PACK OF 40% MORE) ANTI-PERSPIRANT **SOFT & DRI** UNSCENTED OR REGULAR	8 9-OZ. AERO CAN	$1.33
CHRISTIE—3 VARIETIES **MINI CHIPS**	9-OZ. PKG.	43¢

BAKERY FEATURES

DEMPSTER'S (PKGS. OF 12) **COCKTAIL ROLLS**	2 PKGS.	79¢
FOOD CITY CINNAMON SUGAR **APPLE PIE**	24-OZ. FAMILY SIZE	49¢

FROZEN FOOD FEATURES

FRASERVALE FANCY **BROCCOLI SPEARS**	10-OZ. PKGS. 3 PKGS.	$1
FRASERVALE FANCY **CAULIFLOWER**	3 10-OZ. PKGS.	$1
HAR DEE FANCY QUICK **FRENCH FRIES**	4-LB. BAG	75¢
AUNT JEMIMA **FRENCH TOAST**	9-OZ. PKG.	45¢

FEATURE

LUSCIOUS, CRISP, CALIFORNIA PRODUCE OF U.S.A.

Red Emperor Grapes

3 LBS. FOR **99¢**

BREAKFAST TREAT PRODUCE OF REPUBLIC OF S. AFRICA **OUTSPAN GRAPEFRUIT** SIZE 48's 10 FOR 99¢

SWEET & JUICY PRODUCE OF MEXICO **ORANGES** 4-LB BAG 59¢

LUSCIOUS CALIFORNIA **HONEY DEWS** EACH 49¢

Dundas Street West
Next To Towers

food city

Hayes Dislikes Jug Format

DELAWARE, Ohio (AP) — Outspoken Johnny Hayes Sr., who trains two of the entries in Thursday's $194,810 Little Brown Jug, thinks it's time harness racing left the horse-and-buggy era.

"It's 1972, not 1927," said the Canadian trainer of Strike Out and Alley Fighter, two of the starting field of 12 in the second leg of pacing's Triple Crown at the Delaware County Fairgrounds.

The jug traditionally is raced in heats, with the entire field returning for each one until a horse wins two heats for the over-all victory.

That irks Hayes, a 53-year-old native of Beamsville, Ont.

"We've got to get away from two-heat races," he said. "If we're going to have two heats, let's have two divisions or six eliminations. Bring back only the first four in each."

Hayes also thinks it's wrong to call the Jug a $198,000 race.

"You can't call it that," he explained, "when the basis go for as much as the first.

"Let's have the eliminations and then race for $198,000 at once."

The Jug starting gate can handle only eight horses abreast in the front row, another point that upsets Hayes.

"I don't know who drew post position No. 12, but he's got to be a sick son-of-a-gun.

"Everyone who makes all the payments to put his horse in a race should have the right to be on the gate, not in the second row."

Hayes revealed his position after Strike Out, favored along with Jay Time and Hilarious Way, drew the pole position.

Jay Time, who has posted an unprecedented six miles under two minutes as a three-year-old, was the eighth favorite at 5-1, to 3-1 for Strike Out and 4-1 for Hilarious Way.

Strike Out and Alley Fighter, the only stable entry in this year's Jug, were linked with Dad's Time as the mutuel field. Dad's Time will be handled by Jens Weller, the first woman to drive in pacing's Triple Crown.

Other horses entered include 9-1 Lyndon Rye Rye, 8-1 Entrepreneur, 10-1 Cory, 10-1 Fast Chip, 11-1 Barry Hanover, 12-1 Goodbye Cannabon and 13-1 Skipper Thorpe.

Hilarious Way, who leaves from the No. 10 position in the second tier, took the first leg of the Triple Crown at Yonkers Raceway May 19. The final leg is the Messenger Nov. 11 at Roosevelt Raceway.

Carrousel Rewards Backers

ST. CATHARINES, Ont. (CP) — Carrousel, a 70-to-1 longshot, returned $288.30 on a $2 win wager in the fourth race at Garden City Raceway Tuesday.

The four-year-old mare finished ahead of eight other entries in the mile trot with a time of 2:06 3-5. Her best previous mark was 2:11 3-5.

A daily double of Jimmy Nemo in the first and Jugler Hobert in the second was good for $53.80. The fourth-race pericella paid $352.80.

The exacta in the sixth race featured a double pay-off due in a dead heat for first place between Happy Time and Adios Ken for returns of $66.70 and $32.50. The 10th-race exacta paid $367.20.

A crowd of 3,121 bet $271 346.

Albatross Cuts Time

DELAWARE, Ohio (AP) — Albatross established a world pacing record over a half-mile track Tuesday in registering a time of one minute, 32 3-5 seconds for the mile at the Delaware County Fairgrounds.

Albatross, driven by Stanley Dancer in the $2,000 non-betting, free-for-all race, broke the former record of 1:37 set by Bret Hanover in the 1965 Little Brown Jug over the same track.

Albatross, owned by Amlable Stable of Hanover, Pa., pushed his career earnings to $1,086,200. He will be retired to stud at Hanover Shoe Farms Inc., this fall.

Quarter times for Albatross were 36 3-5, 69 and 1:32 4-5.

Albatross also holds the world record for pacers in a regular race over a mile track, with a clocking of 1:54 3-5 in July at Chicago's Sportsmen's Park.

Sports Calendar

COMMERCIAL SOFTBALL
THURSDAY — Record and Sentinel at Bowling Green, 6:30 p.m.; Times at Gem, 6:30.
BOWLING ALLEY CLUB
SUNDAY — Mixed doubles, Wednesday, 6 p.m., and Sunday, 10 a.m., Thursday, Ladies' Handicap Continuous
BELLEVILLE AFD DISTRICT
SOCCER LEAGUE
TUESDAY, Sept. 19 — Executive board meeting at Shannonville Hotel, 8 p.m.
GAS BOOBS HOCKEY
WEDNESDAY, Sept. 27 — Organizational meeting at Recreation Centre, 7:30 p.m.
CHILDREN'S TWILIGHT SOFTBALL
SATURDAY — Tournament at Consecon, 10 a.m.
BELLEVILLE LACROSSE
MONDAY — General meeting of Belleville Lacrosse Association at Centennial Secondary School theatre lecture room, 7:30 p.m.
HIGH SCHOOL FOOTBALL
TONIGHT — Bayside at Picton Picton Pirates Sr., at Smith, Campbellford Central Sr., at Central Sr., at Bayside.
FRIDAY — SCI Sr., at Napanee; SCI Jr., at Albert College.
SENIOR HOCKEY
Volunteer workers required for Saturday night's Belleville Bulls' home game at the Memorial pavilion. Anyone interested may contact Bulls' office.
SENIOR A HOCKEY
SATURDAY — Tyke tryouts at Bellevilla Intelus at Memorial Arena, 10 a.m.
JUNIOR B HOCKEY
FRIDAY — Practice, Quinte Lions vs. Bellevilla Intelus at Memorial Arena, 9 p.m.

Bowling

BELLEVILLE CENTENNIAL
MIXED BOWLING LEAGUE
HIGH SINGLES MEN — Frank McQuaid 313, Jack Ryan 301, 287, Tom Donovan 294, Ed Pye 294, 286, Bob Clare 284, 278, Jim Callan 278.
HIGH SINGLES WOMEN — Jane Nolan 274, Marian Ryan 262, Dorothy Cooper 254, Cathy Reynolds 254, Connie Lee 253, Mary Reynolds 250.
HIGH TRIPLES MEN — Frank McQuaid 782, Jack Ryan 781, Ed Pye 775, Bob Clare 767, Tom Donovan 766, Jim Callan 765.
HIGH TRIPLES WOMEN — Marian Ryan 715, Jane Nolan 687, Olive Hevelin 645, Charmain Booth 644, Connie Lee 643.
HIGH AVERAGES MEN — Frank McQuaid 288, Ed Pye 282, Ted Aikens 280, Dave Fisher 278, Jack Ryan 278.
HIGH AVERAGES WOMEN — Jane Nolan 255, Marian Ryan 250, Mary Reynolds 248, Cathy Reynolds 247, Connie Lee 246.
CANADIAN LEGION
Leading Teams: Inkshed Cronos 19 1/2, Lions 19, Bowl Masters 16, Shaky Dicks 8, Forty Fivers 6.

We Never Stop . . . Saving You Money

towers

RCA TOP HITS

Nilsson: Son of Schmilsson 3.97
Charley Pride: "A Sunshine Day" 3.97
Porter Wagoner: "Simple as I Am" 4.57 ea.
Charlie Pride: "I'm Just Me" 4.57 ea.
Elvis Presley: "He Touched Me" 4.57 ea.
Porter Wagoner: What Ain't To Be Might Just Happen 4.57 ea.
Nilsson Schmilsson 4.57 ea.
Guess Who: "Rockin" 4.57 ea.
Charley Pride: "Songs of Pride" 4.57 ea.
Elvis: Now 4.57 ea.

WB TOP HITS

Emerson, Lake & Palmer: Trilogy 3.97
America 3.97
Deep Purple: "Machine Head" 4.77 ea.
Harry Chaplin 4.77 ea.
Best of Sonny & Cher 4.77 ea.
Roberta Flack: "First Take" 4.77 ea.
Bread: "Baby, I'm A Want You" 4.77 ea.
Jethro Tull: "Thick as a Brick" 4.77 ea.
Neil Seekers: "I'd Like to Teach the World to Sing" 4.77 ea.
Graham Nash/David Crosby 4.77 ea.

Bell's Studio "A" 4.57
Frank Mills: "Reflections of My Childhood" 4.57
Donny Osmond: "To You With Love" 4.57
Arthur Fiedler "Plays Burt Bacharach" 4.57

POLYDOR HITS

Donny Osmond: "Too Young" 3.97

Johnny Cash: "Greatest Hits" 4.97
Tammy Wynette: "We Sure Can Love Each Other" 4.97
Lynn Anderson: "Cry" 4.97
Santana 4.97

COLUMBIA HITS

Chicago V 4.27

Who: "Who's Next" 4.77
Elton John: "Madman Across the Water" 4.97
Cher 4.57
Neil Diamond: "Gold" 4.97

M.C.A. HITS

Elton John: "Honky Chateau" 3.97

Sonny James: "Biggest Hits" 4.57
Buck Owens: "Live at the Nugget" 4.77
Merle Haggard: "Let Me Tell You About a Song" 4.57
Anne Murray "Annie" 4.57

CAPITOL HITS

Leon Russell: "Carney" 3.97

Sammy Davis: "Now" 4.57
Thunderbella Na Na 4.57
David Cassidy: "Cherish" 4.57
Fifth Dimension: Individuality and Collectivity 4.57

QUALITY HITS

Sha Na Na 3.77

Moody Blues: "Every Good Boy Deserves a Favour" 4.77
Rod Stewart: "Every Picture Tells a Story" 4.77
Kris Kristofferson: "Silver Tongued Devil" 4.77
Jerry Lee Lewis: "Killer Rocks On" 4.77

LONDON HITS

Rod Stewart: "Never a Dull Moment" 3.97

All prices in effect until closing time this Saturday. We reserve the right to limit quantities.

towers — OPEN DAILY 10 A.M. TO 6 P.M. — FREE PARKING

BELLEVILLE
BURDAS STREET WEST

LAYAWAY — EASY CHARGE TERMS AVAILABLE

Dover's

DOUBLEKNITS
$14.97
REGULAR $19.95

For 3 Days Only Save $4.98
One of the greatest pant buys of the season. These Herringbone weave doubleknit slacks make being comfortable look good. In Brown, Navy and Grey to coordinate with any jacket. Styled right with horizontal pockets, flared legs and loop waists. Even sizes 30 - 42.
"Sure you can charge it."

Dover's Limited, 221 Front Street

TRUDEAU MOTORS LIMITED PROUDLY PRESENTS THE NEW 1973 CHEVROLETS OLDSMOBILES & CADILLACS

JAMIE TRUDEAU
Secretary-Treasurer

PRESIDENT'S MESSAGE...

General Motors has once again produced an all-star line-up for 1973. In my 48 years of serving the motoring public of the Quinte area, I have never seen a finer combination of safety and styling. Of course we have a large selection of Chevrolets, Oldsmobiles and Cadillacs on display for your approval. Please accept my personal invitation to drop in to our Station Street showroom and let one of our courteous sales representatives help you. The people pictured in this announcement will be happy to serve you for all your motoring needs.

J. J. Trudeau

JOHN B. TRUDEAU
Vice Pres. & Sales Manager

JOHN GUILFOYLE
Office Manager

FRED SMITH
Service Director

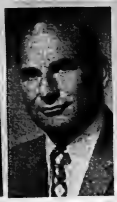

GRANT THOMPSON
Used Car Manager

WAYNE COE
Parts Manager

NORM ADDISON
Shop Foreman

TONY SOKELL
Service Advisor

KEN HERMER
Service Station Manager

IRV. MARTIN
Body Shop Manager

LOU WILLIAMS
Sales Representative

STAN STROWGER
Sales Representative

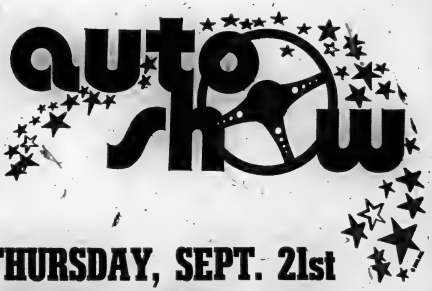

MILT BURTT
Sales Representative

AL REYNOLDS
Sales Representative

HUGH SMITH
Sales Representative

WAYNE WILLIAMS
Sales Representative

THURSDAY, SEPT. 21st
FRIDAY, SEPT. 22nd
SATURDAY, SEPT. 23rd

BILL LEARMONTH
Sales Representative

GEORGE WILSON
Sales Representative

BERNIE INWOOD
Truck Sales

Trudeau
MOTORS LIMITED

31-45 STATION STREET **DIAL 968-6767**

GEORGE NOVLAN
Truck Sales

CRAIG WATSON
Sales Representative

Baseball Scoreboard

American League			
East	W	L	Pct.	GBL
Boston	76	61	.543	—
Baltimore	77	65	.538	½
Detroit	77	66	.538	½
New York	75	68	.524	2½
Cleveland	66	75	.468	10½
Milwaukee	59	80	.407	16½
West				
Oakland	84	59	.587	—
Chicago	77	67	.535	7
Minnesota	72	69	.511	11½
Kansas City	69	71	.493	14
California	67	75	.472	17
Texas	53	90	.386	32

National League			
East	W	L	Pct.	GBL
Pittsburgh	90	52	.634	—
Chicago	78	65	.545	12½
New York	78	66	.542	13
St. Louis	70	74	.486	21
Montreal	65	77	.458	25
Philadelphia	52	90	.366	38½
West				
Cincinnati	88	55	.615	—
Houston	80	62	.563	7½
Los Angeles	76	67	.531	12
Atlanta	65	77	.482	22
San Francisco	61	81	.430	25½
San Diego	54	87	.383	33

Boston Winners Without Playing

By THE ASSOCIATED PRESS

The winner of this mad, mad, mad American League East pennant chase obviously will be the team that manages to play fewer games than the others in the final two weeks of the baseball season.

Boston was back on top of the pack today, thanks in a measure to friendly clouds that dumped enough rainwater on Fenway Park to force postponement of Tuesday night's scheduled game against Baltimore. The postponement meant the Red Sox couldn't lose — something Detroit Tigers and New York Yankees did quite thoroughly. Detroit, which had nothing the best the night before thanks to an open date on the schedule, dropped a doubleheader to Cleveland Indians 3-2 and 6-4 to slip into a second place tie with Baltimore, one-half game behind Boston. Fourth place New York lost to Milwaukee Brewers 7-2, but with the Tigers losing twice, the Yankees actually gained a half game on Detroit and remained 2½ games out of

Elsewhere, in the American League, Minnesota Twins topped Texas Rangers 3-1, Kansas City Royals trimmed California Angels 7-2 and Chicago White Sox beat Oakland Athletics 8-7 in 15 innings.

Montreal Expos dropped Chicago 10½ games behind in the East by whipping the Cubs 7-2; St. Louis Cardinals stopped Philadelphia Phillies 2-1 on 36 innings and San Diego Padres turned back Los Angeles Dodgers 3-2 in other National League action.

Bob Bailey tripled home a run and Tim Foli ripped a two-run homer as Montreal defeated Chicago and 26-game winner Ferguson Jenkins before 1,363—the smallest baseball crowd at Wrigley Field since April 25, 1967.

Four Reds' Magic Number

By THE ASSOCIATED PRESS

Four is Cincinnati Reds' pennant-winning magic number.

The irrepressible Reds continued to roll toward the National League West pennant by beating San Francisco Giants 5-4 Tuesday night.

"I said in the spring that we would win it," said Cincinnati manager Sparky Anderson, "and I still think so. I don't consider it over yet, though. We're going to have to go out and win those games."

The Reds, with a juicy, 7½-game lead, need a combination of four victories and—as Houston Astro losses to secure their second division title in three years.

And Anderson has had news for the second-place Astros.

"I feel as though we're starting to put our game together," said the Cincinnati skipper.

The Astros kept their slim pennant hopes alive by beating Atlanta Braves 5-3. In the East, Pittsburgh Pirates trimmed New York Mets 3-1 and clinched a tie for their division.

After beating Mickey Lolich on the opener, the Indians completed the sweep as Graig Nettles tagged his 17th homer of the year in the nightcap.

Willie Horton accounted for three Tiger runs with a eighth-

After batting Rajah Davis and batting the last-place Brewers put the slug on New York. But the scoreboard, with its news of Detroit's double defeat at Cleveland, was the only place

Oris to win it for the Sox after Oakland had come from behind twice—once on a two-out, two-run single by Joe Rudi in the ninth inning and the other time on a two-run 13th inning homer by Dave Duncan.

STOP
SAVE $14. to $19.

CAPLESS WIGS
by Brentwood of California
Reg. $30. & $35.
ea. 15.88
Buy 2 and save more!
2 for 28.00
left—Cecil . . . the newer, longer layered cut, wear it flipped or page boy style. Reg. $30.00
right—Kelly . . . casually short feather cut with natural, fip-like skin parting. Reg. $35.

TARGET
SALE
Use Your Chargex Card at Walkers
walkers
270 FRONT STREET
968-5751
CHARGEX
STORE HOURS:
Mon., Tues., Wed., 9 a.m. to 5:30 p.m. Thurs. & Fri. 9 a.m. to 9 p.m. Saturday, 9 a.m. to 5:30 p.m.

LOYALIST COLLEGE

Additions to the Loyalist Extension Calendar

You have probably already received your copy of the new Loyalist Extension Calendar. Below you will find additional courses which are being offered at the Main Campus, near Belleville. Extra copies of our Calendar are available on request.

INTRODUCTION TO ART (917D)

This course investigates basic drawing and painting of various media with emphasis on oils. Includes lectures, slides, possible field trips and demonstrations on basic drawing, composition, color mixing, choice of materials, building stretchers and stretching canvas. Workshops of individual instruction and criticism would be set up to last ten hours of the course.

Length of course is 30 hours. $15.00 tuition fee plus supplies and field trip expenses. Course held on Tuesday evenings, 6:30-8:30 commencing October 3; in room No. 21 of 'A' Building. Class limited to 15 students.

INTERMEDIATE ART (917J)

This course emphasizes contemporary media and materials by demonstrations, lectures, field trips and slides to complement the course. Students will receive individual instruction and criticism with group discussions at regular intervals. This course is not recommended for beginners.

Length of course is 30 hours. $15.00 tuition fee plus supplies and field trip expenses. The course leader will be Walter Sawron. Courses will be held Tuesday evenings, 6:30-8:30 p.m. commencing October 3, in room No. 19 of "A" Building Class limited to 15 students.

INTRODUCTION TO WATER COLORS (917B)

A course for beginners. Covers the basic fundamentals including dry brush method, wet on wet method, wet on dry method, paper stretching etc.

Course length is 30 hours. $15.00 fee plus supplies. Course leader is Mrs. Donnah Cameron, Tuesday evenings 6:30-8:30, commencing October 3. Class size limited to 15 students.

INTERMEDIATE WATER COLORS (917H)

This course will be of interest to those students who covered the basic fundamentals when introduced to water colors.

Length of course is 30 hours. $15.00 fee plus supplies. Course leader is Mrs. Donnah Cameron, Tuesday evenings 6:30-10:30, commencing October 3. Class limited to 15 students.

SILK SCREEN PRINTING (921B, 921C, 921D)

Afternoon and evening courses are being offered. In addition to screen preparation, the course covers color and design, plus the printing of the finished work.

Length of course is 30 hours for Interest course and 60 hours for credit course. The fee for the Interest course is $15.00 plus supplies and $30.00 plus supplies for the credit course. The course leader for both courses is Mr. Walter Sawron. The Interest course will be held Thursday evenings from 6:30 to 8:30 commencing October 5th. The credit course will be held Tuesday and Thursday from 2:00 to 4:00 p.m., commencing September 12th. Both classes are limited to 15 students.

DEVELOPMENT READING (017K)

An interest course designed to help participants increase reading speed and improve comprehension. Specialized controlled reading machines and modern reading techniques will be utilized.

Course length is 30 hours. The fee is $15.00. Course leader is Mr. Ahmad. Classes will be held on Monday and Wednesday evenings from 6:30-8:30 commencing October 11th in the Reading Lab.

THE EXECUTIVE SECRETARIAL PROGRAM

This three-year program is provided by Loyalist College in co-operation with the National Secretaries Association (International), Bay of Quinte Chapter. The objective of this Association is to elevate the standards of the secretarial profession through a continuing program and educational and professional development — this is the sponsorship of the program.

The program is designed for the person who is already working in the secretarial field. It should be understood that prospective applicants must possess a high degree of competence in the basic secretarial skills. Therefore, courses have been selected to enhance the top-level secretary's functions as an effective contributor to management.

Students who successfully complete 12 courses will receive a Loyalist College Certificate. Courses have been specifically chosen to assist graduates to write the Certified Professional Secretarial examination.

The following courses will be offered this Fall:

Financial Accounting (411E) Thursday from 8:30 to 10:30

Business Organization (491E) Thursday from 6:30 to 8:30

Introduction to Data Processing (441E) Tuesday from 8:30 to 10:30

Economics of the Firm (092A) Monday from 8:30 to 10:30

Report Writing (011D) Tuesday from 8:30 to 10:30

Personnel Administration (503A) Thursday from 6:30 to 8:30

Introduction to Psychology (061B) Wednesday from 6:30 to 8:30

Sociology (017A) Tuesday from 8:30 to 10:30

All courses run for 30 hours, over a 15 week period. Fee: $15.00. Classes commence week of October 2nd.

EVERYDAY LAW FOR WOMEN (487A)

A non-credit interest course, conducted by a woman lawyer. The major legal issues affecting women in today's complex society will be discussed including real estate, family, divorce, wills and estates, tenants rights, contracts and legal aid.

Course length is 30 hours. Fee: $15.00. The course leader is Mrs. Sidney Murray. Tuesday evenings from 6:30 to 8:30 commencing October 3rd.

EVERYDAY LAW FOR MEN AND EVERYDAY LAW FOR SENIOR TEENAGERS

These non-credit interest courses will be geared to the particular interest of the participants.

Course length is 30 hours. Fee: $15.00. Courses will be scheduled when number of students is obtained. Students should register according to the details given above. Should the course not materialize, fees will be refunded.

Registration: September 25, 26, 27 from 7 to 10 p.m.

Classes Commence October 2, 1972. For further information call: The Registration Department, 962-7722.

NEW IN THE QUINTE AREA!!

LANGE & FETTER MOTORS LIMITED

IN TRENTON

PROUDLY ANNOUNCES THAT THEY HAVE BEEN CHOSEN AS DEALER IN THE QUINTE AREA FOR THE

DON'T MISS THIS GREAT EVENT!

1973 LINCOLN
Continental
AND
Continental Mark IV

DON'T MISS THIS GREAT EVENT

ON DISPLAY

THURSDAY and FRIDAY SEPT. 21 and 22

REMEMBER THE DATES! THURS. & FRI., SEPT. 21 and 22
COME AND ENJOY COFFEE AND DONUTS WITH US!
THURSDAY, 6 P.M. TO 10 P.M AND FRIDAY, 9 A.M. TO 10 P.M.
THERE'S FREE BALLOONS FOR THE KIDDIES!

SEE THEM ON DISPLAY AT ...

LANGE & FETTER
MOTORS LIMITED
52 DUNDAS ST. EAST TRENTON PH: 392-6561

JACK FRASER'S

TAILORED-TO-MEASURE SUIT SALE

10 DAY SALE

HAND SHAPING DETAIL
Your tailored-to-measure suit is hand cut, hand basted and hand sewn around the collar undercollar and shoulder lining.

PRECISE MEASUREMENT
Our Clothiers measure you with a tape but also with their trained eyes noting and compensating for every variance in the customer's build.

LAPELS
The lapels are padded and carefully tailored, fit is particularly important here.

SINGLE OR DOUBLE BREASTED
It's a question of personal taste what is important is the sale price remains unchanged at $99 or 2 for $185.

ALL WOOL WORSTED FABRICS
We are offering a fine pattern, plain, stripe selection.

SLIGHT SHAPING AT THE WAIST
It flatters the build, heightening the look and gives the figure more dash and more individuality.

POCKET DETAIL
The style is individual, a matter of personal taste, what is important is the selection . . . straight, slashed, patched, flapped or unflapped . . . at no extra cost.

THE JACKET SKIRT
will be flared gently in keeping with fashion but more important, lengthened the amount that best compliments the customer.

THE JACKET VENT
Deep centre or side vents, the choice is personal, both are available.

TROUSERS
Straight or flared, plain or cuffed, the style is individual.

INCLUDES 21 INDIVIDUAL MEASUREMENTS!

REGULARLY TO $135

A SEMI-ANNUAL SALE SPECIAL, COAT AND TROUSER

$99

TWO SUITS FOR $185

Twice yearly we offer for 10 days only an exceptional value in a tailored-to-measure suit. We believe this year's September sale is unrivalled at $99 or 2 for $185.00. Each suit receives 21 individual measurements and several hand shaping details, all of which adds substantially to the appearance, fit and comfort of the suit. The quality of the all-wool worsteds carefully selected by our clothing buyer, have life, stamina and adaptability. The fine selection offered in checks, plain worsteds, stripes, neat designs and sporty patterns allows you to best express your own personality. The model selection, contemporary, classic and casual offers you a suit that also expresses your way of life. Yes we believe our Tailored-to-Measure suit sale is unrivalled at $99 or 2 for $185.

Stop in tomorrow, but not later than September 30; for a fitting . . . you'll be satisfied you did.

EXTRA TROUSER AND VEST, 47 CHEST AND LARGER AT NOMINAL EXTRA COST.

B. THE BLAZER SUIT
in fine imported hopsack weave, styled and tailored for casual comfort and distinctive appearance. Two button classic style or double breasted as you prefer. Pocket, button detail and vent styling is available to satisfy your individual taste. Colors include navy and dark brown. Co-ordinate the blazer with wool or terylene and wool trousers in a whole choice of plain colors.

C. THE COUNTRY SUIT
Special sporty bulky worsteds have been selected for this casual but masculine style. Dashing with envelope flap pockets and a wide notch lapel. Tweeds, checks also look good. The style is relaxed, the look is strong.

SHOP IN PERSON ONLY

Price Effective Until
Saturday, Sept. 30.

Use your Grafton-Fra
charge account.

3 CONVENIENT LOCATIONS:

30 DUNDAS STREET WEST
TRENTON — 392-3574

JACK FRASER

258 FRONT STREET
BELLEVILLE — 968-5724

QUINTE MALL
BELLEVILLE — 962-9523

PCOs About to Lift Title

PETERBOROUGH, Ont. (CP) — As far as Peterborough PCOs are concerned, there is nothing about a three-game winning streak that wouldn't be improved by a four-game winning streak.

The Eastern Canada junior lacrosse champions plan to keep that thought uppermost in their minds tonight when they take the floor for what they intend to be their final meeting of the year with Richmond Roadrunners, the Western champions, when they host the three times in the Minto Cup series.

Still fresh in the memory of many of the PCOs is last year's national final, which went to seven games before the Roadrunners won the title in overtime.

"We have to win in four," said John Grant. "It's four or nothing. Any other way would just balance things off over the two years."

Peterborough goaltender Greg Thomas also feels he still has something to prove.

Last year the Roadrunners

Morgan Still Brightest Star

TORONTO (CP) — Charles Morgan of Tampa Bay, Fla., continued atop the fleet of 36 boats here for the North American Shaw sailing championship.

He won Tuesday's only race, his second victory in three starts of the best-five-of-six series this week which ends Friday.

Mario Inocco of Brazil held second spot followed by Rey Trendle of New Orleans and two Coopers Bay, N.Y., yachtsmen, David Oberg and John MacLaurland.

borrowed Ted Gennacy from Burnaby, B.C., and, by common consent, the pickup netminder outshone Thomas throughout the series.

For one thing, he wants to score a goal. He did it once this season, on a penalty shot, and has come close on other occasions, storming up the loor in the dying seconds of play.

His opportunity may be limited tonight. Peterborough coach Ben Floyd plans to start second-string goaltender Tim Barrie to give him experience for next year, when Thomas will have graduated from junior ranks.

The coach soothed his disappointed goalie by promising to put all his last-year players on the floor in the closing stages of the game if the PCOs are ahead, to ensure that they take an active part in nailing down Peterborough's first Minto Cup.

GUNNING FOR

HIGHER PROFITS AND MORE SALES!

LET THE INTELLIGENCER HIT THE TARGET!

Stop hunting for the correct media for your advertising needs. Merchants are on target when they advertise in The Intelligencer because it takes them into more than 18,000 homes in our community every day, and their ads are read by more people who enjoy an excellent newspaper. Firms know the most likely people to become customers are those who have already decided to buy. By advertising in our newspaper we guarantee you will really bag your game.

Start today.

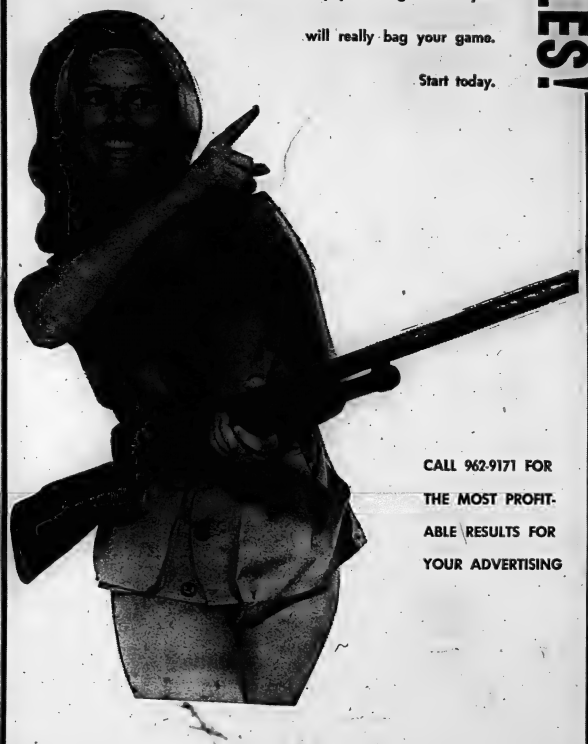

CALL 962-9171 FOR THE MOST PROFITABLE RESULTS FOR YOUR ADVERTISING

The Intelligencer

WHERE YOU FIND SOMETHING FOR EVERYONE EVERYDAY!

1973

BEGINS

THURSDAY

9 A.M.

AT

DAVIDSON

PONTIAC-BUICK

TRENTON

See Brand New 1973 Pontiacs—Buicks—Cadillacs

FUN AND REFRESHMENTS ALL DAY LONG AND EVENINGS, TOO!

THIS THURSDAY • FRIDAY • SATURDAY

AT

DAVIDSON

PONTIAC-BUICK LTD.

38 ELGIN STREET — TRENTON PH: 392-1245

Sam the Record Man

CANADA'S LARGEST AND BEST-KNOWN RECORD STORE

SATURDAY, SEPT. 23, 9 a.m. ONLY 3.99

HISTORY OF ERIC CLAPTON

2 records - 16 selections Tales of Brave Ulysses, Spoonful, Layla-Badge etc. etc.

Quantities Limited - One Per Adult

Two Factory Sealed Stereo Long Play Records 7.98 SERIES

MAINLINE "Bump 'N' Grind revue" recorded live at the Victory Theatre, 12 selections plus photos. AT SAM'S ONLY 3.49

IT'S NEW LOS RIOS WALDO DE "Great Move Themes include Butch Cassidy - Romeo & Juliet - Clockwork Orange - Midnight Cowboy and more. AT SAM'S ONLY 3.49

PARTRIDGE FAMILY "Greatest Hits" Breaking Up Is Hard To Do-I Think I Love You-Doesn't Somebody Want To Be Wanted And 8 More. AT SAM'S ONLY 3.49

IT'S NEW NILSSON Son of Schmilsson - Take 54 - Spaceman - Turn on Your Radio and 8 more. AT SAM'S ONLY 3.49

LED ZEPPELIN III Immigrant Song - Friends - That's The Way Tangerine Cuttlefish Pole and 5 More. AT SAM'S ONLY 1.90

MUNCHNER OKTOBERFEST 12 German Beer Drinking Songs and Marches AT SAM'S ONLY 1.90

ABBEY TAVERN "We're Off To Dublin In The Green-Wild Rover-Orange And The Green-Green" and 9 more. AT SAM'S ONLY .99

HARRY HIBBS Tourth-Pub With No Beer-Mother Malone-Liverpool Lou-Nighten-gale and 8 more. AT SAM'S ONLY .99

Above 8 items on sale at advt. prices Thurs., Fri., Sat. - One each per customer

Finest Quality Guaranteed

DIAMOND NEEDLES Unconditionally guaranteed for one year. At Sam's Only 3.99 As sharp as the point on Sam's hand

RECORDING TAPE 1200' 1 mil. Acetate 1.98 1800' 1 mil. Mylar 3.98 All Other Sizes Also

CASSETTES C60 1.49 C90 2.49 C120 3.49

BELLEVILLE — 36 BRIDGE STREET EAST

OPEN: 9:30 a.m. to 5 p.m. Monday, Tuesday, Wednesday, Saturday. Thursday and Friday nights 'til 9 p.m.

CIRCLE TV
and APPLIANCES

QUINTE MALL

Announce Their Appointment As

Authorized ZENITH® CHROMACOLOR DEALERS

COLOR and BLACK & WHITE TELEVISIONS

• Portables • Consoles

STEREOS

Largest Stocked Dealer!

THE ROWLEY - D4746M 26" COLOR TV
Charming Early American styled console features tiered overhanging top, raised paneling on sides and flanking front, simulated drawers with colonial styled hardware, and contoured bracket feet, casters. Genuine Maple veneers and select hardwood solids, exclusive of decorative front, sides and feet. Solid-State Titan 200 Chassis. Solid-State Super Video Range Tuner. Chromatic Tuning. Cabinet size: 30¾" H, 37¼" W, 22¼" D.

The LANGLEY - SD5552W
Space Command 500 Remote Control
Simple beauty characterizes this smart Modern styled lowboy console. Tiered overhanging top. Gracefully tapered legs. Dramatically contoured base frame. Raised paneling on sides and flanking front. Genuine oil finished Walnut veneers and select hardwood solids, exclusive of decorative front and ends. Solid-State Titan 200 Chassis. Solid-State Video Range Tuner. Chromatic Tuning. Cabinet size: 29½" H, 29½" W, 22¼" D.

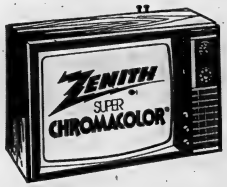

The PEARSON - D4625W
A big family-size 25" Super-Screen picture in a compact-size cabinet in grained American Walnut color. Titan 201 Chassis. Solid-State Super Video Range Tuner. Customized Tuning. Cabinet size: 26⅝" H, 25¼" W, 19¼" D. Dimensions exclude controls and antenna protrusions.

The OSLO - D4513W
Beautifully crafted Modern styled lowboy console in genuine oil finished Walnut veneers and select hardwood solids. Cabinet features deluxe overhanging top. Titan 201 Chassis. Solid-State Super Video Range Tuner. Chromatic Tuning. Cabinet size: 29¼" H, 32¾" W, 19½" D.

ZENITH SUPER CHROMACOLOR PORTABLE TV's FROM $429.

SEE THE RUSSIA CANADA SERIES IN COLOR!

The DANTE - D4776
Stately Mediterranean styled console. Simulated slate top framed with hardwood. Contoured full base, casters. Genuine wood veneers and select hardwood solids, exclusive of simulated slate top and decorative front, with the look of fine distressing. Dark finished Oak veneers (D4776DE) or Pecan veneers (D4776P). Solid-State Titan 200 Chassis. Solid-State Super Gold Video Guard Tuner. Chromatic Tuning. Cabinet size: 32¾" H, 47¼" W, 22¾" D.

CIRCLE TV
and APPLIANCES

968-5525 SERVICE DEPT. – 968-6791 QUINTE MALL

Money Poses ORFU Threat

LONDON, Ont. (CP) — The need these teams."

shaky financial position of the - VanKleek phoned Gary Hus-
Kitchener-Waterloo, Ont., entry in the ton, Buffalo's assistant coach
Senior Ontario Rugby Football Tuesday, and guaranteed the
Union is threatening to close $600. If Kitchener did not raise
the five-team league. the money.

After failing to receive a VanKleek said the Lords' $600
guaranteed payment of $600 fol- guarantee was essentially an
lowing a game in Kitchener advance on the 10 per cent
Saturday against the Thunder- gross the league takes on all
birds, Buffalo Lancers said playoff games.
they were withdrawing from "We've got a 16-year stake in
the league. the league and we don't want it

The Buffalo club, the only to blow up," he said.
team without a home field, However, Bill Mathison,
plays its home games at the Thunderbirds' general man-
away park for a guarantee of ager, said Tuesday he would
40 per cent of the gate or $600, forward the $600 to Buffalo. He
whichever is greater. said payment should clear up

Tom Hersey, Lancers' head the dispute and vowed to con-
coach, said at that time the de- tinue the Kitchener-Waterloo
velopment would end Buffalo's franchise. Mathison said prob-
participation in the league, but lems remain for his team's fi-
conceded later his team might nances but that these would be
return if the $600 was made worked out.
good. The team has no sponsor He said only that arrange-
and its players are unpaid. ments to have the funds Satur-

With composition of the day could be completed in
league a question mark since time.
Saturday, league president Bill Reports from Kitchener two
Thargard said the league weeks ago indicated the Thun-
would be obligated to make the derbirds came close to folding
$600 payment to Buffalo, a ne- Both the team trainer and sec-
cessity that might have meant retary quit over not being paid.
the end of the Thunderbirds. Existing franchises are Bra-
London Lords' president Bob malea, Michigan, Kitchener-
VanKleek said: "We can't let Waterloo, Buffalo and London.

Liske Ready for Eagles' Home Opener

PHILADELPHIA (AP) — Quarterback Pete Liske is expected to be ready for the Philadelphia Eagles' 1972 National Football League home opener against Cleveland Browns Sunday, but head coach Ed Khayat is readying a couple of new backups just in case.

Liske suffered strained muscles in the joint of his right shoulder last Sunday as the Eagles lost 28-6 to Dallas Cowboys.

The 26-year-old Liske, former Calgary Stampeder quarterback back in the Canadian Football League, is undergoing whirlpool and other treatment for the injury and will take it easy in practice drills.

John Reaves, the Eagles' No. 1 draft choice, is the backup quarterback, but showed his inexperience in the Dallas defeat.

Khayat said free safety Bill Bradley and strong safety Steve Preece, former college quarterbacks, would practice taking snaps and making handoffs as a precautionary measure.

Thomas' Holiday Expensive

SAN DIEGO (AP) — Running back Duane Thomas joined San Diego Chargers Tuesday, 39 days after being suspended for failure to report to the National Football League team.

Head coach Harland Svare suspended Thomas and levied a daily $150 fine Aug. 29.

The fines for refusing to report total $3,300.

Theismann Still Out

Gabler to Handle Argos

TORONTO (CP) — Normally Joe Theismann's absence from the Toronto Argonaut lineup would be enough to send head coaches frolicking to their desks in sheer anticipation of their next victim.

Such is not the case for tonight though when the East-ern Conference Argos are host to British Columbia Lions of the Western Conference in a scheduled Canadian Football League interlocking game.

Toronto coach Leo Cahill confirmed Tuesday what had been expected for several days, Theismann went back on the injury list for at least another two games. He broke his ankle in the Argo opener against Montreal on Aug. 5.

In his place will be Wally Gabler, the nomadic veteran passing his second stint with the Argos in three years. Since being acquired from Hamilton Tiger-Cats last month, Gabler has been a pillar of consistency.

Tonight's game, scheduled for 8 p.m. EDT, will be carried on the full CTV network.

With Gabler, who has developed poise and maturity since his first tour in Toronto, Cahill was confident Argos would be in capable hands.

"His play, execution and leadership have been great," said the Toronto coach.

He didn't think R Pale to Gabler quarterback was encountered only one bad quarter in three games. That was the final 15 minutes against Hamilton when he threw three interceptions and the Tiger-Cats won 23-12.

B.C. coach Eagle Keys, however, does have quarterbacking problems.

Of the two in camp, Don Moorhead is the more experienced though Keys specialist in his play calling than newcomer Don Bosco.

Moorhead has hit on six touchdown passes to two for Moorhead in half as many throws, but his interception ratios is one to 7.1 passes to 3.61 for Moorhead, second best in the CFL to Edmonton Eskimo Tom Wilkinson's 23.8.

One key problem Keys has faced in compiling a 1-7 record this year is the 21 new faces in the starting lineup com-plemented another 12 who saw in only their second season with the Lions.

WALLY GABLER

walkers TARGET SALE

FALL FASHION VALUES FOR ALL THE MEN

POLYESTER DOUBLE KNIT PANTS FROM A TOP MAKER

14.99

Don't miss out on this fantastic buy! Our double-knit pants are designed for free-moving comfort and performance. Won't wrinkle, sag or crease. And, they're a cinch to care for. Just machine wash, dry and wear 'em. Bold plaids, fancy neat patterns or plain shades — in blue, brown or grey. Sizes 32 to 42.

VALUE-PLUS IN THESE LINED CORDUROY JACKETS

16.99

They're casual, comfortable, practical and very low-priced. Hipster style with scoop pockets. Warmly lined with plush pile. Suberbly fashioned from tough-wearing mid-wale corduroy in shades of whiskey or brown. Sizes 38-48.

EXCEPTIONAL VALUE! RUGGED DUCK CAR COAT

27.99

It's really packed with features and very reasonably priced. Handsomely styled in Fortrel and cotton duck that turns away wind and cold. Belted, pile-lined with pile collar. Slash pockets. In beige or olive. Sizes 38-46.

FANTASTIC VALUE! NEW FALL '72 100% WOOL WORSTED SUITS

69.99

...here's a suit buy that's hard to beat. Handsomely tailored in a classic 2-button, single breasted style. Fashioned from fine quality flannels, fancy worsteds, diagonal weaves. In this season's newest styles and colours. Hurry in early for the very best selection, best buy. Available in sizes 36-46, regular, short or tall.

USE YOUR CHARGEX CARD AT WALKERS

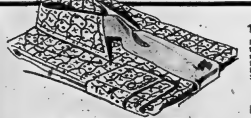

100% WOOL WORSTED FLANNELS

Exceptional value is yours in these top quality worsted flannel dress slacks. Executive cut for very sharp good looks. Belt loops. In grey, olive or brown. Sizes 32-42.

13.99

100% POLYESTER KNIT SHIRTS

Man's Dress and Sport Shirts. Pick out your favourite long-sleeve style from our exciting selection. Bold plains and fancy jacquard patterns in the group. S, M, L, XL.

6.49

MEN'S NO-IRON PYJAMAS

Well-tailored from fine quality polyester and cotton that's per-manently pressed. Never need ironing. Choose from assorted fancy patterns.
Sizes A, B, C, D, E.

4.99

270 FRONT STREET
DIAL 968-5751

CHARGEX

STORE HOURS:
Mon., Tues., Wed. & Sat. 9:00 a.m. to 5:30 p.m.
Thurs. and Fri. 9:00 a.m. to 9:00 p.m.

IT'S NEW BY RUBBERMAID BATH LOUNGE

WITH BACK MAT
ASST. COLORS

5.98 EA.

AT

WHITES

HARDWARE

239 FRONT ST. 962-4558

SPECIAL CLEARANCE ON ALL HONDA MOTORCYCLES

IN STOCK BOTH NEW & USED

15 new units ranging from 350A to CB 750 4 cylinder (10% off on new models with no freight or set up)

USED MACHINES

1—250 Honda, Mini Trail	PRICE	$175.
1—Honda 90 as is	PRICE	$100
1CL—71 CL 70 Honda	PRICE	$295.
1—CD 175 Honda, 1200 miles	PRICE	$450
1—CL 250 Honda, Red with roll bar	PRICE	$575.
1—CB 500 4 cylinder 1971 Honda with roll bar	PRICE	$1350.
1—1972 Kawasaki 90	PRICE	$325.
1—1969 250 Harley Sprint	PRICE	$350

Alton Hadley Limited
371 North Front Street, Belleville

SEE . . .

THE ALL NEW 1973

FORD

CARS and Trucks

FRI. SEPT. 22nd.

AT

STEVENSON

FORD SALES LTD.

321 NORTH FRONT ST. 962-8161

more than the price is right at... Loblaws

THE WIDEST GOOD-FOOD SELECTION ANYWHERE
LOW PRICED 'TAKE-ME-HOME' SPECIALS
DEPENDABLE QUALITY IN EVERY PURCHASE

LOBLAW GROCERY SPECIALS EFFECTIVE ALL WEEK... WEDNESDAY MORNING TO TUESDAY CLOSING

WE RESERVE THE RIGHT TO LIMIT QUANTITIES TO REASONABLE FAMILY REQUIREMENTS.

SPECIAL VALUE! HIGH PARK FANCY
Cream Style Corn 2 14 FL. OZ. TINS **39¢**

SPECIAL VALUE! CHEF BOY-AR-DEE
Meat Ball Stew 29 FL. OZ. TIN **65¢**

SPECIAL VALUE! HIGH PARK
Tomato Ketchup 15 FL. OZ. BOTTLE **29¢**

SPECIAL VALUE! IN OIL or TOMATO SAUCE
Brunswick Herrings 3¼ OZ. TIN **10¢**

SPECIAL VALUE! RICH'S FROZEN
Coffee Rich 32 FL. OZ. CTN. **37¢**

SPECIAL VALUE! SARA LEE FROZEN
Pull-A-Parts 12 OZ. PKG. **59¢**

SPECIAL VALUE! Minute Maid Frozen Concentrated
Orange Juice 12 FL. OZ. TIN **47¢**

SPECIAL VALUE! CHOICE RED PITTED
Cudney Cherries 14 FL. OZ. TIN **27¢**

SPECIAL VALUE! DEL MONTE
Pudding Cups 4–5 OZ. TINS IN SLEEVE **59¢**

SPECIAL VALUE! KRAFT
Peanut Butter 18 OZ. JAR **57¢**

SPECIAL VALUE! Butterscotch or Semi Sweet Chocolate
Chipits 3 6 OZ. PKG. **1.00**

SPECIAL VALUE!
Dreamsicles PKG. OF 12 **59¢**

SPECIAL VALUE! KITCHEN PRIDE
Cherry Pie 24 OZ. PKG. **59¢**

SPECIAL VALUE! KITCHEN PRIDE
Raisin Bread 16 OZ. LOAF **27¢**

SPECIAL VALUE! FRESH LEAN
Pork Shoulder Roasts LB. **54¢**

SPECIAL VALUE! FRESH LEAN
Pork Butt Roasts LB. **64¢**

SPECIAL VALUE! FRESH
Chicken-in-a-Basket LB. **49¢**

SPECIAL VALUE! IMPORTED AUSTRALIAN SHORT SHANK
Lamb Legs WHOLE or BUTT HALF LB. **59¢**

SPECIAL VALUE! BURNS SELECT
Rindless Side Bacon 1 LB. PKG. **99¢**

SPECIAL VALUE! BURNS
Beef and Pork Sausage SMALL LINK TRAY PAC LB. **63¢**

SPECIAL VALUE! BURNS SLICED
Cooked Ham 6 OZ. PKG. EACH **63¢**

SPECIAL VALUE! CHOICE FROZEN SKINLESS
Beef Liver SLICED LB. **68¢**

SPECIAL VALUE! SHOPSYS GENUINE PICKLED
Corned Beef Brisket "ROAST or BOIL" LB. **1.08**

SPECIAL VALUE! SX BRAND FAMILY PAK SLICED
Cooked Meats 1 LB. PKG. **75¢**

SPECIAL VALUE! BURNS
Wieners 1 LB. PKG. **59¢**

SPECIAL VALUE! IMPORTED
Smoked Kippers LB. **49¢**

enjoy "garden-fresh" quality every week

SPECIAL VALUE! ONTARIO GROWN! NO. 1 GRADE! FLUFFY WHITE COOKERS!
New Potatoes 10 LB. BAG **44¢**

SPECIAL VALUE! PRODUCE OF S.A.! SWEET, FULL OF JUICE!
Valencia Oranges DOZEN **58¢**

SPECIAL VALUE! FROM CALIFORNIA!
Red Grapes LB. **49¢**

SPECIAL VALUE! ONT. GROWN! NO. 1 GRADE!
Carrots 5 LB. BAG **38¢**

PRICES IN EFFECT SEPT. 30th to 26th MEAT, PRODUCE and BAKED ITEMS EFFECTIVE SEPT. 30th to 23rd BELLEVILLE ONLY

SPECIAL VALUE! LION SNAP-OFF
Plastic Bags 50's PKG. **59¢**

FEATURE! HOSTESS
Fig Bars 1½ LB. PKG. **59¢**

SPECIAL VALUE! ALBERTO
VO5 Shampoo 11 OZ. BOTTLE **79¢**

FEATURE!
Hostess Mints 1 LB. PKG. **49¢**

SPECIAL VALUE! ALBERTO
VO5 Hair Spray 7 OZ. AERO TIN **1.09**

FEATURE! BENSON & HEDGES 100's
Cigarettes CARTON OF 200 **4.95**

SPECIAL VALUE! WHITE SWAN
Bathroom Tissue 4 ROLL PKG. **49¢**

SPECIAL VALUE! RED ROSE
Tea Bags 90's PKG. **73¢**

FEATURE! SUNLIGHT
Liquid Detergent 24 FL. OZ. BOTTLE **39¢**

SPECIAL VALUE! WHITE SWAN 180 2-PLY SHEETS
Facial Tissue 4 BOXES **99¢**

SPECIAL VALUE! SUMMER SWEET GIANT SWEET
Green Giant Peas 4 14 FL. OZ. TINS **89¢**

SPECIAL VALUE! WHITE SWAN
Paper Towels 2 ROLL PKG. **49¢**

SPECIAL VALUE! 9 FLAVOURS ALL VARIETIES
Cat Food 2 6 OZ. TINS **33¢**

FEATURE! BIG G
Corn Flakes 4 10 OZ. PKGS. **99¢**

1973 HAS ARRIVED AT ELLIOTT MOTORS

The Great '73 Pontiacs and Buicks Offer . . .

SOMETHING NEW FOR EVERYBODY

Pontiac Luxury LeMans 2-Door Colonnade Hardtop

Pontiac Grand Am 2-Door Colonnade Hardtop

LeSabre Hardtop Coupe

Parisienne Brougham 4-Door Sedan

What ever size of car interests you, you're going to find the most excitement in the great new Pontiac and Buick line up for 1973. More luxury in the big cars. Everything new in the intermediate cars. Even brand new names to contend with. Full size, mid size, pocket size and sporty size. We've got the real NEWS for '73!

Come In and Meet Your Friendly Salesmen

- Harold Calver
- Gerald Brickman
- Art Gough
- John Convey
- Andy Carr
- Archie Stewart
- Harold Fennell
- John Randle
- Garfield Cooney
- Frank Jeffrey
- Cliff McCoy
- Ted Williams
- Brian Williams
- Harold Meyers

See the New Cars and Enjoy

COFFEE and DESSERTS

COURTESY OF CONSECON UNITED CHURCH WOMEN UNIT I

10 a.m. to 9 p.m.

IT ALL HAPPENS TOMORROW at

ELLIOTT MOTORS 70 LTD.

336 NORTH FRONT ST. BELLEVILLE 962-4584

Intelligencer Advertising Pays Big Dividends

The Intelligencer

BELLEVILLE, ONTARIO, WEDNESDAY, SEPTEMBER 28, 1977

Classified Display Ads Are An Investment

Foreign Investment Needed - - MacNaughton

TRENTON (Staff) — Charles MacNaughton, newly appointed provincial minister of treasury, economics and intergovernmental affairs, yesterday told guests at the opening of a new Trenton food processing plant, Canadians should recognize the importance of foreign investors.

Minutes before he officially opened the million dollar Robin Hood Multifoods plant on Sidney Street, Mr. MacNaughton stressed the importance of establishment of a set of foreign investment guidelines, designed both to help Canada grow with aid of outside capital, at the same time maintaining true economic nationalism.

"For many years we have in Canada, our policy has been open-door and we have been inviting foreign capital to welcomed investment from all quarters," he said.

He has attended to "dispel some of the innuendoes that have been raised by some of the critics of foreign investment," plus attempts at radical Canadianization, Mr. MacNaughton stressed that Canadians must appreciate the "efforts, sacrifices and risks that have been associated with the establishment of Canadian operations by foreign investors."

He said studies into moderate central policies are being conducted by a provincial select committee.

"The climate for Canada is complex and changing. How do we relate economic nationalism to our rapidly expanding labor force and the need for additional job opportunities . . . or the, new international scene which includes a tougher bargaining stance by the United States and a new common market association for the United Kingdom?

"It is my belief that there will be general acceptance among investors from outside this country of our desire to increase Canadian ownership and control," he said, emphasizing the fact that this would be done "without infringing on the outside investment that already has been made, in good faith, in this country."

Mr. MacNaughton predicted a bright future for Ontario, quoting Queen's Park economists' figures which predict potential to double gross provincial product by 1980, the value of annual production of goods and services rising from $40 billion to over $80 billion.

Applying the province's aim at provincial growth, the provincial treasurer told guests the new Trenton plant represents a portion of the $3-billion investment in plant and machinery being undertaken by the province this year.

"This plant is a symbol of our determination to revive an economy that has suffered from a mild dose of uncertainty and some unfortunate discouragement over the past two years," he said, later drawing attention to the Ontario performance loan of more than $250,000.

He cited this figure as "a major factor in influencing the company's decision to locate in this community".

Since 1968, 13 Trenton companies have received more than $2.3 million in such loans as fact MacNaughton said is expected to result in $50 additional jobs within the next few years.

Robin Hood Multifoods Trenton plant, which employs 37 workers, is the company's first attempt at marketing a frozen food line. The Stouffer Foods company in the United States, bears that brand name. The recipes are identical to those used in the States.

Plant officials predict the product will be available by early October.

In a lighter vein, Mr. MacNaughton told guests he and his wife have participated in the Robin Hood Multifoods test distribution of the Stouffer brands in London, Ontario.

"So far, our favorites among the entrees are short ribs of beef and lobster newburg. And we've fund of the cauliflower and broccoli au gratin."

Convenience Foods New Plant's Line

TRENTON (Staff) — With a growing emphasis in the kitchens of the nation on prepared, packaged foods, Trenton's newest industry is right in keeping with these trends.

Robin Hood Multifoods' million dollar plant on Sidney Street, near Highway 401 was officially opened yesterday by the Hon. Charles MacNaughton, treasurer of Ontario and minister of economics and intergovernmental affairs.

Employing 37 people — in their newest of 25 plants and offices in Canada, Robin Hood Multifoods are taking their first step into the production of a frozen, prepared food line. These dished foods, numbering 28 at present are being marketed under the lizard name Stouffer Foods, after the Salon, Ohio, company from whom the licence for production was obtained, plus the recipes being used in Trenton.

Earlier, at a pre-luncheon press conference at the Four Seasons Hotel in Belleville, Logan R. Brown, president and chief executive officer of Robin Hood Multifoods, Montreal, explained the Stouffer brand products in Canada . . . everything from Macaroni and Cheese at 59 cents, to Lobster Newburg at $1.89 and Short Ribs of Beef at $2.49 . . . is geared to single dish servicing. Asked to elaborate, he explained this type of packaging gives everyone the chance for a different meal, with side dishes either prepared by the family cook, or use of vegetable selections also available under the Stouffer brand name.

The brands, sold throughout the U.S. by the founding Stouffer firm, which began as a small lunch counter and branched out into a multi-million dollar corporation, have been test marketed in London, Ontario, that city experiencing a 70 per cent freeze, packaged food sales increase in the past year, according to Robin Hood Multifoods officials.

One of the home economists present for the press conference asked if ethnic foods, now becoming increasingly popular would be added. Mr. Brown replied foods such as Lasagna, marketed in the U.S., could possibly be made available in Canada. He added the 20 varieties to be sold initially in Ontario and eventually throughout Canada, are part of a family of 38 available below the border.

Added lines will depend on popularity, which officials say they have no doubt of. The Minneapolis parent company president claims they are "the best-tasting, high quality entrees in this country."

Mr. Brown told guests the Stouffer brand has a shelf life in excess of one year at zero degrees fahrenheit, with no noticeable loss of flavor.

These laboratories have been installed in the 28,500 square foot Trenton plant. Everything from analysis of butterfat content in milk, to taste-testing kitchen laboratories are maintained.

The line consists of 12 main dishes, including shrimp newburg and Welsh rarebit, five side dishes such as spinach souffle and potatoes au gratin, plus three meat pies, beef, turkey and chicken.

Although not inexpensive . . . Brown says the product is geared for $8,000 - a year income families . . . they offer a delicious variety, attested to by guests who attended a post conference luncheon of the Four Seasons and those who took samples home following the opening.

Robin Hood Multifoods, better known for their flour, oats and cake mix lines, claims to be Canada's 91st largest company, employing 1,400 Canadians. They also claim $100-million annual sales, plan assets of $52-million in their 25 plants and offices.

Trenton Arena To Be Studied

TRENTON (Staff) — Acting on a request from the Department of Labor, Trenton town council Tuesday night recommended to the recreation committee that a qualified engineer be retained to study the Trenton Community Gardens for structural strength.

The letter from the department of labor suggested such an examination is necessary to ensure the arena meets the requirements of the National Building Code for snow loads in the area.

Special Education Cost $1 Million

Hastings county board of education spends "more than $1 million a year on salaries for people engaged in teaching children with learning handicaps.

And this figure doesn't include the cost of operating and staffing its three schools for the mentally retarded.

School board administrators outlined special education facilities in the county at a meeting of members of the Council for Exceptional Children and the Association for Children with Learning Disabilities that drew more than 200 people to Quinte Secondary School last night.

Director of education Eric Runacres said the basis of education in this county is the self-sufficient school, one in which the principal assesses the needs of the community and plans a program for his school to cope with them.

The individual teacher in the classroom is in the frontline in recognizing the special needs of the children," he said.

If a child needs special attention for a learning problem, an "improvement teacher" is called in who assists the teacher in classroom work by giving individual attention to specific children in the class, or children with problems in a class for special instruction.

If the problem persists it is necessary, segregated classes of low learners may be established in the school.

"Support people" are attached in pairs of associate groups — four teams to serve the eight secondary schools and their feeder elementary schools in the county.

In the support teams are psychologists and such experts as speech correction teachers.

The board, said Superintendent T. W. Morris, is committed to expansion of services through expansion of staff. But because of the shortage of special education teachers in the province, the board must train its own teacher, in special education. Due to cooperation with the ministry of education it ran a summer course last year, and a night school course last winter. As a result, the board expects to have about 120 teachers with special education qualifications "of one degree or another" this year. The number in 1968, before county - wide boards were formed, was 24.

The county board also offers home and hospital instruction for the physically handicapped and is now moving in the direction of home instruction of pregnant teenagers.

Although the board's new policy toward pregnant teenagers is unofficial and unpublicized, it resulted last year, a secondary school principal confided, in "saving" at least five of his students from becoming permanent dropouts.

Although some teachers offer enrichment programs, county schools as yet have not established segregated classes for their brilliant students. Morris said.

A parent in the audience asked if a concerted effort is being made to acquaint classroom teachers with the symptoms of learning disabled children.

"I have found myself in the ridiculous position of explaining to my child's teacher about brain - damaged children," she said.

Parents Express Concern

By LENNY WILLIAMSON

A secondary school teacher of learning - handicapped students claimed last night that a "breakdown in psychological services" has made it impossible for him to get information on his students.

William Kwait, an occupations teacher, said lack of coordination in psychological services has led to a programme that will have a long - term effect on special education in the county.

He made his comments in the final moments of a question period at Quinte Secondary School called by two groups devoted to the learning handicapped — the Council for Exceptional Children and the Association for Children with Learning Disabilities.

He directed his comments at a panel comprised of Burke Summers, principal of Macaora St. Public School in Trenton; E. T. Morris, superintendent responsible for special education with the Hastings county board of education; Donald Williams, chairman of the board and Eric Runacres, director of education.

In rebuttal, Mr. Runacres said the method of organizing consultants and psychologists in the past was wrong, and the present reorganized system "put co-ordination closer to you."

The discussion of the confirmation field of special education revealed dissatisfaction on the part of everyone involved.

School board administrators said they were dissatisfied with the service provided at the provincial government level.

Mr. Morris said there was "departmentalization" at the provincial level and asked the boards of education should supply psychologists.

"Are they not para medical personnel who should be paid by the department of health?" he asked. He also noted the need for after medical personnel such as physiotherapists and speech pathologists and mobile clinics to bring such personnel to Hastings county.

Parents in the audience complained of inadequate teachers, lack of supplies and equipment for special education programs and the open-concept school.

Mr. Runacres was frank in admitting there are some policies teachers in the system.

"We have some poor parents too," he observed.

One mother complained that a child who was a slow learner was allowed to work on her own, while another child, exceptionally bright, has attention concentrated upon him. And the slower child's teacher made a practice of calling out all marks as she returned assignments and exams.

"That is a most dreadful thing," agreed Mr. Runacres. "It makes me want to curl up and die, because we're not in the business of hurting children."

Another parent complained that budget restrictions penalized small schools with four or five teachers.

Small schools, she said, don't have equal opportunity to buy special equipment and materials for teaching the learning disabled.

Mr. Runacres denied a problem with lack of supplies in county schools.

Lyle Langabeer Will Stand

Interest in Belleville's municipal election on December 4 is being pushed into the background as result of the more immediate federal vote, but potential candidates continue to make their intentions known.

The latest is public utilities commissioner Lyle Langabeer who today announced that he would again seek re-election to the commission.

Mr. Langabeer had been a member of the utilities commission for seven years and also has 31 years experience on the Belleville school board.

New Plant on View

Robin Hood Multifoods opened its million dollar plant yesterday. Here, Trenton Mayor Duncan McDonald, right, and Councillor Paul Tripp, centre, discuss the 20 new lines of prepared frozen foods with Logan Brown, left, president and chief executive officer of Robin Hood Multifoods, Montreal.

Conservation Area Opens Saturday

Members of the general public are invited to attend the official opening of the Sidney township conservation area, which will take place at noon, Saturday, Sept. 23.

The Sidney conservation west from Highway 14 is area on the 7th concession the former field station, now closed Belleville Research Laboratory which has been taken over by the Moira River Conservation Authority.

Sidney Reeve Jack M. Bush will officially open the conservation area.

Visitors attending the opening are invited to bring a basket lunch along. The authority will provide the tea and coffee.

Kiddie Power

When CKWS-TV in Kingston cancelled Sesame Street, because, according to station manager Allan Brooks, of Canadian content laws the children of Kingston made it clear they were not happy about losing their favorite program. A number of them protested outside the studio — between 'Love of Life' and 'As the World Turns'. (CP Photo)

Blacks Demand More Involvement

HOLLYWOOD (AP) — A civil rights official criticized Hollywood Tuesday for what he termed "black exploitation," demanding that movie studios submit scripts involving blacks to special review boards and produce only those approved by the boards.

Roy Innis told a news conference the Congress of Racial Equality also wants black committees to "pre-edit" all black movies before they reach theatres.

He also said blacks must be given a large "piece of the action" financially in such ventures, and white producers using blacks on screen should be required to pay for black education programs in film-making and other areas.

Should the demands be refused, Innis said, "CORE . . . will take all action necessary to stop these films from being produced."

He spoke of possible boycotts and legal action, but said CORE would deplore any violent action by militants against the studios.

He cited for criticism such recent box-office hits as Shaft, Superfly and Come Back, Charleston Blue.

Mitchum Acting Natural

NEW YORK (AP) — Remember when Robert Mitchum was one of the bad boys of Hollywood?

There was a time when the big handsome actor seemed to be involved in more romantic and fistic misadventures off the screen than on it. Some of his critics predicted he was too boisterous to last as a movie star.

But time has calmed Bob down, and now that he has made some 61 pictures in nearly 30 years—his latest is Wrath of God—he has become one of the most durable box-office names in an industry in which celebrity is often increasingly transient.

Directors like to work with Mitchum, and rate him as one of the best and most dependable actors in films. But Bob himself, who once worked in an aircraft factory, still talks as though he regards acting as a temporary source of livelihood.

"This business has robbed me of my initiative," he said, smiling. "It's so easy to do. There are only two hard things about it—wiping off the makeup at the end of the day and putting on and pulling off your boots while you're making a Western.

"I think I'd like ditch-digging just as well. You just take a shovel and do as you please."

But Mitchum, despite a lifelong skepticism of people and their professed motives, is no goldbrick. On the set he is known as a hard and conscientious worker.

"I think life is largely a matter of survival," he said. "The mere continuance of life is its own purpose. You have your duty to people, of courseT.ahst" duty to people, of course. That's what it's all about—people. But the best you can do is the best you can do, and I don't think everybody even does that. He always keeps a rescue outlet—that's his instinct for survival.

"I take life myself pretty much as it does. I've never been bored. I could sit in a closet and be pleased. I like the day as it comes."

Mitchum has pretty well lived down the public's image of him as a heavy-drinking, rough, tough playboy.

"I don't know what my public image is—there have been so many versions," he remarked. "Worrying about that could drive you into schizophrenia. But I think the most dangerous thing for an actor to do is to try to live up to any public image of him.

"My friends say I've changed over the last 25 years. I haven't. I have kept the same values. The best value, I think, is honesty. You always have to keep searching yourself to see whether your motives are clear—or whether you're kidding yourself."

LOS ANGELES (Reuter) — Mickey Rooney Jr., 27-year-old son of the veteran actor, was put on probation for two years Tuesday following his plea of guilty to a charge of possessing cocaine.

Rooney, a musician, was also sentenced to six months in jail but federal Judge E. Avery Crary suspended sentence after the prosecution said Rooney was involved only "minimally" in the case.

Rooney and two others were indicted June 22 in Los Angeles by a federal grand jury for alleged possession and distribution of 25 grams of cocaine.

The arrests were made after federal undercover narcotics agents said they made purchases of the drug at a yacht basin north of Los Angeles.

WESTMINSTER, Calif. (AP) — Police responding to a report of a ruckus in a store found two young men yelling at each other.

After they calmed down Bob Tessier, 21, and John di Luzzio, 19, the officers Monday demanded to know the cause of the trouble.

There was no trouble, the pair replied, waving scripts. They were trying out for roles in a local production of Thornton Wilder's play, The Skin of Our Teeth, which calls for a number of loud arguments.

The store was being used by the Westminster Community Theatre Youth Group for auditions. Jess Newman, director of the group, said later: "Tessier and di Luzzio got the parts, of course."

BRISBANE (Reuter) — A Queensland magistrate advocated a public boycott of the play You're a Good Man, Charlie Brown after fining actor Trevor Smith, 23, who plays the title role, $500 for possessing marijuana.

Liz Taylor Withdraws Diamond

PARIS (Reuter) — Actress Elizabeth Taylor has withdrawn her huge $1.5-million diamond from a jewelry exhibition opening here Friday after receiving threats from Palestinian Arab guerrillas, exhibition officials said Tuesday.

A spokesman for the leading French jeweler, Cartier, on whose stand the 69-carat diamond was to be exhibited, said Miss Taylor's New York lawyer had asked that the gem be kept in a Paris bank safe instead of going on display at Europe's biggest jewelry show.

Miss Taylor adopted the Jewish faith during an earlier marriage to singer Eddy Fischer.

TRENT VALLEY COUNTRY
JAMBOREE
STIRLING THEATRE - Stirling, Ont.
SATURDAY, SEPT. 23 – 8.30 P.M.
HAROLD THOMPKINS, M.C.
Starring
THE MIGHTY FARMER HUMPHREY
Canadian Champion Midget Wrestler
LITTLE HAWK
BELLE AIRES WITH PHIL FORSYTH ON STEEL
Brockville's Singing Song Writer
FRED HARPER
PLUS — JEANIE MAY COLLAR - JUDY SHORKEY - LYLE COUCH AND MANY OTHERS.
Tickets on sale at — McKnight's Variety Store and Jim's Barber Shop in Belleville, Holiday Book and Recordland, Trenton, Farrar's Red & White Store, Frankford, Harold Douglas Barber Shop, Campbellford, Hastings Cable Vision, Madoc, O'Hara's Grocery Store, Picton, Reid's Variety Store, Napanee, East End Restaurant, Marmora, John's Dairy Bar, Stirling.
TICKETS - ADVANCE $1.50, AT THE DOOR $2.00
PHONE [illegible]
In Co-operation with the Belleville Federation of Musicians.

QUINTE
DRIVE IN THEATRES
SHOW STARTS 8:00 p.m.
TRENTON at BAYSIDE
"Carnal Knowledge" is one of the best movies ever.
Mike Nichols, Jack Nicholson, Candice Bergen, Arthur Garfunkel, Ann-Margret and Jules Feiffer.
Carnal Knowledge

"STILETTO" EXCITEMENT from the Author of "THE CARPETBAGGERS" HAROLD ROBBINS
STILETTO
RESTRICTED
WEDNESDAY ADMISSION
$2.50 A CARLOAD

MUSIC TEACHERS AND MUSIC PUPILS
Get Your Syllabus Now
FOR THE
"Rotary Music Festival"
SPONSORED BY THE ROTARY CLUB OF BELLEVILLE
For All Interested Residents of the Quinte Region
AVAILABLE FROM:
Kammer Music, 294 Front St., Belleville, Phone 962-6578
Whalen's Music House, 193 Front St., Belleville, Phone 968-5374
Zegouras Variety Store, 191 Dundas E., Belleville, Phone 962-5646
CALL OR WRITE:
ROTARY FESTIVAL OFFICE — ALBERT COLLEGE — BELLEVILLE 968-5726
Festival Dates: Tues., Feb. 27, Wed., Feb. 28, Thurs., March 1 & Fri., March 2, 1973
ENTRIES CLOSE DECEMBER 1st, 1972

Feature Times

AT THE BELLE — "Exciting Family" Entertainment starring six dobermans and one bulldog — you'll never guess what happens at the end. "The Doberman Gang" shown at 9:15 only. On the same program "Suppose They Gave A War and Nobody Came" shown at 7:15 p.m. Comedy. (Recommended as adult entertainment.)

AT THE PARK — In Color — This theatre has pleasure in presenting a triple bill that will give you all the entertainment that you require in one evening. The program commences with "Dr. No", this is followed by "From Russia With Love", and ends with "Goldfinger". In all three movies Sean Connery stars as James Bond 007. The box office opens at 6:15 and show starts at 6:30 till approximately midnight. Saturday the Box Office opens at 11:30 and the matinee starts at 12:30 noon. Adult entertainment.

PLAINTS? Try the new pink pop wine
Hialeah
26 popular oz. in every "bowling pin" bottle!
BRIGHTS fine Canadian WINES since 1874

$300.00 KINGO $300.00
- SPECIAL SERIES 8 -
TODAY'S NUMBERS
9 - 29
CARDS AVAILABLE FOR 50c AT
[illegible]
OFFICIAL MASTER CARD ON DISPLAY AT
FRONT BARBER SALON - 211 Front Street
PLUS
"First Outside Frame" — $100. PRIZE
(To Be Divided Equally)
SPONSORED BY THE BELLEVILLE KINSMEN CLUB INC.
PROVINCIAL LICENCE No. 115208

Quinte Mall Cinemas
QUINTE MALL SHOPPING CENTRE
THE LAST PICTURE SHOW
"A MASTERPIECE!" —PAUL D. ZIMMERMAN, Newsweek
COLUMBIA PICTURES Presents A BBS PRODUCTION

SHOW TIMES — 7.00 - 9.10
TODAY Cinema 1
If you're looking for trouble ---he's JOE KIDD.

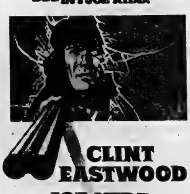

CLINT EASTWOOD
JOE KIDD
ROBERT DUVALL JOHN SAXON DON STROUD STELLA GARCIA JAMES WAINWRIGHT
Adult Entertainment
SHOW TIMES — 7.00 - 9.10
NOW PLAYING Cinema 2
NIGHTLY FROM 7PM including SUNDAYS PHONE 968-7255 ... FREE PARKING

Canadian Radio-Television Commission / Conseil de la Radio-Télévision Canadienne
DECISION
PUBLIC ANNOUNCEMENT
The following decision was taken by the Commission effective as of today's date.
Decision CRTC 72-281
KINGSTON-BELLEVILLE, ONT. — 7100474
Application by Ottawa-Cornwall Broadcasting Limited for a licence to carry on a television broadcasting undertaking at Deseronto (near Kingston), Ontario, to rebroadcast the programs of CJOH-TV Ottawa, Ontario on Channel 6 with an effective radiated power of 35,000 watts (video), 9,670 watts (audio), omni-directional antenna, EHAAT 671 feet.
Decision: APPROVED.
The Commission issues a licence expiring September 30, 1973 subject to conditions to be specified therein. This licence expires at the same time as that of CJOH-TV.
The CBC has now vacated Channel 6 for Channel 5 at Toronto to allow for a better utilization of that channel in Belleville and in other parts of Southern Ontario. This application is approved in accordance with CRTC Decision 71-326.
Monique Coupal,
Secretary.

MOVIE GUIDE
"EXCITING FAMILY ENTERTAINMENT"
Trained to Rip Off Banks and Rip Anyone in Their Way . . . .
Trained to commit the most incredible caper ever conceived.
THE DOBERMAN GANG
ADULT
OPENS TODAY — ON THE SAME EVE.
One Comp. Performance
At 7:15 p.m.
"Suppose They Gave a War and Nobody Came"
BELLE
347 FRONT ST. 968-6086

SPEND A NIGHT WITH JAMES BOND!
ADULT

SEAN CONNERY "GOLDFINGER"
SEAN CONNERY "DR. NO"
SEAN CONNERY "FROM RUSSIA WITH LOVE"
PARK
139 FRONT ST. 968-7771
TODAY
One Complete Program Starts at 6:30
Adult Entertainment
Saturday, September 23, Special Matinee Starting at 12 Noon until 3:30. Children 75 cents.

JAMES STEWART HENRY FONDA
THE CHEYENNE SOCIAL CLUB
ON THE SAME PROGRAM
"THE WAR BETWEEN MEN AND WOMEN" ADULT
BOX OFFICE OPENS AT 7:00 P.M.
BELLEVILLE DRIVE-IN

GOURMET BUFFET
Monday to Friday
12 noon to 2 p.m.
Better Than Ever!
All You Can Eat 1.99
SPECIAL SUNDAY MENU
Featuring Mouth-Watering Steaks and Roast Beef.
Sun Valley MOTOR INN
HWY. 14 AT THE 401
BELLEVILLE
A VERY SPECIAL PRESENTATION
ALL THIS WEEK
DON CUNNINGHAM (and Co.)
FEATURING ALICIA
DIRECT FROM THE PLAY BOY CLUB, ST. LOUIS, MISSOURI AND THE FRONTIER HOTEL, LAS VEGAS.
SUN VALLEY - "THE HOME OF BEAUTIFUL WEDDING RECEPTIONS"
For Parties From 5 to 500.
● MEETINGS
● CONVENTIONS
RESERVE NOW!
DIAL 962-9311

What the Stars Say

By JEANE DIXON

Thursday, Sept. 21

Aries (March 21-April 19): Distraction with others' problems could lead to a minor but difficult-to-correct error. Be thorough in all that you do.

Taurus (April 20-May 20): Adventurous spirit brings great optimism. Speculation in finances is irresistible, to be done only if you know how much you can part with comfortably.

Gemini (May 21-June 20): What had been scheduled to be paid off in terms or at some later date is suddenly due. Parity nonetheless and your solution.

Cancer (June 21-July 22): Overexertion is a possibility. You will be more successful by remaining moderate, well-balanced in habits and choices.

Leo (July 23-Aug. 22): No body is going to tell you the full story. Do your own careful estimates, be resolved to go without details, think big.

Virgo (Aug. 23-Sept. 22): The need for exact delivery of what has been promised you gives all concerned some discomfort, as nothing fits expectations.

Libra (Sept. 23-Oct. 22): Pace your efforts to avoid fatigue; conditions are hindered by old methods, mechanical in efficiency. Expecting favors is unreal.

Scorpio (Oct. 23-Nov. 21): Life has both sunshine and shadows, with more of the darker ones likely today. Face up to disappointment without recriminations.

Sagittarius (Nov. 22-Dec. 21): Keep your mind on issues rather than personalities. Restrictions on your expansion may exert settled up further difficulties.

Capricorn (Dec. 22-Jan. 19): The wise will listen for that word today, finding it in mixed implications or tell-tale discrepancies of figures or quasi-likes.

Aquarius (Jan. 20-Feb. 18): Projects will be out of line with present conditions. Spend the day factfinding, making comparisons, then sleep over impulse.

Pisces (Feb. 19-March 20): Promises are easy to make, hard to redeem. Your projects may be caught in between conflicting claims for your attention.

To Your Good Health

Discharge Normal If Not Continuous

By G.C. THOSTESON, MD

Dear Dr. Thosteson: I am 18 and have had a whitish vaginal discharge for three or four years. I am a virgin so I never worried about venereal disease. Should this be treated, and if so, exactly what is it I have?—S.L.

A common question from girls, but also a question that can't be answered positively on the basis of information in a letter. Here's an appropriate guideline that ought to help.

Some discharge can occur normally at the time of ovulation, that is, at mid-cycle, or between periods, at the beginning of one period and the beginning of the next one. This is a mild, transient discharge, and isn't irritating. Nothing needs to be done about it.

If, however, the discharge is more continuous, rather than just for a few days at mid-cycle, then it ought to be checked by a doctor.

One frequent cause is a parasitic infection by a microscopic organism called trichomonas. This has nothing to do with whether you are being "a good girl," as we used to say. That is, it can be passed back and forth by sexual contact, but it also is contracted without any sexual aspect.

The discharge can become irritating and if the doctor finds that that is the cause of the discharge, the sooner it is treated the sooner you are rid of it.

There can be other causes of discharge—venereal disease among them, of course. But there can be irritation of the lower vagina with two million cases of gonorrhea a year, and I forget how many unwanted pregnancies. I think it's time for somebody to speak out occasionally against the "free-and-easy sex habits of high school kids." Not that I'm all for "talking down" to them, as be-

Dear Dr. Thosteson: I cannot talk to my father about sexual matters, so I'm asking you. When should a boy wear an athletic supporter for swimming? I am 13 and a good swimmer, and go off the diving board frequently.—T.C.D.

This isn't really a sex matter. It's a matter of personal comfort (and of protection, in contact sports).

Many swim suits have built-in supporters. If yours doesn't, you'll probably be more comfortable if you wear a supporter.

Meantime, don't be too sure that you can't talk to your dad about sexual questions. I'm speaking as an older man who didn't—and once I was 13 years old, too, as I can see a little of both sides.

Lots of fathers don't know how to bring up sex subjects because they don't know just what their sons want to know—and they don't like to cross down the young folks' throats things they already know or don't care to hear about.

If the sons will give the father a hint, most dads will cope with it. So if some particular question is bothering you, just ask your father about it casually, and see if you don't get the ice broken.—

Note to J.S.: You are entitled to your opinion, of course. But it, but it's time somebody tried to impress upon them that sex can be handled with a certain amount of knowledge and understanding, and it's up to them to learn something about it. If that's contributing to the

RADIO

CJBQ — BELLEVILLE

AM - 800

WEDNESDAY

6.00—Dp with the Sun with Tim Conway and Ron Lundy (Variety Show) 9.15 A.M. and the Weather 9.30—Coffee Break 10.00—Tom Kelly 10.30—Tony Show with Paul Prudhomme 11.00—Bob Switzer Show 11.30—Noon Hour Show with Ron Lundy

1.00—Jim Conway Show with Jim Conway 1.30—Afternoon Show with Wendy Wyatt 2.00—Afternoon Show with Wendy Wyatt 2.30—Afternoon Show with Wendy Wyatt 3.00—Afternoon Show with Wendy Wyatt 3.30—Afternoon Show with Wendy Wyatt 4.00—The Chuck Show 4.30—The Chuck Show 5.00—The Chuck Show

6.00—CJBQ Report—a comprehensive look at the news of the day 6.15—Sports Desk 6.30—Dp with the Sun with Tim Conway and Ron Lundy (Variety Show) with Ron Lundy 7.00—Dp with the Sun with Tim Conway and Ron Lundy (Variety Show) with Ron Lundy 7.30—What Do You Think?—with your opportunity to voice your opinion on the issues of the day 8.00—Entertainment Interlude 8.30—Entertainment Interlude with Paul Prudhomme 9.00—Entertainment Interlude 9.30—Entertainment Interlude 10.00—Entertainment Interlude 10.30—Entertainment Interlude 11.00—Entertainment Interlude 11.30—Entertainment Interlude 12.00—Entertainment Interlude 12.30—Entertainment Interlude

THURSDAY

6.00—Dp with the Sun with Tim Conway and Ron Lundy (Variety Show) with Ron Lundy 7.00—Dp with the Sun with Tim Conway and Ron Lundy (Variety Show) with Ron Lundy 7.30—What Do You Think?—with your opportunity to voice your opinion on the issues of the day 8.00—Entertainment Interlude 8.30—Entertainment Interlude with Paul Prudhomme 9.00—Entertainment Interlude 9.30—Entertainment Interlude 10.00—Entertainment Interlude 10.30—Entertainment Interlude 11.00—Entertainment Interlude 11.30—Entertainment Interlude 12.00—Entertainment Interlude 12.30—Entertainment Interlude

FM - 97.1 m/c

WEDNESDAY

8.00—The World of Music 8.30—The Morning Show 9.00—The Morning Show 9.30—The Morning Show 10.00—The Morning Show 10.30—The Mid-Morning Show 11.00—The Mid-Morning Show 11.30—The Mid-Morning Show 12.00—At You, Like It - Chatter and Music performed by the Great Moments

TV ENTERTAINMENT

WEDNESDAY

6.00—News (2) (7) (9) (12) (13)
6.15—Sports (2) (7) (9) (12) (13)
6.30—News (2) (7) (9) (12) (13)
7.00—MOVIE: "Lawrence of Arabia" (11) (13)
MOVIE: "The Yearling" (7)
7.30—Truth or Consequences (2)
Countdown to Make's Dream That Girl (13)
Truth or Consequences (12)
8.00—Truth or Consequences (7) (12)
Tattletales (2)
Temptations Rodeo (9)
Let's Make a Deal (13)
Let's Make a Deal (13)
Good Morning! (2)
Dragnet (9)
Dragnet (9)
Flip Wilson (2)
Flip Wilson (11) (13)
The Virginian (7) (9) (12)
The Virginian (7) (9) (12)
9.00—Lawrence of Arabia (2)
Lawrence of Arabia (2)
MOVIE: "Thunderbirds" (9) (7)
Tennessee (2)
Tennessee (2)
Figure It (13)
George Kirby (9)
9.30—Hawaii (12)
Hawaii Squares (7) (7) (12)
Cannon (9) (7) (12)
10.00—Cannon (9) (7) (12)
Dragnet (2) (13)
Dragnet (2) (13)
10.30—Dragnet (2) (13)
Gunsmoke (12)
Ghost Story (9)
11.00—Gunsmoke (2) (11) (12) (13)
Dragnet (9)
11.30—MOVIE: "Sweet Smell of Success" (2)
MOVIE: "Wall of Noise" (13)
MOVIE: "Tarzan's Fight for Life" (9) (7)
12.00—Dick Cavett (2)
MOVIE: "The Curse of Frankenstein" (13)
MOVIE: "Tallest Saturday" (9) (7)
12.30—MOVIE: "Fahrenheit 451" (2)
MOVIE: "Take Clear of Death" (9)

THURSDAY

6.00—News (2) (7) (9) (12) (13)
6.15—Sports (2) (7) (9) (12) (13)
6.30—News (2) (7) (9) (12) (13)
7.00—MOVIE: "Black Widow" (11)
MOVIE: "Cannon" - Portrait of Evil (13)
7.30—Here Come the 70's (2)
Truth or Consequences (12)
8.00—Truth or Consequences (7)
Truth or Consequences (7)
Tattletales (2)
Ghost Story (9)
8.30—Temptations Rodeo (9)
Let's Make a Deal (11) (13) (12)
9.00—MOVIE: "Cannon" (2)
MOVIE: "Wall of Noise" (13)
MOVIE: "Tarzan's Fight for Life" (9) (7)
9.30—Dick Cavett (2)
MOVIE: The Curse of Frankenstein" (13)
MOVIE: "Tallest Saturday" (9) (7)
10.00—MOVIE: "Fahrenheit 451" (2)
MOVIE: "Take Clear of Death" (9)

Contract Bridge

By B. Jay Becker

(Top Record-Holder in Masters' Individual Championship Play)

Great Britain versus Italy

North dealer.

East-West vulnerable.

NORTH	
♠J632	
♥A3	
♦43	
♣J9542	
WEST	**EAST**
♠K6	♠A9876
♥Q95	♥10
♦AQ985	♦J1072
♣Q86	♣A93
SOUTH	
♠Q5	
♥KJ876	
♦KJ	
♣K7	

The bidding:

North	East	South	West
Pass	Pass	2♥	2 NT
Pass	4♥	Dbl.	Pass
Pass	Pass		

Opening lead — king of spades.

In the 27th round Great Britain met Italy and inflicted a one-sided 19 to 1 victory point win against the Blue Team, perennial winners of the world championship.

Avarell was a great battle of wits between Avarelli and Priday in this deal, where two brilliant exchanges occurred in the play — the laurels finally being divided equally.

Avarelli as South got to four hearts doubled. His sacrifice bid was well judged, for Priday (West) would have made three notrump, vulnerable, quite easily.

Priday cashed the K Q of spades, shifted to a low club to partner's ace, and took two diamond tricks with the A Q when East (Rodriguez) returned that suit. Then Priday made an unusual but farsighted — play when he returned the queen of clubs, knowing full well that declarer had the king.

Avarelli was with the king and, not to be outdone, countered with a well-hoarded bit of play of his own. He returned the jack of trumps, acting like a man who had lots of trumps including the K-J-10.

Priday followed low, which dummy did also, and was somewhat abashed to see partner follow suit with the ten. He now saw that he could have assured himself a trump trick had he covered the jack with the queen, but it was too late to do anything about it.

However, Priday got the trick back when Avarelli led a trump to the ace and then had to solve the problem of returning to his hand to draw the last trump. Finding it impossible to believe that Priday would have led the queen of clubs if he had a lower club to return, Avarelli opted to ruff one of dummy's spades. So Priday made his queen of hearts, after all, and the battle of wits ended in a tie.

Tomorrow: Italy vs. Great Britain.

Tweed

TWEED — Mr. McVilla Card of Plevna is a patient in the Kingston General Hospital.

Miss Heather Card and Mrs. Edwin White held a shower at the Clarendon Millar Hall in Plevna on last month for Maraline Riddell in honor of her forthcoming marriage to Mr. Carl Tooley of Plevna.

Mr. and Mrs. Ernest Blakely of Tweed accompanied by Mr. and Mrs. Charles Blakely of Toronto have just returned from attending the wedding of their granddaughter, Susan Taylor to Mr. John Garnett of Toronto, Ont. on Saturday.

Nip 'N Tuck Handicrafts on South Victoria St., Tweed has purchased a complete line of crewel canvas work. All the needlecraft areas will be covered and there is a number of crewel knits on hand.

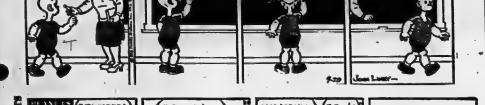

Crossword

by THOMAS JOSEPH

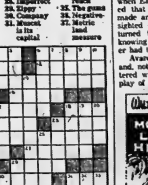

ACROSS
1. Jumbo
6. Unimaginative
11. Unaccompanied
12. Calamity
13. Pat man's leg (4 wds.)
16. Cautious
18. Remedy
17. Attitudinize
18. Statute
21. Re affected
23. Inner Hebridian island
24. Not serious about it (3 wds.)
26. Observation
27. Mature
28. Pagoda ornament
29. Occasion
30. Mother of the Titans
31. Direct
34. Merriment (3 wds.)
36. Forward
38. Expunge
39. Limb
41. Luxuriant

DOWN
1. Point of land
2. Nasionary
3. Pocket-feeder
4. Game
5. Gambler
6. Canadian humorist
7. Great Lakes
8. Movie star
9. Parcel
10. Mammal
14. Cancer (2 wds.)
15. Prairie
17. Cannon
19. Here Come the 70's
20. Truth or Consequences
22. Tattletales
25. Ghost Story
26. Temptations Rodeo
27. Let's Make a Deal
28. Let's Make a Deal
29. Dragnet
30. Dragnet
31. Flip Wilson
32. Flip Wilson
33. The Virginian
34. The Virginian
35. Gunsmoke
36. Dragnet
37. Gunsmoke
38. Dragnet
39. Dragnet
40. Dragnet
41. Dragnet
42. Dragnet
43. Dragnet
44. Dragnet
45. Dragnet
46. Dragnet
47. Dragnet
48. Dragnet
49. Dragnet
50. Dragnet
51. Dragnet
52. Dragnet
53. Dragnet
54. Dragnet
55. Dragnet
56. Dragnet
57. Dragnet
58. Dragnet
59. Dragnet
60. Dragnet
61. Dragnet
62. Dragnet
63. Dragnet
64. Dragnet
65. Dragnet
66. Dragnet
67. Dragnet
68. Dragnet
69. Dragnet
70. Dragnet
71. Dragnet
72. Dragnet
73. Dragnet
74. Dragnet
75. Dragnet
76. Dragnet
77. Dragnet
78. Dragnet
79. Dragnet
80. Dragnet
81. Dragnet
82. Dragnet
83. Dragnet
84. Dragnet
85. Dragnet
86. Dragnet
87. Dragnet
88. Dragnet
89. Dragnet
90. Dragnet
91. Dragnet
92. Dragnet
93. Dragnet
94. Dragnet
95. Dragnet
96. Dragnet
97. Dragnet
98. Dragnet
99. Dragnet
100. Dragnet

Yesterday's Answer
11. T'is le
12. Lad
13. Unsaw
15. Spread
24. Flow out
25. Imparted
26. Sippy
27. Company
31. Muscat
33. Is capital
34. —True-blue
35. O.T. book (var.)
36. Hard to reach
37. Peach
38. The guess
39. Mistrial
41. Mettle
42. Iamb measure

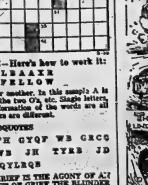

DAILY CRYPTOQUOTE—Here's how to work it:
AXYDLBAAXR
is LONGFELLOW

Gus Ickler simply stands for another; in this sample A is used for the three X's, for the two O's, etc. Single letters, apostrophes, the length and formation of the words are all hints. Each day the code letters are different.

CRYPTOQUOTES

CJSRQHV TYRBD'H GYQF WB GRCG JD IQWOHJOR WB JH TYRB JD BIRROARB.— GJCC QYLRQB

Yesterday's Cryptoquote: GRIEF IS THE AGONY OF AN INSTANT; THE INDULGENCE OF GRIEF THE FOLLY OF A LIFE.—BENJAMIN DISRAELI

(© 1973 King Features Syndicate, Inc.)

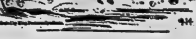

CLASSIFIED ADS

FIND IT QUICK

• EASY SHOPPING WITH CLASSIFIED AD'S • PLACE YOUR AD NOW!! DIAL: DIAL 962-9171

REAL ESTATE FOR SALEREAL ESTATE FOR SALE | REAL ESTATE FOR SALE | REAL ESTATE FOR SALE REAL ESTATE FOR SALE | REAL ESTATE FOR SALE | MORTGAGES | HELP WANTED

CROSBY

Brokers
40 Bridge Street East
Dial 968-6411
Belleville, Ontario

THE OLDEST NAME IN REAL ESTATE IN BELLEVILLE

Good family home in immaculate condition throughout — large living room and dining room — family room with tile floor. Good kitchen. Plus four bedrooms and bathroom on second floor. Nicely located — close to shopping and schools.
Evenings Call:

PHIL RAY 968-6789
KAY TUMMON 968-4690
TED SAUNDERS 962-1126

WOODS

236 COLEMAN ST.
Member of The Belleville Real Estate Board

NO HOMEWORK

Yes, this house is less than 3 year old and there is nothing to do. Newly decorated, spotlessly clean and expertly landscaped. Brick construction with attached garage, 3 bedrooms, large dining area, very attractive entrance and living room and panelled family room. This plan is different — take a look for yourself.

3 YEARS OLD

In the country and over looking the Moira River. 3 bedroom split level with street, all bedroom and recreation room finished in basement. A low down payment would do. Quick possession. Asking $26,500. We would take an offer.

70 ACRES

Choice work land on highway No. 14, just north of 401. Approximately 3,000 feet road frontage.

Office — 962-5471
Open 'Til 9 p.m.
IF NO ANSWER CALL:
GORDON DETLOR ... 962-4174
ROB HOUGH 395-2966
KAYE CLARKE 962-8710
GORDON WOODS 962-8277

The Gallery of Homes

MODEL COTTAGE, SHAWANO

$17,900. New 2 bedroom Colony cottage with 12' x 20' living room with electric heat, kitchen with unit, 3-pc. bath, hot and cold water, front porch, lot 100' x 150', 1/2 ft. frontage on Stoney Lake.

Terms: $2,000 down. Excellent value. Showings information and keys at our office. Ask for Vic Hoard.

BOWES AND COCKS
LIMITED, REALTOR
968-4571
175 N. Front St. — Belleville
Mls-o-v-ir-12-17

PHIL BENNETT REALTOR

FOR RENT

Prime Retail outlet at 36 Bridge Street East. Approximately 2,300 sq. ft. Heat and lights provided. $325.00 per month.

PHIL BENNETT
REALTY — 968-7777

PRIVATE SALE
(Near Hospital)

Last chance to pick up a bargain before we release it to realtors.

1½ STOREY
3 BEDROOMS

Dining room, living room, finished recreation room, garage and patio.
Come Make Us An Offer
962-8738 After 4.30 p.m.
14 FIFTH ST. S18-3t

MAURICE H.
ROLLINS
CONSTRUCTION LIMITED

EVER POPULAR
MONTICELLO

Available on Victoria Avenue. This is one of the best selling models we have in our inventory. It offers a separate dining room together with ample room in kitchen for casual meals. Kitchen is located at front of house, where mother may watch children at play. If one features stands out over all others it is the outsized master bedroom with linen closets. This room will accommodate king size furniture. Mortgage at 8% % carries for $176.00 monthly.

IF SPACE IS A MUST

enquire about the large 4 bedroom model we have under construction now. There is a large entrance which says welcome to each guest. Dining room is separate and spacious. Living room is unusually large and provides maximum wall space for fireplace and piano placement. A two-piece bathroom immediately adjacent to the kitchen is a real wife saver. A carport completes this above average house.

LUXURY APARTMENT
ADULT BUILDING

a fully carpeted 2 bedroom unit with colored bath fixtures, colored stove and fridge, panelled living room wall, chandelier in dining area and many other features. Each room thermostatically controlled with electric heating. East end of town.

MAURICE H.
ROLLINS
CONSTRUCTION LIMITED

Natural-Gas — Nature's Wonderfuel
Available in Our Homes
Sales Office — 968-3393
11 Victoria Avenue S18-tf

D.J. WHALEN REALTOR

Gardener's Special

This 2 bedroom home sports a 60 ft. x 170 ft. lot that has ample garden room for the green thumbed family. Ideal retirement home. Call for further details.

Need A Home In A Hurry?

This 3 bedroom home with paved drive, garage and recreation room is ready for occupancy. Call now for inspection.

Want Somthing Different?

Then we will build it for you in our new Pontiac Park Phase two subdivision.

231 Front Street
962-4528
Open Evenings 'Til 9 p.m.
Call: JOHN HALLORAN
962-4528

D.J. WHALEN REALTOR

NICKASON

CONVENIENCE

Do you want your children to be within a few blocks of school? Want to catch the city bus at your door? Be a 10 minute walk from downtown shopping? If so then this older 2 storey frame home is just right for you. 4 bdrms., double living room, kitchen, utility room and spc. bath. F.A. gas heat. All for only $13,900.

BELLEVILLE 968-3619
PICTON 476-4528

FOXBORO main street, four bedroom, two storey home on nicely treed lot. Immediate possession. Call Home, 968-7911, B. C. Foster Realtor, 962-2626. S18-3t

BELLEVILLE — Close to the city, full price $14,900, a newly built, 3 BR, 2 storey home. Call Realtor 962-8460, Call Norma Goodacre 395-2966.

AVAILABLE new near Picton, outstanding 3 bedroom brick bungalow, finished recreation room, large lot, small family. Phone 476-2202. S18-3t

PARKDALE

Three bedrooms, large living room, large kitchen, family room, full basement, covered patio. All these features tastefully put on an attractive lot. Call Now!

WALKING DISTANCE TO HOSPITAL

An attractive lot with a cute two bedroom house situated on it. This home could be for a retired couple or someone starting out. For all the extras it has, we feel this house is reasonably priced.

EAST COLLEGE ST.

Consider all these features for less than $13,000 — Two bedrooms, family room, 3 pc. bath, large living room with dining area, and large lot. For a starter home this is excellent. Let us show it to you tonight.

968-5757

J.E. Kinney LTD
REALTOR

FRASER & O'NEIL LIMITED
REALTOR

Country Home
Immediate possession.
Cramped and crowded? Enjoy easy living, open air at Foxboro area. Lot size 80 x 215 contains this lovely brick and angelstone home. Living room with angelstone fireplace. Phone Bill Downing for appointment at 962-3418.

Albert Street
Newly decorated and panelled with 4 bedrooms, this 2 storey brick home will provide your first home at a price — well — make an offer.

An older home thoughtfully and perfectly renovated for modern living close to downtown shopping. Broadloom throughout with separate living room and master bedroom. All in this 1,344 sq. ft. home.

Duplex — $12,500.
2 bedroom and 1 bedroom apartments in Shannonville.

Duplex — $20,000.
Main floor — 2 bedroom — large kitchen and living room.
Second floor — 2 bedroom — large kitchen and living room.
Annual Income $5,003.

ON DUTY: BILL DOWNING
180 NORTH FRONT STREET ... 962-3418
TRENTON ... 392-9224

BOWES & COCKS
LIMITED REALTOR

968-4571

175 North Front Street — Open Today Until 9 p.m.

IMPRESSIVELY GRACIOUS GEORGIAN MANOR — Built in 1833 — 4,200 sq. feet. A home for an exceptional family seeking atmosphere and elegance. 7 fireplaces, circular stairway, professionally decorated. Numerous possibilities. In Wellington. ASKING $47,500.00. Call Edythe Therrien 968-4571.

YOUR FIRST HOME — Central East side location in a setting of mature trees, comfortable electrically heated, 3 bedroom, carpeted living room and master bedroom. Must be seen to be appreciated. Just $16,500.00. Call Cec. Ruttan 968-4571.

NO UPS OR DOWNS — Because it's all on one floor in this brand new brick bungalow. Eat-in kitchen has formica faced cupboards, gleaming hardwood floors in the livingroom and 3 bedrooms. Vanity in the sparkling bathroom. Full basement for future rec. room. In Stirling, on town water and sewer, LISTED AT $19,900.00. Call Marilyn Rollins 968-4571.

Gallery of Homes

A.E. LePAGE
LIMITED • REALTOR

140 ACRES ON MOIRA RIVER — south shore, between Moira Lake and Stoco Lake. Road access. $32,000.00.

WORK FOR YOURSELF; Medium size restaurant with ample parking. Gas pumps. Large storage area or garage attached. Located on No. 7 Highway near Madoc.

"A DELUTA HOME" We will build for you, on Montrose Drive, on a 80 ft. frontage lot, a two level home. Garage and unfinished family room on the first level. Price $23,140.00.

A NEW HOME READY TO MOVE INTO: We have a new 4 bedroom home on Catalina Drive in Country Club Village ready for the first buyer. Priced at $21,900.00.

REAL ESTATE PROFESSIONALS SINCE 1913

962-9154

FOLLWELL REALTOR

185 ACRE BEEF FARM

Large barn, 6 room house with 3 bedrooms. 125 acres under cultivation. 12 miles from Belleville. Can also be bought with livestock and machinery. Good drainage and fencing, terms available. Call us today.

40 ACRES OVERLOOKING 401

Has township road along length of property. This acreage is in the Belleville-Trenton growth area. One mile west of Wallbridge-Loyalist Road. Here is an opportunity to purchase a piece of the action. Priced at $20,000.

COUNTRY LIVING
IN A NEW HOUSE

Situated on Hwy. 33 south of Stirling. 3 bedroom brick bungalow with a full basement and carport. Living room is 17 x 11, kitchen-dining area 19 x 10 and also includes laundry tubs, washer-dryer hookups and the landscaping is completed. All this situated on a large lot 115 x 150 and ready for immediate possession in the beautiful rural countryside. Price $21,900.00.

FRANK S. FOLLWELL
REALTOR
6th Front Street
BELLEVILLE, ONT.
968-6795

W. FRANK

243 N. FRONT STREET
Belleville, Ont.

TWO HUNDRED ACRES

For beef and hogs. Producing land, new beef barn, silo, older barn renovated for hogs. Large four bedroom home, farm size kitchen with custom cupboards. All buildings good condition. A property to be proud of.

NEW LISTING ! NEW HOME !

Sidney Township, paved road, executive 3 room brick bungalow on hillside lot 100 x 189 ft. featuring two car basement garage, 3 bedrooms, Gourmet's kitchen, dining room, sliding glass doors to patio. Open staircase with wrought iron railing, finished rec room with fireplace and, sliding glass doors. Listed at $$31,300 on completion.

FIFTY ACRES

With frontage on 62 Highway and Consecon road. Vacant land. Ideal for small farm. Priced right.

962-9248

BARRY-FORCHUK REALTOR

279 North Front St., Belleville
962-8428

MINUTES FROM BELLEVILLE

We have a 2 year old brick bungalow with a garage on a large V/2 acre treed lot. Full basement provides plenty of room for storage and children's playtime. Owner anxious. Make an appointment today. Asking $24,900.00.

MAKE ME AN OFFER

On this two storey family home, four bedrooms, dining room adjoining Hollywood style kitchen, large living room, utility room situated on a quiet street near downtown. Priced to sell $14,500.

WATERFRONT LOTS

We have choice waterfront lots in an excellent area for your summer home. Plan your home today, build tomorrow.

Member Of The Multiple Listing Service
Member Of Real Estate Council Of Ontario
Canada's Largest Business Opportunities Service

On Duty —
Ann Frederick 962-6929
279 North Front St., Belleville
962-8428
82 Division Street, Trenton
392-9228

FARM, with 100 acres, zoned 4 bedroom home with all conveniences, barn, drilled well, $15,500. Call Realtor 962-8460, Call Norma Goodacre 395-2966.

80 ACRES, 6th concession Thurlow Township, 2 miles from Belleville, cultivated farm and forest land, $14,000. Phone 962-1067.

MORTGAGES

1st and 2nds
968-3300
—RESIDENTIAL
—COMMERCIAL
—INDUSTRIAL
—COTTAGES
—LAND
968-3300

FIDELITY FINANCIAL SERVICES LTD.
27 Campbell St. — Belleville
Member Of Ontario
Mortgage Brokers Assoc. J5-tf-c

MORTGAGES
For any property, for any purpose. Personal and confidential service.

J. P. CLEMENTS,
Mortgage Broker,
Box 308, Napanee, Ont.
354-3593
22-4-7-10-13-16-19-22-25-28-31-34-37-39

MORTGAGE MONEY
Funds for 1st and 2nd Mortgages. Conveniently arranged in your home. Loans arranged, bought, sold.

D. T. STORK
MORTGAGE BROKER
962-1577
Apt. 202 — 10-14-18-22-26-30

BUSINESS OPPORTUNITIES

FOR LEASE
IN TRENTON
A MODERN
2 BAY SERVICE
STATION

Excellent volume on main artery. A real opportunity for a marketing oriented individual.

For Further Information Please Call
MURPHY OIL COMPANY LTD.
Att. T. MILLNER
725-3571 Oshawa

FOR SALE or lease, confectionery business. Ready for Mon. 8.—52 The Intelligencer. S18-19t

MOBILE HOMES

BRAND NEW
12-FOOT x 60 FOOT
MOBILE HOMES
Completely Furnished
$7,875.

Easy terms. Name your own down payment.

8 Miles West Of Kingston
On Highway 2

RANCHO ESTATES
MOBILE HOMES
389-5060
Jy18-tf

MOBILE HOME 60' x 12' Three bedrooms, 8' x 12' glassed porch to be finished. Can be seen at

PARKWAY TRAILER COURT
Highway 2 East
962-2371 Ap20-17t

1972 36-FT. TRAVEL TRAILER Winnebago, fully self-contained, bunk-bed, air conditioning. Eye level over, 2 doors, 2 awnings, 2 propane tanks, 2 batteries, sleeps 6. Must sell. A STEWART, BAYVIEW TRAILER PARK Hwy 2, 2 Miles East Trenton S18-4t

1965 13 x 56 TWO bedroom mobile home with 8 x 12 expando. Fully furnished, oil heated, storage shed. Phone 395-2076. Jy29-tf

12 x 60 FOOT mobile home, fully furnished, all appliances included, oil heated, skirted, insulated, with wood burning fireplace. Must sell.

TWO bedroom mobile home 10 x 50 with 8 x 12 expando. Fully furnished, oil heated, skirted, insulated, with storage shed. Phone 962-2176 after 5 p.m. Ap20-17t

12 x 60 FOOT mobile home, fully furnished, oil heated, skirted, insulated, with storage shed. Phone 962-2176 after 5 p.m. Ap20-17t

HELP WANTED

MANAGERESS
WANTED

Self-Starter. Experience in China and Giftware Preferred. Must know how to knit and crochet.

COME IN AND SEE
MISS DOUGHERTY

Nelson's
China & Gifts
QUINTE MALL — Belleville
962-8416

EXPERIENCED counter help wanted. Apply Mr. Bedecarre, Trenton. Days 392-3661, Nights 392-3167.

MORTGAGES

MONEY TO LOAN
Mortgages Arranged
Bought and Sold
Interest Rates Reasonable
Call Us First
962-8738 After 4.30 p.m.

HELP WANTED

PRODUCTION
MANAGER

Unusual opportunity for a person who can get it all put together right and get it out the door.

North America's second largest manufacturer of technical educational equipment requires shirt sleeved person to run one of its shops.

Must be experienced in managing mechanical and electrical assembly as well as scheduling. Salary commensurate with experience. Send resume to:

MRS. JUDY SARABAS
ELECTRONIC CONTROLS LTD.
Box 329 Belleville, Ont. S18-3t

MAINTENANCE
MAN

FULL TIME DAYS
Experience in General Maintenance and Housekeeping Duties. Good Rate and Company Benefits.

Apply To F. SMITH

Trudeau MOTOR LIMITED

968-6767 S18-3t

WANTED — OIL BURNER SERVICE MECHANIC
Either older man wanting semi-retirement or man wishing to relocated trades, threatening. Write Box 321
Phone 633-2311 Nights (Campbellford) S19-4t

PERSON FOR GENERAL STORE DUTIES
warehouse, stocktaking and delivery.
APPLY TO BOOTH RADIO
5 MARKET SQUARE
BELLEVILLE. 968-5785 S18-3t

MINISTRY OF HEALTH
PRINCE EDWARD
HEREFORD
PICTON, ONTARIO
REGISTERED NURSES

If you are interested in a developmental services program, there may be a position for you. Apply to Box 1, Picton, Ontario.

SALARY $7,080. — $9,300.
(Under Review)

Private Insurance Plan, hospitalization, hospital, term insurance, and pension plan. Generous vacation, sick leave, statutory holidays and allowances. Uniform allowance and all uniforms supplied.

Applicants with registration in Ontario are invited to write to:

Personnel Officer,
Prince Edward Region,
Box 280,
Picton, Ontario. S18-3t

HELP THE FAMILY
BUDGET

Part or full time. Very profitable business opportunity as Avon supplied wholesaler. No cash investment. Training provided. Car necessary.

PHONE 967-1363
Evenings S18-3t

United Co-Operatives of Ontario
Foxboro Branch
Has An Immediate Opening For
A PETROLEUM
DRIVER-SALESMAN

The applicant will organize his routes, make deliveries and maintain his delivery equipment. Applicants should be well acquainted with the urban and rural districts of Quinte area. Please apply in writing giving complete resume to the attention of J. Hamilton, Manager,
Box 69 Foxboro, Ont. S18-3t

DRIVERS WITH CAR AND ALSO PARTY TO SUPERVISE
To deliver the QUINTE BUYERS GUIDE, to carriers Route No. 1, Stirling, Tweed, Madoc, Marmora, Frankford.

Route No. 2: Astra, Middleton Hall, Consecon.

Route No. 3: Wellington, Picton, Deseronto, Napanee,

WRITE BOX A-30
THE INTELLIGENCER
S18-3t

CLASS A MECHANIC

Large Dealership requires Class A mechanic. Diesel experience would be an asset but not essential. Salary commensurate with experience. Apply to BRIAN HOPKINSON
P.O. BOX 429
COLBORNE, ONT. S18-3t

CHAMBERMAID, part time, evenings only. West end. Phone 962-2126. S18-3t

MORTGAGES

1st and 2nds
968-3300
—RESIDENTIAL
—COMMERCIAL
—INDUSTRIAL
—COTTAGES
—LAND
968-3300

FIDELITY FINANCIAL SERVICES LTD.
27 Campbell St. — Belleville
Member Of Ontario
Mortgage Brokers Assoc. J5-tf-c

MORTGAGES
For any property, for any purpose. Personal and confidential service.

J. P. CLEMENTS,
Mortgage Broker,
Box 308, Napanee, Ont.
354-3593
22-4-7-10-13-16-19-22-25-28-31-34-37-39

MORTGAGE MONEY
Funds for 1st and 2nd Mortgages. Conveniently arranged in your home. Loans arranged, bought, sold.

D. T. STORK
MORTGAGE BROKER
962-1577
Apt. 202 — 10-14-18-22-26-30

BUSINESS OPPORTUNITIES

FOR LEASE
IN TRENTON
A MODERN
2 BAY SERVICE
STATION

Excellent volume on main artery. A real opportunity for a marketing oriented individual.

For Further Information Please Call
MURPHY OIL COMPANY LTD.
Att. T. MILLNER
725-3571 Oshawa

FOR SALE or lease, confectionery business. Ready for Mon. 8.—52 The Intelligencer. S18-19t

MOBILE HOMES

BRAND NEW
12-FOOT x 60 FOOT
MOBILE HOMES
Completely Furnished
$7,875.

Easy terms. Name your own down payment.

8 Miles West Of Kingston
On Highway 2

RANCHO ESTATES
MOBILE HOMES
389-5060
Jy18-tf

MOBILE HOME 60' x 12' Three bedrooms, 8' x 12' glassed porch to be finished. Can be seen at

PARKWAY TRAILER COURT
Highway 2 East
962-2371 Ap20-17t

1972 36-FT. TRAVEL TRAILER Winnebago, fully self-contained, bunk-bed, air conditioning. Eye level over, 2 doors, 2 awnings, 2 propane tanks, 2 batteries, sleeps 6. Must sell. A STEWART, BAYVIEW TRAILER PARK Hwy 2, 2 Miles East Trenton S18-4t

1965 13 x 56 TWO bedroom mobile home with 8 x 12 expando. Fully furnished, oil heated, storage shed. Phone 395-2076. Jy29-tf

12 x 60 FOOT mobile home, fully furnished, all appliances included, oil heated, skirted, insulated, with wood burning fireplace. Must sell.

TWO bedroom mobile home 10 x 50 with 8 x 12 expando. Fully furnished, oil heated, skirted, insulated, with storage shed. Phone 962-2176 after 5 p.m. Ap20-17t

12 x 60 FOOT mobile home, fully furnished, oil heated, skirted, insulated, with storage shed. Phone 962-2176 after 5 p.m. Ap20-17t

HELP WANTED

MANAGERESS
WANTED

Self-Starter. Experience in China and Giftware Preferred. Must know how to knit and crochet.

COME IN AND SEE
MISS DOUGHERTY

Nelson's
China & Gifts
QUINTE MALL — Belleville
962-8416

EXPERIENCED counter help wanted. Apply Mr. Bedecarre, Trenton. Days 392-3661, Nights 392-3167.

HELP WANTED

EXPERIENCED

SALES PERSONS

REQUIRED

- Full Company Benefits Including Pension Plan
- Generous Commission Split
- Previous Selling Experience Helpful
- But Not Necessary
- All Replies Kept Confidential

Contact Manager
BOB HOWE
Office — 968-4571
Home — 968-5820

BOWES & COCKS
LIMITED
REALTOR

175 North Front Street
Belleville

CONSIDER!

Good Sales Representatives are trained not born and neither are Doctors, Lawyers, Dentists nor Engineers. You can be an outstanding representative in the income protection field.

YOU NEED TO BE

1. Bondable.
2. Ambitious.
3. Free to travel.
4. Owner of a good car.

You will attend a 2 week sales marketing course in Toronto, expenses paid!

IF YOU QUALIFY, WE GUARANTEE

To teach and train you in our successful sales methods to assign you to a sales area under the direction and guidance of a qualified sales director to provide the opportunity for you to advance into management for a start your ability will warrant. Fringe benefits include pension and savings plan.
For appointment call collect

H. R. BALDWIN — KINGSTON 546-3661
Thursday 12 Noon to 8 p.m. — and Friday 10 a.m. to 6 p.m.
B38-2b

Assistant Store Manager

Rapidly expanding retail chain store has an excellent opportunity for the right person. We are moving ahead and need knowledgable persons to fill key positions. Excellent opportunity to move into store management rapidly.

The candidate must have retail experience with a good working knowledge of store operation. Salary commensurate with experience.

Apply, giving full particulars, to
270 FRONT STREET, BELLEVILLE
Att. Mr. Trotter
B18-3t

WANTED
RELIABLE NANNY
For Boys Ages
2 and 5 Years
Good Position For
Mature Person
Live In Or Out
No House Cleaning
Required
References
Weekdays Only
966-2287 After 7 p.m.
B18-3t

MAKE EASY $ $ $

Your own business. Full or part-time. Sell Avon cosmetics. Also stock for the entire family, briefs, socks, lingerie, etc. Write Mrs. Vickie Gale, 1 Avon Square, Pointe Claire, Montreal Area, Quebec.
A28-3t1

DINING ROOM
WAITRESS REQUIRED
Apply
G. GALVIN
QUINTE HOTEL
B13-tf

CARRIERS WANTED
FOR FLYERS
Deliveries 3 To 4 Times
Monthly
Between Ages 9 and 16
Call BELLEVILLE 968-4304
B18-3t

MATURE PART-TIME
BOOKKEEPER
Able To Type, 2 or 3 Days
Per Week.
Apply:
Barratt's Stationery
201 Front Street — Belleville
B18-3t

WAITRESSES for the 1967 Bolster Pool, Trenton, Highway 401. Time 5:00 p.m. to midnight.
B18-3t

HOUSEKEEPER for elderly gentleman living in country home near Tweed. Salary $75 a week. Apply Box 1-A Intelligencer.
B18-3t

EXPERIENCED waitress, wanted to work days and evenings at the Golden Nite Restaurant, 352-2112.
B18-tf

REQUIRED by Parson's Cleaners and Dyers, Belleville, experienced presser. Apply in person to Mr. Parson, 257 Front Street, Belleville.
B18-tf

SIX driver part time work, 5:00 p.m. to 9:00 p.m. Apply Intelligencer Circulation Office.
B18-tf

HOUSEKEEPER-COOK. Attractive, friendly home. Modern conveniences. Monday to Friday, 8:30 a.m. to 5:30 p.m. Salary $250 monthly. Reference. Phone 962-9764.
B18-tf

UP TO $400 in Mills' Lending for a new car? Yes, you can get that money, but as an Avon friend, you can get more than money. Call or write for Mrs. M. Starr, 197 Bellevue Ave., Belleville, 962-2146. Avon calls.
B18-3t

TRACTOR driver for harvesting new crop Cherrying Fine, Telephone 968-6466.
B20-1f

HELP WANTED

COOK WANTED

FULL TIME
MALE OR FEMALE
PHONE 968-5810
B5-tf

HELP wanted for general indoor housework, 5 days per week. Live in or out. Phone 962-2346 after 5:00 p.m.
B20-3t

MATURE quiet picture capable housekeeper wanted, full time. Experienced preferred but will train. Apply in confidence to Box 1-B Intelligencer, stating age, experience, wages expected or Telephone 962-2242.
B20-3t

BABYSITTING

MOTHER wishes to babysit mid-week, Monday to Friday, preferably not work, 962-6837.
B18-3t

WILL babysit, my home or yours, 5 days per week. Phone 962-2346 after 5:00 p.m.
B18-3t

WILL babysit pre-schooler, Loyalist Park area, my home. Phone 962-6837.
B18-3t

HOUSEKEEPER babysitter, mid-30's, want to my own home. Apply 135 North Front, evenings.
B18-3t

MATURE reliable teenage girl to babysit in my home, Monday to Friday, Pine Street area. Telephone 962-6837.
B18-3t

RELIABLE babysitter immediately for 3 month old baby, Belleville Public School area. Telephone 962-1775.
B18-tf

WANTED

WE NEED YOUR USED BOOKS

for
Y'S MENETTES
BOOK SALE
For Pick-ups
Phone 962-6432
Or 962-2885 Days
962-2890 Evenings
B18-3t

WANTED . . . 14 MORE
COUNTRY MUSIC
FANS

Come to Nashville Tennessee with Lewis Grizzard, Wednesday, May 17th. Leave Belleville 7:30, Return Saturday 11:30 p.m. Total cost for each $120.00. Includes transportation, hotel, tickets to Grand Ole Opry, Ryman Auditorium, Opryland, all for 48 hours, with souvenirs, bail bond, and all meals. Only 14 more seats available now . . . all are paid in full. Don't miss a wonderful time. Only $20 cash deposit required. Call or see Jean Jack and Darby McConnell. Box 97 Frankford, Telephone 968-3636.
COME, HAVE A WONDERFUL TIME . . . WE ALWAYS DO . . . HURRY, RESERVE NOW.
705-2120 (STIRLING)
B18-3t

SHELL BINGO

Do you hold a Shell Bingo Card with any of the following BUILDING BOYS? 34 — 44 — 31 — 35 — 38 — 35 — 36. If so please phone 962-3894 after 5 p.m. and we can split a winner!
B18-3t

USED BENCH SAW in good condition. Phone 968-7158 after 5:00 p.m.
B18-tf

WE PAY cash for antique furniture, dishes, glassware, jewellery, old clocks, old watches, cracks, quilts, coins, paintings, lamps. Call 962-2696.
B18-tf

WANTED, used cider dowy in Trenton. Phone 967-1660.
B18-3t

GRADE XIII History Kimball 1 and 2 Phone 962-2341 after 5:30 p.m.
B18-3t

RIDE to Kingston, Monday to Friday, approximately 8:30 a.m. Phone 962-6837.
B18-3t

WE BUY and sell used furniture, appliances, antiques, etc. Bert Hall's Used Furniture, 962-3322 tf-B-tf

BRASS beds, springs, mattresses, chairs, tables, cabinets, dishes, glassware, lamps, pictures, old clocks, old watches, cracks, quilts, coins, paintings, lamps. Call 962-2696 or 962-3473.
B17-tf

WANTED — Used cars, trucks and vans, write giving particulars and mileage to Box 1-C Ont. 977 Intelligencer.
J4-tf

REAL ESTATE WANTED

WANTED

Have client who would like a spacious family home in the newer East Hill area. Special requirements — a family room on the main floor, three bedrooms, 1½ to 2 bathrooms. Preference of side-split design with pleasant garden. Price $20,000.

Please call - Kay Tumnon
968-6411 office - 968-4080 home.

C. D. CROSBY
Insurance and Real Estate Ltd.
B18-3t

EMPLOYMENT WANTED

WILLIAM CALBURY
Painting & Decorating
20 Years Experience
For Free Estimates
Call
962-2667
B20-3t-22-27-30

PAINTING, interior and exterior. Reasonable rates. Phone 968-6466.
B20-3t

WILL do typing. My home. Phone 962-6837.
B18-3t

EXPERIENCED live in housekeeper. Write Post Office Box 207, Kingston & Lennox Ont. Telephone 546-3661.
B18-3t

ACCOMMODATION WANTED

WANTED to rent 3 bedroom house, Belleville area. Phone 962-6671.
B18-3t

WANTED by reliable couple with 2 grown children, 3 to 5 bedroom house in Belleville area. Phone 962-6671.
B18-3t

WANTED by November 1 two bedroom apartment with heat, Belleville area. McDonald's Family Restaurant, 962-2241.
B18-3t

WITHIN Consecutive Carbervville or Belleville area, 3 bedroom house required to rent 2 or 3 bedroom apartment. Phone 962-6671.
B18-3t

WANTED immediately 2 bedroom apartment or house, Belleville area. Phone 962-6671.
B18-3t

FOR RENT

RENT
COLOR
TV
With Purchase Option
From Modern
SONY ● TOSHIBA ● RCA
● PHILCO ● GE
Choose From
19" PORTABLES
OR
26" CONSOLES
ONLY AT ›

CIRCLE TV
QUINTE MALL
968-5535
B14-tf

OFFICE SPACE
IN MODERN
BUILDING
CHOOSE YOUR SUITE
From
$100. PER MONTH
TELEPHONE 962-3133
A27-tf-c-o-n-c-7

STORE FOR RENT
Westgate Plaza 20 x 36. Heat injection in fast expanding West End, easy access to 401. Plenty free parking. Excellent for office or store.
TELEPHONE 962-6575
A27-tf-c-o-n-c-7

LARGE 2 BEDROOM APT.
IN BELLEVILLE
Living room, dining room, kitchen with stove and frig., large bedroom with double closet, 4 piece bath, full basement with laundry tubs, lino, tiles, ceiling fixtures.
$105. MONTHLY
Available Oct. 1
968-3681 After 6
B20-tf

SEMI-DETACHED
THREE BEDROOM HOUSE
$125. MONTHLY
Available Immediately
Apply At
403 BLEECKER AVE.
B19-3t

TOWN HOUSES
Excellent location — Near Quinte Mall.
3 Bedroom — $173.95.
3 bedroom — $155.00.
GERALD BOYCE
REALTY LIMITED,
REALTOR
276 FRONT STREET
962-2420
Open Evenings Until 9 p.m.
B18-tf

HWY 2 — BAYSIDE
Smartly Furnished,
Bachelor Apartment,
Ground Floor
$105.00
392-4304
B18-3t

THREE bedroom apartment, heat, hydro, $135. monthly. Telephone 962-4844.
B18-3t

ONE bedroom apartment, separate entrance, private bath, stove and refrigerator, newly decorated, refrigerator and stove supplied, $90. monthly. Telephone 962-4844.
B18-3t

TWO bedroom self-contained apartment, $120. monthly. Telephone 962-4844.
B18-3t

TWO bedroom self-contained apartment, $120. monthly. Telephone 962-4844.
B18-3t

BEDROOM bungalow, Deseronto. Sept. 30. $125. monthly. Telephone 962-4844.
B18-3t

FURNISHED self-contained apt. Private entrance, bath, stove, frig., $90. per month. Telephone 962-4844.
B18-3t

HEATED, one bedroom apt., private entrance, bath, stove, frig., $80. per month. Telephone 962-4844.
B18-3t

MODERN furnished one bedroom apartment, private entrance, bath, $90. per month. Telephone 962-4844.
B18-3t

THREE bedroom duplex, unfurnished, $125. per month. Telephone 962-4844.
B18-3t

TWO bedroom apartment, frig. and stove, heated, parking facilities, $100. per month. Telephone 962-4844.
B18-3t

THREE bedroom apartment, heated, parking facilities, $135. per month. Telephone 962-4844.
B18-3t

TWO bedroom apartment, self-contained, carpeted, all services supplied, $120. per month. Telephone 962-4844.
B18-3t

TWO bedroom apartment, self-contained, all modern conveniences, $120. per month. Telephone 962-4844.
B18-3t

THREE bedroom apartment, heated, with basement. Four rent $135. per month. Telephone 962-4844.
B18-3t

THREE bedroom apartment, heated, with basement. Four rent $135. per month. Telephone 962-4844.
B18-3t

FURNISHED house for rent, Belleville area. Telephone 962-4844.
B18-3t

3 ROOM apt. and heated or furnished, private bath, private entrance, $80. per month. Telephone 962-4844.
B18-3t

FOR RENT

A GREAT PLACE TO LIVE
But Think Of Others At
LABELLE FONTAINE
MANOR
251 SIDNEY STREET
Don't be upset, we are taking applications for accommodations as they become available.
36 Efficiency Apartments
And Rooms
FROM $83.00 A WEEK
Parking — Laundry — TV
Clean, New and Inexpensive
(Near Fairgrounds)
962-0885
B20-3t

222 ALBERT STREET
Excellent Deal Hill Adult Location
Large 2 bedroom apartment, refrigerator, stove, heating, hydro, water and parking. Telephone and cable TV included.
CALL 968-6965
After 5 p.m. or mornings before 10:30 a.m.
B20-1f

3 BEDROOM APTS.
With balcony, fully carpeted, stove, frig., utilities and Cable TV. $165. - 170. monthly.
Call Bldg. Superintendent
966-3579
B7-tf

MATTAG
Commercial Washers and Dryers For Apartments, Motels and Nursing Homes Etc.
Sales & Service
Automatic Laundries Registered
W. L. BOYCE
R. R. 2 Trenton
392-3575
F9-tf-c-o-n-c-19

THREE BEDROOM APT.
IN TRI-PLEX
Electric heat, cable TV, laundry facilities. Corby Court Square. Available October 1st.
$160.00
968-3082 966-1985
B19-3t

FURNISHED one bedroom ground floor apartment, private entrance, Adult, Abstainers only, central East Hill location.
962-6671
B18-3t

GIRLS only. One bedroom furnished apartment, $70. per month. Heat and hydro included. Available immediately. Telephone 962-6671.
B18-3t

ROOMS to let. No board. Close to Bell Telephone. Telephone 962-6671.
B18-3t

THREE bedroom apartment, $135. per month. Telephone 962-6671.
B18-3t

TWO bedroom apartment. New building, heat, hydro, water, refrigerator, stove, TV, parking, 37 Sidney Street, Apt. 1. Available October 1st.
962-1442.
B19-tf

ROOM AND BOARD

HOUSEKEEPING room, central location, heated, clean, hydro and water supplied. Telephone 968-2196.
B19-tf

ROOM and board for two gentlemen. Close to Bell Telephone. Telephone 962-6671.
B18-3t

FURNISHED room, shared kitchen facilities for girls. Telephone 962-2197.
B18-3t

FURNISHED room for 2 girls, kitchen, shared kitchen, Telephone 962-2197.
B20-3t

COTTAGES FOR RENT

WINTERIZED two bedroom cottage, Stoco Lake, Tweed area. Telephone 966-2297.
B18-3t

COTTAGE, completely furnished for rent at Bettsville, Available immediately. Telephone 962-6671.
B18-3t

TWO bedroom cottage, all conveniences, Stoco Lake, Tweed area. Contact Cameron Lake, electric heat. Telephone 968-2688.
B18-3t

FOR SALE

—1 McLean's Cold Drink Dispenser.
1 G.E. 12,000 BTU air conditioner.
—1 Frigidaire commercial 2-door refrigerator.
—1 10,000 BTU floor furnace.
—1 8-Ft. Frozen Food Display counter.
392-3620
B13-tf

BEAUTIFUL RED
MacINTOSH APPLES
$2.00 bushel, your container, pick yourself $1.50 bushel.
GORD ROBLIN
Redesville Road, Tweed
962-2263
B13-tf

TVs and Barby mixed, used, need by 'evil', as is or ready, $10. each. Telephone 962-6671.
B18-3t

ONE electric heater, was recently used in office, 4000 watts, 220 volts, $50. Telephone 962-6671.
B18-3t

GUNS, ammo, boats, canoes, skidoos, motors, tents, sleeping bags, Discovery through Friday 9 a.m. to 5 p.m. Sat. 9 a.m. to noon. Bill's Sporting Goods, 962-2242.
A27-tf

THE AD which was running in this space has been sold. Telephone 962-6671.
B18-3t

FURNISHED heated 2 bedroom apt., $90. per month. Telephone 962-6671.
B18-3t

WASHER and dryer pair, excellent condition, $150. Telephone 962-6671.
B18-3t

PERSONAL room for each. Phone 962-6671.
B18-3t

CANNING tomatoes, Jonah Road, Tweed. Telephone 962-2353.
B18-3t

1966 CHEVELLE Malibu, convertible, 283 V8, low mileage, new paint, light blue with white top, Telephone 962-6671.
B18-3t

1966 CHEVELLE Malibu, convertible, 283 V8, low mileage, new paint, light blue with white top, Telephone 962-6671 after 5 p.m.
B18-3t

FOR SALE

CRYSTAL SPRINGS
DRINKING WATER
Home delivery
4 x 1 Gal. Case Disposable
No Deposit Bottles
FOR OFFICES,
FACTORIES and BANKS
● Hot and cold water dispensers
● With paper cups
● 5 Gal. Bottles
● Delivered As Required.
We also sell
● Electric water distillers for purifying your own water at home, at the cottage, while travelling.
● 3 Gal. and 5 Gal. Model capacity per day.
● Free demonstration.
● For more information contact
County Health
Food Centre
321 Front Street, Belleville
968-3166
My17-tf-c-o-n-c-27
We Specialize in Freezer Orders
DEAN & McCANNON
ABATTOIR
BEEF & PORK FOR FREEZERS
Custom Slaughtering, Cutting
Wrapping and Quick Freeze
Sides & Rears Cured & Smoked
R.R. 3, BELLEVILLE — 968-7998
Glen McCannon & Sons Dean
B7-tf-c-o-n-c-19

GRIFFIN'S
GUNS and SPORTS
189 N. Front St., Belleville
Phone 962-2242
Featuring The Largest Stock Of
GUNS — AMMUNITION
RELOADING EQUIPMENT
and COMPONENTS
In Eastern Ontario
Mon. and Fri. 9 A.M. to 9 P.M.
Saturday 9 A.M. to 4 P.M.
B18-c-o-n-c-3-tf

CHOICE assorted soil fill. Will deliver. Telephone 962-6671.
B18-3t

CHOICE KIC basic History — Canada and the United States, 1 to 4. Phone 962-6671.
B18-3t

ONE Cubs Ambassador wrapper for sale, $100. Telephone 962-6671 or 968-2660 anytime.
B18-3t

ONE Cubs Ambassador wrapper for sale, $100. Telephone 962-6671 or 968-2660 anytime.
B18-3t

ONE used coal register, 1200 pounds. Telephone 962-6671 after 5:00 p.m. for information.
B18-3t

ONE used coal register, size 19, Beckwith Maple Leaf large jacket and electric thermostat. Apply Bert Hall's Used Furniture, Telephone 968-1068.
B18-3t

COLONIAL table lamps $25, two girl's bicycles $25 each, one boy's bicycle $30 with fish and stand $30. Telephone 962-6671.
B18-3t

SILVERTONE 30-inch portable television, black and white. Less than 1 year old. Asking price $20. Telephone 962-6671.
B18-3t

WEIGHT wringer washer for sale, $20. Telephone 962-6671 after 5:00 p.m. Asking price $20. Telephone 962-6671.
B18-3t

SMALL collection of Sievers Creek Pottery for sale. Telephone 962-6671 after 5:00 p.m. Best offer 968-3671 after 5:00 p.m.
B18-3t

1966 CHEVY II Nova SS 396 four speed transmission, 350 h.p. V8 motor, tachometer, bucket seats. Call 968-4080.
B18-3t

QUANTITY of stone windows, garage doors, mantels, etc. Also 2 stoves, one Stovecraft floor model, one Heatilator fireplace unit.
962-2242
B18-3t

3 SLOT club mach. 3 cherries reverse runs with nuts for Cwy2. Also 1 Bally Bowler console, 1 Bally Bowler table. Telephone 962-6671.
B18-3t

B.S.R. bowling ball; hole out, like new, $20. Also 1 pair Dunlop Maxply wooden tennis racquets, excellent condition, $15. Telephone 962-6671.
B18-3t

DISMANTLING home, color TV, two bedroom suites, chesterfield and chair and modern, dry covered room suite, dining room suite, chrome kitchen suite, 2 piece bedroom suite, 2 piece basement suite, 962-9365.
B18-3t

APPLES hand-picked, Spy, Sweet, Spies, Greenings, Baldwins, Snows, Russets, Cortlands, Delicious, open daily 7 to 9 p.m. Fresh fruit pies daily.
B18-3t

CORNINATION stove, $130. or best offer. Telephone 962-6671 after 5:00 p.m.
B18-3t

USED microwave fixtures, hot, cold and steel. Best offer. Telephone 962-6671 after 5:00 p.m.
B18-3t

FORAGE harvester, New Holland model 256 with corn head, hydraulic corn head. Telephone 962-2412.
B13-tf

WATER WELL drilling for automatic water supply. Phone 962-6671.
B18-3t

MARQUETTE CHURNS will be open for sale. Please pick up at Queen Street, Belleville. Telephone 962-2242 for further information.
B18-tf

ONE used 3 bedroom trailer with trailer and shed for children's 10-year old. Telephone 962-6671 after 5:00 p.m.
B18-3t

ONE used electric range and fridge, $125.00. Telephone 962-6671 after 5:00 p.m.
B18-3t

MOVING. Moderate rate. Telephone 962-6671 after 5:00 p.m.
B18-3t

ONE used electric range and fridge, $125.00. Telephone 962-6671 after 5:00 p.m.
B18-3t

PERSONAL room for each. Phone 962-6671.
B18-3t

CANNING tomatoes, Jonah Road, Tweed. Telephone 962-2353.
B18-3t

1966 CHEVELLE Malibu, convertible, 283 V8, low mileage, new paint, light blue with white top, Telephone 962-6671.
B18-3t

1966 CHEVELLE Malibu, convertible, 283 V8, low mileage, new paint, light blue with white top, Telephone 962-6671 after 5 p.m.
B18-3t

FOR SALE

NOTE!

Please Read Your Advt. Classified advts. are taken over the phone as a convenience. The advertiser should read his advt. the FIRST DAY IT APPEARS AND REPORT ERRORS in time for the second insertion. The Intelligencer is responsible for only ONE incorrect or omitted insertion for any advertisement and then only to the extent of a "make-good" insertion. Call 962-4171 before 9:30 a.m. for changes and cancellations. Note: No changes or cancellations taken on Saturday morning. Telephone 4 p.m. Friday.

962-1006 — 962-6791
— 2 LOCATIONS —
● At Roseneath on Rednersville Road
● Home Location
APPLES
MACS and CORTLAND
PEARS
SWEET CORN
TOMATOES
APPLE CIDER
Jy14-c-o-n-c-tf

WE NEED SPACE FOR MORE STOCK SO THE FOLLOWING ITEMS ARE ON SPECIAL SALE TILL SEPT. 23 '72

20% OFF
YAMAHA ORGANS
1 New Yamaha Piano, Upright Apartment Size — $795.
1 Set of Raven Drums $135.95 Complete With Cymbals
1 Fender Bassman Amp $149.95 — Used A-1
1 Traynor Bassmaster $139.95 — Used A-1
1 Set Columns — 100 Watt 399.95 — New
1 Garnet Small Bass Amp $79.95 — Demonstrator
Lay-Away NOW While Prices Are Low

WHALEN'S MUSIC
193 FRONT STREET
B20-3t

BEST BUY OF THE YEAR
PRE-SEASON SPECIALS
LIMITED TIME
BRAND NEW SNOWMOBILES
Mfg. List Sale
19 H.P. Single Cyl. Manual $769. $495.
26 H.P. Twin Cyl. Manual $1065. $650.
26 H.P. Twin Electric Start $1190. $695.
NOTE: We reserve the right to limit quantities.

VAUGHAN
AUTOMOTIVE
80 Dundas Ct. E. 125 S. Church
968-6781
B15-18c

FROM THE PRODUCER TO THE CONSUMER
Beef Cow Quarters ... @c
Hind Quarters ... @c
— By Taking Sides Of Beef 75c
— Sides of Beef —
All Meats Cut, Wrapped and Frozen
Meat Government Inspected
No charge for delivery — Apply
CLIFFORD HEALTH
395-3002 Stirling
Phone Noon Or Evenings
A28-c-o-n-c-tf

TV GUIDE
Now Low Christmas Rates
Delivered By Mail Weekly
AGENTS/GIFTS — $10.-1; $17.-2
$13. Yr. Sngle Copy Price
(Be Part Of Something Big)
962-8156
B13-c-o-n-c-tf

DOOR CHIMES
By TRINE
at
LIVING LIGHTING
QUINTE MALL
PHONE 966-3010

McIntosh
Apples
PICK YOUR OWN
$1.60 PER BUSHEL
Bring Containers
WALTER N. YOUNG
R. R. 1, Trenton
First road to the right west of new Wooler Road and Telephone Road Intersection.
B20-3t

20 H.P. STEEL BOILER
American Standard water or steam complete with burner, excellent condition. — Contact
CRAWFORD METALS
966-3473
B20-3t

Girl's Clothing, size 10 and 12, Telephone 962-2242.
B18-3t

Men's Winter Jackets, 3 sizes ... $2.
Men's Shirts ... $1.
Men's Pants ... $2.
White Cross Dress ... $2.
Ladies' Dress ... Excellent condition ... $2.
Ladies' Car Coat, size 16-18, C.C.F. Floor Polisher ...
PHONE 962-3164 STIRLING
AFTER 4 O'CLOCK
B20-3t

MOFFAT stove; Moore refrigerator; Moffat washer; Moffat dryer; Moffat dishwasher; Moffat freezer. Telephone 962-2242.
B18-3t

1966 CHEVROLET Impala, convertible, 396 V8, power steering and brakes, Telephone 962-6671 after 5:00 p.m.
B18-3t

1966 CHEVELLE Malibu, convertible, 283 V8, low mileage, new paint, light blue with white top, Telephone 962-6671 after 5:00 p.m.
B18-3t

PICK YOUR OWN
APPLES
WEEKENDS ONLY
FROM 11 a.m. to 7 p.m.
Bonter's Bayview Orchards
At Roseneath on Rednersville Road
Containers Supplied Or Bring Your Own, Picking Bags
B16-tf

SEED WHEAT
Certified No. 1 York Star Wheat
Canada No. 1 York Star Wheat
90-lb Bag and Upwards
DOUGLAS BLACK
R. R. 7, Belleville
968-5671
B13-19-20-22-25

"My Double" Dress Form, inclusive of bust and crossbars ... $95.
Dressmaker table, 2 sewing machines, ... $25. each.
Other girl's clothes, size 8, Telephone 962-2242, skirt, ladies, size 10, ... $2.
B18-3t

—One white modern bathtub and sink with taps ... $45.
—TV Tower with Crossfire Antenna and Rotor ... $75.
—Electric 40 Chord Organ, Chord Organ, Rite new, $150. Rite Value $1,100 new 180 piano old. Best offer over ..... $150.
962-4383
B20-3t

—Cold leather chesterfield and chair.
—Green rocking chair and hassock.
—2 Step Tables - Coffee Table
—Remington Typewriter
962-3183
After Five
B20-3t

REGISTERED Holstein Heifer Due in one week, 962-6866 after 6 p.m.
B18-3t

CEDAR posts, all sizes. Telephone 962-6866 after 6 p.m. Also Shetland Pony.
B18-3t

VIKING 30 Horse Power outboard motor, 1966, like new, $400. Telephone 962-6866 after 6 p.m.
B18-3t

VARIOUS lamps, lamp tables, wall mirrors, chesterfield and bed, bureau, Bendix dryer, electric heater, electric fan, oil heater, Telephone 962-6866 after 6 p.m.
B18-3t

Pool and paint, 962-4227.
B18-3t

REGISTERED Holstein bull, 2 years old, quiet and broad loin, vet. Bonded blood tested, T.B. and Bang's tested. Telephone 968-7967, 968-4080.
B20-3t

FOR GOLFERS ONLY!

MURRAY HILL
PAR 3 GOLF
GREEN FEES:
Weekdays $1.50
Weekends - Holidays ... $2.50
WOOLER 397-3037
A28-1m

BARCOVAN GOLF CLUB
Membership $1.00
(WK. DAYS AFTER 5 P.M.)
Join now for 1973 season and play the rest free.
BARCOVAN GOLF AND COUNTRY CLUB
475-2155
B18-1dt

HOLE - IN - ONE
DRIVING RANGE AND
MINIATURE GOLF COURSE
Now Open Daily
AGENTS/GIFTS — $10.-1; $17.-2
$13. Yr. Sngle Copy Price
(Be Part Of Something Big)
962-8156
B13-c-o-n-c-tf

OPEN EVENING AND WEEKEND UNTIL AFTER THANKSGIVING
Located on Highway 2 between Belleville and Trenton
Marysville, Ont.
396-2433
M7-3m

BOATS AND MOTORS

BAYCREST MARINA
Chart
WHERE BOATING
COUNTS FOR THINGS
Clearance On
● Springbett Aluminum Boats and Motors
● Wiese Trailers
● Clayton Marine Sales & Service
● Sea-Doo and Miner Repairs
● Boat Loans Up To 24 Fl.
BIG ISLAND
at Demorestville
476-2337 or 962-2672
F12-tf-c-o-n-12-tf

16-FOOT cedar top cruiser, 32 h.p. Mercury motor, $1,000. Telephone 962-6866 after 6 p.m.
B18-3t

14-FT. CHRYSLER Valiant, soft top, 1965 motor, 1966 transmission, 1966 trailer, $1,450.00. Telephone 968-4080 or 962-6866.
B20-3t

14-FT. CHRYSLER Valiant, soft top, 1965 motor, 1966 transmission, 1966 trailer, $1,450.00. Telephone 968-4080 or 962-6866.
B20-3t

14-FT. FIBREGLASS boat, c/w 35 motor, windshield, electric starter, controls, steering, 1966 trailer, new boat offer, 966-7983 or 968-4080.
B19-3t

MOULDED fibreglass 14-ft. boat, motor, windshield, electric starter, controls, steering, 1966 trailer, new boat offer, 966-7983 or 968-4080.
B19-3t

14-FT. FIBREGLASS boat, c/w 35 motor, windshield, electric starter, controls, steering, 1966 trailer, new boat offer, 966-7983 or 968-4080.
B19-3t

1966 CHEVELLE Malibu, convertible, 283 V8, low mileage, new paint, light blue with white top, Telephone 962-6671 after 5:00 p.m.
B18-3t

1966 CHEVELLE Malibu, convertible, 283 V8, low mileage, new paint, light blue with white top, Telephone 962-6671 after 5:00 p.m.
B18-3t

LLOYD COONEY
MOTORS
Between Frankford and Stirling
Compacts to Luxury Models
COMPARE PRICES AND THEN SEE THESE CARS
PHONE STIRLING 395-3777
S19-ev-w-tf

1969 FORD F100 ¾-ton, 25,000 original miles, excellent condition .... $1750.
1970 PONTIAC Catalina 4-door hardtop, power steering and brakes, excellent condition .... $2395.
—45-Foot Single axle van.
—40-Foot Van and a
—36Foot Van.
PRICED TO SELL
HOPKINS
USED CAR SALES
Foxboro — 962-6456
S20-4t

'66-'71 DODGES
PLYMOUTHS
FORDS and CHEVS
Automatic, power steering, power brakes. We are open for your offer as our new cars will soon arrive.
Apply —
130 Front — Belleville
DUFFY'S B.P.
S20-3t

Complete
Collision
Repair
— Free Estimates —
FARRELL
MOTORS & COLLISION
LIMITED
35 EMILY — 962-5346
Ap10-ev-w-tf

TOYOTA
is
FUN
BELLEVILLE TOYOTA
325 N. FRONT ST. — 968-6479

AMERICAN MOTORS
Are Right On For '73 And
Hanthorn Motors
Carrying Place Hwy. 33
Dealers with sales and service are proud to display their new exciting models which are arriving daily. Our buyer protection plan is bigger and better.
Come And Inquire At
Hanthorn Motors
Ask For Bill Girdwood,
Bob Hanthorn or Cy Sloat
392-3581
S19-30

WHISTLE WHILE YOU DRIVE A . . .
MAZDA
SALES AND SERVICE
336 North Front St. — 968-3441

1963 RAMBLER Classic, 1972 License Good motor, body and tires. Asking $130, as is. Telephone 968-4345 after 5 p.m. S15-6t

1962 CHEVROLET for parts. Asking price $45, complete. Telephone 967-1066 after 4.30 p.m. S19-3t

1966 BEAUMONT station wagon. Six cylinder, standard shift, radio, safety checked. Asking price $1330. Telephone 962-3631 after 5. 38 Auburn St. S19-6t

1972 DATSUN 1600 engine, also 1967 Chevelle 396 standard. Best cash offer. Telephone 962-9728 after 5 p.m. S19-6t

1966 M.G.B., red with hard top, good condition. Call 962-7348 after 6. S19-3t

1965 FORD 2-door hard top $250. or will trade for smaller car. Apply 203½ John Street, between 8 and 10 p.m. S19-3t

'61 FORD Falcon for parts $35. Telephone 962-7808 after 5.30. S19-3t

1966 CORVAIR Monza, condor yellow, buckets, original owner. Telephone 962-8232. S20-3t

1966 MUSTANG green 289, 3-speed vinyl roof, new clutch. Asking $1,087 or best offer. Telephone 962-6130 for further information. S20-4t

1969 PONTIAC Parisienne, 2 door hardtop, power steering and brakes 350 cu. in. motor, radio, 36,000 miles, [illegible] S20-4t

1965 OLDSMOBILE, new tires, body and motor in good condition, as is $400. Telephone 962-0380. S20-6t

1966 VOLKSWAGEN, reconditioned motor, new paint, seven wheels, new battery, body A1, best offer, 24 volume Britannica Encyclopedia with year books, 968-1786. S20-3t

1966 PONTIAC convertible, 283, new top, power steering, power brakes. Asking $150. Phone 962-6933 after 5. S20-2t

1967 FORD, V8 289 engine. Call 962-8366 between 6 and 9 p.m. S20-3t

1973 PONTIAC Ventura II. Specially built. Power steering. 350 motor, bucket seats, floor consol shift, rear window defroster, radio, 962-8798 after 6 p.m. S20-6t

1965 CHEV. 2-door hard top, 8 automatic, safety check. Phone 962-7830. S20-3t

1967 BEAUMONT, all power, radio, four door. Good condition. $1,000 or best offer. Telephone 962-6527. S20-6t

AS LOW AS
$5. a DAY
and
10c a MILE
(Pay Only For The Gas You Use)
CALL 968-5100
ALL G.M. CARS
Chev. Impala
Chevelle
Chevy II — Oldsmobile
Vega
G.M. Handy Vans and
Half Ton Trucks
Budget
Rent a Car
WESTERN TIRE
BELLEVILLE PLAZA
My14-ev-th-tu-tf

1968 BUICK LeSABRE
Excellent Condition
Dark Blue, New Tires
Power Brakes, Power Steering, Sedan. Will Arrange Financing
$1450.
962-4838
S7-tf

1969 PONTIAC
Station Wagon Deluxe, A-1 condition, fully equipped, priced for quick sale
at $2600.
Telephone 392-9623
S7-tf

1966 OLDS TORONADO
Fully powered. Newly painted. With 8-track if desired.
MAKE AN OFFER
962-2902
S19-3t

1961 PONTIAC HARDTOP
283, V-8, automatic. Very good body, motor and tires. $175.
ALSO
1962 CHEVROLET, bucket seats, convertible top.
962-2091
S20-3t

OUR USED CAR SPECIAL
THIS WEEK A
1967 FIREBIRD
CONVERTIBLE
V-8 with power, buckets and console. Yellow with black roof. A beauty, low mileage. Lic. N37-234.
Hanthorn Motors
Carrying Place, Hwy. 33
TELEPHONE 392-3581
Carrying Place — Hwy. 33
S18-30

1971 MERCURY Custom Monterey, in A-1 condition. Low mileage. Automatic, power steering and brakes, 400 engine. Telephone 476-2085. S19-6t

1963 PONTIAC convertible. In fair condition. As is. Reasonable. Has 1972 license plates. For further information telephone 962-4795 after six. S19-3t

1962 G.M.C. one-ton. Good condition. 362-8722. Ag28-tf

1965 COUNTRY Squire station wagon, nine seater. $300.00 or nearest offer. Telephone 477-3407 after 6 p.m. S14-6t

1969 FORD LTD, 2-door hard top, black vinyl roof, like new, V-8, automatic, power steering, power brakes, rear window defroster, retractable headlights, radio, white walls, wheel discs, 4-way flashers, beige upholstery, black floor rugs and good tires. Private sale $2250. Phone 392-3876 after 6 p.m. S14-6t

1966 FORD Sedan 6 automatic, good mechanical and body condition. $1095. Telephone 962-8288. S19-6t

1972 OLDSMOBILE Cutlass, bucket seats, stereo, radio, automatic stick shift, mag wheels. Telephone 968-7332 for further information. S19-3t

1966 VAUXHALL Viva, newly painted, rebuilt motor $300. Telephone 967-1807 for further information. S15-6t

1967 FAIRLANE, excellent condition. $900. Telephone 968-8815 after 6 p.m. for further information. S16-tf

1970 VOLKSWAGEN. In good condition. Asking $1300 Also one 1966 Ford Galaxie asking $400. Please telephone 962-0823. S16-6t

AUSTIN HEALEY Sprite. Good condition all round. Selling for financial reasons. Best offer, 962-1627.

1970 CHEV. half-ton, V-8, standard transmission, 24,000 original miles. Immaculate condition. Call 962-0348 after 6 p.m. for further information.

1964 PONTIAC Strato Chief, 6 cylinder, standard, good condition. Asking $125. Telephone 392-0447 for further information. S19-6t

1963 CHEV. BEL-AIR. Best offer. Apply 23 Burrell Street, Belleville. S20-3t

PETS FOR SALE

DEER HOUND for sale. Telephone 968-4776 for further information. S20-6t

THREE (6 week old) kittens to give away, call after 5:00 p.m. 962-7[illegible] S20-3t

REGISTERED black Toy Poodle puppy, 3 months old. One black Toy female, year old. Good temperament. Phone Kingston 389-1468. S19-6t

REGISTERED toy black poodle puppy, 3 months old. Phone Kingston 389-1468. S19-3t

DISCOVER WINTER FUN WITH A
SNOWMOBILE

QUINTE MARINE
Hwy. 2 — 1 Mile East of Deseronto
DIAL 396-3339
BOMBARDIER
SKI-DOO
Authorized Dealer Since 1960
Where Parts and Service Mean Parts and Service
S14-tf

STINGER
By SCORPION '73
For The Best In Snowmobiling Fun
SEE, TRY AND BUY THE
SCORPION STINGER
at
HOLLAND SUPPLY
Outer Union Street
R. R. 8, Picton
We Sell The Best And Service The Best
S6-tf

SKI-DOO
QUINTE'S OLDEST DEALER
3 Miles W. Of Towers On Hwy. 2
ROLLIES
S6-tf

VAUGHAN'S
MARINE CENTRE
Choose From
MERCURY — MOTO-SKI
SNO-PRINCE
PRE-SEASON PRICES IN EFFECT
67 Dundas — 968-6781
125 Church St. S.
S4-tf

YAMAHA '73
Yamaha Prince Edward
Sales and Service
SEE THE BETTER
MACHINE
3 Miles West Of Rednersville
968-5961
S19-tf

SNO-JET
Trailers And Accessories
FOR DEALERS SEE
Don McKeown & Sons
(Shell Service Station)
FOXBORO — 962-1200
AND
Hanthorn Motors Ltd.
CARRYING PLACE
392-3581
S16-tf

MOTO-SKI '73
DAVE'S SUPERTEST
(ONE OF THE TOP 3 DEALERS IN ONTARIO)
Frankford 398-6292
S13-tf

DEALERS WISHING
TO
ADVERTISE IN THIS
SPECIAL DIRECTORY
ARE INVITED TO CALL
962-9171 Classified Advt.
THE INTELLIGENCER
S6-tf

PUSSY CAT OR TIGER
'73 Arctic
Cat
HAS 'EM ALL
WE'VE GOT A STORE FULL OF CATS
PRICES START AT
$880.
SALES — PARTS — SERVICE
MUNTZ Sports Centre
41 Cannifton Road
962-9600
S14-tf

QUINTE AREA'S
LARGEST STOCKING
SKI-DOO DEALER
With Over 300 Suits And
Full Selection Of New Machines
Now Available
3 FULL TIME FACTORY
TRAINED MECHANICS
McPHERSON'S
OF TRENTON
58 KING ST.
Sales and Financing — 392-6521
Service and Parts — 392-2586
S6-tf

Ski-Doo '73
SALES — SERVICE
ACCESSORIES
QUINTE SPORT
CENTRE
Lake Street — Picton
"Open 7 Days A Week"
And Evenings
S6-tf

COME ON OUT NOW AND SEE THE 1973 SKI-DOO MODELS
PARTS — CLOTHING
ACCESSORIES ON DISPLAY
Quinte's Oldest Established
Authorized Ski-Doo Dealer
STIRLING
MACHINE SHOP LTD.
STIRLING 395-3538
S4-tf

PERSONAL

PARENTS WITHOUT PARTNERS MEETING
Thursday, September 21
At 8 p.m. at King Street United Church, Trenton. All single parents welcome. For information telephone:
968-7350 or 392-2430 After 5.

WANT A MATE
Meet compatible attractive members of the opposite sex through our Province Wide Introduction Service (ages 18 to 70). Utmost discretion assured. Write for details as we will be in Belleville very shortly to explain it to you personally. (No obligation) Selective Serivce, P.O. Box 251, Burlington, Ontario.
S20-30t

PREGNANT and distressed? We can help you Birthright. 968-4411, 10 a.m. to 10 p.m. Ap6-tf

PROBLEMS getting you down? Don't give up! Call Telecare 962-4111 24 hours a day. We care. My19-tf

TRAILERS FOR SALE

BIG SAVINGS!!
on
CORSAIR
Trailers & Motor Homes
Long Term Financing Available
BEFORE YOU BUY
SEE US!
ELLIOTT MOTORS
(70) LIMITED
366 North Front Street
Belleville — 962-4584
Ap22-ev-e-m-w-tf

ROSSMORE TRAILER SALES
FALL SPECIALS
1972 Traveliner Travel Trailers
3 Only — 18 Footers
1 Only — 17½ Foot.
1972 Hardtop Tent Trailers
1 Only — 4 Sleeper, Lionel
1 Only — 7-Sleeper, Travelmate.
2 1973 18-Ft. Tandem Travel-iners.
Reese Hitches and Accessories
DON'T MISS OUT ON THESE
SPECIALS
968-8332
S7-3m

FALL SPECIAL
KAPLUN HARDTOP
TRAILERS
Our summer rentals are now back and on sale at greatly reduced prices!
1 ONLY — 6 sleeper.
2 ONLY — 6 sleeper deluxe with stove, sink, propane.
1 ONLY — 6 sleeper.
1 ONLY — 4 sleeper, soft top.
We also have two lightweight 1-piece aluminum canoes, selling at cost price — perfect for the hunting season.
IVAN BRUCE
967-1847
Texaco Station No. 14 Highway
Just North Of 401
S19-3t

STALLS for rent horses or ponies. Call 968-3397 between 3 and 6 for further information. S8-tf

1971 MARLIN hard top camper, sleeps 4 in very good condition. Telephone 968-8371 for further information. S19-3t

S. E. WOODS hard top tent trailer. Almost new $1330. 967-1368. S19-3t

TRAILERS FOR SALE

CAMPER OF TRAILER
SECTION
Clearance of new and slightly used Otto campers, a real buy for the fall season. A chance to save real money before we put them in storage.
HANTHORN MOTORS,
Carrying Place, Highway 33
Telephone 392-3581
S16-30

MOTORCYCLES

ROY'S CYCLE SHOP
CARRYING PLACE
YEAR-END CLEARANCE
10% OFF BIKES AND
HELMETS
—1970 YAMAHA RT 1 360
—2 — 1971 YAMAHA Mini Bikes
—1970 KAWASAKI 90
—2 — 1972 HODAKA 100 B+
—1972 HODAKA Super Rat
392-8815
S20-4t

1971 BSA 650, A-1 condition $900. or best offer. Phone 962-1620. S19-3t

90 CC HONDA Super Sport, electric start, new pistons and rings, push rods, gaskets, oil line, 3-speed transmission for trail. Phone 962-6000 or see at 11 North Park. S20-tf

1972 YAMAHA 650 cc, low mileage, extended forks and extras, contact Gerry at 71 Cedar Street. S20-4t

1966 HARLEY Davidson 74 Chopper. In very good condition. Telephone after 3 o'clock, 968-3967. S20-3t

1972 YAMAHA DT 2 enduro 1,030 miles $700, must sell. Telephone 968-3967 for further information. S20-3t

1970 TRIUMPH Bonneville 650 cc Chopper, extended front end, dual stacks, completely chromed, 968-7322 Apply 17 Forin Street. S19-3t

300 CC HONDA. Many new parts, good condition. $330 or best offer. 968-3671 after 5 p.m. S19-6t

1969 BSA 441 $330. Phone 962-7004. S19-3t

1969 450 HONDA, 968-4427 for further information. S13-3t

1970 HONDA 350 for sale or will trade-in for Ski-doo. For further information telephone 968-4061 after six. S15-6t

1971 500 YAMAHA semi-chopped. $1,000.00. Telephone 962-8437 after 6 p.m. S13-tf

PATCHANCE choppers, finest quality, custom goodies for all cycles. Springers, extended tubes, seats, handle bars etc. Call Kingston 389-1668. S19-6t

The Step Saver

FIND THE SERVICE YOU NEED IN THIS
— DIRECTORY —
● SPECIALISTS ● SERVICES ● MISCELLANEOUS

ACCOUNTANTS

JOHN D. LEWARS
Chartered Accountant
217 Pinnacle Street
Belleville, Ontario
Phone 962-4883
O1-tf

GEO. A. WELCH & COMPANY
Chartered Accountants
172 Church Street — Belleville
962-3644
R. IRVINE, C.A.,
M. J. STOTESBURY, C.A.,
J. R. CANNING, C.A.
Ottawa - Cornwall - Picton
Pembroke - Hull
Gatineau
O1-tf

SODEN & CO.
25 Campbell St.
Belleville
962-3406
LARRY SODEN, B. COM. C.A.,
Licensed Trustee In Bankruptcy
KEN SODEN, F.A.E.
Accredited Public Accountant
KERRY SODEN, B.A.,
Chartered Accountant
O1-tf

ANTIQUES

LEEMAN'S
ANTIQUES
CHINA — GLASS
CANADIAN and ENGLISH
FURNITURE
½ Mile Up Rednersville Road
RR 1, Belleville
962-2184
Jy28-tf

ARCHITECTS

M. PAUL
WIEGAND
ARCHITECT
210 FRONT STREET
Belleville
962-9630
F1-tf

AIR CONDITIONING

SUMMER COMFORT
AIR CONDITIONING
AND DEHUMIDIFIERS
FANS, Etc
Complete Selection of Stock
to Choose From
FINKLE ELECTRIC LTD.
284 Pinnacle St. — 962-8332
— Free Parking —
My30-tf

AUTO SALES

C & L CAR SALES
314 Pinnacle Street
We always have a large selection of exceptionally Clean, Dependable Used Cars at Reasonable Prices.
C & L CARS ARE BEST
CALL JIM SMITH
968-6000
Ag30-tf

BUSES

BUS SERVICE TO TRENTON AND AIR STATION
LEAVE BELLEVILLE
Daily Exc. Sundays and Holidays
8.35 a.m.
11.00 a.m.
2.00 p.m.
4.10 p.m.
5.35 p.m.
7.30 p.m. Friday only.
9.45 p.m. Friday only.
BUSES LEAVE BUS TERMINAL
45 DUNDAS ST. E. — 962-3183
Chartered Coaches
RATHBUN BUS SERVICE LTD.
Trenton, Ont. — Phone 392-3883
O1-tf

CARPENTRY

CUSTOM CARPENTRY WORK
Remodelling — Cottages
Renovations — Kitchens
Rec Rooms — Tile Floors and
Terazzo Bathrooms
L. D. MYERS AND SON
R. R. 2, ROSLIN,
477-2188 (Thurlow)
O1-tf

CUSTOM HOME BUILDER
RENOVATION SPECIALISTS
Your Home Repairs —
Our Business
TRUMPOUR-CONLEY
CONSTRUCTION LTD.
T. C.
48 PARKER STREET
BELLEVILLE — 962-6143
Ap6-tf

ALL TYPES OF REPAIRS
REMODELLING AND
ALTERATIONS
On Your Home, Kitchen, Bathroom
And Recreation Room
Also Furniture And Boats
All Work Guaranteed
Telephone 968-6068
Ag21-1m

ALL TYPES
CARPENTRY
Renovations — Additions
Finished Carpentry
Etc.
CALL 968-6366
After 6
Ag30-1m

CARPENTER CONTRACTOR
Specializing Major Rebuilding
2nd and 3rd Storeys
New Construction
Est. Locally 20 Years — Mobile
CHAS. FREEMANTLE
Cannifton
Tel: 968-6820
Ag21-1m

COMPLETE HOME REMODELLING

Cottages — Garages — Additions
Floors — Ceiling & Wall Tiled
Roofing — Painting — Electrical
Wiring — Plumbing — Porches
Attics — Kitchens — Family Room.
Etc.
Siding Specialists — Authorized
Dealer For Solid Vinyl Siding
20-Year Written Guaranty
HIGHLAND CONSTRUCTION
968-6730 — 962-1184
F19-tf

EXCAVATING AND CONSTRUCTION

C and R
Excavating and Construction
● TILE BEDS
● WELL LINES
● TRENCHING
● SNOW REMOVAL
CALL 968-6944
OR 968-3396
S13-1m

CONSTRUCTION

SAND — GRAVEL — TOP SOIL
SMALL LOADS A SPECIALTY
FENCE BOTTOM REMOVAL
GRADING AND LOADING
Phone Between
7 A.M. — 8 P.M.
R. RANKIN, HAULAGE
Belleville — 968-3960
Ap6-tf

CUSTOM WORK WANTED

KEITH VANHORNE
Custom work wanted for Grader and Dozer
Basements — Back Filling
Ditching — Fence Building
Phone 398-3003 after 6
or anytime on weekends
Ja24-tf

EAVESTROUGHING

NEW TYPE SEAMLESS
EAVESTROUGHING
BAKED ENAMEL FINISH
GUARANTEED
Call Us For Inspection And
Estimates
ALL-WAY BUILDING IMPROVERS
BELLEVILLE
PHONE 962-0062
Ap13-tf

ELECTICAL CONTRACTING

ELECTRICAL CONTRACTING
QUALITY WIRING FOR
NEW HOMES
Renovations and Appliances
Installations
No Job Too Large Or Small
For Free Information And
Estimates — Please Call
DOUGLAS HARRIS
968-3006
S19-1m

EXCAVATING

BACK-HOE RENTAL
TILE BEDS
BASEMENTS
and
WELL LINES — Etc.
EAST GATE
MAINTENANCES
962-1060
Ag16-1m

HEARING AID SERVICE

ACOUSTRON HEARING AIDS
Winner U.S. Government
Top Hearing Aid, 1972
Distributed And Serviced
At The Lowest Price In
Canada or U.S.
PHONE 968-1436
282 Church St.
MR. AL WEBENBERG
S14-1m

INSURANCE

CLARENCE D.
FUZZEN
Complete General Line
Insurance
968-6320
196 BRIDGE ST. E.
Insure With Confidence,
Convenience, Economy
F28-tf

INSULATION SPECIALISTS

HEATING COSTS HIGH?
— CALL —
MACKENZIE INSULATION CO.
Specialists In Blown Rock Wool
Insulation and Aluminum Siding
For Over 20 Years
FREE ESTIMATES
All Work Fully Guaranteed
Phone 962-6800
Mr6-tf

LANDSCAPING

"SPRING THRU FALL"
Landscaping And Gardening
Our work carefully preformed to your specifications and satisfaction.
NO WAITING
NO JOB TOO SMALL
— Free Estimates —
Please Call 962-7202
7 a.m. to 8.30 a.m. — 3 p.m. to 9 p.m.
S19-1m

MARINE CONSTRUCTION

LAUNCHING RAMPS,
FLOATING DOCKS — WHARVES
SHORELINE RETAINING WALLS
CONCRETE, TIMBER OR SHEET
PILING CONSTRUCTION.
FOR FREE INFORMATION AND
COST ESTIMATE CALL —
GEORGE CROWE,
Marine Contractor
962-4830
Ag23-1m

MEAT

RED BRAND STEERS
Sides — Fronts — Hinds
CUSTOM CUTTING
Credit Terms
BELLEVILLE FOOD SERVICE
81 Cannifton Road
PHONE 962-8437
Ag30-1m

OFFICE MACHINES AND FURNITURE

SERVICE — RENTALS — LEASING
PHILIPS DICTATING EQUIPMENT,
REMINGTON & IBM TYPEWRITERS
ADDING MACHINES &
CALCULATORS, CASH REGISTERS
& NCR ROLLS
OFFICE FURNITURE &
SUPPLIES
Hastings Business Machines
487 Dundas St. W. — Belleville
968-3861
Ja20-tf

PAINTING

INDUSTRIAL — COMMERCIAL
RESIDENTIAL
PAINTING — DECORATING
PAPERHANGING
For FREE ESTIMATES Call
962-7066
JOHN L. GOODE
Ja8-tf

PILOT TRAINING

HELICOPTER PILOT TRAINING
Approved Ministry of Transport School for helicopter pilots. Private and commercial licences, with endorsements for two types of helicopter on the commercial licence. Financing can be arranged, if qualified. Enquiries to Skyrotors Limited Box 36, Arnprior, Ontario. K7S 3H2 Telephone Arnprior 613-623-[illegible] or Ottawa 613-233-[illegible]
Ag30-1m

PAINTING SERVICES

HOME DECORATING
SERVICES
PAINTING
RESIDENTIAL
FREE ESTIMATES
TELEPHONE 968-6264
D. D. WARREN
Ag15-tf

PLUMBING

WAINFLEET PLUMBING
LTD.
PLUMBING REPAIRS
GAS AND OIL FURNACES
SHEET METAL WORK
Trenton: 392-6133
My20-tf

BAYSIDE PLUMBING AND
HEATING
Commercial Or Domestic
Burner Service, Repairs
Gas Or Oil Heating
Fully Licensed, Qualified Personnel
CALL 968-5666
S16-tf

PRESSURE SYSTEMS

REID'S PRESSURE SYSTEM
SALES AND SERVICE
Pump Sales, Service, Installation, Rentals, Plastic Pipe and Fittings. Repairs To All Makes Of Pumps. Plumbing Repairs, Cascade 40 Water Heaters.
R. R. 2, Trenton 392-6722
Weekdays 8 - 6 — Saturday 8 - 12
O1-tf

ROOFING

ROOFING
FLAT ROOFING, TAR AND
GRAVEL SPECIALTY
GEORGE BAILEY
ROOFING
In The Roofing Business For
40 Years
R.R. 1, CARRYING PLACE
962-3700
My20-tf

FLATS AND SHINGLES
$18. SQUARE AND UP
TROUGHS — CHIMNEYS
New And Repaired
Work guaranteed, free estimates.
CALL ANYTIME
1-[illegible] and 962-5447
T. BAILEY AND CO.
Ap11-tf

ALL-WAY
BUILDING IMPROVERS
Seamless Eavestroughing — Siding
Roofing — Shingling
BELLEVILLE
Waterproofing
962-0062
Ap4-tf

RESIDENTIAL AND VACATION HOMES

SAVE THE
BEAVER WAY
RESIDENTIAL AND VACATION
HOMES
FROM $1779.
Catalogues $1.00
BEAVER LUMBER
Belleville Or Trenton
Phone 962-4806 Or 392-2307
Je8-tf

REPAIR SERVICE

GIBBS AND SON
AUTHORIZED HOOVER
SALES AND SERVICE
Spin Washers — Dryers — Vacuums
Also Hoover Parts and Accessories
bags, hoses belts, etc.
Sewing Machines A Specialty
113 MUMEWOOD DRIVE
968-8304
F1-tf

ROOM AND BOARD

ROOM AND BOARD
FOR LADIES ON PENSION
Quiet Pleasant Atmosphere
REASONABLE RATES
PRINDLE
CONVALESCENT & REST HOME
180 Albert Street
962-4036
Mr18-tf

SAIL AND CANVAS PRODUCTS

NEW AND REPAIRS TO:
Sails — Tents — Awnings
Tarpaulins — Boat Covers
Boat Convertible Tops
Lawn Furniture
Special Industrial Items
Aluminum Tube Bending
Fire Retardent Canvas Screens
C. KIMBLE
Sailmakers & Marine Hardware
11 Water St., Belleville, Ontario
PHONE 416-968-9733
O1-tf

SERVICES

MALCOLM BROS. LTD.
FLOOR AND WINDOW
UPHOLSTERY FURNITURE
CLEANING and RUG CLEANING
SERVICE
COMPLETE HOUSECLEANING
968-5600 or 968-6274
O1-tf

SERVICES

WINDOW CLEANING
Storm Window Service
Wall Washing Service
Venetian Blind Cleaning
Sales and Service
Commercial and Residential
The
HUNT BROS.
Ltd.
968-8744
S14-tf

BAY BRIDGE SPORTS
AND RENTALS
IF YOU NEED IT RENT IT
Boats — Canoes — Pack [illegible] —
Tents — Coleman Stoves — Lanterns
Heaters — Bicycles — Horse Trailers,
Auto Tow Bars — Hitches — Chain
Hoists — [illegible] — Home
Lifters — Pullers
Hedge Trimmers — Tillers — Jacks
Water Pumps — Chain Saws
Appliance Carts and Blankets
Cement Mixers — Wheel Barrows
Post Hole Augers — Cement
Breaking Hammers — Saw Also
Skill Saws — Chains and Binders.
GIVE US A CALL, PHONE 968-[illegible]
S19-tf

SEPTIC TANK SERVICE

ACE PUMPING COMPANY
Septic Tanks, Basements
Toilet Renting For
Construction and Sporting Events
Best Equipment in the Quinte
District
Customer Satisfaction Guaranteed
968-1060
O1-tf

STORAGE

BOATS
Secure Seasonal Storage
$2.00 PER FOOT
T. H. HANCOCK
Limited
Carrying Place
S1-tf

TRAILERS

● GOLDEN FALCON
● CITATION
● RAMBLER
● MAYFAIR (5th wheel)
MOBILE HOMES AND DOUBLE
WIDES
● GLENDALE
● BOISE CASCADE
RICHARD'S
TRAILER SALES and
RENTALS
276 Dundas E.
TRENTON 392-1361
Ag25-1m

TYPEWRITERS

THE JAMES TEXTS LIMITED
Prompt An Efficient Repairs On
Typewriters and Adding Machines
All Makes Of Machines
For Rent
Rubber Stamps 24-Hr. Service
180-186 Front St. — Phone 968-6773
O1-tf

WATER SERVICES

BOXTATOR'S
WATER SERVICE
Reasonable Rates
Prompt Delivery
968-6871
Jl14-tf

WATER SERVICES

1,000 GALLONS CITY WATER
Delivered In Sanitary Stainless
Steel Tanker
Call DAVE ROBLIN, Anytime
BELLEVILLE MILK
TRANSPORT LTD.
962-3602
O1-tf

WELL DRILLING

Before You
"DRILL"
Call
"Bill"
TAYLOR
at
MADOC 473-2971
"Cable" and "Rotary Drilling"
Wells At
Reasonable Depths
S9-1m

WIG BOUTIQUE

DeKAMPSTERS
WIG BOUTIQUE
231 "B" Front Street, Belleville
— NOW OPEN —
Evening, Home and
Hospital Shut-in Service
Trade-ins Accepted
968-4730
S15-tf

AUCTION SALE

SATURDAY, SEPTEMBER 30th
Auction Sale Of Livestock and
Dairy Equipment
40 head of high grade Jersey cattle, 26 mature cows, 11 cows, fresh and in full flow, 8 cows re-bred and milking; 1 due time of sale; 1 due October, 2 due December, 3 cows milking and open, 2 Jersey heifers, rising 3 years old, due Sept. and Oct., 3 Jersey heifers, rising 2 years old, bred June and July, 8 Jersey yearling heifers. All cows are unit bred to Lindale Merit. Vendor has been in the Jersey business for over 35 years and always used unit sires.
A Jersey herd well worth your attention! 1300 gallon Woods stainless steel Sweetwater bulk milk tank; 2 universal pumps; 4 stainless steel units; DeLaval 6-can drop type cooler; strainer, pails, other items; approx. 300 bushels of Rodney oats.
The property of Raymond Kalk, Lot 3, Con. 10, North Monaghan Twp. 1 mile south of Peterborough Bypass on Hwy. No. 28 and 1 mile east.
Terms — Cash. No reserve.
Sale At 1:00 p.m.
CARL HICKSON, Auctioneer,
Roseboro, Ont. — 1-705-324-[illegible]
S19-3t

LOST AND FOUND

LOST in vicinity Kentucky Fried Chicken, dark grey poodle, answers to "Trouser". Reward, Point Claire, Quebec tag. Contact 514-695-4304 or phone 962-8016. S19-3t

LOST — Ladies' wallet, light blue, at Plaza Laundromat, Belleville Plaza. Valuable papers. Telephone 962-8517 or 962-1[illegible] after 5. S19-3t

You are cordially invited to visit our Dealership to see the complete line of 1973 JOHNSON and Massey-Ferguson SKI-WHIZ Snowmobiles On DISPLAY NOW Shop And Compare For The Quality Machines At ALTON HADLEY LTD. Sport And Garden Centre Bell Blvd., Belleville P.S. — We Are Ready For Winter — Are You? S20-31

2 SKI-DOOS
1970 — 18 H.P.
1971 — 20 H.P.
and TRAILER — $1250. CASH.
Will Throw in a Ski-Boose
For Quick Sale
Until October 1st
967-1960 S20-31

1971 ARCTIC CAT Panther, 440, Kawasaki engine, like new. Phone 962-6380. S20-31

'71 MOTO-SKI snowmobile, Grand Prix model with gold metal flake hood, 399 C.C. twin cylinder. Show room condition. Call 967-1703 after 6 p.m. S20-31

1970 ALOUETTE, 440 cc. Call 962-2395 between 6 and 9 p.m. S20-31

1971 ALOUETTE 34-twin cylinder. Custom tarpaulin. Very low mileage. Used one season. Asking $475 or best offer. Telephone 962-6876. S19-OE

DON'T MISS Vaughan's big snowmobile sale. Full size machines. Regular $768.00. Reduced to $489.00. — Limited quantity. Vaughan's Automotive, 126 S. Church St., 969-6721. S15-10E

'72 340 MOTO-SKI and sleigh, 34 twin. Excellent condition, 962-3014. S15-OE

1970 ARCTIC CAT snowmobile and trailer, excellent condition. Telephone 962-0694 after 6 for further details. S13-OE

MUSIC LESSONS

PIANO Lessons. Adults only. Telephone 962-3487.

MR. G. SHAW, B.C.C.O. Associate has few openings for piano, Royal Conservatory of Music standards. 962-8318. S20-OE

PIANO lessons. Registration now being taken. Georgia Maniaten, 962-3882. S19-31

HORSES FOR SALE

BUCKSKIN gelding, spirited games horse. Well broke, English or western. Price $350, 962-3332 after 7. S20-OE

WANTED, double and single pony harness, any condition. Telephone 396-7135. S20-31

TENDERS

ONTARIO
MINISTRY OF
GOVERNMENT
SERVICES
GENERAL
CONTRACTORS

SEALED TENDERS will be received until 3:00 p.m. LOCAL TIME on
THURSDAY, OCTOBER 5th, 1972
for the Supply and Installation of an oil-fired Pathological Incinerator at the Ministry of Agriculture and Food, Agricultural Building at Brighton, Ontario.

Tender Documents may be obtained from the Ministry of Government Services Public Tenders Office, Room M1-43A, Macdonald Block, Queen's Park, Toronto. Telephone No. 965-1132 or from the Regional Manager, 797 Princess Street, Kingston, Ontario, Telephone No. 544-2655.

A $6,000.00 Bid Bond, a 100% Performance Bond and a 50% Payment Bond will be required as specified.

For further information regarding this tender, please call Mr. V. Hawkins, Ministry of Government Services, Toronto, Ontario. Telephone No. 965-1132.

The lowest or any tender not necessarily accepted.
J. C. Thatcher,
Deputy Minister. S19-29

TENDERS

CORPORATION OF THE CITY OF BELLEVILLE BOARD OF PARKS MANAGEMENT TENDER CALL

Sealed tenders submitted in the envelope provided for the purpose will be received by the undersigned until 3:00 p.m. E.D.S.T., on Thursday, September 28, 1972 for the supply and installation of approximately:

1410' of Chain Link Fence at Garden and Supply Centre 230 North Park Street

in accordance with plans and specifications available at the office of the undersigned.

The lowest or any tender not necessarily accepted.
D. H. Wright,
Purchasing Agent,
City Hall, Belleville. S19-21

TENDERS

CALL FOR TENDERS ROYAL CANADIAN LEGION BRANCH 99, 132 Pinnacle St.

Painting to provide 1 coat of block sealer and 1 coat of 1st class Latex outdoor paint. Work to be completed by 30 Oct. 72. Tenders closed 23 Sept. 72. S16-71

TENDERS

THE HASTINGS COUNTY BOARD OF EDUCATION

QUOTATION

Quotations will be received up to 2:00 P.M., October 2, 1972, for Paving at Tyendinaga Public School and Bata[illegible] School.
Site Inspection:
8:30 A.M., September 28, 1972 Starting At [illegible] Public School
For specifications please contact the Purchasing Department, 33 College Street West, Belleville, Ontario. Telephone 962-[illegible].

Lowest or any quotation not necessarily accepted.
Quotation No. 35-2.

AUCTION SALE
REGISTERED HOLSTEIN CATTLE, FARM MACHINERY, TRUCKS AND MILKING EQUIPMENT
FRIDAY & SATURDAY,
SEPTEMBER 22nd and 23rd
HORACE KNIGHT,
R. R. 5, BELLEVILLE

Take Interchange 81 North off 401 Highway on Highway No. 14 for 3 miles and turn left for 1 mile on the 4th Concession of Sidney (former site of 1961 Plowing Match).

FRIDAY, SEPT. 22nd at 12:30

60 Registered and 15 Grade Holstein cattle consisting of 43 milking age, 10 bred heifers, 10 open heifers and 10 calves. Classified and on D.H.I.A. Catalogues on request.

Creamery Package 36 can bulk tank with new compressor, 3 Surge milker units (narrow bore). Bath dumping station with 100' hose, stainless steel double sink, Surge S.P. 22 milker pump, Watkins stable feeder.

SATURDAY, SEPTEMBER 23
AT 10:30 O'CLOCK

Allis Chalmers one ninety XT, (4 years old), tractor with dual wheels, cab, radio, TV, air conditioning (1700 hrs.), Allis Chalmers D13 tractor with Allis Chalmers No. 415 front end loader, Massey Ferguson 135 diesel tractor, New Holland 2 row self-propelled corn forage harvester with hay pick-up and 6-ft. direct cut heads powered by 6 cylinder gas Chev. motor, Allis Chalmers 13' tandem disc, New Holland No. 352 grinder mixer with 16-ft. extension and bagger, Allis Chalmers 3-furrow semi-mounted plow (16" bottoms, trip beams) 2 years old, Allis Chalmers 4-row corn planter (trail type), Allis Chalmers 140 bu. P.T.O. manure spreader, Allis Chalmers 6-ft. cut green chop flail type chopper, Allis-Chal. round hay baler, Allis Chalmers 4-furrow disc plow, Allis Chalmers forage blower, long table with mounted Allis Chalmers 4 cylinder motor and pipes, New Idea 2-row corn picker, Allis Chalmers 2-row corn side dresser, Ford No. 525 Haybine (9 ft. cut, 2 years old), Howard 100" rotovator, New Holland No. 56 side delivery rake, Minneapolis Moline 16-run tractor seed drill, Minneapolis Moline 4 section rotary hoe, Turnco 16-ft. self unloading forage box (left hand unloader) mounted on 10-ton Winnepeg wagon, Mayrath 36' bale elevator, Turnco 125 bu. self-unloading grain box mounted on a Turnco 3-ton wagon, Turnco 125 bu. self unloading grain box mounted on an Otaco 3-ton wagon, Golden Arrow sprayer (30' boom, 300-gal. tank, trail type, 1 year old), [illegible]

STABLE EQUIPMENT — [illegible]

TRUCKS — 1961 ½-ton truck [illegible]

HOUSEHOLD ARTICLES — [illegible]

NOTE — Household contents and small articles to be sold at 10:30 A.M.

LUNCH AVAILABLE
Reason For Sale — Farm Is Sold.
BOB SULLIVAN — Auctioneer
Plainfield — 613-477-2872
Tom May on Pedigrees 613-476-3760 S13-14-20

AUCTION SALE

AUCTION SALE
OF HOUSEHOLD EFFECTS
Property Of CARSON SCOTT
To Be Sold On The Premises At Milford, South Of Picton On County Road No. 10
SATURDAY, SEPTEMBER 23rd
AT 12:30 p.m.

Dining room extension table (two leaf-, late model dinette set, gent's high backed chair with white casters, odd rocking chairs, hi-chair, chesterfield chair, end tables, folding camp table, hall rack, table lamps and floor lamps, bedroom suite complete, two day beds, large wardrobe, washstand, bedspreads, drapes and curtains, wooden curtain rings, oil paintings, two old picture albums, indoor-outdoor carpet (new); plaques, lily pots, flower pots, toaster and deep fryer, Viking electric range, Remington adding machine, electric hedge trimmers (new), electric heater, Duro water pump and tank complete, two ½ h.p. electric motors, ¼" Black and Decker hand drill, heavy barn jack, spray painting machine, two blow torches, draw knife, adz, 40-h.p. Evinrude motor, fishing reel with copper line, V-belt and pulleys, 40-ft. ¾ rope, eight foot step ladder, 34-ft. extension ladder, step stool, clothes horse, ironing board, cast iron floor registers, clothes hamper, white enamel cast iron sink, grainboard with hi-back, tape and traps complete, many other articles too numerous to mention.

Terms — Cash.

Owner or auctioneer not responsible in case of accident.

Carson Scott — owner.

CREIGHTON CARR — Auctioneer. Phone 476-2212, Picton

AUCTION SALE

Saturday morning, Sept. 23 at 10 a.m. at Quinte Machine and Repair, ½ mile north of Trenton on Frankford Road.

Reel type mower sharpener, pedestal grinder, wheel balancer, transmission jack, cable winches, chain falls, rolls of cable, large sump pump, air hose, caulker pot heater, electric motors, industrial, commercial and automatic parts, hardware, cap screws, clevises, power winches, various other machinery.

Subject to reserve bid. Crane truck as is, in working condition, 1948 International tandem with 40 ft. boom with 2-two power winches, etc. Terms cash.

BUNNETT'S AUCTION SERVICE 962-1991 — 962-8331 S19-20-21

AUCTION SALE

AUCTION SALE
ANTIQUES & HOUSEHOLD FURNITURE
The Undersigned Auctioneers Have Been Instructed By
GLENN ARTHUR
3 Miles North Of Trenton, Stockdale Rd., Lot 3, Con. 4, Murray Twp. To Sell By Public Auction On
SATURDAY, SEPT. 23
Commencing At 1 O'Clock, The Following:

Chesterfield; refrigerator; stove; kitchen suite (nearly new); tables and chairs; antique buffet; buggy and shafts; antique churn; large crock; box stove; baby crib; buggy wheels; several ⅛ beds; bedroom suite; gramaphone; trapping equipment for 300 traps; 13-run seeder; antique car parts; '34 Chev. motor; cream cans; antique ice box; glass jars and quart sealers; forge; 200 gal. gas tank; two '33 Chev. cars; 100 gal. tank; pot-bellied station stove; iron kettles; power lawn mower; two head mowers; a hundred other articles.

No reserve as the farm has been sold!

Terms: Cash.

MONTGOMERY & REID, Auctioneers Frankford, Phone 398-6488

The owner or auctioneer will not be responsible for any accident on day of sale.

AUCTION SALE
DISPERSAL SALE OF
SADDLE HORSES
FARM MACHINERY
and HOUSEHOLD EFFECTS
The Property Of
MR. D. BEAMAN
"CEDAR RAIL RANCH"
Lot 20, Con. 9, Marmora Twp., 2 Miles N. of Malone, ½ Mile E. Of Eden Church, and 7 Miles N. Of Marmora
SAT., SEPT. 23rd
TIME: 6:00 P.M.
TERMS — CASH.

Registered Appaloosa Gelding, 7 years old grade ½ horse, mare, 9 years old; grade ½ horse, gelding, 6 years old; Shetland pony, 6 years old, very quiet; Grade ½ horse, mare, black and white, 7 years old; several ½ horse saddles, like new; horse shoes; shoe equipment; 2085 Ferguson tractor; Freeman Industrial loader and snow plow blade, International model 45 baler; International 3-pt. hitch 6' cut mower; Massey Harris side delivery rake on steel; Ferguson 3-pt. hitch 2 furrow plow; 3-pt. hitch spring tooth cultivator; 3-pt. hitch Cyclone seeder, rubber tire wagon, 16' rack; rubber tire wagon, 12' rack; 1939 International 1-ton truck, sold as is; [illegible]

FURNITURE — G. E. refrigerator, 11 cu. ft.; Lady Kenmore 30" electric range; Gurney 36" electric range; Inglis cook stove (wood); tin box stove; iron Quebec heater; iron box stove; portable laundry tubs; Coronado wringer washer (power model); chrome kitchen suite; table and 4 chairs; blond birch dining room set, table and 4 chairs; sealers; 2 - ¾ iron beds and springs; TV antenna and rotor; other articles too numerous to mention.

PHILIP RIVERS, Auctioneer,
PHONE 473-2836

Owner or Auctioneer not responsible for accidents on or near premises day of sale. S20-31

AUCTION SALE

Sunday afternoon, Sept. 24, at 1:30 at Bunnett's, 3 miles west of Belleville, No. 2 Highway. Estate of Amey Walsh.

2-door freezer top refrigerator; automatic washer; gas dryer; combination AM-FM stereo; 2-pce. four seat chesterfield; 3-pce. bedroom suite; hexagonal commode, cocktail table; modern colonial bench; 7-pce. chrome suite; punch bowl and cups; comb. radio and record player; el. sewing machine and cabinet; vacuums; floor polisher; single bed; swivel chair; TV smoker; hall table; glass table; book shelf; buffet; high chair; mirrors; clocks; bedding; cookware dishes.

Other furnishings including 3-pce. chesterfield; 3-pce. bedroom suite; 3-pce. bronze breakfast set; coffee and end tables; rug, etc.

Terms — Cash.
BUNNETT'S AUCTION SERVICE 962-1991 — 962-8331 S20-22-23

AUCTION SALE

SATURDAY, OCTOBER 28th
2nd Annual Charolais Breeder and Feeder Sale at
LINDSAY COMMUNITY SALE BARN
Lindsay, Ont.

Consignment close September 30th. We still have room for female purebred and recorded cattle. Sorry — No Bulls.

There is still room for stockers and feeder Charolais. Please send all information to

CARL HICKSON
Sales Mgr. and Auctioneer
Reaboro, Ont., 1-705-324-9800 S19-31

NOTICE TO CREDITORS AND OTHERS

ALL claims against the estate of ETHEL VIVIAN ALLEN, late of the City of Belleville, in the Province of Ontario, Deceased, who died on or about May 14, 1972 must be filed with the undersigned personal representative on or before October 22, 1972; thereafter the undersigned will distribute the assets of the said estate having regard only to the claims then filed.

DATED the 1st day of September, 1972.

NATIONAL TRUST COMPANY, LIMITED, 21 King Street East, Toronto 210, Ontario, Executor, by WEIR & FOULDS their solicitors herein. S6-13-20

NOTICE

THURLOW TOWNSHIP TAXPAYERS

Please take notice that the last day for paying the second and final instalment of 1972 taxes without penalty is September 30th, 1972.

After that date a penalty of 1% per month will be added on the first day of each calendar month. In order to facilitate payment the Township Office will remain open on Saturday, September 30th next from 9:00 a.m. to 3:00 p.m.

Your co-operation in paying on, or before, that date will be greatly appreciated.

C. B. Horton,
Tax Collector. S20-22-23

Frankford

FRANKFORD — Mr. and Mrs. John Bowler, of Downsview, were weekend guests of Mr. and Mrs. Fred Gardner of Frankford.

Mr. and Mrs. Lemuel Grant of Whitby called on Mr. and Mrs. Fred Gardner, last Wednesday.

Brown Owl Mrs. E. Schafer and Mrs. L. Richardson will begin Brownies on Sept. 25. The girls, ages seven to ten, were registered on Monday evening in the basement of the Town Hall.

Mr. and Mrs. Mervin Bowes and family, of Deep River, spent the weekend with Mr. and Mrs. Fred Woods, of Frankford.

At a recent barn-warming, Mr. and Mrs. Edison Sine of RR 2 Frankford hosted square dances. Over 100 persons attended, including guests from England and Toronto.

ONTARIO

ASSESSMENT REVIEW COURT
ONTARIO
The Assessment Act
R.S.O., 1970

TAKE NOTICE that the first sitting of the Assessment Review Court respecting assessments made in 1970, amended, for taxation in 1973 for the municipality of the Township of Thurlow, in the County of Hastings, will be held at Municipal Office, Cannifton, Ontario commencing at the hour of 9:00 A.M. October 11th, 1972.

Dated at PETERBOROUGH this 12th day of Sept., 1972

A. H. JOHNSON
Regional Registrar
for Assessment Regions No. 5, 6, 7, & 8

British, Dutch, U.S. Marines Attack Enemy in Norway

TROMSOE, Norway (CP) — British, Dutch and United States marines today launch a series of simulated amphibious assaults on mock enemy positions along Norway's northwestern coast as the largest combined exercise in the history of NATO enters its crucial phase.

The 3,000-man attack force will attempt to link up with approximately 5,000 troops of the Allied Command Europe mobile force in the land, sea and air operation.

The mobile unit is under siege from an "enemy invasion force" composed of about 4,000 Norwegian troops. Meanwhile, units of the 3rd Battalion, Royal Canadian Regiment from Petawawa, Ont., are in rapid retreat from their original positions.

Under the command of Lt.-Col. S. W. Spencer, a native of Westville, N.S., the Canadians were caught by surprise in simultaneous north and east assaults against the position they were defending.

The contingent was prepared for the eastern attack, which sources say was a fairly predictable movemnet. The invaders were quickly engaged by Canadian units.

But the amphibious landing in the north was unopposed and undetected, said a reliable non-Canadian military official.

The Norwegian troops marched about 15 miles to within 1½ miles of Canadian headquarters before they were asked to stop by exercise co-ordinators, who then warned Spencer quickly.

Fighting on the southern flank of a large British force, the Canadians were driven back gradually. Headquarters had to be moved to a rear position Tuesday to prevent capture.

Some Canadian sources, conceding that they had been surprised, contended they had expected an attack by a full company. Because it turned out to be only a platoon, they had trouble spotting enemy movements, they said.

British Defence Secretary Lord Carrington and U.S. Navy Secretary John Warner will be among officials watching the exercise today.

In developments Tuesday, British commando units from HMS Albion stormed ashore in landing craft to capture two key fortresses from enemy hands.

Weather conditions, which improved Tuesday after nearly a week of heavy rains and wind, improved markedly but forecasts call for a deterioration late today which may complicate the landing exercise.

Warmed by the Gulf Stream along its coasts, this area, more than 300 miles inside the Arctic Circle, enjoyed brilliant sunshine and temperatures in the mid-50s Tuesday.

Limit Urged on Window Openings

TORONTO (CP) — Window openings should be limited by a safety catch or other device, a coroner's jury investigating the death of a 21-month-old boy said Tuesday.

Akram Choili fell to his death from a bedroom window of an eighth-floor apartment in suburban North York Aug. 20.

The jury found that the boy climbed to the window ledge and "inadvertently fell through a screen which detached from the metal frame."

It recommended limits on window openings and suggested that people should be educated that "screens on these windows are not a safety device and there is a potential danger of falling through."

2nd Thurlow

2ND THURLOW — Mrs. Harry Grills has returned home from Belleville General Hospital for a few weeks.

Jim Thomson has left for Mackenzie, B.C. where he is working with a surveying crew at a lumber camp.

Miss Sarah Stickney and Mrs. Frank Doxtator are patients in the Belleville General Hospital.

Mr. and Mrs. Harry Hoadley of New Connecticut, London spent a few days with their aunt and uncle, Mr. and Mrs. Archie Greatrix and family.

Robert Lazaruik is attending the University of Toronto for the next term.

Miss Lillian Vance of Toronto spent a few days with her niece, Mrs. Robert Atkins.

Mr. and Mrs. Wally Fedderson of Etobicoke visited with Mrs. Fedderson's parents, Mr. and Mrs. Harry Thomson recently

White's District

WHITE'S DISTRICT — Bayside Bible Study was held at the home of Mrs. Dorothy Wilson on Wednesday.

Mrs. Laura Bush attended the area meeting of Cameo instructresses in Ottawa on Sept. 12.

At Westminster United Church service on Sunday, the Rev. Frank Mitchell spoke, and the choir sang an anthem with Miss Penny May as organist.

Mr. and Mrs. Fred Bowers have just returned home from a two-week holiday in Utica and Vernon, N.Y.

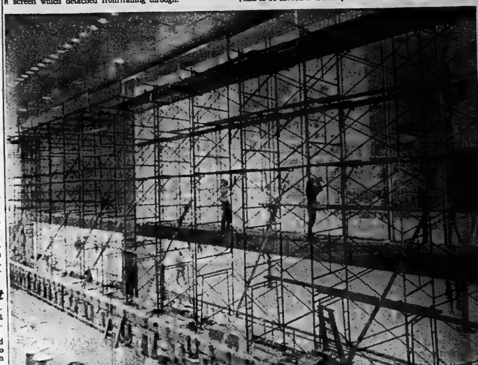

Installing Blinds

What are claimed to be the world's largest venetian blinds are installed in four windows bays on the ground floor banking area of the Commerce Court West building in downtown Toronto. Each blind has a 23-foot drop and is wide enough to cover a 52-foot window. The units are electrically powered and can be adjusted for control consoles at teller counters. (CP Photo)

SIMPSONS-SEARS

Let Nature Beautify Your Home

Assorted Plants in 3" Pots Hardy, popular plants. Including: Philodendron, Pothos, and Peperomia. Reg 79c 59c

Assorted Plants in 5" Pots Plants for warmer rooms. Including: Ferns, Dracaena, Schefflera and Sansevieria Only 1.99

Assorted Plants in 6" Pots Most popular tropical plants. Rubber plant, Cutleaf Philodendron, etc. Reg. $3.99 .... 2.99

Large Tropicals in 6" Pots Some have 24" cedar slab supports. Cordatum, Cutleaf and Spade Leaf Philodendron. Reg. $6.99 . 4.99

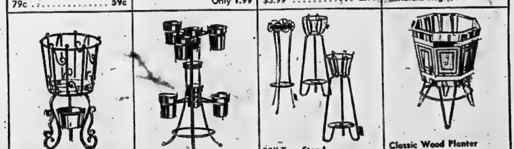

30" Spanish Flower Stand 8" drip tray and large pot. Reg. $8.98 .... 6.77 18" model of same stand. Reg. $7.98 .... 5.77

African Violet Stand Seven 4" pots. 22" high brass tinted frame. 16" in diameter. Avocado pots. Reg. $9.98 .... 7.77

30" Fern Stand Holds your potted plants. Brass colored finish. Reg. $6.98 .... 4.77 Smaller size. Reg. $4.98 .... 3.77

Classic Wood Planter and Stand Redwood with walnut stain. 8" brass stand. Total height 18". Reg. $15.98 .. 12.99

71—Pet & Garden Supplies

Shop Thursday and Friday Evening 'til 9 p.m. | Retail & Catalogue Orders 968-3211

CP News Briefs

J. C. McRuer Says People Need Municipal Watchdog

TORONTO (CP) — The provincial government should retain control over municipalities to protect residents from irresponsible local politicians, J. C. McRuer, former Ontario chief justice, said Tuesday.

He told a legislature committee studying the Ontario Municipal Board that the people need a watchdog on municipal officials and politicians.

Under the current structure of municipal government, he said, residents are often denied an opportunity to oppose controversial projects such as Toronto's Spadina Expressway.

The OMB gives people a chance to protest these projects over the heads of local politicians who have been known to ignore residents' wishes, he said.

Phillip Givens, Liberal member for York-Forest Hill, asked him to elaborate and the former chief justice shook a finger at the former Toronto mayor and said: "You know perfectly well what I'm talking about."

He said municipal politics is full of "behind-the-scenes dealing" in which council members lobby each other for support with promises of backing on future issues.

Planning Said Now Necessity

LONDON, Ont. (CP) — Planning in the area of the environment was a luxury in the past but today it is a necessity, Walter O. Macnee, deputy minister of natural resources, said Tuesday in a panel discussion during a conference of Ontario conservation authorities.

Food Dearer

OTTAWA (CP) — Consumer prices rose last month in all the principal cities for which separate statistics are kept, ranging from one-tenth of one per cent in Toronto to 1.3 per cent in St. John's, Nfld., Statistics Canada reported Tuesday.

Food prices rose in all cities more rapidly than the general consumer price index, the statistics bureau said.

The indexes, based on 1961

Plan Free Vote

TORONTO (CP) — Ontario's university students will be asked to vote next month on a free strike to protest increases in education costs.

Eric Miglin, an executive member of the Ontario Federation of Students, told a news conference Tuesday the referendum on a tuition fee boycott has been scheduled for Oct. 11-22.

Church Sells Rio Zinto Shares

LONDON (AP) — The Church of England has sold its major shares, worth $3.67 million, in Rio Tinto Zinc, the international mining and smelting corporation.

The church said Tuesday the decision was taken because of the firm's plans to mine uranium in South Africa against United Nations advice.

Beef Too High

TORONTO (CP) — Retailers of beef should adopt a "more responsible" policy by reducing the price of beef, Charles Gracey, Toronto manager of the Canadian Cattlemen's Association, said Tuesday.

Mr. Gracey, who said last week that producers and consumers are being victimized by pricing policies of supermarket, said live cattle prices have dropped by $4 a hundredweight in Canada — the last month while retail prices generally were holding steady or going up.

GM Prices Remain Same

TORONTO (CP) — General Motors of Canada said Tuesday prices for its 1973 cars will not increase from 1972 levels.

The announcement followed the introduction of American Motors products at 1972 prices.

Ford of Canada Ltd. and Chrysler Corp. of Canada said no decision has yet been reached on pricing of their 1973 lines. Ford's 1973 models go on sale Thursday and new Chrysler lines will go on sale next Tuesday.

Plan Vote

WINNIPEG (CP) — Justice Minister Otto Lang said Tuesday a free vote will likely be held in the Commons later this year on the issue of capital punishment.

The five-year suspension of capital punishment except for slaying of on-duty policemen or prison guards expires at the end of the year.

Two Threats

OTTAWA (CP) — Canadian businessmen were told Tuesday that inflation and increasing demands for corporate involvement in social matters are two major threats to the competitive enterprise system.

Ronald S. Ritchie, a Toronto oil company executive, said business should not duck its social responsibilities. But he suggested that companies must place first priority on production of goods and services at reasonable prices.

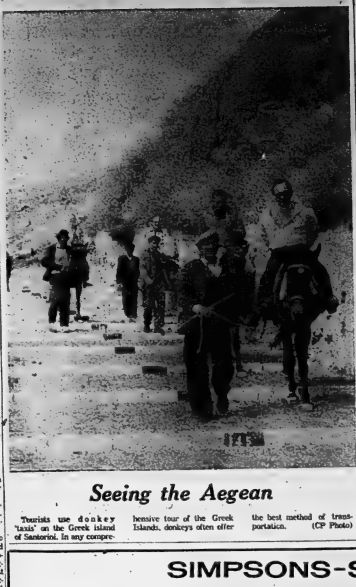

Seeing the Aegean

Tourists use donkey 'taxis' on the Greek island of Santorini. In any comprehensive tour of the Greek Islands, donkeys often offer the best method of transportation. (CP Photo)

World Currency System Cracked

LONDON (CP) — Canadian economist A. F. Wynne Plumptre says the post-war world currency system is "deeply cracked" and predicts that any future system will involve more frequent changes in major exchange rates.

The former assistant deputy finance minister who recently completed a seven-year stint as principal of Toronto's Scarborough College reached these and other conclusions in a special report to be circulated among Commonwealth finance ministers meeting here today.

Plumptre, in his extensive study which likely will play a central role in the two-day Commonwealth meeting, maintains that the 1971 Washington arrangements involving devaluation of the U.S. dollar and adjustments in other major currency rates "effectively papered over some of the cracks."

But he argues that the system is still "crisis-prone" and that developing countries may have even more to lose from a system breakdown than industrialized countries which appear to be engaging in competitive exchange-rate cuts in the struggle to win trade and build up currency reserve surpluses.

Sentences Extended For Shopping Spree

KINGSTON, Ont. (CP) — A two-month period and the night before his arrest had visited a wine store in the shopping centre and returned with a 12-bottle case.

On every shopping occasion, he said, the runners returned to the institution's farm annex.

Judge Baker said the manner in which convicts can leave the annex with very little effort is not a matter for levity.

The judge was astonished that convicts "could secure clothing to match the surrounding terrain, green for the green fields and gold clothes at harvest."

Distinctive clothing for the convicts has been ordered by the department of the solicitor-general and A. J. Deerhacs, deputy warden at Collins Bay, said it would be difficult for the general public to know that escaped convicts are shopping at the shopping mall.

Ralph's three clubs overpowered Ken's one

(R3C 0K1)

Make up your own way to remember this code. Then send it to your friends.

POSTAL CODE POSTAL

BLACK'S MEAT MARKET Ltd.

286 FRONT STREET — WHOLESALE PRICES

OPEN WEDNESDAY 'TIL 5.30 P.M.

THURSDAY AND FRIDAY 'TIL 9.00 P.M.

SIRLOIN, T-BONE, TOP ROUND, FULL ROUND

STEAKS 1.29 lb.

LEAN BONELESS RUMP OR SIRLOIN

ROASTS 1.15 lb.

Cube Steak ... lb 1.39	DELMONICO STEAKS ..... lb. 1.69
LEAN Braising Ribs .. lb. 69c	OVER 3 LB. PACK HAMBURG .... lb. 69c
¾ LOIN - 8 TO 10 CHOPS PER PACKAGE PORK CHOPS .. lb. 99c	FRESH PORK Shoulder Roast . lb. 53c
SKINLESS, FULLY COOKED HAMS ..... lb. 89c	STORE PACKED Bacon Ends .... lb. 49c

BONELESS PORK BUTT ROAST OR PORK SHOULDER CHOPS 79c lb.

1-LB. PIONEER Breakfast Bacon lb. 79c	LEG QUARTERS - BREAST QUARTERS Chicken Cuts .. lb. 58c
SWIFT'S 6-OZ. Cooked Meats .. 3/89c	Ice Cream .. ½ Gal. 88c
Sides of Beef .. lb. 69c	Hinds of Beef .. lb. 79c

CUT — WRAPPED — FROZEN AND DELIVERED

SIMPSONS-SEARS

Save $100

Discover carefree viewing on a color TV that's bigger and brighter than you'd ever imagine. 26" big. Two great styles with easy, fiddle-free tuning and for three days only, easy savings

699.98 Spanish style reg. 799.98

This is viewing—family-size. You can tune in 315 sq. in. of vivid color as easy as A-B-C! That's Automatic Pre-set Color. It locks in automatic tint, tint and color at the touch of a button. Instant Start keeps you picture and sound in 10 seconds flat. Solid-state-powered chassis is 80% solid state to give reliable performance. Choose from romantic Spanish or dramatic contemporary styled cabinets—each an achievement in fine craftsmanship.

3 Year safeguard guarantee

A. Spanish styling. Bold carving and heavy shadows create the Old World look in Pecan veneers and Oak solids. Reg. 799.98 Now $99.98

B. Contemporary style. An elegant concept in modern design with a beautiful Walnut Woodgrain finish. Reg. 799.98 Now $99.98

SHOP THURSDAY and FRIDAY UNTIL 9 P.M. | RETAIL AND CATALOGUE ORDERS 966-3211

Deep Fiord

Western Brook Pond, a freshwater fiord between 2,000-foot cliffs, is one of several similar bodies of water in an area reserved for Newfoundland's proposed Gros Morne National Park. The park's 800 square miles of mountains, wilderness, spectacular gorges and miles of empty beaches have not yet been handed over to the federal government. (CP Photo)

Nationalism Ending Hands-across-border Tradition

ROCHESTER, N.Y. (CP) — Rising economic and cultural nationalism in Canada is marking the end of traditional hands-across-the-border relations with the United States, Calvin G. Rand, president of the Niagara Institute for International Studies, said Tuesday.

A new mood toward the U.S. has developed in Canada, he told a Rotary Club meeting.

"It's almost a national pastime now among Canadians to question the degree of Americanization of their country and propose ways of reducing it.

"The mood in Canada today is for a much more independent Canada, a new Canadian, nationalism, both economic and cultural, and a Canada that can compete on its own terms with the United States."

Mr. Rand, a Buffalo, N.Y., native who has lived in both countries, heads the Niagara Institute founded a year ago at Niagara-on-the-Lake, Ont., as a forum for Canada-U.S. affairs.

He said Canadian history has had periodic outbursts of nationalism and U.S. tail-twisting, especially at election time, but since the late 1960s there has been a "new outpouring of Canadian culture and soul-searching."

"It's all very well to talk about interdependence and continentalism, but the disparity in population and power between Canada and the United States makes partnership a one-sided affair.

Army Interest Called Normal

QUÉBEC (CP) — It is perfectly normal for the armed forces to be interested in society's problems, Economic Expansion Minister Jean Marchand said Tuesday.

Mr. Marchand was answering reporters' questions on a statement by Parti Québecois Leader Rene Levesque that the Canadian Armed Forces has a file on the political activities of the Confederation of National Trade Unions.

An armed forces spokesman said Monday the report is compiled from public sources and is part of a program of information-gathering used to brief senior officers being transferred to other parts of the country. It is not a report to or from the government, he said.

Woolworth
TRENTON
SPECIAL!!
Ladies' Pile Mule Slippers
SOFT, COMFORTABLE AND DURABLE
PASTEL SHADES. SIZES S-M-L ..
$1.96 pr.

"What a Way to Go"
1973
PONTIACS
BUICKS—GMC
at
Elliott Motors
70 LIMITED
366 N. FRONT ST. — BELLEVILLE
SEPT. 21 and 22, 1972
10 A.M. to 9 P.M.
FIRM PRICES AVAILABLE ON PRE-ANNOUNCEMENT ORDERS

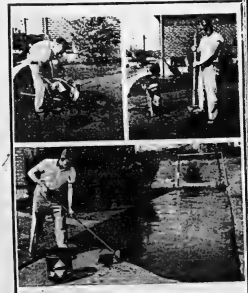
PROFESSIONAL LOOKING DRIVEWAY REPAIRS YOU DO YOURSELF...
It's true! With SAKRETE Black Top Patch and Black Top Sealer you can make your asphalt driveway look as good as new. Fill in unsightly cracks and holes with SAKRETE Black Top. Seal your driveway with SAKRETE oil and gas resistant Liquid Black Top Sealer.
SAKRETE
Your Local Home Hardware
walker hardware
248-50 FRONT ST. BELLEVILLE

SIMPSONS-SEARS
days
Simpsons-Sears Days continue with this outstanding value. Shop Today. Event ends Saturday.
Manufacturers' Clearances

Quilt Robes
Nylon or cotton quilt robes with polyester fiberfill for extra comfort. Assorted styles and colors. Sizes S, M, L ... 8.99
Short Robes
Wide assortment of styles and colors Sizes S, M, L 6.99
Fleece Robes
Assorted styles and colors in Sizes S, M, L 8.99
Hostess Wear
Assorted stylings for at-home wear. Sizes S, M, L 9.99
Flannelette, brushed or Nylon Sleepwear
Brushed long, short gowns, and pyjamas. Assorted colors. Sizes S, M, L 3.99
Flannelette long, short and pyjama stylings. Sizes S, M, L 2.99
Nylon baby dolls in black only 2.99
Nylon short or long gowns. Assorted colors. Sizes S, M, L 3.99
Daywear Values — Full slips ..... 1.99 to 3.99
Half Slips ..... 1.49 to 2.39
38—Lingerie
SHOP THURSDAY AND FRIDAY 'TIL 9 P.M. | SIMPSONS-SEARS, QUINTE MALL, BELLEVILLE | RETAIL AND CATALOGUE ORDERS 966-3211

Toronto Stock Exchange

11 a.m. stock prices provided by Walwyn Stodgell & Co. Ltd., 181 Pinnacle Street

INDUSTRIALS			
Abitibi 9⅜	Hudson Bay Co. 30	Can. Breweries 7⅝	
Acres Ltd. 21⅛	Hudson Bay Oil 15¾	Dominion Bstr 5.75	
Alcan Alum. 39¾	IAC 27		
Algoma Steel 20¼	Imp. Bank 28½	BANKS	
Atlantic Sugar 9	Imp. Oil 37		
Atlantic Steel 8¼	Inco Ltd. 41⅜	All. Const Can. 48	
Bell Telephone 41¾	Int. Utilities 41¼	Brown, B and S 7.25	
Bow Valley Ind. 27½	Interprov. Pipe 27½	Canada Perm. 60	
Brazilian Tr. 20	Labatt Ltd. A 29	Canada Trust 39	
Bri. Columbia 41¾	Labatt Ltd. B 29¼	Cdn. Imp. Bnk. 25	
Brunswick Min. 20½	Massey Ferg. 14¾	Cdn. Investors 1.05	
BC Forest 28	Moore Corp. 44¼	Cdn. Permanent 1.60	
Can. Cement 19½	Mountain Fuel 22	Chartwell Inv. 1.20	
Can. Cement Pfd. 22	Mountain Sound 18¾	Citizens 40	
Can. Iron Steel 21¾	Noranda 43	Dominion 40	
Can. Packers 33¾	Nthern Telecm A 18	Guaranty 40	
CFCW Ltd 6¾	Pacific Petr 6¾	Lorn Admin 19¼	
CIL 27¾	Power Corp. 23¼	Montreal Trust 1.36	
CP Air Pref 24¼	Rothmans 14	Mortgage Corp. 24	
Can. Tire A 34	Steel Can. 31¼	Nthland Mtge 42	
Can. Tire B 34¼	Texaco Can. 35¼	Ontario Loan 1.10	
Cdn. Util. 28¼	Thos. Steel 21¼	Penn. Bank 21	
Chemcell Ltd. A 20¾	Trans Can Pipe 38	Sec Atlan 1.10	
Crush Intl. 13½	Transcontin. Serv. 38	Sherrit Gordon 13½	
Dist. Seagrm 34¼	Union Gas 19	Sun Life 1.60	
Dofasco 37½	Walker Hiram 20¾	Surface Mtge 1.30	
Dom. Stores 16¾	Canimex 37½	York Corp. A 4.50	
Dunlop Ltd. 7	Can. Dev. Corp. 25	Trizec Corporation 12½	
Falconbridge 42½	Toronto Star A 26½	Tuv. 13½	
Ford Motor 47¾	Toronto Star B 26½		
Fraser Companies 8⅜	Trans Mtn. Pipe 23	GOLD	
GSC 13½	Union Gas Ltd. 19		
Gen. Motors Corp. 75¾	Versatile Mfg. 13½	BP Oil and Gas 6.30	
Gulf Canada 23¾	Voyager Pet. 6¾	Cdn. E. Res. 7.25	
Gulf Canada 23¾	Westcoast Trans. 27¾	Can. Cdn. Oils 23½	
Hollinger Cons. A 22½	Weston Geo. 40¼	Can. Gas 34	
Home Oil Co. 9.15	Westcoast Trans. 27¾	Bonger 31¾	
Hudson Bay Min. 37¾	Weston Geo. 40¼	Dome Pete 6.10	
Hudson Bay Oil 44¼	and C Textile 4.50	W. Decalta 4.10	

TORONTO STOCKS

TORONTO (CP) — Prices on the Toronto stock market were mixed to lower in light mid-morning trading today.

The industrial index, considered a major indicator of market trend, was off .62 to 209.85 and western oils .53 to 250.65.

Most Active Stocks

TORONTO

An 11:00 a.m. report from the Belleville affiliate of Walwyn, Stodgell and Co. Ltd., 181 Pinnacle Street.

Price stock, number of sales, last sale price, net change.

INDUSTRIALS

Nor West Homes 18,700, 10, NC

Loblaws B 16,800, 6¾, NC

Cadillac Dev 13,721, 9¼, up ¼

Hardee Farms 12,400, 1.05, down .05

Irwin Toy 7,515, 13, down ¼

MINES

Allied Mining 13,981, 2.40, up .15

Coco. Durham 12,750, .60, NC

Utd. Asbestos 10,200, 4.25, up .20

Kirkland 10,000, .17, down .01

Dynasty Expl. 9,375, 8.25, down .25

OILS

Utd. Canso 24,850, 6.85, up .05

BP Gas 12,975, 6.20, NC

Sunningdale 9,000, 6.90, NC

Penn Ledue 5,000, .07, up .00½

Can. Homestead 3,850, 8.90, up .15.

TORONTO LIVESTOCK

TORONTO (CP) — The demand for all classes and grades of slaughter steers and heifers except heavy over-finished types was improved the the Ontario public stockyards today.

Cows traded actively at firm prices while top grades of veal calves were steady. Hog prices were higher, lambs steady.

Slaughter cattle 3,472: Choice steers 34-35 with sales to 36.70, good 33-34, medium 30.50-32.50, common 29.30; choice heifers 33-34 with sales to 36.70, good 31.50-32.50, medium 29-31, common 27-29; good cows 26.50-27.50 with sales to 28.50, medium 25-26, canners and cutters 18-21.50; good heavy bologna bulls 30-31, common and medium 24-29.

Replacement cattle 300: Good light stockers and feeders 38-41, good heavy short-keep feeders 35-38, good stock steer calves 46-52, good stock heifer calves 40-45, common and medium stockers and feeders 32-37.

Calves 257: Choice vealers 45-48 with some top choice selling 49-53, good 38-44, medium 33-37, common 29-32, boners 20-25.

Hogs 689: Base price 40.50-41.25, currently at Toronto 41.25; sows and boars liv eweight 19-20.

Sheep and lambs 272: Good lambs 29-31 with sales to 32, sheep 7-17.

Earnings

By THE CANADIAN PRESS

Canadian Arena Co., year ended June 30: 1972, $1.5 million $1.63 a share; 1971, $1.2 million, $1.19.

Consolidated Textile Mills Ltd., six months ended June 30: 1972, $130,811, 9 cents a share; 1971, $324,115, 28 cents.

Distillers Corporation-Seagrams Ltd., year ended July 31: 1972, $68,272,000, $1.89 a share; 1971, $60,117,000, $1.71.

Glendale Mobile Homes Ltd., six months ended July 31: 1972, $867,467, 40.7 cents a share; 1971, $369,127, 47.3 cents.

Grenache Inc., nine months ended July 31: 1972, $80,658, 251 cents a share; 1971 $59,564, 216 cents.

Harding Carpets Ltd., nine months ended July 31: 1972, $1,181,516, $1.62 a share; 1971, $714,326, 44 cents.

Sussiaguiale Oils Ltd., year ended April 30: 1972, $672,943 loss; 1971, $20,158 profit.

Universal Sections Ltd., year ended March 31: 1972, $438,560 profit, 50 cents a share; 1971, $363,050 loss, 79 cents.

Wardair Canada Ltd., six months ended June 30: 1972, $417,426, 14 cents a share; 1971: $290,292, 10 cents.

Wardair Canada Ltd., six months ended June 30: 1972, $819,026 loss, 25 cents a share; 1971, $325,791 loss, 10 cent.

Man Guilty Of Assault

A Bancroft - area man who stabbed another man eight times was found guilty of assault causing bodily harm by an Ontario Supreme Court Judge Monday.

Mr. Justice George Addy will have received a pre-sentence report.

Another charge of attempted murder, to which Spence pleaded not guilty, was withdrawn.

Spence was convicted in the May 23 stabbing of Rocky Post, a lodger at the home of Spence's sister, Mrs. Idella Bowker of 80 Heber St., Trenton.

Spence visited the house shortly after 2 a.m. while heavily intoxicated. An altercation between him and Post followed in which Post was stabbed eight times with a three-inch pocketknife.

In handing down the assault conviction, Mr. Justice Addy commented, "Drunkenness is no defence to that."

The case, only criminal offence to come before the Belleville fall assizes, never reached the trial stages. Defence council Ronald Cass and Glen Delline, assistant crown attorney were able to reach a settlement before Judge Addy.

Golds, however, rose 2.16 to 182.36 and base metals .27 to 81.16.

Volume by 11 a.m. was 514,000 shares compared with 493,000 shares traded by the same time Tuesday.

Sectors of the market registering declines were beverage, construction and material, steel and general manufacturing stocks, Chemical, oil refining, real estate and trust and loan issues were up moderately.

Declines led advances 187 to 85 with 138 issues remaining unchanged.

Premier Cablevision was off 1⅛ to 19¾, Falconbridge Nickel 1¼ to 27½, Hudson's Bay Oil and Gas ¾ to 14¼, Quinte-Candin 30 cents to $1.30 and Abitibi ¼ to 9¾.

Montreal Trust rose 2¼ to 22½, Hamilton Group ¾ to Standard Paving ¾ to $16 and Gulf Oil ⅝ to 23⅝.

Dynasty fell 30 cents to $8.30, Camflo 5 cents to $4.30 and Chemalloy 4 cents to $2.45. United Asbestos climbed 30 cents to $4.25 and Liberian Iron Ore ¼ to $22.

Dividends

By THE CANADIAN PRESS

Bridge and Tank Co. of Canada Ltd., $2.90 pfd., 72½ cents, Dec. 1, record Nov. 15.

Maple Leaf Gardens Ltd., 25 cents, Oct. 14, record Sept. 29.

Peoples Department Stores Ltd., two cents, Sept. 30, record Sept. 27.

SIMPSONS-SEARS

days

ON NOW!

Over 400 Values

For the Home and For All the Family

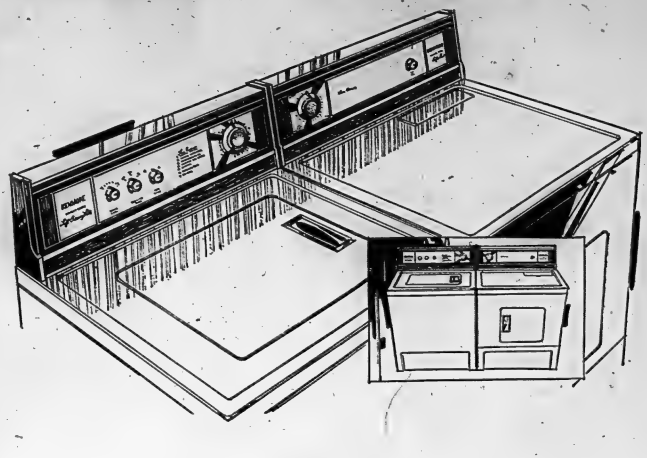

You Can Enjoy Big Savings... During Simpsons-Sears Days!

Save $15

2-Speed, 7-Program, Automatic Kenmore Washer

Was 304.98 **289.98** White

Automatically selects correct time, speed and temperature for every kind of fabric! Optional second rinse. Low speed for sheers. Cold wash option. Self-cleaning lint filter. Variable water level control save water. Rinse agent dispenser. Roto-swirl agitator. Porcelain top. Lid safety switch.
With Suds Saver $20 more
Avocado or Harvest Gold $10 more

Save $30

Kenmore dishwasher fan-forced air drying

- 4 programs including Sani-wash
- 2-level washing action. Rotating upper rack allows for random loading
- Temp. indicator light. Detergent dispenser. No pre-rinsing needed. Rinse agent dispenser. Silverware and small item baskets. 11½" hard Maple work-top.

Built-in model 279.98
Decorator colours $10 more

329.98 **299.98** White

Kenmore 'Soft-Heat' Fabric Master Dryer

189.98

Exclusive 'Soft-heat' diminishes as clothes dry to prevent over-drying or scorching. Fabric Master lets you select degree of dryness you want for every kind of fabric. No-heat 'air' fluffs blanket and towels. High air-speed for fast drying. Easy-reach, top-mounted lint screen. Door safety switch. White acrylic finish. Match-mate for 7-program Kenmore washer.

Charge it on your all-purpose account • We service what we sell, coast-to-coast • Satisfaction or money refunded

SHOP THURSDAY AND FRIDAY UNTIL 9 P.M. | SIMPSONS-SEARS, QUINTE MALL, BELLEVILLE | RETAIL AND CATALOGUE ORDERS 966-3211

Queensboro

QUEENSBORO — Mrs. Wilham Lucco and Mary Jill of Toronto have been spending a week with her parents, Mr. and Mrs. John Thompson.

Rev. Harry Davis of Belleville was the guest speaker at the anniversary services which were held in the United Sunday, Sept. 17. A good attendance was present at the morning and evening services. The church choir sang in the morning and Miss Kathie Burnside was soloist.

In the evening the Quintones from Madoc provided musical selections with Miss Lamoine West at the piano.

THE INTELLIGENCER
Founded in 1834
Merged in 1930 with
The Ontario, founded 1870

The Intelligencer

THE WEATHER
FRIDAY
Sunny
Low Tonight 50
High Tomorrow 70

Second Class Mail
Registration Number 1214

BELLEVILLE, ONTARIO, THURSDAY, SEPTEMBER 21, 1972

12c Per Copy

Mail-murder Checked By World-wide Alert

Canada Blamed For U.S. Hassle

WASHINGTON (CP) — Two United States senators have accused the Canadian wheat board of instigating criticism of the recent U.S. – Soviet grain deal. Canadian officials say they don't know what the Americans are talking about.

Senator William Saxbe, an Ohio Republican, fired the first volley at the wheat board Wednesday, saying in a statement that "this flap has primarily been brought about by representatives of the Canadian wheat board."

Senator Hugh Scott of Pennsylvania, Republican leader in the U.S. upper house, joined the fray later in the day, saying in a Senate speech: "The people who started to criticize, the people furnishing the information to enable some people to allege that grain exporters got some unwarranted advantage, were themselves people associated with the Canadian wheat board."

One of these persons, he said, had formerly been associated with the U.S. department of agriculture.

Asked for comment, officials in Ottawa and Winnipeg both had the same comment: They did not know what the U.S. legislators were talking about.

A spokesman for Otto Lang, minister responsible for the wheat board, said in Ottawa there is no trade connection between the U.S.-Soviet wheat sale and the Canadian wheat board.

The wheat board's chief commissioner, N. G. Vogel, was in Winnipeg he did not know the source of Scott's information and added that at no time during negotiations for the sale to the Soviet Union did the wheat board have any comment to make.

Agriculture Secretary Earl L. Butz testified earlier before a House of Representatives committee looking into the deal that economist John A. Schnittker was a U.S. agriculture department official who became a consultant to the Canadian wheat board.

Schnittker now heads his own consulting firm here. He was ill and unavailable for comment Wednesday. But an associate said Schnittker no longer has any connection with the wheat board.

"It will ease your mind, I haven't considered defecting

Colin Brown

Riding High

Dana Howell takes his bike very seriously and after all, when you only use one wheel, you have to be little better than average. Dana, 12, was a competitor in a bicycle rodeo at the Douglas R. Atkins school yesterday. The rodeo was designed to make safer bicycle riders.

More May Follow

Three Quit Team Canada

MOSCOW (CP) — Three hockey players, pleading "we're not doing any good here," resigned from Team Canada today on the eve of the resumption of the Canada-Russia series. There were reports that others might follow their example.

Left wingers Vic Hadfield and Rick Martin and Jocelyn Guevremont complained to head coach Harry Sinden when their names were not included on the lineup for the first game of the four game series.

"Harry couldn't guarantee they'd play, so they made the decision to return home," said Alan Eagleson, director of Hockey Canada and executive director of the National League's players' association.

"None of them was cut," Eagleson said.

"They came to me and asked me to arrange their tickets home. I have done that and they will fly out on the first flight tomorrow.

"There are one or two others who say they are unhappy at not being played enough and they might ask to leave also," Eagleson said.

He declined to name them.

Gunfight Follows Terrorist's Capture

BELFAST (AP) — British troops killed a gunman and wounded three others in a fire-fight at a Roman Catholic stronghold of Belfast early today, the army announced.

The shooting broke out shortly after soldiers captured Eddie Campbell, 34, the commander of the Ardoyne Battalion of the Provisional wing of the Irish Republican Army, a British army spokesman said. He said Campbell is one of the IRA's top Belfast planners.

Campbell apparently was recognized by soldiers in the street, chased into a house and then gave up without a struggle after the building was surrounded.

Troops have captured at least 20 Provisionals in the last few days, including Jim Bryson, an other battalion commander. Officials said Martin Meehan, one of Campbell's company commanders and a top IRA gunman, was captured last month on the same street where Campbell was sighted.

Two soldiers died Wednesday, boosting the confirmed death toll in three years of strife to at least 567.

Nearly Fifty Bombs Found

By THE CANADIAN PRESS

A world-wide security alert was on today as officials played a deadly "underground chess game" with terrorists waging a murder-by-mail campaign against Israeli diplomats and officials.

With one Israeli diplomat already dead when a letter bomb exploded at his desk, post offices and security officials were busy trying to uncover more of the deadly letters, which have reached North America and spread to Africa. World-wide, the total discovered so far is nearing 50.

Two letter bombs were intercepted in Montreal and Ottawa Wednesday and three in the main New York post office.

The Canadian post office ordered a check of all mail contained for Israeli embassies, trade commissions and consulates in Canada. A spokesman said mail destined for such points will be isolated, checked and police called in if suspicious packets are found.

In Jerusalem, Israeli police today discovered 10 booby-trapped letters, all posted in Amsterdam, an official announcement said. Most of the letters were addressed to rabbis or Jewish officials. Four were discovered Wednesday in a Tel Aviv post office.

Israeli's foreign ministry announced three letter bombs were discovered at the Israeli embassy in Kinshasa, the capital of Zaire, the former Belgian Congo. They were found in the embassy's postal delivery box.

Ami Shachori, an agricultural attache in the Israeli embassy in London was killed by one of the bombs Tuesday. His body was returned to Israel Wednesday.

Police reported some of the letter-bombs contained leaflets of the Black September Palestinian guerrilla group, which claimed credit for killing 11 members of the Israeli Olympic squad in Munich Sept. 5.

Dutch officials said although the bombs found thus far had been mailed from Amsterdam they did not think any of the guerrilla group was actually operating in Holland.

"We are working on the theory that somebody came in from outside the country, mailed the letters in Amsterdam and then went away," a police spokesman said.

Police in various cities said the bombs were all made from explosive strips that are thinner than a ball point pen.

The Montreal bomb was discovered by Israeli Consul Pinchas Shaanan, who said the letter arrived in the mail Wednesday and was addressed to him. It bore a Dutch postmark, he said.

"It was a normal-white envelope but it was a little thicker than normal. I realized immediately it must be one of those letters so I gave it to the police."

Montreal police defused the bomb at a nearby park after explosives experts using x-rays confirmed it was indeed a bomb.

The police would not comment on the bomb's composition—"because it might encourage others to build similar devices"—but it was known the "very sophisticated" device was orange in color and about one-eighth of an inch thick. The explosive substance was moulded to fit inside the flap of the envelope.

Police bomb experts opened the envelope on the "safe" side with a pendulum and found a letter written in either Arabic or Hebrew. "Remember Black September" was part of the message.

The Israeli embassy in Ottawa said a letter bomb was found among six envelopes addressed to Ambassador H. E. Theodor Moran and other members of the mission. Police removed the bomb and found the other five envelopes "clean."

An embassy spokesman said it was due to the alertness of the embassy staff that the envelopes were immediately singled out as being suspicious.

Yigal Allon, Israel's deputy premier, said in Jerusalem a "systematic" new phase in the anti-guerrilla struggle is now in effect. No Arab country, Allon added, "will enjoy immunity as far as our counter-terrorist actions are concerned."

Explosives experts sifted every circular, letter and package addressed to Israel's missions in the United States.

Margaret Haydock

Wellington Farmers Pioneer New Silo

Two Prince Edward county dairy farmers are among the first to erect an expensive glass-lined silo designed to be self-regulating and to eliminate spoilage. The bright blue structure, 68 feet high, is on the farm of Donald Simpson and Douglas Watt and is one of only two in the county. Right, in front of the base of the silo, are Douglas Watt and 3-year-old Scott Simpson. See story on page 2.

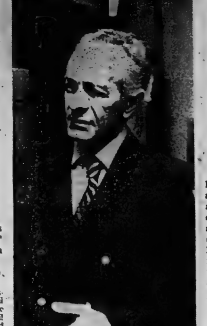

Bomb Target

Consul Pinchas Shaanan explains to reporters in Montreal Wednesday the circumstances surrounding a bomb found at the Israeli consulate. (CP Photo)

News Briefs

Tests Falsified

WASHINGTON (AP) — The United States Environmental Protection Agency sent to the justice department "evidence" Wednesday of alleged tampering by Ford Motor Co. employees with the anti-pollution tests on Ford's 1973 cars. EPA Administrator William D. Ruckleshaus wrote to Attorney-General Richard G. Kleindienst, EPA announced, that "there is evidence" the test tampering first reported to EPA by Ford itself, was deliberate.

Appeal Dismissed

EDMONTON (CP) — An appeal by Kingston law professor Keith Latta against his conviction for non-capital murder was dismissed Wednesday in the Alberta Supreme Court.

Inside Your Intelligencer

The grand plan to flood the York River Valley in North Hastings has received a provincial putdown. Page 5.

- **Silence is golden for construction workers. Page 2.**
- **County Council may be crowded out of chambers. Page 3.**

Chief Justice Is Arrested

KAMPALA (AP) — Uganda's chief justice, Benedicto Kiwanuka, was arrested at the High Court today.

Eyewitnesses said they saw him being led away, handcuffed, by Ugandan military police.

The East African Court of Appeal, which began sitting soon afterwards, adjourned as soon as it was informed of his arrest.

Two weeks ago President Amin warned that certain senior government officials in the Masaka area of southwestern Uganda, home of Chief Justice Kiwanuka, a former prime minister of Uganda, were opposing the government's policies.

U.S. Planes Mine Rivers in Vietnam

SAIGON (AP) — The U.S. command disclosed today that American planes have placed mines in the rivers and canals of the northern sector of South Vietnam to slow the flow of war materials to North Vietnamese army units.

Spokesmen said that in their recollection it is the first reported time waterways inside South Vietnam have been mined.

They said the mines were placed in some rivers and canals in northern Military Region One which is Quang Tri province, South Vietnam's northernmost sector that borders the demilitarized zone to the North, Laos to the West and the South China Sea to the East. Although the South Vietnamese recaptured Quang Tri City Saturday, the North Vietnamese still control roughly a 20-mile stretch of Quang Tri province northward to the DMZ.

The Command would not disclose specifically which rivers were mined, but other sources said they included the two big ones—the Ben Hai, which divides the DMZ into the northern and southern sectors, and the Cua Viet.

Uganda War

Sudan Blocks Libyan Airlift

From AP-REUTER

Uganda and Tanzania have warned each other against taking any new aggressive action that could blow up into a full-scale war between the two countries. The Sudan kept Libyan strongman Muammar Kaddafi from flying planes to help the Ugandans.

President Idi Amin of Uganda said at a memorial service Wednesday for Ugandans killed after Sunday's invasion from Tanzania that he would order new bombing raids on Tanzania to head off another invasion.

President Julius Nyerere of Tanzania warned that his forces would be taken off a defensive footing if Uganda launches any new pre-emptive strikes against the Tanzanians.

Strengthened Tanzanian forces deployed along the northwestern frontier were under orders not to cross into Uganda.

But Prime Minister Rashidi Kawawa of Tanzania, during a tour of the border region, said they were prepared to fight back if attacked.

"Our army is quite capable of guarding the motherland," he said.

President Amin said Tanzania had sent 10,000 troops to the Ugandan border.

"We must stop them before they penetrate into Uganda,"

For Story On Prisoners' Treatment See Page 12

he said. "And the only way to do it will be by striking at them before they enter the country."

Speaking in Kampala, the Ugandan capital, Amin said he would "instruct the Uganda air force and the infantry movement to destroy Tanzanian camps where the enemy is planning to launch another invasion of Uganda."

He said Sunday's invasion was the work of guerrilla supporters of former president Milton Obote, based in Tanzania

Uganda
Continued on Page 2

Shooting Flares In Kampala

NAIROBI, Kenya (Reuter) — Shooting broke out in the streets of Kampala today, reports reaching usually reliable sources here said.

The reports told of people in the streets fleeing for safety and taking cover in shops and buildings.

THE WEATHER

Synopsis: An intense low pressure system will produce a band of cloud and some showers across northern regions today. Near the lower lakes moderate winds should push temperatures into the upper 70s by afternoon. All regions will be sunny Friday but cloud, scattered showers or local flurries are expected north of the upper lakes.

TEMPERATURES

	Max.	Min.
Today	70	50
A Year Ago	66	53

Glass-lined Silo Now Used in Prince Edward

WELLINGTON (Staff) — Two Wellington farmers, Donald Simpson and Douglas Watt are among the first in Prince Edward to erect a glass silo described as a Harvestore system.

The modern structure, measuring 20 feet by 68 feet, almost totally eliminates spoilage through a system that retains feed quality by halting fermentation when the feed is at its best.

Mr. Simpson, who has been keenly interested in the Harvestore system for several months, explained this is the major advantage of the expensive new silo.

The Harvestore is constructed of glass fused to steel and costs substantially more than a poured concrete or stave silo. No distributor is needed with the glass silo because it is centre filling.

A management system is sold with the Harvestore.

The Harvestore unloads from the bottom and no concern is necessary for pulling up an unloader when filling it.

Mr. Simpson said the silo's glass lining permits hay to slide down easily. In the winter months there is no freezing on the inside.

The farm worked by Donald Simpson and Douglas Watt specializes in dairy cattle and 40 head are now being fed by the Harvestore. Later this year, 70 head will be wintered.

Mr. Simpson said the Harvestore system is not actually new since it has been used in western Ontario and in the United States. In Prince Edward, however, the concept is being introduced at the Simpson-Watt farm. One other glass silo has been erected in the Wellington area at Centre.

One of the remarkable features of the Harvestore is the breather-bag system which consists of tough, vinyl bags suspended inside the roof and vented to the outside.

On hot days gases inside the structure expand and force air out of the breather bag. The gases cool and contract at night, causing the bag to fill with air. By controlling the in-and-out flow of air, the system can compensate for pressure changes inside the structure. The air is trapped in the bag, providing maximum protection against spoilage.

Prince Edward County agricultural representative Larry Matheson said yesterday the Harvestore has not become popular locally, chiefly because of its high cost. The bright blue steel silo towering over the Wellington farm represents a pioneer venture in Prince Edward for Douglas Watt and Donald Simpson.

Ticket Ruling Appealed

The Attorney-General's department has appealed an Ontario Supreme Court ruling that cast doubt on the validity of the province's uniform traffic ticket.

Three judges of the appeals court of the Ontario Supreme Court will hear Belleville lawyer Peter Ticktin and David Watt of the Attorney-General's department restate the arguments they presented to Mr. Justice Maurice Lacourciere Sept. 5. The Supreme Court judge, sitting in weekly court, declared the ticket "duplicitous" and "confusing" in a statement published last week.

The latest hearing will take place in Toronto on either Oct. 3 or 4.

Doubt has circulated since the legality of the ticket — used by all police forces in the province — was first questioned by Ticktin last July in provincial court. At that time, Judge T. Y. Wills ruled the ticket valid and sentenced Peter Fry of Trenton to a $100 fine for careless driving.

Ticktin appealed the decision to the Ontario Supreme Court, the decision of which was announced last week by Mr. Justice Lacourciere.

"I understand there's a bit of a mix-up in Toronto and in other communities," Ticktin said.

"Some judges are dismissing cases, some are adjourning them pending the outcome of the new appeal, and some are allowing the crown to amend the ticket."

In the latter case, prosecutors have told the court they are ignoring the portion of the ticket used for speeding and are proceeding only on the count written in below by the police.

Ticktin gives credit to his client, Mr. Fry, for seeing the case through.

"He's really interested in a point of law. It's not very often you see that."

Should the court again rule against the ticket, the case could be appealed to the Supreme Court of Canada.

Funerals

GARTH J. BRADSHAW

Requiem High Mass was celebrated in St. Joseph's Church Sept. 20 at 10 a.m. for Garth J. Bradshaw, noted area sportsman.

Mr. Bradshaw was a past president of the Belleville Minor Baseball Association and past chairman of the cubs of RR 4, Belleville. He was the first president of the St. Joseph's Catholic bowling league, a member of St. Joseph's Holy Name Society and past president of St. Anne's PTA. Failing health prevented Mr. Bradshaw from fully realizing his dream of a Kinsmen junior baseball team for young adults.

Mass was celebrated by Msgr. J. A. Carley, assisted by Rev. Charles Gazley and Rev. William McGeen. Rev. James McGillvary was present in the sanctuary.

Mass was served by Mr. Bradshaw's three oldest sons, Michael, Gregory and Joseph and by Paul Park and Tom Mulroney. William Mann sang the mass, with Sister Avila at the organ.

Honorary bearers were Bart Walsh, Fred Deveau, Harold Pelow, Cecil Bonnetta, Gerald Blakely and Sy Bochnek.

Bearers were John Legate, Ed Stiver, John Hart, Ray O'Neill, Perry Everett and Douglas Barrette.

Interment was in St. James' Cemetery.

PATRICK (PATTY) JOHN JOSEPH GANT

The funeral for Patrick (Patty) John Joseph Gant was held Sept. 20, 1972 at 10 a.m. at the Church of St. Michael the Archangel. Rev. Kenneth Stitt celebrated the mass and interment was in St. James' Cemetery.

A memorial service was held at John R. Bush Funeral Home Sept. 19 by the Brotherhood of Railway Trainmen, local 403, with president J. W. Knott and George Elliott officiating.

Honorary bearers were Bernie Meagher, William Tracey, Gordon Doyle, Orval Robb, John Knott and George Elliott.

Bearers were Harry Miller, Raymond Laing, Larry Bunnett, Mac Royle, John Bunnett and John Meuller.

Silence Please!

Jack Costain, superintendent of public works (background) and Goldie Reid of the same department, met with sales representative Carsten Hagen yesterday at the Four Seasons Hotel to see how quiet an air compressor can be. The compressor, designed and distributed by Atlas Copco, reduces noise levels at construction sites which have led to impaired hearing for workers. The machine sells for 14 per cent more than the conventional, unmuffled counterpart.

Jackhammer Runs Quietly

Over the next four years, the Workman's Compensation Board estimates it will pay out approximately $128 million in benefits to construction workers who have lost their hearing on the job, due to excessively noisy equipment.

At least one company has spent a lot of time and effort updating equipment, particularly air-driven machinery, and making a safer working environment for the construction hand.

Atlas Copco, a world - wide manufacturing company, took their stand in Belleville yesterday to illustrate the noise levels of Silensair, a newly modified air compressor.

A conventional air compressor, selling for about $800, belches and blurts its way through the day creating enough noise to make it practically impossible to speak near it.

A similar machine demonstrated by the sales crew at the Four Seasons Hotel created little more than a muffled murmur.

Muffler boxes are placed around the machine, completely encasing it, trapping the low frequency noise that is the most injurious to the operator.

The muffled machine sells for 14 per cent more than the conventional model.

Silenced machinery is not an unnecessary frill but a reality that is enforced in large cities.

Toronto has legislation that requires contractors to use silenced machinery or they will lose the contract.

Canadian National Railways have had men killed in recent times when they were unable to hear an approaching train.

CN hires men to watch for trains while crews work on the line.

Jackhammers, traditionally associated with a lot of noise, can be modified to become as quiet as the compressor.

"You can't take the noise from construction but you can contain it, refine it and make it safer for everyone," said one salesman.

Employees of Belleville Public Works took interested looks at the equipment, trying the jackhammers in front of the hotel dining room window but said, the city is not so widely involved in construction that these tools are necessary.

A spokesman for CN claimed some of the silenced equipment is already in CN hands and more will be coming.

"The changeover will be a gradual thing because you can't expect builders just to throw away their equipment," said Gerry Berger, representing Atlas Copco.

"Legislation is in the books to make ready for the change and contractors will have to begin thinking about it," he said.

"What our company is doing is educating people early before the idea becomes a law," he said.

Uganda

(Continued from Page 1)

and "supported by Tanzanian, British and Israeli forces." Amin ousted Obote in 1971.

A dispatch from Nairobi said that Secretary General Nzo Ekangaki of the Organization of African Unity called on Kenya to mediate the Uganda-Tanzania dispute and head off a clash between their two armies.

Official Ugandan figures show that 150 civilians have been killed in the fighting so far, and many more have been made homeless. The invasion force is said to be dispersed in an area 80 miles west of Kampala.

Nyerere said his country would not put up with more bombing and he questioned how Tanzanian troops could be kept sitting at the border while civilians were being killed by bombs.

Speaking to correspondents in Dar es Salaam, he said further raids would have serious consequences on peace between the two countries.

Ugandan planes which attacked the northern town of Bukoba, 20 miles inside Tanzania, on Monday and Tuesday were officially reported to have killed nine civilians.

Nyerere told a group of Scandinavian journalists President Amin was a "lunatic and idiot."

The Tanzanian leader already has notified the Organization of African Unity of the "real and urgent danger" to peace.

In Khartoum, Reuter correspondent Granville Watts reported that Sudanese officials kept watch for a second Libyan attempt to fly men and supplies to Uganda today as nearly 400 Libyan troops forced to land there Wednesday were being sent home.

Rodgers Won't Run

A possible contender for the Conservative nomination in Hastings riding has decided not to enter the race. Donald W. Rodgers, former reeve of Stirling and 1969 Hastings county warden said today he is not placing his name before the convention because of lack of time.

"I am deeply involved in local municipal affairs with one of the provincial municipal associations and am expected to assume the presidency of the Ontario Association of Rural Municipalities in February, 1973," he said.

"The organization expects me to continue to play a leading role in the provincial municipal liaison committee which meets monthly with the provincial cabinet. In addition, the regional development program is not completed. With a new minister in charge of the program there is a state of confusion. As I am still president I will be expected to serve until this state of affairs is settled."

Mr. Rodgers said his role places him in a position in which he can play a leading role in assisting "the grass-roots government of Ontario."

"I refer specifically to our local governments," he said. "They are the only level of government that can fully preserve the spirit of democracy in Ontario.

"I believe that the county representatives are strong enough to insist that the successful candidates will fully look after their affairs. I have had words of encouragement from many people in the county, but I feel for the present I can render on their behalf a greater service in my present role."

Newsmakers

Moreton Graduates

Chief clerk at the public works department at city hall, William Moreton, has just completed a three-year course in municipal administration with a B plus mark. The examination was written by 67 students across Ontario and Mr. Moreton was one of 32 who achieved a B standing or better. The course is offered by Queen's University and is sponsored by the Association of Municipal Clerks and Treasurers of Ontario. Mr. Moreton, who has held his present position for six years, is now enrolled in a one-year advanced course in municipal administration, restricted to those who have passed the three-year course with a B standing or better.

Constable Quits

A 12-year Belleville police constable Robert Thomas, has left the force. The former head of the force's under water diving squad has gone into the insurance business with Flunder Insurance Adjustment Service in Belleville.

DI TOMASO — In loving memory of my dear husband and our dear father, Francesco Di Tomaso who passed away Sept. 21, 1967.
A light is from our household gone,
A voice we loved is stilled,
A place is vacant in our home,
Which never can be filled.
Some may think you are forgotten,
Though on earth you are no more,
But in memory you are with us,
As you always were before.
—Sadly missed by wife Maria, daughter, Antoinette and sons Pat, Dominic and Nick and Umberto.

YOUNG, Thomas Cecil (Cy) — three years ago September 21, 1969.
Just a thought of sweet remembrance,
Just a memory sad and true,
Just the love and sweet devotion,
Of one who thinks of you.
—Always remembered by daughter Debbie.

YOUNG — In loving memory of a loved father Thomas Cecil (Cy) Young who departed September 21, 1969.
In our hearts your memory lingers,
Always tender, fond and true,
There's not a day dear father,
We do not think of you.
—Loved and remembered by son Peter, daughter-in-law Janet.

YOUNG — In loving memory of a dear husband and father Thomas Cecil (Cy) Young who passed away September 21st, 1969.
We do not need a special day,
To bring you to our minds,
For the days we do not think of you,
Are very hard to find.
—Sadly missed by wife Kay and son Tom.

YOUNG — In loving memory of a dear father and grandfather Thomas Cecil (Cy) Young who passed away three years ago today Sept. 21st, 1969.
God looked around His garden,
And found an empty place,
And looked down on earth,
And saw your tired face.
He put His arms around you,
And lifted you to rest,
God's garden must be beautiful,
For He takes only the best.
—Sadly missed and always remembered by daughter Margaret, son-in-law Lee and grandsons Bobby and Timmy Reid.

YOUNG — In loving memory of a dear father and grandfather Thomas Cecil (Cy) Young, who left us on September 21st, 1969.
In our hearts your memory lingers,
Always tender, fond and true,
There's not a day dear father,
We do not think of you.
—Sadly missed by daughter Nadine, son-in-law Gary and grandchildren. S21-1t

YOUNG — In loving memory of a dear father Thomas Cecil (Cy) Young, who passed away Sept. 21, 1969.
Nothing can ever take away
The love a heart holds dear,
Fond memories linger every day,
Remembrance keeps him near.
—Sadly missed by daughter Betty and son-in-law Claude. S21-1t

Coming Events

HASTINGS FEDERAL PROGRESSIVE Conservative nominating convention in Centre Hastings Secondary School, at Madoc, on Tuesday, Sept 26th at 8.00 p.m. (EDST). Guest speaker the Hon. George Hees, MP. Public cordially invited. Jack Ireland, president, Raymond M. Cummins, secretary. S19-21-22

CAMERON'S PAINTING EXHIBITION, Corby's Library, Sept. 18 to the 30th. For information telephone 962-1006 Cameron's Gallery 1½ miles west of Rednersville S19-21-27

KNIGHTS OF COLUMBUS SOCIAL evening at K of C Hall every Thursday at 8 p.m. Jackpot specials and extra specials. Admission 25c. My2-ev-thurs-tf

SOCIAL EVENING, 315 CHURCH St., Orange Hall, 8 p.m. sharp every Friday. Biggest prizes in town. Also jackpot. Early Bird Special, 7.30. M11-ev-thurs-tf

OVERNIGHT COLOR TOUR TO ALgonquin Park, boat trip and a visit to Santa's Village. Sept. 23, Sept. 24. Telephone McGinnis Coach Tours, 962-9644. S18-3t

BUS TO PLOUGHING MATCH, Sebringville, near Stratford, Wednesday, September 27th, Friday, Sept 29. Telephone McGinnis Coach Tours, 962-9644. S13-19-20-22

RUMMAGE SALE, SALVATION ARmy, Station Street, Friday, September 22nd from 10 a.m. to 12 noon.

GREET AUTUMN '72 WITH FASHions by Jackson - Metivier Limited, 8 p.m., Wednesday, September 27th, Belleville Collegiate Institute. Tickets available from members of Quinte Chapter N.S.A., Jackson-Metivier Ltd or at door. S21-22-25

NEW YORK BUS TRIP 3 DAYS - 3 nights Oct. 6-9th from $49.95 up. Roluf's Travel 962-9281 S21-22-26-28-30-O2-3-4

BAZAAR AND TEA HOLY NAME of Mary parish, Saturday, September 23, 1972 2 to 5 p.m., Marysville Hall. Dance 9 to 1 p.m. Land O' Lakes Orchestra.

QUINTE FIELD NATURALISTS INvite you to "Travel North With Alma Wallis to the Sub-Arctic." Tuesday, Sept 26, B.C.I. Auditorium. Adults $1.00, up to 12 years 50 cents. Illustrated. Tickets from McKnights Variety Shop, 211A Front St., Sport and Hobby Shop, The Plaza, Hayward Camera Shop, Quinte Mall and members of Q.F.N.

MOHAWK COMMUNITY CENTRE Building Fund. Dance Saturday, September 23 (Every other Saturday). Chuck Lucas and the Unknowns. Licensed bar. S3-1t

IN MEMORIAM VERSES
Select your Memorial Verse from our Memorial booklet which can be seen at the Classified Advertising Counter at The Intelligencer office.

ROBBINS — Kelvin and Sharon are pleased to announce the birth of a son, Scott Kelvin, born at the Belleville General Hospital, on Wednesday, September 20th, 1972. Weight 8 lbs. 6 ozs. A brother for Leslie. Special thanks to Dr. Birchard. S21-1t

HUFFMAN — Paul and Sandra are pleased to announce the arrival of a daughter, Julie Leigh, at the Belleville General Hospital, on Saturday, Sept. 11, 1972, weighing 9 lbs. 4 ozs. A sister for Peter. Special thanks to Dr. Birchard.

DEATH

ADAMS, Mr. Gordon Nelson — Of 13 Elmer Street, passed away at the Belleville General Hospital Tuesday evening, Sept. 19, 1972 in his 66th year. Son of the late Mr. and Mrs. Everett Adams. Beloved husband of Aleatha Thompson. Dear father of Mrs. Alexander (Frances) Moran, Belleville, Mrs. William (Gail) Guyette, Eileen Miss, Mrs. Edward Melody Graves, Belleville. Dear brother of Eldon and Laird both of Ameliasburg, Mrs. Cecil (Evelyn) Moreland, Consecon, Mrs. Allan (Marion) Alyea, Carrying Place. Survived by 8 grandchildren.

Mr. Adams is resting at the John R. Bush Funeral Home, 80 Highland Ave. Service will be held in the chapel Friday, Sept. 22 at 1 p.m., Rev. Frank Mitchell officiating.

Interment in Belleville Cemetery. S20-2t

BRANT, Catherine (Nancy Martin) — Of R.R. 1 Deseronto at Kingston General Hospital on Monday, September 18, 1972, in her 79th year. Beloved wife of the late Wilfred Brant. Dear mother of John and Wilfred Jr., both of Deseronto; Freeman of Brantford, Russell of Delhi, Arnold, of Toronto.

Resting at the White and Morris Funeral Home, Deseronto. Funeral service will be held at Christ Church on Friday, September 22 at 2 p.m., Rev. Cyril Betts officiating.

Interment Christ Church Cemetery. S19-3t

FOWLESS, Peter — Of Bayshore Rd. RR1, Deseronto passed away at his late residence on Wednesday, Sept. 20, 1972. Beloved husband of the late Jane Green.

Funeral arrangements incomplete. Funeral Home Deseronto, where funeral service will be held on Saturday, Sept. 23rd at 1 p.m. Rev. Cyril Betts officiating.

Interment Christ Church Cemetery. S20-2t

WELLMAN — Suddenly at the family residence, 40 Henry Street, Trenton, on Wednesday, September 20th, 1972, William John Wellman. Beloved husband of Beulah Wellman. Beloved father of Thelma (Mrs. G. A. Vanner), Palmerston, Bill Jr., at home. Also survived by 3 grandchildren and 1 great grandson. Brother of Mrs. Carrie Hickerson, John Foote, Trenton and the late Samuel and Joseph Wellman; in his 67th year.

Friends are invited to call at the Weaver Funeral Home, Trenton. Funeral service will be held in the funeral home on Friday, Sept. 22, at 1.30 p.m.

Interment St. George's Cemetery. Donations to the Ontario Heart Foundation would be appreciated by the family.

CARDS OF THANKS

The family of the late Ernest Nolan would like to express deep appreciation to relatives, friends and neighbors for their kindness shown during the loss of a loving husband and father. Also a special thanks to Father Gauley and Msgr. Carley, Dr. Hipwell and O'Brien's Funeral Home.

We wish to thank our neighbors, friends and fellow workers of Elaine Footwear for the kindness shown and many expressions of sympathy during our recent bereavement. A special thank you to Drs. Briggs, Mathieson, Murphy and Totten, also the staff of intensive care unit on 6th level of Belleville General Hospital.

Walter and Sarah Barnard and Family.

Save on well-known **VITAMINS**

ONE-A-DAY MULTIPLE VITAMINS plus IRON, 100's Sugg. List 4.77 2.99

ONE-A-DAY MULTIPLE VITAMINS, 100's Sugg. List 3.79 2.44

CHOCKS MULTIPLE VITAMINS, 100's Sugg. List 4.49 2.88

TRI-VI-SOL Chewable VITAMIN TABLETS 100's Sugg. List 4.19 3.00

POLY-VI-SOL Chewable VITAMIN TABLETS 100's Sugg. List 4.69 3.44

PARAMETTES VITAMIN MINERAL TABLETS 125's Sugg. List 5.30 3.29

PARAMETTE CHEWS 100's Sugg. List 4.00 $2.99

GEEN'S SPECIAL! MULTI-VITAMINS PLUS IRON 100's 1.88

GEEN'S SPECIAL! MULTI-VITAMINS CHEWS 100's 1.66

CHOCKS WITH IRON, 100's 100's Sugg. List 4.49	3.27
FLINTSTONES, 100's Sugg. List 4.69	2.99
FLINTSTONES WITH IRON, 100's Sugg. List 5.09	3.66
PALS CHEWABLES, Plain or Iron Sugg. List 4.93	$2.99
SMILES, CHEWABLES, 100's Sugg. List 3.98	2.69
PARDEC, CHEWABLES, 100's Sugg. List 3.99	2.66
PARK DAVIS, Pardec or Geriplex, 100's Sugg. List 5.97	$3.99
DAYALETS, Regular, 100's Sugg. List 5.40	3.77
DAYALETS, with Iron, 100's Sugg. List 5.85	4.11
ONE DAILY Vitamins, 250's Specially Priced	2.99
ONE DAILY with Iron, 250's Specially Priced	3.66
GEEN'S GERI-IRON TABLETS, 80's. Special	$2.37
VITAMIN C 100 MG. TABLETS 250's. Special	99c
HALIBUT LIVER OIL CAPSULES 250's. Special	1.09

LIQUID VITAMINS

POLY-VI-SOL DROPS, 50 cc. Sugg. List 5.22	$3.55
TRI-VI-SOL DROPS, 50 cc. Sugg. List 4.40	2.77
PHOSPHO-LECITHIN TONIC Sugg. List 2.19	1.77
PARDEC LIQUID, 16-oz. Sugg. List 3.40	1.88
PARAMETTE LIQUID 20-oz. Sugg. List 4.95	2.99
RUBRATON IRON & VITAMIN TONIC Sugg. List 2.50	$1.88
MALTEVOL Liquid Plain 12-oz. Sugg. List 2.50	$1.99
MALTEVOL-12 Tonic 12-oz. Sugg. List 3.60	2.88
GERITOL TONIC, 12-oz. or 40's Sugg. List 3.09	$2.33

Geen's Prescription Pharmacy
OVER 135 YEARS OF FRIENDLY SERVICE
Open 7 Days a Week
PHONE 962-4551—WE DELIVER
PRICES EFFECTIVE 'TIL SATURDAY, SEPT. 30, 1972

Introducing Speidel's Romunda

Bordered In 10K gold filled, $12.95
Stainless steel, $9.95
Choice of black or brown

The expansion watchband that looks like leather.

This is the most unique watchband in the world. An expansion band with the rugged look of leather. It's so flexible and so comfortable you hardly know you're wearing it. The Romunda® watchband. Exclusively from Speidel. It would be enough if it just looked great on your watch. But it also feels great on your wrist.

Speidel
A division of Textron Canada Limited

ED. LOGAN
JEWELLER
21 BRIDGE ST. EAST
968-8535

BUSINESS PORTRAITS
WM. E. RILEY
PHOTOGRAPHER LTD.

ARCH SUPPORTS
FOOTBRIDGE SHOE REPAIR
PROMPT SERVICE
11 Footbridge Arcade
Phone 968-7546

HASTINGS LIBERAL ASSOCIATION
NOMINATING CONVENTION
Centennial Secondary School
PALMER ROAD — BELLEVILLE
WED., SEPT. 27, 1972 – 7 P.M.
Members holding membership cards 72 hours prior, are entitled to vote. Memberships may be obtained from the executive.
Robert Temple, President

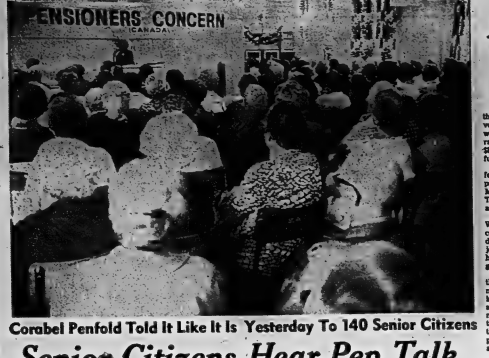

Corabel Penfold Told It Like It Is Yesterday To 140 Senior Citizens

Senior Citizens Hear Pep Talk

By COLIN BRUCE
Staff Reporter

Pensioners are concerned and that is what the meeting was all about yesterday afternoon, with more than 130 senior citizens wedged into their clubroom in the recreation department building on Pinnacle Street.

Corabel Penfold, described as "a terrible old gal," by a recreation department spokesman, showing few signs of her years, mounted the podium and drew applause, laughter and concern from the group as she outlined the plans of the Pensioners Concerned Organization.

Describing herself as a Toronto widow and available to any interested men, Mrs. Penfold was one of the five founders of the organization, born in 1969.

"There is nothing for you to join and there are no dues to pay," she told the crowd time after time. "We are not militants," she stressed, "but are attempting to improve our living standards through the right channels."

Mrs. Penfold, has made two trips the length of Canada spreading the word and last week spent an hour with Prime Minister Pierre Elliott Trudeau, discussing the situation of pensioners and fixed incomes.

"What I talk about is the almighty dollar but for most of us (call in what you will, old people, pensioners or senior citizens) we should be talking of the lack of the almighty dollar," she said.

"We can no longer be content to allow our friends or ourselves to sit and wait for the final curtain.

"We have to fight for better times," she emphasized to the audience.

Powerfully, Mrs. Penfold laid down in words what senior citizens have to do, saying, "we have paid our dues in this country, now let us live in it in a dignified way."

A key topic was the question of school tax and property tax.

Mrs. Penfold suggested that instead of asking pensioners to pay "exorbitant" school tax, the school tax should be subtracted from the property tax they pay.

This has already been instituted in Canada's smallest province, Prince Edward Island.

Mrs. Penfold, in her fight, carries the banner of free health services on a nationwide scale.

"Politicians do hear our complaints and have in the past increased our personal exemptions on income tax," she said.

"To hold our heads up to our fellow man we have to fight harder," she said.

Mrs. Penfold suggested that all concerned people write letters to their representatives at all levels of government, telling their story just the way it is.

Mrs. Penfold closed saying, "We do mean business in a kindly manner."

Provincial Study Shoots Down York River Development Plan

By ROY PEACOCK
Staff Reporter

Results to be derived from the proposed York River Development in North Hastings would not be sufficient to warrant the expenditure of $7- to $8-million dollars of public funds.

This is the finding of a joint feasibility study conducted by personnel from three Ontario Ministries — Tourism and Information, Natural Resources, and Agriculture and Food.

The report was presented on Wednesday to members of council who expressed their disappointment that the project for which they had high hopes might not get off the ground.

But council will not take the report as a final word and named a committee consisting of Wardo Earman Gibson, Administrator Carl Rateman, and MPP Charles Rollins to take the matter up with the appropriate provincial department with a request for a review.

The York River proposal is the brainchild of the York River Development Association which entertained the construction of a 2,000-foot-long dam across the York River in behalf to create a lake of approximately 16,000 acres.

The project, the committee felt, would be of immense economic value to the north end of the county, both through the construction industry that would create, and continuing benefits through tourist activities and attraction to the tourist trade.

Projected benefits included improved habitat for waterfowl and game fish, a boost to the trade created by the manmade lake would create much sandy beach area for cottage development.

But against the cost would far exceed the capability of the local area, the committee sought ARDA grant cost for the project. ARDA in turn refused to consider the project for the province for the feasibility study.

But the high expectations of the development committee were not justified in the feasibility study report.

Natural Resources studies indicated that any major improvement in waterfowl habitat would take place only on Papineau Creek, a tributary of the York River.

It was agreed that the proposed new lake would allow better fish population and provide spawning grounds for largemouth bass, but it was doubtful if many lake trout would survive as the new body of water would be primarily a warm water lake.

It was also agreed that much of the new lake shoreline would be unsuitable for development as beach areas. But much clearing would have to be done and access roads would have to be constructed.

Neither did the report justify the expectation that the new lake would provide needed cottage sites.

Industry and Tourism questioned the demand for such cottage lots.

The reason for this thinking was stated to be that development on cabin sites already in the area is low, with much undeveloped shoreline available on lakes like Baptiste, Weslemkoon, Kamaniskeg, Bark, Papineau and Salerno Creek which are suitable for development.

The report said that studies indicated that cottagers from the Toronto metropolitan area travel only an average of 181 miles with more than two-quarters travelling less than 150 miles.

"These findings strongly support the notion that demand for cottage sites along the new lake is indeed suspect," said the report.

The report went on to say that the major impact of a recreational development becomes only when such development is on a four-season basis.

It said a review of maps and available facilities for four-season development suggests that the York River resource base is of low quality for winter use.

"There appears to be little or no natural capability to provide ski facilities in the York Valley. While snowmobiling has demonstrated rapid growth in the province recreation activity, the locational characteristics of demand for the sport are such that it will not induce significant new economic activity in the York River area."

Research by snowmobile clubs has shown that 97 per cent of snowmobiling trips taken by Toronto residents are within the 100-mile radius of Toronto.

Much of the same principle could be applied to power boat enthusiasts, it was stated. Coupled with lack of access it is doubtful if many tourists would be attracted to the area for this purpose.

Turning to immediate work benefit, the report said any employment associated with the clearing of the reservoir area would be on a short-term temporary basis and would naturally phase out as the project was completed.

Further, the removal of the timber with the future possibility of regeneration eliminated, would reduce the opportunities for continuing employment in the lumbering industry.

"It would appear that no continuing employment on a long-term basis would be created."

Also employment as a continuing basis in the private sector connected with cottage development was extremely doubtful, it was stated.

The estimated cost of the proposed project was given as $7.68 million, including $280,000 for land acquisition, $4.9 million reservoir clearing and $2.5 million for dam construction.

Nonetheless was that although there would be some disappointment in recreation and fish populations it would be sufficient to warrant the expenditure.

Industry and tourism in its study of water use, Projection and projections to 1980, indicates that the demand in Hastings is not to warrant such a major expenditure and said that from a tourist point of view it could be concluded that the Trenton Valley is not likely to be a major attraction in the Eastern Ontario region, nor even for the east of the Eastern region's tourist visits and the demand is insufficient to warrant such a major expenditure.

The addition of one more lake was not likely to change this outlook substantially, according to the report.

Even if full utilization of existing lakes was realized and other development costs in the private sector were not considered, the benefit-cost ratio of the project was in the approximate ratio of .85 to 1.

The full benefits of the project would not possibly be realized until full development of cottage lots, park area, boating facilities and access roads was completed at considerable further cost above the $7,680,000 figure for manmade development.

As a result, much of the benefit anticipated could hardly be tied up for 5 to 10 years before any benefits would begin to be realized, the report concluded.

Reeve W. J. Carr of Monteagle township, one of the prime movers in the project from the beginning, was far from satisfied.

He disputed the report statement that there were many undeveloped cottage sites on lakeshore and other lakes in the north.

Stoneham Lake, he said, was actually jammed all around with cottages.

And Herschel Reeve Frank Peever agreed with Mr. Carr that there was something wrong somewhere.

He said he knew for a fact that when land in North Hastings was offered for sale it was gobbled up in a hurry.

He said it was very disappointing to think that the project would be dead to act up a meeting with provincial department officials to have the York River project reviewed.

Councillor Carr and Steves Horace Casey of Thurlow moved that the special committee be set up to ask a reassessment of the proposal.

CALL
ONTARIO BUSINESS COLLEGE
FOR EVENING CLASSES BROCHURE
54 VICTORIA AVE. BELLEVILLE
PHONE 962-0870

FOR A LOVELIER YOU . . . . . .
LA MODA HAIR STYLING
155 ALBERT ST. DIAL 962-6669

STROUD'S
DIAMONDS
Best Value and Finest Selection in the Quinte Area
206-208 FRONT ST.
Ornamented
Registered
Insured

If only you'd called me last year.
You might have paid less income tax. You see, there's a section of the Income Tax Act that says you could have deducted a substantial amount from your annual earned income, provided you had an eligible retirement savings plan. Don't lose out again for 1972. Let me show you how to take advantage of this. Helping people save tax money is one of the services I perform best.
GEORGE ABELL, C.L.U.
43 WEST MOIRA STREET
962-3664
SunLife OF CANADA

EVENING CLASSES
BEGIN MONDAY, SEPTEMBER 25th
Advanced or Refresher Courses in Typewriting, Speed Writing or Pitman Shorthand, or Bookkeeping/Accounting.
TELEPHONE 962-0870
54 VICTORIA AVENUE — BELLEVILLE
ONTARIO BUSINESS COLLEGE
FOR BETTER BUSINESS TRAINING COME TO O.B.C.

BAYVIEW ORCHARDS
AT ROSSMORE
ON REDNERSVILLE RD.
962-1006 - 962-6791
'PICK YOUR OWN APPLES'
WEEKENDS 11 A.M. TO 7 P.M.
CONTAINERS SUPPLIED OR BRING YOUR OWN BUSHEL BASKETS

SEE YOU AT THE RACES!
Part Mutuel Betting
QUINTE EXHIBITION RACEWAY - BELLEVILLE
TWO FOR ONE NIGHT - SEPT. 23rd
10 RACES - 1st RACE 7.45 P.M. - 10 CARDS
Each Lady Accompanied by a Gentleman FREE!
Visit the Flintstone Lounge

Rats A Marmora Problem

MARMORA (Special) — Marmora residents are beginning to think only a Pied Piper can solve their rodent problem.

They have infiltrated the east side of the village since the former dump on the old Stirling Road was closed Sept. 7. Without new food at the dump, the animals are deserting the site and making their way into residential areas.

Several have been killed in gardens and around homes, and one woman found one clinging to the screen of her front door. A number have been reported in the area of Marmora Senior School and some have found their way into the school.

Reeve Jack Reynolds says that a contract was signed some time ago with an exterminator to eliminate the rats when the disposal site was closed. But the exterminator did not place poisoned bait until last Thursday — not until after hunger had driven the rats out in search of food.

The matter was discussed by council in again, and he reported that the bait at the dump has been set out and that in two or three days to become effective.

Government regulations governing the closing of disposal sites also require a large amount of fill to be placed over the garbage and this will be done later.

The new disposal site, two miles east of the old one, has an important dicadvantage. Burning of waste is banned under new pollution control regulations and it is necessary to use much more fill to cover the waste, a costly operation.

However, someone set fire to the dump Monday and the Marmora Fire Department was called following a complaint from Mr. and Mrs. George White. They opposed the site when it was first proposed on the grounds it would be a health hazard, a fire hazard and a family camp and an eyesore.

Pastor Inducted

The new pastor of Wesleyan Methodist Church in Belleville, Rev. F. S. Irish, was inducted in a service Sept. 8.

The service was conducted by district superintendent and a former pastor, Rev. J. S. A. Spearman, assisted by Rev. M. J. McKnight, pastor of Brockville Wesleyan Church.

Mr. McKnight addressed his message to the new pastor and Mr. Spearman spoke to the congregation. Refreshments were served following the service.

County Council Hall May Require A Balcony

Two-tier government could come to Hastings county sooner than is expected.

But the move would be caused by a lack of space in the county council chambers rather than by a switch to any proposed regional government setup.

Wednesday, Administrator Carl Bateman said that extension of the municipal franchise adding 18-year-olds and others to the list will result in an increased council membership of approximately 30 per cent in 1973.

But the sticker is that the council chambers were built with the idea of the present 34 members in mind and the problem will be where to put the nine or 10 additional members.

At one way suggested, this might be the time to institute two-tier government.

Mr. Bateman said under the present legislation there was nothing council could do about the matter except expect the extra deputy reeves.

The problem arose as the result of election act changes which will boost the number of registered voters in many municipalities to more than 1,000, which calls for a deputy reeve to be elected.

Mr. Bateman said that the villages of Frankford, Tweed, Deseronto and Stirling would almost certainly be entitled to a deputy reeve, while there was also a possibility that Marmora township, Madoc village and Madoc township, and Marmora and Lake would also be entitled to the additional representation at county council.

And Reeve Delmont Card of McClure, Wicklow and Bangor, said his municipality would also likely elect a deputy reeve this year.

Mr. Bateman said there was now no time left this year for county to seek a private bill in the legislature limiting the number of county councillors under the election act changes.

This had been done by the counties of Simcoe and Victoria, with 2,500 registered electors set as the point whether a deputy reeve is required.

However, later, after checking with Queen's Park, he said there might be a possibility the legislature may add amending the general legislation.

The announcement by Mr. Bateman prompted a lengthy discussion resulting in a recommendation to refer the matter to the council's municipal reform committee before passed, then rescinded and another motion approved.

The last recommendation was for Premier William Davis to be petitioned for a general amendment of the election procedure setting the number of voters required for the election of a deputy reeve at a realistic figure more in line with that in the Simcoe and Victoria county private bills.

Under the previous election regulations, about five county municipalities, including Bancroft village, send deputy reeves to council, while two townships, Sidney and Thurlow, because of their larger populations, were entitled to additional votes.

The right of the extra votes, however, has never been exercised by the two townships because of "possible hard feelings."

But Reeve Barbara Allen of Tweed didn't figure it that way.

She said the two townships, in fairness to their residents, had an obligation to use their extra voting power. Thurlow has the right to three votes and Sidney to four votes.

At the evening session, council approved of Reeve Barbara Allen's recommendation, referred to the municipal reform committee, but after it was learned that a general amendment of the new regulations might be possible, the mover of recommendation was withdrawn in favor of one by Marmora and Lake Reeve John Wilkes to petition the Ontario premier.

Arts Extravaganza

A giant workshop where artists and art lovers can mingle and muse is planned for Belleville next summer.

Patterned on the successful Hamilton happening It's Your Bag, Belleville's exhibition — under the same name — will involve the city's ethnic groups, theatre enthusiasts, craftsmen, artists, musicians — virtually anyone who wants to take part.

And the beauty of this party is that even those not directly affiliated with cultural groups can join the fun, either as spectators or as participants.

For instance, chef members will let you have a spin on their pottery wheels and thousands of "all types are being invited to roam the grounds.

"It's a public participation day," said Manfred Koechlin, vice-president of the Quinte Arts Council which is sponsoring the event.

It's Your Bag, Hamilton version, has been going on for two years now and last summer drew 150,000 persons.

"They got an absolutely fantastic response," said Manfred, exactly what he predicts for Belleville.

Planned are demonstrations of dances and costumes from around the world. Theatre experts will show acting techniques and apply makeup to anyone in the mood for a change of face.

All manner of beads and weaving material will be on hand, with the area's finest craftsmen nearby to lend assistance and show examples.

Planned

And musicians in groups of one to 100 are welcome to fill the air.

Frank Murray, newly elected president of the arts council, said a group would leave soon to visit the Hamilton arts council executive to find out more about staging an event of this magnitude.

Service organizations, industry and unions all played a part in managing It's Your Bag there.

Still in doubt is a location for the one-day summer festival, although Mr. Murray said the Four Seasons Hotel might be available.

"In that case, we'd bring in a rock group such as Crowbar to the Mad Mechanic for the young people" he said.

The show is planned for a Sunday.

THE INTELLIGENCER
Belleville, Ontario
Intelligencer Established 1834 — Ontario 1870
A Division of Canadian Newspapers Company Limited
61 Bridge St. East
Belleville, Ontario, Canada
Gerald A. Horton: Publisher
H. Myles Horton: General Manager
Subscription Rates:
By carrier 45c weekly.
By mail in Canada, $28.00 per year; 6 months $15.00; 3 months $8.00; 1 month $3.00 except where carrier delivery available. These rates the mail rate is $52.00.
By mail in U.S.A. and other foreign countries one year $38.00; one month $4.00.
Single copy rate 10c.
Back copy rate 20c each.
Authorized as Second Class Mail by the Post Office Dept., Ottawa and for Cash.
Member: Canadian Daily Newspaper Association; Canadian Press and The Audit Bureau of Circulation.

World Unrest

Maybe it was some kind of a joke, say by a prankster, that bomb which went off in Hay River in the Northwest Territories the other day. Or was it the work of the FLQ as was mentioned in some quarter?

The FLQ ?But isn't it supposed to be pretty dead, after briefly and tragically revealing its ugly head late in 1960? We cannot be certain, but one thing we do know is that security forces in Canada must be on continual alert these days.

All over the world the forces of hate are going with their deadly business and you don't know who to trust anymore. Back in July a 37-year-old German divorcee and mother of twins, the daughter of an art historian who died when she was five, her family kin clergymen and intellectuals, was arrested on charges of helping lead a gang that tried to terrorize West Germans and overthrow the state. Her name: Ulrike Meinhof.

Subsequently there was the airport massacre at Tel Aviv, the work of three Japanese in the pay of Palestinian terrorists. Then came the Olympics in Munich, so full of hope and promise that were shattered in an instant by terrorism. More recently there have been bomb explosions in Sydney, Australia, linked with the Croatian (Yugoslav) secession movement. Such incidents involving Yugoslav factions in Australia actually go back almost a decade. There is that other tiresome confrontation of course in Ireland and in recent days there have been the letter bombs addressed to Israeli officials in various cities.

Canada has had its share of similar unhappy events, principally in Montreal over the past decade and to some extent in Toronto. But by and large we remain one of the most stable and trouble-free countries anywhere. Let us keep it that way. To do so will require constant vigilance. We trust that even as we write postal authorities and police are checking the mails — particularly the diplomatic mail to Ottawa.

Liberal Candidate

Frank Follwell's announcement of his candidacy for the Hastings riding on behalf of the Liberals adds another interesting dimension to the election campaign locally.

A city realtor, Mr. Follwell has an enviable background in municipal and national politics. He was Liberal member for the old Hastings South riding for eight years, a city alderman for four years and mayor of Belleville for three years. He can be counted upon to run a strong campaign for the Hastings seat.

As of now three candidates have been announced on behalf of the Conservatives — Former Belleville mayor Jack Ellis, school trustee Macdonald Smith and city alderman Donald Souster. This in itself is an interesting contest which is destined to be decided at the forthcoming nomination meeting in Madoc.

Stung!

Driving to O'Hara's Mills just north of Madoc can be as dusty an experience as exploring the surface of gravelly rural roads, but once there, all is quiet at this end-of-the-season period. Well . . . almost!

We were there one day last week, with a visitor from Belleville of all places. There was the old log schoolhouse built in 1861, once located in Elzevir township, maps of the British Isles and this continent on the walls inside and we had shoved down pop to the stream and were having a look at the mill and the photographs inside when they struck.

"They?" A nest of wasps that is, one of them peeling off and stinging the visitor from Belfast on the ankle and neck.

Well really, you would think the poor man had had enough of rough times at home of late without coming out here for a holiday and running foul of a wasp at O'Hara Mills for heaven's sake.

Such is life on a September day in darkest Hastings County!

Letters

Readers are reminded that letters to the Editor must be signed. A pseudonym or pen name may be used for publication purposes but we require the writer's signature and address as well.

Success for Willy Brandt

West Germany and Poland Resume Diplomatic Ties

By JOHN D. HARBRON
Foreign Affairs Analyst
Thomson News Service

Before this month is out, Warsaw, the city for which the Wehrmacht and SS had a marked penchant of destruction which they carried out in the fall of 1944, will welcome a German ambassador.

The last German ambassador Adolf Hitler's envoy left as the Germans invaded Poland, bombed Warsaw and attacked the Baltic Westerplatte without warning.

Among all the bitter enemies of the Second World War, Germany and Poland were surely the most bitter of all. The German occupation of Poland not only levelled Warsaw and almost obliterated Poland's literati, but resulted in the extermination of six million Poles. Half of the six million Jews murdered by Nazi Germany were Polish.

Poland today is the only country in Eastern Europe which places the silent, unbelievably tragic, but thoroughly-restored death camps on tourist schedules. The Poles, Communist or otherwise, never want the world to forget what Poland had to suffer not only from Germans, but from Russian occupation as well.

West Germany's anti-Nazi Chancellor Willy Brandt who spent the war as a German exile in Sweden and Poland's realistic Premier Edward Gierek have worked for months over a formula for exchanging ambassadors.

Gierek, like Brandt is a political realist. He is the premier who took power after the disastrous riots in the Baltic shipyards in 1970 over low wages, bad living conditions and poor food. Gierek quickly promised to remedy all three using the limited resources of Poland to do so.

Inevitable problems based on tragic German-Polish events of our times held up the final exchange of missions. The chief of these was Polish permission for remaining citizens of German ancestry living in Poland to be allowed to immigrate to West Germany.

The exchange of ambassadors has been a slow, tedious process and was preceded by a Bonn-Warsaw Agreement in 1970 which Brandt had some difficulty getting through the Bundestag.

At the same time other unpredictable events developed. Krupp, Germany's former name for its huge munitions firm of two world wars, major user of slave labor in the second war including thousands of hapless Poles, had signed a huge deal with Polish state industrial and chemical corporations to build a plant and share technology with Poland.

In fact, the pace of economic boom in West Germany became a point of discussion between Bonn and Warsaw when it looked as though skilled Polish industrial workers wanted permission to work in the West where salaries are higher and housing is decent.

The resulting Germans in Poland will come home. Bonn will place a limit on Polish workers permitted into West Germany.

And two leaders who both were anti-Nazi fighters, will lead their nations in a difficult era of reconciliation.

Shadow of a scream

Press Under Fire Over 'Conflict' Issue

By DON O'HEARN
From The Intelligencer's Queen's Park Bureau

Some people are taking shots at the press in the Bales-Mckeough controversy.

Malicious, news-hungry, irresponsible, vindictive—these are some of the names being called.

These critics are the press as gestation-mongering when it discovers and plays up this type of story dealing with personal conflict-cases in government and politics.

Even those of us in the business can be a bit taken aback at some of the things that come out in the press from time to time.

Because of these waste, sight should not be lost of the fact that the press is doing its job, and an extremely important one, when it serves in an apparent "scandal" in public affairs.

For there are some areas in which politicians themselves aren't diligent watch-dogs and the final protection of the public interest rests with the press.

Though this may be hurt to reconcile in light of the fact so position is the basic of politics, politicians aren't really very good at protecting this interest when it comes to personal matters such as conflict of interest.

For instance, in the past twenty years pretty well every matter along this line that we have seen in Ontario has first been broken by the press.

This includes the Police Act battle of the '50s, which brought it wasn't a matter of conflict of interest was the most dramatic political issue of that period.

Perhaps there is a point beyond which we shouldn't expect too much from our politic ans.

They may be too much of a club to be ardent self-critics. (A point of interest along this line. A rule, most politicians should report election spending is generally ignored here. A study by an election committee found at the same situation prevails pretty much throughout the world).

Whatever it is, there is a job which it seems only the press can do.

LBJ's Hair 'Liberated'

Boston Globe

The picture the other day of former President Lyndon Johnson with his gray locks dangling below his collar conjures up wild images of the liberated man. Is this the image of an older statesman cut loose from the confines of bureaucratic conformism? Or does it mean that Lady Bird has left town, along with the ex-President's barber?

The flowing mane and the steely squint are more reminiscent of Britain's Bertrand Russell in his later years than of such heroes of the Alamo as Jim Bowie and Sam Houston, who were close-cropped compared to the wig-hose of the Pedernales. And perhaps the literary life is behind it. Certainly there is something of a new traveler in Mr. Johnson's hairstyle.

Flamboyance was never a bad word with the former President and doubtless long hair suits his personality. But one shudders to think of Sen. George McGovern trying to match set with the new wave. On President Johnson, long hair looks terrible. On would-be President McGovern, it would be a disaster.

LOOKING BACKWARD

GLEANINGS FROM OUR FILES OF BYGONE YEARS

20 YEARS AGO

September 21, 1952

A huge bonfire blazed merrily and the appetizing aroma of roasting corn and wieners arose on Zwick's Island when the warrant officers and sergeants of the 9th Anti Tank Regiment, their wives, sweethearts and guests held the annual wiener roast. Upwards of 125 enjoyed the party.

Sgt. I. F. Sopha of Cordova Mines, near Marmora, is one of 22 NCO veterans with service in Canada's 27th Brigade in Hanover, Germany, who arrived back home this week to give instruction to infantrymen in Canada. After two weeks' leave the NCO's will be posted to training centres in Canada.

Alderman Arthur Keegan was named chairman of the special committee appointed to assist the City Parks Board with the development of Victoria Park. Mayor A. McLean Haig presided at the meeting which included Alderman Keegan, Alderman Don Thomas and P. H. Wills, Harry Smith and Freeman Burtown.

30 YEARS AGO

September 21, 1942

Classes of the Belleville Red Cross Emergency Corps will resume lectures at the end of the month, according to Section Officer Mrs. A. E. Ketcheson, who has in Toronto for a week to attend a special meeting. The district Commandant of the Corps will be in the city this week to look over the situation here and assist in organization of the new series of lectures.

Approximately $1,000 was realized by the Trenton Rotarian Benevolent Fund from the carnival held recently. Some of these funds will be allocated to the reanodion of Trenton Air Cadet Corps now being organized.

40 YEARS AGO

September 21, 1932

Mrs. Walter Riggs is the guest of Mrs. T. Bulmer on James St.

Martin Davidson has left for Duluth, Minn., where he will visit friends.

W. E. Tummon, MP was the speaker at the Kiwanis luncheon.

James Pelkey is spending a few days in Toronto.

Miss M. Ford, a former resident of this city, who has been a resident of California for the past three years,is the guest of Mrs. John McCarthy. Everett St.

S. McNairn, accountant with the Canadian Bank of Commerce here, and Mrs. McNairn, have returned home after spending a vacation in Newfoundland.

50 YEARS AGO

September 21, 1922

Aid. Green Senior and Mrs. Foster entertained a number of friends on their twin motor launch, the Vicris. After an enjoyable time on the water a landing was made on the Prince Edward County shore and a corn roast enjoyed.

Mr. and Mrs. Arthur Williams of Toronto are the guests of Mrs. D. W. Adams of Coe St.

Maud Wellman of this city is visiting her brother, R. F. Wellman.

E. Guss Porter, KC, MPP is spending a few days in Montreal.

Mr. Davis laid down a fourth rule that ministers can't be party-to-day participants in a business or profession.

But this has little, if anything, to do with conflict.

It is more a matter of cabinet discipline, and one can suspect was put in by Davis mainly as a reassurance to the public at this time of low faith in his government.

Of the rules that do apply to conflict the one that is noteworthy is the prohibition against land speculation.

The condition regarding private companies is merely repeating existing law.

And other jurisdictions, including the U.S. Congress have the trusteeship requirement on stock-holding.

But the land speculation edict has a special significance.

It may or may not be completely novel, an entirely new concept. Chances are that though not specifically named it could come under the prohibitions of other legislation.

However, this is incidental to this point of main consequence.

And this must be that the government here has finally come down to earth about land and is willing to recognize that land per se has become a social problem.

This is one observer could be the most significant element of the new rules in the long term.

Davis Guidelines Bring No Hurrahs From Writer

By DON O'HEARN
From The Intelligencer's Queen's Park Bureau

Premier Davis' new guidelines on conflict of interest have been widely acclaimed.

Not really knowing what is done in the rest of the world (a position which, it is to be suspected is shared by most other people here, including the premier) there will be no hurrahs by the writer.

No praise for leading Canada, the continent or the rest of the world, in what we have given.

The rules, as you probably know by now, essentially, about conflict, do three things:

They ordain that in future cabinet ministers can't buy land for speculation; must put share-holdings in public companies in a trust, and if a participant in a private company then that company can't do business with the government.

Life Span Is Up But Only Slightly

Brockville Recorder and Times

One hears a great deal about the extent to which modern medicine has increased the lifespan of today's Canadians. Some interesting statistics compiled by a researcher don't support this belief. In fact, with all our wonder drugs and new medical and surgical marvels, life expectancy in the last 100 years has been increased only a mere 0.01 percent a year.

It has been a common fallacy, apparently, for people to believe that their ancestors had a much shorter life span and one often reads that people at the time of Renaissance stood little chance of surviving their allotted three score and ten years. In fact we have been led to believe that 30 and 35 years was a more realistic life span in those far off days.

It seems that somewhere along the line statistics got fouled up a bit.

The statistician who arrived at the figure of 30 to 35 years had erred. They were including those who died in infancy in their averaging of lifetime statistics. We can thank the special projects editor of Executive Magazine for this enlightening information. Not that it is expected to make many people more hopeful but it does sort of set the record straight.

The writer, John Kettle, in working with his set of figures came to the conclusion that the lifespan of Canadians 100 years ago was little different than it is today. And this despite the fact that infancy is a less hazardous period of life now. He computed the life expectancy of a 20 year old man in the various years since 1871 and discovered that he lived 67.9 years in that particular year, 68.0 the next year and so on to 1951 when the figure reached 70.8 years. His prediction for this year is slightly better than 72 years, thus making the Biblical prediction about accurate.

His findings, however, reveal that 100 years of medical, social and economic advances which have taken us completely from pioneering to industrial affluence, have increased the life expectancy of a 20 year old male by a slight 3½ years.

'Summer Of 1816

Editor,
The Intelligencer,

The following article appeared in a special vacation edition of a newspaper in the Lake of Sound district and was brought to the attention of the Marmora Herald by Mr. Ames Caverly.

Eighteen hundred and sixteen is the year that is known as the Summerless Summer.

Snow began to fall in the middle of June and by the middle of August was a foot in depth. The earth remained under her winter blanket until the following summer.

Everything nothing in the way of harvest was garnered and the people lived on hay and roots rotted in the ground.

People lived on meat and fish. There were no vegetables and there was no flour. It was venison and fish for supper and venison tomorrow. Cattle were slaughtered in great numbers because they should be used. Hay had to be shipped from Ireland to Montreal and sold for $45 a ton. Flour sold at $11 a barrel and potatoes a penny a pound previously unheard of prices.

This year was called "eighteen hundred and froze to death". The cause of the cold was believed to have been sun spots which were so large that, for the first time in history, they could be seen without the aid of a telescope. The following spring corn was $2 a bushel, wheat $2.50, rye $2, oats and beans $3.

ED McINROY
Toronto

Back To The Land

Editor,
The Intelligencer,

The Tory party has embraced the back to the land movement.

The Federal Tories haven't elected a Metro MP for 18 years so ambitious Toronto Conservatives flee to the boondocks seeking safer seats in greener pastures.

Jim Taylor, defeated in Scarborough, now harvests votes as MPP for Prince Edward-Lennox. George Hees, formerly Toronto - Broadview, qualifies for horseshoe pitching as MP for Prince Edward - Hastings. Frank McGee, beaten in Scarborough, seeks the barnyard vote in Beaverton.

Now, Allan Lawrence of Toronto — St. George will do his "Green Acres" thing in Durham Northumberland.

Although they may be leaving the land elsewhere, the farmers are getting thicker and thicker on Bay Street.

JOHN C. MEDCOF,
Toronto

Today In History

By THE CANADIAN PRESS

The loss of the Canadian destroyer Ottawa was announced 30 years ago today — in 1942—after a German submarine sank her in the Atlantic convoy. The toll was 213 officers and men dead or missing. The Ottawa was one of six modern destroyers with which Canada entered the Second World War. She was one of the escort destroyers which saw George VI and Queen Elizabeth cross the Atlantic convoy to Victoria during the

1939 Royal visit.

1964—Malta became Independent.

1963—The Place des Arts opened in Montreal.

1956—George Drew resigned as national Progressive Conservative leader because of poor health.

1949—Communist leader Mao Tse-tung proclaimed the establishment of the People's Republic of China.

1782—The French Assembly voted to abolish the monarchy.

As for conflict of interest, now that there are rules (guidelines) in writing there will be a constant reminder to ministers (and members) of their special position of trust.

And there should be some reassurance to the public.

Venality, of course, will still always be a threat.

As Davis himself said, and many others have echoed, there is no law you can write that will keep out crooks.

Brief Urges County-wide Plan

By MARGARET HAYLOCK
Staff Reporter

PICTON — Prince Edward urgently needs a county-wide plan and assistance is required from the municipal planning department to amend the draft plan with specifics for certain proposals instead of "the present vague generalities."

County council's economic development committee Tuesday presented a brief titled Design for Development, Prince Edward County, urging that growth should not be "totally haphazard" and stressing control and planning as keys to "a healthy, diversified economy."

Urban renewal for parts of Picton, the county seat, also was advocated strongly.

The report was prepared by director of economic development William Duggan in response to a request by council in July for a brief detailing the types of development needed and the senior government's role in assuring it. The request followed Georges Vanier provincial treasurer, Darcy McKeough's release of Design for Development for the Lake Ontario Region.

This brief emphasized the urgency of specific planning for a new centre for Ameliasburg, where extensive residential development can occur in a planned location where piped water and sewage system is provided.

Definite proposals for the growth of Wellington and Bloomfield and the services which should be provided in these communities were suggested.

A clear definition of recreation areas between tourist locations, public access locations, resort residential locations and hazard lands was advocated in the report. It was noted specific proposals for the development of the existing potential industrial sites also are required.

Prince Edward should be given "financial and other assistance" in purchasing, developing and operating an industrial park.

Concern was evidenced in the brief involving construction of an apple packing and storage plant near Trenton last year. It was observed undertakings utilizing agricultural products should be located and encouraged in this area. Construction of new facilities outside the county offers few advantages.

Joint training programs for local tourist operators were suggested as a method of boosting local tourist potential.

Funds should be allocated specifically for the development, expansion and modernization of area tourist facilities "on a basis identical to that presently offered to the manufacturing industry."

Specific plans also were urged for the utilization and development of the deep water harbor.

Prince Edward's Loyalist background could be emphasized through construction of a pioneer tourist attraction similar to Upper Canada village.

Signs indicating Prince Edward County and Picton are needed on Highway 401 and it was suggested Highway 33 could be extended north up the present Wooler Road "at least to its junction with the Macdonald - Cartier freeway "to create the normal business and travel entrance to the county from the west."

A bypass constructed from Highway 33, west of Picton, passing north of the town and joining Highway 49 to the east also was recommended to eliminate heavy industrial traffic on Main Street.

The brief outlined the need for specific support for a planned population increase of 25 per cent during the next five years. Picton, Ameliasburg, Wellington and Bloomfield were named as the largest growth centres. It was suggested Picton would increase its population by 1250 persons in the next five years.

Costs for the development of Prince Edward were discussed in the brief and it was noted the requirements of the proposals "do not create financial problems which would be shrieked under a 'no development' plan."

Local opinion solicited for the brief showed most residents agreed no particular type of development should be emphasized at the expense of others.

The Lake Ontario Region was described as "too large and diverse" to plan for a complete entity. Prince Edward is "a compact, natural area, ideal for an intelligent plan." Confusion in planning and development exists locally because of "a plethora of bodies" dealing with the same area apparently under very different names.

Further industrial development should be promoted in a controlled way, keeping it compatible with the tourist and agricultural areas of the county.

Four active local industries and a harbor at Picton which handles the second largest annual tonnage in Lake Ontario have developed the area industrially. A large, fully serviced industrial site exists at the former Camp Picton with possibilities for development.

"It is not considered that further industrialization should be indefinitely expanded but should be sufficient, first, to provide gainful employment for our young people, secondly to provide jobs closer at home for those who must presently travel up to 120 miles a day, and thirdly to administer to the financial and other needs of a community expected to grow to 30,000 people in the next decade," stated the report.

Local opinion generally shows further purchase of land, particularly waterfront land, for public parks or conservation areas should be restricted. Campers coming to these areas do not boost the county's normal tourist industry and very little revenue results. "Pollution and crime in the immediate vicinity" were suggested as possible drawbacks in such areas.

The brief, in conclusion, stated, "the county of Prince Edward is able and willing to pursue the development goals advocated in this brief. It is unable to do so while the present period of uncertainty exists. No advantages at all are apparent if decision is postponed and the area continues to stagnate until larger plans are known."

It was observed "the broad front development envisaged is not beyond the capacity of the area and will not require large investments of capital."

Local residents were declared "practically unanimous" in rejecting continued stagnation by neglect, concentration on the recreation industry alone with the potential bankruptcy of the county at an early date or a plan for Lake Ontario Region including the county as "an afterthought without any deep appreciation of its particular needs, aspirations and advantages."

Announcement

DOROTHY J. PAUS

Barry and Forchuk Real Estate Limited are pleased to announce the return of Dorothy J. Paus to their sales staff.

Dorothy and her family have just returned from Lake Germany and are residing in their home on Ghent Drive at Bayside.

Dorothy will be pleased to discuss any of your Real Estate problems and welcomes new and old friends and friends returning from Europe to contact her in the Trenton-Belleville area.

Residence 252-0430

BARRY & FORCHUK
Real Estate Limited
Realtor

379 North Front Street, Belleville
962-6626

33 Division Street, Trenton
392-3078

HASTINGS
PROGRESSIVE CONSERVATIVE ASSOCIATION

CONVENTION

CENTRE HASTINGS SECONDARY SCHOOL AUDITORIUM

MADOC

TUESDAY, SEPT. 26th, 1972
8:00 P.M. (E.D.S.T.)

GUEST SPEAKER
HON. GEO. HEES, M.P.

This convention is being held to select a candidate to contest the riding of Hastings in the forthcoming Federal Election.

EVERYONE WELCOME

Jack Ireland, President — Raymond M. Gunsolus, Secretary

For mortgages see us first!

When you want money to build or to buy, come directly where money is. Come to your friendly local branch of Victoria and Grey Trust.

Eighty years of training and experience in serving people like you are behind the sage counsel and advice you'll get at Victoria and Grey — the same place you get the money you need. Come in today — direct to Victoria and Grey.

VG *The senior Trust Company devoted entirely to serving the people of Ontario.*

VICTORIA and GREY TRUST COMPANY SINCE 1889

178 FRONT STREET — BELLEVILLE

The Kiwanis Club of Belleville
Presents Its
20th TRAVEL AND ADVENTURE SERIES
OF SIX TRAVELOGUES
Commencing Thursday, November 2nd
AT
CENTENNIAL SECONDARY SCHOOL AUDITORIUM
AT 8:15 P.M.
SOME TICKETS STILL AVAILABLE FROM KIWANIANS

MILLS OFFICE SUPPLIERS LIMITED

IS PLEASED TO ANNOUNCE THE APPOINTMENT OF

William T. Mills Jr.

AS DISTRICT MANAGER OF THE BELLEVILLE, TRENTON AND PICTON AREA

Mr. Mills will be representing: A. B. Dick Copying/Duplicating Equipment - Sanyo Electronic Calculators - Remington Adding Machines - Commodore Office Furniture - Curtis Chairs and Office Supplies.

Spread the word and save a buck.

Before you pay another bill for forms, letterheads, bulletins or mailing pieces, see the A. B. Dick stencil printing system. You'll enjoy print-like copies in different colors, with screened photos, drawings and most anything you can clip from printed material. It's simple to use. Anyone can image a stencil automatically and produce copies in minutes. And, no more stencil typing! Call us for a demonstration.

A.B DICK.

A. B. Dick memorograph products are for use with all makes of suitable stencil duplicating machines.

MILLS OFFICE SUPPLIERS LIMITED

P.O. BOX 882 — BELLEVILLE — PHONE 962-8788

Tomorrow, September 22.
The day Canada meets the 1973 Fords and Mercurys.
September 22. The day Team Canada meets the Soviet Union in Moscow.

September 22 is a big day for Canadians.

For the first time, from the Soviet Union, you'll see many of Canada's best professional hockey players meet the best that the Soviet Union has to offer.

And, on the same day, at Ford dealers and Mercury dealers, you'll see the best new cars we've ever offered—from small economy cars right up to the ultimate in automobile perfection—the 1973 models from Ford and Mercury.

Your kind of cars.

Pinto, Maverick, Mustang, Torino, Ford and Thunderbird at Ford dealers.

Comet, Cougar, Montego, Meteor and Mercury Marquis at Mercury dealers.

And, at selected Ford dealers and Mercury dealers you'll see the very best—Lincoln Continental and Continental Mark IV.

You'll see some styling changes and there are many, many technical innovations including the new energy absorbing bumper system. Cars built with better ideas by the Company that listens better.

You'll find they're cars built for you. Because we've been listening to you. Finding out what you want.

We know some of you want the feel of a sports car while others want a car that's big and luxurious. To some, ride is the most important factor. To others, it's quietness. And still others feel that size and ease of handling come first.

We've taken all these factors into consideration. The result—the 1973 models from Ford and Mercury. The best new cars we've ever offered.

If, by chance, you don't get the opportunity to see the 1973 Fords and Mercurys at your dealers, watch for them on the live or replay telecasts of the Canada/Soviet hockey game. Ford of Canada is a co-sponsor in bringing this exciting international event into your home.

All in all, September 22, 1972 should be quite a day for Canadians.

FORD — See the new models at your Ford and Mercury dealers. — MERCURY

And while you're there, get your Official Home TV Program for the Moscow series. Available to licenced drivers September 22 at participating dealers (supply limited).

Allan Lawrence Is Nominated By Northumberland-Durham PCs

COBOURG, Ont. (CP) — Allan Lawrence, former Ontario Progressive Conservative justice secretary, easily defeated a man half his age Wednesday night for the federal Progressive Conservative nomination in the Northumberland-Durham riding.

Mr. Lawrence, 61, who left the Ontario cabinet Sept. 5, won the nomination over 34-year-old chemist David Gray on the first ballot.

In a short speech, broken seven times by applause from a standing-room crowd of about 300, Mr. Lawrence attacked the Trudeau government's record of a number of issues.

The country was less unified, less prosperous and poorer, foreign relations had deteriorated, the West had become more alienated and the tax system less understandable, he said.

"It is essential that the whole Trudeau government be toppled—out—the whole kit and caboodle."

Mr. Lawrence also made a joking reference to speculation that he had left provincial politics with the eventual aim of replacing Robert Stanfield as leader of the Conservative party and eventually trying to become prime minister.

"I earnestly desire to be your MP—and I want to mention these initials in the right order."

Mr. Stanfield, back in Ontario after a cross-Canada tour, spoke briefly after Mr. Lawrence's nomination. He welcomed Mr. Lawrence to the "conservative team" but urged party faithful at the meeting "not to take anything for granted."

Labor Leaders Are Opposed To Suggested Work Permits

TORONTO (CP) — Union leaders opposed Wednesday any system that would require work permits as a condition of holding a job in Canada.

They were responding to comments by Prime Minister Trudeau, who said on an open-line radio program here that work permits might be necessary to prevent foreign visitors taking jobs away from Canadians.

Dennis McDermott, Canadian director of the United Auto Workers, said work permits would require massive bureaucracy and would serve no good purpose.

"They would run counter to our traditional freedoms and would be a first step toward a police state," he said.

David Archer, president of the Ontario Federation of Labor, said he could not believe that shame in Canada were serious enough to warrant creating the bureaucracy needed to administer a system of work permits.

"I would consider it an unnecessary and undesirable step," said Mr. Archer.

Extra Inspectors Check on Abuses

Trudeau Says Many Jobless Don't Want Work

SAULT STE. MARIE, Ont. (CP) — Prime Minister Trudeau raised the possibility Wednesday of the government introducing work permits to stop illegal immigrants to Canada from taking jobs away from Canadians.

As distasteful as they might be to Canadians, the work permits might be the only answer to persons coming to Canada as visitors and then taking jobs, Mr. Trudeau told a caller during an hour-long appearance on Toronto radio station CHUM's open-line program.

The prime minister also said that unemployment is not the big issue that opposition party leaders believe it is in the federal election campaign.

He said many Canadians seem to agree with him that many of the people now on the unemployed lists could find jobs if they were not so selective.

Many of them preferre d to abuse the unemployment insurance plan and the government had hired a number of extra inspectors to seek these people out and prevent them from accepting jobless benefits, the prime minister said.

Mr. Trudeau said his cabinet twice discussed a work permits scheme and that a study had been done by the manpower department.

If introduced, it would be mandatory for all Canadians to get permits to work. The scheme might be only a year away, he said.

SEE . . .

THE ALL NEW 1973

FORD

CARS and Trucks

FRI. SEPT. 22nd.

AT

STEVENSON

FORD SALES LTD.

221 NORTH FRONT ST. 962-9141

Woolworth

TRENTON

SPECIAL!!

Ladies' Nylon Ski Jackets

Instructor Type Jackets
Warm and Lightweight
In Popular Colors
Ladies' Sizes. S-M-L .....

$9.99 ea.

LEATHERCRAFT INSTRUCTION

Leathercraft classes will be held at the Recreation Centre, 270 Pinnacle Street, beginning October 10th for 10 weeks. Classes will be held from 7:30 p.m. - 9:30 p.m. Fee — $10.00. An advanced class will follow.

Please register by September 22nd. For further information, please call 962-1403

CITY OF BELLEVILLE

1972 TAXES

PAYMENT OF BUSINESS TAX BILLS IS DUE SEPTEMBER 29th.

Business taxes may be paid by mail, or at the Treasurer's Office, City Hall, Belleville. Please make cheques payable to the City of Belleville.

Penalties will be charged on overdue taxes at the rate of one percent on the first of each month. Please endeavor to pay on or before the due date. Telephone enquiries re taxes should be directed to —968-6481, City Hall.

F. J. MORRELL,
City Treasurer.

Bata
Bata
Bata
Bata

233 Front Street Quinte Mall

BILL & ERMA'S GROCERY
(Formerly Thompson's Grocery)
PHONE 962-3282
29 BRIDGE ST. WEST — BELLEVILLE
3 DAYS ONLY! THURS., FRI. & SAT.

ONCE-IN-A-LIFETIME SPECIAL
COCA COLA
Buy 2 Cases, Get 1 Free
FREE CASE MUST BE DIFFERENT FLAVOR
(Plus Deposit on Bottles)

FRESH FRUIT & VEGETABLE STAND

McIntosh APPLES
4 qt. bskt. 75¢
One qt. 35¢

BARTLETT PEARS .. 1 qt. 35c, 4 qt. bskt. $1.25
FREESTONE PEACHES ..... 4 qt. bskt. $1.79
GRAPEFRUIT ..... 5 for $1.00
IRISH COBLER POTATOES ..... lb. 5c
KLEENEX (150's) ..... 2 for 45c

FRESH MEAT
FRESH BAKING DAILY

REID'S DAIRY PRODUCTS - POST-OFFICE - FRUIT BASKETS MADE TO ORDER - MAGAZINES - DAILY PAPERS - FRESH MOUNTAIN VIEW CHEESE - FRESH HONEY (WILSON'S APIARIES), WHITE No. 1 - OPEN EVERY MORNING AT 7 A.M., EXCEPT SUNDAY. OPEN THURSDAY AND FRIDAY NIGHTS UNTIL 9 P.M. COME IN . . . LET'S GET ACQUAINTED . . . IF WE DON'T HAVE IT . . . WE WILL GET IT FOR YOU!

BILL & ERMA'S GROCERY
(FORMERLY THOMPSON'S GROCERY)
PHONE 962-3282
29 BRIDGE ST. WEST — BELLEVILLE

Ad Curbs at Election Time Opposed

QUEBEC CITY (CP) — The Canadian section of the International Press Institute asked Wednesday for abandonment of proposed federal legislation that would restrict political advertising during election campaigns.

The semi-annual meeting of the Canadian section made the request in a resolution which said the federal government, by scrapping the advertising clause in amendments proposed by the Canada Elections Act, can avoid the appearance of attempting to restrict free flow of information.

The legislation died when Parliament was dissolved Sept. 1 for the Oct. 30 election. It was designed to curb election spending by parties and individuals.

Among other things, it would have restricted paid advertising by candidates or parties to between 29 days before the election and two days before the election.

The legislation was redrafted in June, a month after it was introduced, to include the advertising restrictions.

The June amendments contained a section of the original legislation that would have forbidden articles, announcements and editorials in newspapers of a "partisan political character" on election day and the day before.

The Canadian Managing Editors Conference objected to this provision because it said it restricted freedom of the press.

We're careful of your property when we deliver Shell Heating Oil.

"Easy there, Harry, don't drag that hose across the garden..." That's how we feel about your flowerbeds, plants, shrubs, driveway, and your whole home when we deliver Shell Heating Oil or make a service call. You won't see any evidence of our having been there—other than a perfectly working heating system.

Shell

A. W. Hunter, Belleville, 962-9912

The TD bank has a new way to lend you money.

It's called CASH-FLOW

This is our new way of turning your personal loan wishes into reality. It's the money you're earning that counts most with us, not your possessions. Here's why.

You're probably basing many of your major expenditures on a cash-flow system right now. For example, you figure how much money you'll have coming in over a period of a year, and how much you plan to spend during the same period. This difference between income and expenditure is your guide to the amount you may comfortably borrow.

That's what our *cash-flow* way of lending you money is all about. Simple-enough, isn't it?

Stop in. And ask us about a personal loan—the new Cash-flow way.

GOOD LUCK TEAM CANADA!

Follow the Canada/USSR Hockey series on TV

sponsored in part by

TD BANK TORONTO DOMINION

the bank where people make the difference

The "Savings" Book

Your new 1972/1973 Consumers Distributing Catalogue is now available!

Pick up your copy today at one of our showrooms listed below!

227 full color pages showing savings on over 4000 brand name items.

Get your catalogue here:

211 North Front Street

Consumers Distributing: we're on your side

MUNTZ...

WEEKEND SALE

"Something For Everyone"

FRI. - SAT. - MON.

STEREO SOUND AS IT *SHOULD* BE HEARD!

MUNTZ STEREO PAK DOWNTOWN'S NEWEST COMPLETE TAPE RECORD & SOUND EQUIPMENT CENTRE

RECORD ALBUM
Elton John
Honky Chateau
3.49
1 per customer

RECORD ALBUM
Gilbert O'Sullivan
"HIMSELF"
Sugg. List 5.98
3.49
1 per customer

NEW RELEASE
K-TEL
25 Rock Revival GREATS
Original Artists
ONLY
Record Album 3.99
8 Track Tape 5.99

A Large Selection
of Factory Sealed
RECORD ALBUMS
ONLY
99c & 1.90

RECORD ALBUM
ROD STEWART
"Never a Dull Moment"
Sugg. List 6.49
3.49
1 per customer

8 TRACK TAPE
CREEDANCE CLEARWATER
"Cosmos Factory"
Sugg. List 7.98
5.79
Limited Supply

8 TRACK TAPE
LIGHT HOUSE
LIVE
Sugg. List 7.98
5.97

TOP HIT 45's
Latest Releases
89c

BUY A TAPE
We Buy & Sell Used
8 TRACK TAPES

REPLACEMENT
DIAMOND NEEDLES
3.98

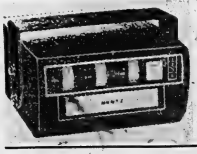

SAVE NOW!
MUNTZ 8 TRACK Model 850
CAR STEREO
Complete with speakers, black grilles and installation.
NOW ONLY
69.95

VISIT OUR
POSTER SHOP
Poster for all ages

BLANK CASSETTES

C30	99c
C60	2.25
C90	2.75
C120	3.75

SEE OUR LARGE SELECTION OF COMPONENT SETS, PORTABLES, 8 TRACK AND CASSETTE PLAYERS, CAR STEREOS, ETC.

Many Additional Specials On Records – Tapes and Equipment

MUNTZ...

TAPE CARTRIDGES, CASSETTES, STEREO HOME AND CAR, TOUP/PABLE

215 Front St. Belleville
Open Daily 9:30 to 5:30
Thurs. & Fri. Nights 'til 9 p.m.

MR. AND MRS. J. L. BUTTON

Button — Rupert

College Hill United Church was the setting for the recent marriage ceremony when Claudette Lynn Rupert daughter of Mrs. Dinah Rupert of Belleville became the bride of Laurence J. Button, son of Mr. and Mrs. L. A. Button, also of Belleville. Rev. Alfred Poulter officiated at the ceremony.

Given in marriage by her uncle Jim Scriver, the bride wore an a-line length white taffeta gown with high empire waistline and the bodice featuring sleeves with the French cuffs and high neckline edged with lace. A bouffant shoulder length veil was caught to a matching pillbox headdress and she carried an arm bouquet of red roses highlighted with wide white satin ribbons.

The maid of honor Miss Phyllis Cronkright wore a floor length mauve A-line gown with white daisy trim, and the junior bridesmaid Miss Tammy Rupert, sister of the bride was similarly attired but in sky blue shade. The bridesmaids Christie Button, sister of the bridegroom and Louise Rose of Cobourg were gowns of flowered material in shades of white, pink, sky blue and mauve. Each carried an arm bouquet of gladioli, — and wore white picture hats.

Glen Button of Belleville attended his brother and the ushers were Mike Whalen of Marysville, Mike Evans of Belleville and Glen Moyer of Ottawa.

At the reception held in the E.R.I. Hall, Belleville, the bride's mother received the guests wearing a floor length mauve and white gown trimmed with braid with white accessories and a corsage of mauve and white mums. The bridegroom's mother assisted wearing a floor length gown in blue and white shades with blue and white accessories and a corsage of pink mums.

The couple left on a trip to points south and on return will reside at 12 Strachan Street, Apt. 2 in Belleville.

LESLIE ANN WINGATE, daughter of Mr. and Mrs. L. G. Wingate, Belleville recently graduated from the Edith Cavell Regional School of Nursing. Miss Wingate has accepted a position on the nursing staff at Belleville General Hospital.

Few Women Promoted In Educational Ranks

TORONTO (CP) — The Toronto board of education is looking at its promotion procedures partly to find out why few women hold senior jobs in its ranks.

A special committee set up to study the problem is also considering tax bias in text books and in the standards applied by guidance counsellors.

The motion that started it was proposed last spring by a man, trustee Graham Scott.

He said in an interview: "I can't remember ever, having an idea that women have certain roles and that men have others. I don't remember ever seeing a distinction in their abilities."

Mr. Scott has been a computer programmer, a high school mathematics teacher and now works with the Ontario Institute for Studies in Education.

"When I became a teacher, it was obvious there was some process working that prevented women from rising to the supervisory positions men had. The process also ruled out certain classes of men and men of certain political opinions.

"This was not entirely a discriminatory effort by a group of officials, but a social standard accepted by most people."

He says after he was elected trustee and first mentioned the subject, a year and half ago, he was told few women qualified or were willing to qualify for promotion.

He says he decided to test his conviction by checking the ratios of men to women at various levels.

He began with the best qualified teachers, those with equivalent experience, courses, certificates, and found the ratio two to one. At the next level, jobs such as department head, the ratio of men to women is four to one.

"At the next level, vice-principal, it goes to 14 to one. And at that point intervenes the method of selecting people to go to principals' courses. That's in the hands of the officials of the board, and you select your own kind, males and males like yourself. I was tired of the perpetuation your own kind. That's the level at which the selection process becomes obscure.

"Take academic schools, for instance. There is no sex bias in who teaches mathematics or history, but the 28 senior positions are all filled by males.

"To me this was clearly an indication that there were processes in operation, unlimited possibilities for women."

A controversial post secondary education report by the provincial government of Ontario was G. A. Wishart's topic for discussion at the NSA's dinner meeting. Seen above referring to suggestions which the committee made are; Mrs. Joan Neuman, vice president, of the Bay of Quinte Chapter of the NSA; Miss Bonnie Burley, corresponding secretary, Mr. Wishart and Miss Marjorie Cross, president. Mr. Wishart told the secretaries that the opportunity for post secondary education is there and available for secretaries.

'Boss of the Year' Speaks at NSA Meeting

"I'm optimistic and confident regarding education in Ontario for personal development and career opportunity," remarked G. A. Wishart, guest speaker at the National Secretaries Association (International), Bay of Quinte's Chapter meeting Tuesday evening at Sun Luck Gardens. Mr. Wishart, the Boss of the Year for 1972-73 also said at the dinner meeting that as technology increases, the life expectancy of skills, trades and professions decreases. In speaking to the association on furthering education for secretaries, the guest speaker referred to a draft recommendation report of the provincial government of Ontario on post-secondary education.

The feasibility of continuous education for all, whether 26 or 30 years old; an allotment of time off work for the employee to further her education and the creation of a University of Ontario was suggested in the report.

Following Mr. Wishart's remarks on post secondary education, Mr. Harold J. Butterill, Director of Extension at Loyalist College, addressed the group. Pamphlets were distributed which listed the courses available for those interested in furthering their education. Extension courses through Loyalist are available in four area counties.

The business meeting followed Mr. Wishart and Mr. Butterill's addresses. Guests were welcomed from Trenton, Cobourg, Codrington, and Colborne. The evening's chairmen gave their reports on future plans for the upcoming fiscal year.

Mrs. Betty Jeffery, chairman of the ways and means committee reported on the upcoming fashion show the NSA is sponsoring in co-operation with Jackson Metcalfe and Shalimar shoes on Wednesday evening, September 27, at BCIWS. The models, members of the NSA, have chosen their own outfits which will be fashionable ensembles for office, casual wear and dress wear. All sizes will be modelled.

Research Done On Taped Programs

TORONTO (P) — Ten Toronto women have been busy since January doing research, writing and producing 16 video-taped programs which give a woman's view of subjects ranging from historical events to the life of a waitress.

The group, known as Women's Involvement Program, has been operating under the Local Initiatives Program with $62,000 for salaries and $7,000 for overhead.

The 10, paid $180 a week, say they believe that women are tired of being told what they are by men. They believe that the programs, which will be aired by individuals or groups, will alter that.

April Stanley, a university graduate in English, said she felt "for a long time that the communications media are very much a man's world and the woman-story wasn't being told."

"I don't want to become a CBC producer," she said, "but I do want to work in the media—TV, print."

Michelle Marcil, a graduate in radio and television from Ryerson Polytechnical Institute, said: "The medium is secondary to the idea of having a means by which women can speak for women."

The women have done research on historical events to get women's point of view and have completed a series of programs dealing with the struggle of women trying to gain equal educational opportunities.

Other programs deal with abortion, socialization, birth control and day care.

The Experts Say

Auction Sure Way to Make Cash

By JEAN SHARP
CP Women's Editor

TORONTO (CP) — If your group is looking for a way to raise large amounts of money, a serious auction is one possibility.

The first Collector's Choice auction held in 1964 to raise scholarship money for the National Ballet School, cleared about $28,000. The last one cleared about $35,000.

Mrs. D. F. Barrett says it takes about two years to organize the auction, and about 600 to 800 items. This year's auction is being held Oct. 17.

Mrs. Barrett says she got interested in the auction idea after she became a one-woman committee in search of scholarship money for the ballet school. The school takes students who audition across the country, and then there is full-grade school and high school education as well as ballet training.

"I found there was no scholarship money available from corporations and foundations because they're geared for college level. On an individual basis I found people sometimes didn't want to risk money on a child who looks good at age seven, but might grow too tall or too heavy or not look or feel right 10 or so. It's one reason they are given a good education, so they aren't in a dead end."

CAME ON IDEA

She searched for a way to raise funds less directly, and came on the auction idea.

"I thought, surely it's easier to give a thing from your house that you mightn't want, than it is to give money. It's no common sense that it doesn't seem odd, but it did then. People told me no one would give us anything worth having."

The first auction drew a 19th-century copper wine ever that sold for $50, an early Canadian part dinner service in ironstone that sold for $800, a Nova Scotia cherry Pembroke table that sold for $250, paintings and sketches including some Group of Seven.

"You can auction about 100 items in two to three hours. If you're Sotheby's dealing in million-dollar diamonds, you might sell more. We aim at 2½ hours, because people begin to leave.

"We decided that unless an object was worth over a certain amount, there is no good taking up the time to auction it. Time equals money, so we prefer not to auction anything less than $35."

Before the first auction, a working committee was formed, the women's committee of the National Ballet School Scholarship Fund. A committee of experts also was pressed into service to help appraise the value of the items donated. Owners are not always aware of the current market value of the things they offer.

Mrs. Barrett says they have been given receipts for income tax deductions for the amount the item sold for.

She says the 100 best items are chosen for the auction, not necessarily the 100 highest priced. The remaining items are divided into two categories and sold during the 10-day auction preview period.

Mrs. Barrett says they have been able to borrow stores and, once, a vacant house for the previews. Volunteer labor plus one moving crew have moved the things from there to the auction room.

Expenses include insurance, security guards, the carefully-chosen auctioneer. The auctioneer receives a $5 fee to get into the auction partly to defray expenses, additional to the sure most of the people there have a real interest in buying something, and for not taking up valuable seating space just watching.

Women's Institutes

QUEENSBORO WI

QUEENSBORO — The September meeting of the Queensboro Women's Institute was held in the WI Hall on Wednesday evening Sept. 13 with Mrs. Lyno as hostess. Mrs. Rollins welcomed the 13 members and three visitors present.

During the business portion of the meeting, Mrs. Arthur Hickmore was nominated as delegate to the area convention in Peterborough in October with Mrs. Rollins as alternate.

It was also decided to begin euchre parties on the second Friday in October. Several members gave current events and Mrs. Carl Gordon read an article on Saturday baking.

Mrs. Cyril Shaw of Eldorado was the guest speaker. She spoke on the making of maple syrup and presented a display of the utensils used for the tapping of trees from the time of wooden spikes and buckets to the modern way with plastic tubing. She also showed a film on tree tapping and the gathering and boiling of sap the modern way. Her interesting talk was enjoyed by all.

Mrs. G. O'Rourke thanked Mrs. Shaw and presented her with a gift.

At the close of the meeting, lunch was served by the hostess and her assistants and a social time was enjoyed.

* * *

QUINTE WI

2ND THURLOW — The Quinte WI enjoyed dinner at the Sun Valley Motor Inn on Tuesday when 22 members and visitors attended. Later, Mrs. E. A. Fleming, president of the WI held a short business meeting before the group began their tour of Corbin Lock in Belleville. Mrs. Douglas Atkins, Canadian industry convener had arranged the tour.

On arriving, the women were met by Mr. Hunter, Mr. Gill and Mr. Flack, who took the women on three separate tours through the building. The WI members saw how locks are made, moulded and riveted.

Following the tour, Mrs. Atkins thanked the mangement and guides for the most interesting tour.

* * *

ROSLIN WI

ROSLIN — The September meeting of Roslin Women's Institute was held Thursday evening at the home of Mrs. Lori Martin with 18 members and visitors present. The roll call dealt with 'what you dislike about modern education'.

Following a short business period, the meeting was turned over to the leader Mrs. Emmons, who was in charge of the program. Readings were given by Mrs. Slingerland, Miss D. Wilson and Mrs. F. Howes. Mrs. Emmons also gave a talk on her recent trip to the British Isles and showed a number of interesting slides.

Later refreshments were served by the hostess and her assistants and a social time was enjoyed.

Farewell Party For Pastor, Wife

TWEED — After four years pastoring the Northbrook and Kaladar United Church Charges, Rev. and Mrs. G.A. Bombay said farewell to their parishioners recently. The joint congregations together with friends, held an evening atable supper in the Kaladar Community Hall at which time Mr and Mrs. Bombay were presented with a gift of money.

The Bombays are retiring to live in Owen Sound, having been in the ministry for many years.

Mr. and Mrs. John Mewton from Kingston have already arrived and will serve over the pastorate of the two churches.

Manor Auxiliary Resumes Meetings

A good attendance met in the Library of Bayshore Manor when the Auxiliary held the first meeting of the fall season.

Mrs. Bertrand, the president, welcomed everyone back after the summer vacation and after opening the meeting with a prayer, conducted the business when various reports were given. There were 14 visits made and 14 flower bowls sent to patients in Belleville General Hospital.

Reports of the convention held in Toronto, September 10 - 13 were given. The delegates were Mrs. Bertrand and Mrs. Holmes. Plans were completed for the bazaar and tea to be held in the Manor, October 18 at the Manor. The craftroom supervisor requested volunteers to assist in the craftroom on the day of the bazaar and also solicited like donations of old stockings, crimpeene and wool scraps. There is to be a bingo for the enjoyment of the residents during the coming week.

Birthday cards for October are to be sent to residents by Auxiliary members and Wall bridge LOBA. At the birthday party, following the business meeting, August, and September birthdays were celebrated. The oldest residents celebrating birthdays in August were John Ellis, 81, and Mrs. Evelyn Rice, 83; and for September Mr. Fred Empey, 78, and Mrs. Adine Ish, 88.

Lunch provided by the Auxiliary, was under the convenorship of Mrs. G. F. Hurley and her assistants were Mrs. Jeanne Harnden and Mrs. Mayell.

Bonita
BEAUTIFUL SHOES
249 FRONT ST.
CLOSE-OUT
SALE
Continues All This Week
STILL OVER 6000 PAIRS TO CHOOSE FROM
$3. LADIES' FASHION SHOES BROKEN SIZES REG. TO $16.00
$5. CASUAL & DRESS BLACK, BROWN, BLACK SUEDE ALSO EVENING SHOES INCLUDED IN THIS GROUP REG. TO $15.00
$8. ALL THE LATEST COLORS IN OPEN AND CLOSED FASHION SHOES REG. TO $18.00
OPEN ... THURSDAY & FRIDAY ... 9 A.M. TO 9 P.M.
BONITA BEAUTIFUL SHOES
249 FRONT STREET BELLEVILLE
PHONE 967-1732

Mirror of Your Mind
by JOHN CORTRELL

Do all wives yearn for Women's Lib?

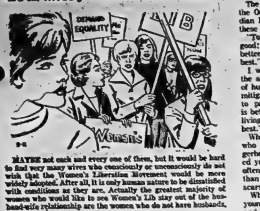

MAYBE not each and every one of them, but it would be hard to find very many wives who consciously or unconsciously do not wish that the Women's Liberation Movement would be more widely adopted. After all, it is only human nature to be dissatisfied with conditions as they are. Actually the greatest majority of women who would like to see Women's Lib stay out of the business-side relationships are the women who do not have husbands.

Should an egotist be squelched?

NO. Curb an egotist, re-channel his efforts in live constantly in the spotlight; but don't permanently squelch him. He won't wither away, nor will he change—though some of those who have had to put up with him might wish he would. A horrible prospect—for the egotist as well as for his "victims"—is that the forcibly suppressed egotist could develop personality traits that would make him more obnoxious.

Can you be hostile and not know it?

DEFINITELY. Plan something; watch it turn out exactly the opposite, and your hostility unconsciously grows even as you tell everyone what a nice person you are. Your son, for instance, might be showing signs that he has a talent of his own. That beautiful 20in you had pictured for him is rapidly fading from your dream world. You are a little sharper with him, trying to keep your hostility from your son—and from yourself.

(© 1972 King Features Syndicate, Inc.)

Successful Living

To Promote Happy Living Is Best

By DORIS CLARK

The 1921 Annual Report of the Ontario Division of Canadian Red Cross Society used these words as their slogan:

"To mitigate suffering is good: to prevent disease is better; to promote health is best."

I would like to paraphrase the above and in the interest of human relations, say: "To mitigate heartbreak is good; to prevent misunderstanding is better; to promote happy living (and mental) health is best."

When we find two people who have been living at logerheads for 10 or 15 anguished years, we social workers often wish we could do more than patch up a few of the sores and make life tolerable.

When we are able to help a younger couple, or a mother and daughter, to communicate and keep explaining themselves, keeping the lines clear that understanding may grow we like that better.

But if we can manage to get in touch with mother and child while each is just beginning to grow in understanding the other, or steer the newlywed young couple to a pre-marriage course where they can learn about good mental health in marriage, we feel best of all.

And so do they — for a lifetime.

* * *

Dear Doris: I am married to a loveable optimist. Four years ago we bought a farm. We were full of enthusiasm and energy. We were assured of success by all sorts of facts and figures.

The barn proved to be an almost a total wreck, the house not much better. Still it died without warning. All kinds of misfortunes occurred. Result: overdue accounts, no money to pay, I worried all the time and my husband tried full time working in town a day during farrowing and calving time. We have four children.

My problem is depression. Sometimes tears just roll down my face and I wish I could die. I feel trapped, angry — at anyone, everyone — especially the rich. My husband says some day we'll have a new house and new barn and enough stock to operate efficiently and all will be fine. And I weary or is he? — Lost All Hope.

P.S. I belong to the church choir. I almost die every time I have to face all these critical eyes, conscious of all my mistakes and certain they notice.

Dear Lost: You wouldn't be human if you didn't feel depressed at times but nonsense to go wrong. Good. I bet that the menopause is behind you on you. Is he complicate things? I'm sending you my booklet "Facts of Facing Forty", just in case it might help.

Your lovable optimist is a nice sort of person to be married to; go along with his kind of craziness rather than your own. Yet he may need some sound financial advice. Persuade him to talk things over with someone like the bank manager or a successful farmer.

As for those critical eyes, try believing in those people you sing the Lord's hymns with.

* * *

Confidential to Leaving Him: The question of where to go and how to get there after a day has stopped many a woman from walking out and taking her children with her.

Perhaps there is a relative, or perhaps your two employed girls could provide a temporary shelter until a legal aid resource obtains from him the support which is coming to you. Your husband has been unfaithful, cruel both mentally and physically, as I see it, these things can be established in court.

He will then be required to contribute regularly to the support of you family.

* * *

Doris Clark, Master of Social Work, is a graduate of McGill, Toronto and McMaster Universities, and has broad experience in social work. If you would like help with your problems, write to her in care of this newspaper enclosing a stamped, self-addressed envelope.)

VON Visits Increased In August

Reports given at the recent meeting of the Quinte Branch VON held in the board room at Trenton Memorial hospital showed that there was an increase of visits as compared to last year. This was 1301 in August 1972 as compared to 699 in August 1971.

No meetings were held during July and August, but the staff remained active during the summer months. Visiting patients consumed most of the time but numerous to go wrong. Could it be that the menopause is behind you on you. Is he complicate things? I'm sending you my booklet "Facts of Facing Forty", just in case it might help.

Your lovable optimist is a nice sort of person to be married to; go along with his kind of craziness rather than your own. Yet he may need some sound financial advice. Persuade him to talk things over with someone like the bank manager or a successful farmer.

As for those critical eyes, try believing in those people you sing the Lord's hymns with.

* * *

Confidential to Leaving Him: The question of where to go and how to get there after a day has stopped many a woman from walking out and taking her children with her.

Perhaps there is a relative, or perhaps your two employed girls could provide a temporary shelter until a legal aid resource obtains from him the support which is coming to you. Your husband has been unfaithful, cruel both mentally and physically, as I see it, these things can be established in court.

He will then be required to contribute regularly to the support of you family.

* * *

Doris Clark, Master of Social Work, is a graduate of McGill, Toronto and McMaster Universities, and has

Jiffy-Knit !

He'll enjoy wearing either version on cool days.

Jiffy-Knit belted vest or jacket in striking, deeply ribbed stitch that's easy to memorize. Handsome, warm in knitted worsted; all sizes. Pattern 7407: sizes 36-46 inch.

Seventy - five cents for each pattern — cash, cheque, or money order. Add 15 cents for each pattern for first-class mailing and special handling to Alice Brooks, care of The Intelligencer, Needlecraft Dept., 60 Front Street West, Toronto 1, Ontario. Ontario residents add 4 cents sales tax. Print plainly Pattern Number, Name, Address.

SLICK TRICK

If there's doubt about seeds which sow from pepsi wrappers, do not wait to plant them in the garden — see if they will grow now in flower pots.

Reports Given at B and P Meeting

Discussion during the business portion of the Business and Professional Women's Club meeting held at the Sun Valley Motor Inn on Monday evening centred around Business and Professional Women's Week to be held October 15-22.

Following the summer recess various reports were given by committee chairman with the meeting conducted by president of the club Marion McFaul.

As program chairman Charlotte Lockyer outlined tentative plans for future programs and specifically mentioned district director Freda Wilson's official visit in November. A special speaker is planned for the meeting in October which occurs during Business Women's week.

Various suggestions were brought forth by Bettie Anderson, chairman of the ways and means committee. A discussion ensued and a number of ideas were given for the floor.

Quite some discussion resulted following a report by Dorothy Flack, chairman for the Business Women's Week program. A church parade will take place on the opening day October 15, with as many members as possible to attend Bridge Street United Church in a body, with brunch later at Hotel Quinte. Guests are invited to the regular meeting on the Monday evenings at the Sun Valley Motor Inn and plans are in the making to arrange for an in-

SOUVENIR SETTING

LONDON (AP) — The House of Commons catering committee says nearly 2,000 knives, forks and spoons engraved with the crest of the Commons have disappeared from the house dining room. The committee said it suspected visitors of taking the silverware as souvenirs.

teresting speaker. A proclamation by the Mayor will appear in the local paper and a display depicting various activities of the club will be featured in the window at McNabb's Ladies Wear during this special week. Among other suggestions was a wine and cheese party and perhaps further advertising to entice new members.

A comprehensive budget report was given by chairman of the budget committee Eleanor Roblin.

President McFaul announced that a district certificate will be held in Trenton on October 22 at the Legion Hall and as many members as possible are urged to attend. The president will attend as a delegate.

At the conclusion of the meeting Mrs. McFaul gave the highlights of the national convention held in Toronto in July to which she attended as a delegate; with several members of the club also in attendance.

THE INTELLIGENCER, THURSDAY, SEPTEMBER 21, 1972 9

Ann Landers

Adjustment to Loss Not Quite Complete

Dear Ann Landers: Four years ago when I was 15 I lost my leg in an accident. I was a champion skater and loved to dance. Knowing I would never again excel in these areas was a blow. In a few months, with the help of a good counsellor, I managed to accept my limitations. But what drives me to crazy is that when I decide not to wear my artificial limb (it gets uncomfortable after a while) people stare, or gasp, or turn their heads away, as if the sight of the stump makes them sick.

I've made my adjustment. Why can't people who are fortunate enough to have both legs make theirs? Why must they make me feel like some sort of repulsive freak? — The Chap.

Dear Friend: There will always be insensitive clods in the world, but you seem to have an uncomfortable desire to punish them — perhaps because you have suffered so much.

I hope you will resume your counselling and get rid of your anger. You "adjustment" isn't complete.

Dear Ann Landers: I just read the letter from "It's What's Up Front That Counts," and I must respond. "Front" complained about the tasteless jokes she got while wearing her pregnancy.

I, too, worked through my pregnancy — and I was big as a house — absolutely enormous. It was comical to watch people's faces when they saw me. They tried not to stare but they just couldn't help it. I'd finally make the observer comfortable by saying, "Biggest thing since the Graf Zeppelin — isn't it?" This never failed to crack them up and from then on everyone was relaxed.

However I stepped into an elevator I'd take bets as to whether or not we'd make it. I figured it was better to come right out and say what they were thinking.

Those Women's Libbers are crazy. I wouldn't trade places with any man. This is the one thing we can do that they can't. — Real Female.

Dear Rap: I won't debate the merits of Women's Lib, but how many men do you know who envy a woman the ability to get pregnant? I'll say it's the one thing a woman can do that a man can't. I agree, but it's also the one thing that most men are darned happy can't happen to them.

Dear Ann Landers: It's obvious you are no bridge player. You told the woman who wrote about fighting with her husband over the card table to "throw it on the deck" — permanently. That advice stank.

Throwing in the deck is an admission of defeat. No one ever became a good bridge player by giving up. Better advice would have been to keep the rule book at the table. When an argument starts about who should have done what, look it up and settle the blooming thing then and there. Of course it slows up the game, but everyone will learn from it. Even a dumbbell like you.— Miami

Dear M: Not me. I'm no card player. But as for your suggestion — it sounds like a sure way to hatch another argument. If Gertie says one thing and Becker says another, you've got another hassle on your hands.

Club Activities

FRANKFORD SR. CITIZENS FRANKFORD — The Senior Citizens met at the Lions Centre on Wednesday afternoon where four tables of cards were played. Winners were Mrs. Lillian Plumley and Arnold Sickle of Frankford.

It was noted that the bus trip to Haliburton for Tuesday, Sept. 2 has been cancelled.

FOR THE SPRING GARDEN YOU WANT
PLANT DUTCH BULBS NOW
All your favorites are here from Holland. The bulbs are clean, healthy and reasonably priced. And there's a complete selection to give you the spring garden of your dreams — plant now!
the bishop farm seeds
81 Station St. 968-3733

walkers TARGET SALE
CONTINUES 'TIL SAT. SEPT. 30th
270 FRONT ST. DIAL 968-5751
STORE HOURS: Mon., Tues., Wed., Sat. 9 a.m. to 5:30 p.m. Thurs. & Fri., 9 a.m. to 9 p.m.

Some of our best friends are very big customers

Your shape is your business. Our business is making sure you look good with your shape. So we never make a large lady feel less a woman by denying her things in fashion. You must come in and see for yourself. Discover that Pennington's truly has some nice surprises in store for you.

a. Blazer—new, in argyle patterned polyester double knit. White, brown, blue. Sizes 38 to 44. $24.98

b. Pant—cuffed pull-on pant in polyester double knit. Fall shades. Sizes 38 to 52. From $12.98

c. Dress plus vest. The Layered Look in 100% pure wool double knit. The tailored bodice, joined to a plaid pleated skirt is topped with a coordinating vest. Royal, tan, wine. Sizes 16½ to 24½. $65.00

d. Blouse—Feminine ruffles on the neck and wrists. May also be worn outside a skirt or pants. Prints, predominately pink, blue, purple. Sizes 38 to 44. $18.00

e. Skirt—Button front, polyester double-knit, slight A-line. Fully lined. Black. Sizes 38 to 44. $22.00

Pennington's
Where fashion has NO size limit
QUINTE MALL - BELLEVILLE

Jackson - Metivier
Junior Fashions
Sizes 7 to 15
by
– Joseph Ribkoff
– Pretty Talk
– Jonathan Logan
– Algo
NEW ARRIVALS!
2 pc. styles with short bomber jackets or fitted shirt's breasted classics with flare skirts in washable Trevira Knits.
Plaids, checks and printed dresses for school, office or date wear. 23.00 to 48.00
LONGS
What every girls needs for evenings out. LONGS! Choose from our fashionable longs. Long sleeves, short sleeve, sleeveless and halter necklines. Casual or dressy styles. See our new Fall maxi pant beach and jacket dress longs. 33.00 to 60.00

Open Thursday and Friday Evenings 'til 9 p.m.
Jackson-Metivier Ltd.
LADIES' WEAR
J-M ALL PURPOSE CHARGE LAYAWAY
Downtown KINGSTON: 114 Princess St. 546-3674
BELLEVILLE: 265 Front St. 962-7575

Hellyer Would Impeach Cabinet for Deceit on Jobless Pay

TORONTO (CP) — The entire federal cabinet should be impeached for declaring the public about the real cost of the unemployment insurance program, Paul Hellyer, a former Liberal cabinet minister, said Wednesday.

Mr. Hellyer, who is Progressive Conservative candidate in Toronto Trinity, estimated the real cost of unemployment insurance could be between $400 million and $800 million, which could cost every working Canadian $160 in taxes.

He said about 600 Conservatives at a PC Businessmen's Club luncheon that because of the program "it now is more profitable for thousands of Canadians to stay at home rather than accept regular employment."

A former Liberal defence and transport minister, Mr. Hellyer said he knew a 25-year-old Vancouver fisherman who made $43,000 in net earnings and owns his own boat. After the fishing season, he took his wife to Mexico for a vacation and returned to collect unemployment benefits during the winter, he said. . . .

He cited other cases of persons who all made at least $10,000 for part of the year and collected unemployment insurance during the winter.

"These people were not breaking the law, but you must admit that a law which permits this kind of abuse is a stupid law," he said.

To applause and table-thumping, Mr. Hellyer said the government's withholding of the cost of the unemployment insurance program "is a fraud of such monstrous proportions that the entire cabinet should be impeached."

There were several Ontario cabinet ministers at the luncheon to hear Mr. Hellyer, who referred to himself as a "convert." He resigned from the Liberal caucus in 1971 to sit as an independent Liberal because of dissatisfaction over several issues.

Mr. Hellyer said he tried unsuccessfully for six months to get the number of persons carrying unemployment insurance on Jan. 30 and Feb. 29. He said he suspected the reason he could not get the information was because there were more persons collecting unemployment insurance than the total reported unemployed.

Caouette Spanks Assorted Provincial Premiers

GRANDE PRAIRIE, Alta. (CP) — There were no sacred cows Wednesday night when Real Caouette addressed a meeting of the Chamber of Commerce in this northwestern Alberta city.

The leader of the Federal Social Credit party took issue at various points with the federal government and then aimed a few pokes at several provincial administrations, mostly on their financial attitudes.

He was highly critical, especially of Premier Robert Bourassa of Quebec, when he told about 250 persons that too many Canadian governments go to the United States for development funds.

"Bourassa is there every week; he's a pilgrim. Your new premiere [Peter Lougheed of Alberta] started doing the same thing not too long ago."

Mr. Caouette quoted NDP Leader David Lewis as saying: "They (Americans) are controlling our economy and we have to send them back 'cause because those people are working against the Canadian people; they are corporate welfare bums."

"And at the same time," said Mr. Caouette, "exactly the same day, two ministers of finance—one from Manitoba's NDP government and the other from Saskatchewan's NDP government—both were in the United States borrowing credit to develop their natural resources.

Mr. Caouette said federal legislation incorporating the Bank of Canada had made it virtually impossible for the provinces to borrow money. He said the Bank of Canada Act, as revised in 13 and 30, provides for provincial governments to borrow up to 25 per cent of their annual budget but only for a period of six months.

He said this doesn't give the provinces even enough time to arrange contracts with developers.

"Perplexities, confusion and distrust in Canada arise not from defects in our constitution of Confederation, not from want of honor or virtue so much as from downright ignorance of the nature of coin, credit and circulation."

The Social Credit leader likened Canada and the provinces to a family with 10 children.

"We will reach unity when each province can be herded.

"Everyone has his own personality, his own aptitudes, no two are alike. Each one wants to be free and independent and yet each one wants to remain in the family.

"The day . . . we will organize Canada as an average Canadian family, that's the day the provinces will have more freedom, the provinces will have the right to decide by themselves, remaining in one great country."

Turner's Talk Mailed Out To Businessmen

OTTAWA (CP) — A speech by Finance Minister John Turner, which includes a direct attack on the "corporate welfare bum" theme of the NDP election campaign, has been mailed to businessmen at public expense by the finance department.

Dennis Orchard, information director of the finance department, said Wednesday the mailing list includes a direct hundred businessmen." He said the department is justified in distributing the speech because "the minister was speaking as much in his capacity as minister as anything else."

"The speech dealt with the tax system and criticism of the tax system," said Mr. Orchard.

For The
HOME WIRING MAN
C.S.A. approved wiring supplies. Complete stock. Shop in comfort. Let us advise you on your wiring and electrical heating needs with electrical specialists.
Onkle ELECTRIC Limited
324 PINNACLE ST.
962-8201

Belleville Broadloom
"FOR ALL YOUR FLOORING REQUIREMENTS"
PARK PLAZA — 180 NORTH FRONT ST.
(ONE BLOCK NORTH OF COLLEGE ST.)
CALL DOUG HETWORTH FOR PERSONAL CONSULTATIONS!
"SHOP AT HOME" Decorator Service
962-5574
OPENS:
Mon., Tues., Wed., 9:00 a.m. - 5:30 p.m. Thurs., Fri., 9:00 a.m. to 9:00 p.m.
CLOSED ALL DAY WEDNESDAY

WEST WIND BOUTIQUE
Newly Arrived
Winter Coats
Excellent Selection
Beautiful
CO-ORDINATES
● Slacks ● Skirts ● Dresses ● Tops
WEST WIND BOUTIQUE
AT WEST WIND MOTEL — DIAL 613-478-3130
No. 7 Highway - 200 yards west of Junction 7-37 - 6 miles East of Madoc
For the convenience of our customers, we offer the advantages of the Chargex credit.

WATCH FOR OUR "BIG" SEPTEMBER
WE ARE OPEN TO THE PUBLIC!!
Grand Opening
GET READY FOR OUR GRAND OPENING COMING SOON. YOU'LL SEE A BEAUTIFUL ARRAY OF LIGHTING FIXTURES ON DISPLAY, PLUS TELEVISION, STEREO, RADIOS AND COMPONENTS. STOVES, REFRIGERATORS, DISHWASHERS, SMALL APPLIANCES, CLOCKS, BUILT-IN INTERCOM SYSTEMS, ETC. YOU WON'T WANT TO MISS VISITING US AT OUR HANDY LOCATION . . . WE'RE AT 291 COLEMAN STREET IN BELLEVILLE. . . AND THERE'S PLENTY OF FREE PARKING!
FREE DOOR PRIZES
Philco Ford B & W PORTABLE TELEVISION
Given away in Special Draw!
Other Door Prizes to be Given Away!
MOFFAT G.S.W. LTD. DISHWASHERS - STOVES - REFRIGERATORS
SUNBEAM AND CANADIAN WESTINGHOUSE SMALL APPLIANCES
PHILCO FORD - TELEVISION - CANADIAN WESTINGHOUSE AND PHILCO FORD RADIOS - STEREOS AND COMPONENTS
WESTCLOX TALLY INDUSTRIES CLOCKS
NU-TONE OF CANADA BUILT-IN INTERCOM SYSTEMS AIR KING CORPORATION AND NU-TONE OF CANADA HOODS - EXHAUST FANS AND CHIMES.
SYLVANIA LIGHT BULBS
LIGHTING FIXTURES
● THOMAS LIGHTING INDUSTRIES
● PROGRESS LUMINAIRE LIGHTING CO.
● FANTASTIC PLASTIC CO.
● HALO OF CANADA LIGHTING INCORP.
● LIGHTOLIER LIGHTING CO
● VIRDEN LIGHTING CO.
● ARTCRAFT LIGHTING CO.
● LUMART LTD.
● SHAMROCK LIGHTING FIXTURE INCORP.
● SCHONSEK INTERNATIONAL LTD.
RUDDY Electric WHOLESALE CO. LIMITED
FREE PARKING
291 COLEMAN STREET
(Consumer Division)
BELLEVILLE
FREE PARKING
PHONE 968-5746

LOOK
what's going on with
FASHION COATS
THINGS HAVE CHANGED
STYLES: See fall and winter weights with fur trim, double - and single-breasted styles; tweeds galore in rich, warm colors; and lengths that combine practicality with style.
front street
Georgia Anne
opposite victoria
Where something better is easy to own

Indian States Case Against Snowmobile Curbs in North

TORONTO (CP) — An Indian leader pleaded with an Ontario legislature committee Wednesday not to put restrictions on the use of snowmobiles in the far North where Indians regard them as "a means of survival."

Andrew Rickard of Moosonee, executive-director of the 30,000-member Union of Ontario Indians, said snowmobiles are vital to Indians for trapping, fishing, hunting, transportation and "general survival" in remote, isolated areas.

He said regulations that would force an Indian to qualify for a car-driving license to operate a snowmobile would make many of them useless. Indians should also be permitted to carry firearms while travelling on snowmobiles in desolate areas as a means of protection against attacks by wolves.

Replying to committee member Bernt Gilbertsan (PC—Algoma), Mr. Rickard said he had no knowledge of wolves ever attacking a snowmobile, but warned the threat was still real.

Alex. Carruthers (PC—Durham), chairman of the committee which is studying the impact on society of snowmobiles and all-terrain vehicles, assured Mr. Rickard that members are more concerned with encouraging the proper use of the vehicles than in banning them.

Chief Fred Plain of Sarnia, union president, said all people of the far North, not just Indians, should have free use of snowmobiles.

Mr. Plain also said there were reserves on Lake Huron and Lake Superior which are isolated from urban areas, and where snowmobiles are "a dire necessity."

The committee has heard briefs calling for snowmobile operators to be licensed in the same way as motorists.

Mr. Rickard, replying to Thomas Wardle (PC—Toronto Beaches-Woodbine), said all-terrain, or hover-craft vehicles, would not be acceptable to Indians because the cost would be "A little too high for our budget."

In another brief, Joan Lidster, secretary of the Golden Acres Snowriders of St. Thomas, was sharply critical of the increase in snowmobile registration fees this year to $10 from $2.

This brought a response from Mr. Gilbertson who said: "If you can afford to pay $1,800 for a snowmobile, you can afford $20."

Mrs. Lidster agreed, but said snowmobilers couldn't understand why the percentage increase was so great "at this time."

AT

WRAYS

SEPT. IS THE MONTH OF

SALES

This is the last month of our business year. Help us make this our biggest ever and help yourself to some grand savings on quality furniture, carpet and drapes.

Browse through our store for specials in every department. Even at these prices you still get Wray's free decorator service.

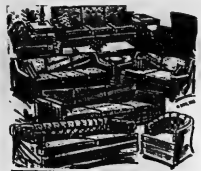

LIVING ROOMS REDUCED

Choose gold, turquoise or green in sturdy nylon matalaisse cover on this smart traditional Kroehler Suits. Coil spring construction is guaranteed for five years. Reg. to 439.00, 2 piece suite

Your Choice Only 299.95

Two piece suite in Spanish design. Heavy twined arm posts in dark wood blend with ultra velvet in leaf patterns of black, gold and white. Super thick cushions assure lasting comfort

Sale Price Only 339.95

Nylon floral love seat features arm caps, covered deck, reversible cushions, rust and green tones. Shepherd casters for easy moving. Move it to your room

Sale Price Only 169.95

Choose a recliner in vinyl or cloth by Kroehler from 79.95.

EASY BUDGET TERMS
OPEN THURS. & FRI NIGHTS 'TIL 9 P.M.
396 FRONT ST. BELLEVILLE 968-4551

THE LAYERED LOOK...
PLAID... PLAIDER... PLAIDEST...

Paris Star Fortrel * Polyester by Cel Cil
*REGISTERED CANADIAN TRADE MARK

Layer Upon Layer of Fashion, That's What the Layer Look Is All About, Plaids and More Plaids, That's What Fall '72 Is All About...

1 - Just a hint of plaid to come, Red/Black or White/Black tie. 3.00. The chic shirt with long sleeves in Red, Black or White, S-M-L. 12.00. Button up this little vest in Black, Grey or Red. S-M-L. 12.00. Top it off with the blazer in Red, Grey or Black. S-M-L. 24.00. 22" of neat plaids, just the right length for the shirt, Black or Grey. Sizes: 10-18. 15.00.

2 - Sort of safari, the jacket is belted with patch pockets. White/Black or Red/Black plaid. S-M-L. 28.00. Wear it with the turtle neck rib pullover in Grey, Black or Red. S-M-L. 14.00. Add the cuffed pants in Black or Grey for a very total look. Sizes: 5-15. 16.00.

3 - Plaid mad all over, the blazer in Red, Black or Grey/Black. S-M-L. 36.00. Skirting the ankles and pleated to perfection, the shirt makes this a lovely evening outfit. Red/Black, Grey/Black. Sizes: 8-18. 30.00. Tie it all together with a Red, Black or Grey tie. 3.00

Paris Star color co-ordinates so you can layer your own look for Fall '72.

Open All Day Wednesday
Friday Night 'til 9 p.m.

Milady Shop

287 FRONT STREET BELLEVILLE

COLOR YOUR HOME

Complete your fence, carport, sundeck or poolside screen with our colorful, fiberglas panels in White, Yellow, or Green. Gives you cool shade, yet lets in light. Corrugated for strength, yet light and easy to handle. One sheet covers 26 "width x 8' length.

4.49 per sheet

PBE Inventory SALE Continues!

PATIO STONES, SLAB & SCREEN BLOCKS

12"x12" PATIO STONES Green, Grey. Reg. 1.15 Clearance Each	92¢
Reg. 1.25 Clearance, Each	1.00
18" CIRCLES. Red, Grey and Yellow, 3"x 5"x26". Reg. 1.50 Clearance, Each	1.20
DRIVEWAY CURBING 3"x5"x26". Reg. 2.19 Clearance, Each	1.75
SIDEWALK SLABS 24"x24". Reg. 1.89 Clearance, Each	1.59
12"x12"x4" LOTUS SCREEN Grey. Reg. 89c Clearance, Each	76¢
12"x12"x4" STAR SCREEN Grey and Brown. Reg. 89c Clearance, Each	76¢

BRUSH-ON DRIVEWAY SEALER

Yes, our Sakrete driveway sealer is that easy to apply! Just brush on to fill small cracks and resurface. Resists gas and oil stains.

5 gals. 5.95

Arthur A. SILLS & Son Ltd.

BELLEVILLE 405 DUNDAS ST. E. 962-9191

OPEN THURS. & FRI. 'TIL 9 – SAT. 'TIL 5 P.M.

Tale of Terror Told by British Newsmen Back from Uganda

LONDON (AP) — North Americans and Europeans rounded up by Ugandan troops and secret service agents during a "black hole of Calcutta" jail cell with African prostitutes, thieves, thugs and two lunatics.

That was the tale of terror told today by seven British journalists released by the Ugandan Wednesday after they were held several days in Kampala's central police headquarters as "British spies".

The British journalists withheld their reports until they knew the other newspaper men held by the Ugandans were freed. That group, including Associated Press correspondent Andrew Tarchia, was released late Wednesday night and flown out to Manchester on a British airliner.

Daily Mail reporter Lewis Watkins, freed Tuesday night, was arrested in the Grand Hotel by seven Ugandan agents and marched to prison with a sub-machine-gun jabbed in his back.

He was stripped and searched and found himself branded a spy because investigators found a note from his five-year-old son in his pocket. It read: "Good luck daddy. Come back safe and soon. Love, Simon."

Watkins said his interrogators screamed at him: "This person knows you are a dangerous assassin."

Watkins was flung into the "foul-smelling dungeons of the central police station — where the Ugandan Africans cantoned "King Georgey Hotel" during British colonial days.

After more interrogation, he screaming Ugandans, Watkins and other journalists were thrown into a barracks room measuring 40 feet by 70 feet with about 30 other fore-faces, including a pregnant Scottish woman and two small boys aged four and two.

Fred Romanik, 36-year-old Canadian tourist from Windsor, Ont., was among a group of 30 freed Tuesday night. He told of his ordeal Wednesday after his arrival in Nairobi, Kenya.

Romanik said that from the time he was put in the room on Sunday morning until Monday afternoon they had been given no food.

Watkins reported "ugandan happy gunmen" were "drunk while interrogating and threatening businessmen, journalists and high commission officials branded as suspects."

The journalist said young British women, wives of officials and businessmen, were forced to watch as President Idi Amin's "Special Branch" tortured a man.

The foreigners said held by Ugandans "are in a desperate situation," Watkins said. "They are in a cell complex in which 70 people exist with only four toilets. The smell is choking."

"While I was there a bleeding toilet overflowed. Slop was unavoidable due to the nausea and slobbering of people held without trial."

One man, his said, cracked under the strain and stumbled terrified round the crowded cell mumbling. "They are going to shoot us." But he said most of the foreigners, even the children and women, were forced to watch torturers batter an African with clubs for an hour, kept their heads.

Don Wise, correspondent for The Daily Mirror, said:

"Everyone lived with the fear of being thrown to the crocodiles — which has happened when big daddy Amin's executioners have forgotten to kill the victim first."

Women and children, he said, were held captive alongside prostitutes, drunks, thugs and thieves. Two lunatics, shouting and dancing hysterically, were in one cell at the "King Georgey Hotel," Wise said.

The captives slept on the bare urine-smeared concrete floors, without bedding. Drinking water came from a rubber hose lying in a drain running through the grimy cell block.

Cold food came at irregular intervals, the freed journalists said. For the first two days most prisoners had nothing to eat. Thirsty children, frightened by the screams and the prison horrors, wept.

The greatest fear, Wise said, was the realization that "nobody outside knew where we were and there was no rule of law to protect us."

Israeli War on Terrorists May Serve To Improve Mideast Peace Prospects

BEIRUT (AP) — An angry and frustrated Israel has declared war in the bitter end against Arab terrorists and the governments that support them.

The violence which many in the area now think is inevitable may set back peace efforts but is unlikely to shatter them.

The Israeli manhunt against Arab terrorists may—while satisfying an emotional desire for revenge—actually improve peace prospects.

Israel believes Arab governments are unable or unwilling to tackle the Palestinian guerrilla movement and the small, hardcore terrorist elements. Israeli leaders evidently believe it is better to stamp the guerrillas out now than let them run loose, lest one day they torpedo a peaceful peace agreement with Egypt or Jordan.

After the killing of 11 Israelis at the Munich Olympics, the Israeli government said in a statement: "Israel will persevere in its struggle against the terror organizations and will not absolve their accomplices from responsibility for terrorist actions."

Since then Israel has conducted a bombing raid in Syria and a military raid into south Lebanon, saying both operations were aimed at wiping out guerrilla bases tolerated by the Syrians and Lebanese.

Israel's duty, Premier Golda Meir has said, is "to fight the terrorist organizations to the very end . . . to strike at the terrorist organizations wherever we can."

She has said this campaign would "not alter our peace policy." Israel had directed several peace feelers at Egypt and Jordan before the Munich tragedy.

Foreign Minister Abba Eban said much the same thing, but his remarks underscored the Israelis' determination to wipe out the guerrillas.

Correspondents covering Eban's recent news conference could not remember his ever being so angry as when he said: "Peace isn't the question in my mind today. The question is how to eliminate this scourge (terrorism)."

He made it quite clear that the Munich killings had pushed the search for peace into the background, and he added that, in all future meetings with foreign government officials, "I would not talk to them about anything except this—terrorism."

THE HASTINGS COUNTY BOARD OF EDUCATION

SALE OF USED SCHOOL FURNITURE

At It - Where It - To Be Held at Belcrest Public School, Palmer Road, Belleville. (North of Quinte Drive-In) on Saturday, September 23rd from 9:00 a.m. to 12:00 noon.

PRICES: 50c - 75c - $1.00

TERMS: CASH & CARRY.

EVERYTHING MUST BE SOLD.

Specials for Ladies ON Perms

Reg. 15.00 ..... Sale 12.50
Reg. 12.50 ..... Sale 10.50
Reg. 10.00 ..... Sale 3.50
Special, Partial Perm $7.50

For Gentlemen Only! Hair Styling — Razor Cut
● TUESDAY & WEDNESDAY EVENINGS 6 to 8 p.m. by Appointment Only

MAXINE'S BEAUTY SALON
—PARKDALE—
18 AUBURN STREET PHONE 962-5135
Helen Fraser, Oper. Maxine Rawson, Prop.

20" PORTABLE

ZENITH

Handcrafted TV Chassis
CUSTOM 'PERMA SET' TUNING
● Front Mounted Speaker ●
ZENITH SOLID STATE RECTIFIERS
$179.95

CIRCLE TV and APPLIANCES
QUINTE MALL 968-5525

walkers TARGET SALE

THE VALUES ARE REALLY FLYING HIGH!

LADIES' LIGHTWEIGHT 3-PC. LUGGAGE
14" Train Case
18" Overnight
24" Pullman
39.99 set
It's made to last! With plywood frame construction, triple stitch binding. It's made to look great! With washable, durable vinyl covering, colour co-ordinated linings with quilted base. Removeable snap-in pockets. Blue, Green, Gold.

TERRIFIC BUY LADIES' VINYL TOTE BAGS 9.99
Just what you need to carry the things you want close at hand. In durable "Naugahyde"-expanded vinyl. Shoulder and hand styles, in all kinds of colours.

FLIGHT BAG BARGAIN—IN DURABLE NYLON 16.99
Smooth weave nylon rubberized 38" flight bag with shoe pocket. Dependable locks and zippers. Sturdy fibre frame. Navy only.

EXPANDED VINYL SPORTS BAGS
18" SIZE 4.79 20" SIZE 7.99
Very handy! 18" size has locking zip. Brown, Black. 20" size has locking zip and shoe pocket. Brown or Black.

KNIT UP A BIG VALUE!
2 GREAT YARNS IN A RAINBOW OF COLOURS
Choose 4 ply Orlon Sayelle, terrific for knitting or crocheting, in 21 fashion colours. Or choose Radiant Spun worsted Yarn in 18 fabulous colours. 2 Oz. balls.
ORD. 95c 79¢ ball

CHARGEX
270 FRONT STREET
DIAL 968-5751
STORE HOURS:
Mon., Tues., Wed. ..... 9:00 a.m. to 5:30 p.m.
Thurs. & Fri. ..... 9:00 a.m. to 9:00 p.m.
Saturday ..... 9:00 a.m. to 5:30 p.m.

walkers TARGET SALE

GLORIA THE 16" TODDLER
2.99 ea.
She'll adore cuddly "Gloria" with the sparkling, bright eyes and long buster style rooted hair. Choose Gloria in 3 nifty styles — dressed in a coat 'n hat; sailor outfit or pant suit.

SAVE NOW! COLOURFUL PLAYTIME STROLLER
reg. 4.99 3.99 ea.
Dolly will love riding in this snazzy stroller . . . printed all over with red 'n blue Starbursts on white vinyl 'ground. 24" high tubular plated handle, 5" white wheels with red hubcaps.

YOUR CHOICE
88¢ ea.
Take your pick! There's dolls to entertain, games to win and trucks geared for big action fun.

CHARGEX
270 FRONT STREET
DIAL 968-5751
STORE HOURS:
Mon., Tues., Wed. ..... 9:00 a.m. to 5:30 p.m.
Thurs. & Fri. ..... 9:00 a.m. to 9:00 p.m.
Saturday ..... 9:00 a.m. to 5:30 p.m.

First Lady Driver in Brown Jug Passes on Women's Lib

DELAWARE, Ohio (AP) — June Walker, who became the first lady to drive in the Little Brown Jug today, will pass when it comes to women's lib.

"I started driving before all of that stuff," recalled the veteran of 35 racing seasons before the start of the middle jewel of pacing's Triple Crown at the Delaware County Fairgrounds.

Mrs. Walker, however, didn't give her highly-raced Dad's Time a chance against 11 other top flight three-year-old pacers in the $104,816 event. The Invervies were Jay Time, Strike Out and Hilarious Way.

Others entered were Cory, Berry Hanover, Alley Fighter, Fast Clip, Skipper Thorpe, Lynden Rye Rye, Goodbye Columbus and Entrepreneur. The winner had to grab two heats for the Jug triumph.

Mrs. Weller, 50, thinks Dad's Time is better than his credentials: four victories in seven starts for $1,325 and a 2:06 3-5 mile this year.

"I trained him in 2:05 on an off-track last week and he worked a real good half mile here," she said.

She rated her Jug start right along with Red Dunnion's 1:59 4-5 mile trip in 1957 at Vernon Downs as the highpoints of her long career.

Red Dunnion's mark still is the world's record for a pacer driven by a woman.

Mrs. Weller has worked a Jug start for years but waited until "I raised one I thought was good enough to race here."

Jay Time was the 5-2 favorite in the 37th Jug with Strike Out, trained by John Hayes Sr. of Beaverton, Ont., at 3-1 and Hilarious Way, the winner of the first leg of the Triple Crown in the Can Futurity, at 4-1.

Stacey Catches
MVP Vote
Page 16

Intelligencer Sports

BELLEVILLE, ONTARIO, THURSDAY, SEPTEMBER 21, 1972

Pappas Postpones
Pirate Party
Page 15

Backs To Wall

MOSCOW (AP) — Team Canada their backs to the wall in a no - night-game exhibition hockey series with Russia, arrived here Wednesday along with about 1,000 fans.

The Canadian team, fresh from two less-than-glorious exhibition games on the weekend in Sweden where they won 4-1 and tied 4-4 against the Swedish nationals, are on the short end of a 3-3-1 won-loss-tied mark with the Soviet selects.

The first of four games here is Friday at 12:30 p.m. EDT and will be seen nationally in Canada on the CTV network. A replay of the day's action will be broadcast at local evening hours.

Ali Stops Patterson

NEW YORK (AP) — Muhammad Ali unleashed a flow of superlatives in praise of Floyd Patterson, offered him a rematch and then clamored for heavyweight champion Joe Frazier.

"Patterson is a great, great fighter. I thought he would bring but he surprised me," Ali said after he hammered Patterson's left eye shut, sliced open a gash above the eye and stopped him after seven rounds of a scheduled 12-round fight Wednesday night at Madison Square Garden.

Ali, who has been fighting regularly since being declared ineligible by Frazier in a 15-round title fight in March, 1971, said he was ready for the champion and berated Frazier for refusing to defend against a top contender.

Despite the loss, the 31-year-old Patterson said he would resume training and refused to entertain thoughts of retirement.

Frazier Misses Deadline

MEXICO CITY (Reuter) — A deadline by the World Boxing Council for Joe Frazier to agree to defend his world heavyweight title against fellow American George Foreman expired Wednesday without a word from the champion.

But WBC secretary-general Jose Sulaiman told Reuter: "We shall wait a few days more."

Lacrosse Briefs

PETERBOROUGH, Ont. (CP) — Peterborough PCOs paralyzed seven straight goals in the third period Tuesday en route to a 16-11 victory over Richmond Roadrunners and won the Canadian Junior A Lacrosse championship Wednesday night.

Peterborough won the best-of-seven series for the Minto Cup in four straight games over the British Columbia representatives.

* * *

NEW WESTMINSTER, B.C. (CP) — Brantford Warriors coach Morley Kells said Wednesday he will be "never" if his team is to entertain any thoughts of winning the Mann Cup senior lacrosse final over New Westminster Salmonbellies.

The Warriors, down 2-0 in the best-of-seven final, being played here, must win the third game tonight. Kells said, if they are to have any hope of repeating as Mann Cup titleholders.

Brantford defeated the Salmonbellies in four straight games in the 1971 final in the Ontario city.

The Salmonbellies, however, have strengthened their lineup by adding eight players to this year's team.

* * *

BRAMPTON, Ont. (CP) — Brampton Excelsiors defeated New Westminster Blues 13-12 Wednesday to run their lead in the best-of-seven President's Cup senior lacrosse series to 3-0.

Hamilton Tiger Cat end Tommy Joe Coffey catches a pass for a touchdown as Ottawa Rough Riders' Dick Adams defends during Eastern Football action in Ottawa Saturday. Hamilton defeated Ottawa 30-22 to move into a first place tie with the Rough Riders. (CP Wirephoto)

Argos Now Officially Worst CFL Team

TORONTO (CP) — Toronto Argonauts, with Leon McQuay and Bill Symons reunited as running backs for the first time this season, looked to be in Grey Cup form Wednesday night—for a few minutes.

Then they reverted to the form that can now conceivably label them the worst team in the Canadian Football League when they slam an 8-6 lead and fell 22-9 to British Columbia Lions.

The interlocking game with the Western Football Conference tailenders did little to bolster Toronto's playoff hopes.

It left the Eastern Conference team with a 1-7 mark and four points behind third-place Montreal Alouettes in the standings. The Als, however, have a game in hand.

On the other hand, the B.C. win—their second in nine games—moved the Lions into a fourth-place tie in the WFC with Calgary Stampeders, the team that won the CFL final from Toronto last year.

The teams left the field to a chant from the sellout crowd of more than 32,000 singing "Goodbye, Leo, goodbye." But the strains didn't appear to upset Toronto coach Leo Cahill.

"As long as they're singing Goodbye Leo, they're not out robbing banks," he said in a post game interview.

It was increasingly evident during the game, however, that the Toronto coach was upset as the Argos committed five turnovers and the Lions capitalized behind the steady direction of quarterback Don Moorhead who took over from Don Bunce after the half with B.C. trailing 8-6.

Moorhead's sharp passing, a facet of his game that had been suspect, and selection of plays kept the Argos off balance.

Limited to two field goals by Ted Gerela in the first half, the Lions, behind Moorhead, struck with sudden savagery, a 72-yard touchdown toss to Jim Young in the third quarter.

The major score was signalled by the numerous Argo fumbles that made the win that much easier for the west coast club. Previous to the touchdown score a Toronto player had been caught offside on a punt formation with the Lions in a third-and-five situation.

Johnny Musso ran for another touchdown and Gerela added another field goal and two converts to complete the scoring. Leon McQuay got the ball 11 times for 84 yards, one romp of 31 yards giving the Argos their 8-6 lead. He also fumbled twice. Ivan MacMillan, who converted, picked up an earlier single on a wide field goal attempt.

Argo quarterback Wally Gabler, a steadying influence in his three previous starts, had a nerve-wracking night com pleting only 15 of 32 attempts for 185 yards and three interceptions.

But again, Gabler couldn't be faulted for many of the missed passes that were on target but dropped by such normally sure-handed receivers as Symons, Dave Cranmer, Mike Eben and Tony Moro.

"B.C.'s not a bad ball club," observed Cahill. "They were just hoping someone would do something for them, and we did it.

"We really did something for them."

CFL Standings

Eastern Conference

	W	L	T	F	A	Pts
Ottawa	5	2	0	154	117	10
Hamilton	5	3	0	181	139	10
Montreal	3	4	0	141	192	6
Toronto	1	7	0	121	169	2

Western Conference

	W	L	T	F	A	Pts
Winnipeg	8	2	0	242	134	12
Edmonton	6	2	0	218	107	12
Sask.	6	3	0	185	138	12
Calgary	2	6	0	124	189	4
B.C.	2	7	0	129	235	4

Peterborough Sweeps Junior Honors

Product Gets Poorer

OTTAWA (CP) — The Canada-Russia hockey series and continued expansion of the National Hockey League are expected to take a ball of fuss throughout the league, a hockey veteran suggested Wednesday night.

After watching Pittsburgh Penguins trounce Philadelphia Flyers 4-1 in a listless pre-season exhibition before fewer than 500 fans in the 9,000-seat Civic Center, Jack Evans, scout for Detroit Red Wings, said:

"There's a lot of kids out there who should never have had the chance to play in an NHL exhibition. But that is what expansion has done to the game.

"The product as currently presented is a shadow of its former self."

And, he added:

"There's no connected attendance throughout the league will be down this season. The Canada-Russia series has seen to this.

"Fans realize now just what they are missing and they may be gullible, but they are not stupid.

"They're footing the bill, and believe me they are fed up with being short-changed."

The attendance at the two pre-season Philadelphia games here Tuesday and Wednesday appeared to bear this out.

Last season the junior Ottawa 67s pulled an average in excess of 7,000 fans a game into the Centre, while in previous seasons NHL exhibitions here have drawn near sellouts.

Tuesday there were 4,100 fans announced as being at the game, while Wednesday night the crowd was the smallest in memory for any kind of hockey in the arena.

Homers Hurt Seals

By THE CANADIAN PRESS

For the second time in as many nights, a hometown boy sank California's Golden Seals in their home training ground.

Don Blackburn was the culprit Wednesday night, scoring two goals to lead Minnesota North Stars to a 3-2 win over the Seals at their Kingston, Ont., training ground in National Hockey League exhibition action.

The night before, another Kingston native, Syl Apps, supplied the winning score in Pittsburgh Penguins' 3-2 victory over California.

In other games, the Penguins whipped Philadelphia Flyers 4-1 at Ottawa, Chicago Black Hawks scored four straight goals in overcoming Toronto Maple Leafs 5-3 at Maple Leaf Gardens and Vancouver Canucks edged Los Angeles Kings 3-2 at Victoria.

Brian Ogilvie notched Chicago's first goal after the Leafs had opened a 2-0 lead in the first period against rookie goaltender Mike Veisor. Rookies Bob Duncan, Randy Osburn and George Ferguson scored for Toronto.

Selects Signed

LONDON, Ont. (CP) — Moscow Selects, second of the two national hockey teams in Russia, will play London Knights of the Ontario Hockey Association Junior A series here Dec. 19, Knights owner Howard Darwin announced Wednesday.

A Canadian tour by the Selects is being sponsored by the Canadian Amateur Hockey Association. Site and dates of other games have not been announced yet.

SPITZ UNDER CONTRACT

SACRAMENTO, Calif. (AP) — Swimmer Mark Spitz has signed a contract with the William Morris Agency of Los Angeles for representation, his swimming coach said Wednesday. Sherman Chavoor, who coached Spitz to seven gold medals in the Munich Olympics, said the talent agency will handle appearances by Spitz and will supervise his business affairs.

THE BELLEVILLE RECREATION-ARENA COMMITTEE

1972 MINOR HOCKEY SCHOOL

The Minor Hockey School will be held at the Dick Ellis Rink from Oct. 2 through Oct. 6.

Registration

Registrations will be accepted to a maximum of 300 participants up to and including September 27th, from 10:00 a.m. to 4:00 p.m., at the Recreation Centre, 270 Pinnacle Street.

Fee — Boys — $7.50 each
Ages — Boys — 7 years to 12 years inclusive

Dates:

School Dates: October 2nd - October 6th

All participants will be advised by letter, the dates, times and other school particulars, following registration.

MINOR SOCCER

SATURDAY, SEPT. 23rd.
O.S.D. FIELD
Palmer Road

11:00 a.m. — PEE-WEE
BELLEVILLE vs. OSHAWA

12:30 p.m. — MOSQUITO
BELLEVILLE vs. OTTAWA

2:00 p.m. — BANTAM
BELLEVILLE vs. OSHAWA

3:00 p.m. — PEE-WEE
TRENTON vs. OTTAWA

PETERBOROUGH MEMORIAL COMMUNITY CENTRE

NHL Exhibition Hockey

FRIDAY, September 22nd
8:00 p.m.

NEW YORK ISLANDERS
vs.
BUFFALO SABRES

Yellows	$3.50
Purples	$3.00
Greens	$2.50
Children & Students	$1.50

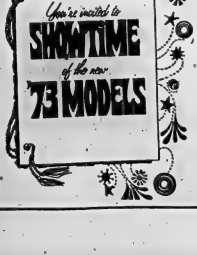

ELLIOTT MOTORS (70) LIMITED
Would like YOU to see the
1973 MODELS
— Daily 10 a.m. to 9 p.m. —
Come in and browse . . . enjoy coffee and desserts with us.
366 NORTH FRONT ST. BELLEVILLE 962-4584

Oilers Test Quinte Machine

A couple of years ago, an exhibition game between a bottom-division Ontario Hockey Association Senior A club and a Central Professional League entry would have been out of the question.

But talent is spread a lot thinner every season, and Belleville Quintes hope the high-priced spread is the thinnest.

Belleville's senior hockey entry takes to the ice for the first time as a team Saturday night in an 8 o'clock Memorial Arena fixture with the Central League's Tulsa Oilers.

The Oilers, Toronto Maple Leafs' farm club who went to the league finals last season, will feature a couple of promising faces. Left-winger Randy Osborne, Toronto's second-round draft choice in the June overage junior draft, and 205 pound defenceman Dennis Deslauriers, whom the Leafs picked from the Quebec League as their third junior choice, will be dressed for the Oilers.

The game will mark the first appearance behind the Tulsa bench of new coach Gerry Moore, who replaces Marcel Pronovost. Moore, an Ottawa native, coached the International League's Dayton entry last season, and formerly played senior hockey in Kingston.

Bowling Results

BOWLEROS MIXED 10-PIN

Teams and Points: Reddicks 6, 4 O's 3; Loewen Heating AC 1, Bop Boops 2; Hastings Driving School 3, No. 3 Watkin 0; Four Aces 1, The C. O. W's 2; Quinte Car Wash 1, Smitty's Gang 2; Allen Smith and Jones 1, The Bunkers 3.

Men's High Scores: Pat Glancey 631 (246), Bob Smith [illegible] (190), Charles Raycroft 336 [illegible], Reg Christopher 326 (209), Doug Senft 342 (180), [illegible] Swabuk 341 (191), Doug Reddick 335 (201), [illegible] Calkin 330 (202), George [illegible] 605, Moe Medina 324 (200).

Ladies' High Scores: Pat Swabuk 300 (136), Jennie Hunter 333 (217), Barbara Ward 347 (183), Marilynn Gray [illegible] (203), Audrey Hinchey 327 [illegible], Millie Smith 302, Gail Long [illegible], Madeline James 407 (185).

MEN'S COMMERCIAL "B" LEAGUE

Booth TV 7 Howard and Robert 0; Bob's Sports 7 Geo. Welch and Co. 0; Sherriff's Potato Chips 5 Bly Tel 2; Thrashers Food 7 Haines and Co. Ltd. 0.

HIGH SCORES — Jack Moon 702, (270); Jack Gray 704, (277); Bob Ellis 701, (300); Cam McKeown 663, (243); Larry Towns 662, (240); Harry Ridley 673, (236); Paul Bosley 674, (273).

MONDAY NIGHT MIXED COMMERCIAL "B"

Lucky Strikes 7 Cotton Jennie 0; City Six 5 Live Wires 2; VIPs 7 Bold Ones 0; Loosers 7 The Idiots 0; Unknowns 7 Daisies 0; Mission Impossibles 5 Whatnots 2; Amazing Sixx 5 Smashbrees 2.

MEN'S HIGH SCORES — Ken Cannon 701, Ray Lowreman 667; Jim Begley 660, Duane Keller 642, Carm Dafoe 660.

LADIES HIGH SCORES — Marg Button 682, Marie Reid 721, Lois Calcutt 647, Bea Hunt 604, Tena Boone 586.

MEN'S MAJOR A 10-PIN

Belch Const. 3 Nat. Billiards 0; Mitchell Foods 3 Rookies 0; Advance Cleaners 3 O' So' Mighty 0; Grimard Motors 3 Lino's Pizza 0; Geo. Welch Co. 2 Parts Pure 0; Motorland Chrysler 3 Dairy Queen 0.

G. Ling 301, 238, 212; C. Raycroft 337, 212, 202; R. Christopher 300, 201; M. Medina 344, 212; P. Glancey 341, 211; B. Sherry 332, 203; K. Percy 317, 201; D. Reddick 340; P. Drouth 343; R. Jones 324; L. Desjardins 320; R. Poste 334; G. Majbrook 317; B. Taylor 318; E. Michael 312.

ODDFELLOWS AND REBEKAHS BOWLING LEAGUE

LAPM 3, Rebekahs 2; No. 81 3, Cantons 4; Oddfellows 7, No. 133 0; C P and T 2, Encampments 3.

High Triples: Bud McMartin 266, 214, 262, 742, Marilyn Stobbart 251, 262, 687, Duane Reid 213, 226, 651, Ron Bonner 271, 233, 676, Alex Burley 221, 223, 621, Art Jordan 267, 194, 621.

High Singles: Gladys Bonner 283, Lill Willerton 233, Marg Sine 221, Ray Wilson 226, Harry Nickle 212, Joe Levick 218, Doris Thain 208, Jennie Thorn 208.

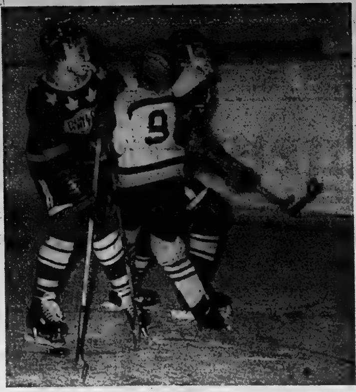

'O.K. Louis, Drop the Louisville!'

Louis Crawford loses puck, stick and his balance as he tries to crash through the checking efforts of Rob Soule and Danny Hounslow during a practice session this week for the novice minor hockey all-stars. A total of 60 players attended the opening workout of the novices, who along with other all-star teams have been practicing mornings at Dick Ellis Rink. Would you believe a 6 a.m. starting time? Minor hockey parents do.

The Original Knight SOLUNAR TABLES When To Fish Or Hunt

By Mrs. Richard Alden Knight

The schedule of Solunar Periods, as printed below, has been taken from Mrs. Richard Alden Knight's Solunar Tables. Plan your days so that you will be fishing in good territory or hunting in good cover during these times, if you wish to find the best sport that each day has to offer.

The Major Periods are shown in boldface type. These begin at the times shown and last for an hour and a half or two hours thereafter. The Minor Periods, shown in regular type, are of somewhat shorter duration.

Use Eastern Daylight Saving Time.

(September 23 - October 1).

Day	Minor A.M.	Major A.M.	Minor P.M.	Major P.M.
Saturday	4.55	11.30	5.25	11.55
Sunday	5.40	——	6.10	12.30
Monday	6.40	12.55	7.10	1.30
Tuesday	7.45	2.05	8.15	2.30
Wednesday	8.45	3.10	9.20	3.40
Thursday	9.55	4.15	10.25	4.45
Friday	11.00	5.20	11.30	5.50
Saturday	——	6.15	12.05	6.45
Sunday	12.25	7.10	12.50	7.35

Trojans Long on Firepower

Moira's short - handed senior Trojans didn't let lack of players hinder their point output as they opened Bay of Quinte COSSA football action with a 41-8 win over Picton. The Moira juniors began defence of their Eastern division title with a 40-0 victory over Prince Edward.

"You can say that we won despite the fact that there are about eight good football players who wouldn't come out for the team," said senior coach Hugh Cook. "It meant that a lot of guys had to go both ways."

Quarterback Glen Shaw was going two-ways on offence alone. The Moira standout scored two touchdowns and added another five points on converts. Dave Rutherford and Peter Stailkovich also had two majors each.

Ralph Kollars set the trend of the junior contest by running the opening kick-off back 100 yards for a touchdown. Rick Barbeau added three Moira majors with the other going to Rick Norris. Kollars collected two of the five successful Moira two-point conversion attempts.

Middle guard Vern Woodbeck was a standout for the Trojan defensive squad.

NAMATH FILES SUIT

NEW YORK (AP) — Joe Namath Wednesday filed a $50,000 breach-of-contract suit against the Rex International Division of Spartan Industries, Inc., claiming the money was owed him under an agreement to market sport shirts bearing his name. The New York Jets quarterback said the contract, signed June 4, 1966, provided a guarantee of $100,000 in royalties on the sale of the knitted shirts. He said he received half of the money.

SETS TRACK RECORD

BRUSSELS (AP) — Emile Puttemans of Belgium led all the way in setting a world record in the 5,000 metres with a time of 13 minutes 13 seconds in an international track meet Wednesday. Puttemans clipped 3.4 seconds off the previous mark held by Lasse Viren of Finland, who won the 5,000 metres at the Munich Olympics.

All-star Ranks Swell

By ERIC EMERSON
Sports Staff

"You deserve a break at MacDonalds" is the motto of that fast foods chain. The Belleville Minor Hockey Association is hoping that the "breaks" continue on the ice this season, since MacDonalds has been added as the latest all-star sponsor in this city.

MacDonalds' novice minors will be the latest entry to the all-star minor hockey chain. Their addition brings the number of OMHA teams to nine from seven last season. The increase is due to "minor" teams being added in the peewee and bantam divisions. They will be staffed exclusively by first year players.

A total of 94 teams will comprise the Belleville Minor Hockey Association this year, with slightly less than 1500 boys competing in the various age divisions.

The juvenile house league division is the only one suffering from a player shortage. Seven or eight participants are required to match the three Belleville teams of last season. OSD comprises the fourth juvenile entry. "It seems like they either develop other interests or they're good enough for junior or all-star teams," explained BMHA president Don Gavey of the light juvenile registration.

House league play will begin Thursday, Oct. 5th with minor hockey games scheduled five nights a week at Dick Ellis Arena as well as Saturdays, Sundays and Tuesday nights at the Memorial. House league clubs will benefit from increased practice time available. It has been raised to eight hours per week total from five last season.

The only stipulation on players participating in the BMHA is that they turn out regularly for scheduled games. "If they miss three games, without good reasons, then we'll replace that player with someone from our waiting list."

The waiting list is established to accommodate players who registered late for the 1972-73 season.

Bobcats Will Face Familiar Tabbies

The Belleville Bobcats first step into unfamiliar Metro Junior B hockey waters will bring them face to face with an all-too-familiar breed of cat.

The Peterborough Lions will provide Belleville's opposition when they open their exhibition schedule Friday night. Both clubs jumped to the Toronto - based league this season from the now defunct Eastern Ontario Junior B grouping. The Lions had ruled that roost for the past two seasons winning the pennant and league championship last season.

The Lions should provide a good indication for coach Moe Hunter of how his first-year troops will fare this season. Only 10 members of the Bobcats boast previous Junior B experience and six of those on a regular basis. Tim Yohn, Bill Jackett and Dave Horwood faced Peterborough last year as members of the Bobcats, while Paul Lavender, Ken Holmes and Larry McQuaid competed in the Eastern league with Picton.

Belleville will open regular Metro Junior B action in Bramalea, Friday Oct. 13th with their home opener slated for two days later against Markham.

Wemp Wins Without Back Seat Aid

KINGSTON — Hugh Wemp made sure that there would be no back seat driving advice from the owner of Canal View Way by driving his wife's pacer to a 2:06.6 win in the feature at Frontenac Downs.

Wemp held Canal View Way in front of strong finishing Betcha to record his 16th win of the year at the Downs. The Centreville driver handled seven horses in the 10-race card adding two seconds, two thirds and a pair of fourths to his feature win.

Brockville drivers Orley Coville and Eric Stone scored wins in the third and seventh races, while Larry Zebedee and Al Vance gave Belleville equal honors.

Zebedee reined Little Hawthorne to a 2:14 win in the opening race, which coupled with Canal View Patsy's win in the second paid a daily double of $9.60. Vance took Ruth's Daisy home in 2:07.6 to win the eighth race of the night.

Other winners were Gypsy M. Gratton in the fourth, Chris Storm's Resin Bow in the fifth, Sweet Paula in the sixth and Lusty Dorothy in the tenth.

CAR MAINTENANCE WILL CURE POLLUTION
Care for your air - Do your share
Belleville Auto Electric

GENERAL MEETING
AND
ELECTION OF OFFICERS
BELLEVILLE MINOR BASEBALL ASSOC.
CENTENNIAL LECTURE HALL
Centennial Secondary School
TUES., OCTOBER 10, 1972 — 7:30 p.m.
All Coaches, assistant coaches, umpires, sponsors and interested parties are invited to attend. Any constitution ammendments are to be mailed to secretary before meeting.
Secty. Sy Bochnek
41 Parkdale Dr.,
Belleville
SUPPORT YOUR BOYS

WELCOME, HUNTERS
GUN SHOW SPECIALS
AT THE
"UNIROYAL" GUN CLUB

15% OFF ALL GUNS IN STOCK
• WINCHESTER • REMINGTON • ITHICA • SAVAGE
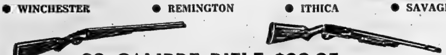
.22 CALIBRE RIFLE $29.95 up.
12 GAUGE WINCHESTER SHOTGUN SHELLS BOX OF 25 $2.79

12 GAUGE SHOTGUN SHELLS BOX OF 25 $1.97
Attend Uniroyal's Annual Gun Show Tomorrow Night.
UNIROYAL UNIROYAL CENTRES
14 BRIDGE ST. WEST DIAL 968-5575
Remember Uniroyal's Own Budget Terms

SAVE SAVE SAVE
LIMITED OFFER SPECIAL
Alouette
440 CC Snowmobiles
INCLUDING FULL WARRANTY & TACHOMETER, TACHOMETER
FULL PRICE
$895.

MONTHLY PAYMENT PLAN. NO DOWN PAYMENT. FIRST PAYMENT ON JAN. 3rd, 1973.
GARY SINE
SHELL SERVICE STATION
NORTH FRONT & MOIRA STS. 962-4301

ATTENTION!
ALL MIDGET AGE HOCKEY PLAYERS
BLAKE KERR
IMPERIAL MIDGETS

SECOND OPEN TRY-OUT
SUNDAY — SEPT. 24th
8 A.M. TO 9.30 A.M.
BELLEVILLE MEMORIAL ARENA
50c per player - Bring your own equipment
AD SPONSORED BY BLAKE KERR ESSO FUELS

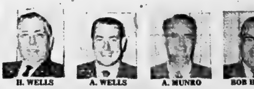
H. WELLS A. WELLS A. MUNRO BOB HOARD
HAROLD AND ALLEN WELLS AND STAFF CORDIALLY INVITE YOU TO ATTEND THE NEW MODEL INTRODUCTION AT THEIR SHOWROOM IN STIRLING OF THE
1973 FORDS and MERCURYS
FORD - METEOR - TORINO - MONTEGO - MAVERICK - COMET - PINTO - LTD - THUNDERBIRD
ON
FRIDAY, SEPTEMBER 22nd. 9 A.M. TO 9 P.M. REFRESHMENTS
WELLS FORD-MERCURY SALES LIMITED
STIRLING HOME OF "THE GOOD GUYS" GOOD DEALS

Pappas Delays Pirate Pennant Party

CHICAGO (AP) — Glenn Beckert's bases-loaded two-run single and solo homer by Billy Williams and Ron Santo gave Milt Pappas a 200th career pitching victory Wednesday as Chicago Cubs defeated Montreal Expos 4-3.

A Cubs loss would have clinched the National League East pennant for Pittsburgh. The Pirates still could clinch the flag by beating New York Mets Wednesday night.

Pappas scattered seven hits in recording his ninth successive victory and his 13th against seven losses for the season.

Although 53 major-league pitchers piled up 200 or more mound victories since 1900, Pappas is the first to reach that plateau without a single 20-victory season.

Jose Jorgenson slammed a two-out homer to give Montreal a 1-0 lead in the first, but the Cubs rocked starter Mike Torrez, 16-11, for three runs on four hits, including Beckert's bases-loaded single in the bottom of the first.

Torrez also gave Williams his 33rd homer leading off the third and Santo his 17th homer in a two-run Cub rally. Williams also singled in four trips to raise his league-leading batting average to .326.

Ron Fairly added the Expos' final run in the ninth inning when he hit a two-out homer, his 13th of the season.

Seaver's Five-hitter Keeps Bubbly on Ice

By THE ASSOCIATED PRESS

Tom Seaver had his fastball and his hard slider and his curve Wednesday night and the result was that New York Mets temporarily delayed Pittsburgh Pirates' champagne party by beating them 4-1.

The Pirates need just one victory or a Chicago Cub loss to clinch their second straight National League East Division pennant.

The Pirates weren't happy that Seaver had kept the champagne on ice, struck out 15 batters and gave up only five hits.

Willie Stargell, the slugging Pirate first baseman, conducted a quiz of his own on an innocent writer in the dressing room.

"Did Seaver have a good fastball? What was he throwing? Have I ever seen him look as good? That's what you're going to ask me, aren't you?" Stargell asked, shortly after he had been a Seaver strikeout victim three times.

Seaver, 18-12, had not finished a game in five starts and had been hampered in his last three by a hip injury.

Pittsburgh took a 1-0 lead in the first inning on Vic Davalillo's triple and Bonnie Stennett's single.

But the Mets scored three runs in the third, two of them on Duffy Dyer's triple.

Hit Parade

National League

	AB	H	Pct.
B. Williams, Chi	543	180	.332
Baker, Atl	466	150	.322
Cedeno, Hou	521	167	.320
Garr, Atl	510	162	.318
A. Oliver, Pgh	532	164	.308

American League

	AB	H	Pct.
Carew, Min	569	180	.316
Piniella, KC	577	182	.315
Rudi, Oak	558	175	.314
Scheinblum, KC	429	134	.312
D.Allen, Chi	492	153	.311
Fisk, Bos	417	129	.309

Weaver Sees Way For Orioles to Win

By HAL BOCK
Associated Press Sports Writer

Earl Weaver, bless his optimistic soul, has finally figured out the American League East pennant scramble. All he needs to win it is a little help from his friends.

After his Baltimore Orioles absorbed a vital 9-1 and 4-0 doubleheader sweep at the hands of first-place Boston to tumble 3½ games off the Red Sox' pace Wednesday night, Weaver studied his baseball schedule and discovered Boston spends the next four days playing second-place Detroit Tigers. Then the Baltimore boss offered his analysis.

"I'll be rooting for my good friend Billy Martin Thursday and Saturday," revealed Weaver. "And I'll be rooting for my good friend Eddie Kasko Friday and Sunday. If my good friends win, we'll get Boston three in a row and we'll be all even with three games to go."

Managers Martin of the Tigers and Kasko of the Red Sox are in infinitely better shape than Weaver today. Detroit trimmed Cleveland Indians 4-1 Wednesday night and are second, one game behind the Sox with 13 to play compared to Boston's 12.

Major League Scoreboard

National League

East

	W	L	Pct.	GBL
Pittsburgh	96	53	.829	—
Chicago	79	65	.549	11½
New York	74	68	.521	15½
St. Louis	70	75	.483	21
Montreal	63	78	.455	25
Philadelphia	53	90	.371	37
West				
Cincinnati	89	55	.618	—
Houston	80	63	.559	8½
Los Angeles	77	67	.535	12
Atlanta	67	77	.465	22
San Francisco	63	82	.434	26½
San Diego	54	88	.386	34

Results Wednesday

National League

Chicago 6 Montreal 2
Pittsburgh 4 Philadelphia 1
Atlanta 13 Houston 6
Cincinnati 8 San Francisco 6
Philadelphia 2 St. Louis 1
Los Angeles 5 San Diego 3

Results Wednesday

American League

Boston 9-4 Baltimore 1-0
Detroit 4 Cleveland 1
New York at Milwaukee, ppd
Minnesota 3 Texas 1
Oakland 6 Chicago 3
Kansas City 9 California 2

American League

East

	W	L	Pct.	GBL
Boston	79	54	.594	—
Detroit	78	66	.542	1
Baltimore	77	68	.531	2½
New York	75	68	.524	3½
Cleveland	66	80	.452	14
Milwaukee	59	86	.407	20½
West				
Oakland	85	58	.594	—
Chicago	80	63	.559	5
Minnesota	73	69	.514	11½
Kansas Cit.	70	71	.496	14
California	67	76	.469	18
Texas	52	91	.364	33

A&P WEO

WHERE ECONOMY ORIGINATES

Wild Wonderful Discount Prices... PLUS BIG "DOLLAR" SALE!

Your Dollar Buys More at A&P WEO!

Aqua, Avocado, Pink, White, Yellow

KLEENEX TOWELS 2 PKGS OF 2 ROLLS $1.00

PALANDA MANDARIN ORANGES 5 10-FL-OZ TINS $1.00

MIX & MATCH LIBBY'S PRODUCTS 5 14-FL-OZ TINS $1.00

Spaghetti in Tomato Sauce, Mixed Vegetables

CANADIANA FACIAL TISSUE, WHITE, PINK, YELLOW KLEENEX 5 BOXES OF 100 2-PLY-SHEETS $1.00

A&P BRAND, FANCY QUALITY TOMATO JUICE 3 48-FL-OZ TINS $1.00

OATMEAL, CHOCOLATE CHIP, SHORTCAKE DAD'S COOKIES 2 16-OZ TIN TIE BAGS $1.00

JACOBS CREAMY CRACKERS 7¼-OZ PKG 4/$1.00

JANE PARKER, SLICED BREAD 100% WHOLE WHEAT 60% WHOLE WHEAT CRACKED WHEAT 4 24-OZ LOAVES 99¢

A&P BRAND, FROZEN, FRENCH STYLE GREEN BEANS 4 10-OZ PKGS $1.00

VALLEY FARM, FROZEN, CHOICE QUALITY FRENCH FRIES 3 2-LB PKGS $1.00

Frozen CHICKEN LEGS Action Priced lb 58¢

ALL PRICES SHOWN IN THIS AD GUARANTEED EFFECTIVE THROUGH SATURDAY, SEPTEMBER 23rd, 1972.

CLIP THIS VALUABLE COUPON!

A&P WEO

WITH THIS COUPON COKE 6/$1.00 PLUS BOTTLE DEPOSIT 26-fl-oz bottles

Limit one coupon per customer. Valid through Sept. 23, 1972. Good only at A&P WEO Stores.

Firestone the people tire people

UNBELIEVABLE OFFER

Lowest price ever

"BRAND NEW CAR" BELTED TIRES

FIRESTONE DELUXE CHAMPION...THE SAME DOUBLE BELTED TIRE THAT COMES ON MANY OF CANADA'S FINEST 1972 CARS!

ANY SIZE... WHITEWALLS or BLACKWALLS A78-13 THRU H78-14 & 15

2 for $55

Similar low price for singles and fours

If we should sell out of this item a "rain-check" will be issued, assuring delivery at the advertised price.

J78-15 & L78-15 and all 8-ply rating sizes — 2 for $75.00.

Now at these Firestone Stores and participating Dealers...

Firestone STORES

224 PINNACLE ST. 962-8673

3 easy ways to buy at Firestone STORES
1. CASH
2. 30 DAY CHARGE
3. BUDGET PLAN

OR CHARGEX

Plane's Win Third Tad Title

Plane's Concrete won the fourth game of a three-game series to capture the Belleville Minor Baseball tadpole championship Wednesday.

The extra game was necessitated when Plane's and Universal battled to a 11-11 deadlock during the first three games. Plane's emerged with a 4-3 win last night that gave them their third consecutive city championship.

Brian Cronkright and Philip Van Lunteren hurled the win, striking out 20 batters during the course of the seven-inning contest. They yielded only three hits and two walks.

The Universal pitchers were Steve Taylor and Stewart Emerson. They had a five-hitter in which they whiffed 19 and walked five.

Richard Jolliffe homered for the winners, while Richard Manderville added a double and single. Cronkright and Michael Baugh had one hit each. For Universal it was Al Tompkins and John Gossen collecting doubles and Steve Taylor a single.

Motorland Chrysler powwow took their finals series in two straight by stopping the Kinnon 12-9 Wednesday.

Greg McEachern and Paul Dent pitched for the city champs, walking five batters and fanning three. Dave Bennett, Bill Silk and Paul Marinoni saw mound action for the losers.

Chris Rizos, Larry Joliffe and Dale Dafoe collected two singles apiece for Motorland while Dave Harris and Scott Hobbs matched that total for the Kinsmen.

Rollins Go Half Way

Rollins Construction are willing to go half way, or thereabouts, to settle their OASA Intermediate "A" quarter-final argument with Barrie.

The terms will meet in Oshawa Friday night in the third and deciding game of the series, with the winner advancing to the semi-finals against Woodstock. Barrie opened the series with a 2-1 win before dropping a 1-0, 10-inning contest to Rollins Tuesday.

Friday's game will get underway at 8.15 in Oshawa's Alexander Park.

Stacey Catches Votes

Marv Stacey managed to catch more than foul balls and upshoots this season. The Devon Motors hacks top-caught enough votes to be named as the Commercial Softball League's Most Valuable Player.

Stacey was awarded the Jim "Oy" Barriage Memorial Trophy by a vote of the league's six managers plus league statistician Mike Bradshaw. The votes were on a 5-3-1 system.

Stacey captured the MVP award over Dwight Rathwell of Howard and Robert, Devolin Motors' Bruce Sickle and Carl Steenbower and Wayne McTaggart of Rollins Construction.

Devolin's Rick Rosebush was runner - up to Rathwell for the Ebber Trophy while Gary Johnson of Globe Hotel and Bruce Sickle also drew significant voting support.

Calendar

BASS SOFTBALL
FRIDAY — Ontario Construction vs. Harris at Alexander Park, Oshawa, 8.15 p.m.
SENIOR 'A' HOCKEY
SATURDAY — Yates Cloten vs. Whitehall at Centennial Arena, 8.30 p.m.
JUNIOR 'B' HOCKEY
FRIDAY — Peterborough Lions vs. Belleville Bobcats at Centennial Arena, 8.30 p.m.
COMMERCIAL SOFTBALL
THURSDAY — Howard and Robert vs. Howard at Almeda, 6 p.m. (first game at 5).
MEN'S AIR GUN CLUB
Meeting at Quinte Sports Arena Wednesday, 6 p.m., and Sunday, 10 a.m., at the Wallbridge Road residence.
GAS HOUSE HOCKEY
WEDNESDAY — Ontario Construction vs. Quinte Sports Arena Centre, 7.30 p.m.
SENIOR 'A' TRELLOS SOFTBALL
SUNDAY — Creation at Community Park, Trenton, 10 a.m.
MINOR LACROSSE
MONDAY — General meeting of Belleville Minor Soccer Association at Centennial Secondary School (entire lecture room), 7.30 p.m.
ATHLETIC INJURY CLINIC
TUESDAY — Clinic for athletic injuries, Alexander ave. Centre Matthew Secondary School, 5.30 a.m. - 6.30 p.m.
QUINTE SOCKEY
SUNDAY — Meeting at Quinte Belvedere Hotel at Dee Kids Rink, 10 a.m.
SENIOR SOCKEY
Volunteer workers required for Remembrance Day Belleville Armistice, Sept. 30th. Interested persons contact 968-6511 or 968-8626.

NOTICE!

Belleville Quintes' Hockey Fans

SEASON TICKETS now available.

1971-72 ticket holders, please NOTE: YOUR SEATS WILL NOT BE HELD AFTER SEPT. 23rd.

Deadline for 10% Discount is Sept. 30th.

For Information Call BILL THOMPSON at 962-7296 or contact McKNIGHT'S VARIETY

SPECIAL CLEARANCE
ON ALL
HONDA MOTORCYCLES
IN STOCK BOTH NEW & USED
12 new units ranging from 50cc to CB 500 4 cylinder (10% off on new machines with no freight or set up)

USED MACHINES

1—250 Honda Mini Trail	PRICE	$175.
1—Honda 90 as is	PRICE	$100
1CL—71 CL 70 Honda	PRICE	$295.
1—CD 175 Honda, 1300 miles	PRICE	$450
1—CL 250 Honda, Red with roll bar	PRICE	$575.
1—CB 500 4 cylinder 1972 Honda with roll bar	PRICE	$1350.
1—1972 Kawasaki 90	PRICE	$325.
1—1969 250 Harley Sprint	PRICE	$350.

Alton Hadley Limited
371 North Front Street, Belleville

SEE BELLEVILLE TOYOTA
or a
HONEY
of a
DEAL
for a
1973
TOYOTA

See The Many Models We Have On Our Lot!

NOW PRICED AT ONLY..
$2188.

Come In For A Test Drive Today

No One Else Gives You So Many Features

BELLEVILLE TOYOTA
PHONE 968-6479
239 NORTH FRONT STREET BELLEVILLE

CASHWAY

SELF-SEAL
Shingles
$9.57 SQUARE
Fiber Quality
210-Lb. Asphalt
Dark Colored
Slightly Higher North Bay, Sault, Sudbury
REPEAT BY SELLOUT!

10-FT. LENGTHS!
EAVESTROUGH
OUR REGULAR $1.27
Heavy Gauge Galvanized
98c
A Full Line Of Accessories Available! Check Cashway Today!

SAVE $7.45!
Electric
FIREPLACE
In Mandarin Red!
$79.50
OUR REGULAR $86.95!

Indoor/Outdoor
CARPET
$1.98 SQUARE YARD
STRICTLY WHILE STOCK LASTS!
Mohawk's "Indestructible". Ideal For Rec Room Or Cottage. Stock Colours.
OTHER CARPETING $2.44 TO $4.88 SQUARE YARD

Closing Stocks On Small Items! Our Own Lines!
HOUSE PAINTS
EXTERIOR & INTERIOR
20% Off!
OUR REGULAR PRICES!
Durable And Outlined White Vinyl Last — Sprayed!

SAVE $3.20!!
Electric
WATER HEATER
$69.75
OUR REG. $72.95

100-FT. ROLLS! ALUMINUM NMD7 2/12
ELECTRIC WIRE 5¾¢ FOOT $5.75 ROLL!

Complete With Hardware! Lites Available! Overhead Stud
GARAGE DOORS $56.95
8'0" x 7'0" $62.75
9'0" x 7'0" $68.75

ECONOMY SPRUCE
2x4-8's
8'0" or P.E.T. 25%
59c

Sofa, Shatterproof Panels! New Low Price On Our Own "Century" Model.
5' Bathtub Enclosure
Includes: Completely Tile Need To Install!
$29.88

CLEARING — GOOD "SECONDS"
Mohawk's Prefinished Overhead Primed Plywood . . . Come Save On Essentials!
WELDWOOD
4'x8' PANELS
$3.89 PANEL
(Run-Of-The-Mill Panels)
Cashway Guaranteed!
If Perfect, We Would Sell At $5.49 Panel

COMPARE ANYWHERE — SAVE AT CASHWAY!
"SPACE MAKER" Stain-colour Finish **GARDEN SHEDS**
6'x5' MODEL G-65 **$49.77**
8'x7' MODEL G-87 **$87.44**
10'x7' Model G-107 $114.44
(Sizes Approximate)
Choose Your Size . . . Make Your Saving!! Storage For Bikes, Furniture, Tools, Etc. . . . Easy Accessibility!

"PEEL 'n STICK"
12 x 12" First Quality
FLOOR TILES
19½¢ TILE
In Cartons Of 45 Sq. Ft.
$8.78 CARTON!

4,000' TRUCKLOT PRICES!
INFLATION-FIGHTING VALUES FOR YOUR HOUSE, COTTAGE, AND BARN JOBS!
Truelist Prices In This Section Are Based Upon Purchases Of 4,000 Board Feet Or More, Or Severe Footages Of Items Combined. Prices Subject To Change Up Or Down At Any Time In Accord With Market Conditions!
SMALLER LOT PRICES HIGHER

Construction (20/25% Standard)
Spruce Dimension
2x4, 2x6, 2x8, 2x10, 2x12
ALSO WHITE PINE BOARDS & SHIPLAP
LATEST QUOTATIONS AVAILABLE FROM YOUR LOCAL CASHWAY MANAGER

Per 15" O.C. "Extra" GLASS FIBER
INSULATION BATTS
2" (90 Sq. Ft. Carton)
3" (60 Sq. Ft. Carton)
$3.98 CARTON
Smaller Lots $4.18 Carton

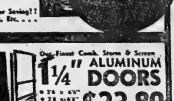

Our Finest Comb. Storm & Screen
1¼" ALUMINUM DOORS $23.89
• 2'8" x 6'6"
• 2'8" x 6'8"
• 3'0" x 6'6"
• 3'0" x 6'8"

"WELDWOOD" ⅜" x 4'x8"
CLADWOOD SIDING $6.84
DIRECT 2by DIRECT BY LOTS OF 20 OR MORE!

Caulking Guns 88c Tubes 29c

Water-Resistant Glue! For Floor Underlay, Etc.
¼" SANDED PARTICLE BOARD 4' x 4' $1.49 4' x 8' $2.98

Tintable Latex
INTERIOR/EXTERIOR White Paint
152 FLUID OUNCE CAN
$3.69 CAN

"SAKRETE"
CONCRETE MIX $1.47
90-LB. BAG
Slightly Higher North Bay, Sault, Sudbury

CHAIN LINK FENCING!
50-FT. ROLLS
Galvanized 13-Gauge 2" Mesh!!
36" $8.49
42" $9.69
48" $10.89

"A" GRADE WHITE BATH VALUES!
Reverse Trap **TOILET** $29.95
Seat & Cover Our Lowest Price In Years! $2.88
5-FT. ENAMELLED STEEL BATHTUBS .. $49.95
FULL SIZE 17 x 19" WALL BASINS — $ 9.98
Fittings Extra! Colours Available!

Gypsum Lath
Just $1.39
Bundle
$49.60 M
(Smaller Orders Higher)

4' x 8' GYPSUM
Wallboard
3/8" $2.29
1/2" $2.51
(Smaller Orders Higher)

7/16" Black Coat Asphalt
Sheathing Board
4'x8' $1.89
4'x9' $2.13
(Smaller Orders Higher)

4'x8' Plywoods

	Random Pat. G.1.S. or Int.	Select Pin	Standard Spruce
1/4"	6.14	—	—
3/16"	—	5.88	4.76
3/8"	8.22	6.46	5.32
1/2"	9.98	8.80	7.62
5/8"	11.34	10.24	8.98
3/4"	12.96	11.86	10.58
¾" T&G	Select Fir		10.76

(Smaller Order Prices Higher)
NOTE—Imported Fir Where Indicated ⅛" to ¼" Higher Than Standard Spruce Prices.

Approx. 3 Cu. Ft. Bag
Bagged Wool THERMALIFIER
1.39 SMALL LOTS $1.49 BAG BAG

Special!
270,000 Foot!
8" Cedar Bevel Siding
Our Reg. $227 M
$199.50 M
(Small Lots $29.95)

Prefinished Wood
ABITIBI 12" LAP SIDING
$37.25 SQUARE
(Small Lots $39.95)

IMPORTANT—Prices Shown Are Those In Effect When This Advertisement Was Being Prepared For Publication. Owing To Unsettled Market Conditions, They May Well Have Changed. Check Your Local Cashway Manager.

4'x8' RIGID FOAM INSULATION
½" 98c
¾" $1.49
1" $1.97
2" $3.95

JUST $2.47 FOOT!
Post Formed
Counter Tops
6-Ft. $14.82
8-Ft. $19.76
10-Ft. $24.70
"Wilsilite" Sheets In Finish Illustrated Below
Mahogany
32"x7' $1.47
4'x8' $2.54

OPEN WEEKDAYS 8:30 A.M. TO 6 P.M., SATURDAYS TO 5 P.M., THURSDAYS & FRIDAYS TO 9 P.M.

GARAGE PLANS
"ECONOLINE" 12 x 20' Single Car — $376
DELUXE 16 x 22' Single Car — $564
DELUXE 22 x 20' Double Car — $829
Prices Approx. — All materials only — Labour Extra — Prices subject to change without notice.

Shop & Save!
31 CASHWAY CENTRES TO SERVE YOU!

MR. KEN SOBLE, YOUR CASHWAY MANAGER
Serving Belleville and Surrounding Area From Our Location At
24 NEWBERRY ST., BELLEVILLE
(SOUTH OF KINSMEN POOL OFF DUNDAS)
WRITE BOX 175

OMB Is Keeping Municipalities Pure

TORONTO (CP) — A prominent lawyer said Wednesday Ontario is "incredibly free" of political corruption because of the watchdog role played by the Ontario Municipal Board.

Jack T. Weir of Toronto, a past-president of the Canadian Bar Association, credited the OMB with playing a significant role in preventing bribery and corruption in the province.

He said the board should be encouraged to continue this role.

Mr. Weir told the select legislature committee studying the role of the OMB that he could not document his references to political corruption. But he had a "a feeling" that without the board there would have been a lot of "back room dealing" among smaller municipal officials.

He said this type of bribery is subtle and generally takes the form of a minor official, usually not elected, promising to "make a deal" for certain favors.

Philip Givens (L—Toronto York Forest Hill) asked the lawyer why he limited the possibility of corruption to the municipal level and not to appointed boards, apparently a reference to the OMB.

Mr. Weir said the chief reason was that the selection process for appointing boards is more precise and sound.

In a 13-page brief, Mr. Weir also said governments in Ontario have consistently failed to properly define the board's role.

He said the government should appoint an inquiry officer to act as a link between the cabinet and municipalities on appeals of OMB decisions.

Allen Jarrett of Toronto, an auditor for several municipal [illegible] a recommendation [illegible] should be turned over to the [illegible] or [illegible] provincial treasurer and that appeals by taxpayers be to the cabinet only.

Raise Limit

EDMONTON (CP) — The minimum wage for full-time employees in Alberta will be increased to $1.35 an hour Jan. 1, 1973, Labor Minister Bert Hohol announced Wednesday.

In a news release, Dr. Hohol said the increase from the current $1.55 would place Alberta in line with Manitoba and Saskatchewan and almost of all other provinces.

Mr. Jarrett said he did not want to see the board dissolved, because there was nothing like it in North America."

SATISFACTION GUARANTEED BY JACK IRELAND

JUST ARRIVED FOR FALL SELLING

AT IRELAND'S

A NEW SHIPMENT OF POPULAR PRICED

WASHERS

AND

DRYERS

With Famous "Built-In" G.E. Dependability

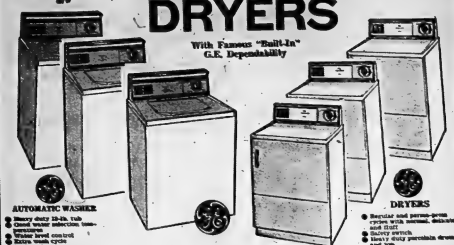

AUTOMATIC WASHER
- Heavy duty 18-lb. tub
- Quad wave selection time-minutes
- Water level control
- Wash, rinse cycles
- Perm.-press, delicate cycle

$294.95

BUY THESE TONIGHT & FRI. NIGHT TIL 9

DRYERS
- Regular and perm.-press cycles with automatic delicate cycle
- Safety switch
- Heavy duty porcelain drum and tub

$174.95

IRELAND'S

FURNITURE AND APPLIANCES

DIAL 962-3401

230 FRONT ST. — just south of the upper bridge

FREE CUSTOMER PARKING AT THE REAR

VISIT OUR LOW OVERHEAD LOCATION

OPEN SUNDAYS 11 A.M. TO 8 P.M.

OPEN DAILY 9 A.M. TO 10 P.M.

242 NORTH FRONT STREET

Amodeo's SUPER SAVE MARKETS

"PLENTY OF FREE PARKING SPACE"

OVEN PRIDE BREAD 23¢ loaf 10 for 2.25

VALLEY FARM FRENCH FRIES 3½-lb. bag 59¢

Valuable Coupon — Save 15c on 2 qt. Jug or Bag or Carton of HOMO or 2% MILK — Expires Sept. 23rd

FREEZER OWNER SPECIALS

Side of Canada Grade A-1 Approx. 250 lbs. RED BRAND BEEF .. lb. 75c

Short Hips of Can. A-1 Approx. 65 lbs. RED BRAND BEEF .. lb. 79c

Fronts of Canada A-1 Approx. 125 lb. RED BRAND BEEF .. lb. 65c

Hinds of Approx. 125 lbs. RED BRAND BEEF .. lb. 89c

Chuck of Canada A-1 Approx. 70 lbs. RED BRAND BEEF .. lb. 69c

PRIMROSE 10-LB. BOX
STEAKETTES 6.95
WIENERS ... 6-lb. Box 2.99
Hamburg .. 10-lb. Pkg. 5.90

COMPARE QUALITY — COMPARE PRICES — COMPARISON PROVES AMODEO'S SELL ONLY CANADA A-1 RED BRAND BEEF AT QUINTE'S LOWEST PRICES

ESSEX SMOKED — READY TO SERVE
SMOKED PICNICS 69¢ lb.

SWIFT'S — BONELESS — DEFATTED
DINNER HAMS 1.19 lb.

BLADE OR SHORT RIB
ROASTS 89¢ lb.

FULL SLICE
ROUND STEAK 1.19 lb.

BEST IN QUINTE — TRY IT - YOU'LL LOVE IT
RUMP ROASTS 1.23 lb.

BONELESS BEEF STEW - FRESH GROUND CHUCK
CHUCK STEAKS 89¢ lb.

SWIFT'S EVERSWEET
Eversweet BACON 89¢ lb.

ESSEX SWEET PICKLED - VAC.
COTTAGE ROLLS 79¢ lb.

SWIFT'S STORE SLICED
COOKED HAM 1.39 lb.

FRESH PRODUCE ARRIVING DAILY

LOCAL FRESH
NEW POTATOES 10-LB. BAG 47¢

LOCAL 4 QT. BASKET
TOMATOES ..... 89¢

PITTED FROZEN MONTGOMERY 22-LB. PAIL
CHERRIES 5.75

GROCERY PRICES ARE LOWER!

SCHWARTZ — 3-LB. JAR
PEANUT BUTTER 99¢

Libby's PORK AND BEANS 11-oz. tins 2 for 49¢	HEINZ SPAGHETTI 11-oz. 2 for 47¢
TIDE DETERGENT pkt. 1.03	KRAFT DINNER 7-oz. 17¢
AYLMER BLEACH 80-oz. 53¢	PARAMOUNT SOCKEYE SALMON 7½-oz. 73¢
CAMPBELL'S TOMATO SOUP 10-oz. 2 for 29¢	WAGSTAFFE STRAWBERRY JAM 24-oz. 63¢
HI-HO DOG FOOD Tall Tin 4 for 49¢	WAGSTAFFE RASPBERRY JAM 24-oz. 63¢
KRAFT PEANUT BUTTER-Smooth 12-oz. 62¢	NESTLE QUIK 2-lb. 97¢
MOTHERCRAFT LIQUID DETERGENT 32-oz. 44¢	SWEETHEART LIQUID DETERGENT 32-oz. 44¢
	DUNCAN HINES CAKE MIXES 49¢
	KLEENEX TISSUE—200's assorted 2 for 75¢
	MAPLE LEAF LARD lb. 29¢
	ALLEYS DRINKS assorted 48-oz. 37¢
	SILVER RIBBON TOMATOES 28-oz. 31¢
	WHITE SWAN - PACK OF 3 PAPER TOWELS 64¢

TULIP PARCHMENT MARGARINE 4-lbs. $1.00	
DICK'S SWEET MIXED PICKLES 32-oz. 63¢	
HEINZ KETCHUP 20-oz. 52¢	
KRAFT MIRACLE WHIP 32-oz. 72¢	
KAM LUNCHEON MEAT 53¢	
CANADA PURE WHITE VINEGAR gal. 79¢	

WHITE SWAN
FACIAL TOWELS
2 ROLL PKG.
64¢

KRAFT CHEESE WHIZ 10-oz. 88¢	
KRAFT CHEESE SLICES 8-oz. pkg. 47¢	
QUAKER QUICK or INSTANT OATS 3-lb. box 59¢	
SWIFTS BEEF or IRISH STEW 24-oz. 59¢	

26-OZ. BOTTLE PLUS DEPOSIT

Pepsi-Cola or American Dry Gingerale GINGER ALE 5 FOR $1

PRICES ARE LOWER AT Amodeo's SUPER SAVE MARKETS

YOU'RE INVITED...

to

Your "Country Cousins'" New Car Showing Of The Brand New 1973

CHEVROLETS, CHEVELLES, MONTE CARLOS, CAMAROS, CHEVY NOVAS, VEGAS, OLDSMOBILES, CUTLASSES & CHEV. TRUCKS

THURS., FRI. & SAT. — SEPT. 21, 22, 23

Left to right: Paul Apperley, Gerry Johnston, Elwood Kerrnish, Ron Reid, Harold Baker, Jim Wright (Assistant Sales Manager), Don Williams (Owner, Sales Manager).

35 NEW MODELS ON DISPLAY!
NO PRICE INCREASE ...
For a Limited Time Only, '73 Models At '72 Prices.

THURS., FRI. & SAT.
- GIFTS FOR THE LADIES
- FREE COFFEE AND DONUTS

EASTERN ONTARIO'S LARGEST COUNTRY CHEV. - OLDS. DEALERSHIP

STIRLING MOTORS (STIRLING) LTD.

BELLEVILLE ROAD, STIRLING PHONE 962-8527 or 395-3353

Tried Twice to Kill Himself

Boutin Tells Inquest He Set Club Afire

coroner's inquest Wednesday he thinks he set fire to the Ilfov Bird Club in downtown Montreal Sept. 1 while under the influence of alcohol.

Thirty-seven persons died in the blaze at the country- and western music nightclub. Dozens more were taken to hospital for treatment.

Boutin, James Michael, warrants as material witnesses.

Boutin and O'Brien were arrested in a drug raid in Vancouver last June and were brought to Montreal Tuesday. Eccles was arrested a few hours after the fire.

Boutin told the inquest he tried to commit suicide twice the night before his arrest. He took a bottle of sleeping pills.

At the time, he said he wrote a letter to Montreal Chief Crown Prosecutor Stephen Cuddy whose name he obtained from local newspaper accounts of the fire.

"Jimmy and Gilles kept on trying to discourage me but I was too drunk to listen to common sense," he wrote in the letter.

Boutin denied he ever meant to kill anyone.

"We had friends in there. We had no idea, no conception anyone would even be hurt. We did not even think it would burn down the staircase," he said.

"All we wanted to do—well, what we thought would happen would leave and the doorman would be fired."

Boutin testified that the fire had been planned in the parking lot beside the club after he and the other two had been refused entry by the doorman when they tried to sit with friends where no table was available.

'Close Fit' for Storm/Screen Doors

Replacement fittings of silver-aluminum plus super-hard clear enamel. Easy to install.

1. ADJUSTABLE DOOR SPRING
Sturdy cadmium-plated spring that screws in or out to adjust. .53

2. DE LUXE CHAIN DOOR STOP
High tensile strength. With compression and hold-up springs. .85

3. PNEUMATIC DOOR CLOSER
For doors to 1-¾". Starts checking at 90°. Less protector chain. 2.49

4. DOOR-CLOSER with CHAIN
As above, with protective chain to prevent wind-damage to door.

Latch on to these!
YOUR CHOICE 2.69 EACH SET

5. PUSH-BUTTON LATCH
With strike; for aluminum or wooden doors 1-⅛ to 1-¼" thickness.

6. TULIP-STYLE LATCH
With bolt and strike for all doors 1⅛" up to 1-½" in thickness.

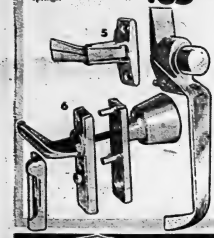

Shoot for a draught-free house with a CAULKING GUN

Cartridge-Type Caulking Gun
Fast efficient way to seal up draughts around doors or windows. Ratchet-action, 8-½ × 2" barrel. Takes cartridges. .99

Cartridge Caulking Compound
Dependable sealant in handy cartridge to fit standard caulking guns. Choice of Black, Grey or White cartridge. .33

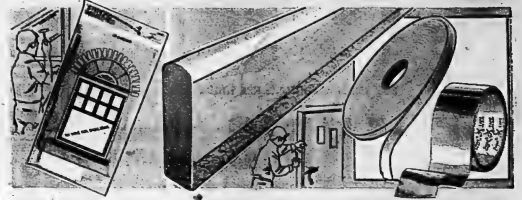

Plastic 'Storm' Kit
For Windows 36" × 72"
2 unit kit .39
Clear storm-window plastic, to cut to size and tack in place. With framing strips and tacks. One 36 × 72" Window Kit ..... .24

Weatherstrip Set
For Doors up to 3 × 7-ft. 1.49 SET
Wood and foam combination helps deter draughts around wood doors. Insulating stripping ¾" wide fits neatly in place.

Heavy-Duty Vinyl Tape
Waterproof self-adhesive "Foamaster" 5/32 × 3/8". 18-ft roll. .75

Aluminum Seal Tape
Adhesive sealing for pipe ducts, eaves-trough joints, etc. 2" × 30' 2.19

HEATING SUPPLIES for the WINTER-WISE!

A. FURNACE HUMIDIFIER
Deluxe "Dramatic 90S"; up to 20-Imp. gallon per day capacity. 74.95
"45S": 12-Imp. gal. cap. 63.95

B. PLATE-HUMIDIFIER
Works with furnace for congestion free air. 10-plate capacity for up to 6 rooms. 5-plates. 9.95

C. EVAPORATOR PLATES
Humidifier "I"-type plates filter out lime for extended efficiency. Break resistant. 5-PLATES. .98

D. HOT AIR DEFLECTOR
Clear plastic, adjusts from 10 to 16". Grip diffuser magnetically. .87
SAVE and BUY 3 for only 2.50

E. 1" DUST-STOP FURNACE FILTERS
EA. .79 3 for 2.29
Incombustible; UL approved fiberglass; sizes 15 × 20", 16 × 20", 16 × 25", 20 × 20", 20 × 25".
2" FILTERS..... 1.49 EACH
16 × 25", 20 × 25"

'BRANCH-RUN' HEATING DUCT KIT
Includes 10-foot 5" galvanized pipe; 2 adjustable 90° elbows; straight-side take-off; 4 × 10" diffuser; basement boot and pipe hanger straps. COMPLETE 7.19

KIT ITEMS ALSO SOLD SEPERATELY

F. Galvanized pipe 5 × 30" EACH	.99	J. Take-off; top-angle .79, straight	.59
G. Adjustable 90° elbows EACH	.49	K. Floor Boot; straight 1.10, angle	.99
H. Floor-diffuser 4 × 10" .99; 3 × 10"	.95	Duct tape; self-adhesive. 2" × 30-ft.	1.29

BLACK-STEEL STOVE PIPE and FITTINGS
Do-it-yourself installation for year-round cottagers etc. Heavy-gauge steel piping with interlocking seams; in a choice of 6" or 7" diameters.

6 × 18" Pipe	.59	6" 90° elbow	.89
7 × 18" Pipe	.62	7" 90° elbow	.79
6" Taper Pipe	.79	6" 45° elbow	.69
6" T-Pipe	1.10	7" 45° elbow	.79
7" T-Pipe	1.25	6" Collar	.37
7" Collar	.43	6" Regulator	2.82
7" Regulator	2.77	6" Damper	.79
7" Damper	.79		

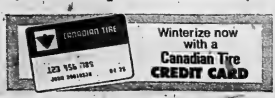

Winterize now with a Canadian Tire CREDIT CARD

CANADIAN TIRE ASSOCIATE STORE
DON JONES LIMITED
348 COLEMAN STREET 968-6701

EXTRA SAVINGS! Cash Bonus Coupons

OPEN ALL DAY WEDNESDAY - THURSDAY & FRIDAY NIGHTS UNTIL 9.00 P.M.

Convicts Seek Kosher Meals

KINGSTON (CP) — Five Jewish prisoners in Collins Bay penitentiary are threatening to hold a hunger strike until changes are made in prison menus to reflect religious dietary laws.

In a letter to The Whig-Standard and Wednesday, James Bata, Gerald Shefford, Mike W. Kaufhoff, Joseph Eric and Alfred Ramsay said "at the present time it is often the case of eating leftover fish and products fried in pork fat."

The book of Hebrew law forbids the eating of pork.

Funds for Indians Groups To Go to Them Directly

OTTAWA (CP) — Government funds for research into Indian treaty claims will be given directly to the provincial and regional Indian associations under a new payment plan, Indian Affairs Minister Jean Chretien said Wednesday.

The move is in line with a request by the National Indian Brotherhood that it no longer continue an over-all co-ordinating and distributing role in research funding, Mr. Chretien said.

SEE . . .

THE ALL NEW 1973

FORD

CARS and Trucks

FRI. SEPT. 22nd.

AT

STEVENSON FORD SALES LTD.

321 NORTH FRONT ST. 962-9141

AT

WRAYS

SEPT. IS THE MONTH OF

SALES

This is the last month of our business year. Help us make this our biggest ever and help yourself to some grand savings on quality furniture, carpet and drapes.

Browse through our store for specials in every department. Even at these prices you still get Wray's free decorator service.

CELANESE MANOR TWIST

This best set proprion twist is noted for hard wear and good appearance. Choose Temple moss, rust, off white, antique gold, Grecian bronze, Spanish gold. Shop everywhere, then buy it at Wrays for 8.98 per square yard.

FOAM BACKED CARPET

By such makers as Kraus, Peerless, Celanese, Hardings. Several colors and patterns or tweeds to choose from at 4.98 per square yard. Twelve foot width only.

KEEPLY CARVED KODEL CARPET

In rich solid colors. Choose Tory blue, Grit red, Caledon or off white for the undecided. Wrays price only 6.98 per square yard. Dozens more qualities and colors, all at the lowest price in town!

EASY BUDGET TERMS

OPEN THURS. & FRI NIGHTS 'TIL 9 P.M.

306 FRONT ST. BELLEVILLE 962-1551

BEAVER

Clearance decorative panelling

299

4'x8' Valdez Mahogany

Here are some of the decorative panels being cleared from stock to make room for 1972 additions.

4'x8' Golden Oak	Regular $4.77. Sale	3.99
4'x8' Premium Walnut	Regular 5.88. Sale	4.99
4'x8' Gaslight	Regular 5.38. Sale	4.99
4'x8' Canadian Walnut	Regular 6.18. Sale	4.99
4'x8' Valdez	Regular 2.99. Sale	2.99

1¼"x4" Wrought Iron Railing Section

A heavy duty railing section finished in jet black. For home or garden use.

Regular $7.95

5.95

BEAVER SATIN WHITE CEILING TILES

Smooth white ceiling tiles that go beautifully with any color scheme. Beveled on all four edges with tongue and groove joints to allow concealed stapling. 12"x12" size. A carton of 64 tiles will cover 64 square feet.

$7.88 per ctn.

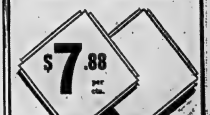

SPECIAL! PLACE 'N' PRESS SELF ADHESIVE VINYL ASBESTOS FLOOR TILE

Easily applied. Just peel off backing and press into place. Ideal for recreation room, hall or kitchen. Has Bonus White. Mixes them in a pattern.

Special low price . . $2.29 pkg.

Tile a 9'x12' room for $27.48

Other colors and patterns available at $2.29 per 9 tile package

SHEATHING, STRAPPING AND STUDDING

SAVE 49c

4'x8'x½" Spruce Plywood Sheathing

Regular $6.15

5.66

2"x4"x8' Dri Construction Spruce

Regular $1.20

99c ea.

1"x2" Spruce Strapping

Regular 3½c

3c

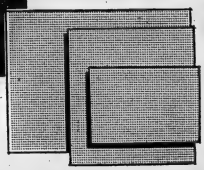

PEG BOARD

A 2'x4' panel with ¼" holes for providing a vertical storage area for tools, appliances, utensils and books. Easily applied to walls or used as a backing for work tables.

Hooks to fit holes sold separately.

2'x4' Board Reg. 89c . . . 69¢

18"x18" Patio Blocks 88¢

Black & Decker No. 7301 Circular Saw

Regular $29.95

24.95

Burn-out protected motor gives all the power needed to handle the toughest jobs. Safety-approved for 7¼" and 6½" blades.

CHARGEX

BEAVER LUMBER STORES

101 Church Street South

(SOUTH OF DUNDAS ST. EAST)

Open Mon., Tues., Wed., 8:00 a.m. to 5:30 p.m. Thurs. and Fri. 'til 9 p.m. Sat. 'til 4 p.m.

PLENTY OF FREE PARKING AT THE DOOR

Isolation Ends

Astronaut Robert L. Crippen, wearing a dark beard, hurries to hug his daughters, left, for the first time in 36 days. Crippen and two other astronauts, Dr. William Thornton, right on platform, and Karol Bobko (behind Thornton) ended the eight - week Skylab Medical Evaluation Altitude Test Wednesday. Thornton stands at the door in the chamber where the test was conducted. The astronauts tested equipment and food other spacemen will use in orbit aboard Skylab next year. (AP Photo)

Planning Group Said Consummers' Voice

CALGARY (CP) — Urban Affairs Minister Ron Basford has said he regards the Community Planning Association of Canada as the consumer's voice in city planning.

But some delegates at the association's annual conference which ended Wednesday said they doubt that the organization really represents the ordinary citizen.

In fact, it is doubtful that association leaders want to take specific stands on local issues that divide planners, politicians and community groups. They see the association as an educational tool rather than a pressure group.

But some association members are unhappy with the direction of the association. One member said CPAC is like a head without a body and another said it is little more than a club for professional planners and politicians.

William Perks, dean of the school of environmental design at the University of Calgary, said as the conference opened that there were few ordinary citizens attending the meeting.

Betty Garbutt of Calgary, conference chairman, suggested Tuesday that delegates had not heard from "the silent majority."

She said conference organizers in Calgary wanted at least 250 of the 400 delegates to be from community groups. They asked the association to pay the expenses of these community group representatives.

Jacques Ledoux, CPAC assistant national director, said his organization requested $68,000 from the federal government but received only $5,000 for the expenses of community representatives. This paid for 24 persons who were the only community group leaders at the conference.

Jack Long, a Calgary architect involved in an inner-city rehabilitation project, said the association is "a professional organization."

"Most of us who are concerned about communities have left this organization," he said. "They don't help citizens' groups unless they wipe out the present organizers."

He suggested that much of the CPAC budget could be used to fund emerging citizens' groups.

This view of CPAC is not shared by the new president, Paul Melin, a Saskatoon engineer.

He said in an interview that it is not realistic to bring in large numbers of citizens group representatives to national conferences.

"I feel your citizen participation at the local level where the discussion is very pertinent to the needs and desires of that group of citizens," he said.

It was difficult to get citizen participation at the national level, he said. Community representatives would be frustrated with the general nature of discussion at the national level.

Ernest Tonge, CPAC national director, said in a recent interview that he believes the association should be a research and information organization helping local groups across the country solve their problems.

He opposes the association taking a stand on specific local issues. In his view, the association should help planners, politicians and residents reach a satisfactory compromise solution to their differences.

Boy Survives Trip

DULUTH, Minn. (AP) — "Everything was so dark and I thought there was no end to it at all," says young John Schroepfer of the harrowing minutes he spent in a world of swirling, roaring water.

For an estimated three to four minutes, the 13-year-old youth fought for air and against the rushing water Wednesday as he was carried the length of a two-block-long culvert into which he fell.

"Ten more seconds and I would have had it," the boy recalled. The near tragedy began when school recessed early after a deluge of nearly four inches of rain, the third downpour to hammer the Duluth area in six weeks.

John and a pal, 13-year-old Steve Chapman, rode their bikes to a nearby restaurant. At the rear of the building they watched as runoff water poured into a concrete culvert, which ranges in size from 2 to 12 feet.

"A man stood there, taking pictures like mad of the rushing water," John said. "Then he stood us to lift up the boards covering the culvert, saying the water would go in easier."

The two boys managed to remove the boards. Then, suddenly, John lost his footing and slid down into the torrent.

A strong swimmer, Joan said that at several points he went down. But each time he surfaced just in time, snatched a breath of air and then roared on was dragged on. The current tore the shoes and socks from his feet.

"I was just about to give up when I thought I saw a light so I fought the water harder," the boy said.

The light was the other end of the culvert. He crawled out, and stumbled into a nearby store.

The boy was taken to hospital for treatment and then sent home.

Youths Murder Law Professor

NEW YORK (AP) — A Columbia University international law scholar known to his colleagues as a humanist and opponent of international violence, was attacked on the street by three youths and stabbed to death in a struggle for his wristwatch.

Mayor John Lindsay termed the slaying of Bryant-Ged Wolf gang Friedmann Wednesday the worst outrage in his tenure as mayor and he ordered a round-the-clock search for the killers.

Three youths were being questioned by police.

Friedmann, a Berlin native and refugee from Nazi Germany, was professor of international law and director of international legal research at Columbia. He joined the faculty in 1953.

Computers Are Seen As Threat to Privacy

MONTREAL (CP) — Communications Minister Robert Stanbury said Wednesday that computers could threaten individual privacy unless government and industry recognize the powers of efficient information systems.

Access by individuals to data collected about them could help correct any imbalance between the institutions compiling information and the persons involved, he said.

Individuals must have the right to see files concerning them, to correct inaccuracies, and to know the uses to which information would be put, Mr. Stanbury said.

Feature Times

AT THE BELLE — "Exciting Family" Entertainment starring all Hollywood good guy Indians in "The Undefeated" and "Support the Cast of The Doberman Gang" shown at 9:15 only. On the same program "Support Your Gun & Why and Nobody Came" shown at 7:15 p.m. Adult Entertainment as well as adult recreation.

AT THE PARK — In Color — This should be pleasure in presenting to the public that you may be entertainment that you require in one evening. The program commences with "Sean Connery" in Goldfinger," "From Russia With Love" and "Dr. No" shown at 6:30 and there are no intermissions. Start as James Bond 007. The last show opens at 8:15 and closes at 12 noon. Approximately midnight. Children 75 cents. Adult entertainment.

HALL FOR HIRE

- RECEPTIONS
- BANQUETS
- DANCES

ETC.

PHONE
968-6407 DAYS
962-4341 EVENINGS

SEPTEMBER SKATING SESSIONS

DICK ELLIS RINK

FAMILY SKATING

Saturday, September 23 — 1:30 p.m. to 3:30 p.m.
Sunday, September 24 — 1:30 p.m. to 3:30 p.m.
Saturday, September 30 — 1:30 p.m. to 3:30 p.m.
Sunday, October 1 — 1:30 p.m. to 3:30 p.m.

MEMORIAL ARENA

FAMILY SKATING

Saturday, September 23 — 1:30 p.m. to 3:30 p.m.
Saturday, September 30 — 1:30 p.m. to 3:30 p.m.

ADMISSION - ADULTS 75c — STUDENTS 50c — CHILDREN 25c

PLEASE CLIP OUT FOR FURTHER REFERENCE

KINGO

$300.00 $200.00

- SPECIAL SERIES 8 -
TODAY'S NUMBERS

24 - 33

CARDS AVAILABLE FOR 50c AT

Amodeo's — Sitting
Bird's IGA — Sitting
Bird's Variety — Sitting
Emperium Cedars Mall
Foshero Lunch — Foshero
Foster Grocery
Golden Mile Drive-in
Hillcrest Variety — Madoc
Kelly's Bakery
Taylor's Maple Leaf Variety
McKitrick's Chip Stand
Mac's Milk Store — Belleville
Mac's Milk Store — Trenton
Mitchell's Grocery — Consecon
Petey's Lunch
Neal Auto Variety
Roth's Dairy Bar — Foxboro
Sills Variety — Marmora
Station Square Food Market
Quinte Drive-in
Riverside Grocery
Rog-Dal 'N' Greeting Shop
Tom's Variety — Trenton
Wills Corner Store — Belleville
Mac's Milk, Trenton
Reilly's Groceries — Foshero
Reed's General Store — Consecon
Rose's Variety — Madoc
Shopette — Plaza
Shopette — Tyendinaga
Sidney Inn
Thomas Cigar Store
Tom's Variety
Tyler's County Gardens
Windsor Lucky Dollar — Canniffton
Wooler Variety Centre
Seymour Variety Store
Norway Market — Hwy. 14
Reed's Grocery
Reed's Groceteria — Hwy. 37 North
Reed's Groceteria — Stirling
O'Malley's Confectionery, Trenton
King Sol Store, Trenton
Four Corners
Bird's Handy Stand, Trenton
Dowell's Variety

OFFICIAL MASTER CARD ON DISPLAY AT
FRONT BARBER SALON - 211 Front Street

PLUS
"First Outside Frame" — $100. PRIZE
(To Be Divided Equally)

SPONSORED BY THE BELLEVILLE KINSMEN CLUB INC
PROVINCIAL LICENCE No. 113288

Quinte Mall Cinemas
in the new QUINTE MALL SHOPPING CENTRE

THE LAST PICTURE SHOW
"A MASTERPIECE!" — PAUL D. ZIMMERMAN, Newsweek
COLUMBIA PICTURES Presents A BBS PRODUCTION
SHOW TIMES — 7.00 - 9.10
HELD OVER
Cinema 1

If you're looking for trouble — he's JOE KIDD.
CLINT EASTWOOD
JOE KIDD
Adult Entertainment
SHOW TIMES — 7.00 - 9.10
SECOND WEEK
Cinema 2
NIGHTLY FROM 7PM including SUNDAYS
PHONE 968-7285

MOVIE GUIDE
Trained to Rip Off Banks and Rip Anyone in Their Way . . . .
Trained to commit the most incredible caper ever conceived.
THE DOBERMAN GANG
ADULT
Limited Engagement
One Comp. Performance At 7:15 p.m.
BELLE
347 FRONT ST. 968-6066
ON THE SAME PROGRAM
"Suppose They Gave a War and Nobody Came"

SPEND A NIGHT WITH JAMES BOND!
ADULT
SEAN CONNERY "GOLDFINGER"
SEAN CONNERY "DR. NO"
SEAN CONNERY "FROM RUSSIA WITH LOVE"
PARK
139 FRONT ST. 968-7771
TODAY
One Complete Program Starts at 6:30
Adult Entertainment
Saturday, September 23. Special Matinee Starting at 12 Noon until 5:30. Children 75 cents.

QUINTE DRIVE IN
SHOW STARTS 8:00 p.m.
...THEATRES...

TRENTON at BAYSIDE
Joseph E. Levine presents a Mike Nichols Film starring Jack Nicholson · Candice Bergen
"Carnal Knowledge" is one of the best movie ever." — Judy Stone, Cosmopolitan Magazine
Mike Nichols, Jack Nicholson, Candice Bergen, Arthur Garfunkel, Ann Margret and Jules Feiffer, Carnal Knowledge.
An Avco Embassy Release

JAMES STEWART HENRY FONDA JANE
THE CHEYENNE SOCIAL CLUB
ON THE SAME PROGRAM "THE WAR BETWEEN MEN AND WOMEN"
ADULT
BOX OFFICE OPENS AT 7:00 P.M.
BELLEVILLE DRIVE-IN

"STILETTO" EXCITEMENT from the Author of "THE CARPETBAGGERS"
HAROLD ROBBINS
STILETTO
JOSEPH E. LEVINE presents · A NICH EMBASSY Film · HAROLD ROBBINS' "STILETTO" · in COLOR · A NICH EMBASSY Release
RESTRICTED

TAXI SERVICE
TRENTON
GOULD'S TAXI
DIAL 392-3242
FOR
PROMPT 24-HOUR SERVICE

TUESDAY, OCTOBER 3rd !
WOMEN'S SALES AND ADVERTISING CLUB OF BELLEVILLE
2nd Birthday Party!
5-pc. Barvarian Band
German Food Available
Free Stein
Tickets Limited
2.50 ea.
Sell Out Anticipated!
Oktobgrfest AT THE Canadian Legion
9 p.m. to 1 a.m.
Contact Advance Cleaners - Roluf's or Members

Barnes Wines ST. CATHARINES, ONTARIO
CELEBRATING 100 YEARS
Won't you join us?
CANADA'S OLDEST WINERY
DIAL 962-2024
Quinte Mall Belleville
Free home delivery
Ask about our party service
30 Varieties of fine wines to choose From
CANADA'S OLDEST WINERY

What the Stars Say

By JEANE DIXON

FRIDAY, SEPT. 22

Aries (March 21-April 19): You're probably overscheduled, too much to do in too short a time. Retain a modicum of composure, shed loads or postpone where you can.

Taurus (April 20-May 20): Endless discussions fail to disclose key facts—do your own seeking. The determination to get things straight saves the day.

Gemini (May 21-June 20): Impulse, haste can be troublesome. Items and situations usually safe aren't necessarily so. You are better off if you state your case.

Cancer (June 21-July 22): Bickering leads to serious conflict, and is better avoided except where you have all it takes to settle a long conflict.

Leo (July 23-Aug. 22): Stay uncommitted, and tactful, on the alert for a break. Loved ones need your wisdom. There are many things to talk over. Later tonight.

Virgo (Aug. 23-Sept. 22): Opposition is just challenging enough to stir you into definite effort to get what you want. Be. What is begun today is commitments.

Libra (Sept. 23-Oct. 22): Early activity is smooth, but learn to read tension. Switching to another job is a bridge to some other undeveloped situation.

Scorpio (Oct. 23-Nov. 21): Strenuous activity is normal for this long and tense day. Today's conditions is fine for open a special opportunity for you.

Sagittaries (Nov. 22-Dec. 21): The better they like you, the more contrary their mood. Stick to the routines of winding down the week's work, adding nothing.

Capricorn (Dec. 22-Jan. 19): Conversations get out of hand this strange Friday, making it difficult for you to judge what to answer, and when to leave it.

Aquaries (Jan. 20-Feb. 18): No clear path is available, so you must feel your way as most people do. Wait for provocation is too far off.

Pisces (Feb. 19-March 20): Anything will serve as a bone for contention. Resign gracefully, or select some other issue that will not relationship adjustments.

Ripley's—Believe It or Not!

To Your Good Health

Chemistry Profile Helpful to Doctor

By GEORGE C. THOSTESON and MD.

Dear Dr. Thosteson: Doctors more and more are asking patients to go to a clinic for a "chemistry profile" as part of the physical examination.

I am curious about what might show up in these tests. Or, in other words, can we be fairly confident that there is nothing seriously wrong if the chemistry profile is normal?—Mrs. B.A.

A chemistry profile is a grouping of blood chemistry tests done on an automation, or an automation system—so, instead of doing each test separately, a great deal of time and money are saved.

There may be 12 or more tests in the total procedure and there can be some variation in them, but they would include such basic ones as sugar, urea test, nitrogen test, acid, enzymes, calcium and so on.

This group of tests is so valuable that it has become routine in modern medicine.

Within limits, yes. They are fundamentally correct in assuming that a normal chemistry profile indicates that you are in good health, but the doctor still has to take it for granted, like is going to use his ears and eyes and take into consideration your medical history for any signs that the blood tests might not indicate.

For an over-simple example, you might have a broken leg but have normal enough blood chemistry. You could have been exposed to TB and it wouldn't show up instantly in a blood test, but sooner or later the effects of the disease would cause some abnormalities.

There could be indications of infection somewhere, but the tests would not show just where the infection was. Also, the blood test would so indicate, but it could take some further searching to find out what was causing the anemia.

Likewise, for some cases special chemical profiles may be ordered, different from the routine one. Tests for liver disease after a transfusion, or disturbances in fat metabolism. And, of course, a chemistry profile isn't going to take the place of heart tests.

But the routine chemistry profile is a mighty useful thing, and if you pass it and also pass the other "testing" your doctor is doing (even though you may not be aware of how much he is finding out), you can feel reasonably confident that you're healthy.

Dear Dr. Thosteson: I was shocked to see a three-month-old baby being fed vegetables or fruit juices with milk in the bottle, instead of being fed fruit and vegetables by spoon. Am I being fussy or just old - fashioned? It was really disgusting.—Mrs. J.W.

No harm in feeding such a mixture, provided the hole in the nipple is big enough to let the stuff through. The youngster should be getting the advantages of fruits and vegetables as "spoon" early.

Dear Dr. Thosteson: It is my understanding that an undescended testicle can cause infertility. Please tell me the chances of a 30-year-old male fathering children. He already has one child, 4, and is in excellent health.—Mrs. D.H.

An undescended testicle loses its fertility. The reason being that it is cooler outside the abdomen and the temperature is too high for it to function properly. That does not mean that the other testicle can't operate normally. This male should be fertile.

There is some risk of the undescended testicle becoming cancerous in time, so it is wise to discuss removal of it.

TV ENTERTAINMENT

THURSDAY

6:00—News (4) (7) (9) (12) (13)
6:30—Dark Tan Dyke (2)
6:30—News (2) (11) (13)
Mod Squad (3)
Dragnet (4)
That Girl (7)
Carol Burnett (7)
Truth or Consequences (12)
7:30—Hogan's Heroes (2)
Movie: (11) (13)
Dragnet (4)
Little People (7)
Funny Company (12)
8:00—Carol Burnett (2)
Carol Burnett (11) (13)
The Waltons (4) (7) (12)
Movie (9)
Streets of San Francisco (3)
8:30—MOVIE: "Frankenstein" (4) (7) (12)
Tattletales (2)
Dance (11) (13)
Room 222 (3)
9:00—Movie: "Return to Peyton Place" (2) (13)
Nanook (3)
10:00—News (2) (11) (13)
Movie: "Operation Eichmann" (3)
Movie: "Hell of Home" (4)
Movie: "Journey to the Center of the Earth" (7)
Movie: "Dr. Jekyll and Mr. Hyde" (9)
Movie: "Curse of Frankenstein" (12)
MOVIE: "Fabulous Baker Boy" (13)
10:30—MOVIE: "Fabrenheit 451" (2)
MOVIE: "Bob Cats" (3)
MOVIE: "Black Widow" (11)
MOVIE: "Unknown Purple Project" (12)
Movie: "Hell in the 70's" (9)
11:00—Time to Remember (2)
Movie: Marshall Commander at Law (13)
Movie: Mystery (4)
11:30—News (4) (7) (9) (11) (12) (13)
11:40—Movie (2)
11:50—MOVIE: "Hall of Fame" (13)
12:00—MOVIE: "Journey to the Center of the Earth" (11)
MOVIE: "Dr. Jekyll and Mr. Hyde" (12)
MOVIE: "Curse of Frankenstein" (13)
MOVIE: "Fabulous Baker Boy" (11)
12:30—MOVIE: "Fabrenheit 451" (4)
MOVIE: "Bob Cats" (9)

FRIDAY

6:00—News (4) (7) (9) (12) (13)
6:30—Dark Tan Dyke (2)
6:30—News (2) (11) (13)
7:00—To Tell The Truth (2)
Mod Squad (3)
That Girl (7)
Carol Burnett (7)
7:30—Hogan's Heroes (2)
Dragnet (4)
Little People (7)
Funny Company (12)
8:00—Carol Burnett (2)
Carol Burnett (11) (13)
The Waltons (4) (7) (12)
Movie (9)
Streets of San Francisco (3)
8:30—MOVIE: "Frankenstein" (4) (7) (12)
Tattletales (2)
Dance (11) (13)
Room 222 (3)
9:00—Movie: "Return to Peyton Place" (2) (13)
Nanook (3)
10:00—News (2) (11) (13)
Movie: "Operation Eichmann" (3)
Movie: "Hell of Home" (4)
Movie: "Journey to the Center of the Earth" (7)
Movie: "Dr. Jekyll and Mr. Hyde" (9)
MOVIE: "The Savage Land" (12)
MOVIE: "The Left-Handed Gun" (13)
10:30—MOVIE: "A Place for Lovers" (2)
11:00—MOVIE: "About Mrs. Leslie" (4)
MOVIE: "The Man From Button Willery Vanessa" (9)
MOVIE: "The Adventurers Continues the World" (11)
MOVIE: "Black Widow" (11)
MOVIE: "Unknown Purple Project" (12)
Movie: "Hell in the 70's" (9)
11:30—Time to Remember (2)
Movie: Marshall Commander at Law (13)
Movie: Mystery (4)
11:40—News (4) (7) (9) (11) (12) (13)
11:50—Movie (2)
12:00—MOVIE: "Hall of Fame" (13)
MOVIE: "Journey to the Center of the Earth" (11)
MOVIE: "Dr. Jekyll and Mr. Hyde" (12)
MOVIE: "Curse of Frankenstein" (13)
MOVIE: "Fabulous Baker Boy" (11)
12:30—MOVIE: "Fabrenheit 451" (4)
MOVIE: "Bob Cats" (9)

Crossword

by THOMAS JOSEPH

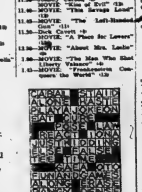

ACROSS
1. Opponent for Tom Dooley
6. Rikbaum
10. Agitate
11. Fine silt
12. Bristle
13. Proceed
15. Word with pin; or phone
16. Music and measure
17. Relatives
18. Human
19. Pastoral
20. Tete-a-tete
21. Irish river
22. Heavy
24. Transparent
25. Medieval lyric
28. Strip of wood
27. Nigerian tribesman
28. Shack
30. Call-out gadget
31. Sly
32. "—— Canis hath . . ."
34. Dinner course
36. Veer
37. Ota
38. Israeli dance
39. Daughter of David
40. Water pitcher

DOWN
1. African antelope
2. Vapor
3. Go down; to (fit in with)
4. Eventful period
5. Ready with box
6. Kin, to Hilmer
7. Tournaments (3 wds.)
8. "Cross-words of America"
9. Hero's journey
11. French Revolutionary
14. Rose essence (var.)
18. South American bird
20. Join in
23. Vivre
24. Must squirm
25. Tirana is its capital
26. Highland grass
28. Fulton
29. Harpoon
30. Tan
31. Builder Upper?
32. Approach
33. Maori root
34. Pit
35. Any woman

Yesterday's Answer

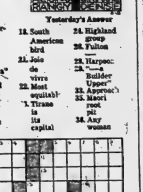

DAILY CRYPTOQUOTE—Here's how to work it:

A X Y D L B A A X R
is L O N G F E L L O W

One letter simply stands for another. In this sample A is used for the three L's, X for the two O's, etc. Single letters, apostrophes, the length and formation of the words are all hints. Each day the code letters are different.

CRYPTOQUOTES

J S Y I N ' H K T U K M Q K N Y J
H K R A P M R P F Y , B K K R E
H J D T K O K Y M C A K O Q K T D
C K K D M I V C R J T P P C
A Y R Y K O Y D A Y J C F T Y M . - Q P A U
R E Y M C Y A O K Y Q U

Yesterday's Cryptoquote: LIBERTY DOESN'T WORK AS WELL IN PRACTICE AS IT DOES IN SPEECHES.—WILL ROGERS

(C) 1972 King Features Syndicate, Inc.

RADIO

CJBQ

BELLEVILLE

AM — 800

THURSDAY

6:00—Up with the Sun with Tom Hastings — an early morning show with the Birthday Club and the Pet Pal Club at 8.35 a.m.
6:30—Time to Remember with Ted Clark at 9.30 a.m.
7:00—Bernie Hunter Show with Prize Draw at 9.30 a.m. and Sports at 10.30 a.m.
8:00—Sir O'Neil Report — a comprehensive look at the world of fine sports and the classic sports.
8:30—The Tex de Show
9:00—Gilmore's Alhouse.
10:00—Country Showcase.
11:00—Town and Country Show with Normal Tompkins

FRIDAY

6:00—Up with the Sun with Tom Hastings — an early morning show with the Birthday Club and the Pet Pal Club at 8.35 a.m.
6:30—Time to Remember with Ted Clark at 9.30 a.m.
7:00—Bernie Hunter Show with Prize Draw at 9.30 a.m. and Sports at 10.30 a.m.
8:00—Sir O'Neil Report — a comprehensive look at the world of fine sports and the classic sports.
8:30—The Tex de Show
9:00—Gilmore's Alhouse.
10:00—Country Showcase.
11:00—Town and Country Show with Normal Tompkins

FM — 97.1 m/c

THURSDAY

8:30—The World of Nine.
9:15—This Country in the Morning
12:00—Luncheon Interlude
12:30—Noon
1:30—The Max Ferguson Show.
2:30—Music At Two Live 2 — Classical music to be performed by the Great Masters

FRIDAY

8:00—The World of Nine.
9:15—This Country in the Morning
12:00—Luncheon Interlude
12:30—Noon
1:30—Matinee with Art Wuthie
2:30—Music At Two Live 2
3:30—At 3:30 p.m.
4:30—Music At Two Live 2 — Classical music to be performed by the Great Masters

Contract Bridge

By B. Jay Becker

(Top Record-Holder in Masters' Individual Championship Play)

Great Britain versus Italy West dealer. East-West vulnerable.

	NORTH	
	♠AJ7	
	♥J89	
	♦K2842	
	♣AQ83	
WEST		EAST
♠KQ43		♠10942
♥Q87543		♥763
♦J3		♦Q95
♣75		♣J874
	SOUTH	
	♠85	
	♥AK	
	♦AQ106	
	♣K1052	

The bidding:

West	North	East	South
2♦!	Dble	2♥!	3♥
Pass	3NT	Pass	4♥
All Pass!			

Opening lead—five of hearts

This was the hand talked about hand of the entire Olympiad. It occurred in the match between Italy and Great Britain, and Italy's Garozzo and Forquet, one of the most practiced partnerships in the world of bridge, wound up playing the hand in four hearts — Forquet's trump holding consisting of the A-K and Garozzo's trump holding the 10-9-8.

In all came about because of an unusual and complex bidding convention used by the British East-West pair. First and foremost, it showed with two diamonds, showing either a weak two bid in spades or hearts, a balanced hand of 22 or 24 points or a three-suiter hand containing a minimum suit singleton and 17 to 24 high-card points!

Garozzo made a normal takeout double and Cunningham attempting to cover all possibilities and perhaps confuse the issue with his dreadfully dull bid — weighed in with two hearts.

Forquet realized that his side probably had a slam and he therefore cooled hearts to identify the presence of his band. Garozzo signed off with three notrump, but Forquet, still greatly interested in a slam, cuebid hearts again.

But, alas, Garozzo decided that this time his partner really had hearts, and accordingly he passed. This did not prove a propitious success and Forquet finished down four.

The Italians lost 1,120 points on the deal — 15 times — for at the other table the British North-South pair, Rodrigue and Pricley, got to six clubs and made it. Six diamonds would have been a better contract, but Rodrigue guessed how to play the trumps and so brought home the slam.

Just a week ago today, given the right set of circumstances in bridge, anything can happen to anybody at any time!

Tomorrow: Britain vs. Italy

Tweed

TWEED — The Madoc Arts Council intends to continue to develop the successes of their Summer Art Show, and to promote workshops, such as Art Trek, films, demonstrations.

Mr. Charles W. Rose, of R. R. 1, Cloyne, celebrated his 85th birthday on September 11, 1972. He keeps quite well and active.

A bridal shower was held earlier this month in honor of Miss Janice MacKechnie of Cloyne, R. R. 1, and the event was held at the Cloyne Hall. Miss Isabel Wood of Cloyne was hostess with Miss Donna Wood as co-hostess.

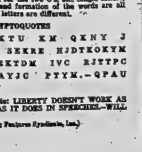

CLASSIFIED ADS

FIND IT QUICK

• EASY SHOPPING WITH CLASSIFIED AD'S • PLACE YOUR AD NOW!! DIAL: DIAL 962-9171

REAL ESTATE FOR SALE REAL ESTATE FOR SALE

QUICK POSSESSION

This split level home featuring a ground floor family room has just been redecorated inside and outside. Excellent area (no through traffic) yet close to schools, churches, YMCA, etc. Call this evening for further information.

NO. 2 HIGHWAY

$19,500. Is the full asking price for this less than 10 year old 3 bedroom bungalow. 625 feet of frontage on No. 2 Highway, 10 miles east of Belleville. 7 acres in all. full basement. School bus stops right in front of the house.

286 DUFFERIN.

What a delightful place to show. You simply must go through this home and see the lovely rear lawn and garden as well to be able to appreciate it. 2 bedrooms, separate dining room, full basement, broadloomed and all in excellent condition.

$15,000 TO INVEST

Real estate is the best possible place to put it. Right now we have a first class stucco only 2 years old selling for less than replacement cost. Look into this tonight.

968-7577

J.E. Kinney LTD REALTOR

A.E. LePAGE

LIMITED • REALTOR

NEAR THE HOSPITAL — 3 bedroom, 1½ storey aluminum sided home, full basement. CMHC mortgage. Low downpayment could be arranged.

THE MEDIUM SIZED INVESTOR — 12 unit motel with year around clientel. 2-bedroom living accommodations included. 10 acres of treed land with river frontage, lots of room to expand, possible overnight trailer park and camping grounds.

STOCK LAKE, cottage building lot 80 ft. of waterfrontage, good road, only 2 miles from Tweed. Priced to sell at $3,800.00.

EXECUTIVE HIDEAWAY, 3-BEDROOM SUMMER HOME with 1,200 feet of waterfront and approx. 3½ acres of land on crystal clear Mississagagon Lake. Call for full particulars.

REAL ESTATE PROFESSIONALS SINCE 1913

962-9154

GORDON WOODS REALTOR

236 COLEMAN ST.
Member Of The Belleville Real Estate Board

200 ACRES

Just a step north, west of the city. Approximately 180 acres wood land w/ balance cultivated and pasture. Modern 5 bedroom house with attached 2-car garage. Bath, furnace etc. Also 4 bedroom house. 2-car garage. Modern bath and furnace. 36 x 80 ft. barn. Call for information.

LUXURY FOR SALE

80 x 276 ft. lot in the country with a large brick bungalow with cut stone front. Two car attached garage. 2 baths, separate dining room with glass patio doors, huge stone fireplace. 2 extra large bedrooms. All the extras are here including rec room. Exhaust fan, vanities, ceramic tile etc. We are proud to show you this fine home.

OFFICE 968-6471
OPEN 7TIL 9 P.M.
IF NO ANSWER CALL:
BOB HOUGH — 395-2251
GORDON DEMILLE — 962-4174
KAY CLARKE — 968-2310
GORDON WOODS 962-9277

IN SOUTH BAY AREA

Beautiful nine room country home on two acre well shaded lot, four-piece bath, modern kitchen, large dining room, double living room and four bedrooms, new F.A.O. furnace, only nine miles from Picton. One mile to mile from Milford, and only a step away from public boating area.

MAKE US AN OFFER
Telephone Picton 476-2053
Ad3-21

REAL ESTATE FOR SALE REAL ESTATE FOR SALE

MAURICE H. ROLLINS CONSTRUCTION LIMITED

EVER POPULAR MONTICELLO

Available on Victoria Avenue. This is one of the best selling models we have on our inventory. It offers a separate dining room together with ample area in kitchen for casual meals. Kitchen is located at front of house, where mother may watch children at play. If one feature stands out over all others it is the outsized toaster bedroom with linen closets. This room will accommodate king size furniture. Mortgage at 8¼% carries for $176.00 monthly.

IF SPACE IS A MUST

enquire about the large 4 bedroom model we have under construction now. There is a large entrance which says welcome to each guest. Dining room is separate and spacious. Living room is unusually large and provides maximum wall space for flexibility in furniture placement. A two-piece bath room immediately adjacent to the kitchen is a "must" for her. A carport completes this above average house.

LUXURY APARTMENT ADULT BUILDING

a fully carpeted 2 bedroom unit with colored bath fixtures, colored stove and fridge; panelled living room wall, chandelier in dining area and many other features. Each room thermostatically controlled with electric heating. East end of town.

MAURICE H. ROLLINS CONSTRUCTION LIMITED

Natural Gas — Nature's Wonderfuel Available In Our Homes
Sales Office — 968-3595
11 Victoria Avenue

Ad-24

W. FRANK

243 N. Front St.
Belleville, Ont.

ACREAGE — MURRAY HILLS

60 acres all workable producing farm land, situated 5 miles north of Trenton. Large storage building on property.

MR. & MRS. FIX IT

On Highway No. 2 west of Trenton, cement block building, one storey, only 10 years old with well and septic, property is attractive front. Could be renovated for home or apartment with ample room for front. Waiting for you.

HOBBY FARM

100 acres, well treed lawn, comfortable 1½ storey two bedroom home, farm size barn, garage, large barn also, new shed. Land under cultivation. Good Trent River frontage. Terms available to qualified purchaser. Make an offer.

962-9248

REALTOR NICKASON

A LITTLE PARADISE!

35 wooded acres with frontage on County Rd. 13. Trout stream through the property. 1500 ft. of lake frontage, plus a 24 x 36 ft. furnished cottage. You can have immediate possession and all for only $7,000. Call Stewart Hoover at Stirling, 395-2414

BELLEVILLE 968-3619
PICTON 476-4329

PRIVATE SALE
(Near Hospital)

Last chance to pick up a bargain before we release it to realtors.

1½ STOREY
3 BEDROOMS

Dining room, living room, finished recreation room, garage and patio.

Come Make Us An Offer
962-8733 After 4.30 p.m.
14 FIFTH ST.

Ad3-18

REAL ESTATE FOR SALE REAL ESTATE FOR SALE

BOWES & COCKS LIMITED REALTOR

968-4571

175 North Front Street — Open Until 9 p.m.

NEVER MIND ! ! Tomorrow may be too late for you to see this 4 bedroom bungalow. Extra large living room, finished TV room in the full basement, a big garage and paved drive. PRICED TO SELL AT $25,900.00. Call Cec. Rattan 968-4571.

EXCLUSIVE LOCATION — One of the more gracious homes of a by-gone era featuring 2 fireplaces, formal dining room with butler pantry, six bedrooms and main level family room or den. You could be very happy here! Mortgage has been arranged — your down payment just could be sufficient. Call Don MacDermaid 968-4571.

EAST BELLEVILLE — Very central location — 3 bedroom split-level brick home with large living room, family sized kitchen, finished rec room and den, access fireplace in rec room. Swimming pool in back yard. Paved drive. Call Joe Lee 968-4571.

968-4571

Bowes & Cocks The Gallery of Home's

FRASER & O'NEIL LIMITED REALTOR

Lingham Street

Income property — 2 storey duplex — 2 bedrooms downstairs, one bedroom upstairs. Live in one, let the rent help pay your expenses. Asking only $11,000.

New Listings

Beautiful 3 bedroom back split with finished family room 27 x 14 on Belleville's east end. Asking $25,000.

Lambert Drive

3 bedroom side split with L shaped living room dining room and finished rec room. Asking $28,900.

Donald Street

Older large, 3 bedroom brick, 2 storey home, featuring Holly wood kitchen, full basement. Ideal starter home. Asking $21,500.00.

ON DUTY: DIANE THOMPSON
180 NORTH FRONT STREET 962-3418
TRENTON 392-9224

D.J. WHALEN REAL ESTATE LIMITED

For Someone In A Hurry

This nice split level home in good East End area is vacant. If you require a home in a hurry be sure to see this family home.

Convenient Location

This 3 bedroom bungalow within short walking distance from downtown. Has had a new addition built with large family room, patio doors give access to nice back yard. Large master bedroom.

Working Man's Special

This 3 bedroom bungalow on large lot has new forced air oil furnace and hot water tank. Is in nice condition and asking price is only $16,900.00.

Sales have been exceptionally good this summer and we require listings of all kinds. Give us a call. You will find our service is excellent.

231 Front Street
962-4528
Open Evenings 'Til 9 p.m.
Call: JACK JEFFERY
962-6648

D.J. WHALEN REAL ESTATE LIMITED REALTOR

CROSBY REAL ESTATE LIMITED

DIAL 968-6411

BROKERS
BELLEVILLE, ONTARIO
ea. OFFICE MGR. Gary Crosby

THE OLDEST NAME IN REAL ESTATE IN BELLEVILLE

EAST HILL

Good family home in immaculate condition throughout—large living room and dining room, family room on main floor, eat-in kitchen. Plus four bedrooms and bathroom on second floor. Nice location close to shopping and schools. $23,500.

BUNGALOW

Pleasant home in Parkdale features three bedrooms, spacious living room with fireplace, good kitchen, four-piece bath, high full basement and two car garage. $21,300.

GRIST MILL

Fully equipped and operating grist mill and seed cleaning plant in a thriving farming community. This business has shown good earning ability and is realistically priced. Owner will take a reasonable down payment and hold mortgage.

WANTED

Two or three bedroom bungalow on West Hill in a quiet residential area. Price range to $20,000.

Duplex in a good west side location.

EVENINGS CALLS:
KAY TUMMON 968-4090
PHIL RAY 968-6726
TED SAUNDERS 962-1126

REAL ESTATE FOR SALE REAL ESTATE FOR SALE

HARRY FORCHUK REALTOR

279 N. Front St., Belleville
962-6521

RETIRE BY WELLER'S BAY

This cottage home is set quite completely insulated inside, but quality materials and workmanship are evident up to the present stage. It was being built as a retirement home, but the owners' plans changed. Large offshore lot with guaranteed water access. $13,500.00.

FAMILY GROCERY STORE

Run your business and live on the premises in south Belleville. $32,500.00. Good family opportunity.

RURAL LIVING

Cosy bungalow on a large lot on the Wallbridge Road near the 401. Country living but close to town for only $21,500.

Member Of The Multiple Listing Service
Exclusive Member Of Real Core — Canada's Largest Home Relocation Service

On Duty:
Doug Scott — 282-8627
279 North Front Street, Belleville
968-6438
(82 Division Street, Trenton)
392-9228

MUTTART HOMES

Choose from over 32 floor plans in 2 storey, split-level or ranch style, with 2, 3 or 4 bedrooms. There's no down payment and a Muttart mortgage can be repaid in 15 years. All you need is your farm lot and you can build your home quickly and easily from complete, simple instructions supplied. Don't delay! Ask for your FREE BROCHURE today! Write, phone or visit....

Muttart Homes

1472 Process St. West,
(P.O. Box 731), Kingston
Phone 613-546-1472 (Collect)
Ask for Mr. Jon Murtagh

F25-v-1-10-17

The Gallery of Homes

MODEL COTTAGE, SHAWNO

$11,900. New 2 bedroom Galway model cottage, with panelled living room and kitchen, ceramic bath, large lovely, wooded lakeshore lot. $11,900. Located on Galway Lake, Shawno.

Terms are low as 10% down, Evenings and Weekends by appointment only. open daily 10 miles north Madoc, Hwy 62N.

BOWES AND COCKS
LIMITED REALTOR
968-4571
175 N. Front St. — Belleville

4½ ACRE lot near Foxboro, some wooded and a level paved road. A bargain priced at $2,500. Call Ken Lee 968-4571.

AVAILABLE now near Picton, mid-size bungalow, 3 bedrooms, full bath, oil furnace, refrigerator, Duogas stove, $14,900. Call Ken Lee 968-4571.

FARM, with 100 acres, good 4 bedroom home with all conveniences, 2 barns, implement shed. Call Ken Lee, Cec Rattan, Bud Cornwell or Don Bowden. 968-4571. 968-2606

10 ACRES, all workable, level, clear. For sheep, horses, cows or poultry. Only $2,500. Call Ken Lee 968-4571. 968-2606

3 ACRES, large, level, 4 bedroom, large pond, $43,000. Near College Heights. Call Ken Lee 968-4571.

F19-21-24

10 ACRES with 3 new ponds, 4 bedroom Highway West. $23,900. Call Ken Lee 968-4571. 968-2606

1 ACRE bush lot on paved road of Belleville. Ideal building. John Hall or Real Estate, 968-5262.

F19-21-24

BUSINESS OPPORTUNITIES

FOR LEASE
IN TRENTON
A MODERN
2 BAY SERVICE
STATION

Excellent volume on main artery. A real opportunity for a hard working oriented individual.

For Further Information Please Call
MURPHY OIL COMPANY LTD.
Att. T. MILLNER
735-3571 Oshawa

Ad8-24

MOBILE HOMES

TWO bedroom mobile home 10 x 46 with living room, chesterfield, chair, colour TV, kitchen, refrigerator, stove, bedroom with double bed, dresser, bathroom with shower. Asking $1,500. Phone 962-6446 after 5 p.m.

FOR SALE or lease, restaurant business. Apply to Box A-32 The Intelligencer.

A32-tf

REAL ESTATE FOR SALE REAL ESTATE FOR SALE

BEAUTIFUL FAMILY ROOM

With log burning fireplace. Located in one of the most desirable areas in Belleville. Within walking distance to all schools, "Y" and library. Convenient to churches and shopping. Brick home, with 4 bedrooms, eating area in kitchen. Bright living room and dining room. Beautiful treed lot. Give us a call to inspect or for further details.

ELDORADO

Situated right in the town. An older 2 storey home with 2 bedrooms ground level and the possibility of 4 upstairs. Good well. Taxes only $25.30.

$12,000.00

Large single family home with 4 good size bedrooms. Modern bathroom and FAO heating. This home needs work, and would be ideal for someone handy.

JOYCE REAL ESTATE LIMITED

962-5326
4 374 Front Street
Open Evenings Until 9 P.M.

MORTGAGES

Easy Mortgage Money from Associates

EASY TO GET. The amount is limited only by the equity you have in your home. It could be $5,000, $10,000 or more. Use it for what you choose and borrow only as much as you need.

EASY TO PAY BACK. You may be eligible for a special rate of interest.

EASY TO PAY BACK. We can spread the loan over many years which means lower monthly payments. Ask about our Debt Clearing Plan and Total Mortgage Loan. It's easy money!

ASSOCIATES REALTY CORPORATION LIMITED
384 Front Street 962-2524
11 Front Street, Trenton
392-9261

90% Loans

RESIDENTIAL 9½%
RURAL 10%
VACANT LAND 12%
COTTAGES 10½%
2nd MORTGAGES 13%

THE MORTGAGE INSURANCE CO. OF CANADA
Call: ROY DULMAGE
338 Victoria Belleville
968-3641 or 966-3413

shealtra

S19-v-to-1-3-7

1st and 2nds
962-3300
—RESIDENTIAL
—COMMERCIAL
—INDUSTRIAL
—COTTAGES
—LAND
962-3300

FIDELITY FINANCIAL SERVICES LTD.
27 Campbell St. — Belleville
Member Of Ontario Mortgage Brokers Assoc.

F19-tf

MORTGAGES

For any property, for any purpose. Conveniently arranged in your own home, arranged, bought, sold.

D. T. STORK
MORTGAGE BROKER
962-1277
A33-33-7-13-14-19-21-26

MOBILE HOMES

MOBILE HOMES

BRAND NEW
12-FOOT x 60 FOOT
MOBILE HOMES
Completely Furnished
$7,875.

Easy terms. Name your own down payment.

8 Miles West Of Kingston On Highway 2

RANCHO ESTATES
MOBILE HOMES

389-5060

3v15-tf

MOBILE HOME 60' x 12' Three bedrooms, 8' x 8' glassed porch to be finished. Can be seen at —

PARKWAY TRAILER COURT
Highway 2, East
968-2971

A.p30-171

1972 36 FT. TRAVEL TRAILER

Winterized, double bunks, queen size bed, fully equipped, Reg. level system, 12 cu. ft. refrigerator, hot water heater, 4-gas, burn, sleeps 6, $6,000.

A STEWART,
BAYVIEW TRAILER PARK
Hwy 2, 3 Miles East Trenton

S18-tf

MOBILE HOMES, Singles and doubles. Low down payments and mortgages arranged. Approved lots with septic, hydro, water. Call Bill Hepburn, Cherrydale Mobile Home Park, Highway 14E, R.R. 4, Napanee.

K19-tf-1-2-3-4-5-6-7-8

1968 12 x 55 TWO bedroom mobile home, fully furnished, including fridge, stove and storage shed. Trailer is in excellent condition.

Ad-24

12 x 55 FOOT Custom deluxe Glendale mobile home, 2 bedrooms, fully furnished, including fridge, stove, wood burning fireplace, 968-6446.

F19-21-24

HELP WANTED

WANTED
RELIABLE NANNY
For Boys Ages
2 and 5 Years
Good Position For Mature Person
Live In Or Out
No House Cleaning Required
References
Weekdays Only
966-2357 After 7 p.m.

S19-tf

MATURE PERSON REQUIRED FOR
15 Midnight TO 8 a.m. Shift
TIM HORTON DONUTS
169 N. Front

S22-tf

CARRIERS WANTED FOR FLYERS
Deliverin 3 To 4 Times Monthly
Between Ages 8 and 16
Call BELLEVILLE 968-4204

S18-tf

CHAMBERMAID, part time, mornings only. Wet suit, Picton.

S18-tf

WAITRESSES for the 1972-1973 season. Apply in Person, Highway 401, Trenton.

S12-tf

Immediate Openings

Progressive manufacturer of stainless hospital and kitchen equipment requires the following personnel immediately:

WELDERS - FITTERS
ASSEMBLERS
SIMILAR AND RELATED TRADES.

These vacancies exist now. This could be your chance to move up to a permanent position with a Canadian leader in the field.

Location: IN COBOURG

Please call:

John Mauser
Modular Architectural Components Limited
Building 7
Northam Industrial Park
Cobourg
(416) 372-3317

BES-5-14-16-18-20-22-26

EXPERIENCED

SALES PERSONS

REQUIRED

- Full Company Benefits Including Pension Plan
- Generous Commission Split
- Previous Selling Experience Helpful
- But Not Necessary
- All Replies Kept Confidential

Contact Manager
BOB HOWE
Office — 968-4571
Home — 968-5820

BOWES & COCKS
REALTORS

175 North Front Street
Belleville

B38-26

CONSIDER!

Good Sales Representatives are trained not born and neither are Doctors, Lawyers, Dentists nor Engineers. You can be an outstanding representative in the field of protection this:

YOU NEED TO BE

1 Bendable.
2 Ambitious.
3 Free to travel.
4 Owner of a good car.

You will attend a 2 week sales marketing course in Toronto, expenses paid!

IF YOU QUALIFY, WE GUARANTEE

To teach and train you in our successful sales methods to assign you to a sales area under the direction and guidance of a qualified sales director to provide the opportunity for you to advance into management as fast as your ability will warrant. Private facilities provide pension and savings plan.
For appointment call collect:

MR. P. BALDWIN — KINGSTON 546-3551
Thursday 12 Noon to 8 p.m. — and Friday 10 a.m. to 6 p.m.

B30-26

COULD YOU USE EXTRA CASH !

We have the Quinte Buyers' Guide to be delivered in the Stirling, Tweed, Madoc, Marmora, Frankford, Astra, Middleton Park, Brighton, Wellington, Picton, Deseronto and Napanee areas weekly. In other areas honorariums have shown interest in taking on this job — for the sake of exercise and fresh air — as well as making a little extra for themselves.

MAKE THIS A FAMILY AFFAIR

Those who are interested would be given a permanent route, generally in your neighborhood. All that is required is delivery of the Quinte Buyers' Guide which would be dropped at your home by car and to the receivers' box or a safe, dry place — on the date specified.

Write BOX A-30, THE INTELLIGENCER

and leave your name and address.

You will be contacted.

BELLEVILLE CITY POLICE DEPT.

Applications will be received for the position of

POLICE CONSTABLE

Qualifications for Police Constable:
Education: Minimum Grade XII
Height/Weight: 5 ft. 9" — min. 160 lbs.

Must be in excellent health and sound physical condition. Good moral character and habits. Apply to:

Belleville City Police Dept.,
29 Campbell Street,
Belleville, Ontario.

Applications will close 5 p.m., October 8, 1972

AGRICULTURAL SALES

Large Canadian Retail-Wholesale agri-business requires a results oriented sales person.

The successful applicant would sell and service a wide range of products including feeds, fertilizers, chemicals, petroleum, farm hardware etc. Agricultural education and/or related agricultural sales experience necessary. Opportunities to learn and develop professionally are excellent.

Salary Range: $7,200 — $9,974 plus car and excellent benefits.

Please apply outlining in detail your work experience, background and salary requirements to:

Employment Co-ordinator
United Co-operatives of Ontario
35 Oak Street, Weston, Ont.

Quote Reference No. R-145

B88-28

Carriers Required

Applications Are Now Being Taken For,

TORONTO STAR ROUTES

Available In Belleville Area

If you are interested in making money, you can make money here.

Please Call 962-5375

And Leave Your Name, Address & Phone Number

B32-26

TOMATO PEELERS AND HOURLY WORKERS WANTED

Steady work, good conditions, cafeteria meals, free transportation from Market Square, Canniffon Road and Coleman St.

APPLY IN PERSON TO
BAXTER CANNING CO.
Bloomfield

B32-26

MAKE EASY $ $ $

Your own business. Full or part time. Easy to sell Pearl-Glo. Also Jewellery, Cosmetics, Gifts, Sportswear from Market Square Canniffon Road and Coleman St.

Robert St., Montreal North D-356 3000

MATURE male picture operator required for Belleville Drive-In Theatre. Apply in person at Drive-In Office or Telephone 962-2511

B32-26

MANAGERESS WANTED

Self-Starter. Experience in China and Giftware Preferred. Must know how to knit and crochet.

COME IN AND SEE
MISS DOUGHERTY

Nelson's
Gifts & Collectibles

QUINTE MALL — Belleville

B32-26

POUR SEASONS HOTEL requires

PART TIME COCKTAIL WAITRESSES

Apply in Person To
MR. BENSON

COOK WANTED

FULL TIME
MALE OR FEMALE
PHONE 968-5810

B31-26

MATURE R.N.A. REQUIRED IMMEDIATELY

by
MAPLE HAVEN NURSING HOME.

Midnight 12 to 8 a.m.
Phone 962-7322 Before 5 p.m.

B32-26

PART TIME MATURE PERSON

For maintenance work for modern building.
Hours Approximately 2 to 8 p.m.
WRITE BOX A-11
THE INTELLIGENCER

CLASS A MECHANIC

Large Transport Company requires mechanic for Belleville terminal. Would be on street but not essential.

Excellent working conditions.

REPLY TO SHOP SUPERVISOR
P.O. BOX 429
COLBORNE 355-2930

SAINT sister seeks cook for Christmas season work. Also needed: Sunday dinner cook, waitress, salad maker, counter serving. Use of car necessary. Apply in person. Our cafeteria, Christmas Corner, located opposite Quinte Mall. Write Box 1, Belleville. Ont. Phone 962-2241 or 962-2242 for free telephone. Masonic Crescent Circle, Dept. E, R.R. 1, Belleville, Ont.

B31-26

REQUIRED by Farmer's Cheese personnel for the month of October, Apply at the Belleville Employment Office, 257 Pinnacle Street, Belleville.

B30-26

RELIABLE mature woman to mind 2 children, ages 3 yrs. and 5 months, 5 days a week at children's home, in Belleville. Phone 962-2241 after 5 p.m. and after 2 p.m. Sat.

B32-26

PERSON for part time work who would have driver's licence and own car. Apply 10 Bleecker Street, Belleville.

B32-26

MECHANIC'S with or without licence. Phone 968-5471. B32-26

BOYS and girls 16 to 18 years to deliver newspapers during the Christmas holidays. Write Box A 35 The Intelligencer with your address and phone number.

B32-26

A LIFETIME opportunity. Unlimited income. Complete training. Company-leading plan with Mary Kay Cosmetics. Experienced consultants to assist. Expansion into Belleville area. Call Mrs. Ann Hamilton, Sales Director, Kingston 546-4292 or Toronto 445-1192. Dept. 1 Mary Kay Cosmetics Ltd. 519-671-5466.

B32-26

MANAGER leaves breeding stock near Toronto, private home support, good salary, commission, bonus, profit sharing, pension survey. Write or phone number in letter to Box A-13 The Intelligencer.

B32-26

HELP wanted for nearest hospital laboratory to train for position of secretary-technician. Interested persons please write to Box A-14 The Intelligencer.

B32-26

HOUSEKEEPER-COOK. Alternate Sunday duty. Friday, New hours. Apply in person to Mrs. Ross, 1 Bridge St. E. or 968-7181. B32-26

BELLEVILLE business, part time work, for senior citizens, housewives, students, etc. Write Box A-15 The Intelligencer.

B32-26

TV TO have in bed? Unwanted for a week end? You can make extra money in the area, by renting your TV to others. Apply Mr. Lewis, Rentacolor, 1 Dundas St. E. Belleville, Ont. Phone 962-2241 or 962-2242 Masonic Crescent Circle, Dept. E, R.R. 1, Belleville, Ont.

B31-26

PART TIME typist required immediately. Apply Box A-16 The Intelligencer, The Bridgewater.

B32-26

EXPERIENCED waitress, must be mature person, day work, apply 10 Bleecker Street, Belleville.

B32-26

BUS driver, part time work, only to those with proper credentials. B32-26

WANTED — Experienced baby sitter, 5 days per week, Monday to Friday. Apply in person 10 Bleecker Street, Belleville.

B32-26

PRODUCTION MANAGER

Unusual opportunity for a person who can get it all put together and get it out the door.

North American second largest manufacturer of technical educational toys and scientific kits short steered person to run one of its shops.

Must be experienced in managing mechanical and electrical assembly as well as scheduling.

Salary commensurate with experience. Send resume to:

MRS. JUDY SARARAS
ELECTRONIC CONTROLS LTD.
Box 330 Belleville, Ont.

B32-26

DINING ROOM WAITRESS REQUIRED

Apply
G. GALVIN
QUINTE HOTEL

B32-26

WANTED — OIL BURNER SERVICE MECHANIC

Either older man wanting semi-retired basis or man with related trades, thumbings, plumbing etc.

Write Box 321
Phone 613-1211 Nights
Campbellford

B32-26

PERSON FOR GENERAL STORE DUTIES

In warehouse, stocktaking and delivery.

APPLY TO BOOTH RADIO

5 MARKET SQUARE
BELLEVILLE, 968-5766

B18-26

United Co-Operatives Of Ontario
Fosters Bread
Has An Immediate Opening For
A PETROLEUM
DRIVER-SALESMAN

The applicant will organize his routes, make deliveries and supervise his driveway men. Applicants should be well acquainted with both urban and rural districts in Ontario. Please apply in writing giving complete resume to the attention of, J. H. HAMILTON,
Box 69 Foxboro, Ont.

B30-26

DRIVERS WITH CAR AND ALSO PARTY TO SUPERVISE to deliver the QUINTE BUYERS GUIDE, to carriers Route No. 3, Stirling, Tweed, Madoc, Marmora, Frankford.

Route No. 2: Astra, Middleton Park and Brighton.

Route No. 2: Wellington, Picton Deseronto.

WRITE BOX A-30
THE INTELLIGENCER

TRACTOR driver for harvesting corn crop. Carrying Plant, Tweed. 478-3302

B32-26

BABYSITTING

RELIABLE mother will babysit in her home, day Metro area. Five days per week. Phone 962-2241 or 962-2242 Masonic Crescent Circle, Dept. E, R.R. 1, Belleville, Ont.

MOTHER wishes to babysit one child in her home. Monday to Friday. Apply 101 Bell Blvd., 962-9638. B30-26

WILL babysit in my home, 5 days per week. Weekly. Telephone 962-2241 or 962-2242 Masonic Crescent Circle, Dept. E, R.R. 1, Belleville, Ont.

BABYSITTING babysitter for child 2 years old, in my home, 5 days a week. Phone 962-2241 or 962-2242 Masonic Crescent Circle, Dept. E, R.R. 1, Belleville, Ont.

B32-26

WANTED

WANTED . . . . 14 MORE COUNTRY MUSIC FANS

Come to Hawthorne Tavern 9:30 to Thursday-Friday Hawthorne Tavern-Friday Saturday Weekend. Dancing 9:30 to 1:30 a.m. Every Wednesday Belleville I.B. Hunters Club Dance 9:30 to 1:30 a.m. Every Sunday Afternoon Tea Dance 2:30 to 5:30 p.m. Every Sunday Evening Dance 8:30 to 12:30 p.m. Every Monday Night Dance 9:30 to 1:30 a.m. Every Tuesday Night Dance 9:30 to 1:30 a.m. Every Wednesday Night Dance 9:30 to 1:30 a.m. Every Thursday Night Dance 9:30 to 1:30 a.m. Every Friday Night Dance 9:30 to 1:30 a.m. Every Saturday Night Dance 9:30 to 1:30 a.m. Every Sunday Night Dance 9:30 to 1:30 a

FOR SALE

ROLLEIFLEX CAMERA Model 2.8F with case and accessories ..... $200.
REEL TAPE RECORDER Sony Tape TC 129 ..... $90.
21-INCH SYLVANIA TELEVISION — $60.
PHONE 968-9899 222-21

"Fly Deeds" Drum Fans, belt driven, 20" ..... $95.
Other party stations, size 2, 3, 4 and 5 ..... new and used.
Radios, stereos, new and used.
968-7696 222-24

—One white modern bedroom suite, like new ..... $95.
—Electric 49 Chord Organs Chord Organ, Star new ..... $150.
—One Violin, over 100 years old. Best offer over ..... $150.
262-2523 222-24

—Gold leather chesterfield and chair.
—Green rocking chair and base.
—3 Step Tables - Coffee Table
—Remington Typewriter
968-3193
After Five 222-24

ORANGE and beige leather chair, with attached walnut corner table, excellent condition, $100 or will trade for rec room 968-6295. 222-24

OWENS, excellent portable boiler, 5 HP, thirty gal. tanks, Briggs-Stratton motor, 110 volt, 20 amp. Will sell with tanks, less and trade for electric boiler. Call 262-1705 after 5 p.m. 222-27

APPROXIMATELY 100 cloth napkins used at $1 sheet. Telephone 968-3193. 222-24

23 QUARTS pure shotgun QS. Telephone 968-3193 for further details. 222-24

ANTIQUE oak bedset with mirror and dresser, in excellent condition. Asking $600 or best offer. Telephone 968-3193. 222-24

SILVERTONE 26-inch portable television, black and white, in excellent condition. Asking $60 or best offer. Telephone 968-3193. 222-24

8X8 green boat cloths and 8x8 green boat curtains, used one season. Telephone 968-3193. 222-24

CHAINSAW, pole hoss 613, 3 chains, 20 inch bar, 2 cycle engine, electric starter, 1½ gallon tank, 3 hp. Call 968-6295 after 5 p.m. 222-24

SINGER 5 Ball and Shuttle sewing machine and cabinet with light. Excellent condition. Telephone 968-3193. 222-24

APPROXIMATELY 100 bales of hay. Telephone 968-3193. 222-24

Avery 36 Blade Grout, Features of Grout $35.00
Telephone 968-3193. 222-24

'68-170-FOLKSWAGEN three-piece Custom Interior, Excellent condition. Other used front seat $60.00. Telephone 968-3193. 222-24

ONTARIO Furniture Exchange now open in Belleville. Host the only Barnard's open 9 to 5. Dresser, chest, bedside, tables, etc. 222-24

AUTO

2388 FORD F150 ½-ton, 25,000 original miles, excellent condition ..... $1750.

1970 PONTIAC Catalina 4-door hardtop, power steering and brakes, excellent condition ..... $2395.

—45-Foot Single axle van.
—40-Foot Van and a
—36-Foot Van.
PRICED TO SELL
HOPKINS
USED CAR SALES
Foxboro — 963-6456 222-24

'66-'71 DODGES
PLYMOUTHS
FORDS and CHEVS

Automatic, power steering, power brakes. We are open for your offer as the new cars will soon arrive.

Apply —
136 Front — Belleville
DUFFY'S B.P. 220-21

TOYOTA
IN
THE FUN MACHINE
BELLEVILLE TOYOTA
280 E. FRONT ST. — 968-5629

A-1
USED CARS
HANK'S SUNOCO
Bloomfield
393-3436
OH-tf-M-S-t-n-57

STRAIGHT TALK! at
MAZDA
SALES AND SERVICE
286 North Front St. — 968-3441

1968 METEOR RIDEAU 500
4-Door Sedan
Power Sperring, Power Brakes, Immaculate
$1250.
962-8972 222-24

1968 PONTIAC Parisienne, 2-door hardtop, air conditioned, power steering, power brakes, power windows, power seats, power trunk release, tilt steering wheel, vinyl roof, AM radio, 400 cubic inch engine. Telephone 968-3193. 222-24

1968 PONTIAC convertible, 326, new top, new tires, new brakes, new paint, new battery, new muffler, new shocks, new exhaust system. Telephone 968-3193. 222-24

1968 BARRACUDA 340 4 - 3 floor automatic, buyer, new carb-jet. Two new tires. Priced to sell fast. Telephone 968-3193. 222-24

1968 VOLKSWAGEN, 1500 Squareback, good running condition, new paint, new tires, new battery. Telephone 968-3193. 222-24

1967 BEAUMONT, all power, radio, 383 engine, automatic, 4-door. Telephone 968-3193. 222-24

1969 OLDSMOBILE, new tires, body and intelligencer, new transmission, new paint. Telephone 968-3193. 222-24

1967 CHEVROLET Impala, 4-door hardtop, 283 engine, 4 speed. Telephone 968-3193. 222-24

1967 CHEVROLET Impala, 4-door hardtop, 283 engine, 4 speed. Telephone 968-3193. 222-24

AUTO

Top Quality Used Cars

1972 DART DEMON, two door hardtop — Lic. 2888E $2,995.00

1972 VALIANT, four door sedan, six cylinder, automatic — Lic. 8008NE $2,975.00

1972 CHRYSLER NEW YORKER BROUGHAM, two door hardtop, air conditioned — Lic. 1838JS $4,795.00

1972 DODGE POLARA, four door hardtop — Lic. 1216TS $3,698.00

1972 PLYMOUTH FURY III, two door hardtop — Lic. 5118ER $3,295.00

1972 VEGA, two door coupe, 4,000 miles, automatic transmission — Lic. 2827RE $2,375.00

1972 CHRYSLER NEW YORKER, four door hardtop, air conditioned — Lic. 4380NE $4,695.00

1971 CHRYSLER NEW PORT, two door hardtop — Lic. 1526RE $2,950.00

1971 SPORT FURY, two door hardtop — Lic. 7878E $3,675.00

1971 PLYMOUTH SATELLITE, V-8, four door sedan — Lic. 9987TA $3,295.00

1971 POLARA STATION WAGON — Lic. 3537MI $3,350.00

1971 SATELLITE, four door sedan, V-8, automatic — Lic. 1836GS $3,275.00

1970 DATSUN, four door sedan — Lic. 4361JA $1,395.00

1970 MAVERICK, automatic transmission — Lic. 2790E $1,895.00

1970 CHEVY STATION WAGON — Lic. X9069 ..... $2,695.00

1969 PLYMOUTH FURY, four door sedan — Lic. 1178ZE $1,395.00

1969 MONACO, four door hardtop — Lic. 6274BA $1,995.00

1968 VAUXHALL VIVA — Lic. 3823HE $695.00

1968 FORD CUSTOM 500 — Lic. 8118E $1,395.00

1968 CHEV IMPALA, two door hardtop — Lic. 1115SE .. $1,650.00

1968 PLYMOUTH, four door sedan — Lic. 1762ZE $1,375.00

1967 CHEV CONVERTIBLE — Lic. 2258H $1,775.00

1967 PLYMOUTH, four door sedan — Lic. 5641E $1,250.00

1967 CHEVELLE, four door sedan — Lic. 859OE $1,050.00

1965 PLYMOUTH sedan — Lic. 1458SE $295.00

motorland chrysler BELLEVILLE

motorland chrysler BELLEVILLE

MOTORLAND CHRYSLER
290 NORTH FRONT STREET — 962-3484 222-26

They're Not Getting Older They're Getting Better

All of our used cars are completely reconditioned and carry a one month, one thousand mile warranty when they are offered for sale.

THEY'RE MADE SO MUCH BETTER

1968 BUG — Lic. 2085E
"Rebuilt engine, full warranty. The peppiest car in town.

1971 SUPER BEETLE — Lic. 3351JK
Low mileage, leatherette interior and a radio.

1967 WAGON — Lic. X5617T
Rebuilt transmission, sunroof and lots and lots of room.

1969 FIREBIRD — Lic. 5202JR
350 engine, three speed stickshift, bucket seats, a car with lots of power.

1964 DUNEBUGGY — Lic. 9275OA
The sharpest Buggy in town. It'll go anywhere at anytime.

But that's not all folks There's lots more.

Come in anytime . . . We're almost always open.

Auto-Haus Bell-Ton Ltd.

TRENT ROAD
BELLEVILLE
962-9236

USED CARS

LLOYD COONEY

MOTORS
Between Frankford and Stirling
Compacts to Luxury Models
COMPARE PRICES AND THEN SEE THESE CARS
PHONE STIRLING 395-3777
222-tf-r-m-s-17

1961 PONTIAC HARDTOP
283, V-8, automatic. Very good body, motor and tires. $175.
ALSO
1962 CHEVROLET, bucket seats, convertible top.
962-3081 222-24

1966 VOLKSWAGEN, reconditioned motor, new paint, seven wheels, new tires, radio, new battery, new muffler, with year inspection. Telephone 968-3193. 222-24

1969 PONTIAC convertible, 326, new top, new tires, new brakes, new paint, new battery, new muffler, new shocks, new exhaust system. Telephone 968-3193. 222-24

1972 PONTIAC Firebird, 11, Sprint, 350 engine, four speed, steering, power brakes, power windows, console shift, rear window defroster, radio, 962-6992 after 5 p.m. 222-24

1967 BEAUMONT, all power, radio, 383 engine, automatic, 4-door. Telephone 968-3193. 222-24

1969 OLDSMOBILE, new tires, body and intelligencer, new transmission, new paint. Telephone 968-3193. 222-24

1967 CHEVROLET Impala, 4-door hardtop, 283 engine, 4 speed. Telephone 968-3193. 222-24

AUTO

AS LOW AS
$5. a DAY
and
10¢ a MILE
Only Only For The Gas The Cost
CALL 968-5100
ALL G.M. CARS
Chev - Impala
Chevelle
Chevy II — Oldsmobile
Jags
G.M. Heavy Vans and Half Ton Trucks

Budget Rent a Car
WESTERN TIRE
BELLEVILLE PLAZA
Motor-ist-ic-ally
1969 DATSUN 1600 coupe...also 1969 Datsun 1600 station wagon. Call 962-9292 after 5. 222-24
'68 FORD Falcon for parts ..... $100. Telephone 968-3193 after 5:30. 222-24
1969 CONVAIR Monza, convertible, 327 engine, four speed, radio. Telephone 968-3193. 222-24
1969 MUSTANG, green 302, 3-speed, radio, new tires, new paint, new battery, $1,600 or best offer. Telephone 962-9292 after 5 p.m. Ask for Gordon. 222-24
1969 PONTIAC Parisienne, 2 door hardtop, power steering, power brakes, 350 cu. in. motor, radio, 38,000 miles. Telephone 968-3193. 222-24
'68 FARGO tan platform truck dual wheels, 6 cylinder, 4 speed transmission, 16 foot box, new paint, new tires. Telephone 962-9292 after 5 p.m. 222-24
1969 VOLKSWAGEN, 1600 Fastback, new motor, new paint, new tires, new battery, new muffler, new shocks, new exhaust system. Telephone 968-3193 after 5:30 p.m. 222-24
1969 PONTIAC convertible, in fair condition, 326 engine, new top, new tires, new brakes. Telephone 968-3193. 222-24
1966 PONTIAC convertible, in fair condition, 326 engine, new top, new tires, new brakes. Telephone 968-3193. 222-24
1966 FORD Sedan, 6 automatic, good condition, new tires. Telephone 968-3193. 222-24
1966 CHEVROLET Station Wagon, 6 cylinder, standard, good condition, new tires, new brakes. Telephone 968-3193. 222-24
1966 PONTIAC Sprint Coupe, 6 cylinder, standard, good condition, new tires, new brakes. Telephone 968-3193. 222-24
1966 CHEVROLET Station Wagon

Discover Mountain Adventure with a SNOWMOBILE

QUINTE MARINE
Hwy. 2 — 1 mile East of Deseronto
Dial 396-3424
BOMBARDIER
SKI-DOO
Authorized Dealer Since 1966
Where Parts and Service Mean Parts and Service
S14-tf

SKI-DOO
QUINTE'S OLDEST DEALER
3 Miles W. Of Tweers On Hwy. 2
ROLLIES
S8-tf

VAUGHAN'S MARINE CENTRE
Choose From
MERCURY — MOTO-SKI
SNO-PRINCE
PRE-SEASON PRICES IN EFFECT
67 Dundas — 968-6781
325 Church St. S.
S8-tf

YAMAHA '73
Yamaha Prices Edward
Sales and Service
SEE THE BETTER MACHINE
3 Miles West Of Bedersville
965-2561
S13-tf

SNO-JET
Sales and Accessories
FOR DEALERS SEE
'Don McKeown & Sons
Shell Service Station
PICTON — 962-1200
AND
Hanthorn Motors Ltd.
CARRYING PLACE
396-2081
S18-tf

MOTO-SKI '73
DAVE'S SUPERTEST
ICON OF THE TOP 5 DEALERS
IN ONTARIO
Frankford 398-6292
S13-tf

DEALERS WISHING TO ADVERTISE IN THIS SPECIAL DIRECTORY ARE INVITED TO CALL 962-8271 Classified Advt. THE INTELLIGENCER
S6-tf

PUSSY CAT OR TIGER
'73 Arctic Cat
HAS 'EM ALL
WE'VE GOT A STORE FULL OF PIECES START AT
$595.
SALES — PARTS — SERVICE
MUNTZ Sports Centre
41 Cannifton Road
962-6000
S21-tf

STINGER
By SCORPION '73
For The Top In Snowmobiling Fun, Ride, Try and BUY THE SCORPION Stinger
HOLLAND SUPPLY
Outer Island Street
R. R. 8, Picton
We Sell The Best and Service The Rest
S8-tf

QUINTE AREA'S LARGEST STOCKING SKI-DOO DEALER
With Over 200 Suits And Full Selection Of New Machines Now Available
3 FULL TIME FACTORY TRAINED MECHANICS
McPHERSON'S
OF TRENTON
36 KING ST.
Sales and Financing — 392-4521
Service and Parts — 392-5526
S8-tf

Ski-Doo '73
SALES — SERVICE
ACCESSORIES
QUINTE SPORT CENTRE
Lake Street — Picton
"Open 7 Days A Week"
And Evenings
S6-tf

COME ON OUT NOW AND SEE THE 1973 SKI-DOO MODELS
PARTS — CLOTHING
ACCESSORIES ON DISPLAY
Quality & Reliable Established
Authorized Ski-Doo Dealer
STIRLING MACHINE SHOP LTD.
STIRLING 395-3538
S6-tf

SNOWMOBILES

YOU are cordially invited to visit our Dealership to see the complete line of 1973 JOHNSON and Massey-Ferguson SKI-WHIZ Snowmobiles On DISPLAY NOW. Shop And Compare For The Quality Machines At ALTON HADLEY LTD. Sport And Garden Centre Bell Blvd., Belleville
P.S. We Are Ready For Winter — Are You?

1 SKI-DOO
1970 — 18 H.P.
1971 — 20 H.P.
and TRAILER — $1250. CASH.
Will Throw in a Ski-Boose
For Quick Sale
Until October 1st
967-1959
S21-tf

1971 ARCTIC CAT, Panther 440 Kromatic engine, like new. $28-36
1970 ALOUETTE, 440 cc, Cat Kromatic engine, 8 and 1 gear. $28-36
1971 ALOUETTE 34-twin cylinder engine, 8 and 1 gear, 1,000 miles, like new. Telephone 962-3072. $13-tf
DON'T MISS Vaughan's new models with Pull start, reverse and more POWER. Up to 600cc Snowmobiles. Sales and Service. Vaughan's Marine Centre, 325 St. Church St. S. $13-tf
'72 340 MOTO-SKI and sled-Excellent condition. Reasonable. 962-3614. $13-tf

MOTORCYCLES

ROY'S CYCLE SHOP
CARRYING PLACE
YEAR-END CLEARANCE
10% OFF BIKES AND HELMETS
1970 YAMAHA RT 1 360
—2 — 1971 YAMAHA Mini Bikes
1970 KAWASAKI 90
—2 — 1972 HODAKA 100 B+
—1972 HODAKA Super Rat
392-6815
S26-tf

1971 BSA 650, A-1 condition 9000, or best offer. Phone 962-3614. $13-tf
1973 YAMAHA 650 cc, low mileage, extended forks, new tires, mirrors, etc. Call 962-6691. $26-tf
1968 HARLEY Davidson 74 Chopper, extended front end, dual seat, new paint, 4 wheels. 968-6662. $13-tf
1973 YAMAHA DT 2 cyclers 1,000 miles 250, used oil. Telephone 962-3607 for further information. $20-3
1973 TRIUMPH Bonneville 650 Chopper, extended front end, dual seat, sissybar, completely rebuilt. Must sell. Apply 17 Flora Street. $19-20
'69 CC HONDA, Many new parts, good condition. $250 or best offer. 962-3971 after 5 p.m. $13-tf
1969 BSA 441 $350. Phone 962-7911. $13-tf
1970 HONDA 350 for sale or will trade-in for Skidoo. Phone for information telephone 968-6611 after 5 p.m. $13-tf
1971 350 YAMAHA 968-6627 after 5 p.m. $13-tf
FAYCHANCE choppers, finest quality custom quality. For all styles. Springers, extended, bikes, seats, handle bars etc. Carl Kingsley at 1905. $13-tf

HORSES FOR SALE

BUCKSKIN gelding mounted games horse. Well broke, healthy at present. Price $250. 968-2232 after 6 p.m. $26-tf

HORSES FOR SALE

WANTED, double and single pony harness. Telephone 962-3607. $26-36
STALLION service available. Grade Belgian, between 6 and 7 hands. Telephone 962-3607. $26-36
2 PONY geldings and one half grade mare. Telephone 962-3607. $26-36
TWO PINTO geldings. Telephone 962-3607 for further information. $26-36
TWO MARES, Western riders. Sun and Moon. Phone 962-3607 after 5 p.m. $26-tf
FIVE NEW SCL

AUCTION SALE

AUCTION SALE OF HEREFORD CATTLE, FARM MACHINERY, CROPS and HOUSEHOLD FURNITURE
The property of Norman Cook on the Croydon Road
Saturday, September 29 at 12 p.m.
16 choice Hereford cows, 14 choice purebred Hereford bull, 2 years old, purebred Hereford bull, 2 years old, 2 Hereford heifers, 2 years old, 2 Hereford heifers, 1 year old, all bred to be in January, 1974. This is a choice herd of cattle. Also 2 grade cows and calves.
John Deere No. 820 diesel tractor with live PTO, 3pt. hitch with front end weights, 1972 model, like new, 1972 John Deere 4-furrow plow, 1972 John Deere 3-furrow plow, 1972 John Deere 10 ft. cultivator, 1972 John Deere 10 ft. wheel disc, 1972 John Deere 7-14 hay tedder, 1972 John Deere 7-14 hay rake, 1972 John Deere 7-14 hay mower conditioner, 1972 John Deere 7-14 hay rake with reaper, 6 Cockshutt hay rakes, 1972 John Deere 14 ft. grain drill with fertilizer attachment, 1972 John Deere 14 ft. cultivator, 1972 John Deere 14 ft. packer with roller, George White 2-furrow plow, 1972 John Deere 2-furrow plow, 1972 John Deere 2-furrow plow, 1972 John Deere

NOTICE

ONTARIO

NOTICE

ASSESSMENT REVIEW COURT
ONTARIO

The Assessment Act
R.S.O., 1970

TAKE NOTICE that the first sitting of the Assessment Review Court respecting assessments made in 1970, amended, for taxation in 1973 for the municipality of the Township of Sidney, in the County of Hastings, will be held at Community Hall, Wallbridge - Loyalist Road, 1¼ miles north of 401 Highway, commencing at the hour of 1:00 P.M., October 11th, 1972.

A. H. JOHNSON
Regional Registrar
for Assessment Regions No. 5, 6, 7, & 8

Dated at PETERBOROUGH
this 12th day of Sept., 1972

TORONTO STOCKS

TORONTO (CP) — Prices on the Toronto stock market posted fractional advances in light mid-morning trading today.

The industrial index was up .10 to 209.12, golds .16 to 182.82 and western oils .18 to 251.69. Base metals, however, slipped .50 to 92.36.

Volume by 11 a.m. was 551,000 shares compared with 514,000 shares traded by the same time Wednesday.

Sectors of the market pulling prices up were banks, food processing, oil refining and steel stocks while beverage, communication, merchandising and chemical issues dropped moderately.

Declines outnumbered advances 193 to 82 while 100 issues remained unchanged.

Maritime Telegraph was off ⅛ to 22¼, Molson Ind. A ¼ to 22¾, Scott-Lasalle ½ to $5, Weldwood ⅛ to 21⅞ and Canada Dividend three cents to 61 cents.

Bow Valley rose ⅝ to $38, Alco Industries ½ to $12⅝, Murphy Oil ⅜ to $19⅝, Sc. Maurice Capital three cents to 93 cents and Abitibi ¼ to $9⅝.

Hollinger dropped ¼ to $22, Tara Exploration ⅛ to $15¼ and Columbia Metals five cents to 46 cents. Anglo United rose five cents to $1.36 and Canadian Jamieson four cents to $1.63.

Numac declined ¾ to $18¼, Total Pete 20 cents to $6.30 and United Canso 20 cents to $6.70. Pan Ocean advanced 1¼ to $18 and Sunningdale 50 cents to $7.80.

TORONTO LIVESTOCK

TORONTO (CP) — Trading on slaughter steers and heifers was dull with over-finished kinds selling on a sharply discounted basis at the Ontario public stockyards today.

Cows traded actively at strong prices, veal calf and lamb prices were steady and hog prices higher.

Slaughter cattle 1,962: Choice steers 34-35 with sales to 36; good 33-34; medium 30.50-32.50; common 28-30; choice heifers 33-34; good 31.50-32.50; medium 29-31; common 27-29; good cows 26.50-27.50 with sales to 28.50; medium 25-26; canners and cutters 18-24.50; good heavy bologna bulls 29-31; common and medium 24-28.50.

Replacement cattle 600: Good light stockers and feeders 38-41; good heavy short-keep feeders 35-38; good stock steer calves 40-44; good stock heifer calves 36-42; common and medium stockers and feeders 32-37.

Calves 136: Choice vealers 43-47; good 38-44; medium 33-37; common 26-32; boners 20-25.

Hogs 831: Base price 49.25-41.25; currently at Toronto 41.65; sows and boars lightweight 19-26.

Sheep and lambs 188: Good lambs 28-31; common and medium 23-27; sheep 7-17

Belleville Livestock

Trade was active on all classes of livestock Tuesday. Good steers and heifers were higher. Good cows were strong. Good calves were strong and medium calves were higher. Good stock calves were higher. Springers sold actively. Weaned pigs and shoats were lower.

Choice steers, 32 to 36; good heifers, 29 to 34; common and medium, 27 to 29; good cows, 26 to 27; heifery cows as high as 28; medium, 22 to 26; common, 18 to 22.

Good heavy bologna bulls, 29 to 32; medium, 24 to 28; common, 21 to 24.

Good stock calves, 36 to 44; choice veal calves, 45 to 52; good veal calves, 40 to 45; medium, 35 to 40; common, 30 to 35; boners, 23 to 30; bob calves, $35. to $75.

Lambs, 26 to 28; sheep, 10 to 17.

Fat hogs, 32 to 34 on live weight basis; light sows, 21 to 23; heavy sows, 18 to 20; brood sows, $90. to $150. each; shoats, 32 to 36; weaned pigs, $34. to $36.

Good springers, $350. to $500. each — top $565.; good heifers, $300 to $400. each.

Dividends

By THE CANADIAN PRESS

Bow Valley Industries Ltd., 15¢-per-cent pfd. Series A. 27½ cents, Oct. 13, record Sept. 29.

Provincial Bank of Canada, 20 cents, Nov. 1, record Sept. 30.

Seca-Comp Ltd., 7¼ per cent pfd. Series A, 18½ cents, Oct 16, record Sept. 29.

Toronto Star Ltd., Class B, 1¾ cents (plus an extra of 7½ cents), Oct. 31, record Sept. 29.

Toronto Stock Exchange

11 a.m. stock prices provided by
Walwyn Stodgell & Co. Ltd., 181 Pinnacle Street

INDUSTRIALS

Abitibi 9⅞
Acres Ltd. 18½
Alcan 30⅝
Alg. Gas Trans. 23⅞
Algoma Steel 17½
Alta. Gas Trunk 19¼
Bell Tel. of C. 35¼
Bk. of N. S. 35
Bow Valley 38
Brazil Trac. 14¾
B.C. Forest 20½
B.C. Sugar 13½
Can. Breweries 15¾
Can. Cem. Pref. 47½
Can. Imp. Bank 27½
CNCP Tel. 10
CPR 19½
CP Inv. 17½ 20¾
Can. Util. 18¼
Cdn. Vickers 10¾
Chrysler Can. 29¾
Cominco 24⅛
Con. Bath. 15
Con. Gas 20¾
Dist. Seagrams 37½
Dom. Bridge 27
Dom. Foundry 27¾
Dom. Stores 12½
Dom. Tar 10¾
Falconbridge 41½
Ford Motor 47¾
Gen. Bakeries 11¾
Gen. Motors 71¾
Gulf Oil 21½
Hawker Sid. 17¾
Hiram Walker 27¾
Hollinger 22⅛
Hudson Bay Co. 17¾
Hudson Bay Oil 14⅝
IAC 20
IBM 350
Imp. Oil 40⅜
Inco 32¾
Ind. Acceptance 20¾
Int. Nickel 32¾
Int. Paper 29½
Labatt Co. 20
Loblaw Co. A 23½
Loblaw Co. B 23½
MacMillan 20¾
Massey Ferg. 10¾
Metro Stores 15¾
Mitchell Rob. 10
Molson Ind. A 22¾
Nat. Drug & Chem. 10
Nat. Trust 30
Noranda 30¾
Northern Elec. 41¾
Nova Beaucage 11¾
Nu-West Dev. 3.60
Numac 18¼
Oshawa 19¾
Pac. Petrol. 12¾
Page-Hersey 10¾
Placer Dev. 44
Price Co. 15¾
Provigo 13¾
Quebec Nat. Gas 3.90
Quebec Tel. & Pwr. 10¾
Rio Algom 20¾
Roman Corp. A 12¾
Royal Bank 27¾
Russel Ind. 10¾
Sc. Maurice 9¾
Shell Can. 24¾
Simpsons 25¾
Steel of Can. 25¾
Texaco Can. 32 32¾
Thomson Ind. 10¾
Tor. Dom. Bank 27¾
Trans. Canada 19
Union Gas 19¾
Victoria Grey 10¾
Walker H. & S. 20¾
Weldwood 21¾
Westcoast Trans. 20¾
Westeel Prod. 10¾
Woodward A 20¾
C. C. Yields 4.6

Gold

Agnico 5.70
Aiken Lk. 18½
Alscan 20¾
Bk. of Mont. 23½
Asbestos Bond 12½
Atlas Steel 10¾

CP News Briefs

Talks on Korea Postponed Year

UNITED NATIONS (CP) — What had been billed as the first big-power confrontation of this year's General Assembly turned out to be a generally amiable affair Wednesday as the assembly's steering committee voted to postpone talk long about the status of Korea for another year.

The Soviet Union, China, and 36 other Communist and non-aligned countries had sought to have the Korean question included on the assembly's agenda with the main aim to have all foreign troops—almost all of them U.S.—ousted from Korea.

The Western countries, led by Britain, the United States and

$400 Grants

OTTAWA (CP) — Farmers in rain-damaged areas of eastern Ontario and Quebec may apply next week for a $400 federal grant included in a package of federal-provincial assistance programs, the agriculture department announced Wednesday.

Strike Starts

SYDNEY, N.S. (CP) — Approximately 500 employees of the Sydney Steel Corp. set up picket lines this morning in front of the plant entrance to start the first legal strike against the steel mill since 1946.

Picketing began at 8 a.m. as overnight workers ended their shifts.

Reject Offer

OTTAWA (CP) — Auditors with the federal government have rejected a tentative working agreement that would have given them an 11-per-cent wage increase over a two-year contract.

Ballots were cast by 98 per cent of the 1,500 members in the auditing group of the Public Service Alliance of Canada.

Top pay for level five auditors is $22,800. The top of level one is $12,700.

Legislation's Validity Issue

TORONTO (CP) — After hearing argument on the validity of federal legislation banning the broadcast of partisan political comment on the eve of an election, the Ontario Supreme Court reserved judgment Wednesday on an application by Toronto radio station CFRB to throw out a prosecution against it for allegedly making such a broadcast.

The station's application was opposed by lawyers for Canadian Radio-Television Commission, which is prosecuting, and by the attorney-general of Canada.

CFRB was charged as the result of alleged statements by commentator Gordon Sinclair the day before the Oct. 31 Ontario general election. The Broadcasting Act prohibits partisan comment 24 hours before voting in federal, provincial or municipal elections.

Canada, successfully deferred debate on the matter after arguing that any talk on Korea would hamper the recently-improved relations between the two Koreas.

The 25-country steering committee voted 16 to 7 with one abstention to put off any debate until next year's session. Assembly President Stanislaw Trepczynski of Poland, also president of the steering committee, did not vote.

Although there had been predictions of a heated clash between the big powers, there was little hoopla or strongly worded rhetoric before the vote was taken.

Both sides used basically the same argument in setting out their positions that there should be no foreign interference while the two Koreas are working out their own destiny.

The steering committee meets again today to consider the remaining items which have been proposed for the agenda and the subject of tenure is probably will be up tomorrow.

Secretary-General Kurt Waldheim of Austria moved on his own initiative earlier this month to ask the assembly to take up the terrorism question.

Found Guilty

KITCHENER, Ont. (CP) — Clifford Sullivan, 23, of Kitchener was found guilty Wednesday of the attempted rape Jan. 24 of a 14-year-old Kitchener girl. He was remanded to Oct. 13 for sentencing.

Recaptured

SUDBURY (CP) — William W. Brown, who escaped from Collins Bay penitentiary near Kingston earlier this month, was recaptured Wednesday near Estaire, about 17 miles south of here.

Quebec Licenses Snowmobilers

QUEBEC (CP) — Snowmobile drivers in Quebec will be required to hold a special driver's licence after Dec. 1, Transport Minister Bernard Pinard announced Wednesday.

As well, under sweeping new regulations the minister revealed, all snowmobiles must be registered with the transport department by 1974 and they must carry a registration sticker.

Recover Loot

ST. THOMAS, Ont. (CP) — When two provincial police constables began investigating the theft of four sheets of plywood Wednesday everything else turned up—including the kitchen sink.

Wills tracking down the plywood, the policemen turned up loot reported stolen from different construction sites in the last year.

The loot, which took three pickup trucks to haul to police headquarters, was valued at about $4,000.

Mayor Quits

VANCOUVER (CP) — Mayor Tom Campbell announced Wednesday he will not seek re-other term in office. Mr. Campbell told a news conference that six years as Vancouver's chief magistrate is enough and that he won't seek a fourth term in December's civic election.

Need Help

TORONTO (CP) — The Ontario government was urged Tuesday to provide legal clinics in mental hospitals to help patients of their rights.

The Psychiatric Hospital Patients' Welfare Association said in a brief that persons admitted to psychiatric hospitals involuntarily often are unaware of their right to a review board to hear their cases.

Annual Furnace Check Asked

TORONTO (CP) — Toronto's executive committee recommended Wednesday that all gas furnaces and stoves be inspected annually instead of every eight years by Consumers' Gas Co.

The city's buildings department had studied the matter after the death last April of Diana Paolini, 2, A coroner's jury attributed her death to from a faulty gas furnace and recommended annual inspections.

Ocelot Stolen

TORONTO (CP) — Ocelots apparently will never replace watchdogs.

Thieves broke into the house of painter Endre Szasz Tuesday while he and his wife slept and made off with some antique Hungarian jewelry valued at between $20,000 and $50,000. $8,000 in cash and an ocelot.

The ocelot, a South American animal of the leopard family, was valued at about $1,000.

Dog Is Heir

MADISON, Wis. (AP) — A dog named Snuffy has been named heir to a $5,000 portion of the estate of a Wisconsin woman. The money was left by Lola Tranzik, who died at 82. She was the widow of a metallurgist. Papers filed in probate court Tuesday showed Mrs. Tranzik left $5,000 of the nearly $1 million estate to pay for the dog's food, shelter and care.

Bomb Found

TORONTO (CP) — Police scooped a homemade bomb after a school principal's car Wednesday and took it to a nearby beach where they exploded it. Robert Hoelle, principal of Nativity of Our Lord School, found a device that looked like a pipe filled with gunpowder on top of his car

Airport May Not Be Built

TORONTO (CP) — Although the federal government is going ahead with land expropriation in Pickering Township for a second international airport, the building might not be built, Prime Minister Trudeau said Wednesday.

He told callers on an open-line radio show on CHUM that a final decision on the airport will be made after completion of an independent study of Metropolitan Toronto transportation needs.

"But my feeling is that the land will be needed for the airport," the prime minister told a caller who lives in the airport area and wanted to know "just where I stand."

"There is no doubt where you stand," Mr. Trudeau replied. "You are standing on ground that is going to be expropriated."

IF YOUR CAR NEEDS A TUNE-UP . .

Take It To The Leaders!

TUNE-UP

WINTERIZE NOW!

PRICES REDUCED!

	Reg. Price	Special Price
4 CYLINDER	$25.95	$18.95
6 CYLINDER	$33.80	$25.95
8 CYLINDER	$38.50	$30.55

ABOVE PRICES INCLUDE
Genuine A.C. spark plugs and Delco Remy points and condenser.
Resistor spark plugs (if needed) and 5% sales tax extra.

A tune-up does not just consist of replacing plugs, points and condensor. Our factory-trained mechanics check the timing • scope the engine • adjust carburetors • free up choke and manifold heat riser • inspect and adjust all belts • check all radiator hoses • check battery and clean terminals and also check charging circuit.

SERVICE DEPARTMENT
31-45 Station Street
Dial 968-6767

Trudeau MOTORS LIMITED

SIMPSONS-SEARS

days

Simpsons-Sears Days continue with this outstanding value. Shop today.

Extra big.
Porcelain lined.
A Coldspot exclusive.

23.2 cu. ft freezer
with 805-lb. capacity

229.98

A giant of a freezer for this low price! Features moisture-free, no-sag foam insulation. Odour-free, wipe-clean porcelain interior. Power interruption light. 2 easy-reach vinyl baskets and 2 dividers. Interior light. Counter-balanced lid frees both hands. Built-in protective lock and keys. White acrylic exterior finish. And this beauty is fully guaranteed.

cf—Freezers

Charge it on your all-purpose account • We service what we sell, coast-to-coast • Satisfaction or money refunded

Shop Thursday & Friday Evening 'Til 9 p.m. | Retail & Catalogue Orders 968-3211

Davis Displeased

Federal Foreign Investment Policy Is Hit

OTTAWA (CP) — Premier William Davis repeated to a group of businessmen Wednesday his government's cautious disenchantment with federal policies on foreign investment in Canada.

"The federal policy in my view falls well short of Canada's needs," Mr. Davis told a dinner meeting up a four-day convention of the Canadian Chamber of Commerce.

"We are very concerned at statement by the prime minister of Canada to the effect that each province should implement its own policy on foreign investment there.

"Aside from the question of what the prime minister means, Ontario does not consider this to be a responsible approach to policy development in this area."

Mr. Davis said Ontario has taken many moves of its own and is "prepared for further measures when appropriate."

He mentioned an Ontario law requiring a majority of directors of firms within provincial jurisdiction be Canadians so-quarity re-elect in Canada; and an Ontario services in in-term business of available capital source

He described these as part of the "deliberate, moderate but positive approach Ontario is taking to economic nation alism".

Ontario, he said, is still studying the applications of this

federal takeover review policy announced earlier this year. The main thrust of that policy is to give cabinet the power to stop takeovers of Canadian firms by foreigners under certain conditions.

Foreign investors were willing to accept "reasonable ground rules for business in Canada, as they already did in many other countries, he said.

"What we must try to do, as soon as possible, is establish he clear guidelines that will enable the investor to evaluate his opportunities."

Euromart Won't Weaken Anglo-Canadian Ties

CHATHAM, Ont. (CP) — There are both sentimental and practical reasons why Britain's entry into the European Common Market will not weaken Anglo-Canadian ties, Sir Peter Heyman, British high commissioner, said Wednesday.

He told the local Canadian Club that Britain can be a link between North America and Europe when it enters the market next year.

"That is one of the prime reasons General de Gaulle blocked Britain's entry for a decade, he said.

Sir Peter said Canada will have strong economic ties with he United States but London might be a springboard for ac-tivity in Western Europe if Canada wants to diversify.

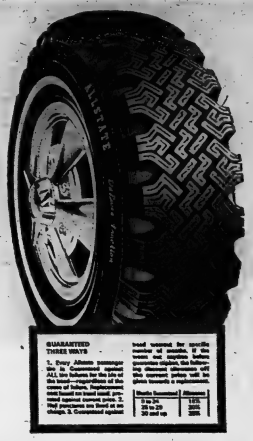

SIMPSONS-SEARS

days

GUARANTEED THREE WAYS

1. Every Allstate passenger tire is Guaranteed against ALL tire failures for the life of the tread—regardless of the cause of failure. Replacement is based on tread wear. 2. Guaranteed against normal wear. 3. Road hazard tires are fixed at no charge. 4. Guaranteed against

tread wearout for specific number of months. If tire wears out sooner, the following adjustment will apply. The current prices will be given towards a replacement.

Months Guaranteed	Allowance
0 to 24	10%
25 to 29	20%
30 and up	25%

PRE-SEASON SNOW TIRE VALUES

Get ahead of the rush

Deluxe Traction 4-Ply Nylon

19.98

F78-14 Blackwall

Deep traction tread gives better starts and stops in snow, slush and mud. A real gripper. Full 4-ply nylon cord body for strength and safety in tough winter conditions. Rides quieter on bare pavement.

C78-13	700/650-13	18.98
E78-14	735-14	19.98
F78-14	775-14	19.98
G78-14	825-14	21.98
H78-14	855-14	23.98
F78-15	775-15	19.98
G78-15	825-15	21.98
H78-15	855-15	23.98

Whitewalls $2.00 extra per tire installation at no extra charge

Modern 6 Bay Automotive Centre

SIMPSONS SEARS

Special Offer On Supertred 78

GUARANTEED 36 MONTHS against road hazard and normal wear

Tough 4 ply nylon construction

24.98

Reg. $30.98 ea. F78-14 Blackwall

Get the strength and safety of 4 ply nylon construction plus modern '78 series styling for stability and traction. Supertred comes in blackwall or stylish whitewalls.

Tire Size	Also Fits	Blackwall Was Ea.	Blackwall Now Ea.	Whitewall Was Ea.	Whitewall Now Ea.
C78-13	700-13	27.98	21.98	30.98	23.98
E78-14	735-14	29.98	23.98	32.98	25.98
F78-14	775-14	30.98	24.98	33.98	26.98
G78-14	825-14	32.98	26.98	35.98	28.98
H78-14	855-14	34.98	28.98	37.98	30.98
F78-15	775-15	30.98	24.98	33.98	26.98
G78-15	825-15	32.98	26.98	35.98	28.98
H78-15	855-15	34.98	27.98	37.98	30.98
L78-15	915-15	—	—	40.98	33.98

● Different tread patterns

95—Tires

SHOP THURSDAY & FRIDAY UNTIL 9 P.M. | SIMPSONS-SEARS, QUINTE MALL, BELLEVILLE | RETAIL AND CATALOGUE ORDERS 966-3211

LEASE EXPIRED

STOCK OF

Frank's

CARPET GALLERY

HAS BEEN PURCHASED BY

WAREHOUSE CARPET SALES

FOR IMMEDIATE SALE

4 Bales 12' Wide

Low Level Loop Nylon

With high density foam cushion back, choose red, olive, rust, gold, aqua.

DISPOSAL PRICE 2.95

4 Bales 12' Wide

CARVED PATTERN KODEL CARPET

In red, green, blue or Celadon, jute back.

DISPOSAL PRICE 4.95

5 Bales 12' Wide

TWEED NYLON

With high density foam back, choose gold, green, rust, blue, off white.

DISPOSAL PRICE 4.50

Several Bales of

NYLON SHAG

Some with foam back, values to 12.95, all the best colors.

DISPOSAL PRICE 5.95

5 Bales 12' Wide

Propylon Hard Twist

By Celanese, antique gold, Spanish gold, deep rust, off white temple moss.

DISPOSAL PRICE 7.95

DOZENS OF REMNANTS AND ENDS OF ROLLS AT RIDICULOUS PRICES

Heavyweight

GOLD WAFFLE RUBBER CUSHION

In 54" width DISPOSAL PRICE ..... 1.50 per square yard

ALL SALES FINAL

WAREHOUSE CARPET SALES

201 PINNACLE ST. 968-8523

Woolworth

Sewing Center

SEW'N SAVE WEEK

MAKE YOUR OWN ORIGINALS

TERRIFIC BUY

FIRST QUALITY
60" POLYESTER
CRIMPKNIT

Choose from 18 colours

Off White
White
Beige
Brown
Rust
Gold
Hot Pink
Red
Magenta
Purple
Powder Blue
Teal Blue
Light Navy
Dark Navy
Moss Green
Kelly Green
Jade Green
Black

2.96 YD.

Now's the time to buy Polyester Crimpknit fabric for your fall fashion sewing. Choose from Jacquard or Crepe Stitch finish. Selection includes bright warm colours and dark warm tones. Visit our sewing centre and you'll see that we've got the knit scene sewn up.

Woolco
Woolworth
Dept

CHARGEX

Enjoy the things you want today... CHARGE IT.

USE THESE CARDS IN WOOLWORTH STORES ACROSS CANADA

Fall Fashion Fabric Values

36" MEDIUM WALE CORDUROY

1.67 YD.

All cotton corduroy terrific for children's clothing. In Black, Red, Navy, Gold & many more colours.

PRINTED FLANNELETTE

2 YDS. 1.00

Printed cotton flannelette. Fully washable. 36" wide. Perfect for nighties, pyjamas . . . all your sleepwear.

PERCALE PRINTS

3 YDS. 1.17

Percale prints are 36" wide. Made of durable cotton. Available in a wide assortment of prints. Ideal for aprons, quilts and many other items.

COLOUR FAST VELVETEEN

2.76 YD.

Fully washable cotton velveteen. Colour fast. Sew a skirt, dress or vest. A truly beautiful fabric! Available in Emerald Green, Ruby, Royal Blue, Black and more colours.

¾ YD. POLYESTER/ WOOL SKIRT LENGTH

3.44 PIECE

Wool and Polyester blend material complete with Celanese Taffeta lining and zipper. Comes in 54-60" widths. Fully washable fabric. In assortment of checks, plains, plaids and tweeds. Ideal for skirts & vests.

44"-45" POLYESTER CREPE

2.96 YD.

Screen printed polyester crepe. In 44-45" widths. Soft supple material for those special outfits. A rich fabric and it's washable. In a wide assortment of fall colours.

Woolco CHARGEX Woolworth Charge

Enjoy the things you want today... CHARGE IT.

USE THESE CARDS IN WOOLWORTH STORES ACROSS CANADA

LUNCH COUNTER FEATURE

OPEN FACE STEAK SANDWICH 4 OZ. 1.49

with buttered toast, golden french fries, tomato slices, & crisp lettuce.

7¼" SCISSORS 3.29

Nickel steel blades. Easy action spring bearing.

6½" SCISSORS 1.59

Of lightweight hollow steel. A sewing must.

PINKING SHEARS 4.95

Sheffield nickel steel blades. Precision action.

8" SHEARS 2.49

Chrome-plated. Ball bearing action.

ELECTRIC SCISSORS 5.99

Simple to operate. Cuts paper & fabric smoothly.

PATCHES 29¢

Denim, Drill & Twill. Colour assortment.

½" ELASTIC 35¢

5 ft. per length. In White colour only.

ELASTIC WEBBING 49¢

Elastic webbing in White, Black & Brown.

NAME TAPE KIT 39¢

Complete with tape & pen. Long lasting.

TERGAL THREAD 2 PKGS. 54¢

2 spools per package. Choice of colours.

NEEDLE FOLDER 39¢

All sizes and types for all sewing needs.

STRAIGHT PINS 39¢

Box of 500 pins for many sewing uses.

GLASSHEAD PINS 49¢

Fine quality in a handy box. A Great Value.

BALL POINT PINS 59¢

Box of 225 stainless steel pins. Great buy.

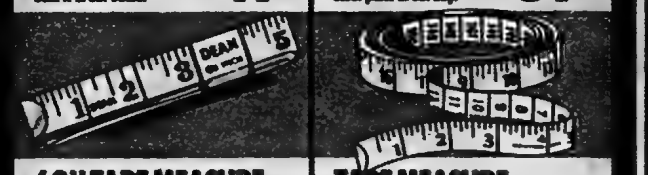

60" TAPE MEASURE 15¢

Yellow or White cloth with metal tips.

TAPE MEASURE 49¢

Extra sturdy fiberglass tape measure. Big value.

FLEXI LACE 39¢

Seam Binding or Trim. Wide colour assortment.

SEAM BINDING 29¢

For professionally finished seams.

LINEN THREAD 29¢

Available in Black, White & Brown. 50 YD. SPOOL

CONE COTTON 99¢

2500 yds. mercerized cotton. White & Black.

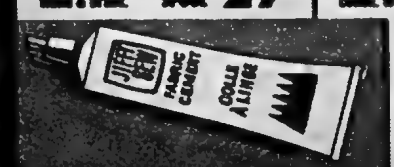

JIFFY SEW MENDER 98¢

Cement for instant repair of most fabrics.

Woolco CHARGEX Enjoy the things you want today... CHARGE IT.

USE THESE CARDS IN WOOLWORTH STORES ACROSS CANADA

Woolworth

Knows Your Knitting Needs

2 Ply All Wool
"JACANA" YARN

For soft, beautiful garments knit with all wool yarn. Wool, the strong natural fibre gives you the fashion flare for fall. In 2 oz. balls. Available in White, Pink, Yellow, Brown, Navy, Green, Red and Purple.

2 FOR 1.00

Plain or Variegated Acrylic
"WOOLCREST" YARN

For those who like the look and feel of cosy acrylic, "Woolcrest" yarn is a terrific buy. It's a long wearing, good looking yarn that knits up in a jiffy. Available in a wide range of Plain and Variegated Colours.

99¢

3.2 oz. Variegated
4 oz. Plain

KNITTING DICTIONARY
In English or French

Includes everything the beginner needs to know ... 900 Stitches, Patterns, plus Crochet, Patchwork and many more techniques.

1.98 EACH

CROCHET DICTIONARY

"First Steps in Crochet" by Patons. Includes diagrams.

1.00

Enjoy the things you want today... CHARGE IT.

USE THESE CARDS IN WOOLWORTH STORES ACROSS CANADA

THE INTELLIGENCER
Founded in 1834
Merged in 1930 with
The Ontario, founded 1870

The Intelligencer

THE WEATHER
SATURDAY
Clear, cool
Low Tonight 40
High Tomorrow 65

Second Class Mail Registration Number 1714

BELLEVILLE, ONTARIO, FRIDAY, SEPTEMBER 22, 1972

12c Per Copy*

Israeli Underground Planning Reprisals

Arab Diplomats To Be Targets

JERUSALEM (Reuter) — Unofficial Israeli underground fighters were reported Thursday to be planning reprisals against Arab diplomats and institutions abroad as a new batch of letter-bombs arrived here.

Police were questioning the former operations chief of the underground anti-British Irgun Zvai Leumi organization active during the British mandate, after an attempt to smuggle arms out of Israel for use against Arab diplomats and other targets in North America and Europe.

Rabbi Meir Kahane, head of the extremist United States-based Jewish Defence League, admitted Thursday that his group was behind the smuggling attempt and called for the establishment of an international Jewish organization to wage terror against terror.

But as 16 more parcel bombs were discovered any defused here and others arrived for Israeli diplomatic missions as far apart as Montreal and Kinshasa, Zaire, Police Minister Shlomo Hillel reaffirmed Israle's official policy to use only legal means in its fight against the present Arab guerrilla campaign.

He said the police would act strongly against JDL attempts to smuggle arms out of the country and summoned Rabbi Kahane to police headquarters for questioning.

"The JDL is a foreign organization and it will not be allowed to decide how Israel should deal with Arab terrorism," he said.

Lebanon Patrols Proposed

By THE ASSOCIATED PRESS

Israeli authorities say regular patrols may be instituted deep inside Lebanese territory if the Beirut government allows Arab guerrillas to continue to use the region as a springboard for attacks against the Jewish state.

Israeli forces have patrolled the area north of the Israeli border known as Fatahland, named for the largest guerrilla organization, for several months. So far they have remained within sight of the frontier.

But Israeli experts in Tel Aviv said Thursday these patrols may be extended to reach 15 miles inside Lebanon up to the Litani River.

The two-day raid last week, end by hundreds of Israeli troops into Lebanon against the guerrillas penetrated at least 15 miles in spots.

The raids drove most of the guerrillas out of the area. Regular Lebanese army units moved in when the Israelis left and they have stopped some of the guerrillas from returning. A Lebanese army patrol clashed with the guerrillas Thursday and reported one army soldier was shot in a village 80 miles south of Beirut. It was reported in Cyprus.

The semi-official Egyptian newspaper Al Ahram warned the Israeli raids may be related to getting a stronger bargaining position before a rumored Soviet-American deal on the Mideast is completed.

Israeli police arrested 16 suspected Palestinian guerrillas in the occupied West Bank of Jordan.

A spokesman in Tel Aviv also reported 12 letter-bombs have been found in Israel, most addressed to officials of the Jewish agency which handles affairs with world Jewry. None of the bombs exploded.

Canadian Tells Of Jail Ordeal

LONDON (CP) — John Sloan of Toronto says he spent three weary days on the concrete floor of a Kampala military cell, fed on mush and unable to brush aside the nagging fear that he might never be released.

But I was not mistreated nor do I claim personal brutality," the unshaven bachelor said in an interview Thursday as he called at Canadian government offices for temporary financial and other assistance.

Sloan has been roaming over Africa for the last 15 years.

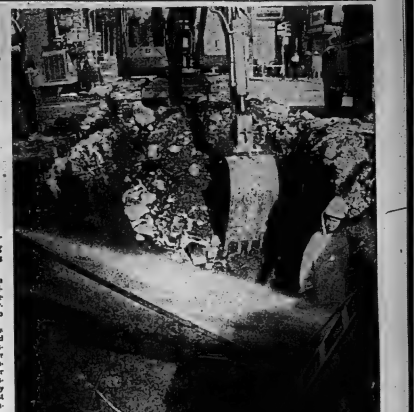

Colin Brown

A Gusher

While crews searched for a shut-off valve, Manley Bly, from the public works department, stood his "ground" as a trench at the corner of Front and Bridge Streets filled with three feet of water. Mistakes happen and when a back hoe operator snatched up a copper water line, the result was a horizontal torrent of water that persisted for a half an hour. Manley made like the boy at the dike but his finger didn't do the trick. For the answer to "how to plug the hole," the reason for "the unplugged plug", see Page 2.

Chivalry Not Dead

While touring Woerden, in connection with the city's 600th anniversary celebration, Dutch crown princess Beatrix had a look at the work of a blacksmith Wednesday. As she was leaving, the blacksmith tried to give the princess a handkiss, but things got somewhat out of control, and he kissed his own hand.

(AP Photo)

Special Care Taken With Israelis' Mail

OTTAWA (CP) — Post office authorities, in conjunction with embassy officials and police, are taking special precautions in handling mail for the Israeli embassy.

A spokesman for the post office department said Thursday that once embassy mail is identified at the post offices or substations it is handled separately and delivered separately.

The precautions follow murder-by-mail attempts on Israeli officials in Montreal, Toronto and Ottawa Wednesday, part of an international campaign in which Israeli officials in more than 20 cities have received bombs.

Yosef Yaakov of the embassy said Canadian postal authorities "have been most co-operative and helpful" in working out new precautions.

"All mail undergoes special additional checks, both at the post office and at the embassy," he said.

Information received Thursday although not specific, said that two more letter- bombs had been found in mail for consul offices in Brussels and the Congo.

Earlier, the executive of the Letter Carriers Union of Canada met to consider possible actions that should be taken to protect mailmen.

"Something must be done to protect the postal employee," said Roger Decarie, union president.

News Briefs

Man to Be Tried

CALGARY (CP) — Michael Matheny, 27, was committed Thursday for trial in the kidnaping of Marlene Hashman and ordered held without bail. Miss Hashman, 17, was taken from her home Aug. 10 and held 11 hours until her father, construction millionaire Sam Hashman, paid $500,000 ransom. The girl was released unharmed and the money was recovered.

Constable Fined

RICHMOND, B.C. (CP) — An RCMP corporal was fined $100 Thursday for mischief by causing a bomb scare on a Pacific Western Airlines flight last June. Cpl. James D. Chantelle, 23, of Kelowna, a 15-year veteran with RCMP, pleaded not guilty. Gail Russell, a stewardess, said the accused indicated to her before departure that another passenger on the plane had a bomb.

Hammered Dog To Death

GALT, Ont. (CP) — Otto Barth, a Hespeler man pleaded guilty Thursday in provincial court to causing unnecessary pain to an animal by hammering his dog to death because he couldn't afford $5 to have the animal destroyed. Barth has an income of $25 a month and was unable to give the dog away.

The case was remanded to Sept. 28 for judgment.

Wide

"We're all out of How To Play Hockey, How about How To Make A Million?"

Flees Court

OTTAWA (CP) — Roland Paul Groleau, 28, of Ottawa is being sought throughout the Ottawa Valley after escaping Thursday from two prison guards at the county court.

Described as police as extremely dangerous, Groleau ran away from the unarmed guards who brought him from Burrill's Rapids minimum security establishment. He had just heard Judge Charles Doyle deny his application for bail.

IRA Carries Out Its Threat To Attack Troops at Hospital

BELFAST (AP) — Guerrillas carried out a threat to attack British troops in Belfast's largest hospital early today and their commander in Dublin was quoted as saying the bombing campaign would continue with the army as the number one target.

Meanwhile in London the British administrator of Ulster, William Whitelaw, announced Thursday he would replace interneent with special courts to try terrorists and set up a commission to advise on new ways of dealing with guerrilla activity without resorting to interment.

Although the move was a key concession to Roman Catholics and designed to draw their political parties, particularly the influential Social Democratic and Labor Party—SDLP—to the conference table, it apparently fell far short of what the Catholic leaders wanted.

SDLP Leader Gerru Fitt, while saying "we are not totally rejecting this statement," stressed that "while people are interned without trial the SDLP will be resisted "with the same vigor, determination and success" as interment.

The Catholics want the immediate release of the 250 IRA suspects, all claimed by the British to be hardcore terrorists.

land Resistance Movement said the special courts without juries would only result in "internment with trial" and would

The Catholic Northern Ire-

Today's Chuckle

You know why they call it legal tender? If you don't have it — it's tough.

Tanzanian Town Bombed

Tanzanian troops not to cross was still in force.

Inside Your Intelligencer

All is not sweetness and nectar for Hastings County bees and their keepers. Page 3.

- City construction industry will "choke" without additional serviced land. Page 2.
- Madoc Fair celebrates 50th birthday when it opens tomorrow. Page 2.
- Artist is man of many parts. First page, second section.

Hydro Workers Urge Union Use Sabotage

TORONTO (CP) — Local 1000, Canadian Union of Public Employees, is in a stalemate with Ontario Hydro in negotiations aimed at settling the 11-week strike against Hydro, the local's strike director said Thursday.

Kealy Cummings, speaking to delegates at a meeting of the Labor Council of Metro Toronto, said the Ontario government is "working hand in glove with Hydro and everyone from the minister of labor down is aiding idle while the strike drags on."

He said a great number of union members are urging the union to perform acts of sabotage to put some pressure on Hydro. But he said pressure must be applied instead to members of the legislature to persuade Hydro to settle

He said Hydro has lost opportunities to export $30 million to $40 million worth of power because of the strike, that equipment is not being maintained properly and that Hydro will have to purchase power from other sources in the winter.

THE WEATHER

Synopsis: Autumn officially begins at 6:33 p.m. EDT, with weather typical of the season. Northern regions will be cloudy with showers but skies will be mainly sunny elsewhere.All regions will have brisk northwest winds with temperatures ranging from the 40s in the far north to the 60s near the lower lakes. Tonight , temperatures will fall below freezing in most northern localities. In southern Ontario there is a risk of frost but generally overnight minimums will be in the upper 30s mid 40s. Fair but cool autumn weather will continue Saturday.

TEMPERATURES

	Max.	Min.
Today	70	50
One Year Ago	53	42

Ontario, Cement Firm Fail to File Sandbanks Suit Defence

TORONTO (CP) — The Environmental Law Association brought the governments of Ontario and Lake Ontario Cement Ltd. without a defence Thursday in a lawsuit alleging breach of public trust over sand excavating beside Sandbanks Provincial Park in Prince Edward County.

The government and the company, defendants in the case, failed to file statements of defence with the Supreme Court of Ontario by the Sept. 13 deadline. Thursday, Roger Timms, special counsel acting for the Environmental Law Association, noted that pleadings now are closed—an action which bars further filing.

The effect under court rules is that the defendants are deemed to have admitted all the statements of fact filed by the plaintiff.

Unless the government and company can persuade the court to reopen pleadings, they may argue their case only on points of law, not on the facts, said Mr. Timms.

"We will agree to reopening if they agree not to oppose and pending a decision," said David Estrin, general counsel for the association.

"We have taken this action because of the urgent public interest in preserving the sandbanks. We don't think the government gives a damn about the law as long as it can protect its friend, the company".

Allegations in the statement of claim—now deemed to have been accepted by the defendants—were that the company's operations impair the public enjoyment of Sandbanks Provincial Park by destroying "the magnificent view" of sand dunes, and by creating swamps in which mosquitoes and other insects breed. The statement also says the removal of sand and noise from the operation depreciated the park and that dangerous conditions were created for children, contrary to provincial law.

"I'm surprised," said E. James Arnett, lawyer for Lake Ontario Cement, when informed of the situation. "I have to assume there has been a mistake, a misunderstanding between counsel. They knew the company intends to defend this action vigorously."

Government spokesmen were not available.

Mr. Timms said the plaintiff now is free to apply for judgment. Sought are a declaration that the government and company are in breach of public trust over removal of sand dunes from property beside the park, and injunctions to bar future digging and to require the company to restore its leased property as much as possible to the original state.

The suit was filed for Larry Green, who was then on the staff of Pollution Probe at the University of Toronto, on behalf of himself, all Ontario residents and future generations- the beneficiaries of the trust dedication in the Provincial Parks Act.

Separate School Enrolment Down

Enrolment in the 18 schools operated by Hastings-Prince Edward counties separate school board dropped this year.

But the decrease in enrolment was no surprise to administrators, who had predicted that this area would follow the trend of lower enrolments evident across the province.

Separate school enrolment dropped by 72 this year to 4,368 students from the 4,128 attending classes Sept. 30 last year.

The enrolment drop is spread out over the system, with no serious declines evident in any one area.

County Will Resist Regional Government

The Hastings county municipal reform committee will continue to discourage regional government for this area on a scale proposed by the provincial government.

This was stated yesterday in a report of the committee read to county council by its chairman, Deseronto Reeve George Lyons.

Reeve Lyons said it had been made clear that the province intends to decide and take responsibility for policy in local government reform and the function of the committee therefore should be to study and comment on proposals as they are made at Queen's Park.

He said the committee opposed the breaking down and disruption of existing boundaries and institutions.

All municipalities should be encouraged to co-ordinate more of their services, with municipal government services in the area could best be delivered through mutual agreements with adjoining municipalities, rather than through full-scale regional government.

Pileup Follows Ditching

TRENTON (Staff) — A single vehicle accident on Highway 401 west of the Wooler Road at 9 p.m. last night, set off a chain reaction that resulted in a second collision involving a second car and a large truck.

Brighton detachment, Ontario Provincial Police, report a GMC van driven by Stanley Nicolaidis, went off the highway. He was uninjured, but a passenger who was identified as Clara Nicolaidis, has been admitted to Trenton Memorial Hospital for observation. Fractured skull, bruising addresses of the couple, were not available at press time.

Minutes later, police report, a Volkswagen driven by Roy Lessard, 30, of RR1, Belleville, began skidding when it passed the accident, near a stretch of highway under construction.

A large tractor truck, driven by Lloyd Mackey, also of RR3 Madoc was unable to stop and struck the rear of the Lessard car.

Mr. Lessard and his four children were uninjured, as was the truck driver. Damage to the Lessard car was estimated by investigating Constable Ray McNeil, to be $1,000. The truck was not damaged.

No charges have been laid.

Apples Best In 3 Years

PICTON (Staff) — Cool nights and bright September days have contributed in making this year's apple crop perhaps the best in the past three years.

Robert Cobbledick, fruit and vegetable specialist with the Ontario department of agriculture and foods here said yesterday apples now are colored better than in mid-season. For picking time he predicted the crop would be five per cent smaller than in 1971 but noted a better distribution of varieties this fall.

Last year McIntosh apples were grown excessively for market but this season were delicious and big varieties will be sold.

Mr. Cobbledick said heavy rains this summer apparently benefitted orchards.

Agricultural representative Larry Matheson observed tomatoes now are moving into Prince Edward factories "in fairly good quantities" and added the peak of the season has been reached.

Most hay crops have been harvested and the second and third cutting were described as "very good" in quantity by the agricultural representative.

He said quality varies since much of the hay was harvested in early August when there were heavy rains.

Raid Closes Betting Shop

A lunch hour raid on a Front St. betting establishment Wednesday resulted in the arrest of the proprietor and closing of the shop.

John Alexander Ellacott, 21, of Front St., Stirling, was charged on four different counts after city police and the Ontario Provincial Police anti-gambling squad seized records of the off-track betting operation.

The establishment, at 349 Front St., was licensed by the Ontario government.

Charges laid last year against another Front St. off-track shop are still before the court.

TAILORING SINCE 1932
Suits Custom Made—In Measure Your Clock or Mine.
Major and Minor Alterations
SPURRELL
THE TAILOR
PHONE 968-6868
602 FRONT ST. - BELLEVILLE
(At The Upper Bridge)

PROFESSIONAL PHOTOS
WM. E. RILEY
PHOTOGRAPHER STD

HEAVEN SENT
by
Helena Rubinstein

HEAVENLY SPECIAL
HAND & BODY LOTION
$3.50 Value
$2.00
GEEN'S
Prescription Pharmacy
276 FRONT STREET
962-4551

Lundberg Honored

JACK LUNDBERG

Jack Lundberg, Dominion president of the Army, Navy and Air Force Veterans in Canada for the past 3 years, was honored with a testimonial dinner last weekend at Lakeview. About 285 members of units across Ontario, including 47 members of the Duke of Edinburgh Unit in Belleville and its Ladies' Auxiliary were present for the dinner.

Mr. Lundberg stepped down as dominion president at the annual convention in Vancouver.

Memories were presented by the Ottawa, Barrie and Hamilton units, and all Ontario units joined in presenting the retired president with a new car. Mr. Lundberg received three charms for a charm bracelet, previously given her by the Ladies' Auxiliary of the Duke of Edinburgh unit.

Obituaries and Funerals

GEORGE WELLINGTON GODFREY
Ardoch

George Wellington Godfrey, 60, of Arden, died recently in Kingston General Hospital.

Son of Dutch and James Godfrey, he is survived by a daughter, Mrs. Elwood (Shirley) Keller of Mountain Grove, two brothers Roy and Fred, and five grandchildren.

Rev. Raymond Martin officiated at the funeral service in Arden Standard Church. Interment was in Arden Cemetery.

Bearers were Lionel and Carl Scott, Arnon Frederick, Charles Gaylord, Archibald Tryan and Peter Steele.

MRS. WILLIAM HUBBLE
Deseronto

Funeral service for Annie Louise Hubble, formerly of Deseronto, was held Wednesday from the White and Morris Funeral Home. Service was conducted by Rev. William Rowe, assisted by Rev. Joseph Tuby. Interment was in Greenwood Cemetery at Picton.

The bearers were four sons of the deceased, Norman, Bruce, Douglas and James Chrillie and two grandsons, Ronald and David Christie.

A native of Prince Edward county, Mrs. Hubble was the daughter of the late Mr. and Mrs. Nelson Storms. She was a former public school teacher and was a resident of Kingsmans Manor, where she died Sunday at the age of 87.

Twice married she was predeased by both husbands. Her first husband was Percival Christie.

She is survived by her four sons, Norman, Bruce, Douglas and James Christie, 11 grandchildren, seven great grandchildren, and a sister, Mrs. Beasie Lumley of Picton.

NELSON CLARENCE "Tex" GREENE
RR1, Deseronto

Former chief of the Tyendinaga Mohawk Council and long-time driver with Smith Transport, Nelson Clarence "Tex" Greene died suddenly at home on Sunday.

Mr. Greene had been away from work as the result of a heart attack and died suddenly after returning home from fishing.

The funeral was held Thursday from the White and Morris Funeral Home where service was conducted by Rev. Fred Futers. Interment was in the Tyendinaga Mohawk Cemetery.

The bearers were Walter Hudson, Mervin Herman, Alex Pototsky, Leonard Foster, Lawrence Hill and Lex Pritchard.

Mr. Greene was born in Tyendinaga 62 years ago and was the son of Mr. and Mrs. Wellington Green. He had lived most of his life in the Deseronto area and was a member of the Mohawk Protestant Church.

He is survived by his wife, the former Laura Godfrey, a daughter Mrs. Gerald (Joan) Lewis, and three grandchildren, Susan, Victor and Debra.

There are three sisters, Mrs. Doreen Westan, Mrs. Thomas Toney and Mrs. Lex Pritchard, all of Deseronto.

Newsmakers

Guest Honored

The president of Brooke Bond Foods Ltd. of Canada was host Wednesday to a luncheon in honor of the chairman of the board of Brooke Bond, Sir Humphrey Prideaux of London, England. The Canadian president, F. L. Patterson, invited executives of the company, civic leaders and local business men to the event at the Four Seasons Hotel.

Menzies Moving

Local Ontario Hydro employee and active member in the Prince Edward Hastings Liberal Association and John Howard Society, William R. Menzies, will be transferred to the central region in Pickering. The appointment will be assumed in the near future.

Fire Plug Remedy for Leak

When a water line was severed Thursday evening in the excavation at the corner of Front and Bridge Streets, work crews scurried around looking for a tap to turn off. They found one and broke it, turned another off and then noticed the fire plug. To take the pressure off the line, the plug was opened and was allowed to spill its contents for half an hour until the lines could be emptied. Minor repairs were needed to restore the water line which feeds the Toronto-Dominion Bank.

Home Builders Urge More Serviced Land

Quinte Home Builders, voted unanimously this week to send a letter to city council to, as Gerald Joyce referred it, "wake someone up."

In the closing minutes of the meeting Mr. Joyce sparked the discussion that a serviced shortage of serviced land in the city would choke the building industry here.

"The building industry, with all the sub-trades that gather about it, forms the largest single industry in the city," said Mr. Joyce, local realtor and city alderman.

"I'm wearing two hats (referring to his double identity as alderman and home builder) but I say a letter has to be sent to wake someone up before these trades choke."

Mr. Joyce's strongest argument pointed out the aspirations of the city to grow by inducing industry to locate here, and at the same time the top priority of industry is to be sure of adequate housing for its employees.

"Everyone gets a very hard picture of industry expecting it as emotionless when it comes to fringe benefits for employees," said Mr. Joyce.

"In my experience with industry, they are always very concerned with this aspect of their move."

Serviced land (equipped with water, sewers and electricity) has become a problem that members of the Quinte Home Builders believe could be solved by moving to the outlying areas of the city.

City planner James Reynolds said this morning, there are no plans on the books to move into the townships with our building.

"There is some land in pockets that might prove all right to a sub division but several might be difficult."

"It is not in panic proportions right now, but if we acquired a parcel of land today and all the necessary bylaws were rushed through, it would be three years before someone was living in a house there if past performance of servicing and finance continue," said Mr. Joyce.

What I am saying is if the home builders realize the shortage of land now, it is their responsibility to make the municipal governments aware of the problem, he said.

Workers Free Trapped Driver

A construction crew working near the site of a two-truck collision on Highway 33 Thursday freed a Trenton man who was pinned in the driver's seat of his van.

Peter Campbell, 29, was trapped when a dump truck driven by Jim Gutteridge, 39, of Madoc, rolled on top of the panel truck after the two trucks collided and tumbled down an embankment near the sixth concession of Sidney Township.

Both men were treated and released at Trenton Memorial Hospital.

Construction workers used a bulldozer to pull the large truck off, then combined efforts to release Campbell. Firemen from Sidney Township arrived shortly after to spray foam over the vehicles, both of which were spouting gas.

The dump truck, owned by Collins Haulage Ltd. of Frankford was hauling crushed rock.

The accident occurred at about 4:30 p.m.

Dump Disappoints

PICTON (Staff) — The purported "Utopia of dump sites" examined recently by county councillors during a bus tour in the Grimsby area proved a disappointment, according to Bloomfield reeve Allan Anderson, who said confusion followed the trip.

Reeve Anderson explained many of the waste disposal sites viewed were too expensive to be copied locally and all served to have problems.

An incinerator - type operation apparently successful until councillors saw large puffs of black smoke belching out at intervals. Later, they were told environmental investigation of smoking it regularly.

Saphiasburg reeve George Foster said he would not have voted for a $19,000 study of the county disposal situation in Prince Edward had he toured other dump sites first. The motion for the study was carried in council last month.

"They spent that much money at Grimsby I don't know where the consultants were," he remarked.

BILL & ERMA'S GROCERY
(Formerly Thompson's Grocery)
PHONE 962-1202
33 BRIDGE ST. WEST — BELLEVILLE
3 DAYS ONLY! THURS., FRI. & SAT.
McINTOSH APPLES
4-Qt. Bskt. 75c
3-Lb. 43c

Doctor Hartt Goes Liberal

The Liberal nomination for Hastings riding, scheduled for Centennial Secondary School in Belleville next Wednesday is not likely to go uncontested.

It was announced this morning that Dr. John Hartt, 46, of Belleville, would very likely offer himself as candidate at the convention.

Former member of parliament Frank S. Fulwell Wednesday announced that he intended to seek the Liberal nomination.

"It is my intention to contest the Liberal candidacy," Dr. Hartt told The Intelligencer this morning.

A former member of the Progressive Conservative party, Dr. Hartt said there was nothing personal against the Conservative opposition.

"It's a matter of principle and integrity," he said.

A native of Trenton, Dr. Hartt practised at Roslin before coming to Belleville in 1958. Since then he has served in all the offices of the local branch of the Ontario Medical Association, including that of president.

He has been an active member of the College of Family Practice of Canada and in 1970 wrote the examination required by the College.

One of his main interests has been the improvement of health delivery services which he feels has been a problem in the past. He feels he has been thwarted by the provincial government in carrying out his ideas for health delivery.

"Doctors should be available 24 hours a day to direct them to the right services," he says.

Like himself, Dr. Hartt feels there are a lot of other Conservatives disillusioned with their party.

Dr. Hartt said he was opposed to socialism and guaranteed annual income.

Dr. Hartt has also shown an interest in local community affairs and is a former member of the Belleville Industrial Commission.

Clock Right Twice a Day

BLOOMFIELD (Staff) — Time flies when Wellington village where a clock gracing the front of Wellington Consolidated School has awaited repair for almost two years.

When an inquiry was made concerning the malfunctioning of the clock last night's meeting of the Prince Edward County board of education trustees learned no action yet has been taken.

Trustees originally suggested repairs to the school tower be made but will be made at most economically through removal of the tower, since the clock is no longer needed. Wellington village council officials have agreed to demolish the tower and promised to repair the clock. The necessary repairs to the roof and tower were made by the board at a cost of about $2,000.

Business administrator . A. Smith said a letter concerning the repair of the clock was directed to Wellington village council approximately two and a half years ago.

A reply was received by the board stating that councillors would examine the matter.

Further inquiries yielded no replies and the clock continues to lose time only twice each day.

Newsmakers

Married

Married, with four children, Dr. Hartt has a daughter Vicky doing post - graduate work after completing university studies. Another is attending university in Ottawa while two children are still in school in Belleville.

REV. EVERT GRITTER, Pastor of the Maranatha Christian Reformed Church in Belleville for the last six years will become campus minister at McMaster University Sept. 30. Farewell services will be held at the church Sept. 24 at 10 a.m. and 7:30 p.m. and the congregation will hold a farewell evening for Mr and Mrs. Gritter Sept. 25.

Coming Events

HASTINGS FEDERAL PROGRESSIVE Conservative nominating convention, Centennial Secondary School, Belleville, Wednesday, Sept. 20th at 8 p.m. (EDST). Guest speaker Hon. Conrad Black, Member of Parliament for Timmins-James Bay. Everyone welcome.

GYMKHANA COLOR TOUR TO ALgonquin Park Sept. 23rd and 24th on Scots's Village, Sept. 23, Sept. 24th Gymkhana Color Tours. 962-6864. 518-26

CHEST CLINIC '72 WITH TASKforce for Jackson - Mercer Limited, Sept. 25th, Belleville Armouries, Belleville. Clinic hours 9:30 to 4:30. Appointments available from members of Quinte Chapter I.O.D.E., Jackson-Mercer Ltd. or at door. 521-23-25

NEW YORK BUS TRIP 3 DAYS — 2 nights Oct. 6-8th from 9:30 M. up. Rehab Theatre Belleville. 968-6511 521-15-20-30-36-Oct.-3-4

UNIVERSITY WOMEN'S BELLEville and District, Welcome Tea Sept. 26, 8 p.m. at the Quinte Country Club, Rte. 2 at 14 Jct. Everyone welcome. Belleville. 962-0927

MOHAWK CENTRE Building Fund Dance Saturday, September 23, 8 p.m., every second Saturday, Chuck Lucas and the Upsetters. 521-22

THE QUINTE BRANCH OF THE Canadian Federation of University Women will hold its first meeting at 8 p.m. on the annual shelter of the Belleville Public Library. Guest speaker will be Mrs. H. W. Burns. 521-21

BIRTH NOTICES

HUFFMAN — Fred and Sandra are pleased to announce the arrival of their daughter Tracy Lynn, born Saturday, Sept. 16, 1972, weighing 7 lbs. 13 ozs. Many thanks to Dr. Stockwell and the nursing staff at Belleville General Hospital.

SCARTH — Bill and Carol Ann Peter Scarth are pleased to announce the birth of their son Christopher Allan on Thursday, Sept. 21, 1972 at the Belleville General Hospital.

CARDS OF THANKS

I would like to thank my family, friends and neighbors who visited, cared me with flowers, cards and gifts during my recent stay in the Belleville General Hospital. Special thanks to Dr. Dr. Al-Awar and Dr. Hartt, the nursing staff and those who called each telephone. Thank you.

Mrs. Hesse Gouveia.

I would like to express my sincere thanks to Dr. Allen and Dr. Hartt, the nursing staff of 3 East, Belleville General Hospital, for their care and kindness and friends and my fellow workers at Belleville Public Library for the cards, flowers and visits. Also the others who called each telephone. Thank you.

Eileen Marsh.

IN MEMORIAM

SELDON — In loving memory of our dear beloved grandmother and great-grandmother, Mrs. Ethel Seldon, who passed away Sept. 23, 1966.
Sadly missed by all the boys.
And heard the last sigh and saw her die.
We did not know the pain you had,
We only knew you were sweet and kind.
We did not know how much you cared,
We only know you were there.
We did not know how much you loved,
We only know you were kind.
No one could see us weep,
No one could see us mourn,
What others see is not what we feel,
Inside our hearts a lonely ache.
Remains and will remain forever.
Time and time forgotten and there.
Sadly missed by Ethel, Ella, Ruth and Mary Collingham and family.

SELDON — In loving memory of our dearly beloved mother and grandmother, Mrs. Ethel Seldon, who passed away Sept. 23, 1966 and a devoted wife of Harold Seldon.
Remembered by friends I can honestly say
In the midst of my joys I am blue,
For I'm thinking of you dear Mother and you.
Longing, dear mother, for you,
Longing to see you once more.
Love,
One of the best whom God could spare.
Loving, thoughtful, gentle and true,
Always remembered by me.
Sadly missed by all who knew her.
Upright and just to the end of her days.
Sincere and true, in her heart and ways.
Remembered by one who left behind,
—Sadly missed and lovingly remembered by daughter Ruth Mary Seldon and grandchildren Alice and Ronald.

BOWERS — In loving memory of our dear daughter, Sister and friend Nancy Lynn Bowers who passed away September 22nd, 1967.
Time heals a heart but leaves a scar,
But all I could do was just stand by,
And watch you leave the heartache,
Till you see the vacant chair,
Sadly missed by Mom, Dad, Sister Debbie.

BOWERS — In loving memory of our dear sister, Nancy Ann, 1947-1967.
Sadly missed by Bill and Dorothy.
Though on earth you are no more,
Your memory we will always keep,
As we always will weep.
Sadly missed by sisters Barbara Larry and Margaret, John and sisters Helen and Margaret.

$100. REWARD
LOST DARK GREY POODLE
18" high wearing the city of Pt. Claire Quebec tag. Lost in the vicinity of Scott's Chicken Villa, Station Street — contact 962-6016 or call collect 514-695-4284.

HASTINGS LIBERAL ASSOCIATION
NOMINATING CONVENTION
Centennial Secondary School
PALMER ROAD — BELLEVILLE
WED., SEPT. 27, 1972 – 7 P.M.
Members holding membership cards 72 hours prior, are entitled to vote. Membership may be obtained from the executive.
Robert Temple, President

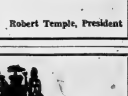

THE CORPORATION OF THE CITY OF BELLEVILLE

PROCLAMATION

"Decoration Sunday"

WHEREAS the Veterans of Belleville Council have arranged a Service at the Belleville Cemetery at 2:30 p.m., SUNDAY, SEPTEMBER 24, 1972.
WHEREAS it is desired that all residents of the district will attend this Service and pay their respects, in memory of all those whose resting place is now the Belleville Cemetery, by decorating the graves.
THEREFORE, I hereby proclaim Sunday, September 24, 1972, as "Decoration Day" in the City of Belleville.

RUSSELL SCOTT, M.D., C.M., MAYOR.

DATED at the Mayor's Office this 22nd day of September, 1972.

George Cunningham Launches Campaign

The first candidate to win a nomination in Ontario for the coming federal election, George Cunningham of Prince Edward — Hastings riding, is already on the campaign trail. Mr. Cunningham was nominated as Liberal candidate in 1969. His campaign party is comprised of Dr. Terry Waits, co-ordinator for Trenton, Mrs. George Cunningham, the candidate, Hugh O'Neil, campaign manager and Mel Boulton, official agent. At the rear are Mrs. Norma Huffman, co-ordinator for Prince Edward, Anthony Daicar, finance chairman, and Mrs. Bette Henley, office manager.

Councillors Object To Trailer Park

TRENTON (Staff) — Cecil Plachta owns a trailer park on the Carrying Place Road, and it would seem he's extended his boundaries beyond those approved of by both Murray Township Council and the township's planning board.

Originally, he asked for permission to establish 61 lots on his property, in five rows. Council examined the situation, and approved 48 lots. Since then, Mr. Plachta has developed approximately 35.

Council says he is licenced for only 25. Further licencing fees will be collected.

Since he began developing, the trailer park owner has gone beyond boundaries set down by the township, moving closer to Highway 33 than was approved.

He claims he developed the seven or eight sites in his second row before receiving council authorization, thereby incurring substantial expense.

Upon examining the property, council did not approve land set aside for children's playgrounds. Apparently, the land is heavily wooded with water runoff from a nearby land rise.

It was their contention that the two rows next to the highway remain greenbelt, both for playground purposes and appeasement of neighbors who have not been entirely in favor of the trailer park.

As Councillor Stanley Down put it when the owner approached council last night "We as a council would be swamped with petitions if you start putting trailers on the highway."

Reeve Harry Lafferty agreed. "There have been a few complaints. The health authorities are kind of shy of it."

Permission to expand the geographic boundaries was turned down by the planning board recently, but Reeve Lafferty suggested the matter be returned to them. "I don't think the planning board should be over-ruled."

Councillor Down suggested this would be a good alternative, but as a member of the planning board, went on record as saying "planning board will never, never, ever give approval. I sit on the planning board and I know their feelings on it."

Mr. Plachta said his excuses include those for hydro, gravel roadways, and spurs for water and sewer lines. He said he expects to install additional septic tanks next year, adding a health inspector recently viewed the property and discussed future plans with him.

The matter was referred to the Sept. 25 meeting of the planning board.

Bears, Herbicides Beekeepers' Bane

Herbicides and black bears are working to put Hastings county beekeepers out of business.

This was revealed at county council Wednesday as members heard an outside resolution asking that the use of herbicides to control roadside weeds be limited.

Use of herbicides, it was stated, reduced the number of flowering roadside plants which had a direct effect on the amount of nectar the bees can extract.

Wellington township Reeve Albert Vader said that one major beekeeper in his municipality was put out of business by hive-raiding black bears. Another farmer had two fields of grain destroyed by bears, he said.

Madoc township Reeve Cecil Woods said beekeepers in his municipality were experiencing the same problem with bears.

He said that in the past two years, two beekeepers in his township had been put out of business by bears in the past three years.

Reeve Vader felt that the province had more responsibility in the matter as hunting bears was controlled by licence.

A resolution asking the beekeepers be reimbursed by the province when their hives are destroyed by raiding bears was endorsed by council members.

Dog Control Bylaw Aim

TRENTON (Staff) — A Belleville law firm, Templeman and Pickett, is working with Murray Township officials in preparation of a new dog control bylaw.

Drafting of the new bylaw was made necessary because of legal objections by residents of Barry Heights to a nearby dog kennel. Other complaints about canines, received over the past several years, have been contributing factors to the move.

Township clerk Kenneth Rose explained that the kennel in question is situated on a portion of built-up land, not included as part of the registered subdivision, and therefore under municipal control do not allow a kennel of its size in a subdivision.

He said once the bylaw is passed and approved, the kennel which the keeper stands, would be termed a non-conforming use. Although it would not shut down the present operation, the land could not continue to be used for a kennel should the owners sell.

The bylaw will receive its third and final reading at the next Oct. 4 council meeting.

Madoc Fair 50 This Year

MADOC (Special) — The Madoc Agricultural Society's annual fall fair has a history of success in its background, and this year will mark its 50th anniversary of activities at the present site.

In 1905 a few agriculturalists and businessmen of the Madoc district organized the Madoc Agricultural Society. The president at that time was A. F. Wood, whose law office was in the present building directly south of the residence of Jack Stewart on Durham Street. The fall fair, which they sponsored, was held on rented property on the old Marmora Road, just west of the CN tracks, known as the Rodgers property. The ground there was levelled to be used as a race track, a tall starting stand was erected, tents were rented to accommodate exhibitors, and open stalls were constructed for livestock.

During the first few years, Dennis Gullen and W. E. Osmer acted as secretary until 1913, when D. J. Hill was appointed. This position Mr. Hill held until his death in 1948.

In 1919 the prizes paid were $310 for horses, $68 for cattle, $31 for sheep and $42 for swine. The gate receipts were $393.

In 1922, under the leadership of president John C. Smith, vice - president W. J. Stewart, treasurer Samuel Rollins, and secretary W. J. Hill, the present property, known then as the St. Charles farm, was purchased from Mrs. J. R. Robinson. The executive, with the assistance of a large force of men and teams, built a half-mile race track. Foundations for the large exhibit hall, ticket office, secretary's office, judges stand, poultry building and livestock sheds were provided. The track preparation was supervised by Joseph Burns. Reeve of Madoc Village, and the building program was supervised by Angus Nicholson of Madoc Township.

During the succeeding years the gate receipts and prize money increased by a consecutive in 1948 - 49 - 50. The gate receipts averaged $2,644 with only $2,70 between the high and low.

In 1953 the gate receipts were $2,700 and prize money paid was $2,109.

In 1961, the Ladies' Division was organized, with Mrs. Newell Broad as president, and Mrs. R. A. Woods as secretary. By 1964, the prize money had increased to the point that the society was able to qualify for a Class B category. This was approved by the Ontario Government in April 1965, during the term of president Ken Holland. To qualify, it was necessary for a society to have paid $3,000 for straight agricultural prizes for a period of three years previous. This category permits the society to receive grants from the federal government, in cattle and sheep and swine classes as well as on improvements and judges costs.

In 1966 a new swine barn was built, which is being used for an assembly yard by the Ontario Hog Marketing Board. In 1970, with the late Carman Downey as president, new accommodations for sheep was commenced and in the following year a roof was put over these pens and a new poultry building was also erected.

The gate receipts of $5,130, and prize money of $7,300 established a record in 1971.

The office of president has always been held for two years, with exception of John Thompson who held it for three years, due to the untimely death of vice-president, John Trotter, in 1961.

Council Approves County Inspector

Hastings county will set up a county-wide building inspection department with operations to commence Jan. 1.

This is the recommendation contained in the report of the personnel committee which council Wednesday by Reeve Kenneth Smith of Elzivir township.

Council approved the report by a close 16-13 vote. Several of the reeves opposing the move did so because their municipalities already have their own building inspectors.

There was some fear expressed by opposing reeves that their municipalities might have to help pay the county inspector if permit fees did not cover the entire cost.

Reeve Jack Bush of Sidney township raised the question, stating that permit fees in his municipality did not pay the entire cost of the inspector.

Twelve of the county's 24 townships and six villages and towns have indicated they would use the services of a county building inspector. It will not be mandatory for municipalities having their own inspectors to join the county setup, it was stated.

It is expected that the county construction safety inspector will be able to handle the new department along with his other duties.

The Personal Thought and Understanding Of Friends Who Care.

Court Funeral Home

68 Front Street, North
Phone 968-6119
BELLEVILLE, ONTARIO

ALLAN VANCLIEF

STROUD'S DIAMONDS
Best Value and Finest Selection in the Quinte Area
Guaranteed
Registered
Insured
206-208 FRONT ST.

KELLY'S DISCOUNTS

CONTAC C-COLD CAPSULES 10's M.S.L. 1.59 97¢

AGAROL 25-oz. M.S.L. 1.99 1.09 (Price good to Sept 23)

Johnson's BABY POWDER 14-oz. M.S.L. 1.39 81¢ (Price good to Sept 23)

ANACIN TABLETS 100's M.S.L. 1.45 95¢

ARRID EXTRA-DRY Anti-Perspirant 8-oz. M.S.L. 1.69 1.09 (Price good to Sept 23)

Paramette Syrup 250-cc. M.S.L. 4.95 2.47 (Price good to Sept 23)

BUFFERIN TABLETS 100's M.S.L. 1.49 88¢

BUCKLEY'S MEDI-CITRON A fizzy-cold medicine for cold with fever. M.S.L. 1.79 99¢ (Price good to Sept 30)

KELLY'S DRUG STORE
"YOUR PARCOST DRUG STORE"
OPEN 7 DAYS A WEEK TO 9 P.M.
FREE CITY DELIVERY ON ORDERS OVER $2.00
PLENTY OF FREE PARKING
USE YOUR CHARGEX
411 BRIDGE ST. EAST DIAL 962-3388

For a limited time only...
Hallidays freeze Home prices!
AND OFFER YOU BIG 'DO IT NOW' CASH DISCOUNTS TOO!

BRIARWOOD

Great News for House Hunters! In spite of soaring material and labour costs, Hallidays are temporarily freezing home prices . . . and for a limited time only, we're offering big "Do It Now" Cash Discounts. It's Hallidays bonus to you for building this fall. (Cash buyers save an extra 2%)
Hallidays can make this fabulous offer thanks to volume buying power and production efficiencies realized with our new computerized, automated home manufacturing equipment.
Choose now from Hallidays Showcase of Fine Homes. 35 different models, 43 floor plans — custom manufactured of kiln-dried lumber and 1st grade materials by CMHC and VLA specifications.
Do it now and save hundreds of dollars — The Halliday Way!

Break ground Now!
Your Halliday Dealer offers everything you need to get started . . .
• Mortgage money
• Building lot assistance
• New home designs!
• Computerized construction
• Expert erection crews
PLUS big "Do It Now" CASH DISCOUNTS
Send $1.00 for 32-page colour Home Catalog; $2.50 for colour Cottage Catalog
Halliday Homes Ltd.
See your Halliday Dealer NOW!
HALLIDAY HOMES DISPLAY COURTS
CARLETON PLACE, HWY. 7 & 29 — 257-3445
KINGSTON, 2229 PRINCESS ST — 542-8172

HOGLE FUNERAL HOME
STIRLING 395-3434
LARGE ACCOMMODATIONS AND PARKING

Sip the light fantastic: Three Feathers.
Only Three Feathers blends a light four year old with a smooth and mellow eight year old. And it's now available in the big 40 ounce bottle, too. Join the light brigade.
PARK & TILFORD
Your assurance of quality

go modern... go 73! go MAZDA
the beautiful buy from Japan
MAZDA
COME IN TONIGHT, SEE THE 1973 MAZDA SPORTS COUPES, STATION WAGONS, SEDANS, TRUCKS AND THE NEW RX2 ROTARY!
Ainsworth Kar Mart
336 NORTH FRONT ST. – 968-3441
(JUST SOUTH OF THE QUINTE MALL)

THE INTELLIGENCER

Published Daily
Intelligencer Established 1834 — Ontario 1870
A Division of Canadian Newspapers Company Limited
85 Bridge St. East
Belleville, Ontario, Canada
Gerald A. Hartney, Publisher
R. Myles Horton, General Manager

Subscription Rates:
By carrier city weekly.
By mail in Canada $20.00 per year; 6 months $11.00; 3 months $6.00; 1 month $2.50 except where carrier delivery available. There areas the mail rate is $15.00.
By mail in U.S.A. and other foreign countries one year $30.00; one month $4.00.
Single copy rate 12c.
Member: Canadian Daily Newspaper Association; Canadian Press and The Audit Bureau of Circulation.

Traffic Report

The long-awaited report on the North Front Street traffic situation reveals a number of hazards, not the least of which is driver inattention. Oh yes, we have been caught out ourselves, our attention momentarily distracted, while up front some inconsiderate individual is stopped while awaiting his chance to turn. This latter situation of course is what helps to compound the dangers posed by the problem of not having ones mind on one's work, eyes on the road ahead or whatever.

Of course the driver wishing to make one or other of the many possible turns on this route — whether into a residential avenue, private driveway or commercial establishment — is not being inconsiderate (we were only kidding) but it does emphasize the potential for accidents.

As fact it is interesting to note that a large proportion of the accidents related to turning movements and that many of them involved non-residents, particularly, it appears, at College and North Front Street.

The report makes a number of recommendations which are of merit in dealing with this rather pressing problem. It advocates traffic signals at Valleyview Crescent and at Donald and Tracey streets. It suggests that bicycles be banned from the route but calls in the long term for a bicycle path to the Mall as the forerunner of a city-wide bicycle pathway system.

Entranceways and exits onto Donald Street are recommended for the restaurant and plaza across the street from each other. The report also looks at a long-term basis at expansion of Sidney Street as a major traffic artery linking up with the newly-opened extension at Bell Boulevard and aimed at taking still more of the pressure off North Front Street. There is a suggestion also for a fifth lane where possible, to facilitate left turns.

These are all estimable ideas. In part or as a whole they should go far toward reducing the traffic dangers on North Front Street. Meanwhile traffic signals in the locations mentioned, together with a ban on bicycles are seen as offering an immediate promise of safer conditions.

Council is to discuss the report, either at its next meeting or whenever a representative of the appropriate Government department is able to be present. But the sooner all or part of the report can be put into effect the better.

The Rural Scene

At a time when not a few of our rural church congregations have fallen upon difficult times the solid look of St. Andrew's Presbyterian, sitting out there in relative isolation on the side of Highway 62 at West Huntingdon, is reassuring.

For the Rev. Gray Taylor is the minister there and we imagine his congregation in this aristocratic-sounding rural community is scattered over a considerable area.

A little further to the north in Bethesda United made room from it is a modest new establishment of a different character which reflects something of the changing face of rural Ontario these days. We refer to a crafts and antiques spot called The Hearth and Rafter.

The countryside is coming more alive with this kind of initiative. People are turning to the countryside for its peace and quiet, for the natural quality of life that seems to be disappearing from the bigger cities at least, plagued as they are with rising crime and pollution.

Closer to Belleville are another crafts shop and home for its owners in the trees nearby. Its name: The Beaver Den. Combined with it is a small wildlife sanctuary.

We also note that a former Belleville TV and hi-fi entrepreneur has moved out to the Foxboro-highway where he is building a new establishment for himself.

It is all part of a new vitality the country is slowly achieving. If in addition the small farms can manage to maintain a commensurate degree of prosperity, even in the face of difficult economic times, may yet see created in the hinterland an economic base that was not there before.

To the Point

A current issue of an American magazine contains advertisements for eight brands of cigarettes. At the bottom of each advertisement is the legend: "Warning: The Surgeon General Has Determined That Cigarette Smoking Is Dangerous To Your Health."

'Law-and-Order' Man Spells It Out

Claude Wagner Off to A Quick Campaign Start

By RICHARD JACKSON
from The Intelligencer's
Ottawa Bureau

OTTAWA — As a man-of-decision — plus action, former Quebec Liberal attorney general, justice minister and judge, Claude Wagner was about as far off the mark as it is possible to go in his race for election as Conservative Leader Stanfield's star runner in French Canada.

He pulled his political entry as a Conservative candidate, and then only 48 hours later won the nomination in his swift, by-chosen riding, St. Hyacinthe.

It is a pleasant sun-splashed intensively-farmed rural riding 40 miles east of Montreal in the gently rolling hills of the Eastern Townships.

The meeting which nominated Claude Wagner was called for three o'clock of a sunny, 32-degree Sunday afternoon and an audience of 400 jammed into the Knights of Columbus Hall at St. Hyacinthe, farm-town shopping and industrial centre of the constituency.

He was really a stranger in town, but who would have known it?

He acted as if he had been there all his life and his auditors responded as if he were truly a home-town boy-made-good.

His speech took 10 minutes, all of them socking it to the Trudeau government for its "wastage" both of public funds and people.

A government which lavishes handouts of millions of dollars on projects and people who neither deserve nor need it, and pinches pennies with the elderly is a government without "common compassion," he said.

Both the Liberals and the Creditistes had called nominations for a law-and-order advocate, the very thing he, himself, thinks he is.

The government is trying to give the phrase law-and-order a slightly distasteful ring, he said, trying to make it sound not quite respectable.

But what does law-and-order mean?

"It is an ambiguous term," Claude Wagner is on the record as saying in a recent speech, "because in the minds of discerning groups, especially among the young, it has been made to sound, by hybrid propagandists, as repressive.

"The difference between the traditional and decent forms of dissent and what is often going on today is that the former are governed by a built-in sense of responsibility and social obligation which permits reform and progress, while avoiding violence and destruction. And the latter is not."

The destructive dissenters, he hastened on to say, were not necessarily either young or weak.

"And I don't think for a moment that the beard or the length of hair, nor the style of dress, tastes in food or music, nor avowed passion for peace and brotherhood are the signs of anarchic dissent.

"As long as I have a job to do," he declared, "I will brand all my energies to the task of opposing those forces, and others of the individual to dissent and the freedom of their community to expect a decent code of conduct — between the rights of society as a whole to stability and the rights of the individual to work for change — between order and disorder — that fragile but essential balance that allows progress to be made in a sensible and acceptable manner."

What is so tough about that kind of law - and - order?

Nothing unacceptable, really, except perhaps in Liberals like Solicitor General Jean - Pierre Goyer who had been saying before his election - even repeatedly since the reform of the wrongdoer comes ahead of the protection of society.

Unacceptable or not, the government election line is to give law-and-order that certain notso-decent connotation.

One more thing in the government campaign to minimize Claude Wagner's appeal to people looking for a change in government.

They are saying that if Robert Stanfield does not win this time then the Tories, notorious for beheading their leaders, will send him to the axe for chopping block and make Claude Wagner the new leader.

LOOKING BACKWARD

GLEANINGS FROM OUR FILES OF BYGONE YEARS

20 YEARS AGO

September 22, 1952

Edson L. Hall, president of Eldorado, addressed a gathering of the local insurance agents in the Queens Hotel. The Life Underwriters Casualty agents had as their guests, the local legal fraternity and both groups heard much interesting comment on legal tangles ensuing from collisions and other unexpected sources.

Brigadier J. E. Cantlie, of Rossmore, presided over the three-day Council of the Canadian Signal Association which concluded its deliberations in Kingston on Saturday. The council is composed of reserve unit commanders from across Canada. Decisions concerned individual and collective problems affecting training of Royal Canadian Signals reserve force units. Brigadier Gerer also presented viewers awards to winners of RCS competitions.

Included in the list of bursaries and scholarships won by Ontario students entering Queen's University this fall are the John Thorburn Scholarship in nursing awarded to Joan Ann Good man, Belleville and the Mr. and Mrs. H. G. Lawlor Memorial Scholarship awarded to Margaret E. Drew, Stirling.

30 YEARS AGO

September 22, 1942

Running slightly off its course while enroute to Anderson's coal Dock with a load of coal, the collier Acadite ran aground near Redneresville. Despite the efforts of the crews of the Sackett off under her own power, the coal carrier remained stuck in the bar. Wednesday afternoon the collier Caldwell came to the assistance of the Acadite and, in two-line, the combined power of the two engines freed the coal laden Acadite.

With jewellry robberies reaching alarming proportions in Belleville, the third of such crimes was discovered early today when A. P. Hill, Front St., reported his store for burglary.

Mr. and Mrs. Ernest Field of Cloyne were weekend guests of Mr. and Mrs. E. P. Dufrage on Bridge St.

The regular monthly meeting of the Trenton Women's Canteen was held at the home of Mrs. William Daugherty of 5 Front St. A social hour followed the business meeting.

Ed. Note: Rationed tobacconist, can safely lay claim to the capture of the largest black bass yet reported this season.

40 YEARS AGO

September 22, 1932

The annual meeting of the Methodist Church Sunday School of Cloyne, were weekend guests of Mr. and Mrs. E. P. Dufrage on Bridge St.

The regular monthly meeting of the Trenton Women's Canteen was held at the home of Mrs. William Daugherty of 5 Front St. A social hour followed the business meeting.

Ed. Note: Rationed tobacconist, can safely lay claim to the capture of the largest black bass yet reported this season.

How's Your Credibility?

The Winnipeg Tribune

In these somewhat cynical times when credibility is a treasured quality, it is interesting to see what a study by two University of Connecticut psychologists has turned up.

They did 400 in-depth interviews asking people to rate 70 occupations as to their opinion of the "truthfulness" of the respective practitioners.

The ratings, in order: 1. physicists 2. clergymen 3. scientists 4. judges 5. psychologists 6. college professors 7. psychiatrists 8. high school teachers 9. lawyers 10. law enforcement officials 11. TV news reporters 12. plumbers 13. bankers and 14. as myself, my generals 15. TV repairmen 16 newspaper columnists 17. auto repairmen 18. labor union officials; 19. politicians; 20. car salesmen.

Charles Lynch and Co. might be a bit miffed at being rated 15, TV repairmen, but probably the only real arguments we'll get would be from tured car salesmen being rated tebal politicians.

While it is probably true that politicians are lower in public esteem in the U.S. than Canada, the study unquestionably reflects public disillusionment with the political profession.

Whose fault is it that politics has so deteriorated? Blacks itself is an essential and honorable element in democracy. Obviously in practice it has been debased by politicians who believe, many times rightly, that they are doing what the voters want.

The problem is not when people believe they can take out more than they put in and vote for anyone who will promise it, who is the villain.

Most likely it is both, the voter who asks or is gullible enough to believe he can get something for nothing and the politician who hasn't the moral courage to tell him he can't. Or if he does he believes it.

Davis Government on the Defensive

By DON O'REARN
From The Intelligencer's
Queen's Park Bureau

If you want to experiment in studying politics, keep a close eye on Premier William Davis during the next several months.

For today we have a government with its back to the wall.

And it should be politically fascinating watching how the premier tries to stick-handle his way out and whether he can succeed.

There would be those who won't recognize that this is a government against a wall.

But it now is apparent that this is the case more so than at any time in the last 27 years of Progressive Conservative rule.

Every PC premier has had his moments of crisis.

George Drew had the charge that he was running a Gestapo. The '45 election was run on this.

Leslie Frost had his highways and NONG scandals.

John Robarts had Bill 99, the Police Act.

But Davis at the moment is in a position none of these leaders was ever in. Not only a single incident is involved but several.

Topping them is the Bruts and McKeough conflict of interest.

But beyond this there has been a continuing battle here in Toronto over the Spadina Expressway. Criticism of the new Pickering airport. Quarrels of the premier himself for his travels. A reorganization of government which may one day jell but which to date has been marked largely by confusion.

And others. They add up to a lessening in public confidence — and a vulnerability.

So how will the premier try to work his way back?

All his three predecessors were able to take advantage of their crises.

Drew built up a head of indignation and scorn over the Gestapo matter and turned it into a sweeping victory.

Frost converted his scandals into a law-and-order advocate, the very thing he, himself, thinks he is.

The government is trying to give the phrase law-and-order a slightly distasteful ring, trying to make it sound not quite respectable.

But what does law-and-order mean?

"It is an ambiguous term," Claude Wagner is on the record as saying in a recent speech, "because in the minds of discerning groups, especially among the young, it has been made to sound, by hybrid propagandists, as repressive.

"The difference between the traditional and decent forms of dissent and what is often going on today is that the former are governed by a built-in sense of responsibility and social obligation which permits reform and progress, while avoiding violence and destruction. And the latter is not."

Today In History

By THE CANADIAN PRESS

Nathan Hale was hanged in New York by the British as a spy 196 years ago today—in 1776—during the American Revolution. According to orders from Gen. George Washington, Hale had disguised himself as a Dutch schoolmaster and made his way to New York where he was captured. His last words were: "I regret that I have only one life to give for my country."

1963—U.S. rocket aircraft piloted by Joseph Walker of the United Sirties Air Force reached a world altitude record of 67 miles.

1939—Nazi Germany and Russia agreed on the Demarcation of Poland.

1934—An explosion and fire in the Greyford Coffee an Wales took 236 lives.

1862—United States President Lincoln issued preliminary emancipation proclamation.

1792—The First French Republic was proclaimed.

Military Badge Quest

Editor,
The Intelligencer

I hope that you may find me a small space in your newspaper for my quest. I have a very interesting hobby of collecting regimental badges and have a pretty fair collection up to date.

My main interest is Canadian Army Badges of the present and present — principally CEF

Badges of the 1914-18 war — and I'm very anxious to add to my collection "the 39th, 40th, 134th and 252th battalions of the 1914-18 war.

I have seen pictures of the badges and I hope that some kind readers may be able to help me with my quest.

BERT PIKE (postman)
35 Huntsville, St. Peter's Port, Guernsey, Channel Islands.

Soviet Armed Might Is Formidable But Untried

By JOHN D. HARRON
Foreign Affairs Analyst

The Warsaw pact military manoeuvres recently held in Eastern Europe remind us the Soviet armed forces still have great strength in their satellite countries—enough to mount an invasion of Western Europe.

Another more distant reminder from these traditional military games in the East is that Soviet men and weapons have not been tested in battle for nearly 30 years, not since the guns stopped firing in Europe in May, 1945.

You might include the six day Soviet involvement in the Pacific war in August, 1945, on the side of the original Japan's surrender and the alleged use of some Russian jet fighter pilots in Korea, but Middle East and Vietnam during the post-war conflicts in these places.

But the point is made and stands, that unlike the American armed forces with massive Korean and Vietnamese battle experience behind them, the vast Soviet military is a new and untried element in battle.

Not that anyone wants to see how they will perform, least of all, one suspects, many of the Russian leaders themselves. But there must be a good deal of frustration within such a vast military establishment that opportunities for major action in battle have escaped them since the Second World War.

Add to this the fact that most Soviet officers and rank and file are no longer Second World war veterans, but young men scarcely out of the cradle when the Russian guns stopped in 1945 on the Eastern Front and their fathers fought Nazism. To the millions now in the uniforms of the Soviet army, navy, air force and marines, The Great Liberation War is something they read in the doctored Soviet military histories.

All the more reason you might say these young men would want to spoil for the smell of battle, since Soviet official histories of the Second World War give the clear impression Russia won it almost single-handedly. Nothing at all in them about the Allied northern, ocean supply pipeline through Murmansk which brought Allied military technology to bleeding Russian armies.

Plenty though about the staggering tank battles, especially those of 1943 when the Russians learned most of the lessons and mistakes of the Germans and their allies to become bonafide tank experts, and to carry the war which devastated Russia to the doors of Hitler's Berlin basket.

Remember the 700 Soviet tanks and their support vehicles which rolled into Czechoslovakia in the summer of 1968? Admittedly they faced no enemy, no opposing tank forces. But that operation was smooth and contributed beyond appreciation of NATO experts.

So, the skill—and the will—to fight and win is there, still, the organization and unity which consumed the West in the 1950s, but less so now as we deal with the Russians at other levels, common agreement in solving pollution, keeping the Arctic clean on future joint ventures in science and space.

In spite of all, the U.S.S.R still runs the greatest military machine on earth

PCs Would Ban Strikes In Essential Services

OTTAWA (CP) — A Conservative government would withdraw the right to strike in essential services, says a party paper released Thursday.

Instead, binding arbitration would be the "final step in settling differences."

The position was taken in one of two policy papers, entitled the World of Work and Unemployment, the first of 32 that will be issued by the party during the Oct. 30 federal election campaign.

One of the papers proposes an "income development program" that appears to be close to a guaranteed annual income. The other says that the manpower department would be required to "search out jobs for unemployed, the first of which is the speedy placement of persons who need work."

The World of Work paper says the party views the strike as obsolete as a weapon in management-labor relations and would seek other means to resolve apparently-irreconcilable differences.

As a first step, there should be negotiations during the life of a contract rather than just before it expires, the paper says.

"The Progressive Conservative party will move to protect the public from the direct effects of strikes in essential services so that it does not become a pawn in labor management differences."

A Conservative government would adopt two kinds of policy, it says.

"In essential services under federal jurisdiction, negotiations would be encouraged and the right to strike removed in favor of binding arbitration.

"In other industries dispute commission would be established to advise whether particular services are essential, lay down procedures for resolving differences where the public interest is threatened and report to the government if parliamentary action is needed to end a work stoppage.

The reference, in the World of Work paper, to the income program says there must be work incentives for persons now able to get more money from welfare than by working.

"This would involve the introduction of an income development program which ensures that an individual or family is entitled to retain a specific amount of earned income without any reduction in the amount of public income support received.

"Beyond this first specific amount, a number of many would be entitled to earn an additional amount of money which would be more than that by which the public income supplement would be reduced."

The paper gives no indication of how much a person would be allowed to earn while receiving welfare.

Conservative officials declined to comment on the paper, leaving this to party leader Robert Stanfield.

TORONTO STOCKS

TORONTO (CP) — Prices on the Toronto stock market posted fractional gains in light mid-morning trading today.

The industrial index, considered a major indicator of market trend, rose .13 to 289.76, golds 7 to 193.0 and western oils .58 to 352.47. Base metals, however, slipped .24 to 91.91.

Volume by 11 a.m. was 518,000 shares compared with 551,000 shares traded by the same time Thursday.

Sectors of the market contributing to the advance were bank, general manufacturing, paper and forest and pipeline issues while real estate, beverage, food processing and utility stocks drifted lower.

Advances were slightly ahead of declines, 95 to 93, while 294 issues remained unchanged.

Southam Press was up 1 to 27, Bow Valley ¼ to 25⅞, Trans-Can ¼ to 15¼. Mercantile Bank ¼ to 25¾ and Leigh Instruments ¼ to 12.

Most Active Stocks

TORONTO

An 11:00 a.m. investment from the Belleville offices of Walwyn, Stodgell & Co. Ltd., 181 Pinnacle Street.

(Follow: stock, number of sales, last quotation and change)

INDUSTRIALS

Toromont 10,142, 2.45, no change

Harlequin Ent. 10,000, 10, up ¼

Algoma Steel 8,685, 13¾, down ¼

Imperial Oil 6,026, 40¾, up ¼

Leigh Instr. 5,500, 8, up ¼

MINES

Whitehorse 22,200, 2.50, up .10

Anglo USE 21,000, 1.45, up .01

Convest Expl. 15,500, 6.50, no change

Jelex 14,500, .12, up .01

Kirkland 12,000, .15, up .01

OILS

Sunningdale 29,425, 7.80, down .20

Pan Ocean 26,977, 16¼, down ¼

BP Gas 17,800, 6.15, up .05.

Can. Homestead 9,255, 9.45, up .40

Spooner 7,650, .70, 7.03

TORONTO LIVESTOCK

TORONTO (CP) — Trading was very uneven on slaughter cattle this week at the Ontario Public Stockyards. Slaughter steer prices were under constant pressure except for a brief midweek rally.

Heifer prices were generally steady for the handyweight kinds with overfinished steers and heifers trading on a narrow demand at sharply discounted prices.

Cow prices were strong on a good demand and bull prices were unchanged. Good and choice veal calf prices were steady with heavy calves and lower grades selling slowly on a dull market.

Hog prices were higher and lamb prices were higher.

Slaughter cattle 8,580: On offer this week 8,151, last week 9,811, to date, 1972, 311,782, to date, 1971, 336,679, this week last year 9,186; choice steers 34-35 with sales to $36.70, good $33-34, medium $30.50-$32.50, common $28-30 choice heifers $33-34 with sales to $36.20, good $31.50-$32.50, medium $29-31, common 27-29; good cows $28.50-27.50 with sales to $29.50, medium $25-26, canners and cutters $18-24.50, good heavy bologna bulls $29.51, common $3.

Replacement cattle: Good yearling stockers and feeders $38-41, good heavy shortkeep feeders $35-38 with sales to $39, good stock steer calves $47-54, good stock heifer calves $38-42.

Calves 2,856: On offer this week 2,021, last week 2,138, to date, 1972, 59,612, to date, 1971, 58,703, this week last year 2,844; choice calves $45-48 with top choice of $49-53, good $38-44, medium $33-37, common $26-32. Inners $20-25.

Special Fancy White Veal 106: Average selling weight 384 pounds, average selling price $64.56 per hundredweight with a high sale of $73 per hundredweight.

Hogs 7,580: On offer this week 7,500, last week 9,800, to date, 1972, 335,361, to date, 1971, 376,032 this week last year, 9,854; base prices $29.50-31.00, heavy sows $22.10-26.70; stags and boars $19.50-19.90 on a live-weight basis.

Sheep and Lambs 1,750: On offer this week 1,750, last week 2,901, to date, 1972, 65,847, to date, 1971, 46,337, this week last year 2,302; good lambs closed at $29.32 with lights to $36.50, common lambs $23.27 sheep, $7-

Toronto Stock Exchange

11 a.m. stock prices provided by

Walwyn Stodgell & Co. Ltd., 181 Pinnacle Street

INDUSTRIALS

Alcan 25¾
Acres Ltd. 13½
Agra 20
Can. Cem. 29½
Algoma Steel 13¾
Atlas Steel 19¾
Bk. of Mont. 28¾
Bk. of N.S. 30¾
Bell Tel. 30¾
Bramalea 21½
B. Power Ltd. 15
Bk. Twbyhouse 11
Bow Valley 25
Can. Industries 19¼
Can. Pac. 15¼
Cdn. Util. 27
CP Int. PFD 21½
Cygnus A 3.00
Consumer Gas. 28
Dom. Bridge 29¾
Dom. Stores 13¼
Corby Dist. A 23½
Dist. Seagrams 33
Dofasco 31
Donohue Bros. 15½
Dominion Textile 13½
Fleetwood Corp. 10½
Ford Canada 41¼
Fraser Cos. 13¾
Gt. Lakes Paper 13½
Gen. Motors 71
Gulf Canada 18¼
Hawker Sid. A 22
Hollinger Arg. 7.50
Hudson Bay Oil 45
Hudson Bay Co. 17½
Husky Oil 15½
IBM 298
Imasco 20¾
Int. Nickel 25½
Int. Utilities 20¾
Interprov. Pipe 27½
Ind. Acc. Corp. 13
Labatts Ord. A 30
Mac. Bloedel 21½
Massey Ferg. 12½
Moore Corp. 42½
Metro Stores A 16½
Molsons A 19¾
Ontario Whole A 13½
Power Corp. 21
Power Fin. 13
Provigo 13
Provincial Paper 11½
Royal Bank 24½
Rothmans Pall. 13
Scott Cdn. A 6
Simmons's Ltd. 17½
Steel Can. 34½
Texaco Can. 25¾
Texas Gulf 34
Tor. Dom. Bank 24½
Thomas Ind. B 9½
Traders Group A 19½
Trans-Can Pipe 15¼
Union Gas 13½
Versatile Mfg. 5½
Walkers W 44
Westcoast Trans 23½
Woodwards A 26
Weston Ltd. 37
Can. Breweries 9¾
Cominco Ltd. 31

MINES

Atlantic Nickel .05
Brunswick Min. 113
Campbell Chib. 1.05
Campbell Red. 625
Coin. Fraser .07
Can. Tungsten 130
Cassiar Asbestos 7.50
Chemalloy Min. .30
Consolidated Rex .08
Dickenson Mines .05
Hollinger 6.85
Inspiration Cop. 13
Lyon Mineral 120
Mattagami Lake .32½
Northgate Exp. .30
Northgate Nick .07
Noranda Mines 20
Rio Algom 20½
Sherritt Gordon 13¾
Steep Rock 7.00
Texas Gulf Sul. 34
Teck Corp. A 8.50
Falcon Copper .12½
Tura 13½

OILS

BP Oil and Gas 6.10
Can. Homestead 9.45
Dome Can. Pet. 11¼
Place Gas 24
Ranger 31
Spooner 70
W. Decalta 6.20

Unemployment Issue Debated By Trudeau and Stanfield

By THE CANADIAN PRESS

Unemployment continued as the top election issue Thursday, Liberal and Conservative leaders again emphasizing their views on the subject.

Prime Minister Trudeau told a Winnipeg news conference he did not intend to adopt a hard line attitude toward abuses of the unemployment insurance program, nor was he criticizing those who collected unemployment insurance benefits while looking for better jobs.

Conservative Leader Robert Stanfield told an enthusiastic rally in Oakville, Ont., the government is keeping secret the costs of the unemployment insurance program. Alluding to legislation last year which increased the benefits and coverage of the program, he called it a costly tranquilizer that fails to deal with the real sickness of the economy.

New Democrat Leader David Lewis, however, continued his attack on the corporate tax system. At an Ottawa news conference he said the tax cut and shortage of housing.

Today, Mr. Trudeau continues his western tour, stopping at Swift Current and Estevan, Sask., Mr. Stanfield campaigns in Montreal and several smaller Quebec communities, while Mr. Lewis is in Toronto and Social Credit Leader Real Caouette is in Vancouver.

During the prime minister's news conference—his only public appearance Thursday — he said Canadians who stay on unemployment insurance while shopping around for better jobs have a perfect right to do so, as long as they follow the rules.

What concerns the government is abuse of the system, he said, and that is why more inspectors have been hired to track down fraudulent claimants and stop them from receiving benefits.

He was asked whether he is becoming the voice of a backlash against unemployment insurance recipients.

He denied the charge,saying many people have asked him about the subject, on radio phone-in programs and public meetings.

"I shouldn't be judged by the fact that I'm answering questions that reflect that concern."

Cheese Exchange

Following is a report of cheese sold on the Belleville Cheese Exchange Wednesday, Sept. 20. All cheese sold FOB warehouse. Next exchange to be held Wednesday, Sept. 27, 11.00 a.m.

Boxes	Price
Specials	680
White large:	
1st grade	728 63
2nd grade	98 53.7-54.3
Colored large:	
1st grade	633 63.3
2nd grade	53 54.3
Total large	1,512

Average price 1st grade 94 and 93 score.

White:	27,666 63
Colored:	36,803 63.3

White squares:

1st grade	6,189 61.63
2nd grade	1,205 59-54
3rd grade	39 45

Colored squares:

1st grade	5,807 63.3
2nd grade	1,624 59-54
3rd grade	189 45.3
Total	
Squares	14,944

Average price 1st grade 94 and 93 score.

White:	112,604 62.9
Colored:	134,981 63.3

White stilkons:

1st grade	295 63.4

Average price 1st grade 94 and 93 score.

White:	11,130 63.4

Total weighted average: white — 141,279 — 62.9c; colored — 170,894 — 63.3c.

Adding three to four equals seven

(ASY 4E7)

Make up your own way to remember your code. Then send it to your friends.

POSTAL CODE POSTA

Grand Opening

SATURDAY, SEPTEMBER 23rd

"THIS IS THE STORE YOU'VE BEEN LOOKING FOR..."

• IMPORTED COFFEE
(Ground to Order)
COME IN AND LOOK AROUND . . .
YOU'RE UNDER NO OBLIGATION!

A FULL LINE OF
• IMPORTED AND DOMESTIC CHEESE
• IMPORTED CANDIES AND CHOCOLATES
• AMATEUR WINE MAKING SUPPLIES
• IMPORTED FANCY BISCUITS
• GERMAN RYE BREAD

• IMPORTED JAMS AND JELLIES
• A FULL LINE OF TWININGS
• KARDOMAH and WAGNER'S TEAS
• FINEST INDIAN CHUTNEYS

• COCKTAIL MIX ASSORTMENTS
ALL FANCY CHEESE BISCUITS

"The Home of the King of Cheddar"

COOKE'S GOURMET WORLD

"A SHOP DESIGNED TO SUIT EVERYONE'S TASTE"

214 Front St. - Belleville Phone 962-8813

"The era of indecision is over!" Fashion is back... Come and Review the exciting trends of '72.

A Season of Contrasts, featuring the classic looks, plaids everywhere... new silhouettes in coats and dresses... Stylings for everyone.

Your Fashion Centre Welcomes You.

LAST 2 DAYS!

MODELLED ON OUR CONCOURSE

Fri., Sept. 22nd, 6:40 p.m.
Sat., Sept. 23rd, 12:30 p.m.

Co-ordinator PAMELA EYES

Quinte Mall

Supervisor Addresses WHA

"Almost any injury or illness is an emergency to a patient," Mrs. Margaret Cousins Reg. N. told the September meeting of the Women's Hospital Auxiliary in Education Hall at the Belleville General Hospital.

Mrs. Cousins, Unit Supervisor of the "dressing room, recovery and emergency departments at the hospital, described the improved role the emergency department plays in the delivery of health services to the community today. "The former home care of the family physician has been replaced to a great extent by the emergency department in modern hospitals," she said.

A resident physician is on call at all times. A well-trained and sympathetic nursing staff co-operates with the doctors to provide many services in the emergency department. These services include a poison control centre, a dental clinic, and inhalation therapy on an out-patient basis. Intravenous treatment is given to hospitalized patients and an ambulance dispatch service provides prompt aid to stricken patients.

The speaker also praised the auxiliary for its contribution to a pleasantly appointed waiting - room for anxious relatives.

Mrs. Cousins was introduced by Mrs. M. Sable, and the thanks of the members was expressed by Mrs. J. H Forrester

The business session of the meeting was conducted by the president, Mrs. J. E. Nelles, who welcomed five new members. There are 290 members at present, noted Mrs. Angus Duffy, membership chairman who extended an invitation to all Belleville and community women to join the auxiliary.

Mrs. Nelles announced the award of a Provincial Life membership to Mrs. J. H. Forrester who will be honored at the annual convension of the Ontario Hospital Auxiliaries Association in Toronto on October 23.

Mrs. C. A. Campbell, a convener of the Opportunity Shop, reported the fall opening of the shop on the market square and presented a cheque for $200 to the auxiliary, representing the net proceeds of the store in-June before the summer recess.

The staffing of the new gift and coffee shops in the hospital is proceeding satisfactorily, reported Mrs. S. B. Bochenek. It is hoped that the shops at present under construction, will be open for business before Christmas. These two most recent auxiliary projects are expected to be a useful addition to the hospital's facilities.

The convener of the Puppett committee, Mrs. C. D. Ashley, told members that hand-made puppets are being distributed on a regular basis to children in the pediatric ward.

Tea was served by Mrs. G. G. Fields and her committee.

MR. AND MRS. ROBERT SMITH

Smith – Walker

Eastminster United Church was the scene of the recent wedding ceremony of Carol Elizabeth Walker and Robert Basford Smith. The bride is the daughter of Mr. and Mrs. Eric M. Walker of Belleville and the bridegroom is the son of Mrs. Helen Smith of Ottawa and the late Brig. Gen. Edward Smith. Rev. Alexander McDowell performed the ceremony and George R. Shaw rendered traditional wedding music.

The bride, given in marriage by her father, chose a floor length white embroidered gown of organza over white satin. Features of her gown included a square neckline, angel sleeves, and an empire waist. A shoulder-length veil was caught to her white organza flower headpiece which was trimmed with pearls. The bride carried a bouquet of talisman sweetheart roses and white stephanotis.

Mrs. Sandra Arthur from Woodslee, Ontario, the matron of honor selected a printed chiffon gown in shades of blue and mauve. She carried a colonial bouquet of yellow mums and white daisies.

Mr. Peter Code of Montreal was the best man.

The bride's mother greeted guests at the reception which was held at the Four Seasons Hotel, wearing a deep rose crepe floor length gown which was enhanced by an applique of the same color of lace on the front panel. Silver accessories and an orchid corsage completed her attire.

The bridegroom's mother assisted wearing a turquoise crepe gown with matching accessories. Her floor length gown was complemented by an orchid corsage.

For the honeymoon to Lake Placid, New York, the bride donned a beige linen vest and skirt ensemble with an orange trim. A corsage of talisman roses with her beige suede accessories enhanced the outfit.

Upon their return, Mr. and Mrs. Smith will reside in Ottawa.

MRS. LEWIS (Florence Sherrie) VANDERGEEN, daughter of Mr. and Mrs. Rex Alyea, Belleville, graduated from Edith Cavell Regional School of Nursing on Saturday, Sept. 9, 1972. Mrs. Vandergeen, a graduate of Moira Secondary School, has accepted a position on the staff of the Belleville General Hospital.

Social And Personal

ENGAGEMENT NOTICE

Mr. and Mrs. Ray Davis of RR 1 Shannonville wish to announce the engagement of their daughter, May Yvonne to Terrance Wayne Maracle, son of Mrs. Mary Maracle of Shannonville. The marriage will take place on Saturday, October 7, 1972, at 3 pm. at Holy Name of Mary Church, Marysville.

* * *

Mr. and Mrs. E. Mails from Bristol, England are visiting her sister and brother-in law Mr. and Mrs. T. M. Lacey of Elmwood Dr., Belleville.

* * *

Prior to her marriage, Mrs. James Mitchell (nee' Lynda Ann Shoniker) was entertained at a kitchen shower given by Mrs. William Redquest, Mrs. J. J. Sheridan held a miscellaneous shower and the bride's co-workers at the Royal Bank presented her with a gift.

Women's Institutes

Ethorpe-Ramsthorn WI

ELDORADO — Mrs. Kenneth Bateman was hostess for the September meeting of the Eldorado Ramsthorn Women's Institute with the president Mrs. Cyril Shaw in charge of the meeting.

Following the opening by the president, routine business was conducted after which the program on "Family and Consumers Affairs" was convened by Mrs. Harley Blackburn. She opened by reading an appropriate poem and after this a number of readings were given pertaining to the topic by various members.

MRS. JEAN ELIZABETH WHITE daughter of Mr. and Mrs. John White of Roslin recently graduated from the Edith Cavell Regional School of Nursing Belleville. Miss White, a graduate of Tweed Hungerford District High School, has accepted a position on the staff of the Mississauga Hospital, Mississauga.

MRS. KENNETH (JOAN ANNE) ABRAMS daughter of Mr. and Mrs. James Buckley, Marysville, graduated recently from the Edith Cavell Regional School of Nursing, Belleville. Mrs. Abrams is a graduate of Quinte Secondary School and has accepted a position on the staff at Belleville General Hospital.

MR. AND MRS. JAMES MITCHELL

Mitchell – Shoniker

Monsignor J. A. Carley performed the recent wedding ceremony in St. Joseph's Church of Lynda Ann Shoniker, daughter of Mr. and Mrs. Allan Shoniker of Belleville and James Walter Mitchell, son of Mr. and Mrs. James Mitchell also of Belleville.

Sister M. Avila was the organist.

The bride, given in marriage by her father, wore an A-line styled gown of Alencon lace over taffeta with a standup collar, and an empire waistline trimmed in satin with a bow at the front. The full sleeves were drawn in with wide cuffs. Her headdress was encrusted with pearls while a scalloped shoulder length veil was attached. She carried a bouquet of white roses, baby 'mums, lily of the valley and fern.

Miss Betty Molaski, the maid of honor, was attired in a full length light avocado green chiffon over taffeta gown. Her collar was accented by a sheer frill ruffle while the bodice was trimmed with a chain of Swiss lace of orange and yellow petals. A deep avocado velvet ribbon tied how enhanced her waist and the long sheer sleeves were drawn in at the wrist by matching lace flowers.

Miss Ann Shoniker, sister of the bride, was the bridesmaid and she was similarly attired. Both bridal attendants carried baskets of white daisies accented with avocado green.

Best man was Dan Skinkle while Michael and Kelly Mitchell, brothers of the bridegroom ushered the guests.

For the reception which was held at Kelly's Hall, the bride's mother wore a mauve corded polyester dress with a drop pearl detail and matching accessories. A corsage of pink rosebuds accented her attire.

The bridegroom's mother wore a sheer rose crepe over taffeta dress accented by seed pearl detail and matching accessories. Her dress was complemented by a corsage of creamy white rosebuds.

For the wedding trip to Lake Placid, Montreal and eastern parts of Ontario, the bride donned a two-piece red and navy ensemble with black accessories and a corsage of baby white 'mums.

Upon their return, Mr. and Mrs. Mitchell will reside at 271 John St., Belleville.

PROTECTS WALKWAY

ATHENS (AP) — A wooden boardwalk has been installed at the entrance to the Acropolis in an attempt to prevent the millions of tourist feet from further wearing down the marble walkway, an archeological service said.

Golf Draw

After a successful golfing season, the Women's section of the Bay of Quinte Country Club are holding their closing field day on Saturday, September 23.

Sixty-three members will be playing the lengthy course, with a new arrangement of the holes. Prizes will be awarded and a steak barbeque dinner will be followed by the annual closing meeting, with the nomination of the 1973 slate of officers.

Ladies Closing Field Day
Saturday, Sept. 23, 1972

9.30—Gloria Goodwin
Lynn Knudsen
Lib Gladney
9.37—Edna Henderson
Elsa Hebden
Lil Taylor
9.44—Jean Smoke
Gwen Sutton
Hettie Dyble
9.51—Jean Townsend
Anne Fisher
Edna Hume
9.58—Anne Taylor
Audrene Mourman
Betty Kehey
10.05—Joy Bowerman
Fran Bannon
Eza Corke
10.12—Marion Colthorpe
Irene Gill
Betty Ling
10.19—Joan White
Wilma Reddick
Lillian Peddle
10.26—Ev Campbell
Doreen Phillips
Olive Innes
10.33—Muriel Fawcett
Mary Pigeral
Helen Philp
10.40—Carrie Mahoney
Eva Ketcheson
Betty Weymark
10.47—Polly Diamond
Joan Shapcott
Betty Ingram
10.54—Madge Cowley
Liz Slack
Miriam Bishop
11.01—Anne Acton
Judy Hall
Mary Henderson
11.08—Daphne Clarke
Elmer Hipkin
Marg Durrant
11.15—Gerry Carscallen
Betty O'Brien
Loyola Rorabeck
11.22—Mary Deacon
Joy Wonnacott
Wm MacKeen
11.29—Arline MacLeod
Alice Stuart
Barb Geerkins
11.36—Grace Marshall
Carolyn Emerson
Anita Johnston
11.43—Lorna Bennett
Alice Hart
Hilda Dolan
11.50—Betty Gregory
June Broad
Laura Gundesen

FILM DEVELOPING
24 Hour Service
ROLUF'S
Camera Centre
227 Front St.

We're the ONLY weight control organization that helps you lose weight from Halifax to Vancouver.

Ours are the ONLY weight control classes licensed by Weight Watchers International, Inc. in this area.

What to look for: This symbol This distinctive lettering. WEIGHT WATCHERS

Jean Nidetch, Founder and President, the woman who helped change the shape of the world • New 3-in-1 basic program that has swept Canada • Classes coast-to-coast. The only weight control organization that can help you lose weight—and keep it off throughout Canada • 10 years experience • Surprise premiums • Why settle for anything less? Join NOW.

WEIGHT WATCHERS

Trademarks used under authority of Weight Watchers International, Inc.
Trademark symbol ® for the Weight Watchers International 1972 all rights reserved

Thursday, 7:30 P.M.
at: Canadian Legion Hall
132 Pinnacle Street
Belleville, Ontario
(other locations opening soon)

Classes now open!

SIMPSONS Sears

Pow Pullovers

Acrylic knit ribs . . . patterned 'n' plain, or two-tone for that tweedy look. Choose from 3 styles. Wash and dry - Hot. Assorted colors. Sizes S,M,L

7—Ladies' Sportswear

Save 2.01
Reg. $10.
6.99

SHOP THURSDAY AND FRIDAY EVENING 'TIL 9 P.M. | RETAIL AND CATALOGUE ORDERS 966-3211

Why Do Families Keep Quarrels Going?

By DORIS CLARK

Dear Doris: Why is it that brothers and sisters tell fibs about each other? And why is it that they will run to other brothers and sisters and tell them to stay away from certain others in the family?

Brothers and sisters should be encouraging one another to have family gatherings together. I am depressed, Doris, because my brothers and sisters won't come to see me, when I have been a good brother to them all. I know other people who are depressed over this same problem in their family.

Don't you think that these people are sick and need counselling in the worst way? — Big Bear.

Dear Big Bear: There is no one answer to this phenomenon.

Sometimes the unfriendliness started when brothers and sisters were little and became rivals for the affection of their parents. The first-born may have claimed all the limelight and the others came to resent it; or the girls were baffled by the boys and never got over it.

A great pity! Family support can provide good solid roots for balanced adult personalities. We all need to know we are loved and will be defended if necessary. I have known of family feuds which have been carried from one generation to the next, and then to the one after that.

Counselling can help, especially when it is the younger ones who are questioning such behavior and want steering away from it. If this situation prevails in your own family, my best advice to you is (1) return good for evil, and (2) get the kind of trained counselling which will help you to (a) blow off steam and then (b) see the situation clearly enough to cope with it constructively. . . .

Dear Doris: Once after a terrible fight my husband admitted that he was in love with this person. He bought her a wedding band and they told everyone they were married. As for me, he tells them we are divorced because I was hiding the battle heavily and going to bed with whomever would have me. Now I'm straight lies!

He stayed with this woman and then suddenly they broke up. She gave back the ring and moved away. I let him come back home when he promised he would not cheat on me again. But he had changed and couldn't bear to be near me, since I accidentally touched me he would recoil.

Doris, I love my husband and want to cure him listening to your husband, the man you say is talking about. He's just over another woman. He said I pin to pieces every time we break up. — Doormat.

Dear Doormat: Did you know that a doormat is for wiping your feet on? You have been showing him that he can do exactly as he pleases. How can he respect you?

Now is the time for you to give up on him and let him know it. Stiffen your spine and tell him to get out of your life.

Unless, with counselling, you can bring about a complete right - about - face, I see a divorce coming up.

Confidential to Dannin: Sure vied. You're a bad girl. Don't do it because you plan to help yourself to her boy friend. Stop right now feeling depressed and look for some interesting new friends of your own. How about community dances? A blues gauge? The community swimming pool?

Don't count on your cousin to find someone for you and don't rely on your "only hope" to call. Get crystalling.

• • •

(Anonymous letters are bad manners and may be ignored. When writing in, give Doris your right name and address. It will be kept confidential.)

Church Groups

ST. PAUL'S ACW

MARMORA — There was a good attendance for the first St. Paul's ACW meeting of the season held in the church hall.

Mrs. William Lavender, president, opened the meeting and treasurer, Mrs. Helen Ash, reported that a bake sale in June, a coffee party at Mrs. R. Thomas's cottage on Crowe Lake, and a refreshment booth at Marmora Fair had all been financially successful.

It was decided that a donation should be given to the church treasurer and an amount of money transferred to the decorating fund. It is hoped to have the church redecorated before 1974 when St. Paul's will celebrate its 100th anniversary.

Card convener, Mrs. R. E. Hunter, reported that she had sent a large number of get-well and sympathy cards during the summer months to church members. It was decided that an order for 30 church calendars should be placed.

The next meeting will be held at the home of Mrs. Ira Edwards on Oct. 10. If they aren't already in use, members are asked to bring to the meeting their collection of pennies for silver.

Following lunch, a variety of fresh vegetables brought to the meeting by Mrs. Ash were offered for sale to the members with the proceeds going into the treasury.

7326

by Alice Brooks

Easy Knit Jacket

Be first on the scene with this quick-t o-knit jacket.

You'll feel comfortable in this easy-to-wear knit. Use 3 strands knitting worsted together, make in jiffy time. Pattern 7326: misses' sizes 10-18 included. Directions.

Seventy - five cents for each pattern — cash, cheque, or money order. Add 15 cents for each pattern for first class mailing and special handling to Alice Brooks, care of The Intelligencer, Needlecraft Dept., 60 Front Street West, Toronto 1, Ontario. Ontario residents add 4 cents sales tax. Print plainly Pattern Number, Name, Address.

UCW Meeting

MOUNT PLEASANT-RAWDON UCW

RAWDON — The first autumn meeting of Mount Pleasant - Rawdon United Church Women was held on Wednesday evening in the church hall with 37 women in attendance.

Mrs. Claire Knight and Mrs. Douglas Pyear arranged a large array of posters on the theme of stewardship which gave many thoughts on the subject.

A playette was presented by Margaret Hagerman, Marlene Bailey, Brenda Williams, Barbara Sager, Lucille Barrett, Barbara Chapman, Lorna Wrightman and Gayle Grills. Others assisting were Mrs. Vernon Harris and Mrs. Donald Knight. Mrs. W. C. Cox gave a vocal solo.

Mrs Robert Heard opened the meeting and Mrs. Milton Shaw was the musician.

Reports were given by Miss Brenda Williams, Mrs. Eldon and Mrs. Douglas Pyear.

Ann Landers

Unexpected Guests Not for Her

Dear Ann Landers: My hat is off to that smart woman who has no guest room, no fold-up cots, and her sofa are too short to sleep on. Her home is her castle, as it should be — not a free motel for slap-happy gypsies. That other nut who expressed delight at bedding down and feeding eight unexpected relatives for five days must have rocks in her head. She also must have a private tunnel to the bank. That's 39 extra meals, lady, not counting breakfast.

Several years ago, when I had an extra bedroom, a group of invaders stormed my home. They brought huge appetites, six pieces of luggage, a Russian wolfhound and a box of blankets. Three months later we moved to our present setup and we've never been happier.

It takes all kinds of people to make a world and if anyone wants to call me selfish, let them. Familiarity breeds contempt. If you don't believe me just look around at the broken friendships between people who got too clubby.—Too Thick Won't Slide

Dear Too Thick: Thank you for "the other side." The majority of letters on this subject were from people who just love unexpected company. It does, indeed, take all kinds. Speaking strictly for myself, I'm with you.

Dear Ann Landers: Our organization, Recovery Inc., is more than 35 years old but until your column publicized it, we were relatively unknown. Our attendance has grown enormously. We have started several new chapters and now are reaching far greater numbers of people and helping them cope with problems of emotional illness.

One of our readers expressed gratitude to Recovery for helping her stay functional for 15 years. She had tried psychiatry, yoga, religion and hypnosis, but nothing helped. Re-

Club Activities

No. 6 Ladies Auxiliary

With Pres. Gladys Fitzgerald hospitalized 1st vice-president Alice Storms conducted the meeting. The ANAF Ladies No. 6 Ladies Auxiliary. After the minutes were read she gave a report on the Dominion convention and spoke on the constitution.

The Provincial convention will be held at the Lakeview Unit Sept. 28-30. The delegates are Gladys Fitzgerald, Eileen Sills and Elizabeth Lundberg. Alice Storms, who is provincial treasurer will also attend. A number of members attended the testimonial dinner for Past Dom. Pres. J. C. Lundberg held at Lakeview last weekend and report a delightful time.

On Oct 6-7th the Auxiliary will operate a booth at the charity bazaar to be held in the Quinte Mall. Dinners are being served each night at 5 p.m. every Friday evening. Comrades from the Memorial Unit 386 will be visiting the Unit on Sat. Oct. 14 and the Auxiliary will be providing luncheon for the visitors.

Sgt-at-Arms Chairman Bowlands will call a meeting to discuss plans for the coming Hart season. Members will be notified of the date.

In RGH are Gladys Fitzgerald, 602, Winnie Foxon, 514 and Florence Fisher, 481.

Next general meeting will be on Monday, Oct. 16.

Mc

"80 Years in Business To Serve You"

Sweater S

Pullovers, Dolmans, shrinks and vests . . . all the new toppings you want for those fall skirts and pants. Acrylics, nylons, blends.

Priced From 5.98

In the Teen Corner - sizes 8-14 Teen

Mc

"80 Years in Business To Serve You"

McINTOSH BROS. STORES LTD.

257 FRONT ST.

OPEN THURSDAY AND FRIDAY 'TIL 9 P.M.

Two Couples Honored By Community

RAWDON — Mount Pleasant-Rawdon Church Hall was filled to capacity on Friday evening Sept. 16 when friends from Clarmel, Hoards, Williams and Springbrook joined with the Mount Pleasant community to honor the newlyweds: Mr. and Mrs. Larry Jeffs (nee Barbara McFaul) and Mr. and Mrs. James Thain (nee Carolyn Merrick).

Each bride was presented with a corsage previous to the program and the newlyweds were given seats of honor. Rev. W. C. Cox extended best wishes to the honored newlyweds; and 11 people, presented a humorous Hee-Haw play interspersed with assembly singing and humor. Those taking part were: Judy Knight, Brenda Williams, Harvey Couch, and his son Kenneth, Donald Campbell provided music. Dawn Cox was soloist. Others assisting were Beatrice Harry Joan Jeffs, Bonnie Williams, Ruth Joslin, and Lois Heard. The stage was decorated in country style and all were seated.

The program continued with an article read by Beatrice Hoard, a vocal solo by Lynn Joslin and an elocution number by Mrs. Percy MacMullen. Musical duets were given by Kenneth and Douglas Couch and Lyle Couch entertained in his usual style.

Donald Potts read an address to Larry and Barbara and on behalf of the Mount Pleasant community. Mrs. Stanley Williams presented a gift.

Frank Bailey read a message to Carolyn and James and on behalf of Mount Pleasant, Carmel and Hoards communities, Marlene Bailey made the presentation. Each couple also received a church plate from the U.C.W.

The recipients voiced thanks and the committee in charge served refreshments for the social hour.

Mirror of Your Mind

by JOHN CORWELL

Are kids under too much pressure?

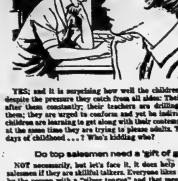

YES; and it is surprising how well the children do here set despite the pressure they catch from all sides. Their parents are after them constantly; their teachers are drilling lessons into them; they are urged to conform and yet be individualistic. The children are learning to get along with their contemporaries while at the same time they are trying to please adults. These carefree days of childhood . . . ? Who's kidding who?

Do top salesmen need a 'gift of gab'?

NOT necessarily, but let's face it, it does help even the best salesmen if they are skillful talkers. Everyone has to be charmed by the person with a "silver tongue" and that means a salesman with a gift of gab can get his foot in the door. There is always that drop in reality, though; and if the salesman is not sincere about his product he's selling, his ability to charm swiftly becomes his most irritating characteristic.

Will love boost low morale?

SURE. A man is in love; he is not thinking of himself, he wants to please his loved one, not himself. With the focus all himself, he doesn't feel that his morale is so low that it needs to be uplifted. It is another matter, if a depressed person merely thinks he is in love. He is looking for someone to boost his spirits. When he fails in his quest, he blames love; he blames the woman he mistakenly believes he loved and he blames himself.

(© 1972 King Features Syndicate, Inc.)

Duplicate Bridge Session

Tuesday, September 19, 1972 at the Four Seasons Hotel — eight tables — Mitchell Movement.

North-South	Pct.	Rating Points
Nick Barak		
Harold Mott	60.7	40
Jack Down		
Alex McNair	54.9	17
Ralph Riseley		
George Svendsen	54.8	17
Eric Beaton		
Jerry Rabnett	53.3	

East-West		
Pearl Baily		
Art Little	58.9	40
Homer and Ethel		
Townsend	58.6	29
Lib Gladney		
Alice Stuart	54.5	13

Regular sessions are held every Tuesday, 2:30 p.m. at the Four Seasons Hotel and every Thursday, 7:30 p.m. at the Sun Valley Motor Hotel. Everyone is welcome.

ladies...

Make your man a . . . "BURKE'S MAN" with a custom tailored Suit this weekend for just $79.95 —oversize slightly higher.

BURKE'S - BELLEVILLE PLAZA - 962-6543

Avoid the Sunday Long Distance rush: 11 am to 2 pm.

8 AM 9 10 11 12 1 2 3 4 5 6 PM

Dial direct before 11 or after 2. You'll find it much easier to get through.

The Sunday Long Distance discount of 3/4 off applies to dial-direct calls from 8 am to 6 pm within Bell territory in Ontario, Quebec (except Magdalen Islands), Labrador, and points in the N.W.T.

Bell Canada

Night Club Made Changes in Stairs

MONTREAL (CP) — Andre Gonneville, a city permits inspection engineer, said Thursday that someone "was breaking the law" if a secondary stairway linking the ground and upper floors of the Blue Bird Club was blocked by a locked door.

Mr. Gonneville also told a coroner's inquest into the death of 37 persons in the Sept. 1 fire at the nightclub that the establishment had made several "unauthorized" modifications" to the floor plan of the upstairs country music hall where most of the victims died.

Jean-Marc (Boots) Boutin, 24-year-old cook, James Michael O'Brien, 23, unemployed, and Giles Eccles, 24, who was to start a new job on the Monday following the fire, are being held on coroner's warrants as material witnesses.

The three were not present at the inquest Thursday.

Mr. Gonneville said a club improvement plan was approved in 1961, but there were several differences between the approved plan and a drawing made after the fire.

The most serious difference involved one of the two stairways connecting the ground and upper floors.

"All stairways must be enclosed," Mr. Gonneville said. The original plan called for a "wood cove door, opening outwards with a fire - resistant ability of three-quarters of an hour."

But the post-fire drawing showed the only door on the stairway was halfway between the two floors, he said.

"If they wanted to make a change like that they would have had to apply for a permit and it would have been refused."

Two survivors of the blaze said at the inquest Wednesday that the door was locked.

If the door was locked, the remaining exits would not have been adequate to meet the city's bylaws for the number of exit space for an establishment the size of the Blue Bird Club, Mr. Gonneville said.

Chief Inspector Maurice Lessard, of the Montreal fire department's prevention section, said his inspectors had visited the club 19 days before the fire.

Many Welfare Applicants Don't Understand Rights

OTTAWA (CP) — Welfare applicants who could appeal decisions concerning them often do not because they lack information on the right of appeal or fear the results, says a study released Thursday by the Canadian Council of Social Development.

The study also says that although all provinces have provision for appeals, the procedures do not yet operate fully and there are parts of Canada where those who request assistance are not told of benefits available to them.

The 138-page study prepared by the independent organization concludes that entitlement of people, to receive assistance should be enhanced in provincial statutes.

Reuben Baetz, executive director of the council, said in releasing the study that legal rights of people in borderline need be clearly stated and welfare appeal groups should include recipients of assistance.

The study said there are some situations in Canada where applicants are not told of benefits available to them and about the right to appeal, but "are being subjected to moral judgments and often treated rather cavalierly by workers."

Master Spy's Memoirs Mysteriously Delayed

MOSCOW (Reuter) — The memoirs of Soviet master spy Gordon Lonsdale, which began publication here almost a year ago, have run into a mysterious delay.

Lonsdale, alias Konon Molody, alias Georgi Lonov, died in October, 1970, while picking mushrooms in the woods near here.

An edited version of his memoirs began appearing a year later in the monthly magazine Molodaya Gvardiya (Young Guard). Three instalments appeared at weekly intervals, but there have been none since March this year.

So far the memoirs have described how Lonov went to Canada to establish his cover as a Canadian citizen, then moved to Britain where he set himself up in the vending machine business.

But the Soviet Magazine says this was his real name—was sentenced to 25 years in prison and fined $5,000 by a British court in 1961, for his part in a spy ring seeking British naval secrets.

He was known in Britain as Gordon Lonsdale, and even published what purported to be his autobiography there after being released in a swap for British businessman Greville Wynne, convicted of spying against Russia in 1963.

But his story has not done too well in the country which knows him as one of its most distinguished agents.

A woman member of Molodaya Gvardiya's staff said the board hoped to continue publishing the memoirs, but it would not be until the new year.

ACCOMMODATION FOR
Five Discriminating Young Ladies

- PRIVATE ROOMS
- WALL TO WALL BROADLOOM
- MODERN NEW FURNISHINGS
- TELEPHONE FACILITIES
- LOUNGE ROOM WITH KITCHEN AND LAUNDRY FACILITIES
- $20.00 WEEKLY

APPLICATIONS TO BE MADE TO
JOYCE
374 FRONT ST. BELLEVILLE

QC EVENING CLASSES
BEGIN MONDAY, SEPTEMBER 25th
Advanced or Refresher Courses in Typewriting, Speed Writing or Pitman Shorthand, or Bookkeeping/Accounting.
TELEPHONE 962-0870
54 VICTORIA AVENUE — BELLEVILLE
ONTARIO BUSINESS COLLEGE
FOR BETTER BUSINESS TRAINING COME TO O.B.C.

we've got
PLENTY OF PANTS
wide-legged, cuffed, hi-rise, low-rise!
SAVE ON ALL THE LATEST STYLES
Priced From 8.98
What's your fashion pleasure? We've got the pants looks you want at the prices you like! In fall colors and easy-cares.
Mc
"80 Years In Business To Serve You"
VISIT OUR TEEN CORNER

LEE or LEVI'S JEANS Priced At 10.95
McINTOSH BROS. STORES LTD.
Open Thurs. & Fri. 'Til 9 p.m. 257 FRONT ST.

LOYALIST COLLEGE
Additions to the Loyalist Extension Calendar

You have probably already received your copy of the new Loyalist Extension Calendar. Below you will find additional courses which are being offered at the Main Campus, near Belleville. Extra copies of our Calendar are available on request.

INTRODUCTION TO ART (917D)
This course investigates basic drawing and painting of various media with emphasis on oils. Includes lectures, slides, possible field trips and demonstrations on basic drawing, composition, color mixing, choice of materials, building stretchers and stretching canvas. Workshops of individual instruction and criticism would be set up to last ten hours of the course.
Length of course is 30 hours. $15.00 tuition fee plus supplies and field trip expenses. Course held on Tuesday evenings, 6:30-8:30 commencing October 3; in room No. 21 of "A" Building. Class limited to 15 students.

INTERMEDIATE ART (917J)
This course emphasizes contemporary media and materials by demonstrations, lectures, field trips and slides to complement the course. Students will receive individual instruction and criticism with group discussions at regular intervals. This course is not recommended for beginners.
Length of course is 30 hours. $15.00 tuition fee plus supplies and field trip expenses. The course leader will be Walter Sawron. Courses will be held Tuesday evenings, 6:30-8:30 p.m. commencing October 3, in room No. 19 of "A" Building. Class limited to 15 students.

INTRODUCTION TO WATER COLORS (917B)
A course for beginners. Covers the basic fundamentals including dry brush method, wet on wet method, wet on dry method, paper stretching etc.
Course length is 30 hours. $15.00 fee plus supplies. Course leader is Mrs. Donnah Cameron. Tuesday evenings 6:30-8:30, commencing October 3. Class size limited to 15 students.

INTERMEDIATE WATER COLORS (917H)
This course will be of interest to those students who covered the basic fundamentals when introduced to water colors.
Length of course is 30 hours. $15.00 fee plus supplies. Course leader is Mrs. Donnah Cameron. Tuesday evenings 6:30-10:30, commencing October 3. Class limited to 15 students.

SILK SCREEN PRINTING (921B, 921C, 921D)
Afternoon and evening courses are being offered. In addition to screen preparation, the course covers color and design, plus the printing of the finished work.
Length of course is 30 hours for Interest course and 60 hours for credit course. The fee for the Interest course is $15.00 plus supplies and $30.00 plus supplies for the credit course. The course leader for both courses is Mr. Walter Sawron. The Interest course will be held Thursday evenings from 6:30 to 8:30, commencing October 5th. The credit course will be held Tuesday and Thursday from 2:00 to 4:00 p.m., commencing September 12th. Both classes are limited to 15 students.

DEVELOPMENT READING (017K)
An interest course designed to help participants increase reading speed and improve comprehension. Specialized controlled reading machines and modern reading techniques will be utilized.
Course length is 30 hours. The fee is $15.00. Course leader is Mr. Ahmad. Classes will be held on Monday and Wednesday evenings from 6:30-8:30 commencing October 11th in the Reading Lab.

THE EXECUTIVE SECRETARIAL PROGRAM
This three-year program is provided by Loyalist College in co-operation with the National Secretaries Association (International), Bay of Quinte Chapter. The objective of this Association is to elevate the standards of the secretarial profession through a continuing program and educational and professional development — this is the sponsorship of the program.
The program is designed for the person who is already working in the secretarial field. It should be understood that prospective applicants must possess a high degree of competence in the basic secretarial skills. Therefore, courses have been selectd to enhance the top-level secretary's functions as an effective contributor to management.
Students who successfully complete 12 courses will receive a Loyalist College Certificate. Courses have been specifically chosen to assist graduates to write the Certified Professional Secretarial examination.
The following courses will be offered this Fall:
Financial Accounting (411E) Thursday from 8:30 to 10:30
Business Organization (491E) Thursday from 6:30 to 8:30
Introduction to Data Processing (441E) Tuesday from 8:30 to 10:30
Economics of the Firm (092A) Monday from 8:30 to 10:30
Report Writing (011D) Tuesday from 8:30 to 10:30
Personnel Administration (503A) Thursday from 6:30 to 8:30
Introduction to Psychology (061B) Wednesday from 6:30 to 8:30
Sociology (017A) Tuesday from 8:30 to 10:30
All courses run for 30 hours, over a 15 week period. Fee: $15.00. Classes commence week of October 2nd.

EVERYDAY LAW FOR WOMEN (487A)
A non-credit Interest course, conducted by a woman lawyer. The major legal issues affecting women in today's complex society will be discussed including real estate, family, divorce, wills and estates, tenants rights, contracts and legal aid.
Course length is 30 hours. Fee: $15.00. The course leader is Mrs. Sidney Murray. Tuesday evenings from 6:30 to 8:30 commencing October 3rd.

EVERYDAY LAW FOR MEN AND EVERYDAY LAW FOR SENIOR TEENAGERS
These non-credit Interest courses will be geared to the particular interest of the participants.
Course length is 30 hours. Fee: $15.00. Courses will be scheduled when number of students is obtained. Students should register according to the details given above. Should the course not materialize, fees will be refunded.
Registration: September 25, 26, 27 from 7 to 10 p.m.
Classes Commence October 2, 1972. For further information call: The Registration Department, 962-7723.

Intelligencer Advertising Pays Big Dividends

The Intelligencer

BELLEVILLE, ONTARIO, FRIDAY, SEPTEMBER 22, 1972

Classified Display Ads Are An Investment

$4,000 A Year Is A Living for Artist

By BRIAN AMARON
Staff Reporter

Morus Bonmel thinks it's a "peasant-like" quality that has enabled the Russians to get the better of Canada's finest hockey professionals.

He says the Soviets "play stupid to outsmart their western counterparts." feigning modesty to strike with "cunning ability."

The analyst in this case has no special qualifications to compare talent on the two teams. But as a diagnostician of human beings, he is gifted as only those who probe beneath the surface can comprehend.

"I saw the unbelievable disaster happen," Morus says of Russia's humbling 7 - 3 win in the first game of the series. "I started to feel just as bad as everyone else who saves hockey cards."

But rather than retreat to the sports pages to find out what happened, Morus took what he had seen and transferred it to a piece of cardboard.

The result is a line-drawing titled Les Vainqueurs after the pseudonym accorded the Russians by the Montreal scorboard.

"I wanted to show these people from out of space who came to besiege our overweight, overpaid army," he said prior to the opening of his art show at Kirkshed Wednesday. Drawings and paintings will be on sale every day until Sept. 30 at the old church on Sidney Township's fourth concession.

In the picture is a troika of four faces, masks hiding superior intellects that give the visitor a psychological advantage over their boastful hosts. Coach Vasloved Bobrov on the left reveals a harried, hapless smile as he dons equipment to peer relax of his forces.

People are what Morus' he's particular about the spelling — art is all about.

"I grew up in the city," says the ex-Berliner. "And people are imprinted in my mind. When I walk down the street, contact is established when I look at them or they at me. It lasts only a couple of seconds. You are only able to analyze it with your brain after it happens. Thinking is a secondary process."

This ability to appreciate life's spontaneous nature, in which reaction takes precedence over reflection, is a facility few adults possess, laments Morus.

"I try to be as inventive and artistic as a three-year-old because he is probably the hardest worker and most inventive person alive. To him, every day is a wonder. Almost anything is a new experience. That's the way I like to look at dy art. From the age of three on, you become part of the system try, ing to place you in a cubicle."

He's not opposed to artists who abstain from drawing people.

"I think people should paint landscapes. There's a lots of tranquility and oxygen and that's good for them."

The latter two attractions are what lured him away from Toronto to a cottage at Gore's Landing on Rice Lake last F.bruary. He, his wife and a fellow painter are now on a campaign to raise money for a down payment on a house there.

In Canada since 1953, Morus has lived exclusively on his art sales for the past two years. Prior to that, he did a variety of jobs including dew worm picking, selling hot dogs and working for Bonnel and, until 1970, running his own communication firm which, he says, earned him $25,000 in his best year.

The change actually came about in 1968 when his brother, two years older, died at the age of 39.

"I decided to quit the rat race and do what I wanted to do."

He enjoyed a brief fling as a cartoonist, selling material to the Toronto Star and Maclean-Hunter, but the construction business intervened and his art career petered out.

Then, late in 1970, he made the big break, escaping to a steamy town in the south of Italy. Canned from Canada / There he underwent a Hemingway - like renaissance, learning to love the Spanish-like simplicity and carving his theories about art.

Raised a Catholic, he was also a keen lover the other religious upbringing shapes his work.

"The Protestant shows he has the ability to create. His work cries in need of conversation. The Catholic reveals emotion and makes a blunt statement.

"The Protestant appreciates art only on a cerebral and sexual level, not an emotional one. The Catholic painter gets 'I like it but I couldn't live with it' from Protestants. Unless his name is a part of investment tip, the Protestant won't touch his work.

Not that Morus is a bigot. He's much too fascinated by people to succumb to that pitfall.

"I'm too matter-of-fact. But I can appreciate the Protestant's struggle."

His intellectual ended earlier this year with a stormy ride across the Atlantic in a 52-foot ketch captained by "a hopeless alcoholic ex-journalist." The journey was "like purchasing a ticket on a roller coaster for a two-week ride, says.

The fact that despite being one-seventh of the crew, he had never sailed before hasn't been part of the reason for his discomfort.

Morus will have about 35 of his paintings for sale at the show. He is also eager to discuss their cost, sighing "it is ridiculous to put a price on art."

On the other hand, he needs $4,000 a year to survive.

"All I want is a place to stay," he says.

Another View of Les Visiteurs — Morus Hummel

Car Needed for Course

BLOOMFIELD (Staff) — A driver training program at Prince Edward Collegiate Institute this year will have a limited enrolment unless an additional car can be obtained for lessons.

School trustees last night were told by business administrator Ernest Short that several PECI teachers studying a driver training course in Toronto this summer were encouraged to believe vehicles would be provided readily through the three major manufacturing companies.

In reality, Mr. Shortt said he can't trust he purchased by dealers who in turn supply them to the schools as advertisements. At the end of the year the cars are returned to the dealers and can be sold second hand.

The manufacturers' compromise is the dealer with $400 to $500 for depreciation of the car.

The administrator said car dealers in Prince Edward County profit from advertising through these vehicles.

One dealer, however, who provided a car last year has agreed to furnish another this year but the order has been delayed.

Trustee Edward Rutter lashed out at the manufacturing companies' assurances "outrageous" and said teachers returned enthusiastically from the summer course in Toronto only to learn the cars could not be provided readily.

He added the board should express its displeasure to the companies concerning the probability they handed to teachers concerning the availability of driver training vehicles. The business administrator explained confusion also has surrounded the cost of the course to taxpayers.

This fee cannot be raised, however, by ingreasing the fees for the driver training course.

Fees for the course fall under the category of miscellaneous revenue and all such monies received by the board must be deducted from total expenditures before a grant is made.

Trustees agreed to assign Mr. Shortt to explore all possibilities for obtaining additional cars for the driver training course.

The course now has 49 students. Three teachers are involved in the program.

Homes for Aged Full to Capacity

Hastings county council will have to do some serious thinking in the near future to provide for more homes for the aged accommodation.

This was the warning given by former Reeve John Wilkes of Marmora and Lake township after the board's 1973 estimated report was read to council by Wallaston Reeve Albert Vadev.

In his report he said that for practical purposes all beds at both Hastings Manor outside Bellev"le and Memorial Manor at Bancroft were filled and that there were waiting lists for accommodation.

Reeve Wilkes said that only five years ago there were only 175 beds at Hastings Manor but since then a new 100-bed manor had been built at Bancroft and an addition added at Belleville.

With all beds now filled, he said the county would have to look for more homes for the aged accommodation.

Hastings MPP Clarke T. Rollins suggested that a joint program of construction of senior accommodation, which at Stirling, Tweed and Madoc, noting that these would be satisfying a very worthwhile service for county residents.

Reeve Wilkes said additional municipalities could co-operate in approaching Ontario Housing Corporation for the construction of this type of accommodation, which, he said, could relieve county homes for the aged.

Modellers Meet Sept. 29

PICTON (Staff) — Picton model railroaders will hold their first meeting of the fall season Friday, September 29, at their clubroom at the home of president William Thorley.

The twelve-member club reflects the world-wide interest with railroaders from England, Australia, Holland and Canada.

Club secretary Alan Capon, Picton, said members enjoy varying models and explained George Hill of Cressy is a "live steamer" while he is an "O gauge."

Another railroader qualifies as an "N gauge" while all others are "HO gauge," the commonest found.

The model railroaders' club has become prominent in its activities recently and now is displaying a model train in the window of the Envoy Travel Agency, Picton.

United Way Will Psych You Out of Dollars

The United Way wants your money.

And they'll use almost any means to get it.

Campaign strategy is a never-ending subject for organizers and canvassers but this year a new weapon will be used — psychology.

For instance, company officials find their employees more willing to give if they're confronted on their own rather than as a group. Apparently people are less reluctant to hold back when there's no one nearby to confirm their views.

That's just one tactic United Way canvassers will use in their bid to reach the 1972 goal of $145,000, a figure campaign director Isidore Cooperman hastened to add is "meaningless." Another, subtle slogan is Thanks to You, It's Working.

Last year, under a different name — United Appeal — the drive for needy agencies collected $129,000. Then too, the goal was $145,000.

Campaign chairmen have been meeting for the past two weeks to lend donions and plan strategy for the monthlong October drive.

The generosity has been divided into eight divisions, each headed by its own chairman, and, like last year, door-to-door canvassing has been foregone.

Over-all chairman is George Sugarman, who has been working overtime attending divisional sessions and touting the United Way.

"What we need is participation," he told a meeting of industrial canvassers Wednesday. "Once we get that, the contributions will come in by themselves."

He said around $20,000 has been donated so far, more than a week before the drive officially starts.

He heard about 20 industrial representatives offer suggestions that would create more involvement.

Most multi-functioned firms assign one canvasser to each office department, usually an employee of the department who can better communicate with his workmates.

Employees are asked to turn in their pledge cards one week after receiving them so the campaign spirit won't whither with time and die.

One large company uses union stewards to ask for contributions and, that fail, often resorts to sending one of the plant's prettier girls to interview among the men. "That usually gets pretty good results," a company representative said.

Another psychological ploy is for the firm involved to announce its corporate gift, hopefully spurring its employees to follow suit.

There are also commercial, educational, professional, public service, labor and financial divisions combing the community. Another, subtle social names by the campaign overseers. United Community Services, could be possible for those not reachable by other means to make a contribution.

Industrial chairman Gerry Wishart said his section has a fund-raising potential of $60,000, and points to increases on the part of several companies this year as a good sign.

"The people who are giving are going well," he said. "If there's a problem, it's with the number of people giving."

Director Cooperman is reluctant to discuss goals because he says the dollar amount means nothing three individual contributor. The real goal is to get everyone to contribute.

He says a determined effort is being made to speed up the 1972 campaign target to the Oct. 30 federal election could cut into the number of canvassers.

Billboards and posters have been cut out in an attempt to pare expenses. In fact, the only printed matter is a small blue card identifying the 13 agencies and their accomplishments. It comes with the pledge card.

Belleville Boy Scout District council dropped out of the campaign at the end of 1971.

Mr. Cooperman said UCS changed the drive's name to United Way to correspond to the name used in other Canadian and U.S. cities.

The Old Heave Ho

The days are numbered for the old Sidney Street Bridge and as each day passes it looks worse and worse as the new, multi lane, concrete bridge blossoms. Crews began laying cross - members in the past week with the co-operation of Canadian National Railways. Workers have to be alerted to oncoming trains while maneuvering precast members across supports.

Once the western half of the bridge is comple..d, the old bridge will be demolished and traffic will be diverted over the first half of the new bridge.

PUC May Be Bypassed By Domtar Paper Mill

TRENTON (Staff) — The Trenton Public Utilities Commission may be losing its largest customer, a fact which would result in the PUC losing approximately $13,000 in revenue each year.

On June 19 of this year, the utilities commission advised Domtar Packaging Ltd. they were increasing the company's power rates by 4.4 per cent. The firm, in a letter to the PUC, wrote "Domtar Packaging protests most vigorously any rate increase at this time," further reminding officials that in 1971, a 12 per cent increase was made.

Domtar officials then informed the PUC they were seriously considering opting out of using Trenton power, in favor of a direct feed from Ontario Hydro . . . a saving to the firm of approximately $45,000 a year. According to their reply to the utilities commission, Ontario Hydro's rates to direct customers had not been increased this year.

A detailed summary was then prepared by the PUC outlining their position.

Their reply informed Domtar officials that Ontario Hydro had implemented a seven per cent increase in cost of power on July 1, 1972. "We then paused on to your company a 4.8 per cent increase, which I think is more than equitable," PUC chair m a n Charles Hilton wrote.

Mr. Hilton further wrote that direct customers had not received a rate increase in 1972, but Ontario Hydro predicts a "very substantial increase on Jan. 1, 1973.

"I am quite sure," he continued, "that when the new rate is levied in January, 1973, that the rate you are now being charged by the Trenton Utilities Commission will compare quite favorably with the rate that is levied then against the direct line customers."

The PUC chairman said it was not their intension to impose any excessive rates to Domtar, merely enough to cover operation costs. He further reminded the officials the Trenton PUC has, for the past two years, been reimbursing Ontario Domtar to become direct line customers of Ontario Hydro, before Hydro's change in equity came into effect.

Mr. Hilton said he is still willing to allow this, the only stipulation being that the PUC "will not be penalized in the form of decreased power revenue."

This matter, discussed in private by PUC commissioners at their August meeting, was made public at their regular monthly session Thursday.

Officials indicated the may be now rests with Domtar.

Counsellors To Graduate

PICTON (Staff) — Graduation ceremonies will be held Friday, October 6 at the Ellis' Hall, Picton, for 21 resident counsellors who have completed training at Prince Edward Heights.

Although the graduates received most of their instruction at other facilities, they were transferred to Prince Edward Heights last year and have finished the training program here.

A dinner will be held at 7 p.m. followed by graduation exercises at 8 p.m.

The counsellors completing the course will remain at Prince Edward Heights, the Ontario government complex for the mentally retarded.

County to Seek Subsidy Increase

Hastings County Council is asking for a review of provincial road subsidy with the view of having financial assistance for county roads increased next year.

Trenton Reeve Horace Cosyn, chairman of the county roads and bridges committee in his report to council this week said his committee had been instructed to make the "drastic reductions" in subsidy and later presented a resolution expressing the county's dissatisfaction.

He said the reduction in subsidy and allotment for construction had been accompanied on the other hand by an opposite demand for better service on county roads.

Reeve Cosyn's resolution asking for a review and increased subsidy payments next year was passed by council.

Office Officially Open

TRENTON (Staff) — The Trenton office of the John Howard Society now has its first permanent office, at 5 Dundas Street West, above the Bank of Nova Scotia.

Operating in Trenton for the past 15 years, the society now has a volunteer membership roll of over 100, handling approximately 12 to 14 clients a year.

Working with prison inmates parolees and newly-released prisoners, society members act as counsellor, parole supervisor or job placement officer.

Its chief goal is helping the former prisoner readjust to society. Acting through business contacts in the area, the Trenton society members will help a newly released man get a job, often providing him with clothing, room and board, and tools, until the first pay cheque comes in.

Its largest volunteer job next year at present are bi-weekly visits to the Quinte Regional Detention Centre in Napanee. Here, members visit and chat with inmates, offering a sympathetic ear, forwarding messages to friend and loved ones, and offering advice where requested.

No Breakthrough In Barrage Case

There's still no word about progress in the investigation of strange incidents last week at Mel Barrage Landscaping Contractors.

City police are awaiting a report from the Attorney-General's Centre of Forensic Sciences in Toronto that is examining debris from a 3. fire at the warehouse resulted in many trees being destroyed and last Friday, a female employee unidentified by police was kidnapped for half an hour.

The police have assigned full-time personnel to the case.

Crossing Guard Gets A Raise

TRENTON (Staff) — Mrs. Barbara Phillip, school crossing guard at the Carrying Place Public School at the junction of county road 64 and Highway 33, will be giving home with $10 more in her monthly pay cheque.

Murray Township Council Wednesday night, voted to raise her monthly wage from $80 to $50, upon her request. She has been employed at the crossing since 1971.

Health Centre Model on View

MADOC (Special) — For the first time, the board of directors and the general public had an opportunity to see a three-dimensional concept of the Centre Hastings Medical Centre building - on Tuesday evening, when plans and a scale model of the building were displayed at a public meeting in the Riwanis Centre here.

The model, which was the centre of attention at the meeting, was constructed of clay by Bob Hudson, local artist.

Now on display in the office of Frank Downey Insurance Agency Limited on St. Lawrence Street East, the model will also be at Madoc Fair' tomorrow for public view.

Progress is moving steadily along in this community project.

The next meeting of the directors will be held Monday evening, September 25, at eight o'clock.

Draft Starts To Pay

By THE CANADIAN PRESS

Jacques Richard and Steve Shutt, high choices in the 1971 junior hockey draft, are starting to pay early dividends.

Shutt, Montreal Canadiens' No. 1 draft scored twice at Montreal to lead the Canadiens 4-3 Thursday over Boston Bruins while Richard was notching his first in pro company at Sudbury, Ont., as Atlanta Flames edged Minnesota North Stars 3 2 in National Hockey League exhibition games.

Elsewhere, American-born Henry Boucha tallied the winner at Port Huron, Mich., as Detroit Red Wings nipped Philadelphia Flyers 4-3, Buffalo Sabres handed California Golden Seals their third straight pre-season loss, 3 2, and New York Rangers nipped St. Louis Blues 6-4 at Flint, Mich.

Shutt's first goal, early in the third period, triggered a three-goal Montreal rally. Jacques Lemaire and Randy Rota were the other Canadiens scorers in a lineup that included only nine regulars from last year's team.

Gerset Bailey had Greg Sheppard scored for the Stanley Cup champion Bruins who had only seven regulars dressed.

Richard, first choice of the Flames in their initial NHL season, scored in Atlanta's first confrontation with an established club on veteran goaltender Gump Worsley.

Defenceman Randy Mannery got the winner on a power play against Gilles Gilbert with Stars' Doug Mohns in the penalty box to break a 1-1 tie. Gerry Byers was the Minnesota scorer.

Leon Lochefort, Al Karlander and Rick McCann supplied the other Detroit goals. Bill Clement, Don Saleski and Larry Wright produced for the Flyers, winless in three pre-season starts.

Philadelphia also lost the services of captain Ed Van Impe in the second period when a shot by Detroit's Larry Johnston struck him on the chest during a Red Wing power play. The Flyers' captain was taken to hospital and later flown to Philadelphia for further treatment of possible fractures in the cheek or jawbone.

The Seals continued their record of losing by one goal, centre Don Luce scoring twice in the third period to provide Buffalo's margin. California now has lost three contests by one goal.

Thomas' Prize Pretty Steep

SAN DIEGO (AP) — Running back Duane Thomas wants to play football for San Diego Chargers, and will—for a three-year contract calling for $300,- 000, a close friend said Thursday.

Instead of quitting the team as the Chargers thought Thomas was doing, he has accepted a San Diego lawyer's offer to get his salary raised from $250,000 this year, George Powell said.

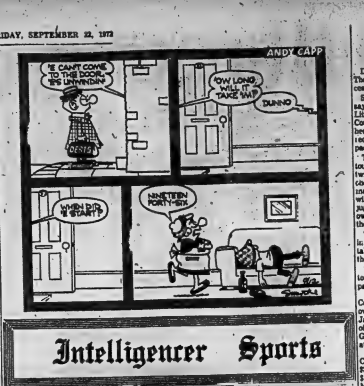

Intelligencer Sports

VIC HADFIELD RICK MARTIN JOCELYN GUEVREMONT

Three Leave Sinking Ship

MOSCOW (CP) — Coach Harry Sinden named 18 players to his starting lineup and said goodbye to three others as Team Canada prepared to resume its eight-game series against Russia's national hockey team tonight.

Left-wingers Vic Hadfield of New York Rangers and Richard Martin of Buffalo Sabres and defenceman Jocelyn Guevremont of Vancouver Canucks, passed over by Sinden in his search for a winning combination in the second half of the series, said they would leave for home today to rejoin their National Hockey League clubs.

And there were unconfirmed reports that several other players were just as disenchanted with their idleness and would be leaving for training camps back home in the immediate future.

Team Canada, trailing 2-1 in games with one tie after its four Canadian starts against the Russians, completes the series with games at Moscow Sunday, Tuesday and Thursday. Tonight's game will be broadcast live by CTV and CBC radio, starting at 12:30 p.m. EDT, with the telecast repeated at local evening hours.

Sinden named Ed Johnston of boston Bruins and Tony Esposito of Chicago Black Hawks as goaltenders, benching Ken Dryden of Montreal Canadiens who was shelled heavily when the Canadians lost 7-3 in Montreal and 5-3 in Vancouver.

He split the regular Chicago defence pair of Pat Stapleton and Bill White, teaming Stapleton with Brad Park of New York Rangers and White with Gary Bergman of Detroit Red Wings. Guy Lapointe of Montreal and Rod Seiling of New York were named as the third pair.

Right-winger Rod Gilbert of New York was picked to replace the injured Wayne Cashman on a line with Phil Esposito of Boston and Jean-Paul Parise of Minnesota North Stars. New York centre Jean Ratelle will play with Frank Mahovlich and Yvan Cournoyer of Montreal.

The combination of Philadelphia Flyers centre Bobby Clarke and Toronto wingers Ron Ellis and Paul Henderson of Toronto Maple Leafs was left intact with Pete Mahovlich of Montreal and Gil Perreault of Buffalo as spare forwards.

Sinden said he still stick with the same lineup as long as Team Canada wins and will make only the odd adjustment if the Canadians lose.

No Tickets For Rocket

MOSCOW (CP) — About 150 Canadians—some of them prominent sports figures—found themselves today without tickets to the hockey games they flew thousands of miles to see.

The 150 were members of two tours—operated by the Hockey News and the Toronto Sun—which arrived here Thursday by air.

Among the prominent persons reported without tickets to the games were wrestler Whipper Billy Watson, wrestling promoter Frank Tunney, former hockey great Rocket Richard and Punch Imlach, coach of Buffalo Sabres.

Strike Out Shows Bloodlines

DELAWARE, Ohio (CP) — They say success breeds success.

Strike Out lived up to the saying Thursday, winning the Little Brown Jug at Delaware County Fairgrounds in straight heats and setting a world record mile for three-year-old pacers in the second race.

The son of Fret Hanover toured the half-mile circuit twice in one minute 56 3-5 seconds to surpass the previous mark of 1:57 set by his sire in winning the 1965 running of the jug. He was the first Ohio-owned Canadian horse to win the event.

The Little Brown Jug is run in heats with the first-placer to take two heats being declared the winner.

The only faster time in history for the mile, 1:55 3-5, was paced recently by Albatross.

Driven by Keith Waples of Coldwater, Ont., Strike Out overtook pacesetting favorite Jay Time in the first half mile of the opening race and nipped Goodbye Columbus, a 90-1 shot, at the wire.

A 1¼-length win over Fast Chip in the second secured the $52,982 winners share of the $104,916 event, second in North American harness racing's triple crown.

Waples, who drove the first two-minute mile on a Canadian track 13 years ago, came out of the post position the second choice behind Jay Time in the first race and returned $4.80, $3.40 and $2.80. In the second he paid $3.40, $3.00 and $2.40.

Victory in the Brown Jug increased Strike Out's 1972 earnings to $228,862 and career earnings of more than $415,000 for co-owners John Hayes Sr. of Beamsville, Ont., the trainer, and brothers Boo and Conrad Shapiro of Montreal.

In addition, Strike Out set another world mark—a third time cver-all in two heats on a half-mile track.

Hayes said later his goal is to convert Strike Out into a harness racing "household word."

"We want to make him a household word in the harness industry. Everybody knows Secretariat now is racing him everywhere," said Hayes.

Despite his performance, the handsome bay colt gets little chance to rest. Hayes said he will next go after Steady Star's world mark of 1:52 in a time trial at Lexington's famed Red Mile.

"I'll be watching the weather every day at Lexington," said Hayes.

Top Seed Sprouts Up

ALBANY, Calif. (AP) — Topseeded Billie Jean King was upset by the Netherlands' Betty Stove 6-3, 6-3 in the quarter-final round of the $20,000 Pacific Coast Tennis Classic Thursday.

Australia's Margaret Court steadied Gail Sherriff and looked impressive, winning easily over Corinne Tanner of Great Britain 6-4, 6-0.

Kerry Melville, Australia's top ranked woman player, enjoyed the quarter-final walk a tough, three-set win over Kathy Blake of the U.S., 6-4, 3-6, 6-1.

"I hated to beat Bret Hanover's record and take it off the board," Waples said apologetically after Strike Out became the first straight t est Jug winner since Romeo Hanover in 1966.

In an earlier event, J. R. Skipper, owned by Russell and Jean Miller of Dutton, Ont., and driven by Greg Wright of Windsor, Ont., equalled the world record for two-year-olds on a half mile track.

J. R. Skipper was timed in 1:58 4-5 in the opening heat and went on to win the $30,000 event in straight heats with 1:59 3-5 effort in the second race.

Prevoyante String on Line

NEW YORK (AP) — Canada's unbeaten two-year-old filly, La Prevoyante, strives for her ninth straight victory in the $50,000-added Matron Stakes at Belmont Park.

The presence of the daughter of Buckpasser-Artic Dancer, who likely will be the odds-on choice in the seven-furlong test, has made it difficult for racing secretary Kenny Noe to obtain a large field.

If you want to enjoy A Luxury Low Cost Home this year . . .

York PREFABS manufactured homes will make your dream come true!

THE BLACKTHORN (3 BEDROOM)

- Complete Prefab Package
- All Components Pre-Built
- Choice of Floor Plans
- Many Styles & Sizes
- Many Features
- Prefabricated ready to erect on your lot
- Erection Service
- First Quality Materials
- Finishing Packages Available

EASY BUDGET PLAN AVAILABLE

LITERATURE AVAILABLE
Build today the York Prefab way. *For further information and advice please phone
613-479-5585

Local Zone Representative
MR. ROBERT WEDDEN
c/o Holiday Haven,
R.R. No. 1, Clarendon, Ontario

York PREFABS "OVER 55 YEARS OF CUSTOMER SERVICE"
HEAD OFFICE & PLANT: 2 BLACKTHORN AVE. TORONTO
CHMA

SIMPSONS-SEARS

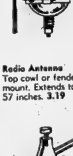

Radio Antenna
Top cowl or fender mount. Extends to 57 inches. 3.19

Bar Top Carrier
Roof rack fastens to rain gutter only to avoid roof and paint damage. 11.98

Bonded Brake Shoes
smooth ocking, ... fade. 5.99 exchange

Hydraulic Jack
Heavy duty axle jack with 1½ ton capacity. 7" to 13¼" lifting range. 11.98

Hi-Volt Battery
High voltage polypropylene battery priced as low as ordinary rubber types. 24C group. 18.75 exchange

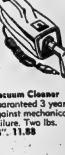

Vacuum Cleaner
Guaranteed 3 years against mechanical failure. Two lbs. 18". 11.88

Orlon Seat Cover
14 oz. Orlon pile seat cover. Installs easily; universal fit. Five colors. 9.99

Heavy Duty Oil
Top quality detergent type. Meets or exceeds new car warranty specifications. 35" quart

Deluxe Timing Light
Battery powered solid state circuit gives brilliant light. 6 or 12 volt. Reg. $41.89. 29.99
28—Automotive

Shop Thursday & Friday 'Til 9 p.m. | Retail & Catalogue Orders 966-3211

PLAN NOW TO ATTEND
1972
International Plowing Match
and
Farm Machinery Demonstration
on the
Oliver Zehr and Neighboring
Farms at Sebringville
near Stratford ln
Perth County
Tuesday, September 26
to
Saturday, September 30

MINOR SOCCER
SATURDAY, SEPT. 23rd.
O.S.D. FIELD
Palmer Road
11:00 a.m. — PEE-WEE
BELLEVILLE vs. OSHAWA
12:30 p.m.—MOSQUITO
BELLEVILLE vs. OTTAWA
2:00 p.m. — BANTAM
BELLEVILLE vs. OSHAWA
3:00 p.m.—PEE-WEE
TRENTON vs. OTTAWA

THE MOIRA RIVER CONSERVATION AUTHORITY
EXTENDS A CORDIAL INVITATION TO THE
GENERAL PUBLIC
FOR THE
OFFICIAL OPENING
SIDNEY CONSERVATION AREA
AT
12 NOON, SATURDAY, SEPTEMBER 23/72
As Part of 25th Anniversary Celebration
BRING PICNIC LUNCH — Tea and Coffee Provided
DIRECTION: Hwy. 14 in Chatterton, turn west on Concession Road 7 at
Foot of Oak Hills for 2 Miles. Follow Signs.

UNTUNED ENGINES
mean
POLLUTION
Cure for your air — do your share
Belleville Auto Electric

CALL
ONTARIO BUSINESS COLLEGE
FOR EVENING CLASSES BROCHURE
54 VICTORIA AVE. BELLEVILLE
PHONE 962-9676

Exhibition HOCKEY
TULSA OILERS
(CENTRAL PRO LEAGUE)
vs.
BELLEVILLE QUINTES
SATURDAY, SEPT. 23rd
8.00 P.M.
BELLEVILLE MEMORIAL ARENA
Adult: 1.75 — Under 18: 1.00

Team Canada Not Thirsty

by

Maurice Switzer

Sports Editor

If they haven't all jolted the Hadfield - Martin - Goevremov exodus from Moscow by the time you read this, Team Canada members will probably be sampling the contents of two parcels from home.

In an attempt to provide Team Canada with all the comforts of home in the second half of their eight-game hockey set-to with the Soviets, Labatt's Breweries and Canada Dry, Ltd. have sent overseas substantial gallonages of their respective specialties.

Labatt's president W. F. Read announced his company would be flying beer to Moscow "to ensure that the hockey players feel at home — even if they are thousands of miles away on unfamiliar territory.

"A representative of Team Canada returned from a fact-finding and reconnaissance survey in the Russian city recently with a report that Russian beer has a flavour distinctively different from that brewed in Canada and predicted that it might be palatable to Canadians."

That spy is undoubtedly the scout who returned with the information that the Russian National team was weak in goaltending and shooting. If he'd spent more time in the sports palace and less in the pubs, Team Canada might not be on the short end of Russia's 2-1-1 record in the four games to date.

Meanwhile, Canada Dry, which purports to produce the "Champagne of Ginger Ales", is providing Team Canada with a more sober libation — the same special bottles of Canadian natural spring water which they donated to the Soviet team during their four-game Canadian sojourn.

"Canada Dry marketing manager R. M. Brown noted that the special spring water, obtained from the Caledon Hills north of Toronto, "has an added asset of preventing possible digestive discomforts from the drinking of water to which the Canadians are not accustomed. Such precaution could put a player on the sick list for a game or two.

"There will be an ample supply of the water in their hotel rooms," Canada Dry announced. " . . . The Team Canada players will be heading for the special bottles of spring water every time they have to quench their thirst."

According to reliable sources — some of them Team Canada players asked to remain anonymous — there wasn't enough water on hand during the all-stars' two-game stop in Stockholm last weekend.

Players were cavorting around their hotel corridors until 5 a.m. the morning of their second game — which they tied 4-4 with the Swedish Nationals — and there wasn't a glass of natural spring water to be seen in anyone's hands.

It might not be too long before visitors to Toronto's Hockey Hall of Fame will be crowding to see Vladislav Tretiak's mask, or Valery Kharlamov's stick.

Hall curator Maurice "Lefty" Reid is accompanying Team Canada to Russia in hopes of obtaining some artifacts to put on display in his Canadian National Exhibition Park museum.

Interred in the Hockey Hall of Fame has grown so rapidly since it was opened in 1961 that its doors will be open to the public this winter from 10.30 a.m. to 4.30 p.m. daily, rather than 2 - 4 p.m. as before.

Summer hours, with closing at 7.30 p.m., will likely be put into effect in April.

Terry Wellesley seems to be snapping the injury jinx that plagued him in his first two seasons with Ottawa Rough Riders and living up to the Canadian Football League club's expectations of him.

The Belleville football graduate ranks 12th among Eastern Conference ground-gainers with 105 yards. His 5.8-yard average on 18 carries gives him the second-best percentage in the conference, behind rookie Hamilton quarterback sensation Chuck Ealey, who is currently carrying at a 5.9 clip.

Wellesley also ranks 17th in conference pass - catching, with 102 yards on only nine receptions. Only Hamilton veteran Garney Henley sports a better Big Four average pass gain than Wellesley's 24.2 yards.

The former Quinte and BCI secondary student has two touchdowns, one by ground and the other by the aerial route for the first-place Rough Riders.

Major League Leaders

National League	AB	R	H	Pct.
B Williams, Chi	543	88	182	.335
Baker, Atl	486	59	133	.328
Home runs: Colbert, Diego; 38—Bench, Cincinnati, 38.				
Runs batted in: Bench, Cincinnati, 116; Stargell, Pittsburgh, 114.				
Pitching (14 decisions): Nolan, Cincinnati, 14-5, .737; Carleton, Philadelphia, 25-9, .735.				

American League	AB	R	H	Pct.
Carew, Min	509	60	164	.322
Piniella, KC	531	62	165	.311
Rudi, Oak	538	91	173	.310
D.Allen, Chi	492	88	153	.299
Home runs: D. Allen, 36; Murcer, New York, 29.				
Runs batted in: D. Allen, 100; Mayberry, Kansas City, 90.				
Pitching (14 decisions): Hunter, Oakland, 20-7, .741; Odom, Oakland, 14-5, .737.				

On Page 14

MARC FINLAY

Classes Could Prevent Injury

Injured high school athletes should be in better hands this season as the result of a proposed athletic injuries clinic.

The clinic has been arranged by local high school teachers Barry Pycar and Ken Smith and will deal with correct treatment of common athletic mishaps. "It's open to coaches, phys-ed teachers, student trainers, anyone who may be dealing with athletics," advised Pycar. "It should be helpful for football, but we want to stress that it will cover all kinds of sports injuries."

Heading the one-day clinic will be Ottawa Rough Riders' trainer Dave Smith along with Fred Dreher of the University of Guelph and Dr. Ellis, an orthopedic surgeon.

The clinic, which is free of charge will consist of lectures, practical demonstrations and equipment displays. It is open to male or female participants and will be held Saturday, Sept. 30th at Centre Hastings Secondary School in Madoc. Lectures will get under way at 9.30 a.m. with the program running through until roughly 4.30 p.m.

Qualified instructors will be provided for the indoor sessions.

Sports Calendar

On Page 14

Winter Tennis Helps Winner

By ERIC EMERSON
Sports Staff

Winter work has made for better summer tennis playing, at least as far as Quinte Tennis Club member Marg Finlay is concerned.

A member of last year's indoor winter tennis program, Marg put her offseason lessons to good use last weekend, winning the ladies' singles title of the Trenton Tennis Club Open, and combining with husband Tom to reach the mixed doubles final.

Mrs. Finlay, who was forced to play 13 sets in one day in competition against entries from as far north as Sudbury because you always have a chance to play."

The fourth-year Quinte tennis club member felt that Sunday's Trenton matches pointed out the increased tennis interest in this area. "I think the most significant point was that our club was represented in both of the finals events. We didn't win them all, but we had the players in there."

Plans for this year have yet to be finalized, but the program will definitely be running. The winter season will stretch from October until the outdoor courts are ready for play next spring. Last year a total of about 90 members participated in the sessions at Ben Bleecker auditorium, while special women's afternoon classes were added to handle the demand.

Play will continue at Ben Bleecker this season on Tuesday nights while the recreation department is currently considering the possibility of expanding the program to include other winter locations.

CALL IT A LEO by Alan Mayer

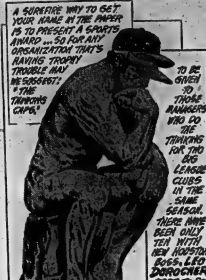

Bayside Blasted on Both Fronts

Bayside Seniors received a rough introduction into the Bay of Quinte COSSA football season Thursday while their junior entry was getting an unexpected jolt.

Centennial made Bayside's first - ever senior attempt a futile one by administering a 32-6 drubbing while the Junior Chargers were springing a 25-14 surprise on Bayside Juniors.

"I was really pleased with our defence," advised senior coach Pat Carty. "It was giving us good field position all day."

Rob Scully took advantage of that field position to plunge for a pair of majors while Doug Nash scampered 40 yards for another major and Steve Empey and Rob Vandenwater scored touchdowns on 16-yard runs.

Vandenwater picked up close to 200 yards in total offence, while Nash rushed for 140 yards and quarterback Phil Easton directed the attack well, but I guess Colin McIntyre's pass rush had a lot to do with stopping their passing", noted Carty.

The junior Chargers surprised Bayside's 1971 league finalists with their 25-14 decision. Kevin Salmes collected two touchdown passes from quarterback Rob DeJong while fumble recoveries by Randy Neal and Glen Ellis provided two more Centennial majors.

In another Bay of Quinte opener BCI juniors dumped Albert College 36-14. Jim Colz paced the Collegians with three touchdowns and a two-point conversion while Chris Lachnan added one of each and Larry Wilson a touchdown.

Waite Still Calls Commercial Tune

The tune was different Thursday night, but for Ted Waite the word was the same. It was win.

The Rollins Construction pitcher who had turned in a no-hitter in winning the 1-0 Commercial Softball League opener "slipped" to a four-hit effort but still managed to record a 5-2 victory over Howard and Robert. The win gives Rollins a 2-0 jump in the best-of-seven series.

Waite's teammates made the job easy for him by collecting 10 hits off Howard and Robert hurler Bob Swan. They scored one run in each of the first and second innings and added a winning 3-run rally in the sixth. Singles by Paul Goodfellow, Steve Ling and Wayne McTaggart, coupled with Al Ferguson's sacrifice fly increased Rollins' lead to 4-0 and eventually proved to be the winning margin.

Howard and Robert finally got untracked by scoring twice in the 8th inning, but it was too little and too late. Singles by Rob Ekhler and Red Ridley along with an error and Moe Hooker's sacrifice were good for the Printers' only runs.

Waite fanned 13 batters and did not walk a man in picking up the four-hit win, while Swan struck out six and gave up a single free pass.

Goodfellow and Ferguson paced the winners with two hits apiece while single safeties went to Carl Boomhower, Ling, McTaggart, Ralph Plane and Waite. The Howard and Robert hits were divided among Pat Association John Campbell, Ekhler and Ridley.

	R	H	E
Rollins	110 002 01X	5	1
H & R	000 000 020	2	4

LOYALIST COLLEGE

is proud to announce

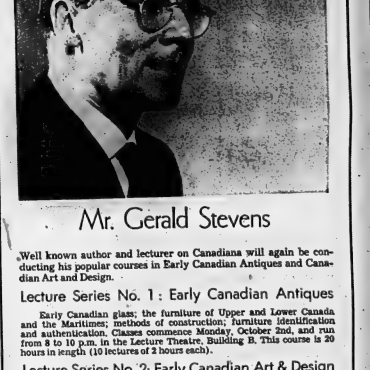

Mr. Gerald Stevens

Well known author and lecturer on Canadiana will again be conducting his popular courses in Early Canadian Antiques and Canadian Art and Design.

Lecture Series No. 1 : Early Canadian Antiques

Early Canadian glass; the furniture of Upper and Lower Canada and the Maritimes; methods of construction; furniture identification and authentication. Classes commence Monday, October 2nd, and run from 8 to 10 p.m. in the Lecture Theatre in Building B. This course is 20 hours in length (10 lectures of 2 hours each).

Lecture Series No. 2: Early Canadian Art & Design

A continuation of last year's course which includes new slides of early Canadian paintings and sculpture; a discussion and illustration of recently authenticated colors and forms of early Canadian glass, wrought iron and tole (tin), ceramics, silver and weapons. Classes commence in the Lecture Theatre in Building B on Tuesday, October 3rd and run from 8 to 10 p.m. This series is 20 hours in length (10 lectures of 2 hours each).

Registration: September 25, 26, 27 from 7 p.m. to 10 p.m. in Building A or at the door on lecture nights. Class limited to 80 students. Register early. For further information call: 962-7722.

SPECIAL CLEARANCE
ON ALL
HONDA MOTORCYCLES
IN STOCK BOTH NEW & USED
13 new units ranging from 125cc to CB 500 4 cylinder (10% off on new machines with no freight or set up)

USED MACHINES

1—250 Honda Mini Trail	PRICE	$175.
1—Honda 90 as is	PRICE	$100
1CL—71 CL 70 Honda	PRICE	$295.
1—CD 175 Honda, 1200 miles	PRICE	$450
1—CL 250 Honda, Red with roll bar	PRICE	$575.
1—CB 500 4 Cylinder 1972 Honda with roll bar	PRICE	$1350.
1—1972 Kawasaki 90	PRICE	$325.
1—1969 250 Harley Sprint	PRICE	$350.

Alton Hadley Limited
371 North Front Street, Belleville

Remember sixpence buys four big oranges

(R&B 4B0)

Make up your own way to remember your code. Then send it to your friends.

POSTAL CODE POSTAL

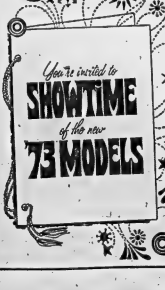

ELLIOTT MOTORS (70) LIMITED

Would like YOU to see the 1973 MODELS

— Daily 10 a.m. to 9 p.m. —

Come in and browse . . . enjoy coffee and desserts with us.

366 NORTH FRONT ST. BELLEVILLE 962-4584

Mosport Purse Big Draw

MOSPORT, Ont. (CP) — Bert Sill's Emerson Fittipaldi already has the world drivers' championship locked up, but that hasn't prevented at least 27 other drivers from showing up for the 11th event in the Formula 1 auto race series.

The total money of $363,000, second-largest purse in this year's series, has lured drivers from around the world, including Scotland's Jackie Stewart, New Zealand's Chris Amon and Denis Hulme, England's Graham Hill and Australians Peter Revson.

And that still isn't the biggest carrot on the stick. From here it's a short hop to Watkins Glen, N.Y., for the United States Grand Prix Oct. 6. The final event on the 1972 Formula 1 calendar boasts a $275,000 purse with $50,000 going to the winner.

The schedule of Sunday's race at this track, 45 miles northeast of Toronto, will pick up $25,000 cheque and the Labatt's 50 Trophy.

Many of the drivers have already been out on the 2.45-mile track this week testing their machines, and they start practice and qualifying runs today.

Further practice and qualifying laps are scheduled for Saturday. Sunday's race starts at 2:30 p.m. EDT.

Quinte Mall Has Tickets

The Quinte Mall has just 400 tickets for Toledo racing fans in this area. Tickets are currently on sale there for the Labatt's 50 Grand Prix of Canada to be held Sunday at Mosport.

The race will feature 25 starters including four former world champions bidding for the first place prize of $200,000. The tickets may be purchased at the Mall today or Saturday.

Cassell's Luck Can't Be Worse

No matter what position Keith Cassell brings pacer Mary Painter home in at Sunday's Frontenac Downs harness races, it has to be an improvement over last season.

The Smiths Falls driver suffered the unforgettable experience of having his pacer, Stormy Hanover, suffer a heart attack and die during the warm-up for a Frontenac race last season.

Cassell hopes that Mary Painter will not only make it through the workout, but also provide some competition for the feature field that includes former track record holder Carlybakes John.

Post time Sunday is 1.45 p.m.

Calendar

MINOR SOCCER
PREWEE — SATURDAY — Belleville vs. Oshawa at OSD, 11 am; Belleville vs. Oshawa at OSD, 2 p.m.
MOSQUITO — SATURDAY — Belleville vs. Ottawa at OSD, 12.30 p.m.
BANTAM — SATURDAY — Belleville vs. Oshawa at OSD, 2 p.m.
ATOM — SATURDAY — Belleville vs. Ottawa, 11 am.
PEE WEE — SATURDAY — Belleville vs. Ottawa, 2 p.m.
SUNDAY — Cross practice for Bowie Dairy at Civic Rink, 8.15 p.m.

Warriors Losing Battle

NEW WESTMINSTER, B.C. (CP) — New Westminster Salmonebellies thrashed Brantford Warriors 2 - 9 Thursday night, to take a 3-0 lead in the Mann Cup senior Canadian lacrosse final.

The defending champion Warriors have yet to win a game in the best-of-seven series and now are faced with the prospect of winning the next four straight if they still hope to take the cup back home again.

Yardmen Centre $1,000 Closer

Crawford Metals is contributing $1,000 to the Belleville Yardmen's Fund sports complex.

"Starting a fund might stir up the community to give the necessary help," said general manager William White in making the announcement Thursday.

"We want to show the Yardmen the public is behind them," he said, "It's a fantastic asset to the community."

Mr. White also called on the city's politicians to lend their support.

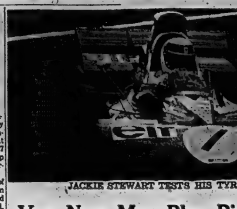

JACKIE STEWART TESTS HIS TYRRELL FORD

Van Ness May Play Pivot for Als

MONTREAL (CP) — Bruce Van Ness says that if he ends up playing quarterback for Montreal Alouettes while the Eastern Football Club's George Mira is on the injured list, he is going to be careful.

"We'll be doing some pretty fundamental things," he said after practice Thursday. "If I list, he could end up playing I'm sure going to be careful. Not cautious, really, but careful."

Van Ness became the Als' back-up quarterback after Mira, suffering from stretched ligaments in the right knee, was put on the 30-day injured list.

Jones Shrugs at 66

ROBINSON, Ill (AP) — Grier Jones shrugged off his five-under-par 66, good enough for the first-round lead in the $100,000 Robinson fall golf classic.

"Things just kind of fell into place," he said Thursday.

"Really, I'm not playing as well as I was," the 28-year-old Jones said after his effort on the rain-drenched, 6,536-yard Crawford County Country Club course.

Jones, who scored his first tour victory in the Hawaiian Open earlier this season, held a one-stroke lead over Hale Irwin, Larry Ziegler and rookie Dave Glenz, tied at 67 in the chase for a $20,000 first prize.

George Knudson, the Toronto golfer who won the Robinson title two years ago, had a 68 while Gary Bowerman of Toronto fired a 71. Ken Fulton of Montreal 75, Wayne Vollmer of Vancouver 76, Wilf Homenuik of Winnipeg 78 and Ben Kern of Toronto 79.

Senior Gal Shoots 86

TORONTO (CP) — Dulcie Lyle of Kanwal, near Montreal, shot an 86 Thursday to successfully defend her Canadian Women's Senior Golf Association title.

Mrs. Lyle finished with a 36-hole total of 171 for an eight-stroke margin over a former champion, Flo Seawright of Toronto. Mrs. Seawright had rounds of 91 and 88.

Exhibition Hockey
HOCKEY TONIGHT AT 9 P.M.
PETERBOROUGH LIONS
vs.
BELLEVILLE BOBCATS
at
MEMORIAL ARENA
Admission: Adults $1.25 - Students 75c - Children 50c

SEE THE EXCITING
RUSSIA vs. CANADA SERIES
IN
SUPER CHROMACOLOR

BUY OR RENT
WITH PURCHASE OPTION
OVER 50 MODELS TO CHOOSE FROM — LARGEST STOCK ON DISPLAY
CIRCLE TV and APPLIANCES
QUINTE MALL — 968-5525

Pirates Finally Get Chance to Pop Off

By THE ASSOCIATED PRESS

Pittsburgh Pirates played hard all season and Thursday night it was time to pop off. So they popped off the top of champagne bottle, a few soft drinks and one bottle of dry red wine.

The Pirates were celebrating after winning the National League East title for the third straight year.

They and New York Mets 6-3 and the victory was welcome relief for a team that had lost four of its last five games.

More champagne went for showers than for thirst in the Pittsburgh dressing room. Winning pitcher Steve Blass had some poured down his pants, manager Bill Virdon got a champagne shampoo; and the rest of the players joined in the peasant party with drinks, music and laughter.

Elsewhere Thursday, Philadelphia Phillies beat St. Louis Cardinals 3-1 in the only other National League game. In the American League, Detroit Tigers dumped Boston Red Sox 6-3, Milwaukee Brewers downed New York Yankees 4-0 and California Angels topped Kansas City Royals 4-2.

Into fun in New York but not the bubbly, was pitcher Bruce Kison, who nursed a soft drink. He said he'd rather not have a reoccurence of last year's party when he didn't handle his champagne too well.

"Winning a division title is the hardest thing to do because it takes so long to do it," Virdon said. "Of course, it's harder on the players than it is on me, but it's still a long season for everybody."

Blass, the pitcher who won the final game of the World Series last fall against Baltimore Orioles, was in the thick of things again Thursday night. He gave up seven hits, and settled his 19th victory.

The Pirates scored five runs in the third inning, the big blow coming on a two-run single by Richie Hebner.

Rusty Staub drove in one New York run in the fourth inning with a single, and Ed Kranepool's grounder scored another run in the fifth. But Blass ignored the 55-degree weather and 15-to-25 mile-an-hour winds and controlled the game the rest of the way.

The clincher Thursday night was the earliest of the league titles for the Pirates. In 1970 they won on Sept. 27 and in 1971, they won on Sept. 22.

Philadelphia scored two runs in the eighth on a three-base error by St. Louis first-baseman Ted Simmons. The runs broke a 1-1 tie. Bob Boone homered for Philadelphia.

Detroit blasted Boston for four runs in the first and third innings, three runs coming on a single b winning pitcher Joe Coleman, 18-13. The Boston runs tie him lead in the AL East to less than one percentage point, 3-654 to Detroit's .3648.

Boston started rookie Mike Garman, who lasted just one-third of an inning and was hit for three runs.

"I had to gamble," said manager Eddie Kasko. "I had no choice.

Baseball Scoreboard

National League

East	W	L	Pct.	GBL
Pittsburgh	81	53	.532	
Chicago	78	65	.540	12
New York	69	77	.317	10½
St. Louis	70	78	.470	22
Montreal	65	78	.455	25½
Philadelphia	59	85	.375	27
West				
Cincinnati	89	53	.818	
Houston	80	63	.559	8½
Los Angeles	77	67	.535	12
Atlanta	77	67	.485	12
San Francisco	63	82	.434	26½
San Diego	54	88	.380	34

Results Thursday
Pittsburgh 6 New York 2
Philadelphia 3 St. Louis 1

American League

East	W	L	Pct.	GBL
Boston	78	65	.5454	
Detroit	78	65	.5454	
Baltimore	77	68	.531	2
New York	75	69	.521	3½
Cleveland	66	80	.452	13½
Milwaukee	60	86	.411	19½
West				
Oakland	85	58	.594	
Chicago	80	63	.559	5
Minnesota	73	69	.514	11½
Kansas City	70	73	.483	14½
California	68	76	.472	17½
Texas	52	91	.364	33

Results Thursday
Detroit 10 Boston 3
Milwaukee 6 New York 4
California 4 Kansas City 2

Kansas City All-Star Site

KANSAS CITY (AP) — Kansas City Royals announced today that the 1975 all-star baseball game will be played on Tuesday night, July 34, in the Royals' new stadium in the Harry S Truman sports complex.

Royals Stadium, now nearing completion, has a seating capacity of 40,20.

POOL NOTICE!
CITIZENS OF BELLEVILLE, AND AREA
Due to lack of response and co-operation of local interest, we deem it necessary to close our heated indoor pool to public swimming as of October 31st, unless suitable arrangements can be negotiated by public spirited interest.
We regret the above decision.
THE MANAGEMENT OF THE
BLACK HAWK MOTOR INN
325 NORTH FRONT ST. BELLEVILLE, ONT.

THE HASTINGS COUNTY BOARD OF EDUCATION
SALE OF USED SCHOOL FURNITURE
At Is - Where Is - To Be Held at Belcrest Public School, Palmer Road, Belleville. (North of Quinte Drive-In) on Saturday, September 28th from 9:00 a.m. to 11:00 noon.
PRICES: 50c - 75c - $1.00
TERMS: CASH & CARRY.
EVERYTHING MUST BE SOLD.

Just Arrived!
DUTCH BULBS
imported from the bulb basket of the world
We've just received our annual shipment of the world's finest spring flowering bulbs. Prices are reasonably priced. Bulbs are clean and healthy. For a beautiful garden next spring, come in now and select your favorite varieties.

BISHOP FARM SEEDS
81 STATION ST. 968-3333
Open Daily - Closed Saturday p.m.

NOW OPEN!
We extend a cordia invitation to visit the new CUE and CUSHION MIXED BILLIARDS CLUB. Come in and bek ss a member. Men and Women are invited to join this club. You may also study if you wish. Drop around and enjoy a game of billiards.
- 7 BILLIARD TABLES
- 2 FREE GAMES TO EACH MEMBER
- COOL, ENJOYABLE ATMOSPHERE
- COLOR TELEVISION
TO JOIN YOU MUST BE 16 YEARS AND OVER
Membership Fee:
Adults - $2.00 per year Students - $1.00 per year
WE WILL BE GIVING LESSONS TO MEMBERS IN THE NEAR FUTURE.
HOURS: 11 a.m. 'til 11:30 p.m.
CUE & CUSHION
MIXED BILLIARDS CLUB
322 FRONT STREET BELLEVILLE

Woolworth
TRENTON
SPECIAL!!
SATURDAY ONLY!
MEN'S ALL-PURPOSE
JACKETS
Detachable hood. Button and Zipper Front. Sizes S-M-L. Made in Canada. Each .....
$30

BELLEWOOD
LUMBER AND BUILDING SUPPLY
PANELLING CLEARANCE

4'x7' BAMBOO	$3.88
4'x7' KNOTTY CEDAR	$4.88
4'x7' SIENNA OAK	$4.64
4'x7' DUTCH ELM	$4.69
4'x7' HONEY PECAN	$4.88

All panels are top quality — We also have 28 different panels in t'st' in stock.

CERAMIC TILE
We are clearing our entire stock of CERAMIC WALL TILE
Choice of 14 colors.
Reg. Price 65c per sq. ft. SALE .....
52¢ sq. ft.
We can install by our own experts

SAVE $2.07 SQ. YD.
Acrilan Twist, Rich
HARDTWIST CARPET
Adds warmth and beauty to any decor. 15 different colors.
Reg. 11.95 sq. yd. SALE
$9.88 sq. yd.

SAVE $2.07 SQ. YD.
INDOOR/OUTDOOR CARPET
With cushion back. Four colors, gold, green, red, tangerine. Ideal for recreation rooms.
Reg. 5.95 sq. yd. SALE
$3.88 sq. yd.

JUST A PHONE CALL WILL BRING AN EXPERT TO YOUR HOME WITH LURAN NO-WAX FLOOR SAMPLES, CERAMIC TILE OR CARPET SAMPLES FROM OUR OWN CARPET GALLERY.

BELLEWOOD
LUMBER AND BUILDING SUPPLY
LOTS OF FREE PARKING USE YOUR CHARGEX
245 DUNDAS ST E (ACROSS FROM THE RED BARN) TEL. 968-3451

Africans Oppose Terrorism Debate

UNITED NATIONS (CP) — A proposal by Secretary-General Kurt Waldheim that the General Assembly take up the issue of terrorism ran into split-ited opposition from African and Arab countries Thursday.

The 41-nation African group indicated it will attempt to have the question of terrorism deleted entirely from this year's assembly agenda.

Some observers were predicting that the secretary-general could emerge from the encounter with his prestige shaken.

The argument developed in the assembly's steering committee, which earlier Thursday ignored Chinese objections and voted in favor of renewed consideration of UN membership for Bangladesh.

The fate of the terrorism question was left unresolved Thursday as the steering committee voted to postpone discussion on it until today.

It appeared that the African Arab bloc did not have enough votes to win its case in the steering committee. But some delegates said the full assembly might side with the African proposal to delete the item and one supporter of Waldheim said: "I don't think we can be optimistic."

Waldheim, in his first term as secretary-general, personally submitted the terrorism question three days after Arab guerrillas killed 11 Israeli athletes at the Olympic Games.

Waldheim has attempted to reassure African and Arab members that his proposal was not made with regard to "any specific incident or situation" and said he has had no intention of hampering "dependent peoples seeking independence."

The Africans, nevertheless, fear that any terrorist resolution might encompass liberation movements against white governments in southern Africa.

Pearson Says Poor Lands Worry About Big Business

TORONTO (CP) — Former prime minister Lester B. Pearson told a group of Canadian businessmen Thursday of the fears of some of the developing nations and reminded them that good corporate citizenship must be combined with their self-interest in developing national markets.

Speaking at a seminar on Canadian business and international development, Mr. Pearson said many economically backward nations recently freed from colonial status, worry about the effects of multinational corporations and fear falling under the economic control of outside business interests.

Police Head Says Indians Abused

WALLACEBURG ,Ont. (CP) — A member of the Wallaceburg Police Commission Thursday termed charges of police discrimination again ; Indians here as "the biggest pile of nonsense I've ever heard."

Dr. William Wilford, one of three members of the commission, said he could not understand the Police Association of Ontario's motive in making "this vicious attack".

Dennis Lattes, administrator of the Ontario Police Association, said Wednesday he had uncovered instances where Indian juveniles were locked up in Wallaceburg jail "when Caucasians would not have been detained."

He said his association also has information that warrants have been sworn illegally by telephone and radio without police officers appearing personally before a justice of the peace.

Mr. Lattes added that in one case two young Indian adults from Walpole Island had been arrested on assault charges and Wallaceburg police allowed the white assault victims "to buy each Indian charged while they were being held at the police station."

Mayor Cecile Bachand, police commission chairman, while admitting Thursday that such an incident had occurred at the police station, said it had nothing to do with discrimination against Indians.

She said the constable who had allowed the beatings has been dealt with and steps had been taken to ensure that such things will not happen again.

Heath Assails Party Rightists

LONDON (AP) — Prime Minister Edward Heath lashed out Thursday against rightists in his governing Conservative party who oppose the decision to admit Asians expelled from Uganda into Britain.

Heath suggested his critics were trying to find "quibbles" to run away from Britain's obligations.

Heath's strictures came in a letter to the Monday Club, a right-wing party group urging a ban on non-white immigration and the repatriation of non-whites already in Britain.

The club has called on Heath to repatriate all "non-British" residents who settled in Britain before 1962. It also claims that India and Pakistan, and not Britain, are responsible for taking the estimated 60,000 Asians with British passports expelled by President Idi Amin of Uganda.

Heath said in his letter to the club: "We hold that it is in the interest of the British people that the reputation of Britain for good faith and humanity should be observed."

VISIT QUINTE HEALTH FOODS
IN THEIR
NEW UP-TO-DATE STORE
14 YOUNG ST. – BRIGHTON
ACROSS THE STREET FROM OUR FORMER LOCATION
WE CARRY A FULL STOCK OF
HERBAL SUPPLEMENTS
WE DELIVER ONCE A WEEK TO BELLEVILLE AND TRENTON
PHONE 475-1444

CUSTOM PICTURE FRAMING
"the beaver den"
gift shop
6 Miles North of 401 at Belleville on Highway 62
Foxboro, 962-7802 — Open 7 Days A Week

BELLEVILLE HORTICULTURAL SOCIETY
A PERSONAL MESSAGE FROM THE CHAIRMAN OF THE TRILLIUM COMMITTEE

I wish to thank each and every person who won a Trillium Award, and who was nominated.

The Belleville Horticultural Society, through its Trillium Competition, is dedicated towards encouraging the Citizens of Belleville, who make their property into something we can be proud of.

Also congratulations to the Industrial and Commercial winners and to Lloyd Syre and co-workers, who have done such a wonderful job to the City Parks.

Keep up the good work.

Harold Thompson,
Chairman of the Trillium Committee

PERM SPECIAL!
TUES. – WED. – THURS. – FRI.
Reg. $20.00. Now $15.00
Reg. $15.00. Now $10.50
Reg. $12.50. Now $6.45
HOURS: Closed Monday, Tuesday, 9 a.m. to 6 p.m., Wed. Thurs. and Fri. 9 a.m. to 8.30 p.m. Saturday 8 a.m. to 2.30 p.m.
PHONE FOR AN APPOINTMENT — 962-7470
The French
SALON OF HAIR DESIGN
382 FRONT ST. BELLEVILLE

SEPTEMBER SKATING SESSIONS
DICK ELLIS RINK
FAMILY SKATING
Saturday, September 23 — 1:30 p.m. to 2:30 p.m.
Sunday, September 24 — 2:30 p.m. to 3:30 p.m.
Saturday, September 30 — 1:30 p.m. to 2:30 p.m.
Sunday, October 1 — 1:30 p.m. to 2:30 p.m.
MEMORIAL ARENA
FAMILY SKATING
Saturday, September 23 — 2:30 p.m. to 3:30 p.m.
Saturday, September 30 — 2:30 p.m. to 3:30 p.m.
ADMISSION – ADULTS 75c — STUDENTS 50c — CHILDREN 25c
PLEASE CLIP OUT FOR FURTHER REFERENCE

walkers TARGET SALE
CONTINUES 'TIL SAT. SEPT. 30th
270 FRONT ST. DIAL 968-5751
STORE HOURS: Mon., Tues. Wed., Sat. 9 a.m. to 5:30 p.m. Thurs. & Fri., 9 a.m. to 9 p.m.

Bonita
BEAUTIFUL SHOES
249 FRONT ST.
CLOSE-OUT SALE
Continues All This Week
STILL OVER 6000 PAIRS TO CHOOSE FROM
$3. LADIES' FASHION SHOES BROKEN SIZES REG. TO $16.00
$5. CASUAL & DRESS BLACK, BROWN, BLACK SUEDE ALSO EVENING SHOES INCLUDED IN THIS GROUP REG. TO $15.00
$8. ALL THE LATEST COLORS IN OPEN AND CLOSED FASHION SHOES REG. TO $18.00
OPEN ... THURSDAY & FRIDAY ... 9 A.M. TO 9 P.M.
BONITA BEAUTIFUL SHOES
249 FRONT STREET BELLEVILLE
PHONE 967-1732

Another outstanding clothing value from ELKS-the King of Suits
2 for 1 low price Suit Sale
ELKS-fashions... ...right for right now!
$59 each 2 for $110
You save $80 on 2 suits
That's why we're the King
Other Quality suits $89.95 to $165
JUST ARRIVED! Men's 100% wool worsted suits.
100% pure worsted wool — The RIGHT fabric!
In the latest fall patterns: glen checks, stripes, neat checks, and plains. In splendid autumn colors of burnished brass, moss green, moody blue and slate.
The right handle!
The right buttons!
The right pockets!
Why buy from ELKS?
In Canada there are five grades of suit manufacturers: 6, 4, 2, 1, and x-1 and x-2 are the very best, while x-1 and x-2 suits are the worst. Manufacturers of x-rated suits cut every corner in the book from fabric down through every detail in the suit's finish. ELKS' suits have been made from carefully selected cloths to ELKS specifications. Our buyers travel all around the world to bring you suits you are proud to wear. ELKS also carries #2-rated suits. But, we will never touch one rated at 1 or x. ELKS — high fashion quality clothing at a price everyone can afford.
ALL STORES OPEN THURSDAY AND FRIDAY NIGHT
DON'T FORGET TO SEE "FASHION REVIVAL" Tonight at 8:00 - Tomorrow at 11:30 p.m. In Front Of Elk's.
ELKS the King of Suits
QUINTE MALL - BELLEVILLE (HWY. 14 AT THE 401)

Raceway Admits Two-for-one

Two can live as cheaply as one or at least that will be the motto of the Quinte Exhibition Raceway this Saturday.

Ladies and escorts will be admitted for a single admission charge this week to view the second-last card of the season. The final race of the year will be held Saturday, Sept. 30th.

Dominion Lad will be faced with two less problems this week when he and driver Gerry Walsh attempt to win the featured eighth race. They finished third in the Corby Stakes race last week behind Zorro Gratton and Cadillac Hanover, neither of whom will be racing in Belleville this Saturday.

The nine-race card will get under way at 7:45 p.m.

* * *

SATURDAY'S CARD
RACE NO. 1—(Pace)
1st half $25—$10.00
M-WIN 1973
AE H/P last 5 starts
1. Grenton Jack
2. Bonnie Bell
3. Bucko Hanover
4. Attorney Bronze
5. Peanut Hoyle
6. Gaby's Gold
7. Jean Hanover
8. Dandy Dan
RACE NO. 2—(Pace)
2nd half $20—Purse $800.00
M-WIN 1973
AE H/P last starts
1. Bonnie Bell
2. Peanut Hoyle
3. Bob Mac Bailey
4. Tyrone Lobo
5. Bellamy Command
6. Gaby's Gold
7. Speed
AE Bailey's Bonnie
RACE NO. 3—(Pace and Trot)
Purse $800.00
M-WIN 1973
AE H/P last start
1. Lobo Boy
2. Cross Valley
3. Trapper
4. Bellamy Wrack
5. Hanover Wilma
6. Elmore Ben
7. Dandy Dan 2Dec
RACE NO. 4—(Pace and Trot)
Purse $800.00
M-WIN 1973
AE H/P last 5 starts
1. Capt. Bonnie
2. Diamond
3. Dandy Dan
4. Charlie Cross
5. True Laird
6. Hoot Jean
7. Dons Flyer
AE Flyer Mitchell
RACE NO. 5—(Pace)
Maiden—Purse $1750.00
1. Frosty Hanover
2. Vanway Angel
3. Lively Lucky
4. Lisa Hanover
5. Emmett C.
6. Riverdale Pat
7. Don Bonnie Bell
AE Hanover Boy
RACE NO. 6—(Trot)
Purse $800.00
M-WIN 1973
AE H/P last starts
1. Lobo Boy
2. Cross Valley
3. Trapper
4. Bellamy Wrack
5. Hanover Wilma
6. Elmore Ben
7. Dandy Dan 2Dec
RACE NO. 7—(Pace and Trot)
Purse $800.00
M-WIN 1973
AE H/P last 5 starts
1. Capt. Bonnie
2. Diamond
3. Dandy Dan
4. Charlie Cross
5. True Laird
6. Hoot Jean
7. Dons Flyer
AE Flyer Mitchell
RACE NO. 8—(Pace)
Maiden—Purse $1750.00
1. Frosty Hanover
2. Vanway Angel
3. Lively Lucky
4. Lisa Hanover
5. Emmett C.
6. Riverdale Pat
7. Don Bonnie Bell
AE Hanover Boy
RACE NO. 9—(Trot)
Purse $800.00
M-WIN 1973
AE H/P last starts
1. Lobo Boy
2. Cross Valley
3. Trapper
4. Bellamy Wrack
5. Hanover Wilma
6. Elmore Ben
7. Dandy Dan 2Dec
RACE NO. 10—(Pace and Trot)
Purse $800.00
M-WIN 1973
AE H/P last 5 starts
1. Capt. Bonnie
2. Diamond
3. Dandy Dan
4. Charlie Cross
5. True Laird
6. Hoot Jean
7. Dons Flyer
AE Flyer Mitchell

Feature Times

AT THE BELLE — "Suddenly Prince Charming" at 1:30, 3:30, 5:30, 7:30 and 9:30 p.m. Also "Suddenly Single" at 2:30, 4:30, 6:30, 8:30 and 10:30 p.m. Adult entertainment at 12 midnight. (Adult)

AT THE PARK — In the first half of the double bill that starts today at the Park Theatre, Sean Connery stars with Ursula Andress in "Dr. No" at 1:30, 3:30, 5:30, 7:30 and 9:30 p.m. In all three movies from Connery's James Bond series, "Dr. No", "From Russia With Love" at 12:30 and "Goldfinger" at 2:30, 4:30, 6:30, 8:30 and 10:30 p.m. Adult entertainment at 12:30 and 12:45 a.m. (Adult)

AT THE PARK — In the first half of the double bill that starts today at the Park Theatre, Sean Connery stars with Ursula Andress in "Dr. No" at 1:30, 3:30, 5:30, 7:30 and 9:30 p.m. In all three movies from Connery's James Bond series, "Dr. No", "From Russia With Love" at 12:30 and "Goldfinger" at 2:30, 4:30, 6:30, 8:30 and 10:30 p.m. Adult entertainment at 12:30 and 12:45 a.m. (Adult)

MOHAWK COMMUNITY CENTRE BUILDING FUND
DANCE
SAT., SEPT. 22rd
(8:30 to 1 a.m.
CHUCK LEVAN and "THE UNKNOWNS"
Licensed Bar
Buffet Will Every Second Saturday

REGULAR
DANCE
ORANGE HALL
315 CHURCH ST.
SAT., SEPT. 23
MUSIC BY
"COUNTRY RIDERS"
(ALSO EUCHRE)

what is a crackle?
A crackle is the whispery sound a tiny, lovy pink bubble of Manor St. Double Cracking Rosé makes in your glass.
There are happy crackles in every beautiful bottle of Manor St. Double Cracking Rosé. Get your supply soon!
'Brights Wines

TAXI
968-6464
SERVICE
CHECKER TAXI
DIAL 968-6464
OR 968-6466
● 24-HOUR SERVICE FOR YOU AND YOUR PERSONAL NEEDS
● QUICK — PROMPT — COURTEOUS

NOW UNDER NEW OWNERSHIP
CLUB CEDARS
(north of Canniffton, on the River Road)
● WEDDING RECEPTIONS ● PARTIES
● FUND RAISING DANCES ● BANQUETS
You Name It . . . We'll Arrange It!
SATURDAY NIGHT DANCES
FEATURING A GREAT BAND
FRANK HOWARD and HIS ORCHESTRA
ROY and MOLLY BAIGENT, the new owners
say . . . Try us . . . you'll like us . . .
FOR RESERVATIONS CALL 962-5751

Quinte Mall Cinemas
THE LAST PICTURE SHOW
"A MASTERPIECE!" — Judith Crist, New York Magazine
COLUMBIA PICTURES Presents A BBS PRODUCTION
SHOW TIMES — 7:10 - 9:10
HELD OVER
Cinema 1

If you've had any
Our trouble.....
It's JOE KIDD.
CLINT EASTWOOD
JOE KIDD
STUART MILLAR Production
A Universal Pictures Company Production
Adult Entertainment
SHOW TIMES — 7:00 - 9:10
SECOND WEEK
Cinema 2

PETERBOROUGH MEMORIAL COMMUNITY CENTRE
NHL
Exhibition Hockey
SATURDAY, SEPTEMBER 30th
8:00 p.m.
NEW YORK ISLANDERS
vs.
PITTSBURGH PENQUINS
Yellows — $1.50
Purples — $2.00
Greens — $2.50
Children & Students — $1.50

TRENT VALLEY COUNTRY
JAMBOREE
STIRLING THEATRE - Stirling, Ont.
SATURDAY, SEPT. 23 - 8.30 P.M.
HAROLD THOMPKINS, M.C.
Starring
THE MIGHTY FARMER HUMPHREY
(All In Wrestler)
Canadian Champion Midget Wrestler
LITTLE HAWK
BELLE AIRES WITH PHIL FORSYTH ON STEEL
Brockville's Rocking Song Writer
FRED HARPER
PLUS — JEANIE MAY COLLAR - JUDY SHORET - LYLE COUCH AND MANY OTHERS.
Tickets on sale at — McKnight's Variety Store and Jim's Barber Shop in Belleville, Holiday Bank and Recreational Centre, Farmer's Rest & Motel, Stirling, Frankford, Harold Douglas Barber Shop, Campbellford, Ranney Cable Vision, Madoc, O'Hara's Grocery Store, Picton, Bridd's Variety Store, Napanee, East End Restaurant, Marmora, John's Dairy Bar, Stirling.
TICKETS - ADVANCE $1.50, AT THE DOOR $2.00
PHONE 395-2474 OR 962-5823
In Co-operation with the Belleville Federation of Musicians.

KINSMEN
SOCIAL EVENING
SATURDAY NIGHT
AT
TOBE'S COUNTY GARDENS
(ROSEMORE)
Sponsored by Thurlow Club of Belleville Inc.
● Early Bird Special 7:30 p.m.
● Special Bull Dot 1 Game: No. 1 - $25. No. 2 - 50.
● Share The Wealth Games
Admission 25c. Regular Games 25 for $1.
Prizes — Hundreds of dollars given away
FREE TRANSPORTATION
From Central Taxi Office
Snowbirds: No. 1 - 35 nos. $315. — No. 2 - 35 nos. $245.
KINSMEN
KINSMEN
KINSMEN

Sports Calendar

SOFTBALL
TONIGHT — Inside Counties Tournament vs Bave at Alexander Park, Oshawa, 8:30 p.m.
SATURDAY — Three losers vs Bellville Quinte at Memorial Arena, 6:30 p.m.
LACROSSE & HOCKEY
TONIGHT — Peterborough Lions vs. Belleville Bee Hives at Memorial Arena, 7:30 p.m.
TRAP AND GUN CLUB
Regular Practice Shoots Thursday, 6 pm., and Sunday, 10 am., at the Belleville Trap and Gun Club.
GAS BUGGY HOCKEY
WEDNESDAY, Sept. 26 — Organizational meeting at Recreation Centre, 7:30 p.m.
MINOR YELLOW SOFTBALL
MONDAY — Presentation of Championship Trophies, 7:30 p.m.
MINOR LACROSSE
MONDAY — General meeting of Belleville Minor Lacrosse Assn. at Centennial Secondary School, Belleville, starting at 8:00 p.m.
ATHLETIC DIRECTORS
TUESDAY — Meeting of Athletic Directors of Hastings County at the Bayside Secondary School, 8:30 p.m. - 9:30 p.m.
QUINTE SOCCER
SUNDAY — Game practice for Juvenile Boys and Girls from Bell Rink.
SUNDAY — Open practice for Central Test at Centennial Arena, 2:30 p.m.
SUNDAY — Open practice for Central Test at Centennial Arena, 2:30 p.m.
REMINDER
Volunteer workers required for Remembrance Day Campaign. Anyone, Sept. 30-Oct. 11, interested please contact Mrs. Ken Hall, 962-2242.
BAY OF QUINTE SOCCER
Belleville vs Belleville Cloverleaf on Thursday 7:00 pm at Centennial Secondary School.
SATURDAY — Practice at 10:30 a.m. at Queen Elizabeth at South Side Public School. Coach Bill Hamilton.
SUNDAY — Practice at 10:30 a.m. at Queen Elizabeth at South Side Public School. Coach Bill Hamilton.

The Colonial Knight
SOLUNAR TABLES
When To Fish And Or Hunt

By Mrs. Richard Alden Knight

The schedule of Solunar Periods, as printed below, has been taken from Mrs. Richard Alden Knight's Solunar Tables. Plan your days that you will be fishing in good territory or hunting in good cover during these times. If you wish to find the best sport that each day has to offer.

The Major Periods are shown in boldface type. These begin at the times shown and last for an hour and a half or two hours thereafter. The Minor Periods, shown in regular type, are of somewhat shorter duration.

Use Eastern Daylight Saving Time.

(September 23 - October 11.

Day	Major	Minor	Major
	A.M.	A.M.	P.M.
Saturday	4.55	11.30	5.25 11.55
Sunday	5.40		6.10 12.30
Monday	6.40	12.55	7.10 1.20
Tuesday	7.45	2.05	8.15 2.30
Wednesday	8.45	3.10	9.20 3.40
Thursday	9.55	4.15	10.25 4.45
Friday	11.00	5.20	11.30 5.50
Saturday		6.15	12.05 6.45
Sunday	12.25	7.10	12.50 7.35

Bowling Results

WYNEARAH NIGHT MIXED
CCC — Ladies' Team Standings: Dottie Wilson 30, Jean Wilson 30, Betty Wilson 30, Jean Wilson 30, Total 120. Gwen Sherrin 30, Gwen Sherrin 30, Gwen Sherrin 30, Gwen Sherrin

CLASSIFIED ADS

FIND IT QUICK

• EASY SHOPPING WITH CLASSIFIED AD'S • PLACE YOUR AD NOW!! DIAL: DIAL 962-9171

REAL ESTATE FOR SALE REAL ESTATE FOR SALE

BOWES & COCKS

968-4571

175 North Front Street — Open Today Until 9 p.m.

CENTRAL EAST BELLEVILLE — Attractive 3 bedroom brick split-level. Finished rec room with fireplace, 1½ baths, swimming pool in back yard and covered patio. Call Joe Lee 968-4571.

GIFT WRAP IT — For the whole family. Have the happiest Christmas ever in your own brand new home. Beautiful white brick exterior now under construction by a builder with a reputation for constructing fine homes. Make it yours for just $23,500.00. Call Cec. Ruttan 968-4571.

BRICK 2 STOREY — Only $18,500.00 — Close to downtown. 4 or 5 bedrooms, easily duplexed. Call Edythe Therrien 968-4571.

968-4571

Gallery of Homes

DID YOU MISS OUR CONDOMINIUM

OPEN HOUSE??

THEN COME OUT THIS WEEKEND

FRIDAY – 7-9 P.M.

SATURDAY – 1-4 P.M.

SUNDAY – 6-9 P.M.

PRINCE OF WALES DRIVE & COLLEGE ST.

• Come and See What Everyone's Raving About

MAURICE H.

ROLLINS

CONSTRUCTION LIMITED

SALES OFFICE — 968-5396

21 Victoria Avenue — Belleville

Natural Gas — Nature's Wonderfuel — Available In Our Homes

FRASER & O'NEILL LIMITED

REALTOR

ATTRACTIVE MODERN RANCH BUNGALOW. 12 miles north of Belleville on the Trent River. Features main floor family room and laundry room, attached garage, and boat slip.

NORTH END THREE BEDROOM 2 STOREY BRICK HOME, modernized and in good condition. Ideal for family or duplexing.

RESTAURANT AND GAS BAR north of Belleville showing a good return on investments for this year around business. Call Russ Sloan for full details.

MODERNIZED FARM HOME in excellent condition plus 2 barn, granary and 100 acres of arable fenced land. See this excellent property today.

THOMASBURG

An acre is included with this 3 bedroom frame home in a small village 15 miles northwest of Belleville. Taxes only $149. Priced right at $15,900.

ON DUTY: ROSS SWAN

180 NORTH FRONT STREET — 962-3418

TRENTON — 392-9224

YOUR CHILDREN

Will love you more for locating them in walking distance to school and skating rinks. This three-level home is just like new with living room, dining room, modern kitchen, 3-pce. bath. Large attached garage, clean and in Apple Pie order. Bright ten your future by calling Vic Kessler at 962-7076.

Wm. Gibson

FOR SALE

80 acres of land, log house, 2 miles east of Actinolite. Quantity of timber, suitable for hunting.

Phone 478-6283

230-26-10

REAL ESTATE FOR SALE REAL ESTATE FOR SALE

MAURICE H.

ROLLINS

CONSTRUCTION LIMITED

APARTMENT FOR RENT

One and two bedroom luxury apartments in various locations of the city. Some with immediate possession. Also two and three bedroom bungalows from $243.00 and $332.00 per month including services.

THINK SPRING

If you are contemplating moving, building, or trading your home next spring now is the time to start your ground work. Avoid the summer rush and let us build at our leisure over the winter months.

LOCATION IS THE NAME OF THE GAME

And we have it in our "Pond Park Phase II" sub-division. Only minutes from public and schools. Ringed with green areas, curling club, and bus service. Numerous homes now under construction but there still is an excellent choice of lots on which we could build your home.

MAURICE H.

ROLLINS

CONSTRUCTION LIMITED

Natural Gas — Nature's Wonderfuel — Available In Our Homes

Sales Office — 968-5396

21 Victoria Avenue

5310-tf

WOODS

298 COLEMAN ST.

Member Of The Belleville Real Estate Board

NO HOMEWORK

Yes, this home is less than 1 year old and there is nothing to do. Newly decorated, spotlessly clean and expertly landscaped. Brick construction with attached garage, 3 bedrooms, large dining area, very attractive entrance and living room and panelled family room. This plan is different — take a look for yourself.

3 YEARS OLD

In the country and over looking the Moira River. Large split level with carport, 4th bedroom and recreation room finished in basement. A low down payment would be possible. Possession. Asking $36,500. We would take an offer.

70 ACRES

Choice work land on highway No. 14, just south of Tweed. Approximately 3,000 feet road frontage.

Office — 968-6471

Open Til 8 p.m.

IF NO ANSWER CALL:

GORDON DETLOR 962-4174

BOB HOUGH 395-2253

KAYE CLARKE 968-8716

GORDON WOODS 962-8237

FOXBORO AREA

Good building lot, 4¾ acres with 300 foot road frontage. Priced to sell at $12,900.00.

$900.00 down for this solid four bedroom home, in good district. Fenced yard.

FOSTER

343-3649

347 Wt Front Street

Norma Goodacre ... 396-3211

Ken Long 962-3280

Ken Murrell 962-7829

Bev. Foster 477-2150

PHIL

BENNETT

REALTOR

THANK YOU

To the people that responded on our last fireplace. The client was satisfied but pleased. (NOW) I need a 2 bedroom bungalow close and neat, with garage, and a 3 bedroom, storey and a half, with garage. Between Hillcrest Avenue and John St. shore, Dundas Street. Please call 968-7797.

OUR NEW LOCATION COR. PINNACLE STREET AND BRIDGE STREET EAST

MODERN 3 bedroom bungalow, ceramic tile bath, Owner anxious to sell. $17,900. Call Bonnie Cole Ltd., 962-3561.

REAL ESTATE FOR SALE REAL ESTATE FOR SALE

LONG, LOW AND BEAUTIFUL

Situated right on the Bay this 3 bedroom bungalow with attached 2 car garage. Beautiful panoramic view of the Bay. Broadloom in the living and dining room. Huge family room with wet bar and indirect lighting. Good decking with marine railway and launch. Excellent location for the boating family. Call tonight for your appointment to see this lovely property.

ALMOST NEW

This lovely Split Level home was custom built for its present owners. The master bedroom will accommodate a large Spanish suite. The lady of the house will appreciate the 9' bathroom vanity and the work saver kitchen with modern wood cabinets and eating area. You will enjoy entertaining your friends in the sunken living room. Call tonight for an opportunity to inspect this charming home.

OWNER TRANSFERRED

And must sell this brick bungalow located in the east end next door to everything. This home has something for everyone in the family.

For Mom — A large bright kitchen and separate dining room to entertain your friends.

For Dad — A big burning fireplace to enjoy as you read the evening paper and a garage for the car.

For the Kids — Only minutes from school and a rec room to enjoy with your friends.

All this and a bedroom for everyone.

OWN SOME OF ONTARIO

25 acres with some bush and year round creek. Only minutes from town. Ideal country retreat to build your Dream Home.

JOYCE

962-5326

374 Front Street

• Open Evenings Until 9 P.M.

WHALEN

REAL ESTATE LIMITED

REALTOR

Economical

3 bedroom, 1½ storey home, full basement, large living room. Great place for children and just reduced to $15,900.00.

Rentals

We have at present some very fine offices to rent, downtown and other sections of the city. Large or small we have them all. Contact us about location, size or price.

Well Kept

3 bedrooms, living room, dining area, full basement, family room, garage, paved drive. Floors are broadloom and tile.

Business or Industrial Sites

Your needs in these locations can be arranged for by us. We have a choice retail outlets, sites for large or small commercial, for tri plex to duplexing sites and for industrial expansion or for new building. A call to us will suffice.

Very Close to School

2 large bedrooms, large dining room, living room, large modern kitchen. Home in good condition plus new furnace.

231 Front Street

962-4578

Open Evenings Til 9 P.M.

Call: Jack Diamond — Don Sherbert

968-5299 — 968-1302

DESERONTO

Immediate possession on spacious 3 bedroom, 2 storey home, features fireplace, hot water heating, carport with balcony, large lot, easy terms. Asking $14,500. Would consider any reasonable offer. Contact:

Wager & Wager Ltd

REAL ESTATE

103 John Street

Napanee 354-3539

416-13-15-18-21-26-29

YEARN TO BE COUNTRYFOLK?

Here is a lovingly restored brick Victorian gem set in 100 scenic acres near Stirling.

Large sunny kitchen, luxurious dining room, 4 bedrooms, 2 bathrooms, plus powder room in master bedroom. Large barn.

PRIVATE SALE $44,900.

CALL 613-395-3763

REAL ESTATE FOR SALE REAL ESTATE FOR SALE

FOLLWELL

EAST SIDE — GOOD MORTGAGE

Good family home, priced to sell. Living room, dining room, kitchen, 3 bedrooms, new furnace, drapes, carpet, aluminum windows and doors. Only $22,500. Action Desk Priced $14,900.00.

BLEECKER AVE. — EAST SIDE

Look this one over, 4 bedrooms, living room, dining room, kitchen, den, bath, full basement. Mortgage at 7% interest. Asking $23,900.00. Give us an offer, you might buy it.

WEST SIDE — GRAHAM STREET

Quiet dead end street. Living room, kitchen, 2 bedrooms, 4 piece bath, full basement with finished rec room, dryer included, garage, big lot 66 x 195, fully landscaped and well treed. Asking $21,900.00, make an offer, we listen better.

FRANK S. FOLLWELL

REALTOR

608 Front Street

BELLEVILLE, ONT.

968-6795

W. FRANK

242 N. FRONT STREET

Belleville, Ont.

COOL

Winds will never trouble you in this cosy 5 bedroom home with a hearth warming fireplace and large fun-type family room. Enjoy watching nature paint brilliant fall colors on the trim landscaped acre of land that cradles this exceptionally well maintained home. Overlooking Squire Creek and priced at $23,500.

FALL

In love with this Mayfair model home that is longing for a new family to move in NOW. Finished family room, 4-pce. bath with vanity, paved driveway. Eager for sale at $23,500.

IS

Your family outgrowing your present home? Why not let us help you find one in the spring building or would you prefer more land on which to build your dream home? We can help — just try us!

HERE

Is the spot to settle down and invest your retirement dollars. An older duplex, well maintained, bargain priced at $21,900. New garage, centrally located site for your shopping convenience.

962-9248

KEITH

REALTY LTD.

WANTED — FARMS

Have inquiries for good farms at rough basing properties, some with all cash.

Contact: OMAR CHISHOLM

Belleville 962-7686

LOTS REGISTERED

Miles from Belleville 100' x 200'.

Contact: OMAR CHISHOLM

Belleville 962-7686

2 STOREY HOME

Grafton $30,000. 4 bedrooms, good size lot, centre of village, broadloom throughout. Door, new forced air oil furnace, detached garage, nice setting, in beauty, many extras.

Contact: BETTY POST,

Coborg 355-2437

E. KEITH & SON LTD.

151 Bloor St. West, Ave. 2, Toronto 363-1176

TWO bedroom brick bungalow on an extensive lot. Only $14,900. Call Bonnie Cole Ltd., 962-3561. 230-26-1

AVAILABLE now our Private, Semi-Private and Semi-Detached Homes. Choice locations, prices from $30,000 to $50,000. Call Bonnie Cole Ltd., 962-3561. 230-26-1

Belleville. Good location, price $30,000. Call Bonnie Cole Ltd., 962-3561. 230-26-1

REAL ESTATE FOR SALE REAL ESTATE FOR SALE

PERFECTION

This four bedroom home is indeed perfection. Beautifully built and cherished by the owners who had it custom built when you could obtain the best building materials. We would be proud to show you through this gracious home and let you assess the quality and beauty of this home for yourself. Inspection by appointment.

A LOVELY SPLIT LEVEL

With three bedrooms larger than average. New broadloom, an inviting recreation room with a two piece bathroom on the same level. A walkout basement, large covered patio and a lot of a 120' backing on a park. This home is priced right and we invite you to see through.

INCOME PROPERTY

We have four six plex apartment buildings in one parcel that are realistically priced and show a net income of 17% on your investment. Call for details.

968-5757

J.E. Kinney REALTOR LTD.

MORTGAGES

J. P. CLEMENTS

PRIME 1st MTG. LOANS

9¾%

PRIME 2nd MTG. LOANS

12%

J. P. CLEMENTS MORTGAGE BROKER

27 MARKET SQUARE

Napanee 354-3029 or 354-3904

LOANS FOR HOMES COMMERCIAL VICTURES INDUSTRIAL PROJECTS COTTAGES HOTELS, MOTELS

FAST COMMITMENTS

1st and 2nd

962-3200

—RESIDENTIAL

—COMMERCIAL

—INDUSTRIAL

—COTTAGES

—LAND

963-3300

FIDELITY FINANCIAL SERVICES LTD.

27 Campbell St. — Belleville

Member Of Ontario Mortgage Brokers Assoc.

2426-tf

MORTGAGE MONEY

Funds for 1st and 2nd Mortgages. Conveniently arranged in your name, arranged, bought, sold.

D. T. STORK

MORTGAGE BROKER

967-1977

613-11-13-14-18-20-25

MOBILE HOMES

MOBILE HOMES

BRAND NEW

12-FOOT x 60 FOOT MOBILE HOMES

Completely Furnished $7,675.

Easy terms. Name your own down payment.

5 Miles West Of Kingston On Highway 2

RANCHO ESTATES

MOBILE HOMES

353-5060

2113-tf

MOBILE HOMES. Doubles and double. Low down payment. Low monthly payments. Approved lots with water, hydro, sewer. Call Bonnie Cole Ltd., 962-3561. 230-26-1

1966 12 x 56 TWO bedroom mobile home, fully furnished, including A/C, fridge, freezer, washer, super clean, set up in Bayview Mobile Home Park. Phone 962-2871. 2113-tf

TWO bedroom mobile home 12 x 60 with 10 x 12 addition, fully furnished, including A/C, fridge, freezer, washer, super clean, set up in Bayview Mobile Home Park. Phone 962-2871. 2113-tf

12 x 60 FOOT Commodore mobile home, 2 bedrooms, fully furnished, including A/C, fridge, freezer, washer, super clean, set up in Bayview Mobile Home Park. Phone 962-2871. 2113-tf

MOBILE HOMES

MOBILE HOME 60' x 12' Three bedrooms, 8' x 12' glassed porch to be finished. Can be seen at —

PARKWAY TRAILER COURT

Highway 2, East

962-2871

A-260-276

BUSINESS OPPORTUNITIES

FOR LEASE IN TRENTON

A MODERN 2 BAY SERVICE STATION

Excellent volume on main artery. A real opportunity for a marketing oriented individual.

For Further Information Please Call

MURPHY OIL COMPANY LTD.

Att. T. MILLNER

725-3371 Oshawa

2126-tf

FOR SALE or lease, two-storey business, Apply to Box A-33 The Intelligencer. 2110-26tf

HELP WANTED

VICTORIAN ORDER OF NURSES QUINTE BRANCH

— requires —

2 FULL TIME NURSES

and

1 PART TIME NURSE

Diploma in Public Health desired

Degree in Public Health preferred

Current salary and fringe benefits in effect

Reply in writing stating qualifications to:

Miss Knox, Nurse-in-Charge, Victorian Order of Nurses Quinte Branch, 118 Dundas Street East, Belleville, Ontario.

2121-26

WANTED RELIABLE NANNY

For Boys Ages 2 and 5 Years

Good Position For Mature Person Live In Or Out

No House Cleaning Required

References

Weekdays Only

966-2287 After 7 p.m.

2121-26

UP TO here in bills? Looking for a way out? You can make extra money in your spare time. Call 962-2042 for more information. 2121-26

WANTED — Experienced Cook, Apply in person to Mr. Ed Wood Arm, Kingston, Ontario. 2111-tf

MUTTART HOMES

Choose from over 32 floor plans in 2-storey, split-level or ranch style, with 2, 3 or 4 bedrooms. There's no down payment and a Muttart mortgage can be repaid in 15 years. All you need is your own lot and you can build your home quickly and easily from complete, simple instructions supplied. Don't delay! Ask for your FREE BROCHURE today! Write, phone or visit...

Muttart Homes

1473 Pinecrest St. West, (P.O. Box 7511, Kingston) Telephone (613) 546-1172 (collect) Ask for Mr. Jim Mulligan

F86-tf-11-12-17

HELP WANTED

EXPERIENCED

SALES PERSONS

REQUIRED

- Full Company Benefits Including Pension Plan
- Generous Commission Split

Previous Selling Experience Helpful
But Not Necessary
All Replies Kept Confidential

Contact Manager
BOB HOWE
Office — 968-4571
Home — 968-5820

BOWES & COCKS

175 North Front Street
Belleville

326-2t

ACCOUNTING OPPORTUNITY

An opportunity exists in our accounting department for a fourth or fifth year R.I.A. or C.G.A. student with a minimum of four years of general accounting or auditing experience.

The position offers challenge and excellent promotional prospects in the basic business of life insurance.

Please send resume detailing experience, salary requirement and academic standing, etc. to:

CONTROLLER,
CORBY DISTILLERIES LIMITED,
P.O. BOX 10,
CORBYVILLE, ONTARIO.

Replies will be held in confidence.

COULD YOU USE EXTRA CASH !

We have the Quinte Buyers' Guide to be delivered in the Shirley, Tweed, Madoc, Marmora, Frankford, Astra, Middleton Park, Brighton, Wellington, Picton, Deseronto and Napanee areas weekly. In other areas housewives have shown interest in taking on this job — for the sake of exercise and fresh air — as well as earning a little extra for themselves.

MAKE THIS A FAMILY AFFAIR

Those who are interested would be given a permanent route, generally in your own neighborhood. All that is required is delivery of the Quinte Buyers' Guide which would be dropped at your home for the agent, in the receivers' box or a safe, dry place — on the date specified.

Write BOX A-30, THE INTELLIGENCER
and leave your name and address.
You will be contacted.

322-2t

Accountant Required

Quinte's largest industry requires C.A. Applicant should have two years experience with a firm of chartered accountants.

Apply in complete confidence stating salary expected, to:

MR. J. S. ADAMS,
Personnel Manager,
BATA FOOTWEAR,
BATAWA, ONTARIO.

323-2t

PART TIME SALES PERSON
LADIES' WEAR STORE
Selling experience preferred, weekend work and other times as necessary. Apply in person.
MILADY SHOP
247 Front Street
Belleville
320-2t

RAPIDLY GROWING
HOTEL CHAINS
Require Ambitious
Minded Individual to
Assume Night Adult
Responsibility
Apply
BOX A-32
The Intelligencer
320-2t

MATURE PERSON
REQUIRED FOR
12 Midnight To 8 a.m.
Shift
TIM HORTON DONUTS
163 N. Front
320-2t

PART TIME MATURE
PERSON
For maintenance work for modern building.
Hours Approximately 2 to 8 p.m.
WRITE BOX A-11
THE INTELLIGENCER
319-2t

TOMATO PEELERS AND
BOXILY WORKERS WANTED
Steady work, good conditions, cafeteria service. Transportation from Market Square, Trenton Road and Coleman St.
392-2323
BAXTER CANNING CO.
Bloomfield
320-2t

MAKE EASY $ $ $

Turn your hobby into profit at your home. Easy to sell Push-Pins, Lapel Pins, Key Chains, Emblems, Rings, Medals or bridal products, etc. Free inspirational booklet. Write Creative Products, Dept. 1, 1140 Broadway, Hewlett, L.I., New York 11557.

MATURE couple picture capable, at Bancroft Summer Hall to operate a modern 2 bedroom hall to rent. Apply at Summer Hall or Phone Mrs. Drew Orchard or Telephone 962-1956.

WAITRESSES for the 1207 Bridge-town, Trenton. Highway 401. Trenton 392-2121.
324-6t

COMPANION for elderly couple, a laundry, light housework, or similar. Phone 968-3317 after 5 p.m.
324-3t

HOUSEKEEPER for elderly gentleman, Belleville area. Reference required. Apply Box A-29 The Intelligencer.
324-6t 9-8t

HELP WANTED

MANAGERESS WANTED

Self-Starter. Experience in China and Giftware Preferred. Must know how to knit and crochet.

COME IN AND SEE
MISS DOUGHERTY

Nelson's Cards & Gifts
QUINTE MALL — Belleville
324-6t

EXPERIENCED
RNA. or RN.
Full Time Employment
Apply Between
1:30 and 3:30 p.m.
SHEPPARD
NURSING HOME
259 Albert St.
Belleville

COOK WANTED

FULL TIME
MALE OR FEMALE
PHONE 968-5810
321-tf

MATURE R.N.A.
REQUIRED IMMEDIATELY
by
MAPLE HAVEN NURSING
HOME
Midnight 12 to 8 a.m.
Phone 962-2333 Before 5 p.m.
320-3t

CLASS A MECHANIC

Class A mechanic. Diesel experience preferred. Must be able to work overtime. Above normal fringe benefits.
REPLY TO: WOOD INVERSION
P.O. BOX 430
COLBORNE, Ontario
320-3t

EARN extra money for Christmas by shopping. Anyone can do it and be paid for it. Write Shopping Service, and receive free of Christmas cards selling to your friends. Experience unnecessary. Send name, address and zip code to: Shopping Service, Dept. 2, 227 Cosens, Ronnie Park, Ont.

REQUIRED by Parent's Cleaners experienced lady presser and counter girl. Apply in person to Mr. David's Cleaners, Bridge Street, Belleville and Quinte Mall, Shannonville.
320-3t

RELIABLE mature woman to look after children, ages 3 years and 2 years 3 months. Live in Foxboro. Phone 969-2973 or Foxboro 1-966-7196, Telephone collect.
319-3t

BOYS and girls 15 to 18 years to deliver Intelligencer in Foxboro. Apply to Circulation Dept., The Intelligencer with parents consent.
319-tf

MANAGER horse breeding farm near Trenton, Ontario. Experience in horses and farming essential. Apply stating age, experience and salary expected to Box A-31, The Intelligencer.
319-3t

HOUSEKEEPER-COOK. Apartment. Monday thru Friday. Live in, basic salary $25.00 per week. Phone 962-2673 or 968-7183.
319-3t

BELLEVILLE Hospital, part time position, for either dusting coverage, or evening coverage. Apply in person, Personnel, Phone 968-2741.
319-tf

BABYSITTING

RELIABLE mother will babysit in her home, Monday to Friday, by day or weekly. Would consider shift work. Telephone 962-2673 after 5 p.m.
320-3t

MOTHER wishes to babysit new born child Monday to Friday. Telephone 968-8484.
320-3t

WILL babysit in my own home. Vicinity of Bayside and Front Road. Phone 968-8135 for information.
320-3t

RESPONSIBLE lady will babysit in her home. Phone 968-7775.
320-3t

WILL babysit in my own home. Vicinity of Bayside and Front Road. Phone 968-8135 for information.
320-3t

RESPONSIBLE lady will babysit in her home. Phone 968-7775.
320-3t

Carriers Required

Applications Are Now
Being Taken For
TORONTO
STAR
ROUTES
Available In Belleville
Area

If you are interested in making money, you can make money here.

Please Call 962-5575
And Leave Your Name,
Address & Phone Number
321-3t

DINING ROOM
WAITRESS REQUIRED
Apply
G. GALVIN
QUINTE HOTEL
313-tf

WANTED — OIL BURNER SERVICE MECHANIC
Either older man wanting semi-retired income or man with related trades, timmihing, plumbing etc.
Write Box 321
Phone 613 261 Nights
(Campbellford)
319-3t

United Co-Operatives Of Ontario
Foxboro Branch
Has An Immediate Opening For
A PETROLEUM
DRIVER-SALESMAN
The applicant will organize his route, make deliveries and supervise his inventory stock. Applicants should be well acquainted with both urban and rural districts of Quinte area. Please apply in writing giving complete resume to the attention of J. H. HAMILTON.
Box 69 Foxboro, Ont.
320-3t

DRIVERS WITH CAR AND
ALSO PARTY TO SUPERVISE.
To deliver the QUINTE BUYERS GUIDE, to carriers' Route 1, Shirley, Tweed, Madoc, Marmora, Frankford.
Route No. 2: Astra, Middleton Park and Brighton.
Route No. 3: Wellington, Picton Deseronto, Napanee.
WRITE BOX A-30
THE INTELLIGENCER
320-3t

TRACTOR driver for harvesting with corn picker. Murray Farms, Consecon. Call 392-2666.

WANTED

WANTED TO BUY
BOX TYPE
TRAILER
Call Between
9 a.m. and 5 p.m.
962-3366
320-3t

WE BUY and sell used furniture, antiques, glassware, dishes, etc. Ken's Used Furniture, 968-5455. 324-tf

WANTED — to buy used cars and trucks, any condition. Phone 968-6666 collect to Ken Duff Pontiac Inc.
324-tf

WANTED — One Bowmore 10 cubic ton bin, also large brooder. Telephone 968-2197.
324-3t

REAL ESTATE WANTED

HOUSE WANTED

Have cash: Belleville area.
Give Full Particulars
On First Letter
Apply Box A-49
The Intelligencer
320-3t-22-3t-27-3t

LAND WANTED

Apartment wanted to buy, around Belleville, Trenton or Brighton, suitable for Family of two, including pets. Phone Arnie and Mary Hodgkinson to:
J. JOHN,
Box 551, Station K, Toronto, Ont.
Apply 9-5 or 6-12
320-3t

REGISTERED building lot within 5 miles north of Belleville. Telephone 962-2921.
321-3t

EMPLOYMENT WANTED

MECHANICAL FOREMAN
AVAILABLE
Technical school graduate. Excellent background in machine shop operation, control, maintenance and production. Seeking responsible position in Belleville area. Write to Belleville-Trent Box 1, Belleville.
PLEASE APPLY BOX A-38
THE INTELLIGENCER
322-3t

CARPENTER CONTRACTOR
All Types Of Carpenter Work.
Construction Of New Homes.
We Specialize in Repairs
And Alterations.
All Work Guaranteed
968-7137
321-3t

WILLIAM CALBURY
Painting & Decorating
20 Years Experience
For Free Estimates
Call
962-2657
320-3t-25-3t-29-3t

PAINTING, interior and exterior. Free estimates. Telephone 968-6666.
313-tf

ACCOMMODATION WANTED

A GREAT PLACE TO LIVE
But Fail To Conserve At
LaBELLE FONTAINE
MANOR
251 SIDNEY STREET

Don't be upset, we are taking applications for accommodation now in our luxurious executive (Near Fairgrounds)
320-3t

WANTED to rent — 2 bedroom apartment by Oct. 1st. Telephone 962-2673 after 5 p.m.
320-3t

REQUIRED by reliable couple with one child, 3 or 4 bedroom house to rent. Phone 962-1286
320-3t

WANTED — November 1 to 15, furnished apartment with studies, near Sir Sandford Fleming Technical school, by mature Almaster. Telephone 962-2673.
320-3t

WANTED properties to sell and rent. Call Ken Duff Pontiac Inc. Ask for Bruce Robertson 962-9663.
313-1m

FOR RENT

VISITOR
BELLEVILLE?
Stay at
La Belle Fontaine Manor
251 Sidney Street

- Furnished Private Rooms and Apts.
- Kitchen and Lounge, TV and Laundry
- Parking Space
- Shirley Bus Stop
- New Construction
- Convenient Location
- Kitchen Privileges

$25.00 WEEKLY
PHONE 968-9672
Jy31-tf-s-9-12

OFFICE SPACE
IN MODERN
BUILDING
CHOOSE YOUR SUITE
From
$100. PER MONTH
TELEPHONE 962-2133
320-3t

THREE bedroom apartment ground floor, Telephone 962-2673 after 5 p.m.
320-3t

LARGE four bedroom house, available Nov. 1. Telephone after 6, 962-2673.
320-3t

THREE bedroom house, full basement, oil heat, $150 per month. Available immediately. 962-3638.
320-3t

THREE bedroom house, full basement, oil heat, $150 per month. Available immediately. 962-3638.
320-3t

WANTED, Used "Yorks" shacks, 300 to 700, or 8. Phone 962-2921.
321-3t

MODERN three bdrm duplex, 1½ baths, oil heat, $150 per month. Available immediately. Telephone 962-2673 after 5 p.m.
320-3t

TWO bedroom apartment, first floor, Telephone 962-2673 after 5 p.m.
320-3t

WE PAY cash for antique furniture, glassware, dishes, etc. Ken's Used Furniture, 968-5455.
324-tf

TRACTOR driver for harvesting with corn picker. Murray Farms, Consecon. Call 392-2666.

FOR RENT

RENT
COLOR
TV
With Purchase Option
From $5.00 Month
SONY ◆ TOSHIBA ◆ RCA
◆ PHILIPS ◆
Choose From
17" PORTABLES
OR
26" CONSOLES
ONLY AT

CIRCLE TV
QUINTE MALL
968-5525
324-3t

TOWN HOUSES
Completed luxury — Four Quinte Mall.
3 bedroom — $179.00.
3 bedroom — $185.00.
GERALD JOYCE
REALTY LIMITED,
REALTOR
204 FRONT STREET
962-2366
Open Evenings Until 9 p.m.
Aug5-tf

222 ALBERT STREET
Excellent East Hill Adult Location

Large 2 bedroom apartment with balcony, broadloom throughout, refrigerator, stove, TV hook-up. Heat included.
CALL 968-6607
After 5 p.m. or message below
$4.30 a.m.
320-3t

2 BEDROOM APTS.
With balcony, fully carpeted, stove, frig., utilities and Cable TV. $165. - 170. monthly.
Call Bldg. Superintendent
966-2579
319-tf

FURNISHED
BEDSITTING ROOM
With equipped kitchen. All services paid including cable TV. Central location. Male or lady preferred.
Telephone 962-3617
After 4.30 p.m.
320-3t

TWO BEDROOM
APARTMENT
Available October 1st
Refrigerator, Stove, Heat, Cable TV. — $150. Monthly.
Telephone 968-3519 or 962-1562
322-tf

LARGE 2 BEDROOM APT.
IN BELLEVILLE
Living and dining room kitchen with stove and frig. large bathroom with shower, broadloom throughout, heat paved, lot, hard, hydro, cable TV included.
$165. Monthly
Available Oct. 1
968-3613 After 6
320-3t

ONE bedroom house and large lot. Telephone 962-2673 after 5 p.m.
320-3t

ONE bedroom apartment, $115. monthly. Telephone 962-2673 after 5 p.m. Laundry facilities. Telephone 968-6666 or 962-2673 after 5 p.m.
320-3t

"PRESTIGE" 2 or 4 bedroom home in Foxboro. Only 1 left. Occupancy 2 miles from Belleville. Completely finished, fully serviced. Call 968-6666 or 962-2673 after 5 p.m. Ask for Mr. Clarke Limited, Realtor. 968-6271.
320-3t

BEDSITTING room, broadloom throughout, heated, $85 monthly. Telephone 962-2673 after 5 p.m.
320-3t

TWO bedroom self-contained heated apartment, stove and refrigerator, hot water and stove. Adults preferred. Telephone 962-2673 after 5 p.m.
320-3t

FURNISHED self-contained apartment, private entrance, close to hospital, bath, shower, heat and hydro supplied. Telephone 962-2673 after 5 p.m.
320-3t

HEATED, one bedroom apt. and bedsitting room. Towers, heated, $85 monthly. Call 962-2673 after 5 p.m.
320-3t

ONE bedroom furnished bachelor apartment, heated, hydro supplied. Available Nov. 1st. Telephone 962-2673 after 5 p.m.
319-3t

TWO bedroom apartment, heated and hydro, broadloom throughout, refrigerator, stove, $150 monthly. Telephone 962-1414.
319-tf

THREE bedroom house, West Hill, $150. monthly. Telephone 968-5810 or 962-2673 after 5 p.m.
319-3t

ROOMS to let, fire hazard. Close to Quinte Hotel. Available Sept. 1st. From $15 weekly. Apply 16 West Bridge.
319-3t

THREE bedroom apartment in country, $150. monthly. Call 962-2673 after 5 p.m. Available Nov. 1st. Rent $180 per month includes heat, hydro and water. Telephone 962-2673 after 5 p.m.
319-3t

BEDROOM home, 82 Catherine, $150. monthly. Telephone 962-2673 after 5 p.m.
319-3t

THREE room furnished heated self-contained apartment, private entrance, bathroom, kitchenette, refrigerator, stove, $100. monthly. Telephone 962-2673 after 5 p.m.
319-3t

3 BEDROOM home, oil heated, Dundas St. East, Trenton. Telephone 962-2673 after 5 p.m.
319-3t

THREE room furnished heated self-contained apartment, private entrance, bathroom, kitchenette, refrigerator, stove, $100. monthly. Telephone 962-2673 after 5 p.m.
319-3t

THREE bedroom home, 17a Isabella, Trenton. Telephone 962-2673 after 5 p.m.
319-3t

TWO bedroom bungalow at 126 Front Road, Trenton. Telephone 962-2673 or 962-1314 for further information.
319-3t

TWO bedroom apartment, central, heated, hydro supplied, $150. monthly. Telephone 962-2673 after 5 p.m. Available Nov. 1st. Telephone 962-2673 after 5 p.m.
319-3t

PARKING space available at 126 Front Road, Trenton. Telephone 962-2673 after 5 p.m.
319-3t

EFFICIENCY rooms and suite, furnished, heated, hydro supplied, $85. monthly. Telephone 962-2673 after 5 p.m.
319-3t

NEW BUILDING, Modern two bedroom apartments, broadloom throughout, refrigerator, stove, heating, hydro, parking. Telephone 962-2673 after 5 p.m. Available immediately.
319-3t

TWO bedroom apartment, New heated, broadloom, refrigerator, stove, hydro supplied. Telephone 962-2673 after 5 p.m. Available October 1. $150. monthly.
319-3t

FOR RENT

FURNISHED bachelor apartment, heated, hydro supplied, $85. monthly. Telephone 962-2673 after 5 p.m.
319-3t

ONE bedroom apartment, heated, hydro supplied, $110. monthly. Telephone 962-2673 after 5 p.m.
319-3t

2 BEDROOM apts. Heated, hydro supplied, $150. monthly. Telephone 962-2673 after 5 p.m.
319-3t

ROOMS for rent, Bonieure court rear entrance. Telephone 962-2673 after 5 p.m.
319-3t

ROOMS for rent, Bonieure court rear entrance. Telephone 962-2673 after 5 p.m.
319-3t

ROOM AND BOARD

ROOM and board available for two gentlemen. Close to Quinte Mall and bus route, available for Sept. 1st. Telephone 962-2673 after 5 p.m.
319-3t

HOUSEKEEPING room centrally located, suitable for gentleman. Lady preferred, heated, hydro supplied. Telephone 962-2673 after 5 p.m.
319-3t

FURNISHED room, shared kitchen, heated, hydro supplied, $60. monthly. Telephone 962-2673 after 5 p.m.
319-3t

HOUSEKEEPING room, refrigerator, hot, linen, refrigerator and grill. $16. weekly. Telephone 962-2673 after 5 p.m.
319-3t

ROOM for rent. Business girl preferred. Telephone 968-3827.
319-3t

FURNISHED room, shared kitchen, heated, hydro supplied, $60. monthly. Telephone 962-2673 after 5 p.m.
319-3t

ROOM and board, central location, suitable for gentleman. Telephone between 5 and 7 p.m. or early morning 962-2673.
319-3t

FURNISHED room for 2 girls, twin beds, shared kitchen. Telephone 962-3606 after 5.
319-3t

COTTAGES FOR RENT

WINTERIZED two bedroom cottage, $80. monthly. One safe west of Belleville. 968-6271.
320-3t

FURNISHED insulated 2 bedroom cottage, Consecon, on Lake of Quinte at Redmondville. Available Oct. 1st. Telephone 962-2673 after 5 p.m.
319-3t

TWO bedroom cottage, all conveniences, Lake of Quinte, Consecon. Can be seen. Lots of room for boat, pool fishing and swimming. Telephone 962-2673 after 5 p.m.
319-3t

FOR SALE

BEST BUY OF THE
YEAR
PRE-SEASON SPECIALS
LIMITED TIME
BRAND NEW SNOWMOBILES

	Mfg. List	Sale
19 H.P. Single Cyl. Manual	$748.	$495.
26 H.P. Twin Cyl. Manual	$1065.	$650.
26 H.P. Twin Electric Start	$1190.	$695.

NOTE: We reserve the right to limit quantities.

VAUGHAN
AUTOMOTIVE
13 Dundas St. E. 125 S. Church
962-6781
313-10t

PICK YOUR OWN APPLES

WEEKENDS ONLY
FROM 11 a.m. to 7 p.m.
Bonter's Bayview Orchards
RR 3 Consecon On Redmondville Road
392-3668
Containers Supplied Or Bring Your Own, Basket Shoppers.
316-tf

GRAIN FED BEEF SIDES
Direct From Producer
At Distinctive Savings
Highest Quality
Ric to 90c
Cut And Wrapped
MOIRA VALLEY FARM
962-7915 or (Trees) 478-6262
320-3t

LARGEST DISPLAY OF
COLOR TV
In Quinte District
ZENITH
RCA
PHILIPS
SONY

CIRCLE TV
QUINTE MALL
968-5525
318-19-21-23

20 H.P. STEEL BOILER
American Standard water or steam complete with burner. An excellent condition. — Contact
CRAWFORD METALS
968-3473
320-3t

POTATOES
$1.75 A Bushel
Delivered
In Your Own Containers
Telephone
962-2074
320-3t

- 1 McLean's Cold Drink Dispenser.
- 1 G.E. 12,000 BTU air conditioner.
- 1 Frigidaire commercial size 2-door refrigerator.
- 1 80,000 BTU floor furnace.
- 1 8-Ft. Frozen food Display counter.

392-3620
313-tf

VIKING range $35. Hoover vacuum cleaner $20. Two wooden beds and springs $10. each. 962-2921.
321-3t

ONE pair of Hockey Thompson 1-2-3 Lite-15-inch two Keystone mags 15 x 7 — 4 studded tires, mounted on 1972 Chev rims. Like new. Telephone 962-2921.
321-3t

CLOTHING, excellent condition, 12-14, Leather jacket, size 14, Telephone 962-2921.
321-3t

FRIGIDAIRE stove in good condition, $50. Telephone 962-2921 after 5 p.m.
321-3t

CEDAR posts, All sizes. Telephone 962-2921 after 5 p.m.
321-3t

CANNING tomatoes. Telephone 962-2921 after 5 p.m.
321-3t

CEDAR posts, All sizes. Telephone 962-2146 Bancroft or write Arthur Cecil Hall, Canonto.
321-3t

COLONIAL pole lamp $15. 2 drawer chest $15. Telephone 962-2921 after 5 p.m.
321-3t

COLONIAL pole lamp $15. 2 drawer chest $15. Telephone 962-2921 after 5 p.m.
321-3t

FOR SALE

Furnishing your home?

Take a drive to the country and save on your purchase of furniture, electric appliances, floor coverings. We carry such brand names as Kroehler, Braemore, Simmons Mattresses, Panasonic TV.

Rowe Furniture

FRANKFORD
Where Prices Are Low
398-6563
Jn5-tf-s-6-tf

NOTE!

Please Read Your Advt. Classified advts. are taken over the phone as a convenience. The advertiser should read his advt. the FIRST DAY IT APPEARS AND REPORT ERRORS in time for the second insertion. The Intelligencer is responsible for only ONE incorrect or omitted insertion for any advertisement and then only to the extent of a "make-good" insertion. Call 962-8171 before 9:30 a.m. for changes and cancellations. Note: No changes or cancellations taken on Saturday morning. Telephone 962-8171.

WE NEED SPACE FOR
MORE STOCK SO THE
FOLLOWING ITEMS ARE
ON SPECIAL SALE
'TILL SEPT. 23 '72

20% OFF
YAMAHA ORGANS
1 New Yamaha Piano, Upright
Apartment Size — $795.
1 Set of Raven Drums $139.95 Complete With Cymbals
1 Fender Bassman Amp $149.95 — Used A-1
1 Traynor Bassmaster $129.95 — Used A-1
1 Set Columns — 100 Watt $89.95 — New
1 Garnet Small Bass Amp $79.95 — Demonstrator
Lay-Away NOW While Prices Are Low

WHALEN'S MUSIC

132 FRONT STREET
320-3t

WESTERN
AUTO CENTRE
Belleville Plaza — 962-8009
OPEN TONIGHT 'TIL 9 p.m.
Jy21-tf-s-8-tf

the country store
is pleased to
announce
the arrival of
PINE
Reproductions
Complete Dinning
Suites
PREVIEW SHOWING
SEPTEMBER 21, 22, 23, 24
From 3 p.m. to 9.30 p.m.
HAVE A CUP OF COFFEE
A REALLY NICE PLACE
4 Miles West Of Bay Bridge On
Redmerville Road
968-3030
321-3t

ROLLEIFLEX CAMERA
Model 3.5F with case and accessories — $300
TAPE RECORDER
Sony Tape 128 — $200.
21-INCH SYLVANIA
TELEVISION — $40.
PHONE 968-6981
321-3t

"No Smoke" Drash Pans, Shelling and stand and screening. Telephone 962-2921.
321-3t

Other girl's clothes, size 8. Bicycle, girl's, 24 inch wheel, chair, fishes, tackle box and rod.
962-7655
320-3t

One white modern bathtub and sink with faucets — $45.
Electric 40 Chord Organ, Chord Organ, like new 100 years old. Best offer over ..... $150.
392-6203
313-tf

Gold leather chesterfield and chair.
Green rocking chair and basket.
2 Step Tables - Coffee Table
Remington Typewriter
962-3351
After Five
320-3t

Bulbs! Bulbs! Bulbs!
Quinte area's largest selection of residential and decorative light bulbs. If we don't have it we'll get it.
LIVING LIGHTING
QUINTE MALL
Phone 968-3619
320-3t

WATER WELL drilling and pump installation. Telephone 968-6662 Trenton.
My5-tf

1966 SNOW CRUISER with tunnel suspension, 1966 Ski-Doo Olympique with tunnel suspension, 1966 Ski-Doo Nordic with tunnel suspension, 1966 Ski-Doo Elan with tunnel suspension, 1966 Ski-Doo Blizzard with tunnel suspension, 1966 Ski-Doo Alpine with tunnel suspension, 1966 Ski-Doo Citation with tunnel suspension, 1966 Ski-Doo Super Olympique with tunnel suspension, 1966 Ski-Doo Super Nordic with tunnel suspension, 1966 Ski-Doo Super Elan with tunnel suspension, 1966 Ski-Doo Super Blizzard with tunnel suspension, 1966 Ski-Doo Super Alpine with tunnel suspension, 1966 Ski-Doo Super

FOR SALE

AUTOS

AUTOS

AUTO

AUTO

Apples
McIntosh
Various
Grades
Green
Farms
1 Mile West
Rossmore on
Rednersville Rd.
ELBERTA PEACHES
ITALIAN PRUNE PLUMS
BARTLETT PEARS
ON THE MARKET
SATURDAY
LOOK FOR
FUZZEN'S
Big White Van

M & M RESTAURANT
OPEN 24-HRS. A DAY
FULL COURSE MEALS
TAKE-OUT ORDERS
SERVICE BY THE
MANAGER
Come In And Say HELLO
23 BRIDGE ST. W.,
962-2029
B38-3

McINTOSH APPLES
$2. BUSHEL
Your Container
Pick Yourself $1.50 Bushel
ALLAN WEESE
Redersville Road
962-2482
S32-3t

BLACK CHERRY
WOOD UPRIGHT PIANO
In Good Condition
Asking $100.
968-7545
After 5 p.m.
S38-3t

PIANO TUNING
and REPAIRS
(Free Estimate)
W. MANN
34 LINTON PARK RD.
962-6077
J31-tf-1-2

We Specialize in Frozen Orders
DEAN & McCANON
ABATTOIR
BEEF & PORK FOR FREEZERS
Custom Slaughtering, Curing
Wrapping and Quick Freeze
Beef by Name & Smoked
R.R. 4, BELLEVILLE — 962-9000
Glen McCanon R. Dean McCanon
M-TH-tf-v-w-13-1-2-3-4

HOCKEY — complete Junior size, excellent condition, $40. Also 2 pair hockey pants, size 30, $5 per pair. Telephone 962-9251 for further information. S38-3t

27 FORD tractor, 3-row cultivator, 3-bottom plow, $1,000. Telephone 968-6695. S33-3t

GREY chesterfield and chair with foam rubber cushions, very good condition. Telephone 962-2703 after 6 p.m. S33-3t

SPACE saver, electric range, refrigerator, chesterfield, chairs, coffee table, end tables, lamps, baby carriage, typewriter, electric broom, vacuum cleaner. 962-2703. S33-3t

FULL length blonde mouton coat size 14, $75. Telephone 962-2703 after 6 p.m. S33-3t

TWEED and brush lawn mowers for sale in good condition. For further details telephone 962-2703. S33-3t

GRADE XIII basic, Massey — Canada, Ferguson — Canada, Massey-Ferguson, Massey-Harris, Ferguson, Perkins — Diesel Motor Parts. Complete stock. Telephone 962-2555 or 968-6666 after 5 p.m. S33-3t

WOOD stove, white enamel, excellent 24". Telephone 968-6176. S33-3t

11 GAUGE auto loading shotgun, 30-inch barrel, $75. Telephone 968-6176 after 5:00. S33-3t

ONE economical 20 hour to excellent condition, 2 years old, $1,000 or best offer. Used two months only. Telephone 962-2555. S33-3t

ONE brass fireplace screen and companion set, like new, $25.00. Telephone 962-3572. S33-3t

KELVINATOR 30-inch portable stove, white, black and white. Less than one year old. Telephone 962-2555. S33-3t

SHERWOOD automatic 18 gauge shotgun, 28 gun, Governor's model. Telephone 968-6695 after 5:00 p.m. S33-3t

1969 SALES stove for sale. Telephone 962-3666 after 5:00 p.m. S32-3t

ORANGE and beige nylon carpeting with attached bonnet cover (size 12' x 15'). Telephone 962-3666 after 5:00 p.m. or room 103-3200. S32-3t

OWNER moving, selling entire living room to bedroom suite, 3 chairs, Frigidaire refrigerator, 30" electric range, 2 tables, 2 lamps, 2 bedroom suites, 2 mirrors, rubber table, 2 piece chesterfield, 2 piece bedroom suite, triple dresser, 2 p.c. bedroom suite, triple dresser, 2 beds. S32-3t

APPROXIMATELY 100 bales of hay for sale. Telephone 962-2555. S32-3t

ANTIQUE oak buffet with mirror (1880-1900), excellent condition. Asking $300 or best offer. Telephone 968-6695. S32-3t

RIX press back chairs and table to match, Newly refinished $75.00. Telephone 962-2555. S32-3t

SUPER 8 Bell and Howell movie camera with zoom lens, complete with light and screen, $150 or best offer. Telephone 968-3776. S31-3t

APPROXIMATELY 200 bales of hay for sale. Telephone 962-2555. S31-3t

CORTLAND Fair Exchange and Mart, 10 Counties Road (formerly Highway 2) Trenton. Open every Thursday, Saturday, 9 to 5 p.m. S31-1m

Wilton's
Car Centre
123 FRONT ST.
Belleville — Ontario
962-2222 — 962-1888
CHECK THESE FOR
VALUE

1971 PINTO, Lic. 229-533. Finished in bright red with black leather interior. Equipped with the big 2000 c.c 4 cylinder engine for both power and economy, 30 m.p.g. 4-speed. Low mileage only 15,000.
Full Price ..... $1875.

1970 TRIUMPH Spitfire convertible, Lic. 267183. Finished in Canary Yellow with black leather interior and convertible top, new twin white walled tires. Buy now and save up to $200. at present in option.
Full Price ..... $1295.

1970 TOYOTA 1200 Lic. 634-566. Finished in blue, 4-speed, low mileage. The only noticeable difference in this car from a '72 model would be the price. Our Full Price is ... $1295.

1968 BEAUMONT 2-dr. hardtop, Lic. 429854. Finished in eye-catching burnished saddle metallic with white vinyl roof. Console, bucket, V-8, auto., radio, etc. etc. Don't miss at this low price of only ..... $1695.

1967 CHRYSLER 4-dr. hard top. Vinyl roof, V-8, p.s., p.b., p. windows. Priced to sell. Was $1395. Now ..... $995.

1965 MUSTANG Convertible. Lic. 115236. V-8, automatic, sharp. Was $1095. Priced to clear at ..... $695.

1967 PONTIAC Parisienne 2-door vinyl hardtop, Lic. N31-225. Finished in Tuxy with black vinyl roof. V-8, (283), p.s., p.b., radio. Reduced to ..... $1095.

TERMS WITH NO $ $ $ DOWN AND NO PAYMENT DUE UNTIL NEXT YEAR.

OPEN DAILY 9 A.M. - 9 P.M.
SATURDAY TILL 5:30

1969 FORD F100 ½-ton, 25,000 original miles, excellent condition ..... $1750.

1970 PONTIAC Catalina 4-door hardtop, power steering and brakes, excellent condition ..... $2295.

—45-Foot Single axle van.

—40-Foot Van and a

—36-Foot Van.

PRICED TO SELL

HOPKINS
USED CAR SALES
Foxboro — 962-6456
S38-3t

'66-'71 DODGES
PLYMOUTHS
FORDS and CHEVS
Automatic, power steering, power brakes. We are open for your offer as our new cars will soon arrive.
Apply —
120 Front — Belleville
DUFFY'S B.P.
S38-3t

A-1
USED CARS
HANK'S SUNOCO
Bloomfield
393-5411

1968 METEOR
RIDEAU 500
4-Dr. Sedan
Power Steering, Power Brakes, Immaculate
$1250.
962-8572
S38-3t

1968 BUICK LeSABRE
Excellent Condition
Dark Blue Interior, Tires
Power Brakes, Power Steering
Sedan. Will Arrange Financing
$1450.
962-4838
S7-tf

1969 PONTIAC
Station Wagon Deluxe, A-1 condition, fully equipped, priced for quick sale at $2500.
Telephone 392-9623
S1-3t

1961 PONTIAC, HARDTOP
223, V-8, automatic. Very good body, motor and tires. $175.
ALSO
1962 CHEVROLET, bucket seats, automatic, $225.
962-2001
S1-3t

1971 PONTIAC Venture II. Specially built. Power steering, power brakes, power windows, tilt steering wheel, AM-FM radio, rear window defroster, radio. 350-cu. in. V-8. Telephone 962-2555. S32-3t

1966 V-W station wagon low mileage, snow tires, radio. $1,300. Telephone 962-2555 after 5 for further information. S32-3t

1962 FORD hard-top, V-8, power brakes, power steering. $175.
962-2555 after 5. S32-3t

SEE
AT
BELLEVILLE
TOYOTA
239 NORTH FRONT ST.
PHONE 968-6479

1971 TOYOTA Corolla 1600 4 door, 4-speed, air, radio. Finished in Egret White. Lic. 123186.

1971 TOYOTA Corona MKII, 4 door auto., radio, power brakes & 6,000 miles. Finished in Daffodil Yellow. Lic. 83682.

1971 TOYOTA MKII 4-door auto., radio, Bright yellow with all the trim. Get this one at a price that will surprise you. Lic. 42612.

1963 MUSTANG 2-door hardtop, 6 cyl., 3-speed std., Grabber Blue, a clean well kept automobile. Lic. 21315.

1963 BUICK LeSabre 2-door hardtop, all equipped, chocolate brown, a good car for the price. Lic. 39878.

1958 DODGE Polara 330, 2-door hard top, V-8, equipped, smooth running car, finished in Camel Hair beige. Lic. 118 ME.

1962 FORD Galaxie 4-door sedan, V-8, p.s., radio, a very clean low mileage unit, in perfect condition. Lic. 91748.

1957 REBEL, 2-dr. 4-door sedan, 6 cyl. auto., radio, Wise Red. Say this bargain is not to last. Save $ $ $. Lic. 96250A.

1966 FORD Wagon, Dust Blue, a good running car, buy at a low price, as is and do your own work to put it in trim. Lic. 230661.

1963 BUICK Skylark, Deep Turquoise, V-8, p.s., p.b., radio, an unusually perfect automobile. Must be seen. Lic. 73411.

1963 CHEV. Impala, 2-door hardtop, V-8, p.s., p.b., radio, a nice car at a reasonable price. Lic. NOW.

1962 DODGE 330 4-door sedan, 6 cyl. automatic. Lic. 72-9999. Get this car as is and save $ $ $.

239 NORTH FRONT ST.
PHONE 968-6479

AMERICAN MOTORS
Are Right On For '73 And
Hanthorn Motors
Carrying Place Hwy. 33
Dealers with sales and service are proud to display their new exciting models which are arriving daily. Our buyer protection plan is bigger and better.
Come And Inquire At
Hanthorn Motors
Bob Hanthorn or Cy Sloat
392-5581

IT'S FUN TO
SHOP AT . . .
MAZDA
SALES AND SERVICE
226 North Front St. — 968-3441

TOYOTA
IS
BEST
BELLEVILLE TOYOTA
239 N. FRONT ST.
968-6479

'68 METEOR, 2-door hardtop, low mileage, 6 cylinder automatic, radio, white with red vinyl and interior.

1968 CHEVY II Nova SS 396 four speed, console, bucket seats, radio, tach, Rallye wheels, Firestone tires.

1968 FORD Custom 2-d automatic, radio, power steering, white with blue interior, below 50,000 miles. Green Street Treasure.

1968 CHEVROLET Impala, 4-door sedan, power seat & power windows, radio, Plaza Turquoise with matching interior. Telephone 968-6775.

1970 DATSUN 4-door sedan, 1600 Deluxe, 4-speed, radio, white with blue interior. Lic. 123-187.

1970 CHEVROLET Impala, 4-door sedan, power steering, power brakes, radio, Antique Gold with matching interior. Lic. 123-188.

1968 CORVAIR Monza, coupe, power steering, radio, 4-speed, low mileage. Telephone 968-6726.

1968 CHEVROLET Custom Wagon, 6-cylinder, standard shift, radio, radial tires, Ashley Green with matching interior. Telephone 968-3651 after 5. B. Ashley Green.

1968 PONTIAC Parisienne, V-8, automatic, power steering, power brakes, radio, Antique Gold with matching interior. Telephone 962-9767 after 5.

1967 FORD, V-8, 289 engine, Cal. 960. 1966 Chevelle Malibu convertible, 283, automatic, power steering, power brakes, radio, Antique Gold with matching interior. Telephone 962-9767 after 5.

1967 MAVERICK 6-cyl. auto., radio, white, plus 2 snow tires and rims. Telephone 962-2555.

MUST sell, 1967 Olds Delmont 88, 4-door hardtop, power steering, V-8, Sahara color, or best offer. Telephone 962-2555. S32-3t

1966 BOYER, good mechanical condition, new paint, new tires, $150 or best offer. Telephone 968-3666.

1966 CHRYSLER in good running condition, plus a wooden combination camper and trailer. Telephone 962-2555 for further information. S32-3t

1966 CHEVROLET Impala, V-8, automatic, power steering, power brakes, radio, Antique Gold with matching interior. Telephone 962-9767 after 5.

1964 CHEV. 6 cylinder, automatic, radio, $150 or best offer. Telephone 962-2555 for further information. S32-3t

'61 RAMBLER Wagon, good running car, $1,200 as motor, good paint, good tires. Best offer. Telephone 962-2555. S32-3t

1962 FORD hard-top, V-8, power brakes, power steering. $175.
962-2555 after 5. S32-3t

C & L
CAR SALES
314 PINNACLE ST.
968-4000

The following cars will be sold at cost to make room for newer models. These are all good running cars that will be sold as is — no trades.

'63 METEOR six cylinder, automatic, Lic. 171803. Price $294.31

'65 CHEV., six cylinder, automatic, power, Lic. 12001. Price $486.58

'65 FORD LTD, V-8, automatic, radio, Lic. 71616. Price $618.60

'66 FALCON six cylinder, automatic, Lic. 461457. Price $696.90

'66 PONTIAC V-8, automatic, radio, Lic. 60-6. Price $809.22

'67 METEOR six cylinder, automatic, Lic. 511945. Price $771.80

'67 RAMBLER Ambassador, six cylinder, automatic, Lic. 613-16F. Price $769.35

'67 PONTIAC V-8, automatic, power, Lic. N3623. Price $779.14

'67 CHEV. V-8, Standard. Lic. 672601. Price $771.53

BUY NOW
& SAVE $$$
MANY OTHER CARS
TO CHOOSE FROM
LOWEST PRICES
— IN TOWN
S33-3t-27

OUR USED CAR SPECIAL
THIS WEEK A
1967 INTERLINED
CONVERTIBLE
V-8 with power, buckets and console. Velour with black roof. A beauty, low mileage. Lic. N31-234.
Hanthorn Motors
Carrying Place, Hwy. 33
TELEPHONE 392-5581
Carrying Place — Hwy. 33

1966 MUSTANG green 289, 3-speed vinyl roof, radio, 36,000 miles, one owner, best offer. Telephone 962-2555 for further information. S32-3t

1969 PONTIAC Parisienne, 2 door hardtop, V-8, automatic, power steering, power brakes, 38,000 miles. Telephone 962-2555. S32-3t

'61 FARGO ton pickup in very good condition, 6 cylinder, standard shift. Telephone 962-2555. S32-3t

1968 VOLKSWAGEN 1600, 1968 Volkswagen 1600 fastback, 1968 Volkswagen 1600 station wagon, all in excellent condition with low mileage. Telephone 962-2555. S32-3t

1971 COMET GT V-8 oil spoiler, radio, 4-speed, 351 engine. Telephone 968-1997 for further information. S32-3t

1967 MUSTANG Fastback, 289 V-8, 4-speed, radio, tach, 38000. Telephone 962-2555 for further information. S32-3t

1971 MERCURY Custom Montclair, in A-1 condition. Low mileage. Telephone 962-2555 for further information. S32-3t

1965 PONTIAC Sprint Coupe, 6 cylinder, standard shift, radio. Telephone 962-2555. S32-3t

1966 PONTIAC Sprint Coupe, 6 cylinder, standard shift, radio. Telephone 962-2555. S32-3t

1968 FORD Sedan, 9 automatic, power steering, power brakes, radio, 21000. Telephone 962-2555. S32-3t

1965 METEOR Rideau, automatic, 9 passenger station wagon. Telephone 962-2555 for further information. S32-3t

BUSES

BUS SERVICE TO TRENTON AND AIR STATION
Daily Service
Daily Bus, Sundays and Holidays
7.30 a.m.
9.15 a.m.
11.30 a.m.
1.30 p.m.
3.30 p.m.
5.30 p.m.
7.30 p.m.
9.30 p.m.
LEAVE BUS TERMINAL
BAYSHORE SHOPPING CENTRE
Charlotte Street
BAYSHORE SHOPPING CENTRE
Trenton, Ont. — Phone 392-6611
C1-tf

CARPENTRY

CUSTOM CARPENTRY WORK
Renovations ... Cottages
Basements ... Kitchens
Rec Rooms ... Bathrooms
Etc. Etc.
L. D. HYERS AND SON
R.R. 2, ROSLIN.
473-2136 (Thurlow)
C1-tf

CUSTOM HOME BUILDER
RENOVATION SPECIALISTS
New Homes
Our Business
TRUMPOUR CARPENTRY
CONSTRUCTION LTD.
62 PARKER STREET
BELLEVILLE — 962-6142
C1-tf

ALL TYPES OF REPAIRS
RENOVATIONS
ALTERATIONS
On Your Home, Cottage, Bathroom And Recreational Room
Also Kitchen Cabinets And Beds
A.J. Work Limited
Telephone 962-5992
A29-1m

ALL TYPES
of
CARPENTRY
Renovations — Additions
Finishing
Etc.
CALL 962-6995
After 6.
A29-1m

CARPENTER CONTRACTOR
Specializing Major Re-finishing Jobs — Kitchens — Bath
New Construction
Est. Joseph Pat Ryan — Mobile
CHAS. FREEMANTLE
Canniffton
Tel. 968-3282
A31-1m

COMPLETE HOME
REMODELLING
Contractors — Designers — Additions
Floors — Ceiling & Wall Tiles
Roofing — Plastering — Stairways
Wiring — Plumbing — Porches
Kitchens — Bathrooms — Etc.
Etc.
Siding Specialists — Authorized Dealer for Bell Siding
10-Year Written Guarantee
RICHARD CONSTRUCTION
962-0738 — 962-1184
F19-tf

EXCAVATING AND CONSTRUCTION
C and R
Excavating and Construction
for TILE DRAINS
WELL LINES
TRENCHING
SNOW REMOVAL
CALL 968-6344
OR 968-3288
S13-1m

CONSTRUCTION

SAND — GRAVEL — TOP SOIL
SMALL LOADS A SPECIALTY
FENCE BOTTOM REMOVAL
GRADING — LANDSCAPING
Phone Between
7 A.M. — 9 P.M.
R. RANKIN, HAULAGE
Belleville — 968-6999
A26-tf

CUSTOM WORK WANTED

KEITH VANDERVEEN
Custom work wanted for Grader and Dozer
Basement and Septic Tank Filling
Driveway — Fence Reinforcing
Phone 968-3982 after 6 or anytime on weekends
J-26-tf

ESAVESTROUGHING

NEW TYPE SEAMLESS EAVESTROUGHING
BAKED ENAMEL FINISH
GUARANTEED
Call Us For Inspection And Estimate
ALL-WAY BUILDING IMPROVES
BELLEVILLE
PHONE 962-5992
A23-tf

ELECTRICAL CONTRACTING

ELECTRICAL CONTRACTING
QUALITY WIRING FOR
NEW HOMES
Renovations and Apartment Installations
No Job Too Large Or Small
For Free Information And Estimates — Phone Col. DOUGLAR HARRIS
968-3865
S13-1m

EXCAVATING

BACK-HOE RENTAL
TILE BEDS
BASEMENTS
and
WELL LINES — Etc.
EAST GATE
MAINTENANCE
962-1988
A29-1m

HEARING AID SERVICE

ACOUSTRON HEARING AIDS
Winner U.S. Government Contract — Improved Aid, 1972 Introduced And Serviced At The Lowest Price In Canada or U.S.
PHONE 962-1180
252 Church St.
MR. AL WESNEVESKI
S11-1m

INSURANCE

CLARENCE D. FUELEN
Complete General Line Insurance
962-6326
136 ROSE ST. E.
Insure With Confidence, Convenience, Economy
F26-tf

INSULATION SPECIALISTS

BEATING COSTS RIGHT
Specialists in Blown Rock Wool Insulation And Aluminum Siding
For Over 30 Years
FREE ESTIMATES
All Work Fully Guaranteed
Phone 962-6926
M-26-tf

LANDSCAPING

"SPRING THRU FALL"
Landscaping And Gardening
Our work carefully processed to your requirements and satisfaction
NO WAITING
NO JOB TOO SMALL
— Free Estimates —
Phone Col. 962-7207
7 a.m. to 5.30 p.m. — 7 p.m. to 9 p.m.
S13-1m

MARINE CONSTRUCTION

LAUNCHING RAMPS
FLOATING DOCKS — PARTYES
BREAKWATERS RETAINING WALLS
CONCRETE, TIMBER OR STEEL CONSTRUCTION
FOR FREE INFORMATION AND COST ESTIMATES —
GEORGE CROWE,
Marine Engineer
962-4838
A23-1m

PAINTING

INDUSTRIAL — COMMERCIAL
RESIDENTIAL
PAINTING — DECORATING
PAPERHANGING
For FREE ESTIMATES Call
962-7696
JOHN L. GOODE
Jul-2

PILOT TRAINING

HELICOPTER PILOT TRAINING
Approved Ministry of Transport Schools for Commercial and Private Licences. Day, night, with or without Instrument Rating. Flying Instructor Courses. Helicopter Servicing can be arranged. If available, Helicopter for Charter or Sale. Aircraft Charter Service. Helicopter Rides. Contact Chief Instructor, Box 66, Arnprior, Ontario, K7S 3G3 Telephone 623-4251. 613-623-4251 Ottawa 613-832-3566.
A-26-1m

PAINTING SERVICES

HOME DECORATING SERVICES
PAINTING
RESIDENTIAL
FREE ESTIMATES
TELEPHONE 968-3284
D. D. WARREN
A23-tf

PLUMBING

WAINFLEET PLUMBING LTD.
PLUMBING REPAIRS
GAS AND OIL FURNACES
SHEET METAL WORK
Trenton 965-6131
M19-tf

BAYSIDE PLUMBING AND HEATING
BELLEVILLE
Commercial Or Domestic
Sewer Service, Repairs
Can Go Out Of Doors
Fully Licensed, Qualified Personnel
Call 962-9666
S16-tf

PRESSURE SYSTEMS

REID'S PRESSURE SYSTEMS
Sales, Service, Installation
Deep Well Jet Pumps
Submersible Pumps
Repairs To All Kinds Of Pumps
Pressure Tanks — Softeners
R. R. 2, Trenton 392-3570
Weekdays 7 - 9 — Saturday 7 - 12
C6-tf

ROOFING

FLAT ROOFING, TAR AND GRAVEL, SHINGLES
GEORGE BAILEY
In The Roofing Business For 25 Years
R.R. 1, CARRYING PLACE
968-3795
M-26-tf

PLATE AND SHINGLES
ALL REPAIRS AND UP TROCHES — CHIMNEYS
Work guaranteed. Free estimates.
CALL ANYTIME
968-3283 and 968-6047
T. BAILEY AND CO.
A21-tf

ALL-WAY
BUILDING IMPROVERS
Seamless Eavestroughing — Siding
Roofing Electrical
BELLEVILLE
Waterproofing
962-5992
A26-tf

RESIDENTIAL AND VACATION HOMES

SAVE THE
HEAVES WAY
RESIDENTIAL AND VACATION HOMES
FROM $1779.
Custom Built Homes
BEAVER LUMBER
Belleville, Ontario
Phone 962-4699 Or 392-3600
B-tf

REPAIR SERVICE

GIBBS AND SON
AUTOMATIC WASHER SALES AND SERVICE
Sales — Service — Dryers — Furnaces
Also Blower Parts and Accessories
Sears Parts
Sewing Machines A Specialty
113 HUMEWOOD DRIVE
968-3284
F1-tf

ROOM AND BOARD

ROOM AND BOARD
FOR LADIES OR PENSION
Quiet Premises, Kitchenette
REASONABLE RATES
Telephone 962-2555
CONVALESCENT & REST HOME
136 ALBERT STREET
962-6926
M-tf

S.H.L. AND CANVAS PRODUCTS

NEW AND REPAIRS TO:
Sails — Tents — Awnings
Boat Covers — Dodgers
Boat Convertible Tops
Camper Canopies
Aluminum Trim Boarding
Aluminum Tube Boarding
C. KEELE
Salmonsbridge Road, Northport
11 Wood Street — Belleville
PHONE 613-968-3724
C6-1m

SERVICES

MALCOLM BROS. LTD.
FLOOR AND WINDOW
UPHOLSTERY FURNITURE
CLEANING and RUG CLEANING
962-2255
COMPLETE HOUSECLEANING
962-2255 or 968-3284
C6-tf

SERVICES

WINDOW CLEANING
WINDOW SCREENS AND REPAIRS
Well Washed Service
Storm Windows and Doors Installed
Commercial — Residential
The
MIST BROS. Ltd.
968-3284
B16-tf

BAY SHORE SPONGE AND REPAIRS
IF YOU NEED IT SEW IT
Boat Covers, Tarpaulins, Awnings, Tents, Canvas Work, Sail Repairs, Custom Upholstery, Slip Covers, Drapes, Cushions, Mattresses
Letters — Pillows
Badge Tailoring — Zoo Suits
Water Ponies — Chesterfield Suites
Custom Made Furniture
Commercial Upholstering
Free Pick-Up and Delivery
Phone 962-2555 or 968-3284
GIVE US A CALL, PHONE 968-3284
B26-tf

SEPTIC TANK SERVICE

ACE PUMPING COMPANY
Septic Tanks, Basements
Cesspools and Wells Dug
Construction and Sprotting Brush Hog Ditching
Dial Direct
Belleville Number Quoted
968-3288
C6-tf

STORAGE

BOATS
Secure Seasonal Storage
$15 PER SPOT
T. H. HANCOCK
Limited
Carrying Place
S2-tf

TRAILERS

GOLDEN FALCON
CITATION
SPARTAN
MAYFAIR (20) wheel
SINGLE AXLE AND DOUBLE WIDES
GLENDALE
BOSS CASCADE
RECREATIONALS
TRAILER SALES and SERVICE
Highway 62
392 Dundas S.
TRENTON 965-1220
A-26-1m

TYPEWRITERS

THE JAMES TYPER LIMITED
Prompt An Efficient Repair On Typewriters and Adding Machines
All Makes and Models
Per Hour $5.00
Per Service $10.00
393-5535 Front St. — Phone 968-6752
C6-tf

WATER SERVICES

ROXYATOR'S
WATER SERVICE
Immediate Rates
Prompt Delivery
968-6971
J-24-tf

WATER SERVICES

1,500 GALLONS CITY WATER
Delivered In Sanitary Stainless Steel Tanker
1 Cbl DAVE BOSLEY, Anytime
BELLEVILLE
TRANSPORT LTD.
962-2555
C6-tf

WELL DRILLING

Before You
"DRILL"
Call
HARRY
TAYLOR
MADOC 472-3971
"Clubs" and Rotary Drilling"
Wells At
Reasonable Depths
B6-1m

WIG BOUTIQUE

DeKAMPTERS
WIG BOUTIQUE
331 "K" Front Street, Belleville
— NOW OPEN —
Evening, Home and Hospital Hair Service
Trade-ins Accepted
968-6750
S12-1f

PERSONAL

DIVORCE
FAST, LOW COST
SEAWAY
DIVORCING SERVICE
174 Division St. — Suite 10
Kingston, Ont.
Tel. 544-3415 For Info and Appointment
Jul-v-v-1f

WANT A MATE

Meet compatible attractive members of the opposite sex. Write Box 371, Peel St., Barrie, Ont. Ages 18 to 70. Unsure, discreet introductions. Why be lonely? Write in to Belleville very shortly to arrange a meeting. Telephone 962-2555 after 5 p.m. Ask for Box 371, Bellingham, Ontario. S29-3m

DO you have some spare help hours? Would you like to earn extra money? Contact Le Maison Girl Beauty Salon for all your personal help problems. 231 Front St., Belleville. S1-3t

PERSONAL SHOPPING Service. Don't have time to shop? We'll do it for you in hours a day. No charge. M19-tf

ACCOUNTANTS

JOHN D. LEWARS
Chartered Accountant
81 Pinnacle Street
Belleville, Ontario
Phone 968-6886
C1-tf

GEO. A. WECH & COMPANY
Chartered Accountants
198 Church Street
Belleville
A. PETER C. WECH
Telephone 962-2231
H. J. STOTESBURY, C.A.
A. E. CAFFYN, C.A.
Colborne — Cobourg — Picton
Consultants — Wolf Cobourg
C1-tf

BOSSE & CO.
Chartered Accountants
Belleville
Telephone 962-2231
LARRY BOSSE, B. COM., C.A.,
Licensed Trustee in Bankruptcy
Authorized Public Accountant
ERNEST ROGERS, B.A.,
Chartered Accountant
C1-tf

ANTIQUES

LEENAN'S
ANTIQUES
CHINA — GLASS
CANADIAN and ENGLISH
FURNITURE
½ Mile NE. Belleville Bowling Rod
RR 1, Belleville
962-2184
J-tf

ARCHITECTS

M. PAUL
WIRGARD
ARCHITECT
89 FRONT STREET
Belleville
962-4629
F1-tf

AIR CONDITIONING

AIR CONDITIONING
AND DEHUMIDIFIERS
FANS, Etc.
Complete Selection of Stock to Choose From
FOYLE ELECTRIC LTD.
394 Pinnacle St. — 962-2336
— Free Parking —
My-16-tf

AUTO SALES

C & L CAR SALES
314 Pinnacle Street
We always have a large selection of exceptionally Clean, Low-mileage Used Cars at Reasonable Prices!
C & L CARS ARE BEST!
CALL JIM SMITH
968-4000
A-26-tf

BEARING AID SERVICE

ACOUSTRON HEARING AIDS
Winner U.S. Government Contract — Improved Aid, 1972 Introduced And Serviced At The Lowest Price In Canada or U.S.
PHONE 962-1180
252 Church St.
MR. AL WESNEVESKI
S11-1m

INSURANCE

CLARENCE D. FUELEN
Complete General Line Insurance
962-6326
136 ROSE ST. E.
Insure With Confidence, Convenience, Economy
F26-tf

INSULATION SPECIALISTS

BEATING COSTS RIGHT
Specialists in Blown Rock Wool Insulation And Aluminum Siding
For Over 30 Years
FREE ESTIMATES
All Work Fully Guaranteed
Phone 962-6926
M-26-tf

LANDSCAPING

"SPRING THRU FALL"
Landscaping And Gardening
Our work carefully processed to your requirements and satisfaction
NO WAITING
NO JOB TOO SMALL
— Free Estimates —
Phone Col. 962-7207
7 a.m. to 5.30 p.m. — 7 p.m. to 9 p.m.
S13-1m

MARINE CONSTRUCTION

LAUNCHING RAMPS
FLOATING DOCKS — PARTYES
BREAKWATERS RETAINING WALLS
CONCRETE, TIMBER OR STEEL CONSTRUCTION
FOR FREE INFORMATION AND COST ESTIMATES —
GEORGE CROWE,
Marine Engineer
962-4838
A23-1m

MEAT

RED BRAND STEERS
Sides — Hinds — Hips
Cuts
CUSTOM CUTTING
and
BELLEVILLE FOOD SERVICE
91 Cannifton Road
PHONE 968-6437
A23-1m

OFFICE MACHINES
and FURNITURE

SERVICE — RENTALS — LEASING
PHILIPS DICTATING EQUIPMENT
RESEARCH & TIME TYPEWRITERS
ADDING MACHINES
CALCULATORS, CASH REGISTERS
NCR FURNITURE
& OFFICE
SUPPLIES
McARTHUR & McARTHUR
427 Dundas St. — Belleville
962-2251
A-tf

PAINTING

INDUSTRIAL — COMMERCIAL
RESIDENTIAL
PAINTING — DECORATING
PAPERHANGING
For FREE ESTIMATES Call
962-7696
JOHN L. GOODE
Jul-2

PILOT TRAINING

HELICOPTER PILOT TRAINING
Approved Ministry of Transport Schools for Commercial and Private Licences. Day, night, with or without Instrument Rating. Flying Instructor Courses. Helicopter Servicing can be arranged. If available, Helicopter for Charter or Sale. Aircraft Charter Service. Helicopter Rides. Contact Chief Instructor, Box 66, Arnprior, Ontario, K7S 3G3 Telephone 623-4251. 613-623-4251 Ottawa 613-832-3566.
A-26-1m

PAINTING SERVICES

HOME DECORATING SERVICES
PAINTING
RESIDENTIAL
FREE ESTIMATES
TELEPHONE 968-3284
D. D. WARREN
A23-tf

PLUMBING

WAINFLEET PLUMBING LTD.
PLUMBING REPAIRS
GAS AND OIL FURNACES
SHEET METAL WORK
Trenton 965-6131
M19-tf

BAYSIDE PLUMBING AND HEATING
BELLEVILLE
Commercial Or Domestic
Sewer Service, Repairs
Can Go Out Of Doors
Fully Licensed, Qualified Personnel
Call 962-9666
S16-tf

PRESSURE SYSTEMS

REID'S PRESSURE SYSTEMS
Sales, Service, Installation
Deep Well Jet Pumps
Submersible Pumps
Repairs To All Kinds Of Pumps
Pressure Tanks — Softeners
R. R. 2, Trenton 392-3570
Weekdays 7 - 9 — Saturday 7 - 12
C6-tf

ROOFING

FLAT ROOFING, TAR AND GRAVEL, SHINGLES
GEORGE BAILEY
In The Roofing Business For 25 Years
R.R. 1, CARRYING PLACE
968-3795
M-26-tf

PLATE AND SHINGLES
ALL REPAIRS AND UP TROCHES — CHIMNEYS
Work guaranteed. Free estimates.
CALL ANYTIME
968-3283 and 968-6047
T. BAILEY AND CO.
A21-tf

ALL-WAY
BUILDING IMPROVERS
Seamless Eavestroughing — Siding
Roofing Electrical
BELLEVILLE
Waterproofing
962-5992
A26-tf

RESIDENTIAL AND VACATION HOMES

SAVE THE
HEAVES WAY
RESIDENTIAL AND VACATION HOMES
FROM $1779.
Custom Built Homes
BEAVER LUMBER
Belleville, Ontario
Phone 962-4699 Or 392-3600
B-tf

REPAIR SERVICE

GIBBS AND SON
AUTOMATIC WASHER SALES AND SERVICE
Sales — Service — Dryers — Furnaces
Also Blower Parts and Accessories
Sears Parts
Sewing Machines A Specialty
113 HUMEWOOD DRIVE
968-3284
F1-tf

ROOM AND BOARD

ROOM AND BOARD
FOR LADIES OR PENSION
Quiet Premises, Kitchenette
REASONABLE RATES
Telephone 962-2555
CONVALESCENT & REST HOME
136 ALBERT STREET
962-6926
M-tf

S.H.L. AND CANVAS PRODUCTS

NEW AND REPAIRS TO:
Sails — Tents — Awnings
Boat Covers — Dodgers
Boat Convertible Tops
Camper Canopies
Aluminum Trim Boarding
Aluminum Tube Boarding
C. KEELE
Salmonsbridge Road, Northport
11 Wood Street — Belleville
PHONE 613-968-3724
C6-1m

SERVICES

MALCOLM BROS. LTD.
FLOOR AND WINDOW
UPHOLSTERY FURNITURE
CLEANING and RUG CLEANING
962-2255
COMPLETE HOUSECLEANING
962-2255 or 968-3284
C6-tf

SERVICES

WINDOW CLEANING
WINDOW SCREENS AND REPAIRS
Well Washed Service
Storm Windows and Doors Installed
Commercial — Residential
The
MIST BROS. Ltd.
968-3284
B16-tf

BAY SHORE SPONGE AND REPAIRS
IF YOU NEED IT SEW IT
Boat Covers, Tarpaulins, Awnings, Tents, Canvas Work, Sail Repairs, Custom Upholstery, Slip Covers, Drapes, Cushions, Mattresses
Letters — Pillows
Badge Tailoring — Zoo Suits
Water Ponies — Chesterfield Suites
Custom Made Furniture
Commercial Upholstering
Free Pick-Up and Delivery
Phone 962-2555 or 968-3284
GIVE US A CALL, PHONE 968-3284
B26-tf

SEPTIC TANK SERVICE

ACE PUMPING COMPANY
Septic Tanks, Basements
Cesspools and Wells Dug
Construction and Sprotting Brush Hog Ditching
Dial Direct
Belleville Number Quoted
968-3288
C6-tf

STORAGE

BOATS
Secure Seasonal Storage
$15 PER SPOT
T. H. HANCOCK
Limited
Carrying Place
S2-tf

TRAILERS

GOLDEN FALCON
CITATION
SPARTAN
MAYFAIR (20) wheel
SINGLE AXLE AND DOUBLE WIDES
GLENDALE
BOSS CASCADE
RECREATIONALS
TRAILER SALES and SERVICE
Highway 62
392 Dundas S.
TRENTON 965-1220
A-26-1m

TYPEWRITERS

THE JAMES TYPER LIMITED
Prompt An Efficient Repair On Typewriters and Adding Machines
All Makes and Models
Per Hour $5.00
Per Service $10.00
393-5535 Front St. — Phone 968-6752
C6-tf

WATER SERVICES

ROXYATOR'S
WATER SERVICE
Immediate Rates
Prompt Delivery
968-6971
J-24-tf

WATER SERVICES

1,500 GALLONS CITY WATER
Delivered In Sanitary Stainless Steel Tanker
1 Cbl DAVE BOSLEY, Anytime
BELLEVILLE
TRANSPORT LTD.
962-2555
C6-tf

WELL DRILLING

Before You
"DRILL"
Call
HARRY
TAYLOR
MADOC 472-3971
"Clubs" and Rotary Drilling"
Wells At
Reasonable Depths
B6-1m

WIG BOUTIQUE

DeKAMPTERS
WIG BOUTIQUE
331 "K" Front Street, Belleville
— NOW OPEN —
Evening, Home and Hospital Hair Service
Trade-ins Accepted
968-6750
S12-1f

PERSONAL

DIVORCE
FAST, LOW COST
SEAWAY
DIVORCING SERVICE
174 Division St.

DISCOVER HUNTER TURN WITH A SNOWMOBILE

RED LINE SPEED & SPORT
SUZUKI — KAWASAKI MOTORCYCLES
73 Models Within 2 Weeks
MOTO -SKI & CHAPARRAL SNOWMOBILES
'73 Models in Stock
SNOWTOWING
We Sell the Best and Service the Rest
Open 6 Days a Week and Evenings
GULF STATION
24 North Front Street
705-26-28-29-0-3-9-10-11-17-30-31

QUINTE MARINE
Hwy. 2 — 1 Mile East of Deseronto
MAL Johnson
BOMBARDIER
SKI-DOO
Authorized Dealer Since 1966
Where Parts and Service Mean Parts and Service
514-tf

SKI-DOO
QUINTE'S OLDEST DEALER
3 Miles W. Of Tweed On Hwy. 2
ROLLIES
516-tf

VAUGHAN'S
MARINE CENTRE
Choose From
MERCURY — MOTO-SKI
SNO-PRINCE
PER-SEASON PRICES IN EFFECT
67 Dundas — 968-6781
125 Church St. S.
516-tf

YAMAHA '73
Yamaha Prince Edward
Sales and Service
SEE THE BETTER
MACHINE
3 Miles West Of Redneersville
968-5361
519-tf

SNO-JET
Trailers And Accessories
FOR DEALERS SEE
Don McKeown & Sons
(Shell Service Station)
FOXBORO — 969-1288

Hanthorn Motors Ltd.
CARRYING PLACE
968-3981
519-tf

MOTO-SKI '73
DAVE'S SUPERTEST
SIGN OF THE TOP 5 DEALERS
IN ONTARIO
Frankford 398-6292
515-tf

DEALERS WISHING
TO
ADVERTISE IN THIS
SPECIAL DIRECTORY
ARE INVITED TO CALL
962-3171 Classified Advt.
THE INTELLIGENCER
516-tf

TRAILERS FOR SALE

1972
SPORTCRAFT
HARD TOP CAMPERS

Good Condition
Used As Rental Trailers
This Summer

Priced To Clear $599.

1 BELLEVUE HARD TOP
CAMPER

With Ice Box — Stove—Spare
Tire — Etc.

Reg. $1750. — $1450.

MUNTZ
SPORT CENTRE
41 CANNIFTON RD.
962-6800
521-26

CLEARANCE SALE
1972 HOLIDAY
TRAVEL TRAILERS

2 15-Ft. with toilet, combination gas/electric fridge, sleeps 6. Reg. $3695. SALE — $3295.

2 17-Ft. fully equipped. Reg. $4295. SALE — $3995.

3 19-Ft. self-contained. Reg. $4695. SALE — $4295.

NO DOWN PAYMENT
Terms Up To 36 Months
Financed Interest Rate 13.95
Open 7 Days And Evenings
QUINTE
SPORT CENTRE
Lake Street, Picton
521-26

PUSSY CAT OR TIGER
'73 Arctic Cat
HAS 'EM ALL
WE'VE GOT A STORE FULL OF CATS
PRICES START AT
$880.
SALES — PARTS — SERVICE
MUNTZ Sports Centre
41 Cannifton Road
962-6800
514-tf

STINGER
By SCORPION '73
For The Best In Snowmobiling Fun,
Ride The Hot New
SCORPION STINGER
HOLLAND SUPPLY
Order Now Direct
R. R. 4, Picton
We Sell The Best And Service
The Rest
519-12

QUINTE AREA'S
LARGEST STOCKING
SKI-DOO DEALER
With Over 200 Suits And
Full Selection Of New Machines
Now Available
3 FULL TIME FACTORY
TRAINED MECHANICS
McPHERSON'S
OF TRENTON
28 KING ST.
Sales and Financing — 392-6321
Service and Parts — 392-2566
519-tf

Ski-Doo '73
SALES — SERVICE
ACCESSORIES
QUINTE SPORT
CENTRE
Lake Street — Picton
"Open 7 Days A Week"
And Evenings
516-tf

COME ON OUT NOW AND SEE
THE 1973 SKI-DOO MODELS
PARTS — CLOTHING
ACCESSORIES ON DISPLAY
Quinte's Oldest Established
Authorized Ski-Doo Dealer
STIRLING
MACHINE SHOP LTD.
STIRLING 395-3338
516-tf

TRAILERS FOR SALE

ROSSMORE TRAILER SALES
FALL SPECIALS
1972 Traveller Travel Trailers
3 Only — 18 Footers
1 Only — 17½ Foot.
1972 Hardtop Tent Trailers
1 Only — 4 Sleeper, Lionel
1 Only — 7-Sleeper, Travelmate.
2 1972 18-Ft. Tandem Travel-trailers
Reese Hitches and Accessories
DON'T MISS OUT ON THESE
SPECIALS
968-6253
521-26a

PETS FOR SALE

MARBILLAND,
Registered English Setters
The gentlemen of the canine world. Puppies, seven weeks. Wormed, needled, tattooed, etc.
Telephone 352-7609
521-31

WIRE haired Terrier, housebroken, 2 years old, needs companionship. 962-2886.

GREEN HOUND for sale. Telephone 968-6794 for further information.

REGISTERED black Toy Poodle puppies, 10 weeks old. One black Toy Poodle, 2 year old. Good temperament. Phone 962-6844 after 5 p.m.

REGISTERED toy black poodle puppies. Phone Belleville 962-6844 after 5 p.m.

MINIATURE black poodle, 3 year old, needs home. Call after 4 p.m. 962-7725.

SNOWMOBILES

1971 ALOUETTE 30-inch cylinder. Excellent condition. Many extra's. Must sell. Used one season. Asking $475. Phone 962-6844 after 5 p.m.

DON'T MISS Vaughan's big snowmobile sale. Full size machines, Reg. $1099.95. Selected to $699.95. Vaughan's Marine Centre, Highway 2, Belleville. 525 Dundas St., Phone 962-2555.
519-10tf

'73 Ski-Doo SNOWMOBILES on display at Dealership. Financing available. 962-3911, 962-6800, 962-6844.
521-26

1970 ALOUETTE 440 cc. Call 962-6886 between 6 and 8 p.m. 520-26

SNOWMOBILES

You are cordially invited to visit our Dealership to see the complete line of 1973 JOHNSON and Massey-Ferguson SKI-WHIZ Snowmobiles
On DISPLAY NOW!
Shop And Compare For The Quality Machines At ALTON HADLEY LTD.
Sport And Garden Centre
Bell Blvd., Belleville
We Are Ready For Winter — Are You?
P.S. 520-26

2 SKI-DOOS
1970 — 18 H.P.
1971 — 20 H.P.
and TRAILER — $1250. CASH.
Will Throw in a Ski-Doos
For Quick Sale
Until October 1st
967-1260
520-26

1971 MOTO SKI, 285 Capri, 21 horsepower, 2 cylinder, 440 cc, electric ignition. Telephone 396-3132 for further information.

1971 ARCTIC CAT, Panther, 440, Kawasaki engine, like new. 968-6781, 962-2566.

MOTORCYCLES

ROY'S CYCLE SHOP
CARRYING PLACE
YEAR-END CLEARANCE
10% OFF ON ALL HELMETS
1970 YAMAHA RT 100
1972 — 1971 YAMAHA Mini Bikes
1970 KAWASAKI 90
—2 — 1972 HODAKA 100 R
—1973 HODAKA Super Rat
392-8815
526-31

1970 SUZUKI 250 cc Hustler for sale with lightweight frame. Robust engine. Telephone 962-6844 after 5 p.m. Information welcomed from all interested.
523-26

1972 YAMAHA 650 cc, low mileage, electric starts and custom, extras. Sorry at 11 Cedar Street.

1968 HARLEY Davidson 74 Chopper. Low mileage, very good condition. Phone after 5 o'clock, 966-2687.
520-26

1972 YAMAHA 175 2 cylinder, low miles $700, need suit. Telephone 968-6794 for further information.

200 CC HONDA. Many new parts, $200. Telephone 962-6844 after 5 p.m. 962-3971 after 5 p.m.
520-26

1968 BSA 441 Scott. Phone 962-7025.
520-26

1971 600 YAMAHA motor-cycle. $1,000.00. Telephone 962-6844 after 5 p.m.
515-tf

PATCHANCE chopper, front end, 21" wheel, springer, 4 speed, 74 motor, extensions, sissy bar, many extras, handle bars etc. Call Kingston 546-2305.

BOATS AND MOTORS

FALL IS HERE
Leaves Are Falling Outside And So Are Boat Prices At
RAYCREST MARINA
— THESE AUTUMN SPECIALS —
1966 16' Aluminum $200.
1966 16' Aluminum Deck Boat — Used Only 10 Hours — Like New
$1,200.
1966 Sea Nymph Aluminum Deck Boat — Used Only 10 Hours — Like New
$1,200.
RAYCREST MARINA
476-3337 Big Island, Gravenhurst
522-tf-v-c-1-2

FALL SPECIALS
NEW AND USED MOTORS
16-FOOT ALUMINUM BOATS
BOAT TRAILERS
Many Boat Packages
All Priced To Clear
'72 MERC 115 H.P. USED
Guaranteed
Reg. $2,071 For Only $1200.
Formula 50 Oil — Reg. $13.95
Per Case — Special $12.95
ROLLIE'S SPORT
3 Miles West Of Trenton On Hwy. 2
392-6321
20-FOOT mill top cruiser, 35 h.p. Call 962-6844 after 5 p.m.
520-26

HOVERCRAFT with trailer, 1967, good condition. 966-3077 after 5 p.m.

14-FT. FIBERGLASS boat, 60 H.P. Mercury motor, trailer, accessories, $1,000. Telephone 962-6844 after 5 p.m. 962-7085 or 962-6886.
519-26

21 FOOT Bowrider cruiser 120 horsepower inboard, 1971 model. Low hours. Telephone 392-6852 for further information.
520-26

HORSES FOR SALE

—Tandem Royal 2-horse trailer, used 4 months ..... $800.
—One quarter horse, reg. 5-years old, Reg. Lady Leo Ann.

—One Quarter Horse, Reg. 5-years old, Reg. Red Bright Eye.

These mares are both well trained for horse pleasure. Rose has had 69 days of cutting training.

ASKING $1400. FOR PAIR

—One Texan Saddle ..... $175.
—1 Game Saddle, lifetime guarantee. ..... $125.
1 Pinto mare, 9 years old, 14 hands tall, well broke for western pleasure.
1 Pinto pony gelding, 8 years old, broke for saddle.

PLEASE CALL 962-5125
AFTER 6 P.M.
523-26

SUCKEEN gelding, retired pleasure horse. Well broke. English or western. 962-3896, 966-2687 after 5p.m.

TENDERS

CALL FOR TENDERS
ROYAL CANADIAN
LEGION BRANCH 99,
132 Pinnacle St.
Painting to provide 1 coat of block filler and 1 of finish coat. Interior and exterior paint. Work to be completed by October 15. Tenders close Oct. 2nd.
518-tf

HORSES FOR SALE

WANTED, dobbin and single pony cart and harness. Phone 962-6844 after 5 p.m.
520-26

WANTED for real horses or ponies. Call 966-3077 between 5 and 7 p.m. Ask for Jeff.

2 POTTO saddles and one half quarter horse, Trained for jumping. 968-6794.

TWO POTTO polled Hereford bulls, 962-3481 for further information.
521-26

HALF Arabian mare and colt. Telephone 962-6844 after 5 p.m.

TWO MARES, Western ridden. Best offer accepted. Phone telephone 962-6844 after 5p.m.
521-26

COMING EVENTS

TRENTWAY TOURS
THANKSGIVING SPECIALS
TO NEW YORK, VERMONT
FOLIAGE TOUR
— OR —
NEW YORK CITY
— OR —
NASHVILLE, TENN.
OCTOBER 6th to 9th
For Further Information
Contact
Davidson and Davidson Travel
188 Front St., Belleville
Phone 962-3491 or
Trentway Tours
227 Front St. — Belleville
Phone 962-8221
S.3-6-13-20

AUCTION SALE

SATURDAY, SEPTEMBER 30th,
AT 10 A.M.
and SUNDAY, OCTOBER 1st
AT 12 NOON
To Be Held On The Premises Of
DON REYOT at R.R. 1, Pembroke, Ont.
(Take Petawawa Point Road off Hwy. 60 interchange 8, North on Hwy. 17 to Petawawa Point Rd. — 10 mile east.
BACKHOE, TRUCKS
SNOWMOBILES, CARS,
CONSTRUCTION EQUIPMENT and
MISC.
Interested Buyers Please Register At Auction
Terms Cash Or Certified Cheque
SATURDAY, SEPT. 30, AT 10:00 A.M.
*1321 Construction King Backhoe, with extra dipper, on rubber, 1967 Ford 600 gas, with 1961 dump body, 1962 Mack, 300 Cummins diesel, 5 speed, 1962 Chevrolet Delcco 4-wheel drive, power steering, 1962 Chevrolet Delcco 4-wheel drive, 1962 Chevrolet 4-wheel drive, 1962 Chevrolet 4-wheel drive, 1962 Chevrolet

What the Stars Say

By JEANE DIXON

SATURDAY, SEPT. 23

Aries (March 21-April 19): Learn from overbearing authoritative comment about yourself. Breaks in activity needed — be subject of rash remarks or action.

Taurus (April 20-May 20): If you do half what seems expected of you, it will be a strenuous Saturday indeed. Select what you can do reasonably well.

Gemini (May 21-June 20): See how gently you relate to those you live. There is no great need for much physical exertion on this complex weekend of many moods.

Cancer (June 21-July 22): With morning comes intuition on how to build more talent to gatherness. It may be a set of minor changes rather than formal moves.

Leo (July 23-Aug. 22): Your impatience gets you nothing but a fast word. Hold onto your temper, particularly if you are away from home.

Virgo (Aug. 23-Sept. 22): Penny-wise is on the verge of pound-foolish in response to urgings from people you haven't learned to refuse.

Libra (Sept. 23-Oct. 22): Put aside personal wishes in favor of family. Care and courtesy is for strangers: for those you love something deeper is needed.

Scorpio (Oct. 23-Nov. 21): Rest when everything is going great, you blurt out something that is better left unsaid. Try to salvage what is left of the day.

Sagittarius (Nov. 22-Dec. 21): Even very moderate pressure run into resistance you can't rationalize. Minimize the personal element, make a compromise.

Capricorn (Dec. 22-Jan. 19): Adjourn if you cannot settle a disagreement. Your natural tendency to seek coherence comes into very constructive use.

Aquarius (Jan. 20-Feb. 18): There is very little that you can persuade people to believe for the moment, particularly if they haven't asked your opinion.

Pisces (Feb. 19-March 20): Apparently you have more people looking to you for support and guidance than you have helping. Raise a few questions on the subject.

To Your Good Health

More Acid Result Of Baking Soda

By G. C. THOSTESON, MD

Dear Dr. Thosteson: I have that hiatal hernia. I take soda for relief, and use a one-pound box a month. Does soda have any harmful effects? — C.H.

I'd go easy on the baking soda. It can be harmful. This applies not only to hiatal hernia but to ulcers, "gas," heartburn and similar stomach distresses. I welcome a chance to point out why and how it can do the opposite of what you want it to do.

With various stomach complaints, an excess of acidity (too much of the natural digestive juices) can be irritating. So, people think, why not step it by taking an alkali which will neutralize the acid?

True—temporarily. Baking soda, being a vigorous alkali, does indeed neutralize the acid in the process producing a fair amount of carbon dioxide, which usually comes up as a burp.

For the time being, the soda-taker feels better. But here's the rub: the stomach isn't supposed to be completely free of acid. (Acid, in fact, is necessary for digestion, and in certain cases it is necessary to give a patient acid in one way or another so he can digest what he eats).

So what happens after you've taken soda? Nature reacts by increasing the stomach acid to make up for what has been lost. This is known as a "rebound effect."

Thus the habitual soda-user gets into an unhappy cycle of soda-reduced acid, then increased acid a little later. He feels that he "needs" the soda when his stomach begins to burn, but he doesn't realize that he is storing up more trouble for himself.

My advice is to leave the soda alone—a pound a month is a whopping lot. Your doctor can suggest plenty of milder antacids that won't create future trouble.

Dear Dr. Thosteson: My husband, in his late 70s, has had some heart damage and is bothered by poor circulation. His doctor suggested that he walk daily, keep his weight down and eat a normal diet — no fried foods, cream, whole milk, cheese and butter.

A friend who has had heart surgery said her doctor said chocolate and bananas were two of the worst foods for the heart because bananas thicken the blood.

What is your opinion on that? And your opinion as to ice cream being a factor in high blood pressure? — Mrs. H.H.S.

Your husband's doctor gave him sound advice. Main effect ice cream would have on high blood pressure is that it is high in calories, hence would be one factor in excess weight which should be avoided.

The skeptical as to whether any doctor really told your friend chocolate and bananas were hard on the heart. The only effect they would have would be in putting on weight. They do not "thicken the blood."

Dear Dr. Thosteson: Can you recommend anything for extreme susceptibility to insect bites? I have used calamine lotion, Vaseline, witch hazel, etc.—V.L.

I have recently been told that taking ordinary meat tenderizer, mixing into a paste with water, and applying to insect stings can be effective in stopping both pain and itching from insect bites of all sorts—bees, hornets, mosquitoes and others. You might try it.

In addition spraying yourself with insect repellent before you go out can help prevent stings.

Note to H.D.: No, emphysema is not a contagious disease.

TV ENTERTAINMENT

FRIDAY

6:30—News (4) (7) (9) (12) (13) (32)
Dick Van Dyke (6)
Cattle Call (10)
7:00—To Tell The Truth (4)
Jeffer (7)
Bugs Bunny (9)
Truth or Consequences (12)
7:30—Wait Till Father Comes Home (10)
Truth or Consequences (6)
Dick Van Dyke (7) (32)
Dragnet (9)
Sonny and Cher (9)
Jeffer (12)
8:00—Hogan's Heroes (4)
MASH (13) (12)
Dragnet (32) (7) (12)
Brady Bunch (13)
Bugs Bunny (32)
All in the Family (11) (12)
Partridge Family (13)
Nichols and Wife (4)
8:30—MOVIE: "Valley of the Dolls" (9)
Ghost Story (6)
Tommy Hunter (11) (13)
9:00—Baseball (6) (11) (12)
Bowling (4)
Movie: "Terror in the Haunted House" (9)
Movie: "Hot Rod Girl" (13)
Emergency (6)
Hee Haw (32)
Happy Thrives
9:30—Opportunity Line (4)
Movie: "Carlton" (13)
Roller Skating (6)
Movie: "Big Party" (32)
Tag Cat (4)
Big Valley of Sweet (6)
Movie: "Dead Heat on a Merry-Go-Round" (7)
Hogan's Heroes (11) (12)
Bugs Bunny (32)
Soul Street (9)
Discovery (10)
Movie: "Seaside Swan" (7)
10:00—News (4) (7) (9) (10) (12)
Mission: Impossible (6)
Amazing World of Kreskin (9)
Gospel Echoes (13)
Country Calendar (10)
Cover-Up (11)
Bugs Bunny (32)
Bradley
10:30—Sports (7) (9) (11) (12)
Tommy Hunter (4)
Mission: Impossible (6)
Gospel Echoes (13)
UFO (10)
Movie: "Attack" (32)
Movie: "Gamera" (13)
11:00—Life Around Us (4)
Police Surgeon (6)
Movie: "Bonnie Prince Charlie" (9)
11:30—All In The Family (4) (7) (10)
Movie: "Red and Green Women Up" (13)
Emergency (6)
Movie: "Desperate Mission" (32)
12:30—Budget Loan Rerun (4) (7)
12:55—Movie: "The Thomas Crown Affair" (9)
Mary Tyler Moore (4) (7) (10)
Movie: "Dead Pigeon" (13)
Movie: "Portrait" (6) (7) (10)
1:30—Pro Football (11) (12)
Movie: "Impossible" (4) (7) (10)
Saturday Night (6)
Movie: "Portrait" (9)
2:00—Movie: "Dracula" (9)
Movie: (4) (7) (9) (10) (12)
Movie: "The Last Time I Saw Archie" (13)
Movie: "Frankenstein" (1970)
(32)
Movie: "Up Periscope" (32)
Movie: "The Black Angel" (6)
Hee Haw (6)
2:30—Movie: (4) (7) (10)
Movie: (9)
It Takes a Thief (6)
3:00—Movie: "Here Comes" (9)
Movie: "Hellfighters" (13)
Movie: "Hellfighters" (13)
Movie: "The Last Hand of God" (11)

SATURDAY

● **Baseball: Detroit Tigers vs. The Red Sox at Boston. — Channels 5, 11, 12 — 2:00 p.m.**

● **Pro Football: Ottawa Rough Riders vs. Eskimos in Edmonton. — Channels 11, 12 — 10:30 p.m.**

Crossword

by THOMAS JOSEPH

ACROSS
1. Indicate
4. Farmers, formerly
9. In motion
11. Anthem
13. Ullins
14. French river
15. Indochinese language
16. Lamprey
17. Ocelot
18. Ref'm (prefix)
19. Mate
20. Malic acid
21. Sleuth
22. Foul
23. offering
25. Pursue
26. Rounded projection
28. Burnish
29. Chain-gang
30. Wheat stem
31. Overfilled
32. Sandy
33. cry
35. Long suit
36. Average
37. Destiny
38. Criminal charge (sl.)
39. Wed on the run
41. White popular
43. Staid
44. Lowest mosquito
45. Blood

DOWN
1. Lots
2. Cash's pen name
3. Bring home the bacon (3 wds.)
4. Mimic
5. Saint Agnetha
6. Agricultural
7. Rousseau work
8. Varnishlacks
9. Elevator operator's phrase (4 wds.)
10. In a shocking way
12. Reservation dwelling
24. Nigerian city
27. Go courtlag
28. Fazel
29. Rach sisters
31. Scoff
32. Counterhour
33. Examer-
34. Fashioned
35. Kind, letter
36. sauce
37. Fruit
38. Greek
39. Jujube

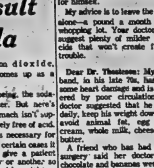

Yesterday's Answer

DAILY CRYPTOQUOTE — Here's how to work it:
A X Z T D S A X R
is LONGFELLOW

One letter simply stands for another. In this sample A is used for the three Xs, X for the two Os, etc. Single letters, apostrophes, the length and formation of the words are all hints. Each day the code letters are different.

CRYPTOQUOTES

VXB FBAV VNYB VM AVOIV
VXNEGHEP OFMDV ZMDI IBVNIBYBEV
NA FBUMIB VXB FMAA HMBA.—
AMDIWB DEGEMQE

Yesterday's Cryptoquote: A WEAK MIND IS LIKE A MICROSCOPE, WHICH MAGNIFIES TRIFLING THINGS BUT CANNOT RECEIVE GREAT ONES.—LORD CHESTERFIELD

(© 1972 King Features Syndicate, Inc.)

RADIO

CJBQ — BELLEVILLE

AM - 800

FRIDAY

10:00—What Do You Think? with Dennis Trudeau
12:00—Luncheon Interlude
1:00—Afternoon Show with Peter Lee Jones
3:35—Drive Time Show with Peter Lee Jones—Pet Clinic at 3:40
5:00—CJBQ News, World at Six, complete round up of the latest local, national, sports and the closing markets.
6:35—The Top 40 Show

FM - 97.1 m/c

FRIDAY

8:00—The World at Nine
9:15—Pat Coberly in the Morning
12:30—Luncheon with Jim Watkins
1:30—Listener's Choice Within
4:00—CJBQ News, World at Six
4:30—As It Happens
5:25—Sports Desk
5:30—Let's Face The Music — classical music as performed by the Great Masters

Contract Bridge

By B. Jay Becker

(Top Record-Holder in Masters' Individual Championship Play)

Britain versus Italy

South dealer.
Both sides vulnerable.

NORTH
♠A
♥A
♦A 10 8 4 2
♣A K 10 8 6 4 2

WEST
♠A J 10 7 6
♥A 6 2
♦K Q 5
♣J 9 3

EAST
♠K 9 5 3
♥J 9 7 5 3
♦J 6 5
♣7 4

SOUTH
♠Q 8 3
♥K Q 10 8
♦A 9 8 3 2
♣Q 5

The bidding:

South	West	North	East
1 ♦	3 ♣	4 ♠	Pass
4 ♣	Pass	4 NT	Pass
5 ♦	Pass	6 ♦	

Opening lead — ace of hearts.

Italy was clearly the dominant force of the 1972 World Bridge Olympiad — as the Blue Team has been annually from 1961 on. Victors in 13 of the last 14 world championships they have played in, the Blue Team demolished the huge field by winning 35 of the 38 32-board matches they played against each of the other countries. They then followed all this by crushing France in the semifinals and the United States in the final.

Moreover, in the round robin portion of the tournament, they scored 18 blitzes in 28 matches, which means that they defeated each of these 18 hapless teams by a margin wide enough to gain them all 20 of the victory points at stake in each match.

One remarkable result achieved by the Italians occurred on this deal against the British, when Forquet and Garozzo — regarded by many as the best pair in the world — got to a slam, missing two aces, and went down one when West, on lead, uncermoniously cashed two aces.

It does seem that Garozzo's four spade bid constituted a gross exaggeration of his values and that he should have been punished for straying from the straight and narrow. But the good Lord took care of him, for the bidding at the other table, with a British pair holding the North-South cards, very peculiarly went:

South	West	North	East
1 NT	Pass	2 NT	Pass
3 ♣	Pass	3 NT	

The Italian West led a spade and the defense scored the first six tricks to put the contract down two and produce a net gain for Italy of 100 points, or 3 imps.

Five diamonds would have been an entirely reasonable contract, depending essentially only a favorable trump division, but Forquet and Garozzo were in that spot for any fleeting moment.

Tomorrow: Ireland vs. Britain.

Marmora

Mr. and Mrs. Arthur Caverly entertained members of the family and some friends at a barbecue dinner on Sunday. Those included Mr. and Mrs. Doug Caverly and their children from Marmora Township, Mr. and Mrs. Rodney Mawer and two girls from Frankford and Mr. and Mrs. William Burkitt of Consecon.

Mr. Harold Nayler is a patient in Civic Hospital, Peterborough, for a few days while undergoing tests.

Mr. and Mrs. John Barradell of Lake Park, Florida, visited with Mrs. Barradell's father, Mrs. Julius Bodore of Hastings Manor, Belleville, and her sister, Mrs. Clifford Watson of Sterling.

SIMPSONS-SEARS

days

Continues

Still Time To Save!

Personal Shopping only, please!

1¢ Sale

Buy one... get another of the same product for only 1¢ more

Simpsons-Sears days means time to stock up on these great values. Simpsons-Sears own brand of quality beauty aids and toiletries.

- No phone or mail orders, personal shopping only, please
- While quantities last
- We reserve the right to limit quantities
- One day only, Saturday, Sept. 23, 9:30 a.m. to 5:30 p.m.

Raisana hair rinse
$1.98 ea. 2/$1.99
d-Organic protein adds body, helps repair split ends. 15 oz.

Lemon Creme shampoo
$1.98 ea. 2/$1.99
e-Lemon-rich protein shampoo for colour-treated hair, too. 15 oz.

Hair spray
$1.09 ea. 2/$1.10
f-White Velvet spray for beautiful control. Lacquer-free. 14 oz.

Brush/Comb
$1 ea. 2/$1.01
g-Combination brush/comb. Folds to purse size. Snap-hinge.

Purse set or comb set
$1 ea. any 2/$1.01
h-Styling brush and comb in handy vinyl carrying case.
i-6 unbreakable combs. Styling brush in vinyl case.

Marine treasure soap
$1 box 2/$1.01
k-French-milled hand soap, 3 cakes per box. Great gift.

Bath oil
$1.98 ea. 2/$1.99
l-Foaming bath oil in delicate floral fragrances. 32 oz.

Hand and body lotion
$1.09 ea. 2/$1.10
m-White Velvet for touch-soft skin. Use regularly. 17¾ oz.

Bubble bath
$1.59 ea. 2/$1.60
n-White Velvet Lilac or Apple Blossom. Luxurious! 24 oz. decanter.

Cold cream soap
20¢ ea. 2/21¢
p-White Velvet soap contains cold cream. French-milled. 3½ oz. cake.

Anti-perspirant
$1.29 ea. 2/$1.30
r-Anti-perspirant/deodorant keeps underarms dry up to 24 hrs. 6 oz.

Roll-on deodorant
$1.09 ea. 2/$1.10
s-Contains an effective anti-perspirant for 24-hour protection.

Family deodorant
$1.09 2/$1.10
t-An effective deodorant for the whole family. 5 oz. aerosol

Toothbrushes
u-"Tynex" nylon bristles Junior ea. 39, 2/.40
Denture, ea. 49, 2/.50
Adult, Med or hard 49 ea. 2/.50

Trigen
99¢ ea. 2/$1
w-Antiseptic mouth wash and breath freshener. 16 oz. bottle.

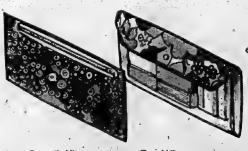

Cosmetic kit
$1.49 ea. 2/$1.50
x-Pretty vinyl print carry-all. Zipper closing. Buy yours today!

Travel kit
$2.98 ea. 2/$2.99
y-Contains: soap, tooth-brush holders, plastic bottle. Printed vinyl.

Absorbent balls
98¢ ea. 2/99¢
z-White Velvet absorbent balls for nursery or cosmetic use. Pk. of 300

Hand beauty glove
$1.19 pr. 2/$1.20
aa-White Velvet. Flock-lined. Medium, 6-7½. Large, 8-9½.

Nail polish remover
89¢ ea. 2/90¢
bb-White velvet. Oily base. Gentle on nails. 8 oz. bottle.

Shave cream
99¢ 2.5/1.00
cc-Rich lather for smooth shaves. Kind to skin 11 oz. foam

Lotion detergent
$1.09 2/$1.10
dd-White Velvet. Continues lanolin. Gentle on hands. 28 oz.

Egg creme shampoo
$1.09 ea. 2/$1.10
a-White Velvet shampoo for clean, shiny hair. 12½ oz.

Shampoo concentrate
$1.19 ea. 2/$1.20
b-White Velvet concentrate for a rich foamy shampoo. 17½ oz.

Creme rinse
$1.09 ea. 2/$1.10
c-White Velvet rinse helps control tangles. Conditions. 17½ oz.

Cosmetics, Beauty and Health Dept.

SHOP THURSDAY AND FRIDAY EVENING 'TIL 9 P.M. | SIMPSONS-SEARS LTD. QUINTE MALL, BELLEVILLE | RETAIL AND CATALOGUE ORDERS 966-3211

THE INTELLIGENCER
Founded in 1834
Merged in 1930 with
The Ontario, founded 1870

The Intelligencer

BELLEVILLE, ONTARIO, SATURDAY, SEPTEMBER 23, 1972

SUNDAY
Mostly sunny
Low Tonight 45
High Tomorrow 70

Second Class Mail
Registration Number 1714

12c Per Copy*

Docile Labor Floods Europe

Slave Trade Exists

PARIS (Reuter) — A crisis over Asian immigrants in Britain and the uncovering of a "black slave trade" in France have focused attention on Europe's new muscle: millions of cheap and docile foreign workers.

For years they have flooded the industrial centres of Western Europe, coming from Spain, Portugal, Greece, Yugoslavia, Turkey and North Africa. More recently they have arrived from black Africa and the West Indies.

In the last decade, eight million of them have left their native villages and come looking for work.

They have proved a welcome additional labor force, and their sweat and toil have contributed to Western Europe's industrial prosperity.

Night work, dangerous work in all weathers, street cleaning, road building, underground work—all the dreary chores essential to the efficient operation of the industrial society are performed by workers whose accent or skin color betrays their origins.

But the influx of foreign workers has created immigration problems and in some cases racial tension.

Britain is bracing to receive possibly tens of thousands of Asians from Uganda, ordered to leave by Ugandan President Idi Amin. Although they hold British passports, a vociferous section of the British public is already claiming the country has no room for more Asians.

An illegal traffic in immigrants from French-speaking West Africa was discovered in France in July when a truck carrying 26 Senegalese from Mali and Senegal broke down near Aix-les-Bains. Police said they had been smuggled in from Italy and were destined for underpaid jobs on building sites in Paris.

More than 3,200,000 foreign workers and their families live in France, including 750,000 Algerians, 653,000 Portuguese, 450,000 Spaniards, 300,000 Italians and about 300,000 Moroccans, Tunisians and Yugoslavs. One in every five workers in Paris is foreign.

An illegal traffic in immigrants from French-speaking West Africa was discovered in France in July when a truck carrying 26 Senegalese from Mali and Senegal broke down near Aix-les-Bains. Police said they had been smuggled in from Italy and were destined for underpaid jobs on building sites in Paris.

More than 3,200,000 foreign workers and their families live in France, including 750,000 Algerians, 653,000 Portuguese, 450,000 Spaniards, 300,000 Italians and about 300,000 Moroccans, Tunisians and Yugoslavs. One in every five workers in Paris is foreign.

An illegal traffic in immigrants from French-speaking West Africa was discovered in France in July when a truck carrying 26 Senegalese from Mali and Senegal broke down near Aix-les-Bains. Police said they had been smuggled in from Italy and were destined for underpaid jobs on building sites in Paris.

More than 3,200,000 foreign workers and their families live in France, including 750,000 Algerians, 653,000 Portuguese, 450,000 Spaniards, 300,000 Italians and about 300,000 Moroccans, Tunisians and Yugoslavs. One in every five workers in Paris is foreign.

Harvest Home

Japanese Emperor Hirohito has a good harvest in the rice field of the Imperial Palace in the centre of Tokyo. By tradition he plants and harvests rice himself each year within the moated palace grounds.
(AP Wirephoto by cable from Tokyo)

Mariners' Museum Expanded

A new building is rising at Mariners' Park Museum to house small marine artifacts. Many articles previously unable to be displayed will soon be on exhibit in the building. Museum supporters have petitioned county council for financial assistance and have been told they will get favorable consideration. The park was constructed as a centennial project by Athol and South Marysburg townships.

Canadians Lauded After NATO Exercise Mix-Up

TROMSO, Norway (CP) — Canadian forces involved in a major NATO exercise deep in the Norwegian Arctic have gained high praise from an unexpected quarter after suffering a serious initial setback.

About 1,000 troops mainly from the 3rd Battalion Royal Canadian Regiment in Petawawa, Ont., were part of a 5,000-man NATO contingent defending a 2,000-square-mile area against a simulated enemy assault.

The initial attack on the Canadian area, by units of the enemy forces represented by 4,000 Norwegian troops, was made from small amphibious landings on the north and east.

The Canadians were taken by complete surprise from the north and the commanding officer, Lt.-Col. S. W. Spencer had to be informed by the exercise's central organizing agency that the enemy was within 1.5 miles of the battalion's headquarters.

But at a later briefing session, the commander of the enemy forces, Norwegian Capt. Leif Lundesgaard, singled out the RCRs as worthy of "the highest commendation."

He said there seemed to have been "some sort of mix-up in the Canadian camp" at the time of the original attack. "But they recovered remarkably. We have learned a great deal about advanced offensive and defensive tactics from our encounters with the Canadians."

A Danish officer, however, commented that he had been "genuinely disappointed in the Canadians."

Broad-Scale Attack Launched

OTTAWA (CP) — The Unemployment Insurance Commission announced Friday it has launched a broad-scale attack to combat cheating and other abuses in the unemployment insurance plan.

UIC Chairman Guy Chaineau said the commission is recruiting 80 investigators to delve into suspected cases of fraud. Twenty already are on the job and the others are to be at work by next October, bringing the total number of investigators to 397.

"There's much more to come," Manpower Minister Bryce Mackasey said of the program.

The announcement came in the wake of charges by Conservative Leader Robert Stanfield that the state of the unemployment insurance plan, as it now is operating, may constitute a national scandal.

Mr. Mackasey said the Conservative leader "hasn't the faintest idea what he is talking about," and that he would "put the record straight" in a series of campaign speeches across the country.

Martial Law

MANILA (AP) — The Philippines proclaimed martial law, closed down major newspapers and radio stations and cut communications with the outside world today for the first time since gaining independence from the United States 26 years ago.

The drastic measures came amid unrest caused by the country's worst summer floods in history and a growing wave of bombings and terrorism culminating in an unsuccessful attempt Friday to assassinate the defence secretary.

THE WEATHER

Synopsis: Sunny skies, and unseasonably cool weather will continue in most areas today. However cloud and some occasional rain will spread across the lower lakes area late in the day, clearing late tonight or Sunday. Little or no risk of frost in southern Ontario tonight. Sunday mostly sunny.

Inside Your Intelligencer

As convention draws near, yet another name has been added to the list of Liberal hopefuls. Page 2.

- **Bridge St. sewer job has downtown in a tangle. Page 3.**
- **Bobcats open exhibition season on losing note. First page, second section.**

Today's Chuckle

The accent today may be whistle or wink, but most of the stress is definitely on parents.

Temperatures

	Max.	Min.
Today	58	39
One Year Ago	66	45

Hellyer:

Libs Failed On Issues

OTTAWA (CP) — Former Liberal Paul Hellyer said Friday the Trudeau government has done some good things, but it has failed dismally on all major issues.

Mr. Hellyer, now a Progressive Conservative, was speaking at the Ottawa Confederation Club, a Conservative organization. He specifically mentioned bilingualism, unemployment, inflation and housing.

Speaking in an area where the bilingualism policy of the Liberal government is an issue, he said the government is wasting money.

He said it is a waste of time trying to teach middle-aged public servants a second language. Instead, the emphasis of bilingualism should be on the teaching of living languages in school children "so the next generation can communicate with other cultures."

Mr. Hellyer was transport minister in the Trudeau government until he quit over the government's housing policy. He sat for a time as a Liberal back-bencher, then became an independent and a founder of Action Canada.

He joined the Conservatives in July and now is seeking election in Toronto-Trinity, a Conservative seat.

Mr. Hellyer said if inflation continues at a rate of six per cent a year, by the end of the century a $25,000 house will cost $140,000; a quart of milk will cost $3.65 and a television set $2,500.

He said once the inflationary psychology is broken, there are proven ways to provide for full employment.

* * *

Tradeau:

Lang Is Best Wheat Salesman

ESTON, Sask. (CP) — Prime Minister Trudeau was greeted by large and enthusiastic crowds Friday during his first two forays into Saskatchewan wheat country in the federal election campaign.

His only formal speech of the day was delivered at Swift Current where an estimated 2,000 persons were told that the government aims to market one billion bushels of prairie grain in the crop year which started Aug. 1.

But it was the open-hearted reception he received in this community of 1,200 in southwestern Saskatchewan that instilled hopes among Liberals campaign officials that the government will win seats again in 1972 over its showing in 1968.

Mr. Trudeau's message here was much the same as that earlier in Swift Current—that the Liberal government's record of selling prairie grain has exceeded the performance and the promises of other federal parties.

The prime minister also repeated statements made at Moose Jaw and Swift Current that Otto Lang, minister in charge of the Canadian wheat board, is "the best wheat salesman since Confederation."

Mr. Trudeau is to appear in two open line radio shows in Vancouver today, hold a public rally at the exhibition grounds in the city and then fly to Calgary Sunday for about two days of non-campaigning.

* * *

Stanfield:

Wagner Obviously Campaign Leader

MONTREAL (CP) — Robert Stanfield worked what he called a "satisfying swing through Eastern Townships Friday back into the heart of Montreal International Airport for a 70-minute repair stop.

The Air Canada DC-9 campaign aircraft used by the Conservative leader developed a pressure problem as it left engine en route to Fredericton, N.B., from Prince Rupert, Que., forcing a return to Montreal.

The aircraft later left again for Fredericton.

The unexpected touchdown climaxed a day of stumping through rural communities Stanfield's Conservative colleague Claude Wagner proved the star attraction.

Mere mention of Mr. Wagner's name brought immediate and enthusiastic reactions from hosts of supporters at each stop.

Mr. Stanfield told reporters in Trois-Rivieres he was "very pleased" with Mr. Wagner's reception which he said "confirms our belief that Mr. Wagner will be very well received in our party and is very popular in Quebec."

Mr. Stanfield side-stepped questions on whether Mr. Wagner would be named Quebec party lieutenant should he be elected Oct. 30 but said Mr. Wagner is "obviously" the Conservatives' campaign leader in the province.

Mr. Wagner said the affection felt for the Conservative leader in Quebec stems from a familiarity built into votes, votes, votes.

However, he added, a group calling itself the Inner City Citizens First Speed circulated a pamphlet calling Mr. Stanfield and Mr. Wagner "enemies of the people" and asking him to "get off our block, get out of Quebec and leave us alone to determine our own affairs."

He repeated earlier statements that a "constructive" welfare system for Canada must provide incentives to encourage people to work.

* * *

Lewis:

PCs Are Now Just Observers

TORONTO (CP) — The Progressive Conservatives are being left out of the federal election campaign, leaving the battle over issues to the Liberals and the New Democratic Party, NDP Leader David Lewis said Friday.

Mr. Lewis, who arrived here after a long distance telephone debate with Prime Minister Trudeau, said the Conservatives have been forced into the unhappy position of observers as the Liberals defend against the NDP's "corporate ripoff" campaign theme.

"The Tory party has nothing to say in this election," he told reporters.

The Tory party stands for the same things as the Liberals and they are having trouble finding an issue."

The mini-debate earlier in the day with Prime Minister was described by the NDP leader as "a minute's pleasant, needless exchange."

Mr. Trudeau had been a guest on a Winnipeg radio station open-line program and, unexpectedly, host Peter Warren telephoned Mr. Lewis in Ottawa and invited him to join the discussion.

Greeted at Toronto airport by his wife, Sophie, Mr. Lewis had a brief visit to his York-South headquarters and asked workers about their progress in securing memberships. He said won the riding in three of four elections since 1962, but that the riding by 3,646 votes to the Liberal candidate in 1963, but regained it by about the same margin in 1968.

His opponents, Liberal Lucio Appolloni and Conservative John Ostrom, are fighting Mr. Lewis for the important Italian community vote, with about 15,000 in York South riding population described by the NDP leader as "Italian immigrants, but

UK Plan Too Late to Lure RCs to Talks

BELFAST (Reuter) — A British plan to set up a government in Northern Ireland appears to have come too late to lure Roman Catholic politicians to a peace conference starting Monday.

The talks, in Darlington, England, were designed to bring together all shades of political opinion in an attempt to end three years of sectarian strife in Northern Ireland. But it now looks as if two key parties—the Protestant and one Catholic—will not attend.

Political observers feel the latest British move—the setting up of special courts to try men now interned without trial—came too late, and perhaps did not go far enough for the Catholics.

The leading Catholic party in Ulster, the Social Democratic and Labor Party, has insisted it will not attend the conference unless internment is abolished.

Rev. Ian Paisley's Democratic Unionist party also will not attend the talks. Paisley is angry over the refusal of the Northern Ireland administration, William Whitelaw, to hold a public inquiry into the shooting of two Protestants by British paratroops two weeks ago.

Whitelaw has pledged that normal investigations will be carried out and the results turned over to the public prosecutor, but this assurance has not satisfied Paisley. This has dismayed the British government, because the militant churchman's party represents much grass-root Protestant opinion in Northern Ireland.

The largest party represented at the talks will be the officials Unionist party, the traditional Protestant, or loyalist, party in Ulster which had always held a majority in the parliament at Stormont until that body was suspended last March.

The party will be represented by former prime minister Brian Faulkner, who is gradually losing the support of the working classes. They have accused him of going along too far with the British government's policy of conciliation toward the Catholic minority.

Also represented will be the Alliance party, a new grouping of moderate Catholics and Protestants.

The third party at the talks will be the Labor party, a part of the main opposition party in Britain which had one seat in the 52-member parliament before it was suspended.

All the parties have put forward observers believe that few results will come from the conference and that in the end the British government will impose its own solution.

They doubt if such important functions as security or housing will ever again be put in the hands of a Protestant-dominated Stormont. They also doubt that union with the republic is in the immediate offing.

News Briefs

Socred Won't Run

OTTAWA (CP) — Social Credit won't run against Lucien Lamoureux, Speaker of the last House of Commons who seeks re-election in Stormont-Dundas Oct. 30 as an Independent. That means that Mr. Lamoureux faces a Progressive Conservative, a New Democrat and a candidate bearing a "Democrat" label.

Marxist Refused Entry

TORONTO (CP) — A Marxist scholar, hired by York University in Toronto and on salary since July 1, has been refused entry into Canada from England. John Saywell, dean of arts at York, was informed Friday that Ismail Mesarosz-62, would not be given a visa to enter Canada as a landed immigrant. Dr. Mesarosz was a member of the 1956 provisional government in Hungary and fled to Italy that year when Russian Stalinists took power. He now is a British subject.

Ready For Asians

MONTREAL (CP) — The Canadian Armed Forces have "all but made over" Longue Pointe barracks in the city's east end in preparation for the arrival next week of the first batch of expelled Ugandan Asians, a forces spokesman said Friday. The 10 dormitories could handle up to 1,800 persons at a time. Army cooks were given a crash course in Indian cuisine Friday, an officer said. The Asians will be brought directly to the barracks, bypassing customs, immigration and health checks at Montreal International Airport. These checks will be carried out at the barracks.

Gun Battle Erupts

BELFAST (AP) — Guerrilla gunmen and Protestant vigilantes fought a gun battle in the Highpoint New Lodge district of Belfast early today after a day of violence in which two men were killed in Northern Ireland. Troops who moved into the area came under fire and retaliated they hit one of the gunmen in the house long clash. An army spokesman said most of the fire came from the Catholic zone.

Indians Eligible Under Plan

OTTAWA (CP) — The federal government said Friday provincial governments can extend social welfare programs to include Indians.

However, both the provinces and Indian associations must be in agreement before the plan is implemented, says a news released issued by Indian Affairs Minister Jean Chretien and Health Minister John Munro.

Under the present system, Indian welfare assistance is administered by the federal government through provincial welfare departments and agencies. The ottawa would reimburse provinces for such welfare services.

Libya Sends Troops

From AP-REUTER

Five Libyan air force planes carrying 400 soldiers have arrived in Uganda to help in fighting at the Tanzanian border, Radio Kenya reported today. And Uganda said new fighting broke out Friday between government forces and those believed supporting an ousted former president.

LADIES'
ELECTROLYSIS
Avoid shaving, tweezing or use of depilatories. Have unsightmoles and unwanted hair removed PERMANENTLY, recommended by our work. For free consultation and information call collect
HARRISON SALON
KINGSTON, ONT.
542-5535

PHOTOFINISHING
AT ITS BEST!
24 Hour Service
ROLUF'S
Camera Centre
357 Front St.

$100. REWARD
LOST DARK GREY POODLE
18" high wearing the city of Pt. Claire Quebec tag. Lost in the vicinity of Scott's Chicken Villa, Station Street — contact 962-6016 or call collect 514-695-4284.

BELLEVILLE
DENTURE CLINIC
487 DUNDAS ST. W. — WESTGATE PLAZA
BUSINESS HOURS - 9 a.m. to 4 p.m. Monday to Friday
TELEPHONE 966-1703
FULL AND PARTIAL CUSTOM DENTURES
DIRECT TO THE PUBLIC!
REPAIRS AND RELINES
30 DAY UNCONDITIONAL MONEY BACK GUARANTEE ON ALL NEW DENTURES PROVIDED. ONE YEAR WARRANTY AS TO FUNCTION AND FIT.
NO CHARGE FOR CONSULTATION
DENTURIST OF THE DENTURIST SOCIETY OF ONTARIO, AS ACCREDITED MEMBERS THEY ARE EXPERIENCED WITH THE STRICT PRICE RANGES ESTABLISHED BY THE SOCIETY.

walkers
TARGET
SALE
CONTINUES
'TIL SAT. SEPT. 30th
270 FRONT ST.
DIAL 968-5751
STORE HOURS: Mon., Tues., Wed., Sat., 9 a.m. to 5:30 p.m.
Thurs. & Fri., 9 a.m. to 9 p.m.

ALWAYS OUR UTMOST
Economical funeral services need not be less than complete. Place your trust in the people at the Thompson Chapel. We always serve without limitation, regardless of what the family wishes and can afford to spend.
Central Location
33 Everett St.
Dial 962-8651
Candles Owned
Thomas C. Thompson
David B. Thompson

OPEN
SUNDAYS & HOLIDAYS
10 a.m. to 6 p.m.
Geen's
Prescription Pharmacy
OVER 135 YEARS OF FRIENDLY SERVICE
Open 7 Days a Week
PHONE 962-4551-WE DELIVER

West Lake Residence Once A Quaker School

PICTON (Staff) — The West Lake boarding school, now a private residence, marked with an historical plaque, provided a well rounded education for students in early Prince Edward.

The large brick building, situated approximately three miles west of Picton on the Bloomfield road, was constructed by Quakers. Described as the first seminary in Canada of the Society of Friends, the school initially was a haven to Quaker pupils.

Youngsters of other faiths rapidly were admitted to the private school when a shortage of funds forced trustees to reconsider admissions.

Originally the brick structure was a girls' school but it became co-ed when a frame building for boys was built to the east of it in 1842.

The first superintendent of the educational centre was Thomas Clarke, a local Quaker.

According to the book, The County, co-authored by Janet and Richard Lunn, the first teachers at the school were Mary Hoag and J. H. Haines.

Miss Hoag taught for a salary of £50 and later left the professorship to marry Thomas Bowerman.

Yet local colleague, J. H. Haines, earned £100 a year in his profession.

Subjects taught at West Lake boarding school included reading, writing, English grammar, geography and several others approved by the governing committee. Pupils also were required to help with farm chores at the school.

The fee for each scholar was £12 a year and included board, tuition, pens, ink and paper. Later this fee was raised to £15.

West Lake boarding school boasted a registration of 110 pupils (47 girls and 63 boys) in 1854.

The school closed in 1865 and was sold in 1869. It is now the residence of Mr. and Mrs. A. H. Carman but because of the historical plaque marking the site it remains a prominent tourist attraction.

It is described as "a fine example of Loyalist" neo-classic architecture.

The first district school or secondary school in the county opened in Picton in 1834. Classes were held in a room at James Dougall's store on Main Street.

Moses Marcus, an Anglican minister was the first instructor. Later, Marcellus C. Crombie was "elected master by board trustees" and provided the educational program of the district school, with special attention for the manners of her pupils.

It was advertised that "the manners of young ladies will receive paramount attention and due cultivation, as no qualities in the fair sex seem so pleasing as modesty, amiability—no qualifications or attainments so ornamental as ease, gracefulness and suavity in address and demeanor."

Education in the county was recalled in 1921 in the memoirs of Methodist minister W. K. Burr as a sometimes unhappy experience.

Mr. Burr referred to his school days in 1848 when his teacher was an Irishman named William Hamilton who had red hair "and a great deal of fire was expressed in his face."

Mr. Hamilton spoke with tongue and cane but during a spelling lesson asked a student to spell "bin." When the lad had correctly done so, the teacher demanded he pronounce the word "bin" but the child refused. Angered, Mr. Hamilton drew a whip from his desk and thrashed the boy.

"I was afraid of Hamilton after that. He reminded me of the bird and I didn't like to go to school," reflected Mr. Burr in his writings.

MOHAWK
COMMUNITY CENTRE
BUILDING FUND
DANCE
SAT., SEPT. 23rd
Starts 9 p.m.
CHUCK LUCAS and "THE UNKNOWNS"
Licensed Bar
Dances Held Every Second Saturday

SIMPSONS-SEARS
Front End Specialists
Call for appointment
966-3661 (Ext. 263)

AF
SEPTEMBER . . . the Month . . . of Fur Values . . . at Ashley Furs
A deposit will hold your choice
Ashley FURS
CUSTOM / FURNISHED
203 FRONT STREET
CORNER VICTORIA AVE.
BELLEVILLE

DRUG STORES OPEN
SUNDAY
BARTON'S PHARMACY
164 N. Front St. Dial 962-4335
KELLY'S DRUG STORE
611 Bridge St. East Dial 962-5886

Operator Denied Leave to Expand

MARMORA (Special) — Residents of the Marmora area are appealing to the provincial government for an addition to a private nursing home in Deloro.

Centre Hastings Nursing Home, owned by Michael Horvath, now has 34 beds and a waiting list of 34 people from the Madoc Marmora area. But the ministry of health has not given permission for an addition to accommodate another 15 beds.

When the government extended its services to pay for nursing home care for the elderly, it laid down a quota of beds for each region of the province, based on the population of the region. By its calculations, both Prince Edward and Hastings counties have more than their quota of beds and any additional beds would be occupied by people from outside the counties.

But Mr. Horvath says he is turning away people from the centre Hastings area every day — he was forced to turn down two people yesterday, one from Madoc and one from Marmora.

"This is a retirement area," he says, "and we have a larger than usual percentage of the aged — 14 per cent of our population is over 65."

To meet government standards, Mr. and Mrs. Horvath are adding a $35,000 addition to their nursing home to house a dining room and recreation area. They have asked for permission to build a larger addition to accommodate an other 15 patients to increase their income.

In Deseronto lacking in industry, the town's mayor provides jobs for 15 people and could provide more if allowed to expand.

Two Marmora women are circulating a petition in favor of the extension and many people added their signatures at churches last Sunday after hearing about the situation from their ministers. Ray Brown of Deloro carries a copy of the petition as he makes his rounds, selling home products. The two women who originated the petition are writing to Dr. R. T. Potter, minister of health, urging him to use his influence to grant permission for the nursing home extension.

"The response has been terrific," says Mr. Horvath.

Yardmen Assist Seniors' Centre

TRENTON (Staff — The future Trenton Senior Citizen's drop-in centre at Centennial Park has received a financial boost from the Belleville Yardmen Benefit Fund. Mayor Duncan McDonald Friday announced that the yardmen have agreed to donate a total of $12,000 in equal monthly installments for the next 12 months.

No official costs of the building have been released but at the September 5 meeting of town council Trenton Town Parker announced the public would be asked to contribute $30,000 for the project above funds now available. The Trenton Chamber of Commerce is heading a drive for funds with a walkathon scheduled for Oct. 14.

Dockrill Joins Liberal Hopefuls

Belleville physician Dr. Lionel Dockrill, 52, is seriously considering running for the Liberal nomination in Hastings riding.

"My friends want to back me for the candidacy and I'm seriously interested," he said this morning.

The Liberal nomination convention will be held at Centennial Secondary School Sept. 27.

"Whether or not my colleagues want to admit it, through no fault of the practising physicians, the practice of medicine has become a political issue," said Dr. Dockrill. "It's time we as physicians went into the political forum and used our experience to see that medicine is properly informed about the use being made of the health dollar."

"I don't like the way certain politicians and labor leaders are using the practice of medicine as a political tool to misinform their followers," he said.

"Physicians as a group have the greatest face to face contact with the public and if misinformed they can become one of the biggest and most effective political forces in this country.

"I believe physicians should be interested in anything that affects the physical or emotional health of humanity. Politics is the force that controls our destiny and there are all physicians should become active in politics."

Dr. Dockrill was an active Conservative worker until 1965, when he sought the Lib-

eral nomination in Hastings-Prince Edward riding. He served in Picton town council for four years and became involved in the strike at Proctor-Silex.

"I was annoyed by the treatment that strikers received at the hands of the "establishment," and because of the role I played I was accused of seeking political ends. I announced I would not stand for any candidacy for at least four years. The four years are now up."

An Englishman in World War II, Dr. Dockrill is a graduate of Melbourne University, is married and has eight children and two grandchildren.

He is a past president of Hastings - Prince Edward Liberal association, was first vice-president of Prince Edward county in 1968, is a past president of Picton Kiwanis Club and was active in sports for many years.

Spine Broken In Collision

PICTON (Staff) — A Trenton area teenager sustained a fractured spine last night in a one-car collision on County Road 3 in Prince Edward.

Police said the 18-year-old Connie Murphy, a passenger in a car driven by Douglas Hewson, 21, of Carrying Place. The driver received a broken nose and lacerations in the accident. A second passenger Dawn Hossack, 19, was injured. Damage to the vehicle was estimated at $1,000. Constable E. Dee of the Picton detachment of the OPP investigated.

A Picton youth, 18-year-old Dean Charles Howard, Main St., escaped injury early today in a one-car collision causing $1,000 damage. The incident occurred at 12:35 a.m. on Consecon St. in Wellington Village. Constable M Chalmers of the Picton detachment of the OPP investigated.

Five Injured

A Belleville woman has been charged with failing to yield after the car she was driving about 9 p.m. Friday night skidded through the intersection of Bell Blvd. and Sidney St. and collided with another car.

Mrs. Sarah Lee Simpkins of 23 Montrose Blvd. was treated and released at Belleville General Hospital following the accident. Three passengers, Heather Elizabeth Simpkins, 15, Jeffrey Andrew Simpkins, 10 and Cathy Simpkins, 15, were also treated in the emergency department. Driver of the other car, Meehan Alfred Escaut of 61 Lemoine St., was uninjured, but his passenger Lynda Catherine Brown, 16, of 353 Belleville was treated at BGH and released.

Nursing Home Space Added

TWEED (Special) Renovations and the addition of a new wing were recently completed at Quinte Beach Nursing Home, one mile east of Deseronto.

A wing added to the existing structure provides living quarters for 45 new patients.

As well as living space, the new wing houses two lounges and a dining room with a seating capacity of 80. The existing rooms at the home were renovated and updated as well.

"Actually we have a new building here since the finishing of the construction," said Mrs. Betty Helman, administrator of the home.

A staff of 28, including kitchen staff, nurses' aides and three registered nurses provide services for the patients, many of whom are supported by an extended care program on a provincial level.

Dockrill Joins Liberal Hopefuls

Belleville physician Dr. Lionel Dockrill, 52, is seriously considering running for the Liberal nomination in Hastings riding.

"My friends want to back me for the candidacy and I'm seriously interested," he said this morning.

The Liberal nomination convention will be held at Centennial Secondary School Sept. 27.

"Whether or not my colleagues want to admit it, through no fault of the practising physicians, the practice of medicine has become a political issue," said Dr. Dockrill. "It's time we as physicians went into the political forum and used our experience to see that medicine is properly informed about the use being made of the health dollar."

"I don't like the way certain politicians and labor leaders are using the practice of medicine as a political tool to misinform their followers," he said.

"Physicians as a group have the greatest face to face contact with the public and if misinformed they can become one of the biggest and most effective political forces in this country.

"I believe physicians should be interested in anything that affects the physical or emotional health of humanity. Politics is the force that controls our destiny and there are all physicians should become active in politics."

Dr. Dockrill was an active Conservative worker until 1965, when he sought the Lib-

eral nomination in Hastings-Prince Edward riding. He served in Picton town council for four years and became involved in the strike at Proctor-Silex.

"I was annoyed by the treatment that strikers received at the hands of the "establishment," and because of the role I played I was accused of seeking political ends. I announced I would not stand for any candidacy for at least four years. The four years are now up."

An Englishman in World War II, Dr. Dockrill is a graduate of Melbourne University, is married and has eight children and two grandchildren.

He is a past president of Hastings - Prince Edward Liberal association, was first vice-president of Prince Edward county in 1968, is a past president of Picton Kiwanis Club and was active in sports for many years.

Spine Broken In Collision

PICTON (Staff) — A Trenton area teenager sustained a fractured spine last night in a one-car collision on County Road 3 in Prince Edward.

Police said the 18-year-old Connie Murphy, a passenger in a car driven by Douglas Hewson, 21, of Carrying Place. The driver received a broken nose and lacerations in the accident. A second passenger Dawn Hossack, 19, was injured. Damage to the vehicle was estimated at $1,000. Constable E. Dee of the Picton detachment of the OPP investigated.

A Picton youth, 18-year-old Dean Charles Howard, Main St., escaped injury early today in a one-car collision causing $1,000 damage. The incident occurred at 12:35 a.m. on Consecon St. in Wellington Village. Constable M Chalmers of the Picton detachment of the OPP investigated.

Five Injured

A Belleville woman has been charged with failing to yield after the car she was driving about 9 p.m. Friday night skidded through the intersection of Bell Blvd. and Sidney St. and collided with another car.

Mrs. Sarah Lee Simpkins of 23 Montrose Blvd. was treated and released at Belleville General Hospital following the accident. Three passengers, Heather Elizabeth Simpkins, 15, Jeffrey Andrew Simpkins, 10 and Cathy Simpkins, 15, were also treated in the emergency department. Driver of the other car, Meehan Alfred Escaut of 61 Lemoine St., was uninjured, but his passenger Lynda Catherine Brown, 16, of 353 Belleville was treated at BGH and released.

Nursing Home Space Added

TWEED (Special) Renovations and the addition of a new wing were recently completed at Quinte Beach Nursing Home, one mile east of Deseronto.

A wing added to the existing structure provides living quarters for 45 new patients.

As well as living space, the new wing houses two lounges and a dining room with a seating capacity of 80. The existing rooms at the home were renovated and updated as well.

"Actually we have a new building here since the finishing of the construction," said Mrs. Betty Helman, administrator of the home.

A staff of 28, including kitchen staff, nurses' aides and three registered nurses provide services for the patients, many of whom are supported by an extended care program on a provincial level.

Planning Meeting Sept. 25

Queen Victoria School is organizing its community programs for the coming year and will hold a planning meeting at the school Sept. 25 at 7:30 p.m.

The school was the first in Belleville to offer activities and courses for members of the school neighborhood, a program now being expanded throughout the county.

The community school program committee chairman, E. C. English invites all former members of the committee and other interested persons to attend the organizational meeting.

Councillors On Tour

The wide operational rationalizations of transport squadrons at Canadian Armed Forces Base, Trenton, and the technological changes in search and rescue operations were outlined Thursday for members of Hastings county council.

As part of their annual bus tour held during the September session, members visited the sprawling Trenton air base and later toured Corby Distilleries Ltd. at Corbyville.

In between, county councillors visited the new senior citizens' housing complex at Corbyville, and had noon luncheon as guests of Warden Gibson and Tyendinaga township council, at the St. Charles Church hall at Reed. The ladies of St. Charles Catholic Women's League catered to the dinner.

Coming Events

YORK TOWNSHIP HISTORICAL SOCIETY meeting, Oct. 26, 8 p.m., Orland's Tweed. 533-33-35-36-39-CH-3-4

THE QUINTE BRANCH OF THE Canadian Federation of University Women meeting, September 26th at 8 p.m., at Quinte Secretarial College. 532-3-5

PLAN TO ATTEND "ROAD TO Mandalay" Variety Show, Oct. 26, 27, 28, 29, Belleville Theatre, 8:15 p.m. Tickets $1.00. Proceeds to Dr. Barnardo's Children. 533-33-36-39-CW-1.

INFORMAL GET-TOGETHER OF Belleville Horticultural Society, Oct. 26, 8 p.m., Belleville Library board discussion program. Coffee and invitation to all. 533-3

BOSHA PRESENTS ITS FOURTH Variety Show, "Tinsel Town Revisited" Oct. 26th, 7 p.m. Our 50 highways, Ridgewood.

"I'LL COME TO "STOLAR MILLS Jamboree", Shannonville, Ont. Sept. 30, 8 p.m., starring Don Gibson, Tex Ritter, Hank Snow, Stompin' Tom Connors and many more. Variety talents champions; the Big Little Band, Country Cousins, Bluegrass, M.C., Western Harvesters and Ranch Hands. Admission $3.50 at the door. Get advance tickets with a Pepsi-Cola guitar. The new ticket good for both shows. Tickets at Roy Harris Music and Radio, Belleville and Lou Jones Music and Sam's Barber Shop (Campbellford).

The Bite's on Bridge St.

Installation of new storm and sanitary sewers on Bridge St. East from the bridge to Pinnacle St. has closed that section of the main traffic artery to vehicles. Tatham Company Ltd. has 3 working days to complete the job, which puts the deadline around Christmas, an employee said. The yellow paint tracing out all cracks on the asphalt surface was put there to prove the company didn't cause the surface breakup during construction.

Answer Not Liked

TRENTON (Staff) — Members of the Trenton Public Utilities Commission weren't satisfied with the province's answer concerning licence holders who draw water from the town's water supply.

Last month they asked the water and wells management branch of the department of the environment to place restrictions on both the number of companies licenced to draw water and the amount of water actually taken.

This request was made. PUC manager Douglas Mowlow explained at the time; "to guarantee that no combination of users can lower the lake to below 295 feet below sea level."

Thursday, commissioners learned that the department felt there was nothing to worry about, and refused to bring about any restrictions.

Charles Hilton, chairman of the PUC, said he was not satisfied with the rather general answer given to their request, claiming the water branch didn't provide any statistics to back up their decision.

The PUC agreed to write back to the department of the environment, requesting further details, plus a list of quantity they draw from the Trenton Lake reservoir.

"We want to know why there is this assumption," Mr. Hilton told The Intelligencer.

Companies can draw water, free of licencing, up to 10,000 gallons a day. Over this amount, they must obtain a licence. Mr. Mowlow says between 800,000 and one million gallons of water are used each day by the town.

Field Day October 1

TRENTON (Staff) — On Sunday, Oct. 1, the Murray Township Recreation Committee will hold its first field day at the municipal offices near the Wesler Road.

Councillor J. Stanley Down said the main day's events will be ball games between girls' teams from Stockdale, Hart's Corner and Carrying Place.

A variety of games for the younger children will be held, with trophies, ribbons and prizes provided for most of the events.

Refreshments will also be available.

Mr. Down told township council the program is being held in co-operation with local public schools and the municipality. The field day will get under way at 1 p.m.

Committee Dissolved

BLOOMFIELD (Staff) — A special committee of town council appointed to study "the problems at Queen Elizabeth school" has been dissolved.

Prince Edward school trustee last night received a letter from deputy clerk-treasurer of Picton, Alice Lavender, stating Mayor Margaret Ackerman wished this information forwarded to the board.

Last spring councillors became concerned by a significant number of student transfers from Queen Elizabeth school to other elementary school in Prince Edward. Councillors Harry Abram and William Lane and town clerk Andrew Jarvis attended a June board meeting to discuss the problem and it was suggested by Mr. Lane that the open-area teaching concept at the school could be responsible for the transfers. When the councillors reported to mayor Ackerman during a council session in July it was agreed to name a committee to continue study of the situation.

COMING
ROAD TO FASHION
By
McINTOSH BROS. STORES LTD.
OCTOBER 11th
8:15 p.m.
St. Joseph's School Auditorium
Tickets now on sale at McIntosh Bros. Store.
Tickets 1.00 - Students 75c
KEEP THIS DATE OPEN
Sponsored by St. Joseph's C.W.L.

Shop at Home
The Convenient Catalogue Way
Teleshop
966-3211
- Teleshop From 8:45 a.m. Daily
- Shop Thursday & Friday 'Til 9 p.m.
- Free Delivery Of All Orders
- Free Pick-Up Of Returns

SIMPSONS-SEARS
QUINTE MALL, BELLEVILLE

WM. E. RILEY

We're cutting the cost of getting around Canada with our new "Explore Canada Fares"
SAVE 30%

Save 30% on long flights
(Between cities in Canada 700 miles apart or more)
APPLIES BETWEEN OCTOBER 1st AND MAY 31st EXCEPT FOR A FEW PEAK TRAVEL DAYS DURING HOLIDAYS.

8 to 30 day trips
■ Fly any day of the week, excluding Fridays and Sundays between 3 p.m. and 9 p.m.
■ Stay between 8 and 30 days.

Weekend special
■ Fly there and back on the same weekend, between 9 p.m. Friday and midnight Sunday (excluding 3 p.m. to 9 p.m. Sunday) and the same 30% saving applies.

Save 30% on short flights on weekends
(Between cities in Canada less than 700 miles apart.)
APPLIES TO TRAVEL IN ONE OR BOTH DIRECTIONS, EVERY WEEKEND, ALL YEAR ROUND, WITH THE EXCEPTION OF A FEW PEAK TRAVEL DAYS DURING HOLIDAYS.
■ Fly between 9 p.m. Friday and midnight Sunday (excluding 3 p.m. to 9 p.m. Sunday) and 9 p.m. to 9 p.m. Sunday)

SOME SAMPLE SAVINGS

Toronto to	Your reduced Explore Canada fare (economy class)	8-30 day Excursion fare (economy class)	YOU SAVE
Vancouver	$244	$171	$73
Calgary	208	146	62
Winnipeg	132	92	40
Halifax	116	81	35

SAMPLE SAVINGS

Toronto to	Standard Excursion fare (economy class)	Your reduced Explore Canada fare (economy class)	YOU SAVE
Montreal	$60	$42	$18
Ottawa	50	35	15
Thunder Bay	90	63	27
Quebec City	76	53	23

All Explore Canada fares effective October 1, 1972 subject to government approval.

Some other great "Explore Canada Fares"

If you're one of the following you can save by flying at any time excluding 3 p.m. Fridays and Sundays and a few peak travel days during holidays.

Over 65?
Now you can fly anywhere in Canada and save 20% on our new regular economy fares, and reserve your seat. Or, if you prefer, you can travel on a standby basis and save 40%.

Under 22?
If you're over 11 and under 22, you can save a whopping 40% on our new regular economy fares by joining our "Saving Air Club" and by travelling economy class on a standby basis.

Got a family?
Our "Family Fare Plan" can also save you a bundle. Only dad pays full regular fare. Mom saves 25%, teenagers save one-third, children under 12 go half-price and kiddies under 2 travel free.

BAY OF QUINTE AGRICULTURAL MUTUAL FIRE INSURANCE COMPANY
"1974 Marks 100 Years of Service"
PICTON, ONT. PHONE 476-5457
OFFERS
"Homeowners Policies and Farm Policies"
other coverages available are:
Personal or Farm Liability;
Windstorm and Hail Protection;
Livestock and Machinery Floaters.
Prompt Settlement of Claims
Policy Holders May Obtain Fire Extinguishers at Cost
enquiries solicited.
LOCAL AGENTS

Burr Insurance Agency, Belleville	968-2171
Frank Downey Ins. Agency, Madoc	473-2300
Fred Galbraith Ins. Agency, Frankford	398-6247
Ross Ketchums, RR 2, Roslin	478-6142
Robert Sutherland, RR 1, Tweed	292-1997
Lyon E. Taylor, RR 4, Picton	476-4119
Watson Ins. Agency, Stirling	395-2144

PUBLIC SPEAKING
ARE YOU INTERESTED IN IMPROVING YOUR ABILITY TO SPEAK EFFECTIVELY?
THE BELLEVILLE TOASTMASTER CLUB WELCOMES NEW MEMBERS
MEETINGS ARE HELD ON TUESDAYS AT 6 P.M. AT THE KIWANIS CENTRE.
FOR MORE DETAILS CALL 962-2291 or 962-5556

10% MORTGAGE MONEY
FOR LARGE COMMERCIAL, INDUSTRIAL AND RESIDENTIAL DEVELOPMENT
J. P. CLEMENTS
MORTGAGE BROKER
27 Market Square
NAPANEE - 354-3939

BRIDGE LESSONS
COMMENCING MONDAY, OCT. 9th
Phone 962-6623

HASTINGS
PROGRESSIVE CONSERVATIVE ASSOCIATION
CONVENTION
CENTRE HASTINGS SECONDARY SCHOOL AUDITORIUM
MADOC
TUESDAY, SEPT. 26th, 1972
8:00 P.M. (E.D.S.T.)
GUEST SPEAKER
HON. GEO. HEES, M.P.
This convention is being held to select a candidate to contest the riding of Hastings in the forthcoming Federal Election.
EVERYONE WELCOME
Jack Ireland, President
Raymond M. Gunsolus, Secretary

For Your Convenience . . .
WE WILL BE
OPEN
EVERY SUNDAY
10 A.M. TO 4 P.M.
SHOPPERS DRUG MART
QUINTE MALL 962-3477

TOOL AND EQUIPMENT RENTALS
QUINTE RENT-ALLS
17 S. Pinnacle St. 962-9456

DAVISON AND DAVISON
"AIR CANADA AUTHORIZED AGENTS"
188 FRONT STREET BELLEVILLE DIAL 962-3464

Rawson Travel Service Limited
132 BLEEKER AVE. DIAL 968-5553
YOUR AIR CANADA APPOINTED AGENT

ROLUF'S TRAVEL CENTRE
227 FRONT ST. "CERTIFIED TRAVEL CONSULTANTS" DIAL 962-9201

THE INTELLIGENCER
Published Daily
Subscription Rates: $10.00 per year; $5.00 for six months; $2.50 for three months; $1.00 per month
A Division of Canadian Newspapers Company Limited
Belleville, Ontario, Canada
Second Class Mail Registration Number 0536
Subscription Rates:
By carrier city weekly $0.25
By mail in Canada $20.00 per year; 6 months $12.00; 3 months $6.00; 1 month $2.50 except Toronto, London and Ottawa where carrier delivery rate is $22.00.
By mail U.S.A. and other foreign countries one year $30.00; one month $3.00.
Single copy 15c per copy.
Back copy rate 25c each.
Authorized as Second Class Mail by the Post Office Dept., Ottawa, Ont. Reg. No. 1214.
Member: Canadian Daily Newspapers Association; Press Wireless Inc. Press and The Audit Bureau of Circulation.

The Arts Scene

We note with interest the Arts Council's recent get-together at the Four Seasons and the reaffirmation of its principles as a co-ordinating body in the promotion of the Arts in Belleville.

Events in the coming months will include a performance by the Kingston Symphony Orchestra and an arts and crafts show in downtown Belleville featuring artists from around the region.

Looking ahead to next spring Artsfest '73 is expected to be a more ambitious effort than ever. We think also of the fine work of the Theatre Guild and the concert association over the years.

These aside, we believe the city has reached a point when a still more comprehensive cultural effort must be made. We recall for instance the performance by Les Feux Follets. It is our recollection that this was jointly sponsored by the city and by Club Alouette of the French community here. Internationally famous, the company from Quebec, presents an exciting range of ethnic dance forms representing Canada's national mosaic. But recently the company was seeking Canada Council financial assistance, an appeal that unhappily was rejected. Thus it may be that Les Feux Follets has run out of gas as it were. We hope not, but there is a wealth of other stage and musical talent (and we have some fine new school auditoriums that could accommodate them) which we are sure Bellevillians would appreciate having here.

We are envious of Toronto where the Royal Alexandra has a superb series of star-studded shows running from now until the spring, with such incomparable stars as Sir Michael Redgrave, Rex Harrison, Robert Morley, Theodore Bikel and Debbie Reynolds whom Sir John Gielgud will be directing in the musical, Irene, in November. Starring with Miss Reynolds here will be Patsy Kelly and Wesley Addy and Hermione Gingold.

Of course, such big names may be out of Belleville's financial league but there is ample scope for the support of the Arts Council here and through it companies, orchestras, dance groups and so on that might be attracted here.

To this end Arts Council president Frank Murray is calling for increased support from those in the community who have the means. In other words the Council invites additional patrons.

We think of the Brockville Auditorium which over the years has seen a variety of uses and more recently as a theatre. There we have seen performers like Edward Everett Horton and Imogene Coca and if Brockville can attract such stars surely Belleville can too.

City's Dining Facilities

Belleville does not lack for restaurants and in the last few years we have seen the growth of a number of quick-service establishments. Another one is due to be constructed before long in the North Front Street area.

On Front Street there have been one or two that have come and gone in this period also, while others that have been there for some time have continued to prosper. One Belleville restaurant that is missed is the Queen's on Dundas Street which of course is now a well-known concurrent establishment. The Queen's was a popular restaurant with a pleasant atmosphere for family dining and for entertaining guests and visitors to the city. In this regard it was in a class by itself, for it combined these qualities with a reasonable price range.

That is not to say that such modestly-priced facilities are not available in other city and area establishments. They are, but the Queen's had them in special measure and this was seen in the restaurant's manifest popularity.

The quick service restaurants are fine. So too are the higher-priced establishments. They are a welcome addition to the city's dining facilities but there is room for one or more of the unique calibre of the Queen's. It was of the kind to which patrons could always return for good food and friendly service at modest rates.

View Not Shared by Ottawa

Canada Being Manipulated by China According to Some

By PARMER TISSINGTON
From The Intelligencer's
Ottawa Bureau

OTTAWA—Normally, somebody-cultural affairs do not rank very high in Communist countries, supplies. The broad and better documentary knowledge of information on the cost of travel, hotels and well-paid people—can rate a great deal more attention in the western than in Canada's dealings with other countries.

The coming election may be somewhat different, for there have been some conclusions in the past couple of years of individuals on the Canada-United States scene past, the move by the government to control foreign take-overs of Canadian businesses, and the current moves of the U.S., including their DISC programme.

Even more important, these things in the general attitudes and policies of the Canadian people, especially the new major commercial business of the United States and the Soviet prime minister's visit to Moscow and the visit of President Kosygin to Canada, visits by external affairs minister Mitchell Sharp and trade minister Jean-Luc Pepin to China, the proposed visit of Mr. Trudeau to China and the expected visit later this year by the Chinese foreign minister Chou En-lai, and the government's policy of closer ties between Canada and the communist world.

Basically, these exchanges are for the purpose of promoting trade but there are many non-trade side effects, including a better understanding of the points of view of one another, of trade and cultural exchanges and the establishment of a broad base for better wider exchanges of people and goods.

On the surface, all this appears to be smart politics. Following his recent visit to China, Mr. Sharp was in a buoyant mood, behind his usual reserve. Mr. Pepin to China, the private

Soldiers of the Empire

In 1897, the year of Queen Victoria's Diamond Jubilee, soldiers from all parts of the far-flung British Empire poured into London to attend the celebrations. On Sunday, Oct. 1 CTV will show Oct Jubilee!, the first of a 13 part BBC produced series. The British Empire. (CP_Photo)

Chaplain of Bourbon Street Comes on Strong and Clear

By JERRY ESTILL

NEW ORLEANS, La. (AP) — He comes on so strong there might be a temptation to check the Better Business Bureau if Bob Harrington — who's acting something other than religion.

Stylish grey hair combed back smoothly over his ears, the Chaplain of Bourbon Street holds forth in his office at a steady pace seems to pierce through to your most sinful secret. Despite . . . a frequent smile . . . and a steady stream of corny phrases developed over the years.

Bob Harrington is no bashful boy about preaching Christianity, religious treats as a street preacher. He's his brainchild with its $1-million annual budget and the first in a series of syndicated television shows is piped in the east.

The television show is aimed against a Bourbon Street type painted red. Harrington, 44, will peer into the camera from behind a bar, capitalizing on his image as Chaplain of Bourbon Street.

But he doesn't spend his months mingling amidst the strippers and mobsters of New Orleans' most infamous thoroughfare. He used to.

The action has shifted to auditoriums and stadiums in some of town's interesting spots. Where Harrington appears his gold-spotted magnate to 3,000 or 10,000 at a time. But they never go to hear Bob Harrington, evangelist. It's always "Bob Harrington, Chaplain of Bourbon Street."

"It all started right here on Bourbon Street in 1951," says Harrington.

He was an evangelist even before attending the Baptist seminary here "to give my ministry a more solid background."

"While I was at the seminary, I saw ministerettes going out to work in Asia and South America, and I told myself I could be a missionary right here," says Harrington. Ergo, the birth of the Chaplain of Bourbon Street.

Harrington says he was converted in 1938 in Sweet Water, Ala., and began trying to convert others three days later. He was already a successful insurance salesman and managed to acquire a tent, a van and sound equipment.

The van and sound equipment were given away and the tent stored in storage as Harrington climbed into the big league of evangelism.

"I'm a salesman and a showman, and I make no effort to hide either. I'm selling the best product in the world and I have the best producer. He's served had a flop and His product is guaranteed to bring happiness."

He's careful to emphasize that he actively supports organized churches, is a member of the First Baptist church of New Orleans and works through local churches in setting up his crusades.

Christians Persecuted In State in Borneo

KOTA KINABULU, Malaysia (AP) — Christian missionaries are claiming persecution in the Borneo state of Sabah, where the government is dominated by Moslems. The Moslems deny any persecution is taking place.

The Christians say that ill priests, nuns and other missionaries have been kicked out since 1970. The permits of 10 more have expired and they may be asked to go any time.

"By kicking out the priests and hindering our work and religious practice the Moslem government is persecuting us," says one Christian leader who ies have been in Sabah for more than a century, but have not paid much attention to training Sabahans for missionary work. They say the missionaries expelled were all foreigners, and that some had indulged in local politics.

He reports that about 50 missionaries who are left must take care of 135,000 Christians and run 45 schools and some churches.

"This is an impossible task," he said. "Surely this is a hinderance to our religion. They also convert people to Islam through bribery and threats."

Moslem officials say Christian missionaries who are citizens of Sabah can carry on their work.

They note that the Malaysian constitution allows freedom of religion and assert the central government even gives money for building churches although Islam is the state religion of Malaysia.

The total number of Moslems in the state is recorded at about 300,000, half the population.

Most of the Moslems are Malays. The Christians are mainly Kadazans, Chinese, Natural and others.

World Council of Churches Has First Black Secretary

UTRECHT, Netherlands (AP) — Dr. Philip Potter, first black to be elected secretary-general of the World Council of Churches, said: "I consider myself a radical because my Christian faith tells me that my God is a God who wants all men to be one."

"My God is a God of justice. My God who seeks peace," he told a reporter. "My God is one of love who gets angry over injustice . . . the denial of man, and so am I. And He says month after month to send His Son to go on a cross. It is that which makes me a radical."

Dr. Potter, 51, a native of Dominica in the West Indies and recently a Methodist pastor in Jamaica, was named to succeed Dr. Eugene Carson Blake, an American who retires in November.

The council's program for fighting racism will continue, Dr. Potter says support for it has become broader, despite criticism.

The main thrust of this program is to help black movements against the Portuguese in Angola and Mozambique and white regimes in southern Africa. Critics claim that some of the African groups receiving help from the council are Communist-oriented.

Commenting on this, Dr. Potter said:

"Most fascinating thing is that most of these groups come out of a Christian background. Some of their leaders are pastors and things like that. And it isn't surprising that Christians would be the ones most conscious of their responsibility to struggle for the liberation and human dignity of their peoples.

"A second thing, it is quite likely that some of these movements are receiving arms from Communist governments because nobody else gives them to them. They are fighting a war. . . . But when people are struggling for their independence against forces in which we are involved economically, then we have no. That we cannot tolerate."

Rivals Clash

TORONTO (CP) — Two old rivals, Robert Macaulay, a former provincial cabinet minister, and veteran New Democrat Donald MacDonald renewed hostilities Thursday before the legislature committee studying the Ontario Municipal Board.

Mr. Macaulay, a Toronto lawyer, began his testimony by saying he had decided to associate himself from earlier statements made to the committee that the board should be continued because it protects the public from political expedition and bribery at the municipal level.

"I think you've destroyed your case by saying Ontario is absolutely free of corruption," Mr. MacDonald snapped.

The NDP member said police and corruption existed, and the OMB provided a "protective measure" against it.

Christian Science Society
(A branch of The Mother Church The First Church of Christ, Scientist, in Boston, Massachusetts)
132 Foster Avenue (Masonic Temple) Belleville
SUNDAY SERVICE
11:00 a.m.
Subject: "REALITY"
Sunday School - 11:00 a.m. (For pupils up to age 20)
Testimonial Meeting at 8:00 p.m. - 4th Wednesday of each month.
ALL ARE WELCOME
Christian Science Radio Series "the TRUTH that HEALS" On Sundays Rochester WHAM 1180 9:15 a.m. Kingston CKLC 1280 - 8:00 p.m.

BETHEL CHAPEL
(Corner Church and Station Streets)
Opp. the Federal Building
SUNDAY, SEPTEMBER 24th
MORNING — 9:15 a.m.—The Lord's Supper
11:00 a.m.—Family Bible Hour and Sunday School for All Ages
EVENING — 7:00 — GOSPEL
MR. ROBERT DEMPSTER, Peterborough, Ont., will speak at the morning and evening services.
Wednesday, 7:30 p.m.—MR. STAN BEASLEY, Newfoundland
Friday, 7:30 p.m.—Youth—"TEENS and TWENTIES"

The Salvation Army
123 Victoria Ave. at Chatham Street
YOU ARE INVITED TO WORSHIP WITH US
11.00 a.m.—FAMILY WORSHIP
7.00 p.m.—EVANGELISTIC MEETING
9.45 a.m.—Sunday School
CORPS OFFICERS MAJOR and MRS. B. NELSON
SONGSTER LEADER: G. GRAINGER
DEPUTY BANDMASTER: A. AUSTIN
MAKE THE ARMY YOUR CHURCH HOME

PARKDALE BAPTIST CHURCH
514 SIDNEY STREET
Organist: MISS. MARION FOSTER
Minister: REV. ERIC PERRY
9.45 a.m.—BIBLE STUDY HOUR FOR ALL AGES
11.00 a.m.—THE FAMILY WORSHIP HOUR
7.30 p.m.—EVENING INSPIRATIONAL HOUR
ALL WELCOME

The Anglican Church of Canada
ST. THOMAS' CHURCH
1858 — 1983
CORNER OF CHURCH AND BRUCE STS
REV. PETER G. TITE, B.A., B.D., Rector
Organist: Mr. Donald W. Dunning
SUNDAY, SEPTEMBER 24th
FESTIVAL OF HARVEST THANKSGIVING
8:00 a.m.—HOLY COMMUNION
9:15 a.m.—MORNING PRAYER AT ST. PAUL'S
10:30 a.m.—MORNING PRAYER AT ST. THOMAS' (Nursery)
Sunday School classes under the Church school superintendents will attend the first part of the Church Service.
2:00 p.m.—ANGLICAN YOUTH MOVEMENT IN ST. THOMAS' PARISH HALL (Pillay)
WEDNESDAY, HOLY COMMUNION IN ST. AGNES CHAPEL AT 10:30 a.m.
NEWCOMERS TO THE CITY ARE INVITED TO MAKE ST. THOMAS' THEIR CHURCH HOME

CHRIST CHURCH
CORNER OF COLLEGEAN AND CATHERINE STS. (on the Bonfield)
CANON A. E. ENGLISH, M.Mus(Oxf.), Mus.D.
REV. J. R. UTTLEY, B.Sc., A.R.C.O., Assistant
Organist & Choir Master: JOHN C. WITHERS
SUNDAY, SEPTEMBER 24th
HARVEST THANKSGIVING
8:00 a.m.—HOLY COMMUNION
10:30 a.m.—MATINS - Church School and Nursery
Preacher - REV. E. COLEMAN
7:00 p.m.—HOLY COMMUNION
WEDNESDAY, 10:15 a.m. — HOLY COMMUNION
VISITORS AND NEW MEMBERS MOST WELCOME

ST. MARGARET'S ON THE HILL
ORIOLE PARK AVENUE
REV. J. A. DUNLOP, Rector
Organist: MRS. WILLIAM G. SHARTON
SUNDAY, SEPTEMBER 24th
HARVEST THANKSGIVING SERVICE SUNDAY, OCT. 1st.
8:30 a.m.—HOLY COMMUNION
10:30 a.m.—MATINS, CHURCH SCHOOL, NURSERY
WE WELCOME NEW FAMILIES TO OUR PARISH

CALVARY TEMPLE
PENTECOSTAL ASSEMBLIES OF CANADA
DUNDAS AT GEORGE STREET
BELLEVILLE, ONTARIO
PASTOR: REV. C. E. KENN
REV. T. LEACH
CHOIR DIRECTOR: D. LEACH
ORGANIST: D. OGBORNE
10:00 a.m.—CHRISTIAN EDUCATION HOUR for the entire Family. Study the Bible to be wise, Believe it to be safe and practise it to be holy. Adult Lesson: "HELP FOR BODY AND SOUL". Homemakers Class: "THIS IS STEWARDSHIP". Support your Team!
7:00 p.m.—GOSPEL RALLY with Emphasis on Youth, Temple Choir and Orchestra. Special Singing. REV. KEITH PARKS, Global Christ's Ambassador Director with a timely message for Youth. A Sunday night service you'll enjoy.
Tuesday to Friday, 10:00 a.m.—Morning Prayer
Wednesday, 7:30 p.m.—FAMILY NIGHT at the Temple. Adult Bible Study and Prayer, Subject: "Sealed With Christ". Christ's Ambassadors Youth, Crusader Boys and Girls, Children's Church, Nursery.
TONIGHT, 7:30 p.m.—YOUTH RALLY with emphasis on Missions and featuring the stirring Film: "FRESH OUT!" Keith Parks, District D-Cap speaking. Special Talent and Music. Come One - Come All!
DIAL-A-MESSAGE, 968-6030, anytime day or night. Someone cares and inspiration from God's Word can help you in time of need.
BUILD YOUR LIFE AND HOME WITH US ON THE OPEN BIBLE.

The Presbyterian Church in Canada
ST. ANDREW'S CHURCH
Church Street at Victoria Crescent
Minister: REV. ROBERT H. SUTHERLAND, B.A.
Organist and Choir Director: Mr. Rodell Heydon, B.A.
9.45 a.m.—Church School — 10 and over
11.00 a.m.—Church School — 3 to 9 years
11.00 a.m.—MORNING WORSHIP Broadcast over CJBQ
ST. COLUMBA PRESBYTERIAN CHURCH
Corner Bridge Street and Farley Avenue
Minister: REV. D. MURPHY, B.A., B.D., M.Th.
11:00 a.m.—MORNING WORSHIP "TREASURES OF DARKENESS"

CHRISTIAN AND MISSIONARY ALLIANCE CHURCH
Corner of Coleman and Bleecker
REV. STEPHEN E. TILLEY — Pastor
MORNING WORSHIP 11:00 a.m.
EVENING SERVICE 7:30 p.m.
SUNDAY SCHOOL 9:50 a.m.
MIDWEEK SERVICE TUESDAY, 8:00 p.m.

Centennial Free Methodist Church
135 Avondale Rd.
PASTOR — REV. LORNE C. BALL
SUNDAY SCHOOL — 10:00 a.m.
Worship, 11:00 a.m. and 7:00 p.m.
7.00 p.m.—Tuesday — FAMILY HOUR
Christian Youth Crusaders for Children
Prayer and Bible Study for Others

The United Church of Canada
RIGHT REVEREND A. B. E. MOORE, D.D., LL.D.
Moderator
Rev. John M. Smith, B.A., B.D., Whitby
President, Bay of Quinte Conference
Rev. W. E. McDowell, B.A., M.A., B.D.
Charleston, Belleville Presbytery
Bridge Street United Church
CORNER BRIDGE AND CHURCH STREETS
REV. GEORGE K. WARD, B.A., B.D., Minister
Robert Judd, Choir Director — E. Alec Gordon, Organist
FAMILY SUNDAY, SEPTEMBER 24th
CHURCH SCHOOL
11:00 a.m.—Crib Room, Nursery, Kindergarten, Primary, Junior and Intermediate Departments
CHURCH WORSHIP
11:00 a.m.—PUBLIC WORSHIP
Sermon: "THE IMPORTANCE OF LITTLE THINGS"
ALL ARE CORDIALLY INVITED

TABERNACLE UNITED CHURCH
CORNER OF BRIDGE AND CHURCH AVE.
Minister: THE REV. J. LESLIE DEAK, B.Th.
Sunday, SEPTEMBER 24th
11:00 a.m.—MORNING WORSHIP
"A NEW COVENANT" — MATTHEW
CHURCH SCHOOL
10:45 a.m.—Junior, Senior and Intermediate Classes
11:00 a.m.—Primary, Kindergarten and Nursery Classes
Car Parking in Tabernacle's Large Parking Lot on John St. behind the Church.
ALL ARE CORDIALLY INVITED

HOLLOWAY ST. UNITED CHURCH
CORNER DUNDAS AND HOLLOWAY STREETS
THE FAMILY CHURCH
Minister: REV. J. C. KELLOGG, B.A., B.D., S.T.M.
Organist and Choir Director: Mrs. Gordon McMullen
SUNDAY, SEPTEMBER 24th
9:30 a.m.—Junior and Intermediate Sunday School
11:00 a.m.—Nursery, Kindergarten and Primary
LAYMEN'S SERVICE
11:00 a.m.—Sermon Topic: "THE PRODIGAL SON" Mr. Lloyd Churchill

EASTMINSTER UNITED CHURCH
BIRCHCREST AVENUE AT BELCOURT
Minister: REVEREND ALEXANDER McDOWELL, B.Th.
Organist and Choir Director: Mr. Gordon R. Bluer
SUNDAY, SEPTEMBER 24th
11:00 a.m.—MORNING WORSHIP
CHURCH SCHOOL
9:30 a.m.—Senior and Intermediate
11:00 a.m.—Junior, Primary, Kindergarten and Nursery

COLLEGE HILL UNITED CHURCH
BOWEN PARK STREET JUST NORTH OF COLLEGE
REV. ROY E. VINNEY, B.A., B.D., Minister
Organist - Mr. Peet Coughlan — Choir Leader - Mr. Don Dafoe
SUNDAY, SEPTEMBER 24th
10:30 a.m.—MORNING WORSHIP
Sunday School for all departments at 10:30 a.m. Nursery Provided
EVERYONE WELCOME!

Baptist Churches
MEMBERS OF THE BAPTIST CONVENTION OF ONTARIO AND QUEBEC AND THE BAPTIST FEDERATION OF CANADA
Emmanuel Baptist Church
68 Rollins Dr.
Next to Y.M.C.A.
Pastor:
Rev. Charles H. Savage
9:45 a.m.—CHURCH SCHOOL & ADULT CLASS
11.00 a.m.—WORSHIP SERVICE (Facilities for Nursery and Jr. Church)
EVERYONE WELCOME
Victoria Avenue Baptist Church
Corner of Victoria Ave., and Pinnacle Street
Pastor: Dr. J. Arthur Sheil, B.D., M.A.
Organist and Choir Director: Wm. Connor, M.A.
11:00 a.m.—SOURCE AND DIRECTION"
Nursery and Junior Worshippers from 9:30 a.m.

The Wesleyan Methodist Church
Everett and Henry
Minister:
REVEREND P. S. GUISE, B.A.
Organist: Mrs. Alison Blakely
SUNDAY, SEPTEMBER 24th
9:45 a.m.—Sunday School for the Family
11:00 a.m.—Guest Minister: REV. STAN CROSSCAL
7:30 p.m.—"THE HOLY SPIRIT AND THE CHURCH"

WORSHIP WITH
CHURCH OF CHRIST
MEETING AT ENGINEER'S HALL
Corner of Pine & Chatham St., Belleville
SUNDAY SCHOOL — 10:00 a.m.
WORSHIP — 11:00 a.m.
WALLACE WYATT, EVANGELIST
PHONE BRIGHTON 475-2419
WE STRIVE TO RESTORE THE ORIGINAL NEW TESTAMENT CHURCH AS REVEALED IN THE HOLY BIBLE. SOME DISCIPLE HOME BIBLE CLASSES AVAILABLE
CONTACT: CHURCH OF CHRIST, BOX 514, BRIGHTON.

STANDARD CHURCH
Coleman St. Near Footbridge — 60 MURRAY ST.
PASTOR - REV. B. WOOD
10.00 a.m.—SUNDAY SCHOOL
11.00 a.m.—MORNING SERVICE
7.30 p.m.—EVENING SERVICE
8.00 p.m.—THURSDAY — PRAYER MEETING

Psychiatric Training Suggested

HALIFAX (CP) — Registered nurses in Nova Scotia now can take special courses in psychiatric nursing, designed to assist them in increasing competence in clinical work and to broaden their understanding of mental illness and related nursing care.

Sponsored by the hospital nursing education department, the first such six-week course ended recently with 11 graduates.

Course director is Thelma Blaikie who said major emphasis in the course is on interpersonal relationships, comparative theories of counselling and selective clinical experience in counselling.

The course builds on the principles and concepts taught in the student nursing psychiatric program, she said. Flexibility is built in to allow for each student's needs and potential.

The students obtained field and practical experience through visits to drug crisis centres, child guidance units, public health nursing facilities and hospital psychiatric wards.

Mrs. Blaikie said the program will provide advance training for registered nurses in the field of mental health.

The second program is to be offered soon with the course being offered on a twice-yearly basis in the future.

Follwell – McKee

MR. AND MRS. MICHAEL E. FOLLWELL

Rev C. Kellogg officiated at the September 3 wedding ceremony in Holloway Street United Church when Busty Beatrice, daughter of Mr. and Mrs. William Cameron, Belleville was united in marriage to Michael Edwin Follwell, son of Mrs. Mercy Follwell and Mr. William Follwell of Belleville. Wedding music was rendered by the church organist.

Given in marriage by her father, the bride wore a floor-length mauve Swiss dot dress in empire style with dark mauve velvet ribbon accenting the waistline. The fitted neckline with short puffed sleeves. Frills highlighted the hemline of the gown. She wore a mauve picture hat with white accessories and carried a cascade bouquet of tinted mauve carnations.

Linda Cameron, sister-in-law of the bride was her only attendant and she wore a floral pink floor length crepe dress styled similarly to the bride's with pink accessories and carried a nosegay of pink tinted yeast.

Robert Follwell attended his brother and Garry Cameron, brother of the bride was the usher.

At the close of the ceremony the bridal party and guests were piped out of the church by Kenny MacLeod.

For the reception in the ANAF hall, the bride's mother greeted the guests wearing a floor length floral gown with black accessories and a corsage of white carnations. The bridegroom's mother assisted wearing a two-piece blue ensemble with darker blue accessories and a corsage of pink carnations.

Leaving on a honeymoon trip to the Pocono Mts. in Pennsylvania, the bride donned a burgundy hot pants outfit with beige accessories and a corsage of carnations.

Mr. and Mrs. Follwell will reside at 64 Prince of Wales Drive, Belleville.

Engagement Notice

The engagement is announced of Mary Jeanne Moher, daughter of Mrs. Lawrence Button, Belleville RR 3, and the late Mr. Jeremiah Daniel Moher, and Mr. Richard Paul Foran, son of Mr. and Mrs. Bernard Roy Foran, Belleville. The marriage will take place on Saturday, October 28, 1972 at 11 a.m. in the Church of St. Michael the Archangel, Belleville.

Church Groups

ST. JAMES' GWL

STIRLING — Mass celebrated by Rev. Father McGarvey preceded the first fall meeting, which was held at the home of Mr. and Mrs. J. Forestell. Ten members were present and routine procedures opened the meeting.

Members were reminded of the regional meeting to be held in St. Gregory's parish hall, Picton on Sunday, September 17.

The main business topic was the finalizing of plans for catering to the livestock sale on September 25. It is sincerely hoped that all the parish will co-operate in this endeavor.

Reorganizing of the catechism classes were also discussed. Two inspiring poems written by Helen Stenzer Rice were read by Mrs. J. Ryan.

Closing prayers and Father's blessing brought the meeting to an end, which was followed by lunch served by the hostess and Mrs. G. Finnigan.

Social And Personal

MARRIAGE NOTICE

Williamson — Phillips — Rev. Maurice McLeod officiated at the double ring wedding ceremony in Redmersville manse on Saturday, August 19, 1972 when Addie Luella Phillips and John Douglas Williamson both of Consecon were united in marriage. The attendants were Mr. and Mrs. Beuford Peck.

* * *

Previous to her recent marriage Mrs. Michael Follwell was entertained at a miscellaneous shower held at the home of the bridegroom's sister Mrs. Beth Turpine in Bloomfield.

Marysville Couple Mark 50th Wedding Anniversary

Mr and Mrs. Robert A. Tucker, R. R. 1, Marysville recently celebrated their 50th wedding anniversary with an "at home" in the auditorium of Deseronto Public School.

The couple were married Sept. 5, 1922 at the home of the bride's parents Mr. and Mrs. Reford Kimmerly. Their attendants were Mr. Earl Kimmerly of Syracuse, N.Y., brother of the bride and the late Mrs Helen Weddingham, sister of the bridegroom. Mrs. Roy Stafford presided at the piano. The late Rev. H. F. Anderson officiated at the ceremony 50 years ago.

The hall was decorated with gold flowers, white streamers and bells appropriate for the occasion. The tea table was centred with a three-tier anniversary cake.

Those receiving at the door presiding at the gift table and guest book were the immediate members of the family. Five granddaughters helped wait on the tea guests.

The lunch which had been prepared by the family life committee St. Mark's A.C.W.

Fifty relatives gathered at the New York banquet hall, Napanee for dinner to honor the couple. Rev. Frank Bell asked the blessing. Mr. Earl Kimmerly was master of ceremonies and proposed a toast to the couple. James Tucker, third eldest son proposed a toast on behalf of the family and their daughters, Mrs. Cecil Mailer (Joanne) and Mrs. Ted DeGray (Ruth), presented them with gifts and a bouquet of red roses.

Many gifts, cards and flowers were received from friends, relatives and neighbours. Congratulations were received from Prime Minister Pierre E. Trudeau, Honourable Robert Stanfield, Premier William Davis, Clarke Rollins M.P.P., and Lee Grills, M.P., Mr. and Mrs James A Taylor, MPP called during the evening A plaque was received from the Ontario Government commemorating the event.

Mr. and Mrs. Tucker have farmed all their lives in the Empey Hill district. They have seven children, Reginald of Napanee, Glen of R. R. 6, Napanee, James, R. R. 5, Napanee, Mrs. Cecil Mailer (Joanne) Belleville, Mrs Ted DeGray (Ruth), Oshawa, Mac Marysville and Gary at home. One daughter Kathleen is deceased. They have 11 grandchildren.

MISS BRENDA LANGMAN, daughter of Mr. and Mrs. Gerald Langman of Belleville graduated from Edith Cavell Regional School of Nursing, Belleville General Hospital. Miss Langman, a graduate of B.C.I.V.S., has accepted a position on the staff of Trenton Memorial Hospital.

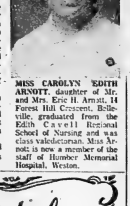

MISS CAROLYN EDITH ARNOTT, daughter of Mr. and Mrs. Eric H. Arnott, 19 Forest Hill Crescent, Belleville, graduated from the Edith Cavell Regional School of Nursing and was class valedictorian. Miss Arnott is now a member of the staff of Hornber Memorial Hospital, Weston.

Most of the fashions have been selected and the commentaries written on "Greet Autumn '72 with fashion and flair, fashion show this Wednesday evening, Marg Lewington, an employee for Jackson-Mellevier, is aiding Betty Jeffery and Catharine Ellis, members of the Bay of Quinte Chapter of NSA in choosing attire for the fashion show to be held at B.C.I.V.S.

NSA Prepares for Fashion Show

A wide selection of new fall fashions in vivid colors and interesting designs will be on view Wednesday evening, September 27 at the "Greet 'Autumn '72 with fashion and flair," fashion show. The models, members of the Bay of Quinte Chapter, National Secretaries Association (International) will sponsor the show in co-operation with Jackson-Mellvier and Shallmar shoes on Front St.) have chosen their own clothes which they will model.

Mr. Bruce Jackson, has kindly assisted the women in preparing their fashion commentary and general pre-fashion show tasks. There will be office wear, styles, casual wear and sportswear including sizes up to the mature figure. "Most of these fashions are Canadian," said Mr. Jackson, "which keeps Canadians working".

This is the first fashion show to be held by the association which is a non-profit organization. The proceeds from the show will aid the association in assisting in scholarships and other community projects.

The show begins at 8 pm. in B.C.I.V.S. auditorium. Advance tickets are being sold at Jackson-Mellvier and will be available at the show

The 14 models who will fashion the fall fashion preview personally selected by themselves are: Mrs. Helen Asselstine, Miss Bonnie Burley, Miss Annis Culloden, Mrs. Catharine Ellis, Mrs. Phyllis Graham, Mrs. Marian Hunter, Mrs. Ann Kay, Mrs. Mary Ketchcson, Mrs. Barbara Millar, Mrs. Fay Morden, Mrs. Kathryn Pfeiffer, Miss Linda Whitehead, Mrs Moira Williams, and Mrs. Helen Vice. The show commentator will be Mrs. Marlene Phillips and Mrs. Dorothy Aitchison will provide musical selections.

The Bay of Quinte Chapter of the NSA (International) includes members from Belleville, Trenton, Colborne, Cobourg, and Campbellford.

COUNTRY CAMP

MONTREAL, (CP) — Some 28 French - speaking boys and girls from low-income homes got a taste of the country and a chance to practise their English this summer at a two-week day camp held in King George Park. Organized by the Westmount YMCA, the camp had both English- and French - speaking counsellors and catered to local children as well as the low - income group.

Bridals
PETITE & LARGE
SIZES OUR SPECIALTY
COMPLETE LINE OF BRIDAL GOWNS
● Choose from latest designs and fabrics
● Our custom fitted at no additional cost
Bring in your favorite photo or magazine clipping and our designer will duplicate your bridal gown at a fraction of the original cost.
Bikker's
191 FRONT ST. DIAL 962-8361

Fall Special...
ON
Perms
Reg. 25.00
½ PRICE - - - $12.50
We Welcome Val Anderson to Our Staff
FOR YOUR APPOINTMENT CONTACT:
● Val Anderson ● Pam Parm ● Judy White
● Carol England ● Sandy Cox ● Anna Baslione
Venus Coiffure
Quinte Mall – Belleville
Dial 968-3438

COLONIAL
SPECIAL FACTORY OFFER BRINGS YOU OUTSTANDING
SAVINGS ON QUALITY LAMPS BY FAMOUS SINGER
You'll be charmed when you set eyes on these fine hand finished lamps and accessories from Famous Singer Lighting. Crafted from selected Lord maple, each piece is hand rubbed to a delicate glistening patina. There's a lamp for every decorating requirement in the Colonial Group. Each one combines polished brass, warm maple, and a wide selection of natural burlap or frilly ballerina-type shades in Beige, Tangerine, Brown or Gold.
SINGER LIGHTING
PRICES SHOWN BELOW ARE FOR SHADE TREATMENTS EXACTLY AS ILLUSTRATED, OTHER SHADE VARIATIONS AVAILABLE AT COMPARABLE SAVINGS
A. BRIDGE LAMP Regular $69.50 NOW 59.99
B. HURRICANE LAMP Height 24 inches. Regular $49.95. NOW 39.99
C. FLOOR LAMP Hurricane type. Regular $65.50. NOW 55.99
F. TABLE LAMP Height 24 inches. Regular $45.50. NOW 37.99
J. BOUDOIR LAMP Height 18 inches. Regular $15.50. NOW 12.99
D. SWAG LAMP Height 20 inches. Regular $45.50. NOW 38.99
G. SMOKER STAND Height 24 inches. Regular $35.50. NOW 29.99
K. FLOOR LAMP With tray. Regular $65.50. NOW 54.99
E. TRAY TABLE Round top style. Regular $47.50. NOW 39.99
H. FLOOR LAMP Height 56 inches. Regular $59.50. NOW 49.99
L. HURRICANE LAMP Height 24 inches. Regular $39.95. NOW 32.99
Towne FURNITURE SHOPPE
346 FRONT ST. 967-1411
OUR COMPLETE SELECTION OF FAMOUS SINGER LAMPS FOR EVERY SETTING

Second Glance

By Viva Richmond Graham

THE YOUNG AT HEART OF BELLEVILLE

If wrinkles must be written upon our brows, let them not be written upon the heart. — James A. Garfield.

What place in Belleville, easy of access, has wall-to-wall carpeting (with spaces for carpet bowling), in rooms well supplied with tables and chairs, a piano, a reading-room with TV and comfortable chairs? Where a well-appointed kitchen complete with refrigerator has a tea-kettle handy, ready anytime for the making of a good cup of tea? A place, in other words, where friendships, warmth and hospitality abound?

Doubtless, you've guessed . . . It is the Belleville Recreation Centre for Senior Citizens, under the directorship of Mr. Lorne Williams.

On chatting with Mrs. Wila Summers, a young blue-eyed wife and mother, whose enthusiasm and interest in her work as assistant director of this centre is evident, saying:

"Yes, these are pleasant rooms and the atmosphere most genial. Members, who wish to make a day of it, may come in the morning to watch TV or read. They often make up sandwiches at home, which (kept in fridge) are ready for lunch, or even supper.

"Each afternoon offers a different activity in arts and crafts be it knitting, crocheting, weaving, sewing, painting etc., and tea is available any time for those who wish to make it.

"The evenings provide games: cards, bingo, carpet bowling, for perhaps a musical evening. Many of the members are talented and create their own entertainment or programs. Every fourth Friday, a party and a cake-cut with a lighted candle is given those whose birthday is celebrated within the month, and each member so honored may bring one guest, if he so wish.

"Another phase of my work which I enjoy is to plan and organize bus trips which are numerous and varied, for they are popular. Each Autumn, for instance, a trip is taken to Algonquin Park, to see the colored leaves. This summer, bus-trips to the Toronto Science Center, and to Ottawa to visit the Parliament Buildings, were planned and enjoyed. Also, organizations, such as the Trent Valley Jamboree Club from Stirling have sent down a generous supply of tickets to visit Stirling and attend their entertainment.

Mrs. Summers feels her enthusiasm for her work is not unusual. Many other people work quietly with Belleville groups and organizations, and she paid tribute to the late Mrs. Seldon for her work with others.

"But how did you first become interested?"

"I've always been interested in arts and crafts. I took a course in millinery at the R.C.I. and loved it. I taught it at night school. Later I went to Hastings Manor to help with arts and crafts there which I enjoyed. I began coming to the Re-Creational Centre here and found working with these people a joy."

Since 1966 Mrs. Summer has been attending classes in her field, driving weekly to Toronto, where they are held. This year she will have finished the required 28 courses and obtain her diploma.

Last year she was President of the Easter Ontario Re-Creation Association which is composed of 28 representative members of such groups as the Y.M.C.A., Lindsay Training School for Girls, and the School for the Deaf.

Her life is certainly active and busy one. Even as we chatted the need and call to answer the phone was constant.

"But I love it." Mrs. Summers says smiling, "I find it inspiring being among people regardless of age, so young at heart."

1500 Attend Legion LA Convention

WINDSOR, Ont. (CP) — The 35th convention of the Ladies' Auxiliary, Royal Canadian Legion Provincial Command ended Thursday with the installation of the new executive and zone commanders. The five-day convention was attended by 1,500 delegates.

The meeting, which opened Sunday, Sept. 18, heard reports from executive members Tuesday.

President Rose Manning of Orillia announced the auxiliary members had raised almost $2 million in the period of January to December, 1971.

The auxiliary, which raises money through card parties, bake sales and sports events, donates money to hospitals and charitable organizations.

The new executive consists of Jean Dumouchelle, Windsor, president; Mary Desjardine, Kingston, first vice-president; Theresa Achtenburg, Hamburg, second vice-president; Gloria Sanford, Richmond Hill, third vice-president; Rose Manning, Orillia, past president; Evelyn Carroll, Goderich, honorary treasurer; and Maxine Jarczak, Essex, chairlady.

A Lonely Widow Needs Friends

Ann Landers

Dear Doris: My trouble is loneliness. I am a widow for a long time, and I pass time with my grandchildren, but my family does not need me any more.

I live in this town where very little recreation and it is difficult to make friends around my age. — Lonely.

Dear Lonely: Loneliness. We lose our lifetime companion and find ourselves with empty hands and hearts.

Find the person in town who needs you. With the experience of years your knowledge has grown and you have something to share.

Say "yes" if you are asked to canvass for the Canadian Cancer Society or to help with the Red Cross Blood Donor Clinic when it comes to town. Keep your eyes open for some activity which could use an extra pair of hands.

Then take your courage in that same pair of hands and volunteer what you have to give. The first plunge is the worst.

• • •

Dear Doris: My brother and I have always been very close and shared confidences. Now my brother admires this camp counsellor who has asked me out: I refused on the grounds of age difference (five years; I'm 16). My brother was furious because he had even told Dad (another fact he would try to arrange things.

Meanwhile I really fell for another guy (Bob) but my brother says this guy was weird. Bob was the first guy I have gone with who hasn't been all hands after the first few dates. I always put it down to respect for me; but my brother tells me that Bob is a homosexual. When he told me some of the things Bob had done it sounded to me more like a guy who liked joking around rather than a "queer".

I really like Bob and now I am afraid he is going to give me a ring for Christmas. I can't possibly take it when my mind is so full of doubts. — Divided Loyalties.

Dear Divided: Your long letter contained a good deal of sense; more than your possessive brother is showing. Your counsellor friend was not for you. He is a man; you are a girl in mid-teens.

Could it be that Big Brother's frustration prompted his telling you unpleasant things about Bob?

Whatever the facts, keep your own counsel. Don't even think of accepting a ring at Christmas; and give yourself a few years to know the other sex better.

• • •

Dear Doris: My son has been asked to introduce the head table at a wedding. Could you suggest the nicest way for him to carry out this little chore? — Wedding Procedure.

Dear Procedure: Ordinarily there is no necessity for introducing the head table at a wedding. Guests have already passed through a receiving line, which means that they have already been introduced to each member of the wedding party — which really is the head table.

But, rules are made to be broken. If it is felt that it would add to the sociability of the occasion, why not? There may be a large number of persons present who know only one or two of the wedding party, and would like the matter of ceremonies (or someone be delegates) to take a few minutes to living the limelight to each pretty attendant and attractive groomsman or usher.

He starts at the far left end of the table, presents each person by name and title (bridesmaid, matron-of-honor) and could add colorful comments such as "Mary and the bride played together as babies" or "Betty and Jean roomed together in nursing school".

(Is it better to put up with misunderstandings, or to begin talking things over? Let Doris help you see the light.)

Wife Pilfers Wallet for Necessities

Ann Landers

Dear Ann Landers: All my life I've been completely honest. Telling the truth was the governing law in my growing up years. And now I am doing something worse than lying and I'm a nervous wreck over it. I'm a thief. I take money out of my husband's wallet.

R. drinks like a fish. We have small children. I can't leave them to go to work. He will not move out of the house and refuses to admit that his drinking is a problem. When he comes home at night he falls into bed cockeyed drunk and makes no sense until the next day. The only money I can get is what I take out of his billfold. He never misses it because he can't remember what he spent. This way I can at least keep food on the table. If I waited for him to give me money we'd starve.

But he has made a thief out of me and I hate it. I tell myself this kind of stealing is honorable, but I know in my heart it isn't. Please help me.—Inspired Battle.

Dear I.B.: No kind of stealing is honorable—and you should not allow him to do this to you. In R.'s sober moments he must surely realize he is not giving you any money. What does he think you are living on? I suspect he knows what you've been doing. My advice is to tell him and I'll bet nothing changes, except that you will no longer feel like a thief.

Dear Ann Landers: Hotel and motel occupancy was heavy this summer and I would like to say something that could make a big difference in the life of a maid.

A chambermaid's job is one of the dirtiest. You wouldn't believe what we have to clean up. It's a mystery why people who behave beautifully at home turn into pigs when they check into a hotel or a motel.

Dear Ann Landers: All my life I've been completely honest. Telling the truth was the governing law in my growing up years. And now I am doing something worse than lying and I'm a nervous wreck over it. I'm a thief. I take money out of my husband's billfold.

R. drinks like a fish. We have small children. I can't leave them to go to work. He will not move out of the house and refuses to admit that his drinking is a problem. When he comes home at night he falls into bed cockeyed drunk and makes no sense until the next day. The only money I can get is what I take out of his billfold. He never misses it because he can't remember what he spent. This way I can at least keep food on the table. If I waited for him to give me money we'd starve.

But he has made a thief out of me and I hate it. I tell myself this kind of stealing is honorable, but I know in my heart it isn't. Please help me.—Inspired Battle.

Dear I.B.: No kind of stealing is honorable—and you should not allow him to do this to you. In R.'s sober moments he must surely realize he is not giving you any money. What does he think you are living on? I suspect he knows what you've been doing. My advice is to tell him and I'll bet nothing changes, except that you will no longer feel like a thief.

Dear Ann Landers: Hotel and motel occupancy was heavy this summer and I would like to say something that could make a big difference in the life of a maid.

A chambermaid's job is one of the dirtiest. You wouldn't believe what we have to clean up. It's a mystery why people who behave beautifully at home turn into pigs when they check into a hotel or a motel.

Mirror of Your Mind

by JOHN CONWELL

Are bedtime tales too babyish?

NO. Young children need to unwind before going off to dreamland, and telling them bedtime stories helps them "shift down" in a more restful pace after going full speed all day. More than that, telling them bedtime tales helps make it pleasant for children to go to bed. Youngsters soon fall into the habit of going to sleep at a certain time, long before parents have to go into the "rerun" of the "time stories.

Can a 'brain' be a social liability?

CERTAINLY. Even a near-genius can suffer such inner turmoil that he will commit the clumsiest social boo-boos. People will be sorry to see such a person keep himself aloof to avoid social errors. Watch what happens, though, when a highly intellectual individual who makes these mistakes tries to broach his way out of his embarrassment. Sometimes he will act even more boorish, thinking everyone should put up with him because he is such a "brain."

Always the Best Value
Serta Perfect Sleeper
at
Manners of Bay Street
$89.95 ea.
Twin Size
The Serta Perfect Sleeper is made like no other mattress in the world. Its patented innerspring construction gives you the right combination of edge-to-edge comfort and firm, healthful support.
Queen Size Set, $249.90 King Size Set, $299.90
Mattress or Box Spring $99.95
Cherney's
BELLEVILLE PLAZA
DIAL 968-5543

JACKSON-METIVIER
PRESENT A
FASHION SHOW
The Bay of Quinte Chapter National Secretary Association (Intl.)
Green Autumn '72
with Fashion & Flair by Jackson Metivier Ltd.
WED., SEPT. 27th
Belleville Collegiate Auditorium
at 8 p.m.
Tickets 1.50
Door Prizes
Plan to attend this well presented show. Tickets available at the store or from any member.
Jackson-Metivier Ltd.
Downtown 265 Front St. Belleville
LADIES' WEAR

BELLEVILLE FAMILY YMCA
LADIES!
LOOK YOUR BEST
FEEL YOUR BEST
BE YOUR BEST
AT THE
Y.M.C.A.
Two programs on Tuesday and Thursday mornings and evenings to choose from, designed to provide you an opportunity to have fun, to maintain your health and to relax.
"DAY-OUT"
Tues. & Thurs. - 7:30 to 9:15 p.m.
"NITE-OUT"
Tues. & Thurs. - 8:30 to 9:15 p.m.
Classes Start on Tues., Sept. 26
(Nursery provided for DAY-OUT program only)
ALSO
Y'S SLENDER FIGURE SALON
A combination of exercises on exercise machines, - spot reducing belts,-pony rollers, bicycles, exercises, sauna, swimming and proper diet.
Individual attention to all women according to their particular figure problems.
Programs to suit your requirements from 2 to 5 days per week.
Mon., Wed., Fri. - 9 to 11 a.m.
Tues. & Thurs. - 1:30 to 3:30 p.m.
This program starts early in October.
For Further Information Call
962-9245

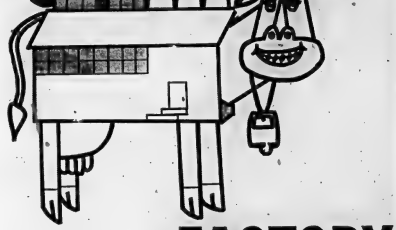
FACTORY FRESH!
Our factory has no whistles, no time clocks, or even computers. Yet it is operated on a daily basis to give the most delicious flavored milk you can buy, because we're the only dairy processing milk in Belleville. Another thing about our factory we are Belleville's only locally owned and operated DAIRY. Where quality and service compare, buy Canadian.
MAKE THE COMPLETE SWITCH NOW
FOR STORE OR HOME DELIVERY
PHONE ANYTIME - DAY OR NIGHT
968-9200 — 968-5100
AND OUR COMPLETE DAIRY SERVICE STARTS IMMEDIATELY
REID'S DAIRY
"SERVING BELLEVILLE AND TRENTON FOR 60 YEARS"
17 PARKER ST. BELLEVILLE

CP News Briefs

Marriages, Divorce Both Show Increase

OTTAWA (CP) — Pundits who have been saying marriage is a dying institution don't get any support from Statistics Canada.

Figures released Friday show a greater percentage of married Canadians in 1971 than in 1966.

An advance bulletin on 1971 census figures showed 45.32 per cent of Canadians were married compared with 1966 totals of 43.58 per cent.

Actual figures showed 9,777,680 married out of the total 1971 population of 21,568,310 compared with 8,723,217 married out of the 1966 population of 20,014,880.

OTTAWA (CP) — The numbers of divorced persons in Canada jumped sharply between 1968 and 1971, with Statistics Canada figures showing increases of 270 per cent.

Total numbers of divorced persons rose to 175,110 in 1971 compared with 64,776 in 1966, census figures released Friday showed.

The figures showed that 81 persons out of every 100,000 population were divorced in 1971 compared with 32 persons out of 100,000 in 1966.

Federal divorce laws were changed effective July 2, 1968, which undoubtedly had

B.C. Session

VICTORIA (CP) — A special "working" session of the British Columbia legislature has been called for Tuesday, Oct. 17 to deal with "specific matters." Provincial Secretary Ernie Hall announced Friday.

The session is being called primarily to provide a $200 guaranteed monthly income to B.C.'s senior citizens.

Swim Too Cold

DOVER, England (Reuter) — A British clergyman who said God had instructed him to swim the English Channel to France gave up his attempt after three hours Friday. He was too cold.

Rev. Richard Vick, 48, abandoned his sponsored bid seven miles from his start in this south England port. He had hoped to raise about $6,250 to repair his parish church.

Buffaloes Sold

EDMONTON (CP) — Yearling buffaloes were en route to new homes in Ontario Friday after a successful sale was completed Thursday by the national parks branch.

A branch spokesman said 30 tenders were received for the four blocks, each of which had 15 female and 12 male yearlings.

On a reserve price of $200 for each animal, the top bid went to Marine Wonderland and Animal Park Ltd. of Niagara Falls, Ont. The firm bid $402 for each animal for a total of $10,050 and will use the animals in a game farm setting.

Alert Cancelled

TORONTO (CP) — An order by Police Chief Harold Adamson cancelling the weekend leaves of 800 uniformed policemen was rescinded Friday, and mystery cloaked the reason why the order had been invoked in the first place.

Deputy Police Chief Jack Ackroyd said he was told the fully-equipped riot squad and other police alerted for emergency duty at the civic square would not be needed.

He gave no other reason except to say "the necessity for it is gone."

On Tap

WARSAW (Reuter) — A drinking man's dream came true in the central Polish city of Bydgoszcz when frothy lager beer flowed from household water faucets.

Because of a valve fault, the state brewery had crippled its beer tanks into the municipal water system. The official news agency PAP said Friday the valve has since been repaired.

figures, a department spokesman said.

Togetherness

OTTAWA (CP) — More than half of Canada's 21.8 million people lived in 22 metropolitan areas in 1971, Statistics Canada reported Friday in a publication tabulating population by age groups.

Lewis is Author

OTTAWA (CP) — A book, The Louder Voices: Corporate Welfare Bums, by Conservative Leader David Lewis, will be published next month, the NDP announced Friday.

The party announced that the paperback will "bring together a complete picture of the corporate welfare system" that has been described by Mr. Lewis during the campaign for the Oct. 30 federal election.

Grape King

ST. CATHARINES, Ont. (CP) — Jack Forrer, 51, of Niagara-on-the-Lake, Ont., was named Grape King Friday at the Niagara Grape and Wine Festival.

Mr. Forrer has been growing grapes and fruit on his 10 acres since he came from Switzerland 12 years ago.

Asylum Given

ST. JEAN DE LUZ, France (Reuter) — Two Basque nationalists were granted political asylum in France Friday following a gun-battle with Spanish police as they crossed the border from Spain Thursday. A third Basque nationalist was killed in the gunfight.

Repairs Needed

ROME (AP) — The Colosseum, scribbled throughout the ages of Rome's eternity, may be closed to the public next week for urgent repair work as municipal commissars for buildings in danger of falling inspected the huge amphitheatre Friday, then said they would urge authorities to close it to the public starting Tuesday.

Killed at Work

WINDSOR, Ont. (CP) — Raymond Joseph Beaune, 22, of Windsor was killed Friday when he was pinned against the wall by a fork-lift truck he had been operating at Oisonite Co. Ltd.

Canada Praised

NIAMEY, (Reuter) — The new Canadian ambassador to Niger, Gilles Mathieu, presented his credentials Friday to President Hamani Diori. The president said relations between Canada and Niger had developed remarkably and praised Canada's aid policy and development projects.

Top Honor

SUDBURY (CP) — Dr. Earl S. Lautenslager, first president of Huntington College has been named president emeritus. Dr. Lautenslager left the presidency in 1963 to become principal of Emmanuel college, Toronto, and now has a pastorate at Elmvale, Ont.

Cars Costly

TORONTO (CP) — A report prepared for the Toronto Transit Commission recommends that streetcars be replaced by trolley coaches. Prepared by TTC general manager James Kearns, the report says the cost of replacing streetcars on their present midtown routes is prohibitive.

Fractures Hip

OTTAWA (CP) — Alderman Charlotte Whitton was reported in satisfactory condition in hospital Friday after an operation to reset a broken hip. Hospital officials said the 76-year-old alderman, a former mayor of Ottawa, is feeling cheerful. She fractured her hip in a fall at her home Wednesday.

Women's Choice

PARIS (AP) — France's military woman over 21 may choose whether she is madame or mademoiselle, marriage licence or not, Justice Minister Rene Pleven, at 71 the oldest cabinet minister, issued the ruling in the Journal Officiel.

Aims Set

OTTAWA (CP) — Achieving maximum efficiency at minimum cost will be the official mandate of the Canadian Catholic Conference meeting here Oct. 9-13. The CCC said in a news release Friday that the internal finances of the conference will be the main questions to be studied by the meeting of bishops.

walkers TARGET SALE

OPPORTUNITY DAY

MONDAY, SEPTEMBER 25th

ROSE GARDEN PILLOW CASES

179 pair

It's a value not to be missed. Beautiful Permanent Press cotton pillow cases in a lovely floral pattern. Choose from Pink, Blue or Gold. Buy several at this low price.

PRINTED POLYESTER CREPE DE CHINE

129 yard

Sew up something pretty in this great-looking fabric. Machine washable, 100% Polyester crepe de chine. Assorted floral and allover designs in Blue, Green, Purple, Brown. 44/5" wide.

BOYS' ZIP NECK KNIT PULLOVERS

4.49 each

Warm and good looking long sleeve pullovers for the guys. Ideal for school wear. In the latest, greatest colours for Fall. Sizes: S-M-L-XL. It's an excellent value.

LADIES' HOUSECOATS MANY ASSORTED STYLES

Values to 15.00 — 5.00 each

Available in Long, Short and Sleeveless Styles.

WHILE STOCKS LAST

SCATTER MATS

½ Price

Our Entire Stock of Scatter Mats including fringed ends, bound ends, cosscped prints and plains in a wide variety of colors and sizes.

WHILE STOCKS LAST

LADIES' SLIMS

Reg. Values to 16.00 — 2.00 pair

Assortment of Ladies' lightweight Slims. Many styles to choose from.

WHILE THEY LAST

MEN'S SHORT SLEEVE SHIRTS

Reg. Values to 14.00 — 2.00 each

Wide assortment of dress, sport and knit shirts. Assorted sizes.

WHILE THEY LAST

BOYS' SQUALL JACKETS

Reg. Values to 2.99 — 50c each

Solid shades with contrasting trim. Concealed hood. Sizes 4-6x and 7-14.

WHILE THEY LAST

MEN'S DRESS and SPORT PANTS

Reg. Values to 19.98 — 10.00

Wide variety of knits and cottons. Broken size ranges.

WHILE THEY LAST

GIRLS' LONG SLEEVE PANT TOPS

Bright prints with solid cuffs and collar.

Sizes 4 to 6X — Reg. Value to 4.99 — 3.00

Sizes 7 to 14 — Reg. Value to 6.99 — 4.00

WHILE THEY LAST

968-5751
270 FRONT STREET
CHARGEX

STORE HOURS:
Mon., Tues., Wed., 9 a.m. to 5:30 p.m. Thurs. & Fri. 9 a.m. to 9 p.m. Saturday, 9 a.m. to 5:30 p.m.

walkers TARGET SALE

OPPORTUNITY DAY

MONDAY, SEPT. 25th

Special Buy!

FIBERGLAS* DRAPES

Dress up a window and you dress up a room. Give it that definitely decorator touch with our Fiberglas* drapes. The word Fiberglas* is synonymous with easy care, drapes that you can hand wash and never need to iron, they won't stretch or shrink either. Choose textura solid colour drapes in Melon, Gold, Green, Lilac, Pink or White. Or a smashing floral print in Green/Gold, Blue/Lilac or Red/Pink.

*(T.M. Reg'd)

SOLID COLOURS

1 w(48") x 84" long — 999
2 w(96") x 84" long — 1999
3 w(144") x 84" long — 2999

FLORAL PRINTS

1 w(48") x 84" long — 1295
2 w(96") x 84" long — 2595
3 w(144") x 84" long — 3895

Use Your Chargex Card At Walkers

QUALITY TESTED FIBERGLAS CANADA

968-5751
270 FRONT STREET
CHARGEX

STORE HOURS:
Mon., Tues., Wed., 9 a.m. to 5:30 p.m. Thurs. & Fri. 9 a.m. to 9 p.m. Saturday, 9 a.m. to 5:30 p.m.

Team Canada Falls To Third Period Rally by Russians

MOSCOW (CP) — You knew it was going to be another one of those nights for Team Canada when big Phil Esposito skated out to acknowledge the cheers of the crowd and fell flat on the seat of his hockey pants.

Brad Park helped up his fallen leader and Espo bowed to the roaring capacity throng of 15,000.

But 60 minutes later, nobody in the Canadian camp was laughing after witnessing the Soviet national team—down 3-0—come back with five goals in the last 11 minutes to take a 5-4 victory.

The stunning turn-around, which gives Russia a 3-1 lead in the eight-game series with one game tied, was witnessed by Communist party chief Leonid Brezhnev, President Nikolai Podgorny and Premier Alexei Kosygin.

There were also about 3,000 Canadian fans in the stands and they roared throughout the game as Canada tied up the Russians most of the way.

Team Canada, made up of professionals from the National Hockey League, got two goals from Paul Henderson, speedy left-winger from Toronto Maple Leafs, and one each from Jean-Paul Parise of Minnesota North Stars and Bobby Clarke of Philadelphia Flyers.

Russian scorers were Yuri Blinov, Vyacheslav Anisin, Vladimir Shadrin, Alexander Gusev and Vladimir Vasiliev.

Both clubs stumbled through the first 10 minutes until Team Canada seemed to settle down, forcing the Soviet squad into errors.

The pros left the ice at the end of the first period with a 1-0 lead on Parise's goal, set up by Gilbert Perreault and Ron Gilbert, at 15:30. Parise scored from directly in front of goalie Vladislav Tretyak.. from about 20 feet out.

Clarke, assisted by Henderson, put Canada up 2-0 early in the second, taking the puss from the corner and lining the puck between the goalie's legs. Henderson made it 3-0 midway through the period when he deflected in a pass from the boards with Guy Lapointe and Clarke drawing the assists.

The period ended that way, but not before Henderson was knocked unconscious by a check from Alexander Maltsev.

"It's a good thing he was wearing that helmet," said team doctor Jim Murray between periods. Henderson is the only one on the squad who wears headgear, although a few Russians do.

Blinov's goal came when Vladimir Petrov fed him the puck up the ice and defenseman Pat Stapleton fell trying to get back into the play.

Henderson made it 4-0 for Canada in a similar play—playing up the ice and taking the pass from Clarke.

Then in the third, Yuri Liapkin hit Anisin with a shot from the point and the youngster tipped it in. Eight seconds later, Shadrin caught the far, open top corner on Tony Esposito's glove side. Suddenly, it was 4-3 and the crowd was stunned.

Both teams were a man short—Clarke and Gennady Tsygankov off for holding and 1:12 is clicking respectively—when Gusev tied it up with a shot from out near the point which went in high over Esposito's shoulder on the stick side.

Defenceman Rod Seiling of New York Rangers was the goat on the winning goal.

He gave the puck away in the Canadians' end to allow Vilsov to go in alone on Esposito. He pulled the goalie and tucked the puck into the open corner.

Both the Russian and Canadian reporters were critical of the refusal by head coach Harry Sinden and assistant John Ferguson to meet reporters after the game.

Ferguson did come into the dressing room corridor for a short time and summed up the reversal with:

"We played 50 minutes of hockey—but you've got to play 60 minutes against this club."

Sinden, he said, was "in-side—I don't think he'll be out."

"Every hockey club has a letdown of four or five minutes in every game. It's inevitable. But the way we let down in that last eight minutes is really hurts."

He credited Anisin who "did it in Winnipeg" with beginning the route here. The Soviets salvaged a 4-4 tie in the Winnipeg game.

"They were shaking like machines," Ferguson said of the Russians.

"The main thing for me," Soviet coach Vsevelod Bobrov recalled of his feelings after the second period, "was not to show the team the state I was in after the second period and, by my outward calm, to give the players hope for the favorable outcome of what was the most difficult match."

In an interview later, Sinden said:

"We beat ourselves. We gave them three goals on mistpays in that last period.

"The difference in conditioning was so obvious it was bewildering," he said.

Asked if his team could rebound, Sinden said he could not answer that until after he had assessed the team's position today.

"If we can be as well prepared for the next game as we were for this one and carry through for 60 minutes, I think we will beat them the next time."

Intelligencer Sports

BELLEVILLE, ONTARIO, SATURDAY, SEPTEMBER 22, 1972

CAPTAIN GORD McNEVAN of the Peterborough Lions latches on for more than the ride as he attempts to sow down Belleville Bobcats' forward Dwayne Deighton. McNevan and his defensive mates succeeded for most of the night to give the Lions a 4-3 Toronto Metro Junior B exhibition win Friday. The game was the first of the season for the local B's.

Bobcats Can't Quite Get Together

By ERIC EMERSON
Staff Sportswriter

On an individual basis, the Belleville Bobcats didn't fare too badly Friday night. The problem was that everything was on an individual basis.

The Bobcats lacked co-ordination and teamwork, which coupled with some costly penalties, cost them a 4-3 loss at the hands of the Peterborough Lions.

Coach Moe Hunter wasn't unduly worried over the ragged play, or the one-goal loss to the 1972 Eastern Ontario Junior B champions. It was the first exhibition game of the season for the Bobcats, who along with Peterborough became members of the Toronto Metro League this season.

"We have players from the Belleville juveniles, Trenton juveniles, Belleville midgets, Trenton midgets \ . . we're really trying to weld together about six teams from 1 to 1 a year, so it's really not surprising that we weren't clicking as a team," he noted.

"We've got a lot of work to do, but I think tonight showed that we have a lot of guys who are willing to hustle."

What individuals caught the coach's eye Friday? "I thought Wayne McCreachy played well . . . Dave French did better than I thought he might . . . Rob Foster was shining all night . . . and Mike Watt played an aggressive game," advised Hunter

In truth, some ever-aggressiveness may have been instrumental in providing Peterborough with the exhibition win. The Bobcats had struck quickly to build a 2-0 lead when Neil Turner and John Masterson scored within 1:14 of the opening whistle. They managed to carry a 2-1 margin into the dressing room at the end of the first period.

Five minor penalties against only two for Peterborough, proved to be costly for Belleville as the Lions grabbed a 3-2 lead which they never relinquished.

Bob Moore was victimized for the first three Peterborough goals, while Tom Grabowski allowed one in the third as the teams split the scoring. The Belleville goalies couldn't be faulted for the scores, however, as defensive lapses provided Peterborough with some good scoring chances.

Moore's only mistake came on the third Peterborough goal when he attempted to poke check Paul Bedford. The Lion forward evaded his effort and scored into the open net.

Peterborough jumped into a 4-2 lead in the final period as Rick Doyle was left uncovered in front of Grabowski. Jim Richardson counted the final Bobcats goal at 18.01 of the third after Mc-

* * *

FIRST PERIOD
1 Belleville, Turner (MacDonald) 26. 2 Belleville, Masterson (MacQuaid, Watt), 1:14; 3 Peterborough, Bedford (unassisted) 7:03; 4 Peterborough, Webb (Gerrow) 8:26; Dainard, McLarty (roughing) 8:37; Yohn (major) 9:31; Dainard (elbowing) 18:00. Brown (minor) 18:07

SECOND PERIOD
5 Peterborough, Doyle (McLarty) 1:30; Dainard (boarding) 2:24; Peterborough, Bedford (high stick) 19:32.

THIRD PERIOD
6 Peterborough, Gerrow (Woodward) 2:45; 7 Belleville, Richardson (unassisted) 18:01; Peterborough (charging) 18:01; McCreachy) 11:01

SHOTS ON GOAL
Peterborough 8-11-7—26
Belleville 12-9-7—28

GOALTENDERS
Peterborough, Bolton
Belleville, Foster

JUNIOR B SUMMARY
PETERBOROUGH —Goal, Downes, Lefebvre, Keeping; defence: McNevan, Webb, Woodward, Gerrow, Bedford, Ockley, Sawyer, Baldwin, Doyle, McLarty, Wilcock, Bedford, Downes, Brown, Curry, Bolton; forwards: Dainard, French, Farrell, Richardson, Cassavoli, defence: Yohn, Turner, Dainard, French, Farrell; forwards: Richardson, Cassavoli, Watt, Masterson, Dainard, Hayward, Zaccaria, Belleville, Goal, Foster, MacDonald, defence: Yohn, Turner, Dainard, French, Farrell; forwards: Richardson, Cassavoli, Watt, Masterson, Dainard, Hayward, Zaccaria, McCreachy, McQuaid, Foster, Holmes, Lavender, Dayton, Watt, Richardson, Masterson.

Napanee Falls for BCI Line

By ERIC EMERSON
Staff Sportswriter

NAPANEE — You certainly can't accuse BCI seniors of bunting their May of Quinte COSSA football opponents "the same old line," this season.

Last year BCI bumbled their way to a dismal third place finish in the senior league's eastern division as Moira and Napanee captured playoff spots. However the Collegians stamped themselves as a force to be reckoned with in 1972 by rocking Napanee 36-0 in their league opener Friday.

Line play and the losers' lack of it, were keys to the BCI victory. The Collegians' defensive unit dominated throughout, holding the losers to a total offence of 40 yards. Conversely, the Belleville team's offensive unit was manhandled by holes in the blue-and-gold defence that allowed BCI to total 274 yards rushing.

"We just weren't blocking", conceded Napanee coach Eric Bartlett. His diagnosis was concise, but accurate. Napanee backs displayed some good moves when provided with running room, but that proved to be a scarce commodity to come by thanks to the excellent pursuit and gang tackling tactics of the smaller Collegians.

John Robin was easily the outstanding player on the team, sparking BCI to a tight 6-0 lead at the half before their offence could get untracked. The interior linebacker was credited with 12 tackles and six assists during the course of the game.

Other contributing members of the BCI defensive front lines included Keith Watson, Ted McBride, Jeff Rae and Peter Scott, in fact just about all of the Collegian linemen saw service there at one time or another. They only had 26 players available for the game, as opposed to 65 Napanee contestants.

Coach Bill Miller was understandably pleased with his team's initial showing. "It's nice to win the first one, particularly when you beat a contender", he noted. It was especially important to us since they play Picton twice and we started out then once", he added referring to the fact that the division shapes up as a three-corner fight between BCI, Napanee and Moira for the two playoff positions.

Belleville's only score in the first half came on a 16-yard sweep by quarterback Peter LeBaron. The second year starter was an offensive powerhouse in the offensive standout, hitting on 10 of 18 passes for 112 yards. He had some on-target aerials dropped by his receivers, including what appeared to be two certain touchdown passes.

Glen Gray topped the count to 12-0 in the third quarter when he swept over from the five-yard line. The convert was missed, but Mike Twigg made it 18-0 shortly afterward by tackling the Napanee punter in the end zone for a safety.

Rick Bell with a six yard plunge and Steve Cowan on a two-yard, off tackle scored other offensive majors, while Robin picked one up for the defence by recovering an errant Napanee punt snap in the end zone. Watson kicked two converts and Charlie Green caught a two yard conversion pass for the other scores.

The losers' outstanding player was cornerback Larry Garrison who, "must have been in on 70 percent of our tackles," noted the Napanee coach.

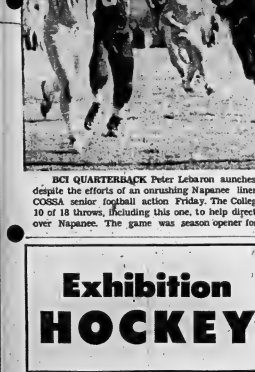

BCI QUARTERBACK Peter Lebaron aunches a successful air attack despite the efforts of an onrushing Napanee lineman in Bay of Quinte COSSA senior football action Friday. The Collegians' pivot connected on 10 of 18 throws, including this one, to help direct his team to a 36-0 win over Napanee. The game was season opener for both teams.

Rollins Ousted

Rollins' Construction bowed out of OASA intermediate "A" action Friday night by losing the third and deciding game of the quarter-final series with Barrie. Details of the match were not made available.

Now that everybody is comin' over to our slide rail suspension... here's a few more things they should do.

Arctic's new aluminum chaincase has smooth contours and clean lines. Reduces drag.
Arctic's new plug-in terminal board for add-on accessories. Makes it easy to install lights, heated grips, lighting, everybody's got a friend who's got a terminal board.
Arctic's new aluminum chaincase has smooth contours and clean lines. Reduces drag.
Arctic's new, lighter, heavy duty aluminum tunnel. Stronger, too.
Arctic's new, lighter, heavy duty aluminum tunnel. Stronger, too.
Arctic's new, forward-mounted engine for balanced, stable handling. And the rear end is completely enclosed. That's quieter, too. That's good.
Arctic's new, forward-mounted engine for balanced, stable handling. And the rear end is completely enclosed. That's quieter, too. That's good.
Arctic's new 4-way adjustable headlight. There now as good as a 2-way adjustable headlight. Big deal, huh? It is good.
Arctic's new 4-way adjustable headlight. There now as good as a 2-way adjustable headlight. Big deal, huh? It is good.
Arctic's new, low-profile windshield. Cuts wind pressure in front, but not over driver's head

Reds Capture West Pennant

By KEN RAPPOPORT
Associated Press Sports Writer

Houston Astros have been chasing Cincinnati for most of the baseball season, but finally ran into a Big Red stop sign.

Starred by Johnny Bench, the Reds defeated Houston with a 4-3 victory Friday night that clinched the National League West pennant race.

"It's the best feeling I've ever had," said Cincinnati manager Sparky Anderson after his players won their second division title in three years.

The 1972 Reds isn't quite the same team that won the National League pennant two years ago, agreed Rose.

"This year everybody was hot," said Rose. "In 1970, Bench and Bobby Tolan carried the team."

Joe Morgan, the Cincinnati second baseman obtained from the Astros over the winter, enjoyed the victory over his former team-mates.

"I don't have any vendetta against Houston," said the diminutive Morgan. "I just wanted to beat Houston because that's the team we have to beat. I'm glad the Astros—they're the second-place team."

The Reds, although sets up a rematch in the league playoffs against the Pittsburgh Pirates, their 1970 foes. The Pirates, who clinched the East Division pennant Saturday night, defeated Montreal Expos 4-3 in a 12-inning contest Friday night.

Elsewhere, Philadelphia's Steve Carlton and New York Mets 2-4 in 11 innings, Atlanta Braves turned back San Diego Padres 4-3 and Los Angeles Dodgers blanked San Francisco Giants 4-0 in 11 innings.

Rain washed out a scheduled contest between Chicago Cubs and St. Louis Cardinals.

Baseball Scoreboard

American League East	W	L	Pct.	GBL
Boston	79	65	.549	
Detroit	79	67	.541	1
Baltimore	77	68	.531	2½
New York	75	70	.517	4½
Cleveland	67	80	.456	13½
Milwaukee	60	86	.411	20
West				
Oakland	85	59	.590	
Chicago	81	62	.566	3½
Minnesota	74	70	.514	10½
Kansas City	71	72	.497	13½
California	68	77	.469	17½
Texas	53	92	.365	32

Results Friday
Kansas City 5 Oakland 3
Boston 3 Detroit 2
Cleveland 8 New York 1
Minnesota 1 California 0
Chicago 8 Texas 0

Probable Pitchers Today
New York (Peterson 16-14) at Cleveland (Duncan 5-5)
Detroit (Lolich 20-13) at Boston (Pattin 15-12)
California (Wright 16-10) at Minnesota (Woodson 13-10)
Baltimore (Cuellar 14-10) at Milwaukee (Lonborg 12-11)
Kansas City (Splittorff 11-11) at Oakland (Hunter 20-7)
Texas (Bland 10-12) at Chicago (Bradley 4-10)

Games Sunday
Kansas City at Oakland 2
California at Minnesota
Texas at Chicago
New York at Cleveland
Baltimore at Milwaukee
Detroit at Boston

Games Monday
Minnesota at Oakland N
California at Texas N

National League East	W	L	Pct.	GBL
Pittsburgh	82	53	.654	
Chicago	79	65	.549	13½
New York	78	67	.538	15
St. Louis	70	76	.479	23½
Montreal	65	79	.451	28½
Philadelphia	59	86	.407	34½
West				
Cincinnati	80	55	.631	
Houston	69	64	.558	9½
Los Angeles	68	67	.538	12
Atlanta	63	72	.467	17
San Francisco	63	83	.432	27½
San Diego	58	87	.400	32

Results Friday
Philadelphia 3 New York 4
Pittsburgh 4 Montreal 3
Atlanta 2 San Diego 0
Cincinnati 4 Houston 3
Chicago at St. Louis ppd
Los Angeles 1 San Francisco 0

Probable Pitchers Today
Philadelphia (McGlothlin 4-15) at Pittsburgh (Briles 14-8)
Chicago (Holtzman 18-12) at St. Louis (Gibson 7-18)
San Francisco (Bryant 12-6) at Los Angeles (Downing 8-8)
San Diego (Arlin 8-20) at Atlanta (Freeman 2-0) N
Cincinnati (Billingham 10-12) at Houston (Wilson 13-9) N
Philadelphia (Brusstar 4-15) at New York (Matlack 13-9)

Games Tuesday
Philadelphia at New York
Montreal at Pittsburgh
Chicago at St. Louis
San Diego at Atlanta
Cincinnati at Houston
San Francisco at Los Angeles

Game Monday
San Diego at Los Angeles N

Sox' Plan Fails for Tigers, Too

By THE ASSOCIATED PRESS

Detroit Tigers, trying the same experiment that had backfired the previous night on Boston Red Sox, suffered a similar fate.

The Tigers, in their bid to take first place in the topsy-turvy American League East, gave Chris Zachary his first start Friday night and dropped a 3-2 score to the Sox who, consequently, lowered one game in front.

The previous night Boston gave rookie Mik Garman his first major league start and it proved disastrous—a 10-3 loss to the Tigers who moved within percentage points of the Red Sox.

Meanwhile, Earl Weaver urgently needs a split in this four-game weekend series by the 1-2 teams in order to keep his third place Baltimore Orioles in contention.

And manager Ralph Houk of New York Yankees is shaking his head. The Yankees have lost six of their last seven games and are in contention only mathematically.

The Red Sox got some chuch relief pitching Friday by Bob Veale and Bob Bolin and a couple of sharp defensive plays by Rick Burleson and Rick Miller.

The Yankees, meanwhile, slipped 4½ games behind with only 19 to play, dropping a 4-1 decision to Gaylord Perry and Cleveland Indians.

Baltimore, with the night off, slipped 3½ behind with nine games remaining.

In other action, Minnesota Twins shut out California Angels 1-0, Chicago White Sox downed Texas Rangers 8-4 and Kansas City Royals trimmed Oakland Athletics 5-3.

Veale baled Sox starter Lynn McGlothen out of a bases-loaded jam in the sixth inning after Reggie Smith's home run had pulled the Tigers within one run of Boston. Petrocelli speared a third-out liner.

But two innings later, the Tigers loaded the bases with none out against him. Enter Bolin who got Ed Brinkman to ruin a double play, Miller's skidding catch on Jim Northrup's drive ended the inning.

Perry throttled the fading Yankees on eight hits. It was the 27th complete game of the season for the Cleveland workhorse and lowered his earned run average to 1.59.

Chicago, still hoping to catch Oakland in the West, picked up a game by beating Texas with a four run rally. Dick Allen's two-run single drove in the game's opening runs. Ron Santo headed California behind Bert Blyleven's five-hitter.

Sport Briefs

NEW WESTMINSTER, B.C. (CP) — Brantford Warriors coach Morley Kells says Friday he was at a loss to explain why his team is facing elimination at the hands of New Westminster Salmonbellies in the Mann Cup senior lacrosse final.

Kells said his players have been in every night before curfew, but he added that "our play doesn't say much for clean living."

Brantford has one more chance to get back in the best-of-seven final when they meet New Westminster tonight. The Salmonbellies have a 3-0 lead.

In the first three games, New Westminster has outscored Brantford 46-28. Only once has Brantford hit double figures against the Western Canada representatives, who are averaging four goals a game now. In the Canadian final team they did in regular play in the Western Lacrosse Association.

* * *

WELLAND, Ont (CP) — Chatham Maroons scored four unanswered goals in the third period Friday night to down Welland Sabres 6-4 as the Southern Ontario Junior Hockey League kicked off its 1972-73 season.

The teams were tied 2-2 after the first period, but Welland was ahead 4-2 after the second.

* * *

CHICAGO (AP) — Ferguson Jenkins of Chicago Cubs, a 20-game winner for the sixth straight year, told the Chicago Tribune Friday he is through pitching for the season because of a sore shoulder.

"I'm not going to pitch any more because my shoulder hurts too much and it would be silly to risk aggravating it," said Jenkins, 28-12. He has been bothered with a stiff shoulder for the last 10 days.

* * *

CHICAGO (AP) — Whitey Lockman, interim replacement for Leo Durocher since July 24, was signed Friday as 1973 manager of Chicago Cubs.

Since Durocher's departure as Cub manager, Lockman has directed the team to a 33-31 won-loss record.

Habs Take Page From Russians

MONTREAL (CP) — Taking a page from the Soviet national hockey team's book on conditioning, Montreal Canadiens of the National Hockey League will pursue a similar program this season.

The program was initiated at the club's pre-season training camp in Sherbrooke, N.S., and starting Monday, it will be continued at a junior college here.

Leo Leyer, physical education instructor at the suburban St. Laurent school, will conduct the course, with the blessing of coach Scotty Bowman.

"We plan to give them gymnastic training, plus volleyball, handball and basketball," Leger said.

"I think it's a great idea," Bowman said. "For the first 15% of the year, everyone will be required to go. Then about mid-season we'll make it optional.

"Then we'll really see how interested the players are in staying in shape."

POLLUTION
MEAN
DIRTY FILTERS
Can be your air - do your bit
Belleville Auto Electric

TAILORING SINCE 1932
Suits Custom Made-to-Measure
Your Choice or Mine.
Mixed and Mixer Alterations
SPURRELL
TAILOR
PHONE 962-2202
382 FRONT ST. - BELLEVILLE
(At The Upper Bridge)

Canadian Trio Return Home

MONTREAL (CP) — Jocelyn Guevremont arrived here Friday night from Moscow and acknowledge of criticism showed through when he was quizzed about the series between Team Canada and the Soviet national team in Moscow.

Guevremont, a defenceman with Vancouver Canucks, left Team Canada along with left wingers Vic Hadfield of New York Rangers and Rick Martin of Buffalo Sabres, when coach Harry Sinden made it clear the trio of National Hockey League stars would not be in his lineup for the four games scheduled for Moscow.

Martin, who set a scoring record for NHL rookies last season with 44 goals, left the flight at Halifax, while the veteran Hadfield travelled by direct flight from London to Toronto.

"I guess I was pretty upset," Guevremont said, "I went to see him (Sinden) after practice and he said he might play me in the last game in Moscow.

"I figured I had a chance to make it, at least into the second game, but Sinden has his own way."

He said the decision to return to Canada was his own and that he, Martin and Hadfield made up their minds individually.

"I think their minds were made up by the time we left training camp, who would play," he said.

"Martin and I felt we would be better off with our own teams. When there are 35 players with a team, it's pretty difficult to get noticed.

Guevremont said no Team Canada would have been better if instead of carrying 35 players to Russia, it had cut down to a more workable 22 following the team's initial training camp.

He said that while some of the all-stars who would have been dropped may have had their feelings hurt the over-all result would have been better.

He said the majority of the players had been looking forward to the series in the beginning, but the travelling and the fact some were not inclined to let the lineup had proved to be a letdown.

"If it s series had been played in January it would have given us a better chance because practice alone is no good," he said.

"The Russians are in good shape because their season is the way all year round through all different kinds of exercises. We have other things besides hockey—business, families—and we only have a part of life."

Asked about discipline and reports that some of the NHL stars were less than dedicated to their assignment in the series Guevremont said many of the players attending Canada were exaggerated

He said some of the players went out for a few nights, but "I don't want to talk about it."

He conceded that it "was difficult for Sinden and Ferguson to maintain rigid control over a group of players drawn from so many different teams.

He said he does not think he will try to play with a national team again if the Russian series becomes an annual affair.

Stewart Paces Qualifying Runs

MOSPORT, Ont. (CP) — Jackie Stewart led a formidable assault at Mosport's lap record Friday in qualifying runs for pole position in Sunday's Canadian Grand Prix.

The Scotsman turned the 2.45-mile layout in one minute 14.5 seconds, 3.5 of a second off the record set by Mario Donohue's McLaren in a qualifying run at last year's event.

But since most of the drivers (there were 25 of the expected 28 on the track Friday) were viewing Mosport for the first time, today's runs could produce record-breaking performances by the world elite of auto racing.

Stewart's speed in the Formula One Tyrrell-Ford was listed as 118.25 miles an hour and gave him pole position ahead of Dennis Hulme of New Zealand.

Hulme was clocked in 1:14.7, just ahead of McLaren teammate Peter Revson of the United States, clocked in 1:15 along with Brazil's Emerson Fittipaldi in a Lotus-Ford and Ronnie Peterson of Sweden driving a March-Ford.

Sunday's race, at 2:30 p.m. EDT, could shape up into a battle of world driving champions with Stewart, the 1971 king who likes to remind fans he's reigning champion until Jan. 1, and Fittipaldi, who has sailed down the 1972 title.

The long Canadian is the richest prize of the year for drivers, paying the layout in 1:19.3 the first money, Bill Brack of Clarkston, Ont., was signed as only Friday to drive the fourth British-flying times:

SAVE SAVE SAVE
LIMITED OFFER SPECIAL
Aquete
440 CC
Snowmobiles
TACHOMETER
SPEEDOMETER
INCLUDING
FINAL WARRANTY
FULL PRICE
$895.
MONTHLY PAYMENT PLAN
NO DOWN PAYMENT, FIRST
PAYMENT ON JAN. 2nd, 1973.
GARY SINE
SHELL SERVICE STATION
NORTH FRONT & MOIRA STS. 962-4391

20" PORTABLE
ZENITH
Handcrafted TV Chassis
CUSTOM 'PERMA SET' TUNING
Front Mounted Speaker
ZENITH SOLID STATE RECTIFIERS
$179.95
CIRCLE TV
and APPLIANCES
QUINTE MALL 968-5525

NO KIDDING...
people do read small ads
... you are!

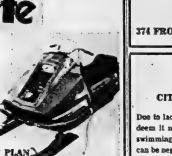

ACCOMMODATION
FOR
Five Discriminating Young Ladies
PRIVATE ROOMS
WALL TO WALL BROADLOOM
MODERN NEW FURNISHINGS
TELEPHONE FACILITIES
LOUNGE ROOM WITH KITCHEN AND LAUNDRY FACILITIES
$20.00 WEEKLY
APPLICATIONS TO BE MADE TO
JOYCE
374 FRONT ST. BELLEVILLE

POOL NOTICE!
CITIZENS OF BELLEVILLE AND AREA
Due to lack of response and co-operation of local interest, we deem it necessary to close our heated indoor pool to public swimming as of October 31st, unless suitable arrangements can be negotiated by public spirited interest.
We regret the above decision.
THE MANAGEMENT OF THE
BLACK HAWK MOTOR INN
325 NORTH FRONT ST. BELLEVILLE, ONT.

CABLE TV
IS WHERE THE ACTION IS!!
Coming Soon...
TO CABLEVUE
CJOH - OTTAWA
TV CHANNEL 6 DESERONTO
INSTALL CABLE TV
AND
ENJOY THE FULL COVERAGE OF TV STATIONS
CALL TODAY
Belleville
160 Front St.
Tel. 968-5523
CABLEVUE
BELLEVILLE
LIMITED
Trenton
27 Quinte St.
Tel. 392-6302
"MORE FOR YOU ... WITH CABLEVUE"

'Bad Start, Bad Finish' Says Fergy

MOSCOW (CP) — A stunned and disappointed Team Canada coach said outside the dressing room Friday night: "We got a bad start."

John Ferguson, assistant coach of Team Canada, stood outside the dressing room Friday night and said, "We got a bad start. We played 35 minutes of hockey, but you've got to play 60 minutes against this club."

The Russian national team was behind 3-0 when it exploded for five goals in the final period, two of them within eight seconds, for a 5-3 decision and take a 2-1 lead in the eight-game series.

Russian and Canadian reporters were critical of the Team Canada coaches for not altering the post-game news conference.

Ferguson spoke briefly to Canadian writers in the hallway.

Of coach Harry Sinden, he said:

"Harry's inside. I don't think he'll be out."

Ferguson said it was rookie Vyacheslav Anisin, at 5-foot-6 and 165 pounds one of the smallest men in the hard-skating Russian squad, who turned the game around.

"The kid did it in the Winnipeg game (a 4-4 comeback tie for the Russians) and he turned the game around for them here, too."

Anisin deflected home a point shot by Yuri Lapshin at 8.38 of the third period to start the Russians on the way back.

"They were skating like machines," Ferguson said. They got four goals within 11 minutes.

"Every hockey club has a let down of four or five minutes in every game. It's inevitable. But the way we let down is that last eight minutes really hurt. Two quick goals by Anisin and Vladimir Shadrin, eight seconds apart, and we can't come back.

"We played well for two periods, although we were sloppy in the first 10 minutes of the game. In the third period, they earned three goals and we gave them two."

Gabler Has Motivation

HAMILTON (CP) — Wally Gabler has plenty of motivation for Sunday's Eastern Football Conference game at Ivor Wynne Stadium.

The enterprising scholar from Michigan was traded by the Tiger Cats to Edmonton Eskimos several weeks ago, refused to go, and wound up in Toronto.

He was also the coach Leo Cahill's disastrous season and a loss to the Cats in here Sunday would just about eliminate Toronto from postseason play.

Game time here is 2 p.m. EDT. There is no television.

Two other Eastern Conference clubs are playing in the west this weekend.

Montreal Alouettes, four points ahead of Toronto in the standings, visit Calgary Stampeders for a Canadian Football League interlocking game Sunday afternoon that will be carried on the CBC television network at 4 p.m. EDT.

Ottawa Rough Riders, co-leaders in the East with Hamilton, play in Edmonton tonight in another interlocking game being carried by the CBC-TV national network starting at 10 p.m. EDT.

A plan for the Argos would be to nullify quarterback Chuck Ealey, an exciting young quarterback who has selected Las been primarily the undoing of most CFL defenses this year.

The 22-year-old first-year player from the University of Toledo (Ohio) is third in rushing, behind team-mate Leo Buchanan and Toronto's Leon McQuay and has the best current passing record in the East.

His 60.8 percentage of pass completions gives him a comfortable margin in this department over the other eastern passers, none of whom is above the 50 per cent mark. Ealey also leads in yards gained passing, touchdown passes and has the lowest ratio of passes intercepted.

Keying on him Sunday will be Argo defensive tackle Jim Stillwagon, who Hamilton guard Ed Chalupka thinks is three inches taller and 30 pounds over 36.

Both Chalupka, whose job is to cover the Argo tackle, and Stillwagon are identical 6-foot-three-six foot and 240 pounds.

"I like to play against the big guys . . . like Ed George (Montreal) and Rudy Sims (Ottawa) . . . because (Jim) Stillwagon is always getting his fingers in my eyes."

Chalupka gives Stillwagon credit for being "fast off the mark, a lot faster than Sims" in their last meeting Stillwagon got through once to nail Ealey for a loss but Chalupka, who grew shortly after with a cut eye, credited in fact with helping Doug Mitchell, and an alling knee resulting from a Chalupka block.

Panthers Get Win

By THE CANADIAN PRESS

The running effort of Bob Bell for Scarborough Rams, their defensive play by Brantford Bisons and a field goal by Peterborough Panthers gave each team a victory in the three Ontario Junior Football Conference games played Friday.

Visiting Scarborough whipped Oakville Oaks 43-6, Brantford edged Burlington Braves 7-2 at Burlington and Peterborough defeated Oshawa Hawkeyes 20-13 on home ground.

Bell ran Oaks's opening kickoff back 100 yards for a touchdown and later returned a punt 33 yards for his second points of the evening in leading Scarborough to its win.

Brantford counted 25 yards for a touchdown by John Pikula in the first quarter of its encounter against Burlington. Glen Dawson converted and Brantford made the seven points stand.

Burlington had to be content with two singles kicked by Henry Buck as Brantford made an unusual six-play, goal-to-stand in the final quarter.

Burlington failed to score from inside the three-yard line on three plays, then got three more unsuccessful opportunities when a penalty gave this first down again at the one-yard line.

In the Scarborough-Oakville engagement, Bell's efforts were aided by Rick Jones, Pat Mallen, Lance Perrin and Dave Kilpatrick who each scored a touchdown. John Archbold kicked five converts, a field goal and a single on a kickoff.

Peterborough's Mike Barnett got in the way of Ralph's Jewellers's punt attempt for Oshawa and ran the ball back 32 yards for the score late in the first half.

Don Smith and Roger Clark scored the other Peterborough touchdowns. Ted Lucas kicked four converts while Steve Kirk booted a 41-yard single.

Oshawa's touchdown went to Les Nagy and Doug Smart. Smart also kicked one convert.

Menne Isn't Kicking

ROBINSON, Ill. (AP) — "Man, I made me some field goals out there," Bob Menne enthused after assuming top spot in the field going into today's third round of the $100,000 Robinson Fall Golf Classic.

Menne, who hasn't made expenses since challenging for the title in the rich National Airlines tournament early in 1970, was talking about the long putts—three from field range—he made en route to a five-under-par 66 in Friday's second round.

Among his six birdies were putts of 35, 30, 25 and 20 feet. And he holed off a 108-yard wedge shot for an eagle three on the 557-yard 12th hole.

The 30-year-old Menne had a 36-hole total of 132, seven under par on the 6,566-yard Crawford County Country Club course, and a one-stroke over Jim Colbert, Jimmy Heacox and Steve Opperman, tied at 137. Rhyan and Colbert matched 68s and Opperman had a 69.

The half-dozen at 138 included Menne, who has been the money winner here two years ago, former U.S. Open title-holder Orville Moody, first-round leader Grier Jones, Larry Ziegler, Dave Marud and Rocky Thompson.

Gary Sorterman of Toronto, with 140, and Ken Fulton of Montreal at 144, also made the half-way cut for rounds today and Sunday. Canadians not qualifying were Dewitt Weaver with 147, Wilf Homenuk of Winnipeg 150 and Wayne Volkenant of Vancouver at 151.

Defending champion Labron Harris and former Masters champ Bob Goalby were in a group at 139, only three strokes off the pace.

Many of the game's great stars are skipping this event, which offers a $20,000 first prize. Among them are Lee Trevino, Jack Nicklaus, Arnold Palmer and Gary Player.

Sport Briefs

NEW YORK (AP) — Bobby Fischer, newly-crowned world chess champion, got an official city hall welcome Friday. He showed up early for a change, but he still was nervous about television cameras.

Fischer beard himself praised by Mayor John V. Lindsay as "an authentic Brooklyn genius."

Actually, Fischer, 29, is a Chicago native. But he grew up in Brooklyn and calls it home.

Fischer won the chess championship by defeating Boris Spassky of the Soviet Union in a series of matches in Reykjavik, Iceland. A crowd of about 1,000 was on hand to watch him receive the city's Gold Medal.

He leafed through a scrapbook of clippings presented by Lindsay and recalled that he spent 32 hours a day in New York chess clubs while growing up.

Fischer objected to television cameras at a reception which followed the official outdoor welcome. As a result, all photographers were barred from inside city hall.

* * *

WATERLOO, Ont. (CP) — University of Waterloo Warriors made their first Ontario University Athletic Association start a winning one by scoring 11-3 victory over University of Guelph Gryphons Friday night.

The loss was Guelph's second in as many games in the West Division.

* * *

PHILADELPHIA (AP) — Veteran goaltender Marcel Paille has been signed to back up Bernie Parent, it was announced Friday by Philadelphia Blazers of the World Hockey Association. Paille, 40, who has played more than 100 games in the National Hockey League, was with Providence in the American Hockey League last year.

* * *

CALGARY (CP) — The indefinite suspension of regular defenceman Dave Wilson was lifted Friday by Vancouver Canucks. Wilson, one of the five original members of the National Hockey League team still with the club, was suspended Tuesday night for breaking curfew.

* * *

LONDON (AP) — Stirling Moss, former British Grand Prix motor racing star, was fined $30 Friday for speeding. He admitted driving along the M5 super highway at more than 100 miles an hour. Britain has a national speed limit of 70.

Sports Calendar

SENIOR A HOCKEY
TONIGHT — Exhibition game at Belleville Quinte at Memorial Gardens, 8 p.m.
TRAP AND GUN CLUB
Gun Club Shoot — Sunday, 10 a.m. at the Wallbridge Road club.
Trap Shoot — Wednesday, 7 p.m. at the Wallbridge Road club.
WEDNESDAY, Sept. 27 — Organizational meeting of Recreation Softball League, 8 p.m.
SIDNEY - THURLOW SOFTBALL LEAGUE — Meeting at Frankford Ballard at 7:30 p.m.
MINOR LACROSSE
TONIGHT — General meeting of Belleville Minor Soccer Association at Belleville Recreation Centre, 8 p.m.
ATHLETIC NOTICE
SUNDAY — Practice for Belleville Minor Soccer Association at Cawthra Park, Belleville, 2 p.m. to 4 p.m.
QUINTE HOCKEY
TUESDAY — Practice for Belleville Hotel at Dick Elza Stad., 6 p.m.
WEDNESDAY — Practice for Belleville Hotel at Memorial Arena, 8:15 p.m.
Volunteer workers required for Belleville Minor Soccer Association games. Sept. 30-31. Interested persons please call 962-3405 from Monday, Sept. 25 on.
QUINTE HOCKEY
SUNDAY — Game practice for Bassi Dairy at Dick Elza, 8:15 p.m.
SAN SOUCI SOCCER
SUNDAY — Open practice for Intermediate Soccer Club at Memorial Drive Soccer Field at 2:30 p.m.
SENIOR SOCCER
TUESDAY — Practice for Belleville Soccer Club at Dick Elza, 6:15 p.m.
SATURDAY — Practice for Belleville Soccer Club at Dick Elza, 6:15 p.m.

39 CLUB
for unattached adults
over 30
For information or sponsor
Call 962-9053 evenings.

HALL FOR RENT
ROYAL CANADIAN LEGION
Belleville
For Weddings, Banquets or Meetings. Phone 962-2242 for Rental Info.
Dial 962-2242 For Details

QUINTE BY DAYLIGHT
DRIVE IN ...THEATRES...
SHOW Starts 8:30 p.m.
TRENTON at BAYSIDE
LAST TIME TONIGHT
"Carnal Knowledge" is one of the best movies ever." — Life Magazine
Carnal Knowledge
Mike Nichols, Jack Nicholson, Candice Bergen, Arthur Garfunkel, Ann Margret and Jules Feiffer.
An Avco Embassy Release
"STILETTO" EXCITEMENT from the Author of "THE CARPETBAGGERS"
HAROLD ROBBINS' "STILETTO"
STILETTO
JOSEPH E. LEVINE presents
Rainbow
STARTING SUNDAY
Donald Sutherland
Elliot Gould in
BIJOU FESTIVAL
Erie AUDERS
COLOR by DE LUXE
When was the last time you were afraid?
Really afraid?
The Mephisto Waltz
COLOR by DE LUXE
KINGO
SERIES 7
TODAY'S NUMBERS
1 - 28
CARDS AVAILABLE FOR 50c AT
Lansdowne Variety — Sidney
Bayside Variety — Sidney
Consumers Gas — Belleville
Consumers Quinte Mall
Dawson Lumber — Belleville
Parks' Grocery
Dairy Queen Drive-In
Dairy Queen — Bridge
Kelly's Dairy
Taylor's Maple Leaf Variety
McKaskill's Chip Stand
Mac's Milk, Trenton — Pattero
Mac's Milk, Trenton Store
Shannonville Store
Shopsy's — Plaza
Shopsy's — Victoria
Shopsy's — Yonge
Sinclair Super Store
Tweeny
Tyler's Country Gardens
Uranium Valley Dodge
Variety Village
Wellwood Variety Store
Weseloy Variety — Hwy. 14
Peter's Grocery
A & C Variety — Hwy. 37 North
A & C Variety, Belleville
O'Malley's Confectionery, Trenton
King Sol Store, Trenton
Tony Gallo
Tyendinaga Stand, Trenton
Queen's Hotel
OFFICIAL MASTER CARD ON DISPLAY AT
FF'' 'T BARBER SALON - 211 Front Street
PLUS
"First Outside Frame" — $100. PRIZE
(To Be Divided Equally)
SPONSORED BY THE BELLEVILLE KINSMEN CLUB INC. PROVINCIAL LICENCE No. 113256
TED'S PIZZERIA
216 COLEMAN STREET — BELLEVILLE
PHONES: 968-3056 or 968-5197
Our Famous Pizza's Are Home-Made From Start to Finish.
FREE — FAST DELIVERY
OPEN 7 DAYS EVERY WEEK
HOURS: 11 A.M. TO 2 A.M.
FREE PARKING — DINING ROOM
TUESDAY, OCTOBER 3rd !
WOMEN'S SALES AND ADVERTISING CLUB OF BELLEVILLE
2nd Birthday Party!
5-pc. Bavarian Band
German Food Available
Free Stein
Tickets Limited
2.50
Sell Out Anticipated!
Oktoberfest AT THE Canadian Legion
9 p.m. to 1 a.m.
Contact Advance Cleaners - Roluf's or Members
The Four Seasons Hotel
is pleased to announce the appointment of
RYAN MILLS
as
EXECUTIVE CHEF
He comes to the Four Seasons directly from the Royal Gardens Hotel, London, England, and brings with him culinary experience gained from the Grosvenor House, Mayfair & Carlton Towers Hotel and the Coq D'Or Restaurant in London and the Hotel Scribe in Paris and other fine establishments.
Chef Mills will be happy to compile special dishes for any occasion upon request.
FOUR SEASONS HOTEL

Feature Times

AT THE BELLE — "Exciting Finish" starring Jill St. John, Robert Culp, Ed Asner and one leading man's name you've been told will be the star of the "Godfather" movie. Also "Cancel My Reservation" starring Bob Hope and Eva Marie Saint. They Gave A Name To Terror" starring Charles Bronson and Telly Savalas. Shows at 8 p.m. Cancelled at 9:45 p.m. Sunday.

AT THE PARK — In Color — Showing for the last time this evening, "Kama Sutra" starring Kim Novak, Richard Burton and Tom Baker. Also "Love" and "Sin," starring Carol Lynley and Dirk Bogarde. Last showing approximately at 12:15. Starting Sunday, "Sunday Bloody Sunday" starring Glenda Jackson, Peter Finch and Murray Head. Also "The Wife Hunters" starring Paul Burke and Carol Lynley. Also "The Stranger Returns" starring Giuliano Gemma. Shows at 7:45. Adult Entertainment.

MOVIE GUIDE

Sunday - Monday - Tuesday

YOU'LL LAUGH FOR DAYS AFTER SEEING IT! IT'S FUNNIER THAN YOU CAN IMAGINE! YOU'LL FALL OVER LAUGHING!

THEY ARE A WIERD MOB

Shows at 7:15 p.m.

● ON THE SAME EVENING ●

SEVEN MAGNIFICENT DEADLY SINS

Shows at 8:40 p.m.

One complete performance at 7:15 p.m.

(Recommended as Adult Entertainment)

BELLE

LAST DAY (Adult) "Dubious Last Game" "Reason They Gave A War A Name" Also Cut One Performance at 7:15 p.m.

947 FRONT ST. 968-6095

TWICE THE SHOCK, TWICE THE TERROR!

Palmer Pictures International, Inc. presents

"WHAT BECAME OF JACK AND JILL?"

released by 20th Century-Fox Films

Color by DE LUXE

Palmer Pictures International, Inc. presents

STARTS SUNDAY

"The Strange Vengeance of Rosalie"

released by 20th Century Fox Films

Color by DE LUXE

ADULT

THE DOUBLE SHOCK SHOW OF THE YEAR

ONE COMPLETE PROGRAM AT 8:30

PARK

Last Time This Eve. "FROM RUSSIA WITH LOVE"

One Complete Show 8:30

130 FRONT ST. 968-7771

SUNDAY —IN COLOR— KAMA SUTRA

...the motion picture...

SHOWS MORE THAN YOU ALWAYS WANTED TO SEE ABOUT SEX

PLUS

"1,000 CONVICTS AND A WOMAN"

LAST DAY "War Between Men and Women" "Everyone Can Play" (Adult)

BOX OFFICE OPENS AT 7:00 P.M.

BELLEVILLE DRIVE-IN

Quinte Mall Cinemas

in the new QUINTE MALL SHOPPING CENTRE

"A MASTERPIECE!" — PAUL D. ZIMMERMAN, Newsweek

THE LAST PICTURE SHOW

COLUMBIA PICTURES Presents A BBS PRODUCTION

SHOW TIMES — 7:10 - 9:10

HELD OVER

Cinema 1

If you're looking for trouble.....

he's JOE KIDD.

CLINT EASTWOOD

JOE KIDD

TECHNICOLOR® PANAVISION®

A Universal-Malpaso Company Production

Adult Entertainment

SHOW TIMES — 7:00 - 9:10

SECOND WEEK

Cinema 2

NIGHTLY FROM 7PM including SUNDAYS

FROM RUSSIA WITH LOVE

CLASSIFIED ADS

FIND IT QUICK

• EASY SHOPPING WITH CLASSIFIED AD'S • PLACE YOUR AD NOW!! DIAL: DIAL 962-9171

REAL ESTATE FOR SALE

REAL ESTATE FOR SALE

REAL ESTATE FOR SALE

REAL ESTATE FOR SALE

REAL ESTATE FOR SALE

REAL ESTATE FOR SALE

A.E. LePAGE
LIMITED — REALTOR

SOUTHWOOD CRESCENT — Deluxe 3-bedroom rug brick bungalow with every woman's dream kitchen including built-in appliances. Broadloomed dining and living room with full wall fireplace. Situated on a picturesque wooded lot adjoining the Park. Many other attractive features and priced at $41,900.00. Call for an appointment.

LOOKING FOR A GOOD INVESTMENT? — We have just the place. 13 unit apartment building with balconies. Broadloom throughout, electric heat. All apartments presently leased. Located on the east side. Call for particulars.

EXECUTIVE TYPE BUNGALOW — located in Stanley Park area. Featuring large living room with fireplace, dining room with glass doors to sundeck, 4 bedrooms, double garage. Finished recreation room. Many extras — has to be seen to be appreciated Asking $43,500.00.

SNUG AS A BUG IN A RUG — you'll be when you move in this 3 bedroom brick bungalow, with finished recreation room, located on a quiet east end crescent. Let us make an appointment for you. Asking $35,900.00.

For further details on these and other listings, contact the following salesmen:

BELLEVILLE OFFICE

June Weeks	962-0993	Anna Koelsman	962-4408
Chas. Cooke	968-7333	Tom Thompson	962-9154
Janet Dignam ..	962-9595	Ken Thompson	968-7270
Lois Hoare	962-5945	Wayne Budd ...	478-5120
Nan Barnett	967-1280		

TRENTON OFFICE

Joyce Smith	392-1308	Joyce Farmer ..	392-1197
Helen Walt	392-5549	Rosa Drexler	475-2514
MANAGER	E. M. Cooke		962-9154

REAL ESTATE PROFESSIONALS SINCE 1913

FRASER & O'NEIL LIMITED
REALTOR

LAMBERT DRIVE

A beautiful side split with attached carport and paved drive. Consists of 3 bedrooms, L-shaped living and dining room and large rec room. Small mortgage at 6¾%. Beautifully decorated throughout and nicely landscaped. Set in a quiet residential area in the East End. Full Price $26,900.

WATERFRONT LOT

Large wooded lot on the Moira River at Plainfield. 132 feet of water frontage and a gradual slope at the front door for school bus and mail delivery. Only 10 minutes from Belleville. Good land for wells, septic tank and basement. Call for details and view-ing.

INVESTMENT PROPERTY

A 4-Plex in a fine location on the East Hill. Good financing available for a low down payment and low taxes. Put your money to work for you and let it grow with booming Belleville.

RURAL RESIDENCE

A large brick bungalow just north of the 401 at Shannonville. This lovely home has over 1400 square feet attached 2 car garage, large finished rec room with full wall-with brick fire-place. Large, nicely landscaped lot. Only minutes from Belle-ville on hard surface and close to the school. Let us show you this rustic beauty.

SHANNONVILLE

A newly remodelled and redecorated duplex on the main street of Shannonville, consists of 2 bedrooms downstairs and a 5 room apartment with separate entrances upstairs. Fully modern. Large corner lot. Full price only $12,500. Cal l for further details.

FOR YOUR WEEKEND VIEWING

1. 2 storey brick, 3 bedroom, garage — 118 Bridge St. West.
2. 3 bedroom back split, finished rec room — $33,500 — 23 Alfred Drive.

180 NORTH FRONT STREET 962-3418
TRENTON 392-9224

DID YOU MISS OUR CONDOMINIUM

OPEN HOUSE??

THEN COME OUT THIS WEEKEND

SATURDAY - 1-4 P.M.

SUNDAY - 6-9 P.M.

PRINCE OF WALES DRIVE & COLLEGE ST.

Come and See What Everyone's Raving About

MAURICE H. ROLLINS
CONSTRUCTION LIMITED

SALES OFFICE — 968-5595
11 Victoria Avenue — Belleville
Natural Gas — Nature's Wonderfuel — Available In Our Homes
S28-31

MAURICE H. ROLLINS
CONSTRUCTION LIMITED

APARTMENT FOR RENT

One and two bedroom luxury apartments in various locations of the city. Some with immedi-ate possession. Also two and three bedroom townhouses for $143.00 and $152.00 per month including services.

THINK SPRING

If you are contemplating mov-ing, building, or trading your house next spring now is the time to start your ground work. Avoid the summer rush and let us build at our leisure over the winter months.

LOCATION IS THE NAME OF THE GAME

And we have it in our Weston Park Phase II" sub-division. Only minutes from public and high schools, Richard Ellis Arena, curling club, and bus ser-vice. Numerous houses now un-der construction to choose from as an excellent choice of lots on which we could build your home.

MAURICE H. ROLLINS
CONSTRUCTION LIMITED

Natural Gas — Nature's Wonderfuel — Available In Our Homes

Sales Office — 968-5595
11 Victoria Avenue
S28-31

CROSBY
DIAL 968-6411

BROKERS
BELLEVILLE, ONTARIO
40 BRIDGE ST. EAST
THE OLDEST NAME
IN REAL ESTATE
IN BELLEVILLE

BUNGALOW

Pleasant home in Parkdale fea-tures three bedrooms, spacious living room with fireplace, good kitchen, four-piece bath, high basement and two car garage.

GRIST MILL

Fully equipped and operating grist mill and feed blending plant in a thriving farming com-munity. This business has shown good earning ability and is real-istically priced. Owners will take a reasonable down payment and hold mortgage.

EVENINGS CALL:

PHIL RAY	968-6789	
KAY TUMMON	968-6090	
TED SAUNDERS	962-1126	

S28-31

BOWES & COCKS
LIMITED

968-4571

175 North Front Street — Open Until 9 p.m.

OUR WEEK END DRIVE BY — DOCTORS — LAWYERS — INDIAN CHIEFS — Drive by this beautiful home this week end and phone our office for an appointment to inspect it. 48 Keller Drive. Just north of Dundas Street West on Sidney Street turn left on Leland Drive, turn left at second street, Keller Drive, where you will see our signs. Call 968-4571.

WHY NOT ? ? Be the proud owner of your own 4 bedroom electrically heated home on a lovely east hill crescent? Large family room will hold a billiard or ping pong table for family funtime. Separate dining room, 1½ baths. Call for appointment and make an early inspec. Phone 968-4571.

FIRST TIME ADVERTISED — 10 minutes east of city, we offer this ½ room home on almost a full acre. A real buy for the family-with a yen for the country. ASKING $15,300.00. Call 968-4571.

CALL ANY OF OUR SALES STAFF

Mary M. Colling	962-2371	Cec. Rutan	967-1342
George Crawford	968-5480	Edythe Therrien	476-4289
Joe Lee	968-9330	Irene Zmck	968-4118
Don MacDermaid	476-4094	Robert Howe, ...	968-5820
Marilyn Rollins	962-5719	Manager.	

968-4571

Bennett Lincoln — The Gallery of Homes

$450 DOWN BUYS YOU A PIECE OF TRANQUILITY

Enjoy good times all year 'round at beautiful Shawano . . .

a 1200-acre vacation paradise in the fabled Highlands of Hastings

SPECIAL! New 3 bedroom Galway model cottage (above), complete with wiring, kitchen sink unit, 2 pc. bath, H & C water, lovely wooded lakeshore lot with 100 ft. frontage on Dickey Lake — $11,900 full price for lot and cottage. As low as 10% down.

Shawano is where big ½-acre lakeshore lots start at $4500.

Other lot prices: $5000, $5800, $6900, $7500, $7600, and two lots at $15,000 each with 700 ft. frontage on a very scenic point. Terms as low as 10% down and 9½% mortgage.

Most lots are well wooded with mature shade trees. Ex-cellent, all-year roads lead into Shawano and to every site. All lots have hydro.

Shawano's 1,200 acres of wilderness wonderland in-cludes four beautiful lakes. For swimming, boating, fishing (fighting trout and bass).

Also, hundreds of acres of magnificent forest, woodland trails, wildlife — and your assurance of peace and tran-quility.

For your convenience, there is a Trading Post and Marina (sales and service) which sells groceries and gas.

Furthermore, you can enjoy Shawano all year long . . . spring, summer, fall and winter.

More about the lots. Here are two more examples:

LOT 75 on Lost Lake: 300 ft. of water frontage by 200 ft. deep, has nice mix of hardwood evergreens. It's on a point with western exposure. Full price $1500.

LOT 10: 122 ft. frontage by 187 ft. deep. Has picturesque hemlocks and gently shelving beach. Full price $1800.

Come and visit Shawano soon and see this outstanding prop-erty for yourself.

Make it a day's outing and bring a picnic lunch. All roads leading to Shawano are scenic. Joe Sullivan, our resident man-ager, will be glad to show you around.

Shawano is 25 miles north of Madoc via Highway 62. Come soon, and stake out your own piece of tranquility.

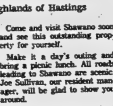

BOWES & COCKS LTD.
Realtor,
175 NORTH FRONT STREET,
BELLEVILLE, ONTARIO
968-4571

FREE illustrated brochure, price list available.

6¾% MORTGAGE

Four bedroom family home in quiet finished area has direct C.M.H.C. mortgage that carries for 1161, monthly including taxes, and offers many extras including carport and paved drive, fenced yard with patio, family kitchen with garburator, 1½ baths, and large rec. room. Inspect this choice listing today.

100' FRONTAGE ON PAVED ROAD

And taxes just $164. Are only two reasons you should see this 3-bedroom family home. Main floor family room, new furnace, aluminum storms and attached garage are a few more that make it an excellent buy at just $13,900. Call for complete details and appointment today.

TWO BEDROOMS

Excellent retirement or starter home in quiet location offers dining room, full basement, paved drive and garage, and a large fenced garden to fill your freezer from. Priced at $17,500 with terms available. Why not see it today? Call

968-5757

J.E. Kinney LTD.
REALTOR

W. FRANK
REAL ESTATE — LIMITED

173 Models in Stock
240 North Front Street
Belleville, Ontario

LOTS OF LIVING SPACE

Just across the footbridge to downtown. Taxes only $253.85 for this eight room brick two storey home. Asking $15,500. Vendor will take back mortgage.

WHAT YOU SEE

A very nice home on a 40 x 90 ft. lot. Four bedroom two storey featuring a nice big kitchen, newly finish-ed with many cupboards, separate dining room, 3 pc. and 2 pc. bath, maple floors. Taxes only $300.00. Asking $17,900.

A GOOD FARM

130 acres only 6 miles from Trenton. Large barn, 2 wells, 8 rooms 1½ storey frame house with 4 bed-rooms, kitchen, living room and separate dining room. Taxes only $170.00. Vendor anxious to sell. Possession on closing. Give me a call on this one tonight.

YOUR HOME WILL SELL FASTER

When you list with W. Frank Real Estate Limited. We are in touch of 2, 3, 4 bedroom homes for pros-pective buyers that are waiting to find the right home. Let us put up the sold sign for you.

Call : JOAN REID 968-8453

962-9248

WHALEN
REAL ESTATE LIMITED
REALTOR

Family Home

3 bedroom home on large lot on College Street. This home is ideal for a working family and the price is right at $13,900.00.

Commercial Location

Industrial or commercial building on large lot in good west end location. This property is vacant and owners would like an offer.

Modest Living

We have two 1½ storey, 3 bedroom homes. These are good comfortable family homes.

17 Fifth Avenue	$17,900.00
29 Mair Avenue	$15,900.00

Drive by and if interested call us.

* * *

We have serviced lots available in good west end location. We can arrange to have your dream home built for you.

231 Front Street
962-4528
Open Evenings 'til 9 P.M.

Call:

Jack Jeffrey	962-5698	John Halleran	962-4528
Joy Bowerman	962-7276	Jack Diamond	968-8280
William Oliver	968-5406	Harold Wilkinson	968-5234
John Ellis	968-8191	John Deacon	962-2550
Alec Fletcher	966-1568	Donald Sherbert	968-1306
Margaret Romero	968-7366	Doug Boulton	968-5947

D. J. Whalen 962-4528

PHIL BENNETT
REALTOR

NOTICE

Phil Bennett Real Estate has moved to their New home at the corner of Pinnacle and Bridge, across from the Quinte Hotel on the east and The Intelligencer building on the south. Hoping you will take advantage of the service that we can provide from this location. MSL listings are a service we provide.

54 BRIDGE STREET EAST

Phil Bennett	968-7331
Pat Hallaran	962-5379
Jack Cooper	968-9581
Jim Aklarde	962-9761
Lorna Bennett	962-0851

THESE bedroom home close to Quinte Secondary School in excellent condition. Phone for infor-mation telephone 962-9730 832-91

PRIVATE SALE
Sidney Township
CLOSE TO CITY
THREE LARGE
BEDROOMS
—1½ Baths,
—Ground Floor Family Room,
—Large Kitchen with Dinette,
—Spacious Living & Dining Room With Fireplace.
—Carpeted Throughout
—Screened Porch
—Garages For Two Cars.

THIS HOME IS BETTER THAN AVERAGE TO INSPECT CALL 968-5804

S28-31

BARRY-FORCHUK
REALTOR
279 N. Front St., Belleville
968-6444

$24,500.00

$24,500.00 — We have an excel-lent Dudgeted revenue property for your inspection. 2 bedrooms up and three down with 2 car garage. Call today for an' a-pointment.

$15,900.00

Call us today about this 3 bed-room bungalow and family-size kitchen, 2 storey frame with detached garage. A good buy for home.

Quality home in suburban area, featuring 3 bedrooms, L-shaped living and dining room with fire-place. Detached garage with breezeway, large lot well land-scaped with shrubbery detail. A home you will be proud to own, why not call today.

Member of M.L.S.

On Duty — Lorne Richards 968-6438

Doug Scott — 392-6932
Frank Seabel 962-7741
Dorothy Paus 392-6430
Ann Frederick 962-6095
Cecil Garrett — 962-4041

279 North Front Street, Belleville
968-6438

(82 Division Street, Trenton)
392-9228

IN FOXBORO

Spacious four bedroom home on approximately ½ acre lot. Large kitchen, dining room and living room could be large double living room. Excellent water. Low down payment and approx. $2,500, down to one mortgage.

FARM

Just off No. 14 Highway in Prince Edward County. Three bedroom brick house. Large country style kitchen and large panelled living room. L-shaped barn with stalls, 16 acres of good clay loam, level land. Good down payment and vendor will take back one mortgage for balance.

FOSTER
962-3049
24/7 ½ Front Street

Ken Murrell	962-7829
Ken Long	962-3285
Norma Goodacre	396-5211
Bev Foster	477-2115

COUNTRY Estate. Five bedrooms, 2½ baths, family room, fireplace, large kitchen, immediate occupancy. Full price $33,500. R. G. Foster, Real-tor. Call Marion Jordan 396-5211. S33-35

AVAILABLE now near Picton, con-sists of: country kitchen, dining room, 3 bedrooms, living room, fireplace, panelled family. Telephone Chapin 476-2557. S33-37

THESE homes zoned for area tenants. Immediate. Located on Short Hills. Only $1,000 down. R. G. Foster, Real-tor. Call Ken Long, 962-3285.

REAL ESTATE FOR SALE

JOYCE

LEXINGTON CRESCENT

Is a new street in West Park Village with paved curbs and storm sewers. There is no house older than 2 years. Our latest is a year old back split facing east. It has 3 large bedrooms, 4-piece bath, kitchen, living room and separate dining room. Large height area for future rec room and there is a large garage set to the rear yard. Mortgage 9¾%. Owner transferred.

JUST $17,900. FOR 4 BEDROOM

Easy walk in Northern Electric from this three west side finish brick. The owner's away is recently covered with two-tone aluminum siding. There are four bedrooms and bathroom upstairs, living room, dining room, 3-piece washroom, and a modern kitchen downstairs. Full basement. New forced air furnace. Call tonight for an appointment to inspect.

NEW RURAL HOMES

We have several new homes by Suburban Homes, being built in choice rural locations close to Belleville. Phone for details.

PARK LANE

Not the one beside Broadwalk but that short east end Belleville street, convient to schools, churches, shopping, the YMCA and transit. Here is a choice location of a spacious 3 bedroom brick and stone bungalow with attached garage. There is a finished recreation room and a large kitchen in the lower level. Mortgage rate 6¾%. Call for an appointment to inspect.

JOYCE

962-5326

376 Front Street, Belleville
OPEN EVENINGS TILL 9 P.M.

MORTGAGES

90% Loans

RESIDENTIAL 9½%
RURAL 10%
VACANT LAND 12%
COTTAGES 10¾%
2nd MORTGAGES 12%
THE MORTGAGE INSURANCE CO. OF CANADA
Call: ROY DONAGE
228 Victoria Ave., Belleville
962-9541 or 968-6343

Shealtor

Easy Mortgage

Money for

Associates

EASY TO GET. The amount is limited only by the assets you have to secure it. It could be $1,000, $5,000, $10,000 or $25,000 or more. Here are some key reasons so thousands turn to us:

EASY TO TAKE because you may repay in full or in part at any time.

EASY TO PAY BACK. We can spread the loan over many years, which means lower monthly payments. Ask us how much it will cost you about a lot or 2nd mortgage Loan. It's easy and quick.

ASSOCIATES REALTY CREDIT LIMITED
284 Front Street, Belleville 962-2524
11 Front Street, Trenton 392-3261
531-23-25-26-30-32

J. P. CLEMENTS
PRIME 1st MTG. LOANS
9¾%
PRIME 2nd MTG. LOANS
12%
J. P. CLEMENTS
MORTGAGE BROKER
27 MARKET SQUARE
Nopanee 354-3939 or 354-2904

LOANS FOR
HOMES
COMMERCIAL VENTURES
INDUSTRIAL PROJECTS
COTTAGES
HOTELS, MOTELS
FAST COMMITMENTS
529-30

1st and 2nds
968-3300
—RESIDENTIAL
—COMMERCIAL
—INDUSTRIAL
—COTTAGES
—LAND
964-2200
FIDELITY FINANCIAL SERVICES LTD.
27 Campbell St., Belleville
Member Of Ontario
Mortgage Brokers Assoc.
Julie-tf

MOBILE HOMES

1966 12 x 60 TWO bedroom mobile home. Chesterfield furniture. Phone 968-5396. 7725-tf

12 x 68 FOOT Custom deluxe Glendale. Complete furnishings including air conditioner, fully skirted, underpinned and tied down. Phone 962-6343 after 6 p.m. 7725-tf

MOBILE HOMES

BRAND NEW
12-FOOT x 60 FOOT
MOBILE HOMES
Completely Furnished
$7,875.
Easy terms. Name your own down payment.
8 Miles West Of Kingston
On Highway 2
RANCHO ESTATES
MOBILE HOMES
389-5060
2122-tf

MOBILE HOME 60' x 12' Three bedrooms, 8' x 12' glassed porch to be finished. Can be seen at
PARKWAY TRAILER COURT
Highway 2, East
968-2271
A268-tf

MOBILE HOMES, Singles and doubles for rent from $70 per month. Located on Highway 2 at Big Island, 10 miles East of Belleville. Apply Mr. Lee, R.R. 8, Belleville. 962-2088
A-2-3-4-tf

BUSINESS OPPORTUNITIES

$25,000. REWARD

We Defy You To Show Us A More Lucrative Deal On Your Part

Earn A Minimum Of $11.25 Per Hour

or commercial distributing to buy back accounts.

Investment Required $2,395.00 which is fully secured by Inventory, Equipment and Stock. Interview can be arranged in your home.

PART OR FULL TIME
No Selling, No Overhead

Previous sales or management experience unnecessary. Only trustable and mature persons should apply. Must be able to finance a personal interview. Write Box A-29, The Intelligencer, Belleville, Ontario. For the rest of the story write for our free booklet "Distributorships". Please state your name, address and telephone number.

Mr. Arnold Bunn, Marketing Director c/o Interior Trend
146 Bristol Street West,
Toronto 135, Ontario

Women — Take Note ! ! !
Many of our distributorships are located in your area.

FOR LEASE
IN TRENTON
A MODERN
2 BAY SERVICE
STATION
Excellent volume on main artery. A real opportunity for a marketing oriented individual.
For Further Information Please Call
MURPHY OIL COMPANY LTD.
Att. T. MILLNER
725-3571 Oshawa
288-tf

FOR SALE or lease, restaurant business. Apply to Box A-29 The Intelligencer.
2124-tf

HELP WANTED

ADMINISTRATIVE
SECRETARY
(Licensed
Private Club)
Belleville Area
Capable of supervising
Bar and Food services
General management
duties
APARTMENT
INCLUDED
Applications Received
Up To
SEPTEMBER 30, 1972
Duties To
Commence
Immediately
Apply
BOX A-44
THE INTELLIGENCER

WANTED
RELIABLE NANNY
For Boys Ages
3 and 5 Years
Good Position For
Mature Person
Live In Or Out
No House Cleaning
Required
References —
Weekdays Only
966-2287 After 7 p.m.
313-tf

MANAGER
Near Trenton, private home complex, 4 bedroom home, 2 bedroom apartment, 2 private carport lots, family man preferred. Apply in person to Box A-29 The Intelligencer.
321-tf

COMPANION for elderly couple on Bleecker, Ogle homestreet, no cleaning. Phone 968-6317 after 5.30.
2120-tf

HELP WANTED

Immediate Openings

Progressive manufacturer of stainless hospital and kitchen equipment requires the following personnel immediately:

WELDERS - FITTERS
ASSEMBLERS
SIMILAR AND RELATED TRADES.

These vacancies exist now. This could be your chance to move up to a permanent position with a Canadian leader in the field.

Location: IN COBOURG

Please call:

John Mausser
Modular Architectural Components Limited
Building 7
Northam Industrial Park
Cobourg
(416) 373-3317

313-14-16-18-20-22

COULD YOU USE EXTRA CASH !

We have the Quinte Buyers' Guide to be delivered in the Sidney, Tweed, Madoc, Marmora, Frankford, Astra, Middleton Park, Brighton, Wellington, Picton, Deseronto and Napanee areas weekly. In other words we have been shown interest in taking on this job — for the sake of exercise and fresh air as well as earning a little extra for themselves.

MAKE THIS A FAMILY AFFAIR

Those who are interested would be given a permanent route, generally in your own neighborhood. All that is required is delivery of the Quinte Buyers' Guide which would be dropped at your home by our agent, in the receivers' box or a safe, dry place — on the date specified.

Write BOX A-30, THE INTELLIGENCER

and leave your name and address.

You will be contacted.

2021-tf

Accountant Required

Quinte's largest industry requires C.A. Applicant should have two years experience with a firm of chartered accountants.

Apply in complete confidence stating salary expected, to:

MR. J. S. ADAMS,
Personnel Manager,
BATA FOOTWEAR,
BATAWA, ONTARIO.

2028-28

Carriers Required

Applications Are Now Being Taken For
TORONTO
STAR
ROUTES
Available In Belleville Area

If you are interested in making money, you can make money here.

Please Call 962-5375

And Leave Your Name, Address & Phone Number
2122-tf

PART TIME SALES PERSON LADIES' WEAR STORE

Selling experience preferred, weekend work and other hours as necessary. Apply in person.

MILADY SHOP
227 Front Street
Belleville
2122-tf

RAPIDLY GROWING
HOTEL CHAINS
Require Ambitious
Minded Individual to
Assume Night Adult
Responsibility
Apply
BOX A-32
The Intelligencer
2122-tf

MATURE PERSON
REQUIRED FOR
12 Midnight To 8 a.m.
Shift
TIM HORTON DONUTS
163 N. Front
2121-28

PART TIME MATURE PERSON

For maintenance work for motel cars building.

Hours Approximately 2 to 8 p.m.

WRITE BOX A-11
THE INTELLIGENCER
2121-tf

TOMATO PEELERS AND HOURLY WORKERS WANTED

Steady work, good conditions, cafeteria meals, free transportation from Market Square, Canadian Road and Coleman St.

393-3252
BAXTER CANNING CO.
Bloomfield
2122-tf

If you are interested in a developing career with a growing company, will be responsible to the man for 5-6 sales per week.

SALARY $7,000. — 10,000.

Company Reviews

Fringe Benefits: Subsidized medical, dental, term insurance, and group home insurance protection plans, company pension plan, company car plan, profit sharing plan and an attractive bonus.

Applications are invited to meet in confidence with

Personnel Officer,
Room 1, Imperial Heights,
Bay
Picton, Ontario.
2120-28

MATURE R.N.A.
REQUIRED IMMEDIATELY
by
MAPLE HAVEN NURSING HOME
Midnight 12 to 8 a.m.
Phone 962-7333 Before 3 p.m.
2020-28

COOK WANTED

FULL TIME
MALE OR FEMALE
PHONE 968-5810
321-tf

MAKE EASY $ $ $

Your own business. Full or part-time. Easy to operate. Machines and stocks for the entire family; brush and cosmetic lines. Write for free catalog. Fuller Brush Co., Dept. 1-AB, 1000 Sherbrooke Street West, Montreal, Quebec.
A268-tf

MATURE couple pickers supplies of Avon products in Belleville area. Personal training by Avon representative. Apply in person to Box A-29 The Intelligencer.
2121-tf

Immediate Openings

Required By
FOUR SEASONS HOTEL
FRONT DESK CLERK
Experience An Asset
Apply Front Desk

Interviews Tuesday, Sept. 26 and Wednesday, Sept. 27 between 10 a.m. and 4 p.m. Experience required includes supervising people in kitchen and dining room, ordering food and supplies, and keeping records. Salary commensurate with experience. Full benefits including pension plan. Apply in person to Mr. Ken Wilson, Manager, Four Seasons Motor Hotel, Highway 401 and Cannifton Road, Cannifton, Ontario. Phone 968-6561.
2122-tf

DINING ROOM
WAITRESS REQUIRED
Apply
G. GALVIN
QUINTE HOTEL
2122-tf

VICTORIAN ORDER
OF NURSES
QUINTE BRANCH
— requires —
2 FULL TIME NURSES
and
1 PART TIME NURSE
Diploma in Public Health desired
Degree in Public Health preferred
Current salary and fringe benefits in effect
Reply in writing stating qualifications to:
Miss Traax, Nurse-in-Charge,
Victorian Order of Nurses
Quinte Branch,
City Hall, Dundas Street East,
Belleville, Ontario.
2122-tf

WANTED — OIL BURNER SERVICE MECHANIC

Eastern Ontario Dealer wishes to add experienced mechanic to his service department. Good salary, plus commission, plumbing etc.

Write Box 221
Phone 613-341 Nights
(Campbellford)
2122-tf

MINISTRY OF HEALTH
PRINCE EDWARD
HEIGHTS
PICTON, ONTARIO
REGISTERED NURSES

If you are interested in a developing career with a growing company, will be responsible to the man for 5-6 sales per week.

SALARY $7,000. — 10,000.

Company Reviews

Fringe Benefits: Subsidized medical, dental, term insurance, and group home insurance protection plans, company pension plan, company car plan, profit sharing plan and an attractive bonus.

Applications are invited to meet in confidence with

Personnel Officer,
Room 1, Imperial Heights,
Bay
Picton, Ontario.
2120-28

EARN extra cash for Christmas in your own way. Anyone can do it and no experience is necessary. Choose from our exciting line of Christmas Cards on approval and Gift Wrap, Stationery, Calendars, Games, Toys, Gifts and

FOR SALE

NOTE!

Please Read Your Advt. Classified advts. are taken over the phone as a convenience. The advertiser should read his advt. the FIRST DAY IT APPEARS AND REPORT ERRORS in time for the second insertion. The Intelligencer is responsible for only ONE incorrect or omitted insertion for any advertisement and then only to the extent of a "make-good" insertion. Call 962-3171 before 9:30 a.m. for changes and cancellations. Note: No changes or cancellations taken on Saturday morning. Telephone 4 p.m. Friday.

---

the country store
is pleased to
announce
the arrival of
PINE
Reproductions
Complete Dining
Suites
PREVIEW SHOWING
SEPTEMBER 21, 22, 23, 24
From 3 p.m. to 9.30 p.m.
HAVE A CUP OF COFFEE
A REALLY NICE PLACE
TO VISIT
4 Miles West Of Bay Bridge On
Belvedere Road
962-3030 222-3t

ROLLEIFLEX CAMERA
Model 3.5F with wide and
accessories — $360.
TAPE RECORDER
Sony Type TC 230 — $200.
23-INCH SYLVANIA
TELEVISION — $70
Phone 962-2005 222-3t

COLONIAL pole beds 3/4, 2 drawer chest $35. 2 pair Drapes $12. 962-6078 after 5 p.m. 222-3t

---

DOUBLEDOR, dry old $60.00 set. Excellent condition. Call after 5 p.m. Henry Hendrickson, R. R. 1, Centreville, Phone 758-2111. M-217-tf-c-17

—Tandem Royal 3-horse trailer, used 4 months ——— $595.
—One quarter horse, 3 years old. Reg. Lady Lee Ann.
—One Quarter Horse, Reg. 5-year old, Ila's End Rose.
These mares are both well trained and Ila's End Rose has had 60 days of cutting training.
ASKING $1400. FOR PAIR
—One Texas Saddle .... $175.
—1 Game Saddle, lifetime guarantee ..... $125.
2 Pinto mares, 9 years old, 14 hands high, well broke for western pleasure.
1 Pinto gelding, 8 years old, broke for saddle.
PLEASE CALL 962-3125
AFTER 6 P.M. 222-3t

MAKE A LAMP
Parts, Pieces, Lamps and
Shades and Good Advice
LIVING LIGHTING
QUINTE MALL
Phone 968-3010

M & M RESTAURANT
OPEN 36-HRS. A DAY
FULL COURSE MEALS
TAKE-OUT ORDERS
SERVICE BY THE
MANAGER
Come In And Say HELLO
23 BRIDGE ST. W.,
962-2039 222-3t

McINTOSH APPLES
$2. BUSHEL
Your Container
Pick Yourself $1.50 Bushel
ALLAN WEESE
Redneriville Road
966-7482 222-3t

BLACK CHERRY
WOOD UPRIGHT PIANO
in Good Condition
Asking $100.
968-7945
After 5 p.m. 222-3t

B-PLAY Clarinet with case, $75. or nearest offer. Telephone 968-6291 after 5 p.m. 222-3t

---

CORONET with carrying case, $75. Telephone 962-6291 after 5 p.m. 222-3t

---

FINDLAY coal and wood range. Complete with Enamel oil burner. Excellent condition. $150. Phone 962-6291 after 5 p.m. 222-3t

---

OATS and barley mixed, cleaned and treated. $1.50 per bushel. Phone 968-6662 after 5 p.m. 212-tf-c

---

SIDES, top, bought and sold. Dealer in Mixed Metals. Phone 962-2255. Harold Bros. Metals, 27 Bridge St. W., Belleville. 222-3t

---

THE AD which was removed by mistake from the Intelligencer is a testimony of good value. Call 962-3171

WELL DRILLING, water systems installed, pumps repaired. Domestic and industrial. Dr. Mullowney, Belleville, 962-2181. 222-3t

---

CHOICE baled and 3ft. Will deliver. Telephone 968-6662. 222-3t

---

QUANTITY of clover, timothy, alsike mixed hay. Telephone 968-6662 after 5 p.m. 222-3t

---

SEE our new Fall Fabrics and tailor made. Newly reflected. For further information 962-2181. 222-3t

---

APPROXIMATELY 2 acres of hay to be cut on shares. Apply Box 222, Intelligencer, Belleville. 222-3t

---

CEDAR posts. All sizes. Telephone 962-2181 after 5 p.m. 222-3t

---

ANTIQUE Secretary, Excellent condition. Telephone 962-2181 after 5 p.m. 222-3t

---

SIDING
By
HIGHLAND CONSTRUCTION
962-0730 — 962-1184
BANK FINANCING
NO DOWN PAYMENT
(UP TO 10 YEARS TO PAY)
Siding ● Soffit and Fascia
Eavestrough ● Awning
Gutters ● Aluminum
Windows ● Doors
A22-tf-c-tf

Suedes A Speciality
at
ONE HOUR MARTINIZING.
THE MOST IN DRY CLEANING
822 PINNACLE ST.
962-4700
C30-tf-c-tf-Th-S-F

NOTICE
NEW ADDRESS
R. R. 1, Foxboro
QUINTE ANTENNNA and
ALUMINUM SERVICES
TV Towers, Beams and Complete
Antenna Systems
SALES AND SERVICE
Call Anytime 969-8509
— FREE ESTIMATES —
A223-tf-c-tf-Th-S-tf

We Specialize in Premier Orders
DEAR & CHARMING
ARATRON
HOME & POME FOR PEEKERS
Custom Slaughtering, Cutting
Wrapping, and Quick Freezing
Make it Home — Cured & Smoked
R.R. 4, SHANNONVILLE
Glen McCumma & Sons Ltd.
Telephone 968-6662 A-tf-c-tf

HOCKEY — complete hockey outfit, size 7 to 9 years old. Telephone 962-6291 after 5 p.m. 222-3t

---

TWEEDS — Wool loom weaver for hire. Telephone 962-6291 after 5 p.m. 222-3t

---

WOOD stove, white enamel, good as new. 149 Victoria Ave. 222-3t

---

12 GAUGE soft bunting shotgun. Winchester model 12. Excellent condition $85. 968-6170. 222-3t

---

SHOOTING coat, 12 gauge shells, 308 gun. Cheney heavy duty range. Phone 962-6291 after 5 p.m. or 968-6662 for further information. 222-3t

---

1966 BALED straw for sale. Phone 962-6291 after 5 p.m. 222-3t

---

OWNER moving, bicycle ladies, 10-speed, like new. Also, ladies bicycle with carrier, two rod tables, two rod chairs, two rod lounge chairs, floor polisher, Westinghouse dryer, like new. Telephone 962-6291 after 5 p.m. 222-3t

---

BLACK Parton Lamb Coat, mouton collar and cuffs, size 14. Used three times for $50. Telephone 962-6291 after 5 p.m. 222-3t

---

MAN'S 10 Speed Bicycle, new condition. Telephone 962-6291 after 5 p.m. 222-3t

---

APPROXIMATELY 300 bushels of good quality fall wheat. For further information 962-6291 222-3t

---

100 BABY snowdrop EGGS. Electric incubator and brooder. White leghorn cock 1, Shetland Sheepdog pup 3 months old. 962-6291 222-3t

---

FIVE-drawer chest. Eight drawer chest. Telephone 962-6291 after 5 p.m. for Telephones 961-1762 for further information. 222-3t

---

LADIES' C.C.M. bicycle 3 years old in excellent condition. Phone 962-6291 after 5 p.m. for further information. 222-3t

---

ENAMELLED Gurney wood and coal stove. Telephone 962-6291 after 5 p.m. 222-3t

---

MARS Outboard motor, 3 h.p., like new. Telephone 962-6291 after 5 p.m. 222-3t

---

SEWING machine, zig-zag, 5 drawer cabinet, like new. Telephone 962-6291 after 5 p.m. 222-3t

---

BABY buggy and Mickey Thompson tires, 4.80-15 inch two Firestone mags 15 inch. Telephone 962-6291 after 5 p.m. 222-3t

---

BED, dresser, Simmons mattress and springs, 2 chairs, Wurlitzer piano. Telephone 962-6291 after 5 p.m. 222-3t

---

PEDIGREE sows in pig to Yorkshire boar. Over all length 8' Speed of patch dropped. Telephone 968-6170 after 5 p.m. 222-3t

---

CEDAR posts. All sizes. Telephone 962-6291 after 5 p.m. 222-3t

---

ANTIQUE Secretary, Excellent condition. Telephone 962-6291 after 5 p.m. 222-3t

---

FOR SALE

CORN INSULAGE
This year's crop, 400 tons available. Can pick up or be delivered in dump truck loads.
Contact:
BILL THOMLISON
Days 478-2148
Evenings 478-3424 220-tf

REGISTERED
HOLSTEIN BULL
GRATSON CITATION MARK, 365-
HR. MILK RECORD AT 305 DAYS
BEST RECORD OF 7 NEAREST DAMS AVERAGE
MILK 16525 FAT 598 TEST 4.26
SOMAPP CITATION X 307-93
EX. 4 CLASS EXTRA.
DAM: GRATSON LADY 1980698
TEST TOMAC
ST. LAMBERT CITATION, 700 lbs.
FAT, 20,324 lbs. MILK.
3 best. Scores 2422 4.08 126-tf-c

NEXT DAM: GRATSON LAURENE ITEMS GOOD PLUS
ST 366 15350 EX 4.28 126-126.
3 bet. 2660 2422 4.08 126-tf-c

NEXT DAM: GRATSON LOLA 149-
2017 GP-V
ST 370 16697 VG 4.07 126-126.
3 bet. 18945 2671 4.22 126-tf-c

HUGH GRAY
R. R. 2, Belleville
962-0882 222-3t

GET YOUR
WINTER SUPPLY
OF
RAWLEIGH PRODUCTS
962-0539 220-3t

FRESH VEGETABLES
MINUTES FROM GARDEN
CUCUMBERS, Dill, Pickling
CHOICE, TOMATOES for Salad
Canning, Juice
PEPPERS, POTATOES ETC.
Open Daily 10 a.m. Sunday
GAYLOCKS
Corner No. 2 Highway and Brander
Road, Phone 962-2181
TELEPHONE 968-3329

PEARS, FLEMISH BEAUTIES
For canning and fresh eating.
First $3.00 - bushell. Seconds (smaller size only) $2.00. Orchard Belleville. Telephone 962-6637 after 5 p.m. 222-7t

---

MOTORIZED Barbeque, Ladies Fall Coat, Size 12, Mens Fall Coat, Size 42, Lamb Jacket and odd pieces furniture and dishes. 962-6291 222-3t

---

AUTOS

1969 FORD F100 ½-ton, 25,000 original miles, excellent condition ..... $1750.

1970 PONTIAC Catalina 4-door hardtop, power steering and brakes, excellent condition ..... $2395.

—45-Foot Single axle van.

—40 Foot Van and a

—36Foot Van.

PRICED TO SELL
HOPKINS
USED CAR SALES
Foxboro — 962-6456 220-tf

TOYOTA
IS
FAST
BELLEVILLE TOYOTA
320 N. FRONT ST. — 962-8278

1964 OLDS
DELTA 88
Including Extra Snow
Tires — Low Mileage
$2100.
Phone 473-2464 — Private

A-1
USED CARS
HANK'S SUNOCO
Bloomfield
393-3424
C30-tf-c-tf-Th-S-tf

1968 BUICK LeSABRE
Excellent Condition
Dark Blue, New Tires
Power Brakes, Power Steering,
Sedan. Will Arrange Financing
$1450.
962-6828 220-tf

1966 FORD Custom V-8 automatic, power steering, radio, new tires. Apply before 5 p.m. at 70 Queen Street, Trenton. 222-3t

---

1967 CHEVROLET Impala V-8, automatic, super sport in good condition, new tires, radio, $1,000. Telephone 962-1762 for further information. 222-3t

---

1965 DATSUN 1600 station wagon, 4-speed, radio, new tires, new brakes, new exhaust system. Telephone 962-6291 after 5 p.m. 222-3t

---

1965 CHEVROLET Impala V-8, automatic, power steering, radio, new tires, new brakes, new exhaust system. Telephone 962-6291 after 5 p.m. 222-3t

---

1966 CHEVELLE 2-door hardtop, 6-cylinder, standard transmission, radio, new tires, new brakes, new exhaust system. Telephone 962-6291 after 5 p.m. 222-3t

---

1966 FORD Galaxie 500, Sunday chassis, power brakes, power steering, radio, new tires, new brakes, new exhaust system. Telephone 962-6291 after 5 p.m. 222-3t

---

AUTO

IT'S THAT TIME OF YEAR TO BUY . . .
MAZDA
SALES AND SERVICE
338 North Front St. — 962-3461

1969 PONTIAC
Station Wagon Deluxe, A-1 condition, fully equipped, priced for quick sale
at $2500.
Telephone 392-3623 222-3t

1966 MUSTANG given 500, 5-speed, 289 V-8, 4-barrel, radio, new tires, 52,000 or best offer. Phone 962-6291 after 5 p.m. Telephone 962-6291 after 5 p.m. 222-3t

---

1966 PONTIAC Parisienne, 2-door hardtop, power steering, power brakes, radio, new tires, new brakes, new exhaust system. Telephone 962-6291 after 5 p.m. 222-3t

---

1965 G.M.C. one-ton. Good condition. 392-3705. 222-3t

1965 FORD Sedan, 6 cylinder, good condition, new tires, new brakes, new exhaust system. Telephone 962-6291 after 5 p.m. 222-3t

---

1965 PONTIAC Brown Coach, 4-door, automatic, good condition, new tires, new brakes, new exhaust system. Telephone 962-6291 after 5 p.m. 222-3t

---

1965 DODGE Dart, 6-cylinder, automatic, radio, new tires, new brakes, new exhaust system. Telephone 962-6291 after 5 p.m. 222-3t

---

1964 CHEVY, 6-cylinder, automatic, radio, new tires, new brakes, new exhaust system. Telephone 962-6291 after 5 p.m. 222-3t

---

1964 PONTIAC Parisienne Coupe, 389 V-8, power brakes, power steering, radio, new tires, new brakes, new exhaust system. Telephone 962-6291 after 5 p.m. 222-3t

---

1964 METEOR Sedan, automatic, 6-cylinder, radio, new tires, new brakes, new exhaust system. Telephone 962-6291 after 5 p.m. 222-3t

---

1964 VOLKSWAGEN sedan, new motor, new tires, new brakes, new exhaust system. Telephone 962-6291 after 5 p.m. 222-3t

---

1964 O.M.C. Truck, fuel injection, good condition. 392-3705. 222-3t

---

1963 PONTIAC sedan, 389 V-8, power brakes, power steering, radio, new tires, new brakes, new exhaust system. Telephone 962-6291 after 5 p.m. 222-3t

---

1963 BEAUMONT, all power; radio, new tires, new brakes, new exhaust system. Telephone 962-6291 after 5 p.m. 222-3t

---

1963 FORD half-ton, V-8, power brakes, radio, new tires, new brakes, new exhaust system. Telephone 962-6291 after 5 p.m. 222-3t

---

1963 VOLKSWAGEN station wagon, new motor, new tires, new brakes, new exhaust system. Telephone 962-6291 after 5 p.m. 222-3t

---

1962 CHEVROLET Bel Air, 6-cylinder, standard transmission, radio, new tires, new brakes, new exhaust system. Telephone 962-6291 after 5 p.m. 222-3t

---

1962 VOLKSWAGEN Station Wagon, all-new motor, new tires, new brakes, new exhaust system. Telephone 962-6291 after 5 p.m. 222-3t

---

1961 CHEVROLET Impala, V-8, power brakes, power steering, radio, new tires, new brakes, new exhaust system. Telephone 962-6291 after 5 p.m. 222-3t

---

1961 CHEVROLET Impala, V-8, power brakes, power steering, radio, new tires, new brakes, new exhaust system. Telephone 962-6291 after 5 p.m. 222-3t

---

1961 CHEVROLET Impala, V-8, power brakes, power steering, radio, new tires, new brakes, new exhaust system. Telephone 962-6291 after 5 p.m. 222-3t

---

1960

WE'RE OPEN FOR BUSINESS THIS SUNDAY

Places to go — Things to do — Things to buy — Where to eat

Brookside Price's Dairyland

194 COLEMAN STREET

- LIGHT LUNCHES and GROCERIES
- FROZEN FOOD
- QUALITY CHECKED DAIRY PRODUCTS

OPEN TO SERVE YOU BETTER !
MONDAY to FRIDAY — 7 a.m. to 10 p.m.
SATURDAY and SUNDAY and HOLIDAYS
9 a.m. — 10 p.m.

Lino's Pizzeria

70 Dundas St. East
Belleville, Ontario
(Open Every Day)
For Pizzas That Are Delicious and Hot Call These Phone Numbers
962-9600
962-9804

"the beaver den"
gift shop
CANADIAN CRAFTS — Akt
CUSTOM PICTURE FRAMING
Bring Your Paintings and Prints for the Finest in Custom Framing
6 Miles North of 401 at Belleville on Highway 62
Ronald and Gail Vandervecide — Foxboro, 962-7866

Sturt Valley Motor Inn
SUNDAY — A DAY OF REST
For The Best Food With The Best Of Service
SPECIAL SUNDAY MENUS
407 NORTH FRONT
962-9211

Trudeau Motors Ltd.
GAS STATION
Open 24 Hours A Day
Every Day
Includes Towing Service
Trudeau MOTORS LIMITED
968-6767

BAY BRIDGE SPORTS & RENTALS
OPEN EVERY SUNDAY
RENT:
—Roto Tillers
—Complete Garden Supplies
—Household Needs, Etc.
—Boats For Fishing
—Live Bait.
Located On
BAY BRIDGE ROAD
Across From Zwick's Island
CALL 962-9656

TED'S PIZZERIA
224 Coleman St. — Belleville
Ph. 968-3056 or 968-5197
OUR FAMOUS PIZZAS ARE HOME-MADE FROM START TO FINISH
FREE FAST DELIVERY
OPEN 7 DAYS EVERY WEEK
Hours: 11 a.m. to 2 a.m.
FREE PARKING
DINING ROOM

WOODLAND CAR WASH
24-HOUR SERVICE
7 DAYS A WEEK
814 DUNDAS ST. EAST

WESTFALL'S GROCERY
Carrying Place
FRESH FRUITS
VEGETABLES and MEATS
Open 7 Days A Week
Weekdays — 8 a.m. — 9 p.m.
Saturday 8 - 5 — Sun. 12 - 7
Phone 392-3423

Riverside Grocery & Lunch Bar
1 MOIRA EAST
OPEN TO SERVE YOU
7 a.m. — 11 p.m.

DIXIE LEE TAKE OUT
Specializing In
CHICKEN and SEA FOOD
962-7065
221 Coleman St.
OPEN DAILY 11 A.M.

TIM HORTON DONUTS
169 N. FRONT
Coffee and Donuts
OPEN 24 HRS. DAILY

TOWNSEND'S
Towing Service
OPEN 7 DAYS A WEEK
24 HOURS DAILY
968-5376

ZEGOURAS
VARIETY STORE
OPEN EVERY SUNDAY
—Dairy Products —Gifts
—Meats —Greeting Cards
—Coffee, Shop,
191 Dundas St. East
Belleville

SNOWMOBILES
2 SKI-DOOS
1970 — 18 H.P.
1971 — 20 H.P.
and TRAILER — $1295. CASH
Will Throw In a Ski-Boose For Quick Sale
Until October 1st
967-1060

TRAILERS FOR SALE
CLEARANCE SALE
1972 HOLIDAY TRAVEL TRAILERS
1 15-Ft. with toilet, combination gas/electric fridge, stereo. Reg. $3495. SALE $3395.
1 17-Ft. fully equipped. Reg. $3995. SALE ..... $3595.
1 19-Ft. self-contained. Reg. $4095. SALE ..... $3895.
NO DOWN PAYMENT
Terms Up To 36 Months
Annual Interest Rate 13.95
Open 7 Days And Evenings
QUINTE SPORT CENTRE
Lake Street, Picton

ROSSMORE TRAILER SALES
FALL SPECIALS
1972 Travelmor Travel Trailers
3 Only — 18 Footers
1 Only — 17½ Foot.
1972 Hardtop Tent Trailers
1 Only — 4 Sleeper, Lionel
1 Only — 7-Sleeper, Travelmaid.
2 1973 10-Ft. Tandem Travelmasters.
Reese Hitches and Accessories
DON'T MISS OUT ON THESE SPECIALS
968-8332

TENT trailer, sleeps 8, three mos. old, $650 or best offer. 9713. Telephone 968-6644 for further information.

1970 FOOT horsepower travel trailer, 1972 waterlevel, air conditioned, awning, complete cooking facilities, sleeps 6, $3,000. Apply at 7, Cherry Valley Trailer Park, East Trenton Hwy. 2.

MOTORCYCLES
ROY'S CYCLE SHOP
CARRYING PLACE
YEAR-END CLEARANCE
1975 OFF BIKES AND HELMETS
—1970 YAMAHA RT 1 360
—2 — 1971 YAMAHA Mini Bikes
—1970 KAWASAKI 90
—2 — 1972 HODAKA 100 B
—1972 HODAKA Super Rat
392-8815

1967 BSA 650 LIGHTNING
Good tires, low mileage, new clutch. Very clean running.
967-1300 Daily Or
295-2603 After 5:30
ASK FOR BRIAN

1971 BSA 441 Victor Special. Apply King George Square Apt. 2.

1970 SUZUKI 250 cc Number for sale or trade for snowmobile. Phone 962-9804 after 5:00 p.m. Ask for Peter Baker. Motion telephone 962-9804.

1972 YAMAHA 360 cc, low mileage, extended forks and fairing, contact Gerry at 71 Cedar Street.

1969 BSA 441 1000. Phone 962-3662

BOATS AND MOTORS
14-FOOT FIBREGLAS BOAT
50 h.p. Mercury Motor, Trailer
$1500. Complete
In Good Condition
Inquire At No. 54
Skyview Trailer Park
Trenton

14-FT. FIBREGLAS boat, 40 H.P. motor, $600. Telephone 968-6644 for good boat, motor, trailer, $800. Telephone 962-7966 or 962-9600.

23 FOOT Brandywiner cruiser 120 horse power, inboard outboard OMC motor. Telephone 392-5822 for further information.

NOTICE
ONTARIO
ASSESSMENT REVIEW COURT
ONTARIO
The Assessment Act
R.S.O., 1970

TAKE NOTICE that the first sitting of the Assessment Review Court respecting assessments made in 1976, amended, for taxation in 1973 for the municipality of the Township of Tyendinaga in the County of Hastings, will be held at Melrose Community Hall, Melrose, Ontario, commencing at the hour of 9:00 A.M., October 12th, 1972.

Dated at PETERBOROUGH this 12th day of Sept., 1972

A. H. JOHNSON
Regional Registrar
for Assessment Regions No. 5, 6, 7, & 8

TENDERS
TENDERS
FUEL OIL
Tenders will be received by the undersigned up to the hour of noon, on the 15, 1972 for the supply of fuel oil for the Belleville Public Library for the year 1973, to September 30, 1973. Five prior requirements are estimated at 14,000 gallons, more or less, and tenders must be submitted on the basis of a price per gallon.
Delivery to be made as and when required by the Caretaker in charge. Tenders for the Coal, Belleville, Lower Hastings and Quinte Public Library Boards.
L. W. Probert,
Business Administrator,
Quinte Library Board of the Dual,
Belleville, Ontario.

TENDERS
CALL FOR TENDERS
ROYAL CANADIAN LEGION BRANCH 99, 132 Pinnacle St.
Painting to provide 1 coat of block master and 1 coat of 1st class Latex paint to walls, ceiling and trim in up 20 feet. Work to be completed by Sept. 30. Tenders closing Sept. 25.

AUCTION SALE
AUCTION SALE
Tuesday afternoon, Sept. 26, at 2:30 o'clock, 2 miles west of Belleville, Rte. 2 Highway, Bleeker or Dundas St.
2 dump trucks; 1 dump trailer; 1 tandem truck; 1 1/2 ton truck; 1 1/2 ton pickup truck; 1 1/2 ton panel truck; Construction; 3-pcs. bulldozer; 1 pay loader; 1 backhoe; 1 grader; 1 compressor; 1 concrete mixer; 1 concrete pump; 1 concrete vibrator; 1 concrete saw; 1 pipe and paver; 2 sewing machines and 1 cutting machine; 1 sewing machine; 1 cutting machine; 1 sewing machine; 1 cutting machine; 1 sewing machine;

School Freedoms Said Too Excessive

WINNIPEG (CP) — The new president of the Canadian Education Association said Friday the country's educational system should return to traditions of discipline and order in the classroom.

Dr. H. M. Nason of Halifax, deputy minister in the Nova Scotia department of education, said in an interview that the new freedoms granted to students in recent years have perhaps been extended too far.

"Freedom has little meaning if it is not tempered with discipline," he said on the final day of the association's annual meeting.

From the reaction of delegates to talks and discussions during the convention, "I detect a feeling we should return to more traditional approaches in education."

In his address to the convention, Dr. Nason said persons involved in education must seek "to accomplish a successful synthesis between freedom and control in matters ranging all the way from the national level to the level of the individual school and classroom." He said the time has come "to exercise more moral fibre."

Several speakers at the conference had suggested the educational system was floundering in a state of disorder and lack of purpose, and that it is failing to keep pace with rapid changes in society.

Listed among symptoms creating unrest in the school system was the shift away from established curricula to schooling based on student choice, government solicitation of public opinion of what schools should teach, and decline in the use of methods which suggest schools are molding children in stereotype images.

This matter of purpose, and concern about spiralling costs, were given most of the attention of the 700 delegates—school administrators, trustees, and teachers—in attendance.

William Charlton, chairman of the Toronto board of education, received an enthusiastic reception when he told delegates they are "the high priests of education" and it is for them to give direction before control of the system is lost to them by default.

Primary Readers 'Outdated'

TORONTO (CP) — A group of parents wants the provincial government to give female characters a better break in primary school readers used up to Grade 3 by children across the province.

The eight parents, from rural communities just north of Metropolitan Toronto, prepared a brief for presentation Friday to the ministry of education in which they complained about sex-role stereotyping in the readers.

Mrs. Dicky Gleman of King, mother of three and a member of the group, said that primary readers do not reflect the pattern of modern-day life at all.

"Men and women play a far wider role in modern society than the regimented life-style would have us believe."

The group wants the examiners of male and female-oriented stories to be better balanced, girls and women to appear in more active roles, and a wider variety of career opportunities mentioned for girls.

Toronto Stock Exchange

11 a.m. stock prices provided by

Walwyn Stodgell & Co. Ltd., 181 Pinnacle Street

INDUSTRIALS	
Alcohol 9¾	
Algoma Steel 39	
Alta. Gas Trans. 33¾	
Alta. Nat. Gas 13¾	
Anglo-Can. Pulp 32¾	
Bk. of Montreal 38½	
Bk. Nova Scotia 58½	
Bell Telephone 43¼	
Brew. Corp. 9¾	
BC Forest 30½	
BC Telephone 39½	
Can. Bk. Comm. 37¾	
Can. Bk. Trade 37½	
Can. Industries 16½	
CNGW Ltd. 7¾	
Can. Oil 30½	
Can. Pac. 24¾	
Can. Vickers 24¾	
Chemcell Ltd. 7.50	
Coast Copper 1.30	
Coast Cons. Cop. 1.75	
Cons. Gas Co. 25¾	
Crush. Int. 11¾	
Dist. Seagrams 31½	
Dom. Bk. 38	
Dom. Stores 10½	
Dunlop 15¾	
Fahndenrich 20½	
Ford Canada 97	
Gen. Steel 10¾	
Gen. Textile 7	
Gt. Lakes Paper 13¾	
Gt. West 15	
Gulf Canada 25	
Hayes Steel A 20	
Home Oil 2.38	
Home Oil "A" 38	
Hudson Bay Co. 17¾	
Husky Oil 13¾	
Imp. Bk. Com. 48	
Imp. Oil 48½	
Imperial 38¾	
Int. Nickel 42¾	
Int. Paper Com. 48¾	
Interprov. 21¾	
Lake Ont. Cem. 20	
Loblaw "A" 24¾	
Loblaw "B" 24¾	
Massey Ferg. 16¾	
Metal Corp. 46¾	
Mont. Locomotive 9¾	
Mont. Power 39¾	
Nat. Steel Car 37½	
Pacific Pet. 45¾	
Penn. Cem. 13¾	
Robinson 31½	
Rolland "A" 34¾	
Royal Bank 54¼	
Shell Tort. Hold. 16½	
Shell Can. 22¾	
Simpsons "A" 32½	
Simpsons "B" 32¾	
Steel Co. Can. 35½	
Thomson Kent. 38½	
Tor. Dom. 38	
Traders Fin. "A" 35¼	
Traders Fin. "B" 35¾	
Trans. Can. Pipe 42¾	
Union Carbide 97½	
Vic. Mfg. 15¾	
Victoria Corp 36½	
Viteweaves 14	
Walkers 37	
Westcoast Trans. 21½	
Weston "A" 32¾	
Weston "B" 32¾	
W. Canada Pet. 3.30	

Noranda Int'l. 4.65

MINES
All. Canal Copper .05
Bevcourt Nickel .12
Campbell Chib. .20
Campbell Chib. 6.15
Casella .45
Cons. Cdn. Faraday .05
Cons. Imperial 1.30
Cons. Rochette 7.25
Conwest. Expl. .09
Copperfields 1.30
Dorset .36
Dyno Mines .24½
East Sullivan 3.05
Lytton Minerals 1.05
Marlbgrad. Mines .25½
McAdam Mng. .07
Mercury Mines .45
Metal Mines Ltd. .10
Pine Point 21½
Rix-Athabasca .05
Steep Rock Iron 15¼
Steep Rock 1.94
Tazin Mines 8.25
Tech Corp. A .125
Tor. Dom. Expers 11½
Tors 18 .07

OILS
BP Oil & Gas 6.10
CDN 51 Pete 7.15
Can. Cdn. Oils 13¾
Calgary & Ed. 11
Ranger 33½
Spooner 1.30
Supertest 13¾
W. Decalta 6.30

Escape Route Was Hindered

MONTREAL (CP) — Chief Inspector Maurice Lessard of the Montreal fire department testified at a coroner's inquest Friday that a kitchen fire escape at the Blue Bird Club was narrower than it should have been and that access to it was hindered by a kitchen counter.

Insp. Lessard told the inquest into the Sept. 1 fire which killed 37 people at the club and injured 53 that municipal fire regulations specify that such a fire escape should be 34 inches wide. The width of the kitchen fire escape was 22½.

Insp. Lessard also said that a counter restricting access to the fire escape was built without authority.

He told the inquest Thursday that "except for the locked exit door," the country and western music night club met every safety regulation.

Andre Bonneville testified the establishment had made several "unauthorized modifications" to the floor plan of the upstairs hall where most of the victims died.

Jean-Marc Boutin, 24, an unemployed cook, James O'Brien, 23, unemployed, and Gilles Lefebvre, 24, who was to start a new job on the Monday following the fire, are being held on coroner's warrants as material witnesses to the fire.

REGISTRATION

BAY OF QUINTE

FIGURE SKATING CLUB

Belleville Memorial Arena

SATURDAY — SEPT. 30th

4.30 to 8 P.M.

For Information Phone

AL. REID — 968-8945

or

E. ELLIS — 968-6075

O.B.C. EVENING CLASSES

BEGIN MONDAY, SEPTEMBER 25th

Advanced or Refresher Courses in Typewriting, Speed Writing or Pitman Shorthand, or Bookkeeping/Accounting.

TELEPHONE 962-0870

54 VICTORIA AVENUE — BELLEVILLE

ONTARIO BUSINESS COLLEGE

FOR BETTER BUSINESS TRAINING COME TO O.B.C.

COLORFUL COFFEE MUGS VISIT WHITES DOMINION HARDWARE

170 Front St. 962-4343

IF YOUR CAR NEEDS A TUNE-UP ...

Take It To The Leaders!

TUNE-UP

WINTERIZE NOW!

PRICES REDUCED!

	Reg. Price	Special Price
4 CYLINDER	$25.95	$18.95
6 CYLINDER	$33.80	$25.95
8 CYLINDER	$38.50	$30.55

ABOVE PRICES INCLUDE

Genuine A.C. spark plugs and Delco Remy points and condenser.

Resistor spark plugs (if needed) and 5% sales tax extra.

A tune-up does not just consist of replacing plugs, points and condenser. Our factory-trained mechanics check the timing - scope the engine - adjust carburetors - free up choke and manifold heat riser - inspect and adjust all belts - check all radiator hoses - check battery and clean terminals and also check charging circuit.

SERVICE DEPARTMENT

31-45 Station Street

Dial 968-6767

Trudeau MOTORS LIMITED

WATCH FOR OUR "BIG" SEPTEMBER

Grand Opening

Coming Soon!

PHILCO-FORD TELEVISION

Portable Television & Radios

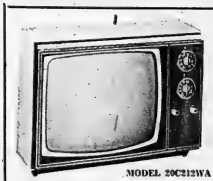

MODEL 20C212WA

The 20-inch screen gives 185 square inches of picture . . . and give it does! . . . With 21,500 volts of picture power . . . Philco's patented horizontal cool chassis, A.C.T. memory-matic pre-set fine tuning. And for your private listening . . . an earphone jack, combining to give you unequaled color television presentation, surrounded by walnut contemporary style.

$545.95

MODEL B717

Right for anywhere . . . this is the model for you, your family, and your friends, by Philco. Why? The features will tell . . . monopole antenna, the dust proof picture tube, and 18,000 volts of picture power to be captured by your Philco set. An unquestionable asset to your home, cottage, ski lodge or office, finished in luxurious walnut. Stand included.

$188.95

MODEL 26C241PC

Beyond the romantic Spanish style in pecan wood finish are the intricate parts of engineering perfection created by Philco and evidenced in the memory-matic pre-set fine tuning, transistorized 3 stage I.F. amplifier, pulse regulator and pix cushion correction, on 315 square inches of this model's screen to increase your viewing pleasure.

$849.95

MODEL B412

A high degree of performance can be yours with this sturdy Philco black and white portable beauty in beige. Excellent sound through the round 3" speaker. Installed only by this set's picture . . . clear and precise because it has the dust proof picture tube, pre-set fine tuning and 13,500 volts of picture power by Philco.

$116.95

MODEL R150BR

Indeed Play with 10 transistors, 4 diodes. Plays on 4 "AA" batteries rich full tone 2" speaker. FM and AM antenna. Private listening earphone jack. Charcoal brown with silver accents.

$13.95

MODEL 26C220WA

For the man of the hour . . . this distinctive contemporary color console in walnut finish gives you 26,000 volts of picture power. Not a speck of the 315 square inch of wide screen is missed! Action, elegance and subtle mood are all captured by the transistorized 3 stage I.F. amplifier and then stabilized by the memory-matic pre-set fine tuning.

$629.95

WE'RE OPEN TO THE PUBLIC

RUDDY Electric WHOLESALE CO. LIMITED

FREE PARKING

291 COLEMAN STREET

(Consumer Division)

BELLEVILLE

FREE PARKING

PHONE 968-5746

What the Stars Say

By JEANE DIXON

SUNDAY, SEPT. 24

Aries (March 21 – April 19): Special sports have a special appeal — you can take sides without yourself actually getting involved or fatigued.

Taurus (April 20-May 20): Amidst the turmoil think over recent months to see a pattern for guidance in coming financial maneuvers. Allow others their dignity.

Gemini (May 21-June 20): Do your share of community citizens, see what is going on, and where you may be helpful. A break for a siesta is in order.

Cancer (June 21-July 22): Moderate co-operation is all that is promised. You can better use the time in serious study or rusting in advanced details.

Leo (July 23-Aug. 22): Channel your energies into available activities rather than be frustrated for lack of access to weekday working materials or facilities.

Virgo (Aug. 23-Sept. 22): Relinquish that harsh opinion somebody provoked you into expressing. Letting others have opinions and free speech pays off.

Libra (Sept. 23-Oct. 22): Imaginative ventures are in your chart for the moment— then you would do well to appreciate. Give thought to your health and its maintenance.

Scorpio (Oct. 23-Nov. 21): Rest with a minimum of unskippable routines. Give young people something to do or some place to go; seek personal privacy.

Sagittarius (Nov. 22-Dec. 21): Original thought is favored, and even simple tasks like notes or lectures can exclude none of it. Share what comes to you.

Capricorn (Dec. 22-Jan. 19): Some formality will calm your time in the morning. The rest of the day seems to be pretty much yours—see that you don't squander.

Aquarius (Jan. 20-Feb. 18): Your humor runs high and you can worry friends along on a symbolic inspection tour of your world. Be sure you say nothing unfair.

Pisces (Feb. 19-March 20): Of the quiet things that require no great exertion nor close physical cooperation. Later hours are for lively discussions.

To Your Good Health

Heated Exercise Aid to Arthritic

By G.C. THOSTESON MD

Dear Dr. Thosteson: You wrote that "rheumatoid arthritis is an acutely inflammatory disease and can cause severe crippling if not kept under control at the proper time."

Last spring I came up with a great idea I'd like to pass along. My hands were becoming "frozen" and the pain was excruciating. Something had to be done and quickly. By accident I found the answer.

Heat and exercise simultaneously administered.

Method: Squeeze tightly (don't wring) a large 7x4x1½ inch cellulose sponge under comfortably hot water, letting hands warm up freely over hands and wrists, six or more times daily.

Results, after three weeks: Finger flexible, can pick up pins and write! Grip and pain almost gone, can shake a tight fist; muscles improving; circulation improved.

In just a month I am back sewing, knitting, doing household tasks in comfort. Simple, inexpensive (sponge, 49 cents tax included).—Mrs. J.W.O.

I want to praise you for using good sense. Would you (only very mildly indeed) for not moving some of the possible pitfalls of arthritis treatment.

Heat and movement to prevent "freezing" of joints are two basic elements of controlling arthritis. Not the only ones, but two important ones.

Your sponge and hot water were an ingenious combination, and I'm delighted that they worked as well for you. The idea, without question, will be useful for others.

At the same time, as a physician, I feel that I have to warn a bit about certain possibilities. First, arthritis is an unpredictable ailment that can come and go without visible reason. (And the more it goes, the better!)

Another question: was yours rheumatoid arthritis, or some other kind? Rheumatoid arthritis, in its acute stages, usually requires medication to subdue the inflammation, because heat and movement alone can't do it, without a great deal of hack.

Further, with severe acute rheumatoid, even the squeezing of the sponge could be too much strain until the inflammation subsides.

So I say brave to you for a useful idea, but I have to append the other warnings for fear some folks may jump to the conclusion that it's a surefire "cure" for rheumatoid arthritis.

"Arthritis," particularly if it comes on rather abruptly, ought to be diagnosed definitely, because if it is rheumatoid, prompt care and relief are usually urgent to prevent crippling.

Dear Dr. Thosteson: Would you explain why sickle cell anemia is a Negroes' disease exclusively—A.B.

It isn't, even though it is vastly more prevalent in black people (about 10 per cent). It also appears in some others, principally those from the Mediterranean area.

The explanation is believed to be that this distortion of the blood cells has evolved from an effort by nature to combat malaria, which for generations has flourished in those areas.

Dear Dr. Thosteson: When does a wound re-date? Is it 14 days after the first day of the period, or 14 days after the end of the period?—K.V.

Usually 14 days BEFORE the beginning of the NEXT period. That would be 14 days after the first day of the preceding period if a woman has a regular 28-day cycle. But some women don't.

TV ENTERTAINMENT

SATURDAY

- **Baseball: Detroit Tigers' vs. The Red Sox at Boston. — Channels 5, 11, 12 — 2:00 p.m.**
- **Pro Football: Ottawa Rough Riders vs. Eskimos in Edmonton. — Channels 11, 12 — 10:30 p.m.**

3:30—Baseball on (11) (12)
Sporting ☆
4:00—Golf: Interview in the Network Booth (5)
Movie: "The Happy Thieves" (7)
Movie: "Cry Danger" (4)
Movie: "A Day Fury" (10)
Wide World of Sports (12)
Movie: "Dirty Dingus Magee" (13)
Dogs Monday (11) (12)
Movie: "Cry Danger" (7)
Wide World of Sports (12)
Explorers (10)
Movie: "Incompatible Sons" (7)
Movie: "Cry Danger" (4)
Jamboree Wildlife Theatre (9)
Amazing World of Kreskin (9)
Dance Fantasy (11)
Championship Golf (12)
Movie: "Cry Danger" (7)
Dewey and Goliath (12)
Movie: "Cry Danger" (4)
Movie: "Cry Danger" (7)
Movie: "Cry Danger" (4)
Lawrence Welk (5) (6) (11) (12)
Movie: "Cry Danger" (7)
Movie: "Cry Danger" (4)
Lawrence Welk (7) (8) (11) (12)
Movie: "Cry Danger" (7)
Movie: "Cry Danger" (4

DISCOVER WINTER TURN WITH A SNOWMOBILE

QUINTE MARINE
Hwy. 2 — 10th East of Belleville
DEAL 962-2638
BOMBARDIER
SKI-DOO
Authorized Dealer Since 1968
Where Parts and Service Mean Parts and Service
814-tf

SKI-DOO
QUINTE'S OLDEST DEALER
3 Miles W. Of Towers On Hwy. 2
HOLLIES
306-tf

VAUGHAN'S MARINE CENTRE
Choose From
MERCURY — MOTO-SKI
SNO-PRINCE
PRE-SEASON PRICES IN EFFECT
67 Dundas — 968-6781
125 Church St. S.
306-tf

YAMAHA '73
Yamaha Prince Edward
Sales and Service
SEE THE BETTER MACHINE
3 Miles West Of Redeemville
968-5961
318-tf

SNO-JET
Trailers And Accessories
FOR DEALERS SEE
Don McKeown & Sons
(Shell Service Station)
FOXBORO — 962-1266
AND
Hanthorn Motors Ltd.
CARSTAFF PLACE
962-2261
318-tf

MOTO-SKI '73
DAVE'S SUPERTEST
ONE OF THE TOP 3 DEALERS IN ONTARIO
Frankford 398-6292
313-tf

DEALERS WISHING TO ADVERTISE IN THIS SPECIAL DIRECTORY ARE INVITED TO CALL 962-9171 Classified Advt. THE INTELLIGENCER
306-tf

PUSSY CAT OR TIGER
'73 Arctic Cat
HAS 'EM ALL
WE'VE GOT A STORE FULL OF PRICES
START AT $880.
SALES — PARTS — SERVICE
MUNTZ Sports Centre
41 Cannifton Road
962-0808
315-tf

STINGER
By SCORPION '73
For The Best In Snowmobiling Fun, SEE, TRY AND BUY THE SCORPION STINGER
HOLLAND SUPPLY
Owner Dawn Hewett
R. R. 5, Picton
We Sell The New And Service The Rest
320-tf

QUINTE AREA'S LARGEST STOCKING SKI-DOO DEALER
With Over 200 Sale And Full Selection Of New Machines Now Available
2 FULL TIME FACTORY TRAINED MECHANICS
McPHERSON'S
OF TRENTON
58 KING ST.
Sales and Financing — 392-6521
Service and Parts — 392-2564
306-tf

Ski-Doo '73
SALES — SERVICE
ACCESSORIES
QUINTE SPORT CENTRE
Lake Street — Picton
"Open 7 Days A Week"
And Evenings
306-tf

COME ON OUT NOW AND SEE THE 1973 SKI-DOO MODELS
PARTS — CLOTHING
ACCESSORIES ON DISPLAY
Quinte's Oldest Established Authorized Ski-Doo Dealer
STIRLING MACHINE SHOP LTD.
STIRLING 395-3338
306-tf

AUCTION SALE

SATURDAY, SEPTEMBER 30th
AT 10 A.M.
and SUNDAY, OCTOBER 1st
AT 12 NOON

To Be Held On The Premises Of DON REVOY at St. R.R. 1, Picton, 1 Miles North of Belleville, Hwy. 62, Intersection St. North on Hwy. 14 to Hastings Road 2 ½ miles west.

TRACTORS, TRUCKS
SNOWMOBILES, CARS,
CONSTRUCTION EQUIPMENT and TOOLS
Interested Buyers Please Register At Office On Arrival

SATURDAY, SEPT. 30, AT 10:30 A.M.

1971 Construction: King Backhoe, 580 Case, 4 cyl. gas, 4 spd. trans., with extendahoe, 24" bucket, 1971 dump truck on 1961 Mack, 300 Cummins with 16 ton rear end, 1967 Chevrolet Dodson 5-wheel drive, pressure distributor, 1000 gallon, 1971 Ford 4000, 1/2ton Gas Generator, 5 kw, equipped mechanical Diesel unit; 1970 "20 foot Cylinder Crane, 40 ton completely self-contained; 1966 Chevrolet Commercial Cab and Chassis; 1971 Holden Crewman, 6 cyl. 4 spd. trans.; 1970 Polaris 340 Indy, 2 to start; 1970 Polaris 340 Sno-Jet, 2 to start; 1970 Polaris 340 Sno-Jet double tracker; Sno-Jet 340 Sno-Jet double tracker; Sno-Jet 340 Sno-Jet single; 1971 Ski-Doo Olympique, 2 to start; 1971 Ski-Doo Olympique, 2 to start; 1971 Ski-Doo Olympique, 2 to start

THE INTELLIGENCER
Founded in 1834
Merged in 1930 with
The Ontario, founded 1870

Second Class Mail Registration Number 1764

The Intelligencer

BELLEVILLE, ONTARIO, MONDAY, SEPTEMBER 25, 1972

THE WEATHER
Tuesday
Cloudy
Low tonight 60
High tomorrow 70

12c Per Copy*

Irish Leaders Begin Critical Discussions

Peace Plan Pondered

KAMPALA (Reuter) — Uganda awaited Tanzania's reaction today to President Idi Amin's condition that Tanzanian forces be withdrawn from the border before he accepts a peace plan.

Amin indicated Sunday that he was prepared to approve the five-point peace plan drawn up by Somalia's president, Mohamed Siad Barre to settle the crisis between Tanzania and Uganda that last week threatened open war in East Africa.

But Amin made clear to the Somali mediator that Tanzania must pull its troops back at once from the Uganda border and warned that they faced heavy air attack if they did not do so.

Kampala radio said Amin described the peace plan as "very good" when he received Somali Foreign Minister Omer Arteh, who has been shuttling between Kampala and Dar es Salaam, Tanzania, on a mission of mediation.

Earlier, when passing through Kenya on his way to Uganda from Tanzania, Arteh said hat Tanzanian President Julius Nyerere had accepted the Somali settlement proposals.

However, there has been no official word from Dar se Salaam on the proposals.

Medical Check-ups Expensive Service

MONT GABRIEL, Que. (CP) — Regular medical check-ups are an expensive service which may not be as important as people think, the secretary-general of the Canadian Medical Association said Sunday.

Dr. J. D. Wallace spoke at the first joint meeting of the boards of directors of Canada's largest health professional associations—the CMA, the Canadian Nurses' Association and the Canadian Hospital Association.

"We must take a look at the whole concept of the regular check-up mass screening programs," said Dr. Wallace.

"They are costly procedures after all, and we must see if they really are necessary."

He also urged the cutting down of the public's use of hospital emergency and out-patient departments for their health needs.

"These are the most costly elements in the health system," Dr. Wallace said.

A resolution of the meeting calls on provincial governments to launch public education programs to discourage the overuse of health services and the unnecessary use of doctors.

"Someone should tell the Yippies that there's no room in Canada."

Steinberg's Settled

TORONTO (CP) — The Canadian Food and Allied Workers Union and Steinberg's Miracle Mart Supermarkets reached a settlement Sunday in their contract dispute. It still must be ratified by union members.

Terms of the settlement were not released.

The proposed contract would cover 1,500 full-time and 3,000 part-time employees of the 50 Steinberg's stores in southern Ontario. It will be submitted to union members Tuesday.

A strike had been set for Thursday.

Strict Security Covers Meetings

DARLINGTON, England (Reuter) — Leaders from three of Northern Ireland's political parties opened talks today on the constitutional future of Ulster amid tight security precautions.

Police, fearing a possible Irish Republican Army guerrilla attack, patrolled in force around the grounds of the conference site, a hotel close to this northeast England industrial town.

The parking of cars, which might contain bombs, has been banned for more than half a mile around the Georgian-style Europe Lodge hotel.

All incoming mail was being checked for letter bombs. Round-the-clock patrols combed the 56-bedroom hotel's 15 acres of grounds. The golf course adjoining it was closed to the public.

The parties attending the three-day meeting are the Protestant-dominated Unionist party, which ruled Northern Ireland until the British government suspended the Ulster Parliament there last March, the small Northern Ireland Labor party and the moderate Alliance party.

Four of Ulster's seven parties are boycotting the conference and observers see little chance of any positive results coming from the meeting.

But William Whitelaw, the British minister in charge of Northern Ireland and the conference speaks with "a forked tongue."

IRISH
(Continued on Page 2)

News Briefs

Young Top Singer

LONDON (CP) — Canadian singer Neil Young won two major awards in this year's international pop polls organized by the mass-circulation British pop magazine, Melody Maker. Toronto-born Young, 26, was voted by British pop music enthusiasts top international singer, outclassing American Bob Dylan and Don McLean. Young's album, Harvest, also was voted top record of the year.

Weapons Stolen

MONTREAL (CP) — More than $30,000 worth of guns and ammunition was stolen during the weekend from All Canada Gun and Sales Co. Ltd. of suburban St. Michel. Police said thieves entered the building by cutting a hole in the rear cellar wall and stole 108 revolvers, 30 rifles and the ammunition.

Police Under Seige

LOS ANGELES (Reuter) — A north Los Angeles police station came under siege for nearly one hour Sunday night when unidentified gunmen fired on it from all sides, pinning down the police on duty. Two unidentified men were shot and in custody, the officials said.

Foot Guards Honored

OTTAWA (CP)—The Governor-General's Foot Guards received Sunday what commanding officer Lt.-Col. H. R. Hill called "the highest award a regiment can receive" — freedom of the city. The centuries-old honor gives the unit official permission to march through the City of Ottawa "with bayonets fixed and colors flying." The unit, which first saw battle during the Riel Rebellion, now is composed mainly of students who parade on Parliament Hill in the summer.

Boy Wedged in Tires

TOKYO (AP) — The body of a young Chinese was found stuck between the tires of the landing gear of a Cathay Pacific Airways jetliner when it arrived at Tokyo International Airport Sunday night from Taipei. Police expressed belief the man must have been caught by the wheels at Taipei Airport when the jetliner took off for Tokyo.

CN Train Kills Two

BATH (Staff) — Two men were killed this morning when their truck was hit by a Canadian National railliner three miles north of here.

Names of the victims were not released pending notification of next of kin.

The two-unit train, westbound for Toronto, hit the truck at 9:45 a.m. and was derailed by the impact. The men were, the police statements of the crash.

None of the 40 passengers on board the railliner required medical attention although three returned to Kingston after the accident.

Buses were dispatched by CN to take the other passengers to their destinations.

Rail traffic was rerouted to the north track of CN's double-line, main route between Toronto and Montreal. The two units will be derailed this afternoon.

Colin Brown

Tribute Paid to Fallen

Family, clergy and comrades gathered in front of Belleville Cemetery's mausoleum to pay tribute to service men interred there. Royal Canadian Sea Cadet Corp Quinte and ANAF Duke of Edinburgh Pipe Band added music to the ceremony while Ina Rollins placed the single wreath. Beside her are Legion president Harold Vaughan and ANAF president Hank Ford.

22 Killed

Birthday Celebration Turns Into Holocaust

SACRAMENTO, Calif. (AP) — "It took one wall where the 11 kids were and just pushed it," one witness gasped after a burning plane slashed into an ice cream parlor jammed with children and their parents, killing 22 persons.

Authorities said one family of four died in the crash Sunday along with at least 19 children. Twenty-six others, mostly children, were injured when the private plane catapulted across a highway sheriff after takeoff and hit Farrell's Ice Cream Parlor.

The pilot of the Korean war vintage jet fighter survived and was quoted as saying, "I'm sorry! I'm sorry!" as he was pulled from the wreckage.

Describing the scene as the wall where the 17 youngsters had been sitting, Dave Thornton said: "They were all in a big pile. It just pushed them." He ran to the crash area from a nearby bowling alley.

A 13-year-old girl in the shop crowded with about 100 persons said she thought it was "a gimmick" to accompany the arrival of a special ice cream tunday. "Then everyone started screaming and running."

Don McChuky, a management trainee working at the store, said a birthday party group of 17 persons was seated at the table at the front window and had just been served with ice cream, candy and favors when the plane crashed through the wall beside them. Most of the dead were found in that part of the store.

The crash occurred as the F-86 Sabrejet was taking off from Sacramento's Executive Airport after participating in an air show. The plane had been converted to civilian use.

Witnesses said the plane appeared to lose power in the takeoff. It crashed on an old levee barrier at the end of the runway and hurtled across a four-lane highway.

The craft burst into flames about the time it hit three autos parked by the front entrance to the ice cream parlor. Two of the autos were rammed with the burning plane through the front of the building.

Twenty of the dead were tentatively identified as customers in the store. Five others had been seated in one of the autos crushed by the jet.

The pilot was identified as Richard Bingham, 36, of Napa, Calif., general manager of Spectrum Air, a corporation controlled by William Penn Patrick, a prominent cosmetics manufacturer.

Bingham was listed in satisfactory condition in hospital with fractures.

A witness said a man with a pale of wire cutters ran to the jet and cut the pilot loose.

All of Sacramento's ambulances were called to the scene as rescue workers began dragging bodies from the flaming building.

Election Campaign Is Livening Up

By THE CANADIAN PRESS

Even for an election campaign, it was an unusual weekend. Among other things:

—In Vancouver, the Right Honorable the Prime Minister, Pierre Trudeau, used an obscene word to tell a Vietnam war protester to go away. For good measure, Mr. Trudeau also told him to "shut up."

—The Honorable Leader of Her Majesty's Loyal Opposition, Robert Stanfield, told a Toronto audience that "I'd like to be a lion."

—New Democratic Leader David Lewis, in London, Ont., rally that the prime minister speaks with "a forked tongue."

—A Conservative candidate in Ottawa told a crowd of people drawn mainly from subsidized housing that anyone earning under $20,000 a year is in the low-income class.

—For 15 minutes, Vancouver hotel officials refused to tell Mrs. Trudeau what room her husband was in.

—Claude Wagner, Mr. Stanfield's Quebec lieutenant, predicted that many supporters of the separatist Parti Quebecois will vote Conservative in the Oct. 30 federal election.

Unseasonal Blizzard Covers Prairie Grain

By THE CANADIAN PRESS

A wintery storm shrieked across the southern portions of Alberta and Saskatchewan during the weekend, leaving much of the prairie grain country under snow.

Up to eight inches fell and temperatures were as much as 30 degrees below normal. Harvesting throughout the south in both provinces is not complete.

The Alberta Wheat Pool reported last week that warm, dry weather was needed to allow crops to be picked up. About 35 per cent of the wheat in Alberta had been harvested then.

Last Tuesday, the Saskatchewan Wheat Pool reported 67 per cent of that province's wheat was in bins.

The heaviest snowfalls were reported along the Alberta foothills. By Sunday night Pincher Creek reported five inches on the ground and Calgary, Lethbridge and Medicine Hat had three inches remaining.

There was an unofficial report that 11 inches had fallen in Saskatchewan's Cypress Moose Jaw and Swift Current Sunday. The weather office in Regina reported Moose Jaw had received eight inches, Regina four and Swift Current five.

Temperatures in the snowfall areas were in the high 20s and were expected to dip to the low 20s or colder early today.

A spokesman at the Regina weather office said so much snow in the grainbelt this early in the season is a rarity.

A measurable amount of snow on or about Sept. 21 occurs about once every 25 years in Regina, he said.

An Edmonton weather office official said the heavy snowfall combined with below freezing temperatures was unusual for the third week of September.

The temperature in Edmonton has not been above freezing since Friday night. Twenty-nine was the high on both Saturday and Sunday.

Low temperature records fell throughout both provinces Sunday. Grande Prairie, Alta. reported 12, smashing the previous record of 22 set in 1955.

Other low records in Alberta and Saskatchewan were in the mid-20s.

The snow came from a moist northeastgrly wind which blew down along the foothills said the Edmonton forecaster. The storm had died out in Saskatchewan, but more snow was a possibility for southern Alberta today.

Today's Chuckle

Small boy to his pal: "I'd go out into the world and rock my fortune if I wasn't needed so badly at home as a dependent."

Inside Your Intelligencer

Team Canada victors upset with referees. First page, second section.

- A fishing trip becomes an endurance ordeal for Bellevillian, Page 3.
- Local Liberals told government has economic controls ready, if needed. Page 2.

Ugandans Arrive

This British Asian family arrives at London's Heathrow Airport Saturday morning after being expelled from Uganda in East Africa under President Idi Amin's 48-hour "get-out" ultimatum for an estimated 8,000 British Asians in that country. The father, P. R. Patel, center, was the supervisor of a soap factory in Kampala. The family had no money or belongings other than what they

TEMPERATURES

Synopsis: Thick, heavy clouds are expected to cover most of the province today with periods of rain developing along with a few thunderstorms. Temperatures will remain on the warm side tonight ranging from 53 to 65 while highs on Tuesday will be 5 to 10 degrees cooler.

THE WEATHER

	Max.	Min.
Today		
A Year Ago	63	41
Trace of Precipitation		

Newsmakers

Students Entertained

Grade 8 students from Queen Alexandra School and grade 9 students from BCI board editor Charles Hoover Friday in a one-man performance of poems by Robert Service His vignettes and a commentary on Service put the poet's career in perspective.

Officers Elected

A Belleville branch of Pensioners Concerned (Canada) Inc., was formed at a meeting Sept. 21 in the Pinnacle St. Recreation Centre. Officers are: president H. G. Sloan, vice - president, F. C. Caldwell; secretary, Mrs. R Webb; telephone convener, Mrs. C. Latchford.

Cars Damaged

Malicious damage to the interior of cars in the MacDonald Gardens - Montgomery Blvd. neighborhood has occupied city police.

Cars left unlocked were ransacked, and ownership certificates deposited therein. Five occurrences were reported on Friday alone.

Girl Crashes Through Door

TRENTON (Staff—A seven-year-old Trenton girl was seriously injured this weekend when she ran through a glass door at Price Variety, 94 Bayran St.

Lorna Mitchell, daughter of Mr. and Mrs. Frank Mitchell of 57 Stella Cr., was running out of the store with police and friends when the mishap occurred, say police.

The youngster went through the glass door. Some 25 stitches were required to close her cuts.

Irish

(Continued from Page 1)

ference chairman, is still hopeful, and is encouraged as a start on the road to peace in Ulster.

The main topic at today's discussions will be the question of who should control police in Northern Ireland. The Unionist party wants police power returned to a new Ulster Parliament, but the Labor party and the Alliance party, which have both Catholic and Protestant followers, agree that security must remain in the hands of the British government.

Sporadic violence continued in Northern Ireland.

A bomb expected to contain 40 pounds of explosives wrecked the courthouse at Newry near the border with the Irish republic.

Traffic was diverted for four hours while the army tried to defuse the bomb, finally blowing it near the courthouse, including a Salvation Army hall, also were damaged.

Guerrilla snipers fired more than 50 rounds at a police post near Belfast's Royal Victoria Hospital during the night. Bullets shattered windows in the nurses'hostel but no casualties were reported.

A member of the Ulster Defence Regiment was abducted from his home at Desertmartin and badly beaten by four masked men before being released.

The violence followed a parade Sunday night by 1,000 people in Belfast which turned into a riot. The marchers protesting Britain's internment of suspected guerrillas without trial, began hurling rocks at soldiers. The troops replied with fusillades of rubber bullets. Nobody was reported injured in the clash.

huge bomb blast today badly damaged Belfast's newest luxury hotel, the Russell Court. There were no casualties.

Police said four armed men drove a television truck containing explosives into the hotel's underground parking lot and gave the hotel staff 30 minutes to evacuate the hotel.

New Store

Another ladies' wear store has opened in Belleville. The Seven Seas Shop, in the Golden Mile Plaza on Dundas Front St., was officially opened Thursday by Alderman Bobbi Jeffrey. Catering to business girls, young marrieds and older women, the store is one of three owned by Bea Nicholson of Port Hope. The others are in Peterborough and Cobourg. A highlight of the ribbon-cutting ceremony was the presence of Frank Daly, a manager-salesman from Toronto's Royal York Hotel.

English Guest

Lancashire artist, poet and newspaper columnist Clifford Heyworth, entertained members of Frank Lodge AF and AM Sept. 13 with stories of Freemasonry in England. The guest is a past master of the Lodge of Transquility No. 2, Rawtenstall, Lancashire.

Two for Price of One

Housewives are generally pretty concerned with getting the most for their money. When Jeannette Abel, 22 Victoria Ave., opened an ear of corn it was two-in-one.

Also surviving are two sisters, Kathleen Hill, Deseronto and Mrs. James (E.m m a) Scera of Shannonville and a brother, Bruce Maracle of Toronto.

GORDON ADAMS

The funeral service for Gordon Adams was held in the chapel of Arthur D. Bush Funeral Home, Friday, Sept. 22 at 1 p.m.

Rev. Frank Mitchell conducted the service and interment was in Belleville Cemetery Bearers were Keith Hubard, Donald Dempsey, William Dickey; Harold Dickson, Lamar Adams and Allen Slater.

PETER POULESS

Deseronto

Funeral services was held Saturday for Peter Pouless, Bayshore Road. Deseronto who died September 20 at the age of 86.

The service at the White and Morris Funeral Home was conducted by Rev. Cyril Rowe with interment in Christ Church Cemetery.

The bearers were Harold Green, Harold Maracle and Don. Richard, David and John Brant.

A retired farmer, he was predeceased by his wife, the former Mary Jane Green, a son Isaac and a stepson Abel Rose. He was the last of his family.

Food Service Head Named

TRENTON (Staff) — Trenton Memorial Hospital has appointed a food service manager, who has abread taken his duties.

Ernest Theriault, a graduate of the three-car Ryerson Institute course in hotel, restaurant, and institutional management, has managed food service operations in Oshawa, Malton, at the University of Guelph and more recently at York University.

His hospital experiences include serving as assistant food services manager at Toronto's Queen Elizabeth Hospital, and as food services director at Chalmer General Hospital, Bathurst, N.B.

Mr. Theriault is married, with one child.

Trenton Fire Being Probed

TRENTON (Staff) — A fire which burned for three hours inside the Domtar Chemical tile plant on Saturday night is still under investigation by Trenton Fire Department, a spokesman for the department said today.

The all steel building is located in the centre of the company site spread along t h e east bank of the Trent River.

The outbreak wrecked machines and their wooden installations. As a result, the operation will be closed down for several days the spokesman said. There were no ties inside the shed at the time.

Boating Slows

TRENTON (Staff) — With fall fast approaching, tourist and boating traffic on the Trent Canal is beginning to slow down. To date, 1,580 boats have passed through the lock.

Obituaries and Funerals

MRS. WILFRED BRANT

Deseronto

The funeral of Mrs. Catherine Nancy Brant was held from the Mohawk Church to the Morris Funeral Home to Christ Church where service was conducted by Rev. Cyril Pettis. Interment was in Christ Church Cemetery.

The bearers were Cecil Smith, Raymond Hamilton, Mohawk Chief Earl Hill, William Hill, Clifford Hardy and William Brant.

Mrs. Brant died September 18 in Belleville General Hospital following a brief illness. She was 76.

She was a member of Christ Anglican Church and belonged to the Women's Association of the Church and was active in the Agricultural Society.

Predeceased by her husband, she is survived by five sons, John and Wilfred, Jr., of Deseronto, Raymond of Hamilton, Arnold of St. Catharines, Fred Russell of Ottawa.

WILLIAM JOHN WELLMAN

Trenton

Funeral services for William John Wellman, 34 Bain Street, Trenton, was held Friday from the Weaver Funeral Home, Rev. M. Caswell officiated. Burial (funeral) home and said prayers at the graveside in St. George's cemetery.

The bearers were Charles, Reginald and Clarence Carter, man, Russell McFarlane, Percy Down and Bill Day.

A retired civil servant, Mr. Wellman had worked at Canadian Forces Base, Trenton and was a life resident of the Trenton district. He was in his 69th year. He died Sept. 20 at his home.

Son of the late Mr. and Mrs. Alexander Wellman he was born at Trenton and was a member of the Anglican Church and of LOL No. 306.

He is survived by his wife, the former Beulah Campeau, a daughter Mrs. G. A. (Thelma) Vanner of Palmerston and a son, Bill, at home. There are five grandchildren and one great-grandson.

Also surviving are a sister, Mrs. Carrie Hickerson and a brother, John Foote, both of Trenton. Two brothers Samuel and Joseph of Deseronto, and three daughters, Mrs. Donald (Janet) Carr Brant, of Shannonville, Mrs. Percy (Ruth) Brant of Shannonville and Mrs. Mildred (Marie) Bain of Wellington. There are 28 grandchildren and six great - grandchildren.

CHARLES A. RICHARDSON

Trenton

The funeral of Charles A. Richardson 12 Water St., Trenton, was held Sept. 21 from the Weaver Funeral Home to St. Peter's Church for requiem mass. Interment was in Mount Calvary Cemetery.

The bearers were Wesley Tredd, Kenneth and James Hanrahan, Herbert and Wilfred Webb and Clifford Mc Graw.

Mr. Richardson died Sept. 17 in Trenton Memorial Hospital, following a lengthy illness. He was 76.

Born in Belgium Mr. Richardson lived in Montreal before he moved to Trenton 55 years ago. Prior to retirement he had worked for Canada Creosote (Domtar Chemical).

MRS. CHARLES FAIRES

Mrs. Emily Jane Faires of Ottawa, died in the Grace Hospital Friday, Sept. 22.

In her 97th year, she was born in England and was the daughter of Mr. and Mrs. Prior.

She had resided in Stirling and for the past four years lived in Ottawa.

She was predeceased by her husband Charles and is survived by her children Mrs., Rex (Louise) King in London, England, Mrs. Jack (Florence) Frost of Ottawa. Charles W. Faires of Stirling and Edward Faires of Toronto.

She is also survived by eight grandchildren and seven great grandchildren.

She was a member and ardent worker in all facets of St. John's Anglican Church.

The funeral service will be held in St. John's Church, Stirling, from the Hugh Funeral Home, Monday, Sept. 25 and interment will be in Stirling Cemetery.

Rev. Charles Staples will conduct the service.

MRS. MARK HILL

Shannonville

Funeral services will be held Tuesday afternoon from the White and Morris Funeral Home for Mrs. Mark Hill who died Saturday in Belleville General Hospital. She was 78.

Born on the Tyendinaga Mohawk Reserve, Mrs. Hill was the daughter of Mr. and Mrs. Steven Maracle and was a member of All Saints Church.

She is survived by her husband, three sons Steven and William Hill, at home and Joseph of Deseronto, and three daughters, Mrs. Donald (Janet) Carr Brant, of Shannonville, Mrs. Percy (Ruth) Brant of Shannonville and Mrs. Mildred (Marie) Bain of Wellington. There are 28 grandchildren and six great - grandchildren.

Meetings This Week

Open public and civic receptions for the week (Sept. 25 to Oct. 1) of which The Intelligencer has been notified are:

MONDAY

Belleville City Council meets in city hall chambers at 4 p.m.

Hastings County Board of Education meets for its regular meeting, tonight at 7.30 p.m. in board offices at 208 Bridge St. East.

Queen's Victoria Community School Program Committee meets tonight in the school library at 1.30 p.m.

TUESDAY

The Hastings County Progressive Conservative party will hold its federal nominating convention at Centre Hastings Secondary School in Madoc beginning at 8 p.m.

WEDNESDAY

The Hastings County Liberal Party will hold its federal nominating convention at Centennial Secondary School beginning at 8 p.m.

Two Men Sought After Motel Holdup

A man, armed and wearing a silk stocking over his face, held the night clerk at the Black Hawk Motor Inn on Front Road 33 at gunpoint early today, then escaped with an accomplice with more than $1,000 from the hotel office and cash register.

Desk clerk William Norris was on duty at 2 a.m. when the first man approached him from behind, police said. The deskman saw what looked like a black pistol and a stocking over the man's face before he was ordered to lie on the floor with the gun at his neck.

The man, unforgotten and wearing gloves, covered Norris' eyes with one hand while the second man entered and forced open the office door.

After the money had been taken, the armed man warned Norris not to get up for 10 minutes.

Norris stayed on the floor a few minutes before standing up and calling city police. The time was 2:14 a.m.

Although Norris never saw the second man, he described the man as 5-foot-11-inch mains running from the west, across the Trent River.

Acceptance of a $77,000 cost proposal, as against an $85,000 alternative for a price tag of $130,000, will mean an approximate increase to the PUC of $50,000.

The Utilities Commission will apply to have the job done under the winter work plan. Under the plan, the provincial government will pay for the labor and 25 per cent of the supervision and material costs.

If the job is not accepted under winter works, the Commissioner will be approached to pay for the work under the PUC's 1973 budget.

The entire pipeline plan will now go to the department of the environment for approval.

Staff Proposes Pipeline Linkup

TRENTON (Staff) — Trenton's Public Utilities Commission Thursday approved in principle a plan to link their two main water sources, storage facilities and filtration plant together.

In the past, Trenton's source from the Trent River, was pumped through the filter plant. A second source, from Glen wells in Murray Township, required only a small amount of chlorine to be added before distribution.

At its regular monthly meeting, the commission approved a plan prepared by utilities staff to extend trunk mains to connect the 12-inch mains running from the west, across the Trent River.

Authority Opens Area

Approximately 60 conservationists from the Moira River Conservation Authority turned out Saturday for the official opening of the Sidney Conservation Area on Sidney Township's 7th concession in the Mills district.

Township Reeve Jack Both officially opened the 53-acre conservation area which was taken over from the federal Department of Agriculture by Belleville which had used the property as a field station. Authority chairman Delbert Harvey presided over the ceremonies.

monies which included brief talks by Authority Chairman Harvey and vice - chairman Delbert Harvey presided over the ceremonies.

Next event is the official opening of the $30,000 flood and storage reservoir at Crowe Lake northeast of Flinton scheduled for October 6th. John Rhodes, parliamentary assistant to Natural Resources Minister Lee Bernier, will be guest speaker.

The Deerock Lake dam on Partridge Creek, a tributary of the Scotsmadala River, is the largest single project of the Authority since its inception back in 1947.

BIRTH NOTICES

GORHAM — Jim and Linda (nee Bell) are pleased to announce the arrival of their first child, Todd Jeffrey, on Sept. 19, 1972 at Belleville General Hospital. Weight 7 lbs. 10½ ozs. Proud grandparents are Mr. and Mrs. Jim Gorham of Brighton and Mr. and Mrs. Ken Bell of Trenton.

DEATHS

PETERSON — At Alfred on Tuesday, September 19, 1972, Ethel Mary Peterson, aged 78 years. Dear wife of the late Ernest Peterson. Dear mother of Mrs. Ruth Hall, Mrs. Mary Hall, Mrs. Beatrice Hall, Mrs. Dorothy Hall, Mrs. Elizabeth Gilmour, Mrs. Jean Hall, Mrs. Gladys Hall, Mrs. Ethel Hall, Mrs. Marion Hall, Mrs. Rosalie Crowder, Griffith, Mrs. Ada Hall, Mrs. Margaret Hall and the late Percy Hall. Also survived by 32 grandchildren and 17 great grandchildren.

The late Mr. Peterson is resting at the Ketcheson Funeral Home, Picton, where funeral service will be held from St. Paul's Anglican Church at 2 p.m. Wednesday, September 20. Interment Mariners Protestant Cemetery, Point Traverse.

Resting at the White and Morris Funeral Home, Shannonville, where funeral service will be held from Christ Church on Tuesday, September 26 at 2 p.m. Interment in All Saints Cemetery.

IN MEMORIAM

MACDONALD — In loving memory of our dear brother, Alexander Allan, who died on Tuesday, September 26th, 1967.

Dear brother, you are not forgotten,
Memories of you will live on,
Sad and sudden was the parting,
As you always were before,
Gone from us, dear brother Will,
Safe, shelter-in-her Mary, sister and Jean.

BRENNAN, William Leonard — What a day to remember,
The day you were born,
The day you were taken away,
Sept. 25, 1970.
Sad memories are all I have left,
Memories are all I'll ever have,
Memories are all I need,
For part of us went with you,
The day God took you home.
—Always loved and ever remembered by Mom and Dad.

Coming Events

PLAN TO ATTEND "ROAD TO RECOVERY" Rally, Sept. 30th, 1972, 10th St. Joseph School Auditorium, Belleville, Ont. Sponsored by Belleville Chapter of Recovery Inc. (Ont.) C.W.L. 923-35-35-39-40

PERSONAL GROWTH Discussion Reading Group at Public Library, Belleville, Ont. Sept. 27, 8 p.m. Explore basic communication principles. Contact 968-6731.

FALL COME, TO "FIDLAR MILLS Country Market Tea-Room" Sept. 26, 8 p.m., starring Dan Gallery, Canada's foremost country singer, Dawson Girouard Ontario yodelling champion, Sept. 27, 2 p.m. Sept. 28, 2 p.m. Admission $2.50, at the door $3.00 — Dancing after the show. Get reservations today, with a Nashville Flavour. Sept. 29, 8 p.m. Sept. 30, 8 p.m. Oct. 1, 2 p.m. Fair and stay in town for the great entertainment. Oct. 2, 8 p.m. Oct. 3, 8 p.m. Sports and Home Science. Good food served daily. Fidlar Mills, Sidney, Sidney, Trenton 965-2121. Also open for lunch and dinner. Sidney, Sidney, Trenton 965-2121. Also open for lunch and dinner. Sidney, Sidney, Trenton 965-2121. Also open for lunch and dinner.

UNIVERSITY WOMEN Belleville and District, Welcome Fall Tea, Sept. 27, 8 p.m., 213 Bellevue Ave. E. 962-3577

GREY CUP DANCE Sponsored by Belleville Collegiate Institute Tuxis Boys' Parliament, Oct. 28, 1972, 9 p.m. to 1 a.m. Tickets $2.50 per couple. Tel. 962-6161 or 962-6162.

BLOOD DONATION CLINIC Monday, Sept. 25th, 1:30 - 8:30 p.m. Tuesday, Sept. 26th, 9:30 a.m. - 4:30 p.m. Special cover all priest. Quinte Clinic.

THE BOARD OF DIRECTORS OF Trenton Memorial Hospital and Nursing invites you to tour the new Trenton Memorial Hospital Extension on Sunday, Oct. 1st, 1972 at the ceremony at 3 p.m. Edith Cavell Building, Trenton Memorial Hospital, Trenton, Ont. 392-2121

REGULAR MEETING Quinte Chapter, Ontario Association Dec. 1966, Tuesday, Sept. 26th at 8 p.m.

CARDS OF THANKS

Larry and Linda Lee Barnard wish to thank neighbours, friends and the Bethel Eden and Bethesday congregations for the lovely shower of gifts given following their recent marriage.

CARD OF THANKS

MACDONALD — The family of the late Alexander Allan MacDonald wish to express their sincere thanks to all relatives, friends and neighbours for their kindness and sympathy during the illness and death of our dear brother, and for the many cards, flowers and donations to the Cancer Society. Special thanks to Dr. Bell and the nursing staff of Belleville General Hospital for their kind attention and care. As you always were before,
Gone from us, dear brother Will,
Safe, shelter-in-her Mary, sister and Jean.

BRENNAN, William Leonard — What a day to remember,
The day you were born,
The day you were taken away,
Sept. 25, 1970.
Sad memories are all I have left,
Memories are all I'll ever have,
Memories are all I need,
For part of us went with you,
The day God took you home.
—Always loved and ever remembered by Mom and Dad.

BRENNAN — In loving memory of our dear son, Brother and Uncle, Leonard Allan, who died on Sept. 25, 1967.
Sad memories are all I have left,
But still without our asking hearts,
Remember you.
—Always remembered by Wanda and Dwight.

BALDWIN — In loving memory of our dear husband, father and grandfather Ed. Baldwin, who died Sept. 25, 1971.
Sadly missed and remembered,
Hard working hands at rest,
God took him home because he loved him best.
—Always remembered, dear Mother.

HILL — In loving memory of our dear father, Mark Hill, who died Sept. 25, 1971.
May Hill who was taken away from us,
Sept. 25,
Dear Lord and stopped beating,
Hard working hands at rest,
God took our home because he loved him best.
He takes only the best.
—Always remembered, dear by daughter Audrey, Omer and family.

SPECIAL PHOTOS

WM. E. RILEY

BRIDGE LESSONS

CONTINUING
MONDAY, OCT. 9th
Phone 968-6623

CARPENTRY

Renovations, repairs, recreation rooms, kitchens, bathrooms, etc. Free estimates. No job too small.
WM. F. SOULE
DIAL 962-5836

ONTARIO BUSINESS COLLEGE
Next Day Classes
Start
MONDAY, OCT. 2nd.
54 Victoria Avenue
WM. F. SOULE
Phone 962-8870

EMPHYSEMA IS NOW A MAJOR DISEASE

In the past ten years, deaths from emphysema almost tripled and in the past five years, the number of new emphysema patients has more than doubled. In simple language, emphysema destroys the walls of the lungs break down, the blood vessels and alveoli (air sacs) disappear and the bronchial tubes become flabby and collapse. This obstructs the flow of air into and out of the lungs causing labored breathing. It causes an very slowly and at first there are no symptoms.

Although there is no cure, because you cannot reverse these damage, there is treatment to hold down further deterioration. Breathing exercises, stop smoking, medications, controlled breathing and special devices such as nebulizers are part of the overall treatment plan. If you have any trouble breathing see your doctor at once.

GEEN'S PRESCRIPTION PHARMACY
Printed as a Public Service by
276 FRONT STREET - BELLEVILLE
PHONE 962-4551

walkers TARGET SALE
CONTINUES
'TIL SAT. SEPT. 30th
270 FRONT ST. DIAL 968-5751
STORE HOURS: Mon., Tues., Wed., Sat. 9 a.m. to 5:30 p.m. Thurs. & Fri., 9 a.m. to 9 p.m.

LOYALIST COLLEGE
EXTENSION DIVISION
offers
GENERAL INTEREST COURSES IN ENGINEERING
AND
PROFESSIONAL ENGINEERS EXAMINATION COURSE

The following courses are tentatively offered, both for those who wish to prepare for examinations and for those who wish to take the courses for interest sake. Examinations are set and conducted by the Association of Professional Engineers. Those taking the course for interest may write an examination if they wish and receive a college credit.

CALCULUS
ELECTRICITY & MAGNETISM
HEAT, LIGHT & SOUND
CHEMISTRY
STATICS & DYNAMICS
MECHANICS OF FLUIDS
MATERIALS SCIENCE
STRENGTH OF MATERIALS
LINEAR ALGEBRA & ANALYSIS
ELEMENTS OF PROBABILITY & STATISTICS
ORGANIC CHEMISTRY
THEORY OF CIRCUITS
ELECTROMAGNETIC FIELDS

Other courses may be offered if demand is sufficient. Fee: $30.00. Registration: September 25, 26, 27, from 7 to 10 p.m. Time of classes to be determined by the students as a group.

NOTICE
RESPECTING ASSESSMENT APPEALS TOWNSHIP OF AMELIASBURG

The assessment roll may be inspected during business hours, at the municipal offices located at Ameliasburg.

Any complain with respect to any assessment on the assessment roll may be brought to the Assessment Review Court pursuant to section 52 of The Assessment Act, R.S.O., 1970, c.32 as amended by section 10 of The Assessment Amendment Act 1971.

Notice of Complaint must be made in writing either by letter or on forms available at the Municipal Offices.

For purpose of identification, please include your name and postal address, and the reason(s) for complaint. If possible, note also the assessment roll number, the street address, concession and lot number, and the municipality in which the property under complaint is situated.

Any Notice of Complaint shall be mailed by ordinary mail to the Regional Registrar named below, and, in addition by registered mail to any person whose assessment is complained of, not later than the 31st day of October, 1972.

A. H. Johnson,
Regional Registrar,
Assessment Review Court,
161 George Street S.,
PETERBOROUGH, Ontario.

Signed: Wm. Nightingale,
Clerk

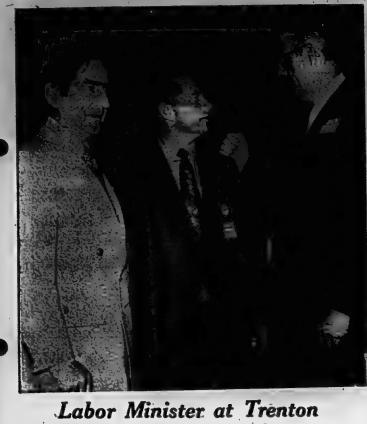

Labor Minister at Trenton

Liberal party workers in Prince Edward - Hastings riding were treated to breakfast Sunday morning by their candidate, George Cunningham (centre). Guest speaker for the occasion was the Labor Minister, Martin O'Connell, shown with Martin Murphy, of Trenton.

Fishing Trip Becomes Ordeal of Endurance

By COLIN BRUCE
Staff Reporter

A Belleville man engaged in an exhausting endurance test Saturday, when his light, home-built fishing craft sank off Mamaseaga Point.

Wes Griffiths, 234 Coleman St., a veteran hunter and fisherman for about 28 years, said the scene of his ordeal was "a horrible place to get lost in."

Mr. Griffiths had set out early Saturday for some pike fishing, on the Bay of Quinte shoreline, southeast of Belleville. After landing a couple of fish he returned to his car for something to eat and to get warm.

He returned to his boat only to get its light outboard motor neared in weeds.

"The engine churned about in the weeds and operated like a winch, pulling the stern of the boat under," he said.

"Once the engine was shut off I tried to sit as far into the bow as possible to balance the boat but water had already begun splashing in."

Once he knew the boat was sinking, Mr. Griffiths said he reached for a life preserver and a paddle and jumped over.

"I turned the boat into keeping an air lock beneath it, and then rested on top of the hull," he recalled.

"I realized I could sit there forever, and decided it would be better if I got off and swam for it."

Thrusting the paddle in front, Mr. Griffiths began swimming in what he thought was shore.

"I hadn't considered the weight of the weeds in the water and was beat by the time I made it to land," he said.

What he made it to was a marsh, and night came on shortly after.

"I trooped around in the marsh for about four hours, until I heard voices coming from somewhere," he said.

"While hearing the headlight grass and searching for solid footing, I tried to holler in whatever was out there to let them know I was in trouble.

"I hollered 'hello' again and again until they answered 'hello' back, so I decided to try hollering help," he said.

"It was one thing to hear the voices but another to find which direction they were coming from," said Mr. Griffiths.

"I told them I would walk with the noise at my back and give them some kind of bearing."

While Mr. Griffiths struggled in the marsh, identification was found in his parked car and the people who'd heard the shouts phoned provincial police.

By this time night was falling and I was worried about getting out," he said. "I finally saw a red glow from a flare and made my way to it," said Mr. Griffiths.

He discovered he had been no more than 100 yards from rescuers, who were about to leave, before they heard his calls of distress.

Back home, Mr. Griffiths thanked two Prince Edward County hunters Roger Keenan and Kirk Parsons, responsible for aiding him. He lamented the loss of much equipment and a 12-gauge shotgun.

The hunters returned to the scene yesterday and drew the Griffiths boat back to Mamaseaga Point.

Reading Centre Open at CHSS

MADOC (Special) — This fall, Centre Hastings Secondary School has added something new — The Reading Centre. Here reading programs are planned for all levels of ability — poor, average, or advanced.

Every student in the Year 1 level and Special Education will spend one term in the Reading Centre this year. Periods have been scheduled for referred students and also for voluntary students who wish to improve their reading skills to prepare themselves for the mountains of reading they will encounter at college and university. The centre is prepared to provide for individual work, a small group instruction or full class sessions. One subject teacher and one standby are always on hand.

Ten reading carrels provide for individual work in one area of the centre. At the carrels, the students may use individually the Sindlewscope pacers, T-Matic 138, or the Language Master programs in basic vocabulary as a second language. In the centre of the room, there are desks facing a large screen at the front where the Tachomatic 200 flashes the visual tracking films from the tachistoscope.

Several programs have been purchased to teach reading at the secondary level — Tachomatic Training films, Optimum Reading for Achievement, Purdue Developmental Reading Films, Ives Rapidio Reading Programs, Discovery Spelling and an Rx Prescriptive Program. Developmental, Corrective and Remedial Reading will be in use in the new Reading Centre. A night school course in Developmental Reading is being prepared for adult classes this fall.

The programs in the Reading Centre train students to improve eye span, left to right reading habits, rapid and accurate eye movements, visual auditory discrimination, visual auditory memory, sight-meaning associations, and to build larger vocabularies and word attack skills.

Controls for Economy Ready -- If Required

TRENTON (Staff) — Although the government sees the possibility remote at present, wage and price controls have been prepared and sit on a shelf ready to be activated in case the situation gets out of hand, Labor Minister Martin O'Connell said here Sunday.

The remarks were made during a low - key speech to Prince Edward - Hastings Liberal workers at the Dutch Mill Inn. The minister, speaking on behalf of Liberal candidate George Cunningham, addressed an early - morning breakfast attended by 125 party supporters from all points in the constituency.

Mr. O'Connell concentrated on the government's handling of unemployment, inflation, and foreign investment policies.

Said Jr. O'Connell: "Yes, there are economic problems but I think you can say the government has done its home work and is prepared to face problems as they arise."

He said the unemployment figure of six per cent of the labor force out of work is too high and it was his opinion the worst phase has been overcome.

"The situation is due to the baby boom that followed World War II. As a result no other industrialized nation has so many youths under 25 seeking jobs. The government, however, is matching their demands with its Opportunities for Youth program."

Women often add to complications because the job they fill are in the market where youth are competing, he said.

Mr. O'Connell said that signs of inflation show again as food prices spiral upwards.

In the field of foreign investment he noted the government supports Canadian companies establishing branches in Brazil and Portugal.

Mr. O'Connell explained that in the last four years needs of the people were foremost while in the next four years attention will be paid more to economic improvements.

New College Course Traces Civilization

Two years ago historian Kenneth Clark enthralled television audiences with a series of programs that traced development of western civilization through its art, sculpture and architecture.

Now, local residents are offered an opportunity to study the panorama of western development in more detail through a credit course offered by the extension department of Loyalist College.

The course is inspired by Kenneth Clark's approach to history and views western culture as a dynamic movement of human thought and action reflected in its art and architecture.

Techniques for aesthetic analysis of the visual arts will introduce the course. Subsequent lectures will examine the way different artists used their media to express the spirit of their respective cultures and ages.

David Chabot, an architect and Wayne Cole, lecturer in art history and literature, will give the course that covers the development of western culture from 3,000 BC to 1800.

It begins Oct. 3 at 7 p.m. and will be held every Tuesday night for 15 weeks. Lectures, lavishly illustrated, last two hours. A college credit will be given for successful completion of the course, but the college urges interested people to enrol in the lecture series as an interest course. Registrations are now being accepted. Cost for the 15 lectures is $22.50.

Edith Cavell Nursing School Ceremony Sept. 27

Miss Joan Macdonald, director of the College of Nurses of Ontario, will be the keynote speaker at the official opening of the Edith Cavell Regional School of Nursing to be held next Wednesday, September 27.

John W. Deacon, board chairman, will welcome guests and visitors followed by greetings from Mayor J. Russell Scott, Hastings MPP Clarke T. Rollins, retired Hastings MP Lee Grills and Phillip Rickard, executive director of the hospital.

Greetings will also be heard from hospital heads at Picton, Trenton and Campbellford.

The regional school of nursing adjacent to the Belleville General Hospital, with residential facilities for 140 students, has been in full use since the start of this year.

Plans for the regional school date back to 1965 with the region taking in Trenton Memorial Hospital Prince Edward County Memorial Hospital and Campbellford Memorial Hospital with students to receive clinical training in each of the institutions.

In October, 1970, construction of the new building began, including renovation of the old building to which it is attached.

The school was named after Edith Cavell, British nurse who early in World War I, with the German invasion of Belgium, set up an escape system designed to help Allied soldiers escape into Holland. Miss Cavell was arrested by German authorities in 1915, declared guilty of high treason and was executed.

Following the ribbon cutting ceremony at 3 p.m. Wednesday, there will be public tours of the new nursing school.

Cemetery Nears Centennial

In the year 1872, the Belleville cemetery had its humble beginnings when the people of this community decided they needed a "suitable resting place for the dead."

The 100-year-old minutes of the cemetery board's first meeting.

The chairman of the first cemetery board for Belleville was soon to aspire to highest position Canada has to offer any politician.

In 1894, Sir Mackenzie Bowell, the cemetery's first chairman was elected prime minister of the country.

On Oct. 12, 1972, the cemetery will quietly recognize its 100th birthday and perhaps the most significant change or project in its birthday year will be the loss of the main gates.

Construction, which draws nearer to completion each day, will soon reroute traffic away from the gates as they now stand and the new entrance will have to be placed at the western boundary of the cemetery.

Tom Purdy, superintendent of the grounds said he was not certain whether the gates would be kept and transferred to the new location or if new gates would be bought.

"One thing about this new road going in is people will get a lot better look at what the cemetery is like," he said.

When motorists travel over the bridge above the Canadian National tracks, they will get an aerial view of the grounds, "which means we'll have to keep them in top shape" said the keeper.

After complying with Ontario legislation and legislation from Upper Canada, Belleville formed a stock co-operative to get the cemetery on its feet.

To cover the $10,000 cost of the grounds, 1,000 stocks were created and sold at $20 each.

Stockholders never in a day any dividends from their investment, shown the dogeared, still intact record book which outlines in depth the payment plans of supporters.

Change over the years has been slow coming, but one of the most significant changes in the cemetery is the cost of being put in.

In 1889 it would cost a client $2 to be interred, in the summer and $3 in the winter.

The same job now costs approximately $50.

In the 1890 cost, an annual charge of 50 cents was levied for the upkeep of the grave. To day a grave will now cost about $160.

Progress is progress and one good thing has come to the cemetery during the construction of the highway.

The Department of Highways is giving the cemetery piles of land fill to use for landscaping.

There will be no crash or boom to the centennial cemetery celebration.

Rather, just reminding people that the cemetery has been around for a long time and it is still only half filled.

Antique Course Back at Loyalist

Gerald Stevens, well-known authority on Canadiana, will return to Loyalist College this fall with his lecture series on Canadian antiques and art and design.

Mr. Stevens is the author of several books on Canadian antiques and is an expert on early Canadian glass.

He will again present his series on regional furniture of Ontario, Quebec and the Maritimes, their methods of construction, identification and authentication. This series of lectures begins Oct. 3 and continues every Monday from 7 to 9 p.m. for 10 weeks.

The second lecture series will concentrate on early Canadian paintings, sculpture, design and sources of authentication. It is an extension of the Canadian art series offered by Mr. Stevens last year and will cover recently authenticated colors and forms of early glass, weaving, wood and tin ware; ceramics, silver and weapons will also be discussed.

This series will begin Oct. 3 and continues every Tuesday evening for 10 weeks.

Each series costs Dec. 4 and registrations are now being accepted by mail or telephone at the college.

PINKSTON and LUSCOMBE
FUNERAL DIRECTORS
60 VICTORIA AVENUE AT CHURCH ST.
DIAL 968-8736

REMEMBER!
Kelly's
IS AS NEAR AS YOUR TELEPHONE
CALL 962-5388

KELLY'S DRUG STORE
"YOUR PARCOST DRUG STORE"
- Open 7 Days a Week to 9 p.m.
- Free Taxi Delivery on Orders Over $2.00
- Plenty of Free Parking
- Use Your Charge

411 BRIDGE ST. EAST DIAL 962-5388

Badminton News
See a complete range of badminton clothing for men and women...
The selection at the Ski Den even includes badminton shoes and gloves. See our new racquets. Have your old racquet restrung. The Ski Den also has Shuttlecocks and equipment bags. Think Ski Den for Badminton!
Women's Badminton Dresses NOW 25% to 50% OFF
SKI-DEN
LESLIE'S BELLEVILLE, ONT.

MILLS OFFICE SUPPLIERS LIMITED
IS PLEASED TO ANNOUNCE THE APPOINTMENT OF
William T. Mills Jr.
AS DISTRICT MANAGER OF THE BELLEVILLE, TRENTON AND PICTON AREA
Mr. Mills will be representing: A. B. Dick Copying/Duplicating Equipment - Sanyo Electronic Calculators - Hamilton Adding Machines - Commodore Office Furniture - Curtis Chairs and Office Supplies.
Spread the word and save a buck.
Before you pay another bill for forms, letterheads, bulletins or reading places, see the A. B. Dick stencil duplicating system. You'll enjoy print-like copies in different colors, with screened photos, drawings and most anything you can clip from printed material. It's simple to use. Anyone can image a stencil automatically and produce copies in minutes. And, no more stencil typing. Call us for a demonstration.
A·B·DICK.
A. B. Dick mimeograph products are for use with all makes of automatic stencil duplicating products.
MILLS OFFICE SUPPLIERS LIMITED
P.O. BOX 522 — BELLEVILLE — PHONE 962-4783

HASTINGS
PROGRESSIVE CONSERVATIVE ASSOCIATION
CONVENTION
CENTRE HASTINGS SECONDARY SCHOOL AUDITORIUM
MADOC
TUESDAY, SEPT. 26th, 1972
8:00 P.M. (E.D.S.T.)
GUEST SPEAKER
HON. GEO. HEES, M.P.
This convention is being held to select a candidate to contest the riding of Hastings in the forthcoming Federal Election.
EVERYONE WELCOME
Jack Ireland, President — Raymond M. Gunsolus, Secretary

THE INTELLIGENCER

Published Daily
Established 1834 — Tri-Weekly 1849
A Division of Canadian Newspapers Company Limited
45 Bridge St. East
Belleville, Ontario, Canada
Gerald A. Sherman, Publisher
Myles Morton, General Manager

Subscription Rates:
By carrier 65c weekly.
By mail in Canada $20.00 per year; 6 months $10.50; 3 months $5.50; 1 month $2.00 except where carrier delivery available. These areas per year $18.00.
By mail in U.S.A. and other foreign countries one year $30.00; three month $4.00.
Single copy price 1½c.
Back issues 5c each.
Authorized as Second Class Mail by the Post Office Dept., Ottawa, and Reg. No. 1714.
Member: Canadian Daily Newspaper Association; Canadian Press and The Audit Bureau of Circulation.

Canada Popular

Canadians have been described as reticent, retiring, modest, smug ,apathetic, lacking in confidence in themselves and in their national identity, as distinct from Americans who are viewed as brash, loud, arrogant, supremely confident ,progressive — and, not least, proud to be Americans and proud of their great land.

It is the kind of temperamental juxtaposition we should expect from two such contrasting national identities sharing the same land mass — Canada to the north, with a mere 20 million people only lately achieving a full measure of nationhood and a degree of pride spurred by the incomparable Expo of 1967, the pioneer atmosphere receding and being supplanted by a modern, industrial state and a cosmopolitan society that more and more people are coming to appreciate. America meanwhile — a nation struggling desperately to rid itself honorably of a foreign war, plagued by crime in its cities, by materialism rampant, by the ravages of planned obsolescence, by ever-increasing pressures on its natural resources, by uncertainty over its role in the world, but still surely a great country peopled in the main by decent, law-abiding and generous, to a fault, citizens.

Nobody in the western world who values the free enterprise system, who believes in the freedom of the individual, wants to see anything but a strong and prosperous America and a neighboring Canada enjoying similar benefits. And Canada, prosperous and relatively quiet and stable place that it is, has an edge when it comes to what people regard today as "quality of life." The Americans themselves know this and have been coming hers in ever-increasing numbers as immigrants.

Last year Americans were Canada's largest immigration group — 24,366, or 20 per cent of total immigration. As Marilyn Smith pointed out in a recent article in The Toronto Star it is "because of spreading violence, high crime rates, pollution, the Viet Nam war and race problems." She quotes Bob Gardner, 50, a chaplain at Michigan State University for 10 years, as saying there is a greater sense of fairness and a more rational, civilized approach to things in Canada. In the U.S., said Gardner (who came here two years ago with his wife and four sons aged 11 to 23) "everything is confrontation, conflict."

For another couple who chose Canada, Bob Sargent 48, an 11th generation American from Massachusetts, and his wife Helen, 46 the last straw came with the riots and assassinations and the Chicago riots of 1968.

Canada then is a pretty good country in which to live, leaving aside for a moment such problems as unemployment, inflation, Army, Navy and Air Force. Veterans bumper sticker puts it, with rare (Canadian) pushiness: "From Atlantic to Pacific Canada is terrific." Certainly more and more Americans are coming to find it a desirable place.

NDP Line

By flogging his "corporate welfare bum" rap on Canadian industry and on the larger corporations in particular, NDP leader David Lewis may find his pet issue boomeranging.

Mr. Lewis is being countered not only by Finance Minister Turner and other cabinet ministers, he is also being greeted in some commercial circles with derision and that can be even harder to take.

Mr. Turner has explained that without tax concessions to industry some Canadian communities — he cited Timmins for one — would be ghost towns. Mr. Lewis also ignores the jobs that are provided.

The laughter meanwhile is issuing from Quebec of all places. "Who is David Lewis and why is he saying all those terrible things about us?" a Northern Electric spokesman in Montreal was quoted as saying the other day.

And this from Northern's chairman of the board V. O. Mangone: "Lam relieved we finally made it. We would have been slighted if we had been left out. You aren't anybody these days if you aren't on the NDP list."

Mr. Mangone went on to say that most of the grants his firm receives are for research work. He admits this does not produce many jobs but claims such expenditures are necessary for employment in the future.

The Northern executive says he also is opposed to complex systems of grants but for different reasons. " . . I think it would be preferable to have the companies keep a little more of the rewards of working than dish out money to them.

"However I don't think that is what David Lewis has in mind."

Probably not.

Small Budget of Only $10 Million

'Horizons for the Aged' Program Off to Hesitant Start

By FARMER TISSINGTON
From The Intelligencer's
Ottawa Bureau

OTTAWA—The federal government's Horizons for the Aged program has been criticized as a political gimmick by the Trudeau government and as sloppy in a token gesture to Canada's older citizens prior to the general election.

The program is a very modest one, at least in comparison to its companion piece Opportunity for Youth, which has met with considerable success the last two years despite some of the far-out projects it has spawned and financed.

Horizons for the Aged has a budget of only $10 million although it is expected to provide some benefit for 50,000 to 150,000 pensioners. The scheme will provide funds in the $5,000 to $15,000 range to groups of 10 or more people who will design their own programs. The projects envisioned are self-help plans, such as aid to isolated old people or training in skills like silversmithing and quilting.

Two things have bugged down the program since its initial announcement by Health and Welfare minister John Munro. One is that it is extremely unwieldy and little is known about it among older people. Even one important thing the program does not provide any income for older pensioners who get involved. This decision makes it vastly different from Opportunity for Youth which is in an attempt to provide gainful employment for otherwise unemployed young people.

The program for the aged is to be operated on the theory that older people are already looked after financially, either through their own savings and private pensions or the government old age pension and supplementary allowances. The object is to give them a chance to participate in some project that will not only keep them occupied but which will have some beneficial side effects for their communities.

The money allotted to each project can be used for expenses and any help in kind can be paid. This is causing some hilarious situations among older people, many of whom live on a subsistence level and would welcome a chance to earn a little extra.

"Where is the fairness in us? Is our time not worth something to anybody?" is one comment. "This program will help people with experience in administration and organization. The rest will never hear about it. Many live in isolation and others read only female publications. Neither they are cut off from society and don't think there will be anything relevant to them in the program," is another typical attitude.

This, of course, too early to dismiss the program as a failure. The official kick-off was not until Sept. 15 and efforts to make older people aware of the program have been taking place at a number of meetings across Canada. Application forms will be available soon. Information for the Aged offices will be opened in eight of the larger cities. The program is also outlined to encourage people to submit project applications.

Until that happens, the new branch in the department of health and welfare is being very close-mouthed. Officials were reluctant to talk about it in any detail and would only say that several suggestions for projects have been received since the program was announced. Once the formal applications come in and some are approved the program will take on a new lease on life.

In the meantime, Parliament are helping to get it off the ground. Harold Ferrier, the MP for Ottawa West, has formed a group of volunteers to help members of Ottawa's senior citizens' club and act as liaison with the department for any help the club would need to apply for a grant.

With people retiring at an earlier age, there is a growing pool of skill and talent among people who previously had to retire. The reasons why this talent cannot be utilized are mostly those of management and self-help projects.

Whether the program is primarily an election gimmick or not remains to be proven in the light of experience. The government should, at least, be given credit for making some funds available for the purpose at a time when young people seem to be getting everything handed to them on a platter.

Labor Relations, Strikes, Under Critical Review

By DON O'BEARN
From The Intelligencer's
Queen's Park Bureau

There's been a lot of controversy about labor relations recently.

Deep stuff. Getting really to the roots.

Two surveys, one by Canadian magazine and the other by the Gallup poll have been partly responsible.

Both showed a surprisingly large number of people, including trade union members, in favor of compulsory arbitration.

The forced settlement of the dock workers strike in B.C. also contributed.

And then there were the findings of the Rerdie inquiry into negotiations on teachers' salaries here in Ontario. These proposed a form of compulsory arbitration, and incidentally had some sharp comment on labor relations generally (including the notion that the right to strike has become the right to close a business).

It is probably wrong to say the resulting controversy has been "deep stuff," or getting to the roots.

Compulsory arbitration and the other matters being discussed are at the roots.

What actually the responses they have bred have been pretty well the same old shallow line.

Most of these, of course, have been from labor spokesmen. They have followed the norm of being emotional rather than rational. And they all have unanimously taken a stand at the heart of the present collective bargaining system.

It is in the short-term interest of union spokesmen, of course, to defend the present system.

For in it they have one distinct and very valuable advantage.

This is that labor has the power of life and death.

A union can kill a company.

A company can't kill its workers. They will live on.

With this powerful advantage labor has a very potent weapon.

But in the long term it can be a very destructive one.

Businesses know they can be killed. And they will settle—at what are rationally quite unrealistic terms. This particularly applies to high turn-over and low profit industries (such as food chains). They must make quick settlements.

Which means they make settlements that aren't warranted. Then, in turn, other industries are forced to follow these settlements as guide-lines. And we end up with a wage profile which really has no rationale at all behind it.

Which is just what we have in Canada today and which is the greatest failure of our present collective bargaining system.

Women on the Outside

Kingston Whig-Standard

It seems strange — and especially to outsiders — that the church which actually includes a woman in its hierarchy of divinity — the Virgin Mary. Mother of God — can at the same time falsely deny modern, earthly women full status with men in the human (and fallible) hierarchy.

In a decree by his own hand (called a motu proprio) Pope Paul has rejected appeals from cardinals and feminist groups throughout the world for even the smallest formal roles in the ministry of the Roman Catholic Church.

The Pope has ruled that women may continue to read the Bible during Mass and perform some altar services as a right. This thousands of women, including nuns, who had hoped that the Church would not deny them official recognition for the help they have given priests in services for many years, have been disappointed. Formal investiture of women by a bishop in these duties is, by the Pope's decree, simply out of the question.

This must be admitted that it is not only the Roman Catholic Church which is guilty of trying to keep women in a secondary status. While there are some ordained women ministers in the Roman Catholic churches, such as the United Church of Canada, the Anglican and other religious bodies are fighting much the same fight as the Roman Catholics over the "woman question". A task force in the province of Ontario of the Anglican Church in Canada has recently recommended to the General Synod that women be ordained to the priesthood.

Women, whether they happen to be religiously inclined or not will recognize this controversy as basic to their present struggle for recognition as full equals (if different) human beings with men. The fact is that power has traditionally been the prerogative of men. Women are learning the ways of power recently and it can't be done overnight.

Nemesis for Garbage

BBC London Letter

A refuse crushing station, which will increase efficiency in utilising rubbish and reduce pollution, was opened recently in central London.

Each year, it was said, London's domestic refuse totals 2¾ million tons — bottles, cans, vegetable matter, even brokendown home appliances such as refrigerators. Nearly a quarter of this is transported by barge from riverside stations in central London to sites at the mouth of the River Thames, where it is used for land reclamation. Until now this has been loaded untreated at nine small wharves, with the consequent spillage and contamination of the river.

The new station in the heart of London, and almost totally enclosed, incorporates refuse-pulverisation equipment which can produce a denser and more uniform output. Not only does this enable each barge to carry nearly twice the weight of refuse, but the pulverised material is more suitable for land reclamation.

Two pulverisers, each weighing 65 tons, can deal with every sort of refuse (including the old refrigerators) and it all comes out in pieces two inches (5 cm) in length. Each route carries 40 hammers, each weighing 85 kg and rotates at 475 revolutions a minute. Very little noise can be heard outside the station.

The treated refuse is carried from the base of the pulverisers by conveyor-belts to waiting barges and on the way ferrous metals are extracted by electromagnets. The compressed dock accommodates four Thames barges, and loading by means of telescopic chutes reduces spillage and dust to negligible proportions.

Dust extraction is an important feature of the plant, and this operation is claimed to eliminate all the atmospheric pollution usually arising from refuse disposal.

The London station — the first in Britain — cost nearly £2½ million to build. But running costs are much lower than those of existing refuse disposal methods, and only eight men per shift are needed to deal with 600 tons of rubbish a day.

LOOKING BACKWARD

GLEANINGS FROM OUR FILES OF BYGONE YEARS

20 YEARS AGO

September 25, 1953

Another $4 bill was brought to this office recently for inspection after a woman had offered $120 for the lot. Philip Carr of Rawdon township produced one that has been among the family papers for years. The bill was issued by the Hastings County Bank in 1823.

Jamieson Bone, president of the Ontario Independent and Property Owners Association, will address the annual convention meeting in London. Mr. Bone will speak on taxes and rents as they affect the ratepayers and property owner.

Reports bringing club members up to date on the activities of their various working committees were given at the local Kinsmen Club. Guest speaker at the dinner meeting was Malcolm Robb, local lawyer, who told of the humorous side of a lawyer's practice.

30 YEARS AGO

September 25, 1923

More than humans enjoy a slice of good Canadian cheese, according to Harbor Master Joseph Waddell. With navigation grinding now for several days of the week at the local dock through out the summer months, it becomes somewhat of a problem to feed the docks' horses; and so it is only natural that the gulls fall heir to the tid-bits.

Rumored that a dividend to be bigger and better than in any previous year, Belleville "World Fair" is scheduled for Friday and Saturday and is expected to be attended by the usual large attendance.

40 YEARS AGO

September 25, 1933

Dorothy Clare Morton of Stirling has received the degree of B.A. at Queen's University.

Mrs. F. N. Crawford of Flint is visiting her sister, Mrs. Harry Bell, Pinnacle St.

Royal Arch Masons representing Prince Edward District No. 11, attending service at St. Thomas' Church Sunday heard the sermon preached by the Rev. A. Beauchamp Payne.

Anson E. Hendry has spent the weekend at her home on College St.

H. G. Hurley and G. S. Hurley spent the weekend in Orillia and Gravenhurst

50 YEARS AGO

September 25, 1923

Archdeacon the Ven. G. R. Beamish, rector of Trinity Church and John Elliott are attending the Provincial Synod of the Church of England meeting in London, which includes the dioceses in the Province of Ontario.

M. E. Grills has returned home after a visit to New York City.

Mr. and Mrs. Seward Medel and are spending a few days in Brampton

Americans in Canada Probe U.S. Voting Loophole

By JOHN D. HARERON
Foreign Affairs Analyst

The search for votes, American presidential votes, has spilled over into Canada.

Americans Abroad for McGovern, a hastily-formed group of American residents in Canada and other countries, has already held meetings in Toronto, Canada's largest centre, places like church basements halls or social clubs.

Their pitch is not exactly, votes for McGovern, but to do so indirectly by reminding Americans outside the United States of loopholes in their election act. Under the 1965 U.S. Federal Voting Assistance Act, any American resident in the world can vote in the presidential election if he can prove he is in the last U.S. citizenship and has not been charged with a felony.

However, Americans must register for that vote through a wide range of local authorities in the state in which they live. These authorities can include a county clerk, board of electors or a clerk of a circuit court.

The Americans Abroad for McGovern have found that all kinds of roadblocks at this level exist for American living and working abroad, including some of the estimated 200,000 Americans citizens in Canada.

The reasons for these roadblocks, despite the 1965 act, are obscure. In many cases, they have to do with the military status of young Americans, so-called "draft evaders," most of whom are in Canada.

Now the McGovern committee won't admit they are concerned mainly with them. Even though their well-attended meetings are made up almost entirely of draft-age, American college students in Canada, young professionals and U.S. university professors.

You will look almost in vain at these meetings for young executives in U.S. branch banks or stores, or American journalists who have had no trouble with their "status" with these arbitrary local boards and clerks.

The McGovern committees in Canada—and they claim organizing groups in Toronto, Montreal, Ottawa, Calgary and Vancouver—remind their audiences that even a deserter from the U.S. armed forces in Canada has the full right to vote under the 1965 federal act, if he hasn't yet been charged, under U.S. military law for desertion.

No one knows the exact number of American citizens abroad. If there are a million, including members of draft age, could be enough potential votes to make the difference between victory and defeat for Senator McGovern Nov. 7 if he has a slim margin with President Nixon.

Maybe that's the best the McGovern people here can hope for, since the latest polls indicate the senator's chances of becoming president are at their lowest ebb to date.

In any case, Americans Abroad for McGovern now have formed groups to tell U.S. citizens of their voting rights in Britain, France, Israel and Mexico, all countries with large numbers of resident American citizens.

For Canadians who still speculate about how many ramifications U.S. affairs have on Canada, this group's existence and purpose are among the most bizarre. In our midst during our election campaign are McGovern many-timers, some of them naturalized Canadians who have lost the U.S. vote but are still qualified to elect a new U.S. president.

It's a strange world!

Election '72

Wagner Says Forces Rallying

QUEBEC (CP) — Claude Wagner Saturday called on all Quebecers to join forces with the Progressive Conservatives to do away Prime Minister Trudeau's Liberal government.

Mr. Wagner, who said he has been chosen campaign leader by a unanimous vote of more than 1,300 Tories, blamed Mr. Trudeau for spurring Quebec separatism.

He said Quebec nationalism and separatism result from imbalance between federal and provincial legislative powers which "there has never been enough suppleness and flexibility." Ottawa treated the province like "municipalities," he said.

"With Mr. Stanfield and a Conservative team we have an excellent chance of reaching an understanding with the provinces," he said. "We have an excellent chance of governing according to the real and authentic spirit of the Canadian constitution."

Mr. Wagner said a "rallying of forces" is already taking place in Quebec.

"I won't hide from you that during this campaign we want to see within the Conservative movement—men of good will of all tendencies."

Asked if this included supporters of the separatist Parti Quebecois, which took almost 24 per cent of the popular vote in the last provincial election, Mr. Wagner said that if they wanted to support the Conservatives this time, the Tories would welcome their votes and even their membership in the party.

Mr. Wagner also defended Quebec nationalism, which he said was expressed in the support shown in 1970 for the Parti Quebecois.

He said it was "an incorrect current of Quebec pride" which could not be ignored and blasted Mr. Trudeau for his opposition to it.

"We had from the prime minister in fact a sort of boast that he could control Quebec . . . and that he could fight the evil nationalist neoliberals in Quebec.

"A few weeks ago Mr. Trudeau was not ashamed to say on television that if he was re-elected in this campaign it would be because of his war on separatists.

"I find that is an absolutely negative position contrary to the Canadian constitution."

Mr. Wagner said he planned to carry his message of a more flexible federalism into the other provinces beginning Tuesday in Toronto.

Mr. Wagner enjoys strong support among many Quebec Tories, particularly among Creditistes and others with a conservative outlook.

Although he has a "law and order" reputation, he said there are many other "laughable" problems—particularly economic questions—that he had little chance to deal with his law-and-order views.

He attacked the government for relegating "to the 9th order" of importance questions of drugs, smoking, criminality, and premature deliberations of criminals who are declared as "the most dangerous elements of society."

Chemical Against Cancer Results Said Encouraging

WASHINGTON (AP) — A National Cancer Institute researcher says the results are encouraging in using the chemical BCG in fighting cancer in "recurrences."

Dr. Herbert J. Rapp said the work has been on laboratory animals and very little testing has been done so far on people by the cancer specialist.

"It is time for us to sit down and discuss the situation," Dr. Rapp said in a telephone interview Saturday.

Dr. Rapp commented in response to questions about the statement of Dr. Michael Hanna Jr., a scientist at Oak Ridge National Laboratory at Tennessee, that injection of BCG into laboratory animals at Oak Ridge has been 100 per cent effective in eradicating cancer tissues and arresting the spread of cancer cells.

Experts cautioned against any conclusions that "the cure for cancer had been found.

Dr. Gerald F. Murphy, director of Roswell Park Memorial Institute in Buffalo, N.Y., said BCG is not the one answer in the search for a cancer cure.

BCG has been on intensive clinical trial at Roswell Park, he said, and is "one form of treatment method of effecting the body's immunological sys tem."

"The most important thing to understand in the situation," Dr. Rapp said in a telephone interview Saturday.

Dr. Rapp commented in response to questions about the statement of Dr. Michael Hanna Jr., a scientist at Oak Ridge National Laboratory at Tennessee, that injection of BCG into laboratory animals at Oak Ridge has been 100 per cent effective in eradicating cancer tissues and arresting the spread of cancer cells.

Experts cautioned against any conclusions that "the cure for cancer had been found.

Dr. Gerald F. Murphy, director of Roswell Park Memorial Institute in Buffalo, N.Y., said BCG is not the one answer in the search for a cancer cure.

BCG has been on intensive clinical trial at Roswell Park, he said, and is "one form of treatment method of effecting the body's immunological sys tem."

"The most important thing to understand in the situation," Dr. Rapp said in a telephone interview Saturday.

"It is time for us to sit down and discuss the situation," Dr. Rapp said in a telephone interview Saturday.

The work at Oak Ridge is a part of research by the National Cancer Institute under federal support, Dr. Rapp said. The research is being done mainly at the National Cancer Institute and has been going on for 10 years, he said.

International cancer experts also visit the Institute in nearby Bethesda, Md., in early October, he said, and plan to undertake a study of the new BCG situation.

"It works well in guinea pigs under certain conditions where the spread of cancer has just begun," Dr. Rapp said.

Margaret Has Trouble Reaching Her Husband

VANCOUVER (CP) — Margaret Trudeau spent about 15 minutes Friday night battling security arrangements at Boeing Field airport as she attempted to locate her husband. She was then ushered into the hotel half an hour earlier.

Prime Minister Trudeau arrived at the hotel about 10:45 p.m. PDT after flying in a charter jet for a day of campaigning. Mrs. Trudeau and son Justin had flown in Thursday to stay in West Vancouver with Mrs. Trudeau's parents.

Mrs. Trudeau, 31, arrived at the hotel about 11:15, wearing a brown suede jacket, white sweater and slacks and carrying an overnight bag.

She stepped into the elevator and asked to be taken to the top floor—"the suite—the Conservative suite."

The elevator deposited Mrs. Trudeau and a reporter on the 11th floor, but the hall was deserted as Mrs. Trudeau returned to the main lobby. But the clerk at the desk wouldn't tell her where the prime minister was.

"I'm sorry, we're not allowed to give out that information," the clerk said, despite Mrs. Trudeau's plea that she's the wife of the prime minister.

After several minutes on the phone, Mrs. Trudeau returned to the lobby and disappeared into the hotel half an hour earlier.

But there was nothing but a pile of luggage on that floor. However, the luggage tags indicated the bags were with the prime minister's party.

On returning to the main desk, Mrs. Trudeau was told the assistant manager was being summoned.

"I'm sorry about this. It's the security system," the clerk explained.

About 11:30, assistant manager Jack Merrill arrived, had walked right past Mrs. Trudeau without noticing her. "I'm Mrs. Trudeau, she repeated again, following Mr. McGill. "I'm trying to get up to my husband's suite."

Mr. McGill then took her up to the suite.

On his return, he declined comment, except to say that Mrs. Trudeau had not been recognized and that hotel security prevented the staff from releasing the prime minister's room number.

Lewis Says Staff Ordered to Work

TORONTO (CP) — NDP Leader David Lewis charged Sunday that the government is improperly using public servants in "cook" Postal Workers tics for use in the Liberal campaign effort.

Speaking to an afternoon meeting of party workers, Mr. Lewis said an official of Canada Council Mortgage and Housing Corp. ordered staff in Ottawa office to say that he and several others have been ordered to work on Liberal campaign as answer to NDP housing proposals.

The caller, whom Mr. Lewis refused to identify, allegedly received a call from Cliff Hale, President H. G. Hignett ordering the work.

"This weekend, public servants are being forced to cook figures for your political purposes and in the next few days federal candidates will be trying to use this information in their campaign against the NDP."

In an interview following his statement, the NDP leader said it was important for the governing party to use workers' paid by the taxpayers for its political campaign. He said he is not certain that Mr. Hignett or Assistant Rus Basford was the original source of the order but, "I find it hard to believe that it would be done without the minister's knowledge."

"There is a big difference between using the staff of a party and the ministers and the Public servants of CMHC. We all pay for these people."

During a weekend tour of London, Ont., Mr. Lewis accused Prime Minister Trudeau of making "false" statements about the unemployment situation.

He told a crowded gymnasium audience that the available jobs are merely temporary or part-time, he said, and even if all were filled, there would still be 500,000 unemployed.

"I think it takes a particular

Casino Hit, Four Held

RENO, Nev. (AP) — Four men are being held under a total of $22 bond in Washoe County jail in connection with the $750,000 robbery of Harrah's Casino at Lake Tahoe earlier in the week.

The four men were arraigned Saturday on federal charges of interstate transportation of stolen property.

In the robbery Tuesday, a man wearing a fake beard, cowboy hat and armed with a gun surprised unarmed casino employees as they were bringing a fresh supply of cash from a basement vault to the casino floor. The thief bounded out of the crowded casino and fled across the California state line astride a motorcycle driven by an accomplice, police said.

It was the largest casino robbery in Nevada history, gambling industry officials said.

The FBI announced Sunday that it has recovered more than $125,000 of the stolen money. The Las Vegas bureau of the FBI would not comment on how or where the money was found.

No Simple Answer

ST. GERVAIS, Que. (CP) — Jean Marchand, federal regional economic expansion minister, took a swipe Sunday at the "simplistic and unrealistic solutions" proposed by opposition parties to Canada's problems.

Speaking at a Liberal campaign in Bellechasse riding, south of Quebec City, Mr. Marchand said:

"When you're in power, you realize that problems cannot be solved as easily as Caouette (leader of the Social Credit Party) and Lewis (leader of the New Democratic Party) like to make out."

He said the Creditiste platform by not be held in the West and would soon disappear in Quebec, its last stronghold.

Bellechasse riding was represented by Adrien Lambert of the Social Credit in the last Parliament.

Public Should Share If Tax Dollars Used

OTTAWA (CP) — If money from the public treasury is used as a source of money to finance private companies, the public is entitled to set equity or share in that company; Donald C. MacDonald, of the New Democratic Party, said during the weekend.

In a television interview for the CTV network program Question Period, Mr. MacDonald said government should "examine more thoroughly and take a bit more discriminating" about grants to companies.

"Grants in the past were on an assurance of windfall profits to the company," he said. "If they do well, they write off with the profits.

"The next time they get into difficulties they may be back

Rabbits Said Weapon of War

PHNOM PENH (AP) — President Lon Nol has warned Cambodians against what he called a Communist plot to kill them with rabbits.

In a message issued by the president's executive cabinet, and published today in the official news agency bulletin, Marshal Lon Nol called on all citizens to arrest any people who offered to buy rabbits at high prices.

"If our compatriots see them buying rabbits they must arrest them immediately because they are enemies," he said.

He said Communist agents were paying $125 to $175 for rabbits. He didn't specify whether that was for each rabbit or for how many.

"They have insinuated that their doctors need rabbit blood to inject into wounded men," the marshal said.

He warned, however, that the real motive of the Communists is to use rabbits as live bombs by attaching plastic explosive charges to them and then releasing them near Cambodian army defensive positions.

"The lights attract the rabbits and they then explode the plastic," the marshal stated.

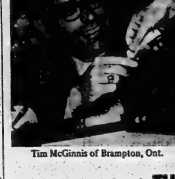

Tim McGinnis of Brampton, Ont.

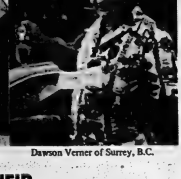

Dawson Verner of Surrey, B.C.

THEIR WINNING COMBINATIONS WON THEM TOYOTA COROLLAS.

You could be a winner too. There are 10 Toyota Corolla Sports Coupes, 100 Orbitel TVs and 1000 Panasonic radios to win.

Drop by soon and play Toyota's Winning Combinations.

PLAY TOYOTA'S WINNING COMBINATIONS.

VISIT YOUR LOCAL DEALER.

Stanfield Endorses House TV Coverage

ST. JOHN'S, Nfld. (CP) — Progressive Conservative Leader Robert Stanfield brought his campaign back to the Maritimes and this party stronghold Saturday, repeating out promises to televise Commons debates and to establish a separate federal fisheries department if elected Oct. 30.

He packed five events into a quick open-line appearances, meetings with regional candidates, a speech, a rally and a dance in the evening, expressing confidence at every stop that Conservatives are gaining strength and will form the next government.

Prime Minister Trudeau, he said, is being greeted as a celebrity as an ordinary man, appearing with little explanation of his alternative program.

Mr. MacDonald, a Toronto MLA and former NDP leader in Ontario, said governments equity or shares would allow more government say in the party and possibly a membership on the board of directors.

Not all companies would require government representation, he said on hostility, but said that "if the company flourishes the people who put some money in it are entitled to share the profits." Results of the government getting a share in these companies might prove "interesting," he said.

"It might mean that these boys would be less ready to run and get into that private sector with the zeal that they usually do."

Six Shot On Reserve

PORTAGE LA PRAIRIE, Man. (CP) — Three men were killed and three persons wounded in a shooting incident Sunday on the Long Plain Indian reserve near here.

RCMP said it appears Raymond Smoke, 20, shot and killed Roy Peters, 48, and Robert Wallace Peters, 41, then took his own life. The men were residents of the reserve.

Smoke had returned with a rifle to the scene of an argument which had taken place earlier in the day, police said. He shot and wounded Ronald Peters, then entered a residence where he shot and killed the two men. He also wounded Herb Daniels and Gladys Meeches, both residents of the reserve.

Police said Smoke then drove away, entered his parents' residence three miles from the scene of the shooting and took his own life with the rifle.

Conviet Bumped From Prison Job

KINGSTON, Ont. (CP) — C. A. M. Edwards, district representative for the National Parole Board, said Sunday that a former convict now working at the local parole board office as a file clerk will be released from his job in December.

Cornelius J. Siemens, 30 years old father of two, was picked from Collins Bay penitentiary in January after serving 11 months of a 2½-year sentence for trafficking in heroin. He started work immediately at the penitentiary officer, was fired from that job, then joined the parole board in July.

Mr. Edwards said: "It isn't a matter of his being fired; he was hired as a casual employee for six months.

"The Public Service Alliance didn't want him to work at the penitentiary."

Mr. Edwards said the clerical job was offered "to save his situation, but this was a temporary thing, too."

He said he did not know whether there is any possibility of the job extending past December.

"That whole thing is handled through personnel."

In a recent interview, Mr. Siemens said he was fired from the job as penitentiary officer on July 14. He said the reason given for dismissing him was lack of a budget to employ him. He said after he was let go, someone else was hired to replace him.

Within two weeks he obtained his present position in the parole division, which comes under a different federal agency.

He said no reason has been given for his parolee dismissal, but he believes it is because the solicitor-general's department lacks a policy on hiring former prisoners.

THIS IS ALL THAT'S STANDING BETWEEN YOU AND A FREE TOYOTA COROLLA.

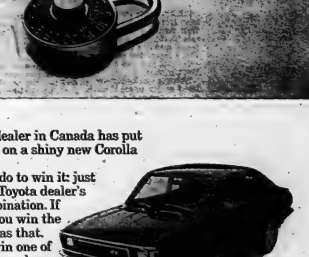

Every Toyota dealer in Canada has put a combination lock on a shiny new Corolla Sports Coupe.

Here's all you do to win it: just drop by your local Toyota dealer's and pick up a combination. If it opens the lock, you win the car.* It's as simple as that.

You can also win one of the other great prizes shown here.* Just check to see if your combination is on the list in the showroom.

That's how easy it is to win at Toyota's Winning Combinations.

Your Toyota dealer will even give you a free travel game just for walking in the door.

How easy can it get?

10 COROLLA SPORTS COUPES.

100 PANASONIC ORBITEL-TV's.

1000 PANASONIC WRIST RADIOS.

*Possible winners must answer correctly a skill-testing question and qualify under contest rules.

TOYOTA'S WINNING COMBINATIONS

COME IN AND PICK UP YOUR FREE TRAVEL GAME.

Test drive a Toyota Corolla, Corona, Celica, Mark II or Hi-Lux Pickup at any one of these locations. Then play Toyota's Winning Combinations.

BELLEVILLE TOYOTA

239 North Front St. Tel: 968-6479

WEDDING

SMITH — GRAY

MARMORA — The wedding was solemnized in St. Andrew's United Church, Marmora on September 9 when Deborah Anne Gray, younger daughter of Mr. and Mrs. Percy Gray and Michael John Smith, son of Mr. and Mrs. Lloyd Smith of Frankford, were united in marriage by Rev. John Peters.

Given in marriage by her father, the bride wore a floor length gown of taffeta with lace overlay, fashioned with a high waist, leg of mutton sleeves and a scooped neckline. Her Juliette cap was trimmed with sequins and a seed pearls from which extended a cathedral length veil. She carried a mixed bouquet of roses, carnations and daisies.

The bride was attended by Mrs. Sandra Robinson of Oshawa as matron of honor, Miss Janice Black of Ottawa and Miss Judith Mercer of Brantford as bridesmaids.

Best man was Gregory Di Francesco of Islington and ushers were Robert Beaupre of Toronto and Don Chandler of California.

The bride's attendants were dressed alike in pink Swiss dot, fashioned with a high waistline, short puffed sleeves and gathered skirts with a flounce at the hemline. They wore large white picture hats with matching ribbons and

MISS MARY ANN ELIZABETH COX, daughter of Mr. and Mrs. Robert Cox of Belleville graduated from Wellesley Hospital on September 7, 1972. Miss Cox, a graduate of BCIVS has accepted a position on the staff of Wellesley Hospital.

MISS JANE MORTON, daughter of Mr. and Mrs. R. T. Morton, Belleville, graduated on Saturday, September 16 from North York Regional School of Nursing. Miss Morton, who is a graduate of BCIVS, has accepted a position on the staff of Ottawa Civic Hospital.

SLICK TRICK

● Since the doctor will ask many questions about the new baby's feeding and sleeping habits, keep a daily record of all details. Her advice is much better guided by accurate information than by hazy memory.

bows and carried nosegays of roses and mums.

A reception followed at the Canadian Legion Hall with dinner served by the Ladies Auxiliary of Branch 337.

The bride's mother received the guests wearing a multi-colored chiffon gown with beige background and matching accessories with gardenia corsage. The bridegroom's mother assisted wearing a flowered chiffon gown in shades of pink, a salad pink, white accessories and a gardenia.

For a honeymoon in Montreal and points east, the bride wore a rose colored velvet pantsuit with black accessories. On their return the couple will live in Oshawa.

Community Presents Gifts To Newlyweds

RIVER VALLEY — On Tuesday evening, September 19, the River Valley Community gathered at the institute rooms in honor of the newlyweds, Mr. and Mrs. Terry Lewis (nee Judy Donahue) who reside in Belleville.

Harry Morrow was the chairman and Mrs. Glen Bennett conducted the accessibility singing and also rendered a vocal number.

Selections were read by Mrs. Vernon Harry and Mrs. Ernest Carr. Mrs. Jack Bush conducted a game.

Junior and Barbara Hoares contributed two more vocal duets with Mrs. Arthur Pryor as accompanist. Several selections of music were provided by Mrs. Arthur Pryor, Mrs. Norma Rowbotham, vocal, Ernest Rowbotham, banjo and Kenneth Morrow, drums.

Judy and Terry were given gifts of home by Mrs. Hadley Richardson read an appreciative address.

Gifts were presented by Ernest Carr and Glenn Morrow on behalf of River Valley and also institute friends.

The recipients made appreciative thanks and the committee in charge served refreshments.

Among the guests were Mr. and Mrs. G. Rankin, Tyendinaga, Mr. and Mrs. Vincent MacAuley, Frankford, and Michael Doucette, who was the best man at the wedding.

Ears Should Be Pierced By Doctor

CHICAGO (CP) — The American Medical Association advises women who would have ears pierced for ear-rings to have it done by a doctor. Otherwise, complications may result.

The AMA in a book, The Look You Like, says:

"Piercing performed by a friend or non-medical person greatly increases the possibility of complications. The instruments used for piercing are not always sterile, and proper precautions often are not followed during healing. There is danger of contracting serious internal infections, such as hepatitis, from having the ears pierced under unsterile conditions. . . .

"When a physician pierces ears, he first carefully sweetens and numbs the ears, because both ears may not be exactly alike. After piercing with a sterile needle or other instrument, he inserts either ear-rings or metal studs. These are called 'starter' ear-rings or wires should be worn for three or four weeks, until the wounds heal. Now ear-rings need not be inserted until the wounds are completely healed."

The small, self-piercing earring loops are not considered safe, the AMA said. These devices have sharp points which are supposed to pierce the ears within a few days as they are being worn. Infection requiring medical treatment have developed from using these self-piercers.

MR. AND MRS. BARRY BRAY

Bray — Smith

Trinity United church was the setting recently for a double-ring ceremony when Sharon Anne, daughter of Mr. and Mrs. Donald E. Smith of 214 Elgin Street, Modoc, became the bride of Samuel Barry Bray of Pembroke, son of Mr. and Mrs. Keith Bray of Ivanhoe. Rev. W. Pywick performed the ceremony. Mrs. Helen Carmichael of Pembroke presided at the organ and accompanied Kevin and Kim Bray of Ivanhoe in a duet.

The bride, given in marriage by her father, wore a floor-length white flowing chiffon over taffeta gown featuring a low empire waistline and long sleeves completed with French cuffs. The bodice was enhanced with tucks and dainty insertions of Alencon lace beaded with seed pearls and mother of pearls. The cuffs were also finished in tucks and matching rosettes of Alencon lace. Her one-piece train-like veil, edged in motifs of English lace rosettes and appliques, fell softly from a headpiece patterned to match the bodice of her gown, featuring three rosettes made of imported Alencon lace with seed pearls and mother of pearls. She carried a bouquet of white sheptacosta and baby orchids centered with two white orchids.

Maid of honor was Miss Judy Collin of Lindsay and bridesmaids were Miss Lois Gunn Sikkema of R.R.2, Stirling and Miss Karen Bray, sister of the bridegroom. All were identical floor-length empire styled gowns of rose Swiss dot material featuring an A-line skirt with a ruffle, and long sleeves. The cuffs and the empire line were finished with a trim of little rosettes of the same lace.

All were wide white picture hats with pink ribbon trim and carried nosegays of deep pink sweetheart roses accented with white mums.

Best man was Frank Belden of Pembroke and ushers were Bryden Bray, brother of the bridegroom, and Jack Matsuki, brother of the bride.

Receiving the guests, the mother of the bride wore a baby blue A-line coat and dress ensemble with a crisp look. The dress was styled with a sleeved scoop neckline and fashioned with a matching button belt at the waist. She wore navy accessories and a corsage of two yellow Cymbidium orchids. The bridegroom's mother wore a slightly A-line dress with a matching short-sleeve coat patterned with orchid and blue flowers. Her accessories were orchid color and her corsage was mauve orchids.

For the wedding trip to Nassau, the bride donned a yellow fortrel knit dress with a sleeveless over coat styled with a tiny belt at the waist, and black patent accessories. A white orchid corsage completed her outfit.

Mr. and Mrs. Bray will reside at 178 Mackay Street, Pembroke, Ontario.

Social And Personal

Previous to her recent marriage Mrs. Barry Bray (nee Sharon Smith) was honored at a miscellaneous shower given by Mrs. H. Derry and Mrs. E. Morgan, and another at the home of Mrs. Shackleton given by Mrs. Stockinger and Mrs. D. Lowry. Another shower was given by her coworkers of Ward 36 of the Hamilton General Hospital.

Hair Loss Inevitable

TORONTO (CP) — Middle-aged women who lose their hair are wasting money with expensive lotions and treatments, a dermatologist told the Ontario chapter of the College of Family Physicians of Canada Wednesday.

Dr. Michael J. Porter of the Scarborough General and Centenary hospitals here said such women should be told the condition cannot be cured and all likelihood they will never grow bald.

He said that one-quarter of all women get a receding hairline in their 30s and by the age of 50 often have considerable thinning of hair.

Dr. Porter said women often lose their hair three months after delivery of a baby, but it usually grows in again within six months.

Extreme emotional upheaval, various drugs and hormone disturbances can also cause excessive hair loss, Dr. Porter said.

Receive Family Rings

Mr., Mrs. Fargey Wed 50 Years

The family and friends of Mr. and Mrs. Kenneth Fargey gathered at St. Andrew's Presbyterian Church auditorium last Saturday evening to mark the North Park Street couple's 50th wedding anniversary.

Special guest at the dinner was Mrs. Fargey's brother, Clarence Watson, who was the best man at the wedding half a century ago in Bells Rapids, Ontario. The ceremony took place September 23 at the home of the bride's parents with Rev. C. A. Beaden, Anglican minister for the mission of Combermere officiating. The former Jessie Watson was attended by her sister-in-law, the late Rose Ann Fargey.

For a honeymoon trip, the newlyweds travelled to Belleville by train which stopped overnight at Maynooth. Here the couple resided temporarily with the bridegroom's parents and Kenneth was employed by Walmsley Wholesale Grocery. The firm later sold to National Grocery Company Ltd., where Mr. Fargey remained in a supervisory position until retirement in 1965.

And for nearly all their years in Belleville the Fargeys have been members of the St. Andrew's parish.

Living guests to the honored couple, following the banquet, Rev. Laurie Salter-Cid remarked that the Fargey children reflected the good life of their remarkable parents.

Family rings containing the birthstones of the six children were presented by their parents by Mrs. Corinne Rabbitt and Robert Fargey. Lorne Fargey was spokesman and expressed the family's appreciation both to their mother and father and the guests.

One son Max, who lives at Burnaby, B.C., was unable to attend. Daughters, Mrs. Joe (Vera) Brown and Mildred are deceased.

Other Saturday night guests who attended the wedding in Bells Rapids included: Leonard Watson, Noranda, Que.; Mrs. Edith Watson, Cobalt, Ont.; Clarence Watson, Bancroft; and Mr. and Mrs. William Watson, RR 6, Belleville who had observed their golden anniversary in May.

Mrs. Fargey's friend (as a teenager) Mrs. Lorne Cragie, Renfrew was also present, with well-wishers from: Madina, N.Y.; Ottawa, Maple Leaf and Sudbury, Ontario.

Congratulatory telegrams were received from: Lou Grills, Mayor J. Russell Scott and Mr. and Mrs. Fargey's son Max.

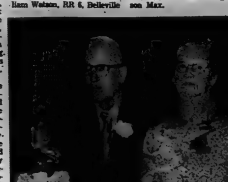

WATCH FOR OUR "BIG" SEPTEMBER

GRAND OPENING

NEW! Adjustable shelves 24 cu. ft. capacity Completely Frost-Free

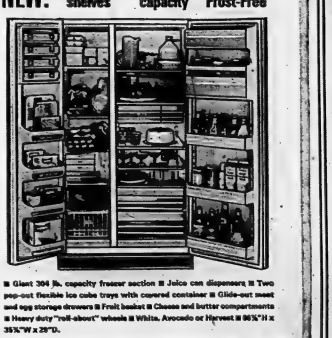

■ Giant 304 lb. capacity freezer section ■ Juice can dispenser ■ Two pop-out flexible ice cube trays with covered container ■ Glide-out meat and egg storage drawers ■ Fruit basket ■ Cheese and butter compartments ■ Heavy duty "roll-about" wheels ■ White, Avocado or Harvest ■ 66⅝"H x 35¾"W x 29"D.

MOFFAT SLIM-TWIN TT-24 $775.95 $10.00 Extra For Color

MOFFAT

Flick Two Switches and This Range Cleans Itself Automatically.

EXTRA large self cleaning oven is automatically cleaned by turning two switches.

■ Automatic clock control ■ Lift out surface elements ■ Rotisserie ■ Rotisserie ■ Two appliance outlets ■ Warming lights ■ Fluorescent lighting ■ Infinite heat switches ■ Variable broil control ■ Roomy storage drawer ■ White, Avocado, Antique Copper, Harvest ■ Many other features.

MOFFAT EPICURE 30T99 $494.95 $10.00 Extra For Color

MOFFAT UNDER-COUNTER DISHWASHER

Ultra-Clean ensure safe, sanitary cleaning in water hotter than the hands can stand — Spray-arm Jet Tower wash action — 6 cycle push-button controls — Rinse hold and plate warmer setting — Racks pull full out for easy loading and unloading — Available in White, Avocado, Antique Copper, Harvest, Satin Chrome or Wood Trim.

Moffat dishwashers have everything but the kitchen sink.

MOFFAT BUILT-IN UT-299 $395.95

WE'RE OPEN TO THE PUBLIC! . .

RUDDY Electric WHOLESALE CO. LIMITED

FREE PARKING 291 COLEMAN STREET (Consumer Division) BELLEVILLE FREE PARKING PHONE 968-5746

Fall Specials on Perms

Reg. $20.00 Now $10.00

(CHAMPAGNE PERM)

Adorn Coiffure

218A Front Street 968-3519

Ann Landers

Similar Ancestral Crest

A Very Minor Problem

Dear Ann Landers: I must comment on the letter from that reader who wrote to say she was incensed to discover that an acquaintance was using an ancestral crest similar to theirs and she was sure the woman had "copied" it. Isn't it amazing what some people view as a problem? It must be wonderful to have so little to worry about!

One of the great things about North America is that, with few exceptions, its people have rejected class distinctions in favor of status by achievement. Each person must stand or fall on the strength of what he is able to make of himself.

Who cares about noble ancestors if nobility of character has not been passed along through parent-child relationships? And what does it matter if those ancestors were bastards as long as the person himself has risen above bastardly conduct?

Some people with similar family crests deserve each other. The fact that the woman could complain suggests that she is leaning heavily on her dead relatives for status.—New Mexico

?Dear New: The mental picture of a person leaning on dead relatives is perceived by?vrroni, but it puts the whole thing in proper perspective.

Dear Ann Landers: I've got a little advice for that woman who wonders if she should insist that her husband remove from her filled with pictures of for-

Women's Institutes

Wesleyan Methodist WMS

The Women's Missionary Society of the Wesleyan Methodist Church met in the church parlor their regular meeting on Thursday evening.

President Nellie Greenwood opened the service and the hymns were led by Mrs. Ina Young. The new pastor's wife, Mrs. Ruth Irish was welcomed to the group. It was mentioned by the president that the objective for the year was that every woman in the church be a member of the W.M.S. She also advised the members that Christmas gifts for overseas missionaries, Sailor Jim, Major, Berry and Rawlings were already on the way.

A duet was rendered by Mrs. Irish and Mrs. Young and devotions were given by Mrs. Vivian Trotter who mentioned several newly arrived medical missionaries in Service Lease, west Africa for special prayer. Some notable quotes from general conference at Silver Lake, Moberly were given by Mrs. Nora Elliott.

Refreshments were served by Mrs. Lyla Votzary and the members of the social committee.

CONTINENTAL HAIR STYLISTS
125 FOSTER AVENUE
For Extra Care, Call
968-8456

HAVE YOUR FILMS DEVELOPED BY THE EXPERTS
ROLUF'S
Cameras Centre Ltd.
227 Front St.

Ladies' Hairstyling
at
RODNEY
345 Dundas St. W.
Trenton
392-6621

FASHIONABLE FURS
FOR THE NEW SEASON
BUY THEM NOW...
AT ASHLEY FURS
Ashley FURS
CUSTOM FURRIERS
251 FRONT STREET
CORNER VICTORIA AVE.
BELLEVILLE

CUSTOM PICTURE FRAMING
"the beaver den"
gift shop
6 Miles North of 401 at Belleville on Highway 62
Foxboro, 962-7860 — Open 7 Days A Week

Due to Popular Demand . . . Repeat Offer
on the
Wash 'n Wear Perm
Reg. 25.00 Now $15.00
MAKE YOUR APPOINTMENT NOW
Princess Beauty Salon
180 NORTH FRONT ST. 962-4645

by Alice Brooks

Two For School

All knit 'n' purl! Whip up both for back to school.

Tanks, tanks — the more the merrier for the young set! Knit top and jumper in gay rippled design of stripes or her favorite colors. Pattern 7484: sizes 4, 6, 8, 10 included.

Seventy - five cents for each pattern — cash, cheque, or money order. Add 15 cents for each pattern for first-class mailing and special handling — to Alice Brooks, care of The Intelligencer, Needlecraft Dept., 60 Front Street West, Toronto 1, Ontario. Ontario residents add 4 cents sales tax. Print plainly Pattern Number, Name, Address.

Totally New 1972 Needlecraft Catalog crammed with knit, crochet styles, crafts, 150 designs. Free patterns. 75c New! Instant Money Book. Learn to make extra dollars from your crafts $1.00
Instant Macrame Book .. $1.00
Hairpin Crochet Book .. $1.00
Instant Crochet Book .. $1.00
Instant Gift Book $1.00
Complete Afghan Book $3.00
16 Jiffy Rugs Book 60c
12 Prize Afghans Book .. 60c
Quilt Book 1—15 patterns 60c
Museum Quilt Book 2 ... 60c
15 Quilts for Today Book 60c

Successful Living

Signs Pointing to Drug Misuse

By DORIS CLARK

It isn't easy to identify just which youngsters are likely to use drugs. Yet one authority has suggested four markers to susceptibility:

1. A family history of abuse of alcohol, depressants or stimulants.

2. An unstable family structure involving divorce or desertion, - particularly in a more permissive home.

3. Lack of any traditional religious beliefs.

4. Unorthodox political leanings in the home, particularly of the far left radical liberal variety.

The same authority also suggests finding out the youngster's attitude toward physical training. Failure to live up to one's potential in gym class or sports is often one of the first signs that a young person is misusing drugs.

Dear Doris: I read the letter from the woman who says her husband complains that their only problem is sex relations. Well, the same story here — my husband always complains too.

I don't ever have any desire for sex, and I am ashamed to tell my doctor this. — No Desire

Dear No Desire: With some gals it's like others — you have to acquire a taste for it. You and thousands of other young ladies are in the same boat.

Early in life many of us have been conditioned to be extra modest, to be restrained in our feelings and affections, and to be afraid to ask questions about sex relations — the worst part of all. With better understanding you can both have a pleasure in sex relations which you never dreamed of.

Right now your husband is probably getting an abrupt physical expression, without a single thought of how to get you in the mood. I'm sending you my recommended list of books on the subject (available to readers writing in for it and enclosing 30 cents and a stamped, self-addressed envelope).

Talk with your doctor! Blush all you like, be as embarrassed as anyone else. An understanding doctor can give you at ease and deliver the messages you need.

• • •

Dear Doris: Could you tell me some exercise to decrease the bustline, abdomen and legs? I am on a diet and hope to shed 30 pounds.

Can you tell me how much a girl of 21 years standing five-foot-seven should weigh?

Thank You

Dear Thank You: You should weigh around 142 pounds, fully clothed.

If you lose 30 pounds, you will find that your arms, bust, legs and abdomen will be wonderfully slimmer. Exercise will not decrease the bustline, but dieting will.

For 25 cents each, plus a stamped, self-addressed envelope, I'll send you my leaflets "Be Figure Perfect" and "Some Special Notes for Chubby Legs."

• • •

Leaflets mentioned by Doris are available to readers for 20 cents and a large eight-cent-stamped, self - addressed envelope, unless otherwise specified.

'Gardeners' Creed' Read At Horticulture Meet

Stirling Horticultural Society

STIRLING — On Monday afternoon, the Stirling Horticultural Society held their regular meeting in the St. Andrew's Presbyterian Church hall with 48 adults in attendance.

Mrs. Floyd Armstrong presided over the business meeting. Mrs. John Doran read letters of thanks for arranging the corsages at the provincial convention at Kingston in June. Mrs. Grant Hubble gave the financial report. There were 243 entries in the horticulture department at the Stirling fair.

It was noted that two members who each had 21 points: Mrs. Raymond McConnell and Mrs. Grant Hubble would each receive a cornflower rose bowl. One is donated by the local Bank of Montreal and the other was purchased by the Horticultural Society.

Mrs. George Heasman was in charge of the program and read the Gardener's Creed as written in a recent newsletter.

Mrs. Harold West contributed a piano solo and Mrs. Kenneth Donaldson rendered a vocal solo. There was also an assembly singing.

Mrs. Kenneth Ray gave a descriptive account of "How to make a comfort pile."

A leaf-guessing contest was won by three members. Several of the group identified their summer flowers grown from seedlings.

The refreshment committee served doughnuts and cheese and the lucky cup went to Mrs. Alex Tanner.

The president voiced appreciative thanks to all who had provided the afternoon arrangements.

The October meeting will be held at the same place.

Mirror of Your Mind

by JOHN CORRELL

Can ardent hobbyists find love?

CERTAINLY, real they can pursue love with as much success they follow a hobby. It must be genuine love, though. Sometimes a woman sees a restless hobbyist—a photography nut, for instance—as a challenge. Needing to hood her eyes self-consciously, she will try to direct the man's attention away from his lodge. When if they do marry, she is just the kind who will complain and he is more interested in his hobby than he is in their marriage.

Is confidence half the battle?

POSITIVELY. If someone lacks confidence, he can believe himself no matter how skilled he is. The problem is that not everybody knows which half of the battle can be claimed up to confidence. An individual should first have the ability or talent to do what he has in mind; and he must have motivation. Without these two, confidence is a joke. A person could fill out six New Career blanks of confidence in the world when he "goes into battle."

Does records make kids destitute?

NO, although many children who could be called destitute are definitely neurotic. Their home patterns, though, is only because as he reveals. They might have developed the neurosis because of some inner conflict over identity in an unsupportive environment. The hopelessness might only be a coverup for anger that disappointment over not achieving at home the happiness that could have prevailed normally.

(© 1972 King Features Syndicate, Inc.)

NOTICE

BELLEVILLE HOOVER CENTRE WILL BE CLOSED FOR VACATION SEPTEMBER 25th to 28th Inc.

WIN A 23" TELEVISION!

AS OF OCTOBER 2nd, EACH PURCHASER OF A MAJOR APPLIANCE WILL RECEIVE A CHANCE (FREE) TO WIN A 23" TV

Draw to take place Dec. 22nd by Alderman Art Keegan
VACUUMS — SPIN WASHERS — TV'S — HI FI'S — FRIDGES — COOK STOVES, ETC. AVAILABLE

Financing by Pacific Finance

BELLEVILLE HOOVER CENTRE
390 BLEECKER AVE R. COOPER 966-1561

Announcing... the beginning of the end of dull dieting.

The new Canadian Family Meal Plan for Weight Watchers.

The refreshing new way to eat your way to slimness. You learn all about it when joining one of our many hundreds of classes for weight watchers. The people who have helped more than 250,000 overweight Canadians lose weight and keep it off through the power of positive eating. Get this New Meal Plan working for you by joining one of our classes for weight watchers. $7 to join—$3 weekly thereafter. Commonwealth registration. No contracts. Everyone welcome—men, women, teens. There is a class near you.

Class locations & times:

BELLEVILLE
Wednesdays, 7.30 p.m.
Kiwanis Centre
Dundas St.
Thursdays, 7.30 p.m.
St. Joseph's Hall
Herchimer at Bridge St. E.

For further information, call Peterborough (613) 392-7111 or write:

Weight Watchers of Ontario Limited
491 Lawrence Avenue W., Toronto 19
MEMBER OF THE CANADIAN ASSOCIATION OF ORGANIZATIONS FOR WEIGHT WATCHERS.

NEED TO KEEP IN CONTACT WHEN YOU'RE ON THE MOVE?

WITH

bellboy

YOU'RE IN BUSINESS!

actual size

Bell Canada's Bellboy service lets anyone in the office, agency, plant, home, or any base of operations, keep in contact with someone outside. Someone who could be almost anywhere . . . walking down a street, driving along a country road, visiting a construction site or presiding at a convention.

Compact, lightweight and economical, a Bellboy pocket signal receiver is the convenient way to stay in touch . . . for people whose business keeps them on the move.

To find out more about Bellboy service, call Bell Canada now, at 962-2511 and ask for a demonstration. You could be in business!

Bell Canada

motorland chrysler BELLEVILLE "YOUR FULL LINE CHRYSLER DEALER" motorland chrysler BELLEVILLE

★ Bold New Styling ★ Unique Safety Features
★ Extra Care In Engineering

IT'S NOT MAGIC—
IT'S CHRYSLER
FOR 1973!

Auto Preview '73

MOTORLAND INVITES YOU TO TAKE A LOOK!

TUESDAY
SEPT. 26
AND
ALL THIS WEEK!

JUST WALK RIGHT IN AND MAKE YOURSELF AT HOME — BECAUSE WE ARE THE OLD-FASHIONED DEALER WITH THE BRAND NEW CARS. OUR COURTEOUS SALES STAFF ARE READY, WILLING AND ABLE TO SHOW YOU WHY YOU SHOULD STEP UP TO A '73 FROM CHRYSLER.

- HARRY HUTT
- RON GALPIN
- WALT WICKETT
- WAYNE SHANGRAW
- ROY WILSON
- JIM QUINN
- BOB FOLEY - Sales Mgr.
- FLOYD JOHNSTON - Lease Mgr.

Something to see... the new '73s

---CHRYSLERS
PLYMOUTHS---
---DODGES
DODGE & FARGO TRUCKS

Dodge | CHRYSLER | Dodge Trucks | SALES/SERVICE

Plymouth | CHRYSLER | Fargo Trucks | SALES/SERVICE

"Your Full Line CHRYSLER Dealer"

290 NORTH
FRONT STREET
DIAL 962-3484

motorland chrysler BELLEVILLE

Pappin Comes Back from Illness to Pace Black Hawk Camp

By THE CANADIAN PRESS

Jimmy Pappin, the veteran winger who missed part of the 1971-72 season with a disease that partially paralyzed his face, is having one of his better training camps with Chicago Black Hawks this year.

The Copper Cliff, Ont., native, who scored twice against Toronto Maple Leafs last week, added two goals and two assist Sunday night as the Hawks rolled 6-2 over Montreal Canadiens in National Hockey League exhibition action at Chicago.

In other pre-season play Sunday, Detroit Red Wings mauled Toronto 4-0, California Golden Seals drubbed Philadelphia Flyers 4-1 and Buffalo Sabres cropped Pittsburgh Penguins 3-1.

The Wings started their weekend sweep with an 8-4 win Saturday over Boston Bruins at Port Huron, Mich., Toronto Nanaimo, Montreal 5-0 on home ice, Philadelphia handled the Seals 9-1 in Ottawa, Minnesota North Stars played a 3-3 tie with St. Louis Blues at Minneapolis, Atlanta Flames edged New York Islanders 4-3 at Oshawa, Ont., Vancouver Canucks trimmed Los Angeles Kings 6-5 in Calgary and Chicago played a 3-3 tie with their Dallas farm team at Notre Dame, Ind.

Dan Maloney, Brian Gglvie, J. P. Bordeleau and Bill Orban notched the other Chicago goals. Guy LaDeur and Chuck Lefley produced the Montreal scores.

The Red Wings who have bolstered their lineup with several new faces including defenceman Thommie Bergmann Item the Swedish national team, got first-period goals from Rick Newell, Leon Rochefort and Bob Cook

All three were against goalie Jacques Plante, 43, who enjoyed a good game against Montreal the previous night. Bill Collins rounded out the Detroit scoring in the third period against Gord McCrea.

Detroit goaltender Gerry Grey made 33 saves, including 19 in the second period when he appeared to have their only goal, by Garry Monahan, disallowed by referee Dave Newell.

The Seals earned their first pre-season victory in the third period at Kingston, Ont., when Ivan Boldirev set up team-mate Stan Gilbertson with the lone score marker then added one of his own to break up a tight-checking game.

Walt McKechnie and Brent Mosky tallied the other Californias goals. Tom Bladen was the Philadelphia scorer.

Rick Dudley scored the Buffalo winner at St. Catharines, Ont., with Gerry Meehan getting the insurance goal on a power-play in the last period. Earlier the Sabres had headed goals by Steve Atkinson of the Sabres and Greg Polis for Pittsburgh.

Dennis Herron and Jim Rutherford shared the goaltending chores for Pittsburgh. Herron gave up one goal, his first in more than 100 minutes. Roger Crozier yielded the Penguins goal.

Intelligencer Sports

BELLEVILLE, ONTARIO, MONDAY, SEPTEMBER 25, 1972

Stewart Coasts To Mosport Win

Page 10

Quintes Put Drill To Oilers

Page 12

Leafs Test Finns

TORONTO (CP) — Three Finnish hockey players, labelled by Harold Ballard, president of Toronto Maple Leafs, as possible National Hockey League prospects, were to start practising with the Leafs here today.

The three, goaltender Jorma Valtonen and right wingers Jorma Immonen and Lauri Mononen, skated at Maple Leaf Gardens Sunday prior to the Toronto-Detroit game, won by the Red Wings 4-0.

None of the three Finnish national team players will be available to the Leafs this season, but coach Johnny McLellan hopes to determine if they might be helpful in the future.

Ballard, accompanying Team Canada to Moscow, declared to Finland to sign the players during the team's layover in Stockholm last week.

Sterner Nets Three

HIBBING, Minn. (AP) — Minnesota Fighting Saints beat Chicago Cougars 10-7 Saturday night in pre-season play featuring rookies on the two World Hockey Association teams.

Defenceman Frank Sanders led the Saints with three goals, while team-mate Lee Lilyholm ramined in two. The Cougars' Ulf Sterner, formerly with the Swedish Nationals, also scored three goals.

Minnesota led 3-1 after the first period and 6-4 after the second.

Owen Sound, Dumps Oaks

OWEN SOUND, Ont. (CP) — Owen Sound Downtowners dumped Oakville Oaks 10-3 Saturday in Ontario Hockey Association Senior A exhibition action.

Bob Dube scored three for Owen Sound and Mayo Pequette scored two. Mike Cain, Don Vipond, Yvan Fournier, John Snowden and Ian McCort scored one each.

Pat Bester, Jim Glynn and Craig Brush scored once apiece for Oakville.

Bowerman Top Canuck

ROBINSON, Ill. (AP) — Dave Marad, who had just blown his first big chance to win a title on the tough pro golf tour, gave a tuefiul little shrug of his shoulders and said:

"I guess I got a little careless.

"I had that big lead and I was not keeping score about $30,000 and next year's exemption and everything that goes with being a winner."

That was on the 10th hole of the water - lagged Crawford County Country Club Sunday Jones.

Jones, however, made up five strokes over the last seven holes, forced a playoff with Marad on the second extra hole for the $29,000 first prize in Robinson's Fall Golf Classic.

Jones, who had won the Hawaiian Open earlier this season, got a second life when Marad three-putted for a bogey on the 72nd hole.

That set up the 18-ish playoff of the tour this season.

Jones had a three-under-par 69 in the final round on the damp and soggy course while Marad had a 69 as they tied at 273.

Toronto's Gary Bowerman had the best Canadian finish, a 282 worth $870. Ken Fulton of Montreal finished at 286, earning $167.

George Knudson of Toronto, the winner here on years ago and only two strokes off the pace after 36 holes Friday, had an 80 Sunday and a 293 score, also worth $167.

Russia's A. Maltsev (10) applies pressure on Team Canada's goal, being defended by the Boston Bruins' Tony Esposito, right, in their hockey game Friday. No. 3 in center is Team Canada's Pat Stapleton. Others unidentified. The Canadians blew a 4-1 lead as the Soviets scored five third-period goals to win 5-4. (AP Wirephoto)

Eagleson Seeks Officiating Switch

MOSCOW (AP) — The director, to seek a change in every they decide, I'll pass along icing whistles against a team coaches of Team Canada, in an official basis." with a man in the penalty censed at what they term "John Ferguson, Harry Sin- The Canadians, checking box—took 31 minutes in penal- "biased, incompetent referee den and I will meet today to hard and arguing what they felt ties to four for the Russians in scheduled a meeting to decide on what the next were incorrect calls—such as the second period alone. day with Alan Eagleson, team will be," Eagleson said. "What

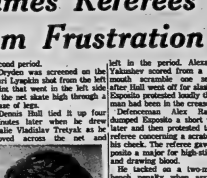

BOBBY ORR

flipped the puck high as the goalie Tretiak dove.

Just over a minute later, Team Canada got a pair within five seconds. First Yvan Cournoyer stole the puck and beat Tretiak, then Paul Henderson broke from the face-off circle and roared right in the slot to score.

The Russians closed out the scoring on a power-play goal with less than three minutes

Orr Blames Referees For Team Frustration

MOSCOW (CP) — A Russian reporter put Bobby Orr on the hot seat Sunday night and asked him whether he felt his Boston Bruins team-mate Phil Esposito acted in a sportsman-like manner toward the referees.

Team Canada had just defeated the Soviet national team 3-2 to edge closer to the Russians who are leading the eight-game series 2-2 with one game tied.

Orr, recovering from off-season knee surgery, hasn't played in the series and was a guest at a post-game news conference.

The refereeing was the hot subject—that and Esposito's protested complaints to the officials.

"You can become frustrated when you get officiating like we got," Orr said. "Phil got a double minor in the first period and I haven't figured it out yet.

"It's the worst officiating I've ever seen and it's a darn shame they won't let us play our game at full strength."

"Whatever Phil did, I'm behind him 100 per cent. And we're not crying—hell, we won the game."

There was no scoring in the first period. The Russians sent out their youngsters early, a departure from other games when they saved the young legs for a late-game rallies.

Esposito drew two minors for charging Yuri Shatalov and the Russian didn't get a single shot on goalie Ken Dryden in the entire four minutes the Canadians were short-handed.

All the scoring was in the second period.

Dryden was screened on the Yuri Lyapkin shot from the left point that went in the left side of the net skate high through a maze of legs.

Dennis Hull tied it up four minutes later when he drew goalie Vladislav Tretyak as he moved across the net and left in the period. Alexander Yakushev scored from a goalmouth scramble one second after Hull went off for slashing.

Esposito protested lustily that a man had been in the crease.

Defenceman Alex Ragulin dumped Esposito a short while later and then protested to the referee concerning a scratch on his cheek. The referee gave Esposito a major for high-sticking and drawing blood.

He lashed on a two-minute bench penalty when assistant coach John Ferguson protested loudly.

The nearly 3,000 Canadians in the stands were chanting "Da da Canada" (Yes, yes, Canada) and "Nyet syet Soviet" (No, no, Russia) throughout the third period.

But they fell silent when, with 2:21 to go in the game, Ron Ellis flattened a Russian player and got two minutes for looking.

The defence held and, after the game, it was Dryden and defenceman Gary Bergman who were cheered by writers and broadcasters as the stars for Canada.

Vladimir Lutcheko and Yakushev got the nod as the Russian stars.

After the game, the officials—Pyzne Baader and Josef Kompalla of West Germany—took hands with the Russians but turned their backs when Esposito tried to shake hands.

"I've been one of the worst officials I have ever seen handle a hockey game at any time in my career," hissed Harry Sinden said.

More than thirty new improvements.

This year, the '73 Plymouths are more beautiful than ever. But many of our important engineering improvements don't even show. And we count them as most important. They make the '73 Plymouths safer, quieter, smoother-riding and longer lasting than ever before.

Extra care in engineering...it makes the difference.

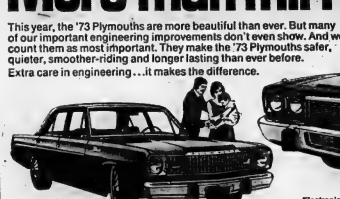

Plymouth Valiant

Plymouth Fury

Dodge Club Cab

The '73 Plymouths

NEW Quieter Cars for 1973

The '73 Plymouths are the quietest cars we have ever made, inside and out. Passenger compartments have been surrounded with sound insulating materials packed into critical areas of the cars body. Plymouth's Unibody helps too. The one-piece welded body and frame stays tight and quiet for years.

The major cause of noise in a car today is roadshock travelling up through the suspension and into the body of the car. To cut most of this noise we isolate the front and rear suspensions with rubber. Chrysler and Fury have had this quiet feature for some time. And we have now added this system to our Satellite line. Ask your Plymouth dealer to explain all the Chrysler Quiet features.

Electronic Ignition — Now Standard

Last year Chrysler introduced the Electronic Ignition system on some Plymouth models. Now it is standard on all 1973 Plymouth engines built in North America. The Electronic Ignition system eliminates breaker points and condenser. This means your engine will stay in tune longer and go further between tuneups. And it also means that your exhaust emissions will stay cleaner too.

NEW Emission Control Features

We're all working toward cleaner air. That's why all '73 Plymouth engines are equipped with an exhaust gas recirculation system and automatic vacuum spark advance control system, for controlling oxides of nitrogen. Also, we've added an electric assist choke to help reduce emissions during starting and warm-up.

NEW Higher Impact Bumpers

If you take a little bump, we want you to get off without a scratch. That's why we've added full length reinforcement members front and rear. And strengthened the existing front members. For even more protection, we've added rubber guards front and rear. They'll take quite a punch, without anything getting hurt.

Disc Brakes Standard on Most Cars

Disc brakes have greater fade resistance than conventional brakes. They perform more smoothly, stop your car in a straighter line, and are more effective at fast freeway speeds. Front disc brakes are now standard equipment on all Plymouth cars (except six-cylinder Valiants).

NEW Higher Speed Starter Motor

Quick starting is important, so we've developed a new, higher speed starter motor for our 1973 360, 400 and 440 cu. in. V-8's. That, together with our Electronic Ignition, should give you one good start after another.

NEW Mechanical Plating Process

To help hide the exposed, critical safety parts on your new Plymouth stand up to the ruining effects of heat and corrosion, we've devised a new plating process that applies powdered particles of cadmium, tin or zinc to protect them. Every 1973 Plymouth has it.

NEW Electronic Engine Function Tester

Chrysler is dedicated to building cars and trucks to the highest quality control standards. To further raise the standard of Quality Control, we have introduced the Electronic Engine Function Tester. We call her "Miss EFT". Miss EFT tells us all about an engine when it's running. She tells us many things we couldn't find with conventional equipment. Engines that pass Miss EFT's test get a Quality Control Tag. She really helps us build better cars.

Here are just a few of the many engineering improvements made to the 1973 Plymouth models. Your Plymouth dealer will be happy to explain them all.

Plymouth Barracuda

Plymouth Duster

Plymouth Satellite

CHRYSLER CANADA LTD.

Does your car measure up

Argonauts Take Worst Hosing

HAMILTON (CP) — The sprinkling of rain that showered on 34,018 fans at Ivor Wynne Stadium Sunday afternoon was nothing compared to the hosing Toronto Argonauts took on the field.

The hosing was applied by John Williams and Dave Buchanan whose Hamilton Tiger-Cats sank the Argos 41-14 and emerged atop the Eastern Football Conference with Ottawa Rough Riders, each with 12 points although the Riders have played one less game.

Ottawa laid partial claim to first place Saturday night with a disputed 18-9 win over Edmonton Eskimos while Montreal Alouettes lifted the East, dropped a 34-15 game Sunday in Calgary to the Stampeders and stayed four points up on Toronto and six behind the co-leaders.

"When she rains, she pours," said Hamilton coach Jerry Williams after the game, according that "things started happening to Jason (Argos)."

The first "thing" that was indicative of how "things started happening" was when Williams picked off an errant Wally Gabler pass late in the first half and converted it into a 31-yard scoring play that sent Hamilton into the dressing room first time—13-7.

Then, early in the third quarter while Toronto pass defenders Mary Luster and Chip Barrett juggled what should have been a Toronto interception, the diminutive Buchanan jumped between the two taller men and came down with the ball to continue a 69-yard scoring play from Chuck Ealey.

That marked Hill Stymers two-7 and the Argos slowly submerged thereafter, along with their playoff hopes.

Until Williams' score, two field goals by Ian Sunter were the only scoring penetration the Ticats could mount against the aggressive Argos, a defence that was battling to hold down a 7-6 lead on Hill Stymers two-yard run that Ivan MacMillan converted.

Quarterback Joe Coffey scored the first of his two touchdowns before Jim Chaney, relieving Gabler, fired a 43-yard scoring toss to Tom Scott, who emerged between Tiger-Cats' twin safeties, Al Brenner and Dave Mann, behind Argos' zone converted.

Tony Gabriel hauled in Ealey's third of four touchdown passes in the game and Sunter added a 30-yard field goal to complete the Hamilton rout.

And in the background, as always, was the menacing Hamilton defence that forced Argos into seven turnovers. They intercepted five passes in all, three of Gabler's, recovered two of three Argo fumbles and, in general, confined Toronto's offence.

Spectator Leon McQuay was held to 78 yards on eight carries and his running mate, Simon Burton, to a meagre one on eight tries.

Buchanan, in addition to leading Hamilton's running game with 85 yards on 15 carries, contributed another 119 yards on four pass receptions.

CFL Scoreboard

Western Conference

	W	L	T	F	A	Pts
Winnipeg	7	2	0	280	158	14
Edmonton	6	3	0	219	197	12
Sask.	6	4	0	261	156	12
Calgary	3	6	0	158	204	6
B.C.	2	7	0	129	255	4

Result Saturday
Ottawa 18 Edmonton 9

Result Sunday
Hamilton 41 Toronto 14
Calgary 34 Montreal 15
Winnipeg-18 Saskatchewan 16

Game Tuesday
Ottawa at British Columbia

Eastern Conference

	W	L	T	F	A	Pts
Ottawa	6	2	0	164	126	12
Hamilton	6	3	0	222	173	12
Montreal	5	3	0	153	156	10
Toronto	1	6	0	138	190	2

Result Sunday
Hamilton 41 Toronto 14

On His Way to Victory

Jackie Stewart's Tyrrell-Ford holds narrow lead over McLaren-Ford of Denis Hulme during Sunday's Canadian Grand Prix at Mosport. Stewart was actually more than one lap ahead of Hulme at this point. The Scot went on to take the $25,000 first prize while Hulme finished third. (Staff Photo by Brian Amaron)

Stewart Coasts to Mosport Win

MOSPORT, Ont. (CP) — Jackie Stewart, the Flying Scot, had an easy time Sunday winning his second Grand Prix of Canada in a row. The Scotsman led a field of 25 Formula 1 drivers across the finish line to take top prize money of $25,000 and the Labatt's 50 Trophy.

He pulled out in front after the fourth lap and was never headed. When he took the checkered flag he was 48.3 seconds ahead of second-placer Finisher American Peter Revson in a McLaren. Third-place finisher Denis Hulme of New Zealand was 54.6 seconds behind the leader in his McLaren.

Stewart, driving a Ford-powered Tyrrell, not only had the satisfaction of winning the 11th race in the world-girdling series of 13 events, but he beat by a wide margin the man who deposed him for the world driver's championship.

Emerson Fittipaldi of Brazil finished 11 places back in his British Lotus.

When Stewart was taken out of racing this spring by an attack of bleeding ulcers after he had won the 1971 title, the Brazilian moved into the vacuum and piled up an unbeatable total of 61 points to climb the 1972 title.

But Stewart came back Sunday in a big way and showed the form which has enabled him to win 26 Grand Prix events in his racing career.

It never had the slightest concern throughout the whole event," he said in a post-race interview. "It was just perfect. All the conditions were for me.

"There was no real drama or real pressure. I was able to set my own pace and by the time I was told by my crew that I was ahead by 18 seconds, I started relaxing a little."

Stewart's pace was a stiff one. He covered the 200 miles at an average speed of 114.282 miles an hour. Along the way he also broke the Formula 1 record for the track.

That was clocked at one minute, 16.1 seconds—an average of 116.328 m.p.h. in his best lap Until then the record had been shared by Belgian Jackie Ickx and Jack Brabham of Australia, both driving Brabhams

The race almost turned to a rout as even an dense fog blanketed the upland 2.45-mile airport road track. Organizers of the race with a total purse of $200,000 at stake were considering possible alternate as the scheduled 2:30 p.m. starting time approached with the track still shrouded in fog.

Then the drivers went out one by one to test conditions. First reports were gloomy but eventually the fog began to lift and the race was started about an hour late. Two earlier scheduled supporting races had to be postponed for a week.

Only Canadian in the race was Bill Brack of Toronto, driving a spare BRM. He had a poor start and spun out on the 20th lap and then was unable to restart his engine. But his 17th placing was good for $4,000 prize money.

The last race of the 1972 series is the American Grand Prix at Watkins Glen, N.Y., on Oct. 8.

Lancaster Injury Big News

BY THE CANADIAN PRESS

Controversy and cool weather highlighted weekend Canadian Football League action in the Prairies, but an injury to Saskatchewan Roughriders quarterback Ron Lancaster could turn out to be more significant than anything else.

The brilliant Roughrider veteran left halfway through an 18-18 knot with Winnipeg Bombers at Regina and did not return. Lancaster suffered a fence stuttered behind Hubba Wyche the rest of the way as Winnipeg gained a 19-18 decision of top spot in the Western Football Conference.

Lancaster's injury was diagnosed as possible cracked ribs. He finished after a hard tackle by Mike Kuhn. Results of x-rays were expected to be known today.

Lancaster was joined on the sidelines by another veteran all-star, tackle Ed McQuarters, who injured his knee in the third quarter. There was speculation he had cartilage or ligament damage.

Edmonton Eskimos apparently escaped the injury jinx that has hit them this season, but they had difficulty scoring as they dropped a 19-9 decision to Ottawa Rough Riders, Eastern Conference leaders, in one of two interlocking games.

Calgary Stampeders blasted Montreal Alouettes 34-15 in the other.

Dave Cutler missed a 41-yard field goal attempt on the last play of the game at Edmonton. Defensive back Rod Woodward returned it and confusion took over. Woodward's return host was fielded by Cutler, who dallied crafted to quarterback Tom Wilkinson.

Wilkinson kicked the ball into the end zone, but the officials ruled centre Bo Elston had interfered with Adams and the play was dead at that point. Had Wilkinson's return kick not been nullified by the penalty, Edmonton would have tied the game.

The result dropped Edmonton into a tie with Saskatchewan for second place. It marked the second game in a row that Eskimos failed to score a touchdown. Cutler has provided all of Edmonton's 21 points in their successive losses to Saskatchewan and Ottawa.

Ottawa was paced by Art Cantrelle, who amassed two yards for a touchdown in the fourth quarter. Gerry Organ converted and added a 13-yard field goal. Cutler's successful boots are in each of the first three quarters—covered 43, 34 and 31 yards.

In Calgary, the Stampeders intercepted seven passes by Sonny Wade and had an early time gaining the victory that propelled them into fourth place, ahead of the idle British Columbia Lions, but well behind Saskatchewan and Edmonton.

Calgary's offence was paced by flanker Gerry Shaw, who had two touchdowns. Jesse Mims also scored on a pass from quarterback Gerry Kozlowski, who ran three yards for the fourth touchdown. Larry Robinson collected 18 points on three converts, two field goals and a single.

Leafs Take Second Title

TORONTO (CP) — Toronto Maple Leafs won the Ontario Baseball Association championship Sunday by defeating the Maple Leafs 9-6 and taking the best-of-three series two games straight.

Maple Leafs also won the 1972 Inter-County Baseball League championship.

Leo Durocher drove in the only run of the game in the second inning with a short single to centre.

Western Sets Pace

BY THE CANADIAN PRESS
Ontario Universities
Western Section

	W	L	T	F	A	Pts
Western	2	0	0	52	11	4
McMaster	2	1	0	36	33	2
Waterloo Luth	1	0	0	27	7	2
Windsor	1	1	0	25	29	2
Waterloo	1	0	0	11	3	2
York	0	2	0	9	36	0
Guelph	0	2	0	11	40	0

Eastern Section

	W	L	T	F	A	Pts
Queen's	2	0	0	39	13	4
Ottawa	1	1	0	37	23	2
Toronto	1	1	0	21	36	2
Carleton	0	2	0	6	47	0

Results Saturday
Toronto 14 Carleton 6
Western 21 McMaster 3
Windsor 11 York 2
Queens 16 Ottawa 13

GET TUNED UP FIGHT POLLUTION
Cure for your ills — fix your chain
Belleville Auto Electric

CROSSFIRE
TV AERIALS & TOWERS
Sales and service. Why not have the best for clear reception. Wide channel selection and good PM coloration on the dial.
Phone Tonight for Free Estimates
— FREE PARKING —
Winkle ELECTRIC LIMITED

Bosox Lead Numbers Game

By THE ASSOCIATED PRESS
Forget the games behind column. Don't even look at the games remaining column. Those numbers can lead to negative thinking and with 10 days to go in baseball's regular season, there's no room for negative thinking.

There's nothing negative about Boston's numbers today. The Red Sox hold a one-game edge over Detroit after whipping the Tigers 7-3 Sunday.

Third place Baltimore Orioles remained 3½ behind, defeating Milwaukee Brewers 5-2, and the third-place New York Yankees closed to within three games of the lead by sweeping a doubleheader from Cleveland Indians, 5-4 in 11 innings and 6-3.

In other Sunday games, Oakland Athletics reduced their magic number for clinching the West to five. The Athletics split a doubleheader with Kansas City Royals, losing 4-2 before winning 2-1. Chicago White Sox topped Texas Rangers 7-4 and California Angels edged Minnesota Twins 2-1.

Major League Scoreboard

American League
East

	W	L	Pct.	GBL
Boston	80	68	.540	—
Detroit	80	69	.541	1
Baltimore	78	69	.531	2½
New York	75	72	.510	5
Cleveland	67	82	.447	15
Milwaukee	61	87	.412	20
West				
Oakland	97	69	.585	—
Chicago	82	83	.508	14½
Minnesota	75	70	.517	11
Kansas City	72	74	.493	14½
California	67	78	.462	18
Texas	52	94	.356	34½

National League
East

	W	L	Pct.	GBL
Pittsburgh	81	66	.596	—
Chicago	81	66	.551	11
New York	76	73	.511	15½
St. Louis	71	78	.477	22
Montreal	67	79	.459	24½
Philadelphia	45	98	.374	41
West				
Cincinnati	91	56	.619	—
Houston	81	65	.555	9½
Los Angeles	80	67	.544	11
Atlanta	69	79	.461	22
San Francisco	63	85	.426	28½
San Diego	56	89	.386	34

The Yankees remained in contention with a 3-2 win over Cleveland Saturday in a game shortened by rain to six innings. In other action, Detroit dropped Boston 7-1, Milwaukee edged Baltimore 3-2, Minnesota edged California 2-1, Chicago nudged by Texas 4-3 and Oakland nipped Kansas City 2-1.

Managers always look at the bright side of things. So, Detroit boss Billy Martin, one behind with eight to play, said: "I like our position with eight to play."

And Jim Palmer, whose 186th career victory kept Baltimore alive, 2½ back with seven left, said: "We've got to win all of our games."

And New York manager Ralph Houk saw a good omen in the Yankee attack that produced 13 runs in the doubleheader sweep against the Indians.

Indeed, we can start scoring runs again, we can have some fun."

The man with the most right to optimism is Boston manager Eddie Kasko, whose team has been involved in the lead. The Red Sox have been out of first place only one day since Sept. 7 when they took over the lead. Kasko, however, remains cautious.

"Of course anything can happen," he said, "but it looks like it's going to be a race to the wire." That would be Boston's wrapup series at Fenway Park, 3 and 4.

Baltimore jumped on Detroit's Woody Fryman for four runs in the first inning and that was a good enough margin for Jim Hunt, who has emerged as the ace of the Oriole staff.

Hunt pitched a seven-hitter and ran his record since Aug. 1 to 7-1 with a 1.80 earned run average.

Cleveland handed the Yankees the first game with five errors in the 11th inning, three by Graig Nettles. Following the runs to score. New York took the nightcap as Sparky Lyle tied the major league record with his 35th save of the season.

Dick Allen drove in four runs, two of them with his 37th homer of the year, as Chicago bounced from behind to beat the Rangers.

Mets Fans Get Bonus

A crowd of 41,994 at Shea Stadium Monday night will be expected from two of the best starting pitchers in baseball — Tom Seaver and Steve Carlton of Philadelphia Phillies struggled through one of their typical low-scoring battles until the Mets finally stopped the Philadelphia southpaw for the winning run in the eighth.

Then along came McGraw to give another game for the Mets, this time 2-1 over the Phillies. The fireman finished with a flourish, striking out the last two batters in the ninth to record his 36th save of the year.

McGraw, the Mets' bullpen ace, saved a game for the second time this season for Seaver, the 25-game winner, who's now 25 and 6. The last-place Phillies, lost his 98th game.

Seaver pitched a five-hitter in League Sunday, Montreal Expos nudged Pittsburgh Pirates 2-1, St. Louis Cardinals trimmed Chicago Cubs 2-1 in 10 innings; Cincinnati Reds bombed Houston Astros 19-2, San Diego Padres swept Atlanta Braves 2-1 and Los Angeles Dodgers blasted San Francisco Giants 7-2.

Montreal blanked Pittsburgh as Saturday while Houston trimmed Cincinnati 7-1. New York downed Philadelphia 5-3, Los Angeles beat San Francisco 7-4, San Diego dumped Atlanta 4-1 and Chicago swept a doubleheader from St. Louis, 3-0 and 15-1.

New High For Women

ZAGREB, Yugoslavia (AP) — Bulgaria's Jordanka Blagoeva set a women's world high jump record, clearing 6 feet 4¼ inches Sunday at an international track and field meet. The world record of 6-3¼ was shared by Austria's Ilona Gusenbauer and West Germany's Ulrike Meyfarth.

QUINTE SEPTEMBER
SPORTSFEST
BELLEVILLE ARMORIES
SEPT. 29th and 30th
Fri.: 8 p.m. - 1 a.m.
Sat.: 5 p.m. - 1 a.m.
AUTHENTIC
GERMAN FOOD
2 GERMAN BANDS
HATS — STREAMERS
ADMISSION: $2. PER PERSON
WITH FREE SOUVENIR BEER STEIN
PROCEEDS TO SUPPORT BELLEVILLE SOCCER "THE QUINTE'S"

for Exterior Decorating in your spring garden
BULBS from Holland
Plant spring flowering bulbs imported from Holland. They are clean, healthy and will give you perfect flowers next spring. Check out our wide selection of bulbs and other items.
Get Them Now At
bishop farm seeds
81 STATION ST. 962-5533
OPEN DAILY — CLOSED SATURDAY P.M.

BELLEVILLE FAMILY YMCA
LADIES!
LOOK YOUR BEST AT THE
FEEL YOUR BEST
BE YOUR BEST Y.M.C.A.
Two programs on Tuesday and Thursday mornings and evenings to choose from, designed to provide you an opportunity to have fun, to maintain your health and relax.
"DAY-OUT"
Tues. & Thurs. - 9:30 to 11:30 a.m.
"NITE-OUT"
Tues. & Thurs. - 7:30 to 9:15 p.m.
Classes Start on Tues., Sept. 26
(Nursery provided for DAY-OUT program only)
ALSO
Y'S SLENDER FIGURE SALON
A combination of exercises on exercise machines, - spot reducing belts, pony rollers, bicycles, exercises, sauna, swimming and proper diet.
Individual attention to all women according to their particular figure problems.
Programs to suit your requirements from 2 to 5 days per week.
Mon., Wed., Fri. - 9 to 11 a.m.
Tues. & Thurs. - 1:30 to 3:30 p.m.
This program starts early in October.
For Further Information Call
962-9245

Quarts $3.85 each
One Gallon $11.95
Color your home Benjamin Moore

10% MORTGAGE MONEY
FOR LARGE COMMERCIAL, INDUSTRIAL AND RESIDENTIAL DEVELOPMENT
J. P. CLEMENTS
MORTGAGE BROKER
27 Market Square
NAPANEE - 354-3039

YOUR LOCAL HOME HARDWARE
quality at fair prices
walker hardware
in the heart of the city
248-50 FRONT ST. BELLEVILL

adidas
37 Styles of Adidas Sport Shoes at Leslie's Ski-den
Leslie's Ski-Den is Adidas Headquarters in Belleville and District. As well as sport Shoes - See Adidas Sweat Suits and equipment bags at Leslie's Ski Den.
SKI-DEN
LESLIE'S BELLEVILLE, ONT.
255 FRONT ST. BELLEVILLE

CHECK OUR QUALITY!
CHECK OUR LOWER
OVERALL PRICES!

At A&P WEO You Get Both...

DISCOUNT PRICES

Plus Weekly "ACTION PRICED" SPECIALS!

Assorted Decorator Colours (Action Priced Special)

WHITE SWAN TOWELS

pkg of 2 rolls **49¢**

WHITE SWAN WHITE, PINK, YELLOW

FACIAL TISSUE

(Action Priced Special)

4 boxes of 180 sheets **$1.00**

CHOCOLATE COVERED MARSHMALLOW COOKIES (pkg of 12)

CHRISTIE BIG DADDY 14-oz pkg **49¢**

ASSORTED COLOURS (ACTION PRICED SPECIAL)

WHITE SWAN

SERVIETTES pkg of 250 **69¢**

SHOWCASE, RICH, BRISTOL, RICH TEA (ACTION PRICED SPECIAL)

PEEK FREAN COOKIES **4** 7-oz pkgs **$1.00**

A&P WEO WHERE ECONOMY ORIGINATES

All prices shown in this ad guaranteed effective through Saturday, September 30th, 1972.

Action Priced!

WHITE SWAN

TOILET TISSUE

YELLOW, GREEN, WHITE, PINK

pkg of 4 rolls

49¢

Savings is the Name of the Game!

A&P FANCY QUALITY **APPLESAUCE**

19-FL-OZ TIN **19¢**

Shadow Ban (60 or 100 Watts) (Prepriced 72¢)

G.E. LIGHT BULBS PKG OF 2 BULBS **59¢**

White, Pink, Yellow, Lilac, Blue (ACTION PRICED SPECIAL)

BABIES ONLY PLEASE **3** PKGS OF 2 ROLLS **$1.00**

Fancy Quality (Sweet) (ACTION PRICED SPECIAL)

GREEN GIANT PEAS **5** 10-FL-OZ TINS **$1.00**

MEAT DEPARTMENT VALUES!

FRESH, LEG OR BREAST QUARTERS

CHICKEN QUARTERS lb **58¢**

CANADA GRADE "A" EVISCERATED, FROZEN, VACUUM PACK (PRICED LOWER THAN A YEAR AGO)

CHICKENS 3 to 5 lb AVERAGE lb **48¢**

SUPER-RIGHT BRAND, SLICED

SIDE BACON 1-lb VAC PAC **88¢**

SX BRAND, FROZEN BEEF

STEAKETTES 2-lb pkg **$1.68**

Action Priced!

DETERGENT POWDER

TIDE

(King Size) 5-lb box

$1.69

Action Priced!

LIQUID DETERGENT

SUNLIGHT

(Prepriced 49c)

24-fluid plastic btl

39¢

Brampton Ends Drought

BRAMPTON, Ont. (CP) — Brampton Excelsiors ended a 69-year drought Sunday night as they defeated New Westminster 23-16 to capture the Canadian senior lacrosse championship in four games over the Hines.

It was in 1931 and 1932 that an Excelsior team was last a Canadian senior lacrosse champion, although a Mimico-Brampton combined team won it 3 years later, in 1942.

Brampton led 19-4 after the first period, 16-7 after two and were outscored 9-6 in the final 30 minutes.

It was New Westminster's third straight year in the championship and each time they have lost.

Whip Warriors

NEW WESTMINSTER, B.C. (CP) — New Westminster Salmonbellies came from behind for an 12-10 victory over Brantford Warriors Saturday night to take the Mann Cup senior lacrosse final in four straight games.

Prevoyante Perfect

NEW York (CP) — Unbeaten La Prevoyante won her ninth race and seventh stakes Saturday with a smashing 7¼ length victory in the $104,220 Matron Stakes for two-year-old fillies at Belmont Park.

The Canadian-bred daughter of Buckpasser-Arctic Dancer, owned by Jean-Louis Levesque of Montreal, got home ahead of Lily Abreu with Cocaglisse. Each carried 118 pounds.

First-place money of $59,974 boosted La Prevoyante's earnings to $159,054.

Le Prevoyante, regarded by many as the best of her age and sex this year, made her debut 16 Toronto Woodbine May 31, winning by 8¼ lengths. Since then she has won stakes at Woodbine, Pine Brassets and Fort Erie and invaded the U.S. at Saratoga, N.Y., in August, winning by 2½-lengths.

Liverpool Back

LONDON (CP) — Liverpool regained the lead in the First Division of English League soccer Saturday when it crushed Sheffield United 5-0 to maintain its unbeaten home record.

LOYALIST COLLEGE

The Appraisal Institute of Canada, Kingston Chapter In Co-operation with Loyalist College is offering courses in APPRAISAL OF REAL ESTATE, 1 AND 3 and ECONOMICS 2

Classes start the week of October 2nd, 1972 and consist of a two hour lecture period, one night a week for 20 weeks. For further information or registration forms, contact:

L. Sheppard, R.R. No. 1 Foxboro, Ontario Phone: 967-1439

H. Thain, R.R. No. 5 Stirling, Ontario. Phone: 395-2501 or 395-3715

C. Jevons, 32 Lesley Drive, Belleville, Ontario Phone: 392-2501 or 968-8856

Loyalist College, Box 4200, Belleville, Ontario. Phone: 962-7722

TIRES TIRES

UNIROYAL CENTRES lead the great drive for value!

OUR BEST DEAL OF THE WEEK

SHOCK ABSORBERS

$7.77 INSTALLATION EXTRA

Restore new car control with our "brand name" quality built shocks. NOW!

UNIROYAL REVOLVING CREDIT PLAN AVAILABLE

UNIROYAL CENTRES

14 BRIDGE ST. WEST

UNIROYAL DIAL 968-5575

Quintes Strike Oilers 5-3

By ERIC EMERSON

It was not an auspicious senior hockey debut.

Wearing leg at one end of the rink were the Belleville Quintes, their almost white sweaters of last season providing a poor comparison with the crisp royal blue uniforms of the Tulsa Oilers.

The bodies inside the Belleville uniforms were not guaranteed to send shivers of excitement through local hockey fans. They consisted of unknown, half-tested, inexperienced hockey hopefuls and a smattering of only five starters from last year's senior "A" outfit.

Capping the rather bleak picture was the fact that empty seats outnumbered paying customers by roughly five-to-one as about 400 paying customers filtered into the Memorial Arena Saturday.

So much for appearances.

Those fans in attendance saw one of the more entertaining senior hockey games held here in some time as the Quintes tripped Tulsa 5-3. The team had to come up with a hustling, hitting effort to overcome an early 2-0 lead by the Toronto Maple Leafs' top farm club.

The Quintes were working like their jobs depended upon the game's outcome, and in many cases they did. "I told them before the game that they were fighting for their jobs," said Belleville coach Wayne Brown, "even the ones that have signed could still be cut.

"I was a little surprised at the outcome," said Brown of the victory over the Central Professional League entry. The Quintes' task was admittedly made easier by the fact that Tulsa's lineup contained mostly rookies, with nine members of the Oilers still with the parent Leafs' training camp.

Tulsa's inexperience was matched by the Quintes however, as only defencemen Greg Marchon and Lionel Botyr and forwards Ralph Plante, Al Ferguzon and Mike Rese performing regularly for the Senior A's last season.

Marchon played an outstanding game for Belleville, pressing enemy forwards from in front of the Belleville net, clearing the pucks and providing the offensive spark.

The big defenceman started the Quintes' comeback at 14.25 of the second when his low drive from the point eluded Ted Oulmet for a power play goal. He helped square accounts later in the period when his point drive was tipped in by Bobby Taylor to tie the game 3-3.

John McConnell provided the Belleville win with a pair of third period goals after the Oilers had pulled ahead 3-2 on Cam Fryer's slapshot from the slot.

McConnell knotted the game at 3-3 when his shot deflected in off an Oiler defenceman. He scored the winner at 12.16 of the third, sidestepping his own rebound after breaking in on the left wing.

The game's final goal came with 18 seconds remaining, when Marchen bounced a long shot into the empty Tulsa net after the visitors had lifted goalie Brant Cole for an extra attacker.

Winger Dale Smedsmo of the Tulsa Oilers deflects the puck past a diving Ron Belleveau for the opening goal of Saturday's exhibition game with the Belleville Quintes. The local senior A entry was able to rebound from the deficit however to record a 5-3 win over the Toronto Maple Leafs' top farm team. The Quintes continue exhibition play Tuesday when King stan Aces travel here for an 8.30 p.m. meeting.

Tulsa Tally

Brown's most pleasant problem of pre - season training may be choosing which of the three netminding candidates will fill Steve Rene's shoes. Ron Belliveau, who played in the Maritimes last year, Peterborough's Randy Reid and last year's back-up Ron Jury played a period each Saturday.

"How do you pick the top goalie?" laughed Weiser after the threesome split Saturday's chores. Reid turned aside 11 of 12 shots in the second period while Belliveau and Jury successfully handled 10 of 11. The best save of the night came in the third frame when Jury slid out to block Mike Rissel who had worked his way into the clear.

The Belleville coach was pleased with the showing of of the new forward unit of Danny Fiegwerdi, Bruce Amerson and Bobby Taylor. Mike Rese and Ralph Plane turned in some good penalty killing stints, while defencing candidate Greg Burkitt did the tone of the game with some stiff first-period checks.

"We want more hitting this year," offered Brown. "Last year teams weren't worried about coming in because they knew they weren't going to get hit."

Aces Here Tuesday

Belleville Quintes won't have long to rest on their unbeaten Senior A hockey laurels. The Quintes, who defeated Tulsa Oilers 5-3 Saturday in their exhibition opener, will face familiar rivals, the Kingston Aces Tuesday.

The Aces are reported to have virtually the same lineup as last season when they placed fourth in the OHA Senior A loop and should provide a tough test for coach Wayne Brown's charges.

The game will commence at 8.30 p.m. in the Belleville Memorial Arena.

Belleville repays the visit at Kingston next Sunday.

Sports Calendar

COMMERCIAL SOFTBALL
TONIGHT — Steward and Sabert vs. Redmac, 9 p.m.
INTERMEDIATE HOCKEY
TUESDAY — Quinte Bells vs. Cobourg Shamrocks at Memorial Arena, 8.30 p.m.
TRAP AND GUN CLUB
SATURDAY, Sept. 30 — Registered Trap, 9 a.m., rain or shine, at the Wallbridge Road clubhouse.
BELLEVILLE ROWING SOCIETY
WEDNESDAY, Sept. 27 — Coxswain practice, 6.30 p.m., at Victoria Park, Belleville.
ATHLETIC INJURY CLINIC
SATURDAY, Sept. 30 — Clinic for coaches, trainers etc. at Centennial Secondary School, Trenton, 9.30 a.m.
SENIOR HOCKEY
Tentative schedule announced for Senior "A" Central Professional Hockey League, Sept. 30-31. Interested parties contact Ron Ellis, 962-2200.
MINOR HOCKEY
MINOR FOOTBALL
MONDAY, Sept. 25 — Practice at Trenton, Trenton Srs. at Quinte, TUESDAY — Practice at Picton Harbour, Belleville Jrs. at Picton, Cobourg Jrs. at Quinte, Trenton Jrs. at Trenton, Brighton Jrs. at Quinte.
THURSDAY — BCI at Meyers (Belleville).
FRIDAY — Trenton Jrs. at Consecon, Centennial Jrs. at Trenton.
BAY OF QUINTE SOCCER
SATURDAY — Games at Picton, Trenton and Belleville. Picton, 2 p.m.; Stars vs United at Bayview; CFB Trenton vs Belleville at Trentonian; CFB Trenton, 3 p.m.; Trenton vs Picton, 3 p.m.
MINOR HOCKEY PRACTICE NOTICE HISTORY, TUESDAY
— Open practice for MacDonald-Mowat, 6 p.m.; Belleville Jets, 6 p.m.; Belleville Bruins, 6 p.m. Saturday at 9.30 a.m. for Belleville Bruins, Belleville Jets, Belleville Flyers.
— Quinte Jrs. at Trenton, Trenton Srs. at Quinte.

Fast Finish

Doug Bannon (left) finished the golf season on a winning note by edging Dave Jones for the Bay of Quinte Men's Closing Field Day Championship. Bannon carded a 75 to put him one stroke ahead of Jones atop the field of 66 Quinte golfers competing in the Sunday event. He was presented with the Al McCallam Memorial Shield.

Bannon Best Starter

Doug Bannon used a quick start for a strong finish to the 1972 golf season. The Quinte golfer burned his club's front nine in regulation 36 holes, despite the wet playing conditions Sunday to provide the momentum that gave him the Bay of Quinte Men's Closing Field Day Championship.

He finished the back nine in 39 for an 18-hole total of 75 good for first place in the low gross event. Bannon's round gave him a one-stroke victory over runner-up Dave Jones, while Peter Jones and Don Treacy tied for third with 77 each.

Other top finishers in the field of 66 Quinte golfers included Fred Fisher and Doug Bennett at 78 and Tom Lorrie at 79. The low net honors were taken by Paul Henderson with a 68.

Bannon's victory gave him possession of the Al McCallam Memorial Shield presented in memory of the Quinte member who won the tournament in 1970.

The women's closing field day title went to Betty Ingram, who overcame a previous bout of hepatitis to top Saturday's field with an 88. Low net honors for that tournament went to Gloria Graham with an 18-hole total of 72.

Arne Acton was elected as the 1973 women's president with Jean Smirks to serve as first vice, and Betty Ingram as second. Secretary for the women's group will be Marion Hetherington while Cora Hume will serve as treasurer.

More Sport
On Page 14

Yardmen Take Title

Belleville Yardmen's Benefit Fund midgets finished the season in style with a 17-2 win over Trenton that gave them the Bay of Quinte Minor Baseball Association championship.

Ron McTaggart turned in a six-hit win for Belleville, while Jim Baker and Harold Roberts hurled for Trenton. Leading the BYBF batters was Don McTaggart with a triple, double and two singles. Other top hitters included Bob Moore with three singles and John Masterson with a single and homer. For Trenton it was Roberts with a double and single and Curtis McLean with a triple.

Barcovan's Best

The 156 member Barcovan Golf Club concluded activities for the season officially with a banquet and presentation of championship awards at Brighton Saturday night. Trophies were received by women's champion Mrs. T. S. Webster, Brighton, junior champion Chris Freeman, MAR 2 Carrying Place, and men's champion Charles Pinnell, Brighton.

PROFESSIONAL ELEVEN-POINT
WHEEL ALIGNMENT
7.95 MOST CARS

Here's what we do:
- Set caster and camber
- Adjust torsion bar where applicable
- Steering wheel centered
- Steering gear adjustment
- Adjust toe-in
- Correct tire pressure
- Spin balance wheels
- Check for worn wheel bearing take
- Correct any toe change
- Full steering inspection
- Front end rear suspension check

Make your appointment TODAY!

MOTO-MASTER QUALITY FRONT-END PARTS

(a) FRONT CONTROL ARM SHAFT KITS
Moto-Master guaranteed replacement for worn shafts. Chevrolet 1963-70 ..... 8.49
Ford 1965-71 (exc. Mustang) 9.99

(b) FRONT WHEEL BEARINGS
Chrome alloy steel. Precision made. Chevrolet and Pontiac 1964-1970.
Inner 3.07
Outer 3.24
Set 3.39
Kit 2.78

(c) GREASE RETAINERS
For front and rear wheels. Chevrolet and Pontiac 1961-71 (exc. Corvette).
Rear 1.79
Front 1.99

(d) TIE ROD ENDS—ASSEMBLIES
Chevrolet and Pontiac 1961-70 (exc. Corvette).
Inner 3.99
Outer 4.99
10 MM studded 5.99
10 MM studded RHR 5.99
Cross tool 1.98
Kit up to 11.99

(e) BALL JOINT ASSEMBLIES
Chevrolet and Pontiac 1954-70 (exc. Vega).
Lower 7.49
Upper 6.99
Set most popular cars.

(f) STABILIZER REPAIR KIT
Chev., Pontiac 1963-71 ..... 1.79
Ford, Mercury, Monarch 1960-71 (exc. Cougar) 1.99

Prepare Your Car For Winter

(1) PLASTIC TIRE PUMP
Made from high impact screw plastic. Fits most. Hose about 18". 2.19

(2) "IN-LINE" HEAD GAUGE
Ideal for long wheels. Or hard to reach locations. 30 to 45 lb. Pocket clip. 1.29

(3) QUARTZ-HALOGEN LAMPS
"Easy-do" for driving or repair. 12 volt, 50 watt, 12 volt. Each. 14.29

(4) REPLACEMENT GAS CAP
Vented non-corrosive, non-removal type. Fits most popular models. 49

(5) TUBULAR CLOTHES BAR
With ribbed plastic ends. Expands from 30" to 48" — avoid crushing. 2.29

(6) TRUNK-MOUNT CARRIER
Fits standard and sports cars. Two straps and bed clips. Above 20-36". 8.77

One STOP for PARTS and SERVICE

MOTO-MASTER SHOCK ABSORBERS 5.99 EACH
Soften potholes and washboard bumps. Get a luxury ride on pavement. Expert installation available.

MOTO-MASTER Rear Shock Springs 8.29 PAIR
(A) For Heavy-Duty Shocks. Vinyl-coated. Install on normal HD shocks. Slope rate easy and heavy.

FRONT-COIL SPRING LIFTERS
(B) Insert between spring coils. Heavy-duty 14 gauge steel. PAIR 6.97
Set of four 12.97

REAR-COIL SPRING LIFTERS
(D) Jumbo-size; rust and corrosion proof; simple to install. Save safely! SET 2.39
Set of four 3.99

LEAF-SPRING STABILIZERS
(C) Restore sagging springs; increase load capacity; add miles to tires. (more leaf-spring) 12.97

ADJUSTABLE SPRING SAVERS
(E) Fit on existing springs to increase load capacity up to 2,000 lbs. (more leaf-spring) 8.97

EXTRA! Cash Bonus Coupons on all parts.

Use your Canadian Tire CREDIT CARD
CANADIAN TIRE
DON JONES LIMITED
348 Cannifton Rd. North 968-6781

OPEN ALL DAY WEDNESDAY — THURSDAY AND FRIDAY NIGHTS 'TIL 9:00 P.M.

LOYALIST COLLEGE
is proud to announce

Mr. Gerald Stevens

Well known author and lecturer on Canadiana will again be conducting his popular courses in Early Canadian Antiques and Canadian Art and Design.

Lecture Series No. 1: Early Canadian Antiques

Early Canadian glass; the furniture of Upper and Lower Canada and the Maritimes; methods of construction; furniture identification and authentication. Classes commence Monday, October 2nd, and run from 8 to 10 p.m. in the Lecture Theatre, Building B. This course is 20 hours in length (10 lectures of 2 hours each).

Lecture Series No. 2: Early Canadian Art & Design

A continuation of last year's course which includes new slides of early Canadian paintings and sculpture; a discussion and illustration of recently authenticated colors and forms of early Canadian glass, wrought iron and tole (tin), ceramics, silver and weapons. Classes commence in the Lecture Theatre in Building B on Tuesday, October 3rd and run from 8 to 10 p.m. This series is 20 hours in length (10 lectures of 2 hours each).

Registration: September 25, 26, 27 from 7 p.m. to 10 p.m. in Building A or at the door on lecture nights. Class limited to 80 students. Register early. For further information call: 962-7722.

New Money System Still Being Sought

WASHINGTON (CP) — The International Monetary Fund opened its annual meeting today with the 124 member countries dogged by seeking to shape a new world money system despite disagreement separating many of its most affluent members.

Pierre-Paul Schweitzer, the IMF's managing director, said agreement on the basic principles of monetary reform "is before the next annual meeting would be "major achievement" although the official United States line is that such agreement is possible by then.

"I don't think we should look for a new, bright, shiny monetary system" coming out of this meeting, said Finance Minister John Turner of Canada. But he was optimistic that the week-long session could make real progress toward an eventual solution.

The main accomplishment is expected to be the naming of a new 20-member group of officials, broadly representing all the member countries, to do the actual negotiating.

The new group is an expansion of the present Group of Ten, the 10 most wealthy nations of the one-Communist world, of which Canada is a member.

Underdeveloped and developing nations have long complained that they have too little to say in the IMF's operation. The new group, meeting for the first time Thursday, will include the original 10 plus 10 developing countries and will take over negotiations on monetary reform formerly assigned to the Group of Ten. Member countries of the new group also will speak for fellow members not included in the balance. Canada also will present the views of Ireland and Jamaica.

The goal is a system to succeed the monetary system that had been in effect since 1944 but broke down last year. Temporary repairs were made to the so-called Smithsonian Agreement hammered out in a special IMF meeting at the Smithsonian Institution here last December.

There is no dearth of plans for monetary reform, but little agreement on what the approach should be.

At the annual report on the IMF executive points out, there is a growing consensus that there should be a gradual disappearance of gold and U.S. dollars in favor of Special Drawing Rights, the "paper gold" created by the IMF three years ago, as the principal international reserve to settle international debts.

The U.S. officials have made clear that the U.S. will turn a deaf ear to monetary reform proposals until the big U.S. balance-of-payments deficit is wiped out. Thus the present U.S. trade deficit would have to be transformed into a substantial trade surplus and the American want monetary talks and trade discussions closely linked.

Turner said Canada agreed with other Commonwealth countries in a London meeting of finance ministers recently that there should be no interruption of the continued allocation of SDRs.

"I would hope that SDRs could become more attractive to hold, with greater interest rates," he said.

Under terms of the Smithsonian Agreement the U.S. dropped the 10 - per - cent import surtax it had imposed the previous August and, in effect, devalued the dollar by increasing the official price of gold. Japanese and most European currencies were revalued upwards. The Canadian dollar continues to float.

Turner said Canada hoped to again "refix the dollar at parity, but not until there is a renewed evidence of international stability and Canada can advise what a proper fix would be."

Asked if such a move, then, was still some time off, he replied "Yes."

Civilians Killed

QUANG NGAI, South Vietnam (AP) — Viet Cong and North Vietnamese troops herded more than 40 civilians into a building and blew it up with explosives, refugees from the Communist-occupied district reported Sunday.

They said the atrocity occurred last week at a hamlet of Mo Duc district, roughly 280 miles north of Saigon. Saigon radio reported the building was a Buddhist pagoda, but this could not be confirmed.

Repressive Plan Irked Churchill

WASHINGTON (CP) — Winston Churchill went into a rage at the wartime Quebec conference of 1944 when he first was briefed on a repressive United States plan for the treatment of Germany in the post-war era, says documents on the five-day conference, released Saturday by the state department.

But the next day, after the plan had been "dressed up in a way to be more attractive for the prime minister" by British officials, Churchill relented — "I will take it." The chill said, interrupting Lord Cherwell, his adviser, before he had completed his summary of the "much-softened-down" version.

Only the night before, recalled then treasury secretary Henry Morgenthau, author of the U.S. plan, Churchill had turned loose "the full flood of his rhetoric, sarcasm and violence," stating that he looked on the plan "as he would on chaining himself to a dead German."

President Franklin Roosevelt, Morgenthau recalled, sat by, saying little although he had earlier assured Roosevelt officials that Churchill could be won over to it.

But ultimately Churchill had the last word. It was he who dictated the memorandum — which both leaders initialled — that became the final conference document on treatment of Germany. It approved converting Germany into a country "primarily agricultural and pastoral in character" but made no mention of other repressive proposals by Morgenthau against German civilians.

However, in another document written by Churchill — the draft of a telegram to be sent by himself and Roosevelt to Marshal Joseph Stalin of Russia — he spoke of iron-fisted punishment for Nazi war criminals. Arch-criminals would be declared "world outlaws" and "disposed" of quickly.

As it turned out, the principal war criminals were tried and sentenced at the Nuremberg trials after the war.

The Morgenthau plan, by far the most severe and comprehensive of several put to it by cabinet members at Roosevelt's request in advance of the Quebec conference, would have carved the industrial heart out of a defeated Germany.

The industrial Ruhr and Saar areas would have been made an international zone, Germans living there would be conscripted to migrate; all industrial plants and equipment not destroyed would be dismantled, transferred to Allied nations as restitution, mines would be closed, and Germany would make restitution through forced labor outside Germany.

"Arch-criminals" would be put to death forthwith by firing squads" and "mere members" of the SS (Elite Guard), the Gestapo and similar (Nazi) groups will constitute the basis for inclusion into compulsory labor battalions to serve alongside Germany for reconstruction purposes," the Morgenthau report urged.

The 337-page volume represents some newly-released but highly technical information on military strategy for the invasion and occupation of Germany. But its greatest value is that it brings together in one place all the available documents — many earlier made public separately — on the arguments and problems that confronted the wartime leaders at the second Quebec conference.

The Sept. 12-16 conference was the 11th wartime meeting involving Churchill and Roosevelt. Stalin declined an invitation on grounds war duties made it impossible for him to get away.

A major controversy on the eve of the Quebec conference was over Allied zones of occupation in Europe. Again Churchill got his way.

Roosevelt wanted to occupy only northern Germany, becoming as little involved in postwar Europe as possible so the U.S. could concentrate on the war against Japan. He was opposed to the U.S. occupying Brittany, fearing there would be civil war there and the U.S. would get entangled.

One of the British arguments was that, given the positions of the Allied armies, they would have to cross each other — a fantastically complex operation — in order to follow Roosevelt's proposals for occupation.

Hydro Offer Rejected

TORONTO (CP) — The latest contract offer by Ontario Hydro to the 12,000-member Local 1000, Canadian Union of Public Employees, was rejected by the union's executive board Sunday.

The work stoppages across the province began 19 days ago but the utility's 1,200-man supervisory staff has been maintaining operations.

The new offer was a three-year agreement. Previous contracts were for two years. It proposed a maximum wage increase of 13.5 per cent and a maximum of 24 per cent with an additional cost-of-living adjustment of 1.5 per cent in each of the second and third years.

In a prepared statement, Pete Bamford, second vice-president of the union, said his executive board unanimously rejected the offer, "although the package contained some acceptable clauses in the areas of pensions, vacations and statutory holidays."

He was referring to a proposal to reduce the retirement age to 62 from 65 in 1973 and to 61 in 1974; to give employees three weeks' vacation after four years of service in 1972, instead of after five years, and after three years effective 1974; and to add one more statutory holiday to the workers' agreement, bringing the annual total to 11.

FOR SALE

CASE: DENTED PET FOOD

ALL FLAVORS AND SIZES CAT AND DOG

Quaker Oats Co. of Canada

106 DUFFERIN ST., TRENTON

HOURS 10-12 a.m. and 1 to 4 p.m.

CALL

ONTARIO BUSINESS COLLEGE

FOR EVENING CLASSES BROCHURE

54 VICTORIA AVE. BELLEVILLE

PHONE 962-8478

Do You Need...

AN ACCOUNTANT
A CARPENTER
A PLUMBER
A SAILMAKER
A TYPIST
ETC.
ETC.
ETC.

FIND AN EXPERT TO SOLVE YOUR PROBLEM IN

"THE STEP SAVER"

ON THE LAST PAGE OF CLASSIFIED

PLACE YOUR STEP SAVER AD NOW!

DIAL: 962-9171 and ASK FOR CLASSIFIED

Cherney's

THE SAVINGS ARE COMING! THE SAVINGS ARE COMING!

Big Savings on RCA AccuColor

...JUST IN TIME FOR THE HOCKEY SERIES OF THE CENTURY!

At Cherney's The Most Wanted Color T.V.

The New 26" AccuColor RCA

So many of the controls on this TV function automatically. So just turn it on, select your channel and enjoy the show. The 26,000-volt chassis is 90% transistorized. The black matrix picture screen provides you with beautiful, vivid colors. Included in this very low price are a 2-year picture tube warranty, 1 year unlimited home service and 5 year TV protection plan.

$668.85

While Supply Lasts!

22" AccuColor Consolette

Save now — P.D.S. Picture Tube, walnut finished cabinet - 1 year home service. 3 Only . . .

485.85

RCA Cassette-Recorder

For fun, school or business. Works off batteries and electric. Includes mike, batteries and AC adaptor. Great Value from Cherney's. Famous quality from RCA. Limited quantity.

29.88

Belleville Plaza/968-5563

FREE PARKING

RCA Console Stereo

Save $100 on this "Entertainer" from R.C.A. AM/FM/Stereo console featuring a powerful 60 watt music amplifier, with 4-speed automatic changer. Furnished in Contemporary walnut cabinet. Only . .

287.85

RCA FM/AM Transistor Radio

Swing along Sound! With dependable solid state chassis, 9 transistors, direct slide rule tuning, telescopic antenna, personal listening earphone and wrist strap. . . . . .

12.95

RCA 19" B/W Portable TV

This is quite a buy! Has instant-picture and picture come on immediately. Fine tuning. Dipole antenna for local and sharp tuning. One-year warranty on all parts. Only . . . . . .

158.85

RCA 12" Black and White TV

Powerful 12,000-volt chassis for clear steady picture with instant-on feature . . . . . .

109.95

Gentle Terms/Shop Thurs. & Fri

'Til 9 — FAST DELIVERY

IF YOUR CAR NEEDS A TUNE-UP. . .

Take It To The Leaders!

TUNE-UP

WINTERIZE NOW!

PRICES REDUCED!

	Reg. Price	Special Price
4 CYLINDER	$25.95	$18.95
6 CYLINDER	$33.80	$25.95
8 CYLINDER	$38.50	$30.55

ABOVE PRICES INCLUDE
Genuine A.C. spark plugs and Delco-Remy points and condenser.
Resistor spark plugs (if needed) and 9% sales tax extra.

A tune-up does not just consist of replacing plugs, points and condenser. Our factory-trained mechanics check the timing — scope the engine — adjust carburetors - free up choke and manifold heat valve - inspect and adjust all belts - check all radiator hoses - check battery and clean terminals and also check charging circuit.

SERVICE DEPARTMENT

31-45 Station Street

Dial 968-6767

Trudeau MOTORS LIMITED

Namath Tosses 6 TDs

By THE ASSOCIATED PRESS

"I know it sounds dumb," Joe Namath grinned, "but I've had better days throwing the ball."

* * *

NFL

American Conference

East	W	L	T	F	A	Pct
N.Y. Jets	2	0	0	85	58	1.000
Miami	1	0	0	54	23	1.000
Buffalo	1	1	0	51	61	.500
N. England	1	1	0	20	51	.500
Baltimore	0	2	0	37	54	.000
Central						
Cincinnati	2	0	0	46	17	1.000
Pittsburgh	1	1	0	44	43	.500
Cleveland	1	1	0	37	43	.500
Houston	0	2	0	30	64	.000
West						
San Diego	1	1	0	40	48	.500
Denver	1	1	0	44	54	.500
Kansas City	1	1	0	16	30	.000

National Conference

East	W	L	T	F	A	Pct
Dallas	2	0	0	51	30	1.000
Washington	2	0	0	48	31	1.00
St. Louis	1	1	0	30	27	.500
N.Y. Giants	0	2	0	30	53	.000
Philadelphia	0	2	0	23	35	.000
Central						
Minnesota	1	1	0	53	34	.500
Green Bay	1	1	0	40	38	.500
Detroit	1	1	0	40	40	.500
Chicago	0	1	1	34	36	.250
West						
San Francisco	1	0	1	34	30	.500
Atlanta	1	1	0	27	22	.500
New Orleans	0	1	0	14	34	.000

If he has, Baltimore Colts are probably quite happy they weren't around then. They were blasted Sunday when Namath demolished them to lead New York Jets to a 44-34 National Football League victory.

"It wasn't my best day," Namath shrugged after rolling up an incredible 496 aerial yards and six touchdowns. "Sometimes I throw it short, sometimes I was long and sometimes I wanted to be."

His first three touchdowns covered 65 yards to Eddi Bell, 57 to John Riggins and 23 to Don Maynard, followed by three to Rich Caster involving plays of 16, 79 and 88 yards respectively.

The six touchdowns fell one short of the NFL record and the yardage, achieved on just 15 completions in 28 attempts, was third best in the league's history for one game.

* * *

Results Sunday

San Diego 37 Denver 14
Miami 34 Houston 13
New York Jets 44 Baltimore 34

Cincinnati 15 Pittsburgh 10
Dallas 31 New York Giants 14
Los Angeles 13 Chicago 13
Minnesota 34 Detroit 16
Washington 34 St. Louis 10
New England 21 Atlanta 20
Cleveland 27 Philadelphia 17
Oakland 31 Green Bay 14
Buffalo 27 San Francisco 20

"You'll wish you had one of those spares in the new trunk. We've got a flat!"

Vance, Walsh Do Carving

It was a little early to celebrate Thanksgiving, as Al Vance and Gerry Walsh settled for carving up a big share of the Quinte Raceway harness racing dollar.

The twosome won five of nine races contested Saturday night, Vance picking up three wins and Walsh adding two firsts and two seconds.

Gerry drove Dominion Lad to the fastest heat of the night, a 2:10.2 win in the feature eighth race. He came back to guide Magic Tom Lee to victory in the ninth, while following Vance to the wire in two other races.

The night's top driver and trainer Campbell Rose Jr. found in the second race of the night, in a best-ever time of 2:10.4. He repeated that performance with Clipper Zee in the fourth and Mr. Boyd in the seventh.

A crowd of 304 attended the second-last meet of the season, wagering a total of $15,-

QUINTE RACEWAY

RACE 1 - PURSE $1,000. Pace. 3 Yr. Olds. Mile. Track Record 2:04.4. Sept. 16/72. Winner Wrack. Grey Mare. Sire Adios Butler. Driver Gerry Walsh. Trainer Gerry Walsh. Time 2:12.2. Also: Bonnie Bell, Tartan Lad, Bonnie Bell, Tartan Lad, Bonnie Bell, Tartan Lad,

CLASSIFIED ADS

FIND IT QUICK

• EASY SHOPPING WITH CLASSIFIED AD'S • • PLACE YOUR AD NOW!! DIAL: DIAL 962-9171

REAL ESTATE FOR SALE

REAL ESTATE FOR SALE

REAL ESTATE FOR SALE

REAL ESTATE FOR SALE

REAL ESTATE FOR SALE

REAL ESTATE FOR SALE

HELP WANTED

FRASER & O'NEIL — REALTOR

Call tonight for an appointment to view this immaculate Mayfair design back-split. Features are — paved drive, 3 bedrooms, large rec room 27' x 14' and insulated wine and fruit cellar.

Emily Street

Attractive stucco bungalow with broadloom, large kitchen and three bedrooms. Your down payment just $6274

West Bridge Street

Graceful 2 storey home, completely rebuilt. Features large bright kitchen, 3 bedrooms, broadloom in living and dining rooms.

ON DUFOR:
DON DAFOE
180 NORTH FRONT STREET 962-3416
TRENTON 392-8274

4 Bedroom-"Victorian" Style

You can quit looking right now! This all-brick two storey beauty has everything PLUS East Hill location. Lovely carpeted living room (with fireplace), formal separate dining room with accompanying den and large bright family kitchen. Large master bedroom for mum and dad, and equally large bedroom with den (or nursroom) (or another bedroom) (or study) for the youngsters! All in the family PLUS a lower bedroom for "junior" (male or female).

All his for $74,500.00, so why not call us for more details — you could possibly inspect this delightful home right now.

On Relaxing Alexander - - Less Than $23,000.

. . . We happen to have a very economically priced two storey, three bedroom home with large (combined) living room - dining room, modern kitchen (plus rear den), 1½ car garage and clean, dry basement.

Craftsman pebble-stucco construction and paved drive. Seeing is believing so we welcome your call to inspect. Price? Under $23,000. Call 968-5757 now.

North Front Street-Commercial

All kinds of potential. 100 feet on North Front plus rear entrance (separate street) of 100 feet, (168 x 214) (half acre).

You could build or "lease-build" with the owner. Right in the hub of everything that is going on. Investment potential too. Price $45,000. We invite your inquiry.

968-5757

J.E. Ill' Kinney LTD. REALTOR

FOLLWELL

BUILD YOUR OWN HOME in the recreation area of Belleville. Close to golfing, skiing, curling, skating, sailing and boating. 15 acres to choose from. Road on two sides of property. Priced right at $8,900.00.

HAVE ROOM A DAIRY AND BEEF FARM: Dairy barn 'L' shaped, (for 35 head) with two silos, 2 pole barns for 60 head of young stock, drive shed with paved yard and feed bunks with mechanized system, 4 bedroom house 12 x 45 — 18 x 40 and 24 x 60. Also an open pit silo, 16 x 60 feet long, 50 feet wide and 10 feet deep. 177 acres of good rolling land ready to go to work for you. 2 storey home with furnace and bath.

BUILD YOUR OWN RANCH. 25-75 acres available. Basement barn 30 x 36 with drilled well and water in the barn. Close to Trenton and Belleville in an area where land will appreciate in value! Build your own house on a county road in a style of your own choosing. Have a look, then give us an offer.

FRANK S. FOLLWELL
REALTOR
680 Front Street
BELLEVILLE, ONT.
968-6795

WOODS REALTOR

220 COLEMAN ST.
Member Of The Belleville Real Estate Board

JUST LISTED

West side — 3 bedroom split level. Eight appliances in kitchen. Attached garage. Hardwood and tile floors throughout. Forced air oil furnace. Asking $18,500.98.

MAKE US AN OFFER

3 years old and in perfect condition. Yes, the owner is anxious to sell this fine 3 bedroom brick bungalow. Large well landscaped lot. 3 bedroom model with full basement and finished recreation room in basement. Everyday eating space in the kitchen, plus separate dining area. At Foxboro — close to the river. Let us show you.

OFFICE 968-6471
OPEN TIL 8 P.M.
IF NO ANSWER CALL:
GORDON DETLOR — 962-4174
KAY CLARKE — 968-8719
BOB HOUGH — 395-2251
GORDON WOODS 962-8217

PHIL BENNETT
REALTOR

MAKE US AN OFFER

On this neat and tidy 3 bedroom home. Living room, dining room, kitchen and attached garage. Located on a large fully landscaped lot in the east end of the city. Call 968-7777.

On Duty — JOHN COOPER
54 BRIDGE STREET EAST

Gibson

30 ACRES on the Bit of Trenton — 660-ft. road frontage, weekend and year-round home. Call Gibson Realty Ltd., Trenton, Realtor, Lisa Stewart 965-7653.

MAURICE H. **ROLLINS**
CONSTRUCTION LIMITED

APARTMENT FOR RENT
One and two bedroom luxury apartments in various locations of the city. Some with immediate possession. Also two and three bedroom townhouses for $242.00 and $252.00 per month including services.

THINK SPRING
If you are contemplating moving, building, or trading your house next spring now is the time to start your planning to avoid the summer rush and let us build at our leisure over the winter months.

LOCATION IS THE NAME OF THE GAME
And we have a lot in "Foxton Park Phase II" sub-division. Only minutes from public and high schools. Richard Ellis public park, church and service. Numerous houses now under construction but there still is an excellent choice of lots on which we could build your home.

MAURICE H. **ROLLINS**
CONSTRUCTION LIMITED
Natural Gas — Nature's Unsurpassed Available In Our Homes
Sales Office — 968-3285
11 Victoria Avenue

CROSBY

DIAL 968-6411

BROKERS
BELLEVILLE, ONTARIO
— BROUGH ST. EAST —
THE OLDEST NAME IN REAL ESTATE IN BELLEVILLE

EAST HILL

Good family home in immaculate condition throughout — large living room and dining room — modern kitchen — ground floor. Good kitchen. Plus four bedrooms and bathroom on second floor. Nice location close to shopping and schools, $23,500.

BUNGALOW

Pleasant home in Parkdale features three bedrooms, spacious living room with fireplace, good kitchen, four-piece bath, main floor laundry, full basement and two-car garage. $21,500.

GRIST MILL

Fully equipped and operating grist mill and feed cleaning plant in a thriving farming community. This business has shown good earning ability and is realistically priced. Owner will take a reasonable down payment and hold mortgage.

WANTED

Two or three bedroom bungalow on West Hill in quiet residential area. Price range $28,000.

Duplex in a good East side location.

EVENINGS CALL:
KAY SUMMON 968-6699
PHIL RAY 968-6749
KAY STAFFORD 392-4765
TED SAUNDERS 962-1138
LES LENNOX 962-1849

W. FRANK

242 N. FRONT STREET
Belleville, Ont.

SEMI-DETACHED

8 room brick home with five bedrooms, large kitchen, living room, dining room, central location and asking $15,500.00.

BRICK HOME

With three bedrooms, combination dining room - living room, cosy kitchen plus a lovely large rec room. Fenced in yard for your small children, on a quiet street.

COTTAGE

With lot 150 ft. by 150 ft. on the Bay of Quinte. Panelled walls, tiled ceilings, beautiful view, well landscaped with plenty of mature shade trees.

962-9248 •

BOWES & COCKS REALTY

968-4571

175 North Front Street — Open Until 9 p.m.

PRESTIGE HOME — On quiet street close to schools and just a short walk to stores. Newly decorated 3—4 bedroom home, living room with fireplace, dining room, modern kitchen. Everything your family would require. Call Irene Zinck 968-4571.

WE'VE PRICED IT — NOW YOU PRICE IT — Payments are just $416.62 per month on this 3 bedroom electrically heated home. Excellent location. ASKING $16,500.00. Call Edythe Therrien 968-4571.

WIFE SAVER — Best describes this immaculate 4 bedroom, den or breakfast room, separate formal dining room, lovely enclosed sunporch, recreation room, 1½ baths, comfortable electric heating. Garage and paved drive all for $23,300.00. How about it? Call Cec. Rutan 968-4571.

968-4571

Bowes & Cocks Realty — The Gallery of Homes

A.E. LePAGE
LIMITED • REALTOR

STURDY older brick home, newly renovated downstairs, can be easily duplexed, low taxes. Priced at $19,900.00. Vendor would like an offer.

BEAUTIFUL 3 bedroom brick bungalow with extras galore. Situated on a treed lot 70 x 106, custom built, garage, paved drive. Call today for appointment.

CENTRALLY LOCATED aluminum sided 3 bedroom 2 storey home. Newly decorated, features large 2 bedroom apartment with separate entrance. Priced at $24,500.00. Call for further details.

INVESTMENT: Don't pay rent, collect it. In fact, with this 12 plex you can let the tenants pay the bills. Located in East Hill. All presently leased. Call for particulars.

BRICK VENEER BUNGALOW located on quiet street. Close to shopping, schools, bus service, etc. Let us show you this 3 bedroom home with fenced back yard. Paved drive. Excellent retirement home. Asking Price $25,900.00.

CLOSE TO THE CITY. Angelstone bungalow, featuring double car garage, breezeway, B.B.Q. patio doors from dining room, sunken living room with fireplace. Let us show you at your convenience.

REAL ESTATE PROFESSIONALS SINCE 1913

962-9154

WHALEN REALTOR

150 Acres

120 acres workland plus orchard, 4 bedroom stucco home, 4-pc. bath, kitchen, living room, dining room, forced air oil heating, plus normal outbuildings. Asking only $45,000.00. Call us for more information.

Modest Living

We have two 2 bedroom homes, easy family living at modest investment.

28 Mikel Ave. Only $15,500.
17 Fifth St. Only $18,900.

Now Vacant

Three bedroom, split level, modern kitchen, living room, 4-pc. bath, finished rec. room, plus garage with paved drive. Asking only $36,900.00. Call now.

231 Front Street
962-4528
Open Evenings Til 9 p.m.
Call — JOHN ELLIS
968-8191

WHALEN REALTOR

TWO bedroom brick bungalow, situated on a large V.L.A. sized lot and only $15,900. B. C. Tudor, Realtor, Lisa Stewart, 966-5261.

HARRY FORCHUK REALTOR

279 N. Front St., Belleville
968-6428

BIG ISLAND

This 3 bedroom winterized cottage with large living area is situated in an ideal spot. 20 minutes to Belleville, low taxes, school bus at door. Waterfront provides year round sports enjoyment. Let me show you through today. Many extras. Listed $35,500.00.

COME IN NOW

We have a brick bungalow situated on a large V.L.A. sized lot just minutes from Belleville. Ideal home to bring up the children. Garage for dad's car, full basement for mom's chores. Owner anxious, come in and make me an offer.

HOUSE TO RENT

Good sized landscaped lot, rear sundeck, garage, full basement, laquire today.

Member of M.L.S.

On Duty:
Ann Frederick — 962-6499
279 North Front Street, Belleville
968-6428
(82 Division Street, Trenton)
392-3228

— PRIVATE SALE —
76 VILLAGE DRIVE
3 Bedroom Bungalow
1 Year Old
Asking $23,500.
Telephone 962-0313

JOYCE

WEST PARK VILLAGE

Early possession can be arranged on this one year old "Homeridge" home. 3 large bedrooms, dining and living rooms. 9¾% mortgage with terms to suit. Don't miss this home.

$13,900.

8 miles from Belleville. 4 bedroom frame bungalow on 1 acre of Canada's finest soil. Call for details now as this won't last.

For gracious county living we have several New Homes almost completed on large lots only minutes from town.

There's More Where These Came From

JOYCE

962-5326

374 Front Street, Belleville
OPEN EVENINGS TILL 9 P.M.

UNITED TRUST

PRINCE EDWARD CTY.

50 acres vacant land, sandy soil ½ mile of road frontage, only $12,900. Mabel Kleinstuber 395-2164.

PICTON

$2,900. Building lot, size 51' x 107'. Near town and schools, handy to downtown. Mabel Kleinstuber, 395-2164.

WEST LAKE

2 bedroom cottage with natural wood finish 3-pc. bath, electric heating, completely furnished, beautifully landscaped. Priced $19,500. Mabel Kleinstuber 395-2164.

ONE hundred new farm, pond fenced, 2 barns, hydro, 2 miles to Picton, owner will finance, $1,000 down. Bob Lane Stewart, 966-5261.

NICKASON

Asking $500 down — $50. per month — full price $2900. 1 acre treed lot and small cabin. Near boating, fishing and snowmobiling.

100 acres, nicely wooded, ½ mile road frontage, excellent building site. Approx. 25 miles from Belleville. Asking $18,900. with $3,000. down.

BELLEVILLE 968-3519
PICTON 476-4229

The Gallery OF HOMES

CHECK OFF WHAT YOU WANT

—Pure air — Sparkling lakes
—Huge lakefront lots —Sandy coves —Virgin woods —Country land trails —Friendly neighbors —Excellent schools —Fun activities —Boating —Wildlife.

You'll find all these desirable features at SHAWAND, the unique 1,200 — acre wonderland in the Highlands of Hastings County, scenic miles northeast of Peterborough. Get into Phase 1 now! ($49. down). 15 beautiful colour-coded lots. Special packages include lot, cottage, furnished and wired. Free covered brochure from

Bowes and Cocks Ltd., Realtor, 175 North Front St. Belleville.

PHONE 968-4571

BOWES & COCKS REALTY

PRIVATE SALE
Sidney Township
CLOSE TO CITY
THREE LARGE BEDROOMS
—1½ Baths,
—Ground Floor Family Room,
—Large Kitchen with Dinette,
—Spacious Living & Dining Room With Fireplace.
—Carport and Throughout
—Screened Porch
—Garages For Two Cars
THIS HOME IS BETTER THAN AVERAGE TO INSPECT CALL 965-3894

COUNTRY Estate. Five bedroom brick and stone, immediately possession. Call Bob Lane Stewart Realtor, 966-5261.

Part time or full time. Very profitable business opportunity as products supplied wholesale. In cash investment. Training provided. Car necessary.

PHONE 967-1363
Evenings

EXPERIENCED cabinetmaker required for custom kitchen cabinet shop. Apply in person to Kitchen Kraft Cabinets, 1 Bridge Street, East, Belleville.

MOBILE HOMES

1980 12 x 68 TWO bedroom mobile home with many extras, situated in beautiful park owned by Trenton Mobile Home Park.

12 x 60 FOOT Cheltee deluxe Glendale model, 2 bedroom, 4 appliances, skirted and dryer, shed/workshop, situated in Trenton Mobile Home Park.

BRAND NEW
12-FOOT x 60 FOOT
MOBILE HOMES
Completely Furnished
$7,575.

Easy terms. Name your own down payment.

3 Miles West Of Kingston On Highway 2

RANCHO ESTATES
MOBILE HOMES
389-5060

BUSINESS OPPORTUNITIES

SPARE TIME INCOME

Reliable and enthusiastic energy lovers NEW TYPE business. Unlimited potential for income in your area. No selling. Part-time hours. Investment $4,995. Call collect (416) 625-1800 or write: CANADA-WIDE ENERGY CONSULTANTS LTD., DEPT. D, 100 Bay St., Suite 200, Toronto, Ont. M5J 2Y1.

FOR SALE or lease, restaurant/snack bar, totally to 8-ac. R-22 Belleville. 968-3519

HELP WANTED

HELP THE FAMILY BUDGET

Part or full time. Very profitable business opportunity as products supplied wholesale. In cash investment. Training provided. Car necessary.

PHONE 967-1363
Evenings

SIMPSON SEARS
REQUIRES
FULL TIME SALES PERSON for CAMERA DEPARTMENT
Knowledge Of Photography Is Essential
Full Range Of Benefits Including
1. Profit Sharing.
2 Discount On Purchase.
Apply In Person To Personnel Department
SIMPSON-SEARS
QUINTE MALL

MANAGER REQUIRED
OFF-TRACK BETTING
SERVICE
Responsible person. Must have aptitude for figures, experience in dealing with public.
Send Resume With Phone Number to
BOX 1154, TORONTO

FOUR SEASONS HOTEL

Required By
FOUR SEASONS HOTEL
FRONT DESK CLERK
Experience An Asset
Apply Front Desk

Delivers an unmatched, full or part-time career opportunity. We provide a large financial organization, the training and support you need to be successful at marketing your own financial and investment services. Our products are diversified, our commissions are competitive, our benefits are outstanding, and our opportunities are definite. Call us today. Our representatives are full time professionals, and this is a permanent, career position. Please call Mr. Ken Hall, Manager, Belleville Office, 968-6771. Or write, providing full details, to: Investors Group, 1 Bridge Street East, Belleville, Ontario K8N 1L2.

DINING ROOM WAITRESS REQUIRED
Apply
G. GALVIN
QUINTE HOTEL

THE HASTINGS COUNTY BOARD OF EDUCATION

invites applications for the position of "OFFICE ASSISTANT" at the BAYSIDE SECONDARY SCHOOL, effective October 31, 1983.

The person appointed to this position will be responsible to the Principal of the school for the performance of duties as assigned by the Principal, and will be required to work 35 hours per week.

QUALIFICATIONS: The successful applicant will possess a Grade 12 diploma, or equivalent, and will have a minimum of two years' experience in a secretarial position. Typing speed of 60 words per minute is required. Familiarity with basic math skills is desirable.

Interested persons are invited to apply in person or by resume to:

Mr. Roger Clemens,
Principal,
The Hastings County Board of Education
Bayside Secondary School
20 Bruce Street, East,
BELLEVILLE, Ontario
K8N 1C2

EXPERIENCED R.N.A. or R.N.
Full Time Employment
Apply Between 1:30 and 3:30 p.m.
SHEPPARD NURSING HOME
259 Albert St.
Belleville

Why Not Join A Company Where There's No Lay-Offs!
If you have a car, contact
H. TESSIVEN
About A Wonderful Future With ELECTROLUX CANADA LTD.
342-7697 Kingston

PART TIME MATURE PERSON
For maintenance work for modern building.
Hours Approximately 2 to 3 p.m.
WRITE BOX A-11
THE INTELLIGENCER

COOK WANTED
FULL TIME
MALE OR FEMALE
PHONE 968-6810

MAKE EASY $ $ $

Part time, full time. Work when you want to work. Phone Alice for full details, no cost, no obligation. Call collect 1-416-625-1800 or write: CANADA-WIDE ENERGY CONSULTANTS LTD., DEPT. D, 100 Bay St., Suite 200, Toronto, Ont. M5J 2Y1.

HELP WANTED

ACCOUNTING OPPORTUNITY

An opportunity exists in our accounting department for a fourth or fifth year B.I.A. or C.G.A. student with a minimum of four years of general accounting or auditing experience.

The position offers challenge and excellent promotional prospects in the hard working self-starter.

Please send resume detailing experience, salary requirement and academic standing, etc. to:

CONTROLLER,
CORBY DISTILLERIES LIMITED,
P.O. BOX 10,
CORBYVILLE, ONTARIO.

Replies will be held in confidence.

REQUIRED

Fast, Accurate TYPISTS

AND GENERAL OFFICE WORKERS

for Part-Time Work in Two Local Industries

PHONE 968-5221

between 8 a.m. and 5 p.m.

LOYALIST COLLEGE

OF APPLIED ARTS AND TECHNOLOGY

requires

REPROGRAPHIC TECHNICIAN

Qualifications: Graduate of a College of Applied Arts and Technology Educational Resource Technician Program or equivalent.

Duties: To operate and perform preventive maintenance on all machinery for slide production, preparation of transparencies, sound recording, video tape recording etc. Some graphic capability will be required.

Apply in writing to:

Personnel Office
Loyalist College
Box 4200
Belleville, Ontario.

828-26

M. J. McALPINE LIMITED

ONTARIO LAND SURVEYORS

CONSULTING CIVIL ENGINEERS

announce that they have purchased the practice of

GERALD F. STEELE, O.L.S.

and now offer surveying and engineering services from his former address as well as in Bancroft.

SUITE 203 - 266 FRONT STREET, BELLEVILLE

962-5335

828-27-30

ADMINISTRATIVE SECRETARY

(Licensed private club)

Belleville Area

CAPABLE OF SUPERVISING BAR AND FOOD SERVICES

General management duties. Apartment included. Applications received up to September 30, 1972. Duties to commence immediately.

Apply Box A-44
The Intelligencer

828-29

SNEAKY PETE'S RESTAURANT

QUINTE MALL

REQUIRES WAITRESSES

COUNTER GIRLS AND EXPERIENCED CASHIER

Also An Opening For DISHWASHER

Apply in Person

823-6

WANTED, Tenants pickers and independent pickers for Spencer Orchards, Wellington. Phone R. C. Conley and Sons. 823-7

RELIABLE babysitter for 2 children, for 2 and one half days a week, after 3 p.m. 962-2946. 823-8

MATURE lady for domestic help and to look after two children in my home. Telephone 962-3621. 823-9

RAIN coats ready for Christmas in your way, also fall and winter coats by cutting line of Christmas cards and gifts for sale. Call Mrs. Lloyd Stevens, Our cabotel, 52 Ivan Heights Drive, Belleville, Ont. or telephone 962-6744 for free Christmas cards by appointment. Free calendar. Nonesuch Greeting Cards, Dept. 2, 217 Canada, Hamilton. 811-1m

UP TO here in hair? Looking for a way out? Try my cut. Karen Stevens, [illegible] Avon Representative. [illegible] 962-[illegible]. 811-1m

Wants for Mrs. M. Starr, 137 Bridge, Belleville, Ont. 811-1m

WANTED

WANTED . . . 14 MORE COUNTRY MUSIC FANS

Come to Kenilworth Tearoom with Jim Pennington's Country Band, Saturday, Lacey Stirling Friday, Oct. 6 at 8 p.m. Admission $1.50. Dinner reservations 962-2424. Ticket outlet Cash $100.00. Bottle(s) from each, Cash $100.00. Bottle(s) from each, Cash $100.00. Bottle(s) from each,

AUCTION SALE

Wednesday, Sept. 27 at one o'clock Bonneyville Mill, Highway 3 mile west of Belleville.

Sale, starting promptly at 1:00 p.m. Terms: Cash. Not responsible for accidents after sale. Property of Mrs. Mary Vincent, P.M. executrix; china, glassware, pictures, mirrors, chesterfield, chairs, occasional chairs, dressers, chesterfield, chairs, occasional chairs, dressers, chesterfield, chairs, occasional chairs, dressers, tables; electric and wood stoves and utensils.

Terms — Cash.

ROBERTS AUCTION SERVICE
962-1561 — 962-6331
S28-31

AUCTION SALE

AUCTION SALE
382 NORTH FRONT ST.
BELLEVILLE

SATURDAY, SEPT. 30, AT 10:30

Admitted Friday 26th Beach electric heater; 2 metal desks; 2 chairs; 2 drawer; Singer sewing machine; 2 typewriters; 4x4 table; 4x8 table; 2 chairs; 2 desk chairs; 2 desks; 2 steel cots; mirror; 2 steel cots; 2 steel cots; 2 steel cots

Leftist Scholar Asks Citizenship

TORONTO (CP) — A Hungarian-born Marxist scholar who was refused an immigrant visa to teach at York University in Toronto now is here to apply for landed-immigrant status from within Canada.

"I am not going to allow this clue—this irresponsible allegation that my presence is contrary to the Canadian public interest—to stand against my name," Dr. Istvan Meszaros said in an interview Sunday.

The 43-year-old scholar was a close associate of George Lukas, minister of culture in the Hungarian provisional government which was overthrown by Russian Stalinists in 1956.

He fled to Italy, and in 1959 moved to Britain, where he has taught for the last 13 years. A British citizen since 1965, he has held a senior post at the University of Sussex for the last six years. He resigned to accept the post of professor in the division of social science at York University.

Dr. Meszaros arrived in Toronto last Tuesday as a visitor and on the advice of his lawyer, Paul Copeland, has applied for landed-immigrant status from within Canada.

"I understand that by this procedure, I will at least be told the reasons for the first refusal in London," he said.

A letter informing him that his application was rejected said only that to allow him entry was "contrary to Canadian public interest."

Dr. Meszaros said he thought the Canadian official who conducted the security interview in London was very nice, politically.

"He seemed to think in very simplistic terms and assumed that all Marxists are bombers and dynamiters."

Dr. Meszaros is regarded as one of the world's leading scholars of left-wing thought.

Brief Supports OMB

TORONTO (CP) — The powers of the Ontario Municipal Board should be retained and strengthened, says a brief to the select committee of the legislature reviewing the role of the OMB.

The brief, from the Confederation of Resident and Ratepayer Associations, which represents 40 Toronto neighborhood groups, says:

"As long as councillors are responsible only to themselves, a sober second look by an independent agency such as is now afforded by the OMB is essential."

The brief was to be submitted to the committee today.

The brief rejects the argument by many municipal councillors that voters can throw them out of office on election day if they don't like council decisions.

"The problem with this system is . . . that by election time the voter's neighborhood may have been destroyed because of some ill-conceived council decision."

The brief says the OMB "has to be the conduit of a court of last resort for the individual whose civic rights are being trampled by the decisions of local politicians" who, it says, "seem to think that council decision is always right simply because it is locally made."

"As long as designated land use is no deterrent to land speculation, and compliant councils are only too ready to acquiesce to the demands of developers, the present role of the OMB must be maintained and strengthened as a forum to which the individual can appeal for justice. . . ."

If this role is not maintained, the brief says "confrontation on the local level may take on ugly proportions."

Since being founded in 1969, the confederation has represented the opposition voice at a dozen hearings by the municipal board on bylaws submitted by Toronto city council. It has been involved in five other major hearings not yet completed, and will appear in five development bylaws not yet submitted to the OMB.

China and Japan Open Talk Series

PEKING (Reuter) — Chinese Premier Chou En-lai said tonight he is convinced China and Japan can establish normal relations, putting small differences aside and seeking broad agreement.

Speaking at a banquet in honor of visiting Japanese Prime Minister Kakuei Tanaka, who arrived in Peking earlier today, Chou said such an action would help the quest for peace in the world.

The Chinese premier said establishment of friendly and good neighborly relations would help expand personal, cultural and economic interchange.

Tanaka arrived in the Chinese capital on a historic six-day visit determined to end decades of unhappy relations through the establishment of diplomatic relations.

Some Japanese news reports sent from here to Tokyo tonight said the two leaders already had agreed in principle on normal relations.

The two leaders met for almost three hours in the Great Hall of the People, where the banquet also was held.

Tanaka is the first Japanese prime minister to set foot on the Chinese mainland since the Second World War when wartime leader Hideki Tojo visited Peking during the Japanese occupation of the capital.

Tanaka was greeted on arrival by Chinese premier Chou who stood by his side as the national anthems of the two countries were played and the flags of Japan and China fluttered in the background.

It was the first time in 27 years that the Japanese flag had flown here and the Japanese national anthem—a symbol of repression for millions of Chinese—had been freely played.

Farmer Nominated

SYDENHAM, Ont. (CP) — Mary Lloyd-Jones a beef and sheep farmer, was nominated Sunday night to contest the riding of Frontenac-Lennox and Addington for the New Democrats in the Oct. 30 federal election.

Mrs. Lloyd-Jones, 52, was an unsuccessful NDP candidate in the provincial riding of Kingston and the Islands during the last Ontario election. She is a former Loughborough Township councillor.

Other candidates nominated are Conservative Douglas Alkenbrack, who held the seat in the last Parliament, and Liberal Peter MacEllerum, former chairman of the Ontario Wheat Growers Marketing Board.

TORONTO STOCKS

TORONTO (CP) — Prices on the Toronto stock market lacked strength in light mid-morning trading today.

The industrial index, considered a major indicator of market trend, rose .26 to 208.94. Gold slipped .30 to 182.86, base metals .09 to 261.78 and western oils .49 to 252.72.

Volume by 11 a.m. was 466,000 shares compared with 518,000 shares traded at the same time Friday.

Sectors of the market contributing to the advance were chemical, trust and loan and oil refining while paper and forest, beverages, merchandising and food processing were lower.

Declines were slightly ahead of advances, 93 to 89, and 196 issues remained unchanged.

Van Ness Industries dropped 4 cents to 56, Morrill Pocock 2¢ to $3, West Ingles Plast. 12 cents to $1.35 and Security Capital Club 3 cents to $1.06.

Turbo Resources gained 10 cents to $1.85, Shell Investments 1¼ to $29¼, Kelsey-Hayes Canada ¼ to $7¾ and Leigh Instruments ¼ to $3½.

Sunburst Exploration advanced two cents to 13 and Torcan Mining 9 cents to $7.29.

Columbia Metals declined 7 cents to 67, Kirkland Minerals 1 cent to 13, Quebec Sturgeon River 4 cents to 68 and United Siscoe Mines 7 cents to $2.10.

TORONTO LIVESTOCK

TORONTO (CP) — Slaughter cattle prices were steady for a supply lacking quality and finish at the Ontario Public stockyards today.

Veal calf prices were strong and hog prices slower. There were no prices on sheep and lambs due to the special sale at 3 p.m. Friday.

Slaughter cattle 761: Choice steers 34-35, good 33-34, medium 30½ to 32, common 28-30; choice heifers 33-34, good 31½-32½, medium 29-31, common 27-29; good cows 19½-21½, with sales to 22.50, medium 25-26, canners and cutters 18-24 50, good heavy bologna bulls 29-31, common and medium 26-28.50.

Replacement cattle 301: Good light stockers and feeders 26-44, good heavy shortkeep feeders 25-26, good stock steer calves 40-44, good stock heifer calves 38-42, common and medium stockers and feeders 30-37.

Calves 623: Choice veal'rs 45-48 with top choice 49-50.50; good 39-44, medium 33-37, common 26-32, boners 20-26.

Hogs 1,047: Base price 41.25-41.50, currently at Toronto 41.30, slags and boars 19.25.

Most Active Stocks

TORONTO

At 11:30 a.m. report from the Belleville offices of Wallwyn, Stodgell & Co. Ltd., 185 Pinnacle Street.

Follows stock, number of sales, last sale and net change.

INDUSTRIALS

Kaffler Stores 41,900, 17½, down ¼.
Kappa Transport 19,300, 10, no change.
Pacific Pete 12,426, 45, up ¼.
Security Cap. B. 8,000, 1.60, down .05.
Consumers Gas 5,895, 18¼, up ¼.

MINES

Tara 6,750, 15, down ¼.
Can. Lencourt 5,500, .19½, down .00½.
Jorex 3,100, 1.03, up .02.
Metachewan 3,000, .07, no change.
Brunswick 3,815, 3.75, up .15.

OILS

Can. Bonanza 32,000, 1.13, down .02.
Spooner 24,100, .30, up .10.
Sarnicgdale 14,690, 7.65, down .15.
Pan Ocean 13,227, 15¾, down ¼.
BP Gas 8,140, 6.15, no change.

Toronto Stock Exchange

11 a.m. stock prices provided by

Walwyn Stodgell & Co. Ltd., 181 Pinnacle Street

INDUSTRIALS

Alcolia 9¾	Hudson Bay Co. 17¾	Noranda Int'l. 400
Acres Ltd. 15¾	Husky Oil 12½	Cominco 21¼
Alcan 23¾	IAC 35¾	
Algoma Steel 26¾	IBM 307½	MINES
Algoma Steel 12¾	Imasco 46½	Atlantic Nugget .43
Aluminum 27¾	Imperial 27¾	Bralorne 3.00
Bk. of Montreal 27¼	Int. Nickel 25½	Brunswick 3.75
Bk. of N. S. 27	Inter. Pipe 22¾	Cdn. Javelin 6.00
Bell Canada 41¾	Labatt Co. B 20	Can. Longyear 22
Bid 21½	Loblaw 31¾	Can. Tungsten 1.10
Bow Valley 30½	Mac. Massey 24¾	Cassiar Asbestos 7.25
BC Forest 24¼	Mac. Dom. 24¾	Consolidated 600
Canada Cement 21½	Mac. Hunter C 18¼	Copperfields 1.00
Can. Breweries 14¾	Molson 19¾	Dome 12¾
Can. Industries 30¾	Northern Nat. 12¾	Dyno 1.50
CIBM Ltd. 19	Pacific Pete 45	Kerr Addison 16
CPR 12½	Power Corp. 21½	Lytton Minerals 122
CP Inv. PPD 20½	Robinson 21½	Metropolitan Lake 32½
Cdn. Util. 20½	Royal Bank 27¾	Mattagami 1.00
Chemcell 6¾	Royal Bank 24½	Patiquina 2.60
Chrysler Corp. 30½	Scott York Hold. 18	Orchan Mines 410
Comm. Cas. 12	Shell Canada A 29¾	Pine Point .81
Consumers Gas 18¼	Simpson's Ltd. 27½	Rio Algom 30½
Crown Zell. 15	Simpson's Ltd. 24¾	Steep Rock 15½
Dist. Seagrm 20½	Steel Can. 30¾	Steep Rock 11½
Dodaco 37½	Thompson News 28	Sullivan Mng. 220
Dominion Stores 16¾	Texaco Can. 28¾	Texas Gulf 1.00
Domtar 19¾	Toronto Dom. 24¾	Upper Canada 1.18
Falconbridge 29¼	Traders Group A 19	Yorn 10
Ford Canada 37¾	Union Gas 20¾	
Fmr. Reasons 10	Union Carbide 17½	OILS
Gen. Bak. 7	Un. Corp. 21	
Gt. Lake Paper 11½	Voiels Corp. 21	BP. Oil and Gas 6.15
Grty Trust 15	Willsnortair 14	CDM & Pete. 726
Gulf Canada 23	Woodwards 'A' 27½	Pan Can. Oils 12¾
Hawker Sidd. 29	Woolworth 27½	Placer Dev. 64
Herns Perkins 22¾	Westcoast Trans. 21¾	Ranger 75
Hiram Walker 14¾	Weldwood 14¾	W. Decalta 638
Hudson Bay Oil 45½	Can. Breweries 7¼	

Help your son get ahead.

This boy knows that courtesy is good business

Newspaper route management can be a boy's first step forward

A BOY with a newspaper route truly is in business for himself. With an assist from our people who are experienced in working with boys.

He buys his newspapers from us and retails them to you.

He sells, he delivers, and he collects. Like any good businessman, he keeps records (you can see how valuable this is in applying the lessons he learns in the classroom in a practical way).

And like any good businessman, he shows a profit. A boy with a newspaper route earns money that can help him build a sizable bank account of his own. Useful for the things he wants. Even for a college education.

Not only does a newspaper route sharpen a young boy's business sense (which will be helpful to him throughout life no matter what career he chooses), it also offers him some important extras — the ability to deal with people, and the lessons of promptness, of care, of self-reliance, and of good manners.

In these ways, a newspaperboy manages to keep a step ahead of other boys in preparing for life.

If your son wants to handle a route, put him in touch with us. One may be available for him in your neighborhood. It will be an unusual opportunity for the self-advancement you want him to have.

Intelligencer
Circulation Dept.
45 Bridge Street E., Belleville, Ontario
962-9171

Woolworth
TRENTON
SPECIAL!!

TUESDAY ONLY!
MAGNUS CHORD ORGANS
WITH BOOKS
$50. ea.

Brief Supports OMB

TORONTO (CP) — The powers of the Ontario Municipal Board should be retained and strengthened, says a brief to the select committee of the legislature reviewing the role of the OMB.

The brief, from the Confederation of Resident and Ratepayer Associations, which represents 40 Toronto neighborhood groups, says:

"As long as councillors are responsible only to themselves, a sober second look by an independent agency such as is now afforded by the OMB is essential."

The brief was to be submitted to the committee today.

The brief rejects the argument by many municipal councillors that voters can throw them out of office on election day if they don't like council decisions.

"The problem with this system is . . . that by election time the voter's neighborhood may have been destroyed because of some ill-conceived council decision."

The brief says the OMB "has to be the conduit of a court of last resort for the individual whose civic rights are being trampled by the decisions of local politicians" who, it says, "seem to think that council decision is always right simply because it is locally made."

"As long as designated land use is no deterrent to land speculation, and compliant councils are only too ready to acquiesce to the demands of developers, the present role of the OMB must be maintained and strengthened as a forum to which the individual can appeal for justice. . . ."

If this role is not maintained, the brief says "confrontation on the local level may take on ugly proportions."

Since being founded in 1969, the confederation has represented the opposition voice at a dozen hearings by the municipal board on bylaws submitted by Toronto city council. It has been involved in five other major hearings not yet completed, and will appear in five development bylaws not yet submitted to the OMB.

Too Early

MEDICINE HAT, Alta. (CP) — Almost half a foot of snow fell Sunday across parts of Western Alberta where harvesting was still far from complete. Temperatures were 30 degrees below normal.

A few points in the foothills reported as much as 10 inches of snow.

Smaller amounts of snow were reported across the grain belt of southern Saskatchewan.

Paternity Leave

NEW YORK (CAP) — The board of higher education says it's willing to give male instructors at City University a 20-day "paternity leave" with pay when their wives have babies.

Ban Is Vetoed

BERN, Switzerland (Reuter) — Swiss voters defeated in a referendum Sunday an attempt to ban Swiss arms exports to all but neutral European countries.

There were 305,190 votes against a constitutional amendment to this effect and 284,728 votes for it.

The amendment also needed the support of the majority of Switzerland's 22 full cantons. Fifteen cantons voted against and seven for.

Pot Found

TORONTO (CP) — Forty pounds of marijuana were found and $17,000 worth of stolen merchandise recovered in three separate actions by Metropolitan Toronto police on the weekend.

Acting on search warrants, police first found eight pounds of marijuana in one apartment, then went to another apartment where 26 pounds, were found.

Answering an emergency call about a man with a gun, police went to a third apartment and found six pounds of marijuana and the stolen merchandise.

Wallabees... the most comfortable shoes we sell

the most comfortable shoes ever built...

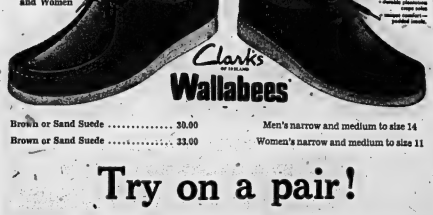

For Men and Women

Clark's famous Irish craftsmanship with special in-built features...

- Natural form toe shape
- genuine hand-stacked leather construction
- glove-soft soft pliant leather uppers
- thick leather bottoms
- durable crepe rubber soles
- unique comfort padded insole

Clarks Wallabees

Brown or Sand Suede 30.00
Brown or Sand Suede 33.00

Men's narrow and medium to size 14
Women's narrow and medium to size 11

Try on a pair!

LESLIE'S
SHOE STORE LIMITED
255 FRONT ST. BELLEVILLE
Where the right fit means more than just the right size.

What the Stars Say

By JEANE DIXON

Tuesday, Sept. 26

Let others do the pushing and rushing. Spending drifts into a splurging. Concessions are needed for peaceful home life.

Taurus (April 20-May 20): It seems time to act, settle pending negotiations, but actually, the conditions for a clearer definite result do not exist.

Gemini (May 21-June 20): Your accounting is indicated as shaky at best. Where you hide or manage money, exceptional care is needed.

Cancer (June 21-July 22): It is difficult to shield your loved ones from the frustrations of today's events, or rather, from your reaction to conditions.

Leo (July 23-Aug. 22): More work is required persuading people to go along with your plans than in any other activity. Overdo nothing, spare your strength.

Virgo (Aug. 23-Sept. 22): Take time to check your health care habits, diets, and the like, make appropriate changes. Social contacts involve expense.

Libra (Sept. 23-Oct. 22): Peace is somewhat more a balance between opposing factors than usual, has to be enforced. Family affairs tend to be expensive.

Scorpio (Oct. 23-Nov. 21): What the trouble is may be a mystery—you've just got to be attentive and gentle with those you love.

Sagittarius (Nov. 22-Dec. 21): Let others have the same free choice you claim for yourself—letting their remarks go unchallenged puts you above the competition.

Capricorn (Dec. 22-Jan. 19): Your money has half a dozen places to go, including a couple you hadn't thought of. Loved ones have schemes involving you.

Aquarius (Jan. 20-Feb. 18): Rushing in to direct what seems an improvement won't do—there are factors beyond ready view. Be clear and explicit.

Pisces (Feb. 19-March 20): Care in any travel is essential. You have little resistance to overcome, but little assistance in whatever you attempt.

Ripley—Believe It or Not!

To Your Good Health

Itch Condition Needs Treatment

By GEORGE THOSTESON, MD

Dear Dr. Thosteson: I have been told that I have barber's itch. It starts back of my right ear and extends downward about three inches. Sometimes it develops pimples and hives badly.

I have had this for more than two years and it doesn't seem to get any better. What can I do about it?—F.M.

"I'm not trying to drum up business for dermatologists, but if you haven't seen a doctor—and I get that impression from your letter—then I'd see one now.

Two years is much too long to allow a skin condition such as you describe to go apparently unchecked and uninvestigated.

Sycosis, the medical name for barber's itch, can leave some unsightly scars if not treated within reasonable time.

You can begin right away by changing your own shaving methods. It's essential in treating this condition to use absolutely clean shaving materials. Sterilize your razor with alcohol, use clean towels and go to a brushless shaving cream while the condition is being treated.

You might try applying hot boric acid packs.

You could have either or two varieties of barber's itch that is caused by a fungus or the one caused by a germ, staphylococcus, for example.

Depending on which one, the treatments will vary, an antibiotic for the germ-caused variety and perhaps an anti-parasitic ointment locally for the fungal one.

From your description, I would say you had a fungal infection, the more common type of barber's itch that affects the chin and cheeks more than the upper lip. The germ-caused variety usually results from an infection brought about by a nasal discharge or unclean razors. For this reason, it is more commonly found above the lip.

Incidentally, continued use of the term "barber's itch" can be a bum rap for barbers.

Most barber shops are sanitary places, compared with what they might have been in days past when sanitation laws were either non-existent or lonely enforced.

Maybe we should start calling it "shaver's itch."

Dear Dr. Thosteson: Would the term "Dracula" describe the symptoms of erysipelas? What part of the body does it affect and what is the cause? Is it contagious?—A.T.A.

Erysipelas, once fairly common, has been licked with the advent of the sulfa drugs and the antibiotics.

It is a streptococcal infection of the skin that produces a red, swollen rash. Any part of the body can be affected, but the most common site is on the nose area, spreading out to the cheeks.

It tends to come on quickly and is often accompanied by a high fever and chills.

The streptococcus organism enters through the skin by way of minimal abrasions, often invisible to the eye.

At its peak, erysipelas was a common ailment among young children and elderly people. Today it is rarely associated with elderly people who have come chronic, debilitating illness.

Generally speaking, it is quickly treated with an antibiotic.

Dear Dr. Thosteson: Can a massive brain hemorrhage be causing a stroke be caused by varicose veins on the legs?—R.R.M.

No, there is no relation to brain hemorrhage.

Marmora District News

MARMORA — Mr. and Mrs. Cyril Tandy, Mr. and Mrs. Mike Logan and Mrs. Clarence Sopha attended the recent wedding of Tyler Mae Tandy, daughter of Mr. and Mrs. Ross Tandy, to Mr. Bill Kimble in Deseronto.

Mr. and Mrs. Stewart Lovell, Mrs. Marion Anderson and daughter Mary Evelyn, and Mr. Frank Ellis, all of Woodstock, visited Mr. W. J. Mills on the weekend.

A quartette known as The Blakely Singers of Lakefield took charge of the service at Marmora Free Methodist, Church on Sunday evening. Mr. and Mrs. Garnet Blakely, Miss Joyce Blakely, and Mr. Ronald Pavey, accompanied by Mrs. Pavey at the piano, sang gospel hymns, both old and new for a large audience.

A quintette known as The Lakefield Ladies' Quartette took charge of the service at Marmora Free Methodist, Church on Sunday evening. Mr. and Mrs. Garnet Blakely, Miss Joyce Blakely, and Mr. Ronald Pavey, accompanied by Mrs. Pavey at the piano, sang gospel hymns, both old and new for a large audience.

A good turnout was on hand on Friday evening for the welcome party of the season at St. Paul's Church hall. The winners were: Mrs. Kerr, Mrs. Irwin Grey, Mrs. Art Reid and Master Lavender. The consolation prize went to Mrs. H. K. Maxwell.

Mr. and Mrs. Cyril Tandy attended the wedding of their granddaun, Robert Tandy of Havlock and Miss Heather Howard of Belleville.

Word has been received here of the safe arrival of Mr. and Mrs. Jack Rombough in Window Rock, Arizona, where they rejoined their daughter and son-in-law, Mr. and Mrs. Bud Cole and their two children. Mr. and Mrs Cole are working amongst the Navajo Indians on the reservation.

TV ENTERTAINMENT

MONDAY

4:00—News (6) (7) (8) (10) (12) (13)
Dick Van Dyke (9)
Breakfast Club (11)
5:00—To Tell The Truth (6)
Mike Douglas (7)
PBJ (8)
Sesame (9)
Young Dr. Kildare (10)
Hollywood Squares (12)
Lassie (13)
Leave It To Beaver (11)
Partridge Family (11) (12)
Dick Cavett (13)
5:30—Gentle Ben (6) (7)
Medical Center (8)
6:00—MOVIE: "Ben Hur" (9)
Here's Lucy (6) (7) (10)
Dick Van Dyke (8)
6:30—This Is The Law (11) (12)

Doris Day (6) (7) (10)
Pro and Wheels (8)
10:00—Tattletales (9) (11) (13)
Dick Cavett (6) (7) (10)
Movie (12)
11:00—News (6) (7) (8) (10) (11) (12)
11:20—Johnny Carson (6)
Movie: "Tall Man Ride Tonight" (7)
MOVIE: "Mail Order Bride" (10)
11:45—MOVIE: "Mission to the Night" (8)
12:00—MOVIE: "Treasure of the Golden Condor" (12)
12:30—MOVIE: "The Champagne Murders" (9)
12:35—MOVIE: "Asylum for a Spy" (10)

TUESDAY

6:00—News (6) (7) (8) (10) (12) (13)
6:30—Dick Van Dyke (9)
Sesame (11)
Partridge Family (12)
7:00—To Tell The Truth (6)
Final Exam (7)
Mike Douglas (8)
Lassie (10) Wish (11)
Truth or Consequences (13)
Sonny and Cher (12)
7:30—Truth or Consequences (6)
Dick Cavett (7)
Hawaiian Hunters (8)
Amazing World of Kreskin (10)
Dr. Dolittle (11) (13)
Bewitched (12)
8:00—Movie (6)
Mary Tyler Moore (11) (12)
Maude (8) (9) (10)
Hawaiian Eye (13)
8:30—Flip Wilson (11) (13)
Bridget Loves Bernie (12)
9:00—MOVIE: "Moon of the Wolf" (6)
Odd Couple (8)

8:30—Primetime (7)
9:00—MOVIE: "Challenge (11) (13)
MOVIE: "Butterfly Harvest" (6) (7) (10)
Marcus Welby, M.D. (8)
Night Gallery (9)
Night Stalker (11) (13)
Marcus Welby M.D. (12)
10:30—Pro Football (6)
11:00—News (6) (7) (8) (10) (11) (12) (13)
11:20—Johnny Carson (6)
Dick Cavett (7)
MOVIE: "Little Beneath the Wheels" (10)
11:45—MOVIE: "The Dead Don't Die" (8)
12:00—MOVIE: "Talent Scouts" (11)
11:30—MOVIE: "The Heathen Priest" (12)
12:45—MOVIE: "Girls in the Night" (9)
1:00—MOVIE: "The Savage Innocent" (8)

RADIO

CJBQ

AM - 800

BELLEVILLE

FM - 97.1 m/s

MONDAY

6:04—Up with the Sun with Tom Hamilton is an early morning show with the "Wonderful Wake-Up Call" at 6:25
10:00—What Do You Think? with moderator Ray Hamilton is your opportunity to voice your opinion on various topics
12:00—Luncheon Interlude.
1:30—Open House with Paul Flagler is an hour of farm news and comment of events in your area
3:00—Town and Country Show with Ken Hamilton from 3:00 to 4:00
4:00—Dial-a-Record and Weather Line—Ted, Lee and Co. — with Ted Reeder in Belleville and Lee Jeacocke in Belleville.
5:30—Sports Desk with Peter Thompson. Sports at 6:30 and Road music and the "Pet Clinic" at 6:35 p.m.

6:00—Six O'Clock Report — a complete coverage of the day's news, weather, sports and the Stock Exchange.
7:00—Dial-a-Record
7:30—Belleville City Council Meeting.
11:15—Town and Country Get Together with Ken Hamilton's Request Line.

MONDAY

9:00—The World at Noon.
9:05—This Country in the Morning.
12:00—Noon News.
1:30—My World, A panel game created by Lois Hetherington.
2:30—Dial-a-Record with Jack Ellis.
3:00—Dial-a-Request with Jack Ellis — weekday talk show.
4:00—Sunday with Al Wilson.
6:00—News World at Six.
6:05—Sports Desk.
6:30—Report Card.
7:00—Dial-a-Request Line 21 — Classical music is performed by the Great Musicians.

Contract Bridge

By B. Jay Becker

(Top Record-Holder in Masters' Individual Championship Play)

Australia versus France
East-West vulnerable

NORTH
♠K74
♥6
♦AQJ852
♣A86

WEST
♠J95
♥KQ10
♦3
♣K109543

EAST
♠8632
♥AJ73
♦K74
♣72

SOUTH
♠AQ10
♥87543
♦10 9
♣QJ

The bidding:

North	East	South	West
1♦	Pass	1♥	Pass
2♦	Pass	2♠	Pass
Pass	3♦	3♠	Pass

Opening lead—two of spades.

The deal occurred in the match between Australia and France, won by the French by 11 international match points for a 14 - to - 6 victory-point triumph.

At the first table, where Eaves and Smilde were North-South for Australia, the bidding unceremoniously died at three diamonds and declarer made eleven tricks after winning the club Ace and best low-ing the trump finesse.

Actually, five diamonds is a fine contract — even though North-South have only 23 high-card points — since all total trumps are present.

Declarer can count on losing only one heart trick, one spade trick and one club trick.

However, Australia did rather well on the hand, for, at the second table, with a French pair North-South, the bidding went:

North	East	South	West
1♦	Pass	1♥	Pass
2♣	Pass	2♦	Pass
2♥	Pass	3NT	

West led the club five and Delmonty South saw that the contract should stand or fall solely on the location of the king of diamonds. Accordingly, he west up with the ace of clubs, deliberately refusing a finesse that could defeat him if East had the king of clubs and shifted to a heart.

Delmonty then entered his hand with a spade, led the ten of diamonds and finessed. Unfortunately, East won with the king, returned the jack of hearts, which held, and continued with a low heart. The outcome was that East-West collected one diamond, four hearts and five clubs when the contract down six!

So Australia won 300 points at this table and 190 at the first table, a total of 490 points when 10 imps. Had East held the king of clubs and West held the king of diamonds, Delmonty's play would have won 6 imps and the French would have beaten the Aussies by 19 VP to 1.

Tomorrow: Mexico vs. Italy

Crossword

by THOMAS JOSEPH

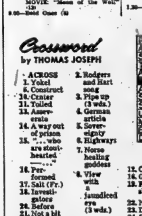

Saturday's Answer

ACROSS
1. Yoked
6. Construct
13. Cause
21. Tolled
22. Amerasia
24. A way out of prison
25. "... thine hearted"
26. Performed
27. Salt (Fr.)
28. Invests in gators
29. Refers
31. Not a bit
32. Chesterfield, e.g.
33. Fruit
35. English poet
36. Otherwise
37. Pierce
38. Jewel
39. Italian port
42. In the past
43. Ancient Hebrew measure
44. Materfamilias
45. Victory symbols
47. Kind of dog
48. Require
49. Price paid
50. I told you so!
51. An Arab land

DOWN
1. Holdup device
2. Rodgers and Hart song
3. Pips up (3 wds.)
4. Caravan article
5. Sever, signify
6. Highway
7. Nurse healing ailments
8. View a jaundiced eye (3 wds.)
9. Aerial navigation system
12. Cross out
14. Gestapo
15. Forethem
16. Nucleus
17. Delight
18. Sumptuous
22. Star (3 wds.)
27. Network
28. Belonging to them
30. Rich cake
31. German city
34. Scottish explorer
37. Lambkin's cry

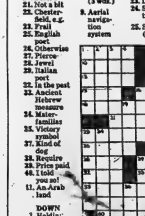

CRYPTOQUOTE—Here's how to work it:

A X Y D L B A A X E
is L O N G F E L L O W

One letter simply stands for another. In this sample A is used for the three L's, X for the two O's, etc. Single letters, apostrophes, the length and formation of the words are all hints. Each day the code letters are different.

CRYPTOQUOTE

QOU QUNFOUJ SL BIU XOB WNEUL QXB SAUNL TJBX XOUJU BIPZ BIU TJUX GUYBJU.—UFQUJQ OMGGNJA

Saturday's Cryptoquote: LIFE IS LIKE A CASH REGISTER, IN THAT EVERY ACCOUNT, EVERY TRANSACTION, IS REGISTERED AND ES CORDED.—MILTON J. SHERN

(© 1972 King Features Syndicate, Inc.)

Walt Disney's True Life Adventures

East Quinte Cable Approved

Napanee may have cable television by the new year. The Canadian Radio and Television Commission has granted permission for Napanee-Deseronto Cablevision Ltd. to operate in the town and adjacent sections of North Fredericksburg and Richmond township. The cable will run westerly along Highway 2 to include Deseronto.

Installation will get under way shortly and some areas may be hooked up to the cable by January.

Partners in the venture are Reginald C. Dawson, owner of a coin laundry in Napanee, George A. Grant of Grant's insurance agency and J. Earl Morrison, publisher of the Napanee Beaver. Associated with them are W. J. Simpson of Toronto, management consultant and W. J. Lelliott of Cobourg, technical consultant.

Studio and telecasting facilities will be built on a site near the Napanee Golf Club in North Fredericksburg. A test tower already on the site indicates that excellent reception will be available from three Canadian channels and about six American. Educational television will be available from the Ontario Ministry of Education and from New York State. There will also be a channel for local programming.

COMING!!
OCTOBER 11th
ST. JOSEPH'S SCHOOL AUDITORIUM
"Road To Fashion"
BY
McIntosh Bros. Stores Ltd.
8.15 P.M.
Tickets 1.00 - Students 75c
AVAILABLE AT McINTOSH BROS. STORES LTD.
Mc
80 years in business to serve you
265 FRONT ST. 968-5706
257 FRONT ST. 968-5706

Naturalizer

Sizes galore plus a fit that's superb
Naturalizer "Harlequin" Comes in wild mink suede with contrasting suede patches $33

Naturalizer "Flatter" Choose from two krinkle shades. Black or Blue $22

Naturalizer "Irene" Choice of gunshock brown or black kid under glass $23

Naturalizer "Calcutta" Comes in fashionable brown alligator, lizard and suede $25

Naturalizer "Expresso" Comes in Black Kid under glass and suede $24

Naturalizer "Bandit" Black crepe patent . $24
LESLIE'S
SHOE STORE LIMITED
255 FRONT ST. BELLEVILLE
Where the right fit means more than just the right size
Matching handbags for all styles shown

IT'S BYE-BYE HIGH PRICED STEREO
When You Buy This Electrophonic Total Music System
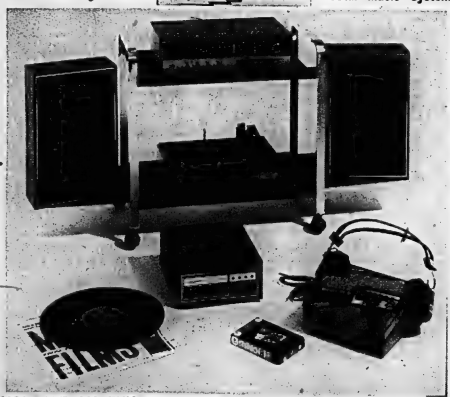
YOU GET ALL THIS:
—SOLID STATE AM/FM, FM STEREO RADIO
—BUILT-IN 8-TRACK STEREO TAPE PLAYER
—BSR STEREO PHONO COMPONENT
—2 MATCHING SPEAKER ENCLOSURES
—DELUXE STEREO HEADPHONE SET
—MATCHING MOBILE ROLLABOUT CART
—STEREO 8-TRACK TAPE CARTRIDGE
—STEREO LP RECORD ALBUM
TOTAL MUSIC CENTRE
$179.95
HURRY! LIMITED TIME!
MANY OTHER COMPONENT PACKAGES TO CHOOSE FROM
IRELAND'S
FURNITURE & APPLIANCES
339 FRONT ST. DIAL 962-3491
JUST SOUTH OF THE UPPER BRIDGE
BUY THIS THURS. & FRI. NIGHTS 'TIL 9
FREE CUSTOMER PARKING

SIMPSONS-SEARS
Quinte Mall, Belleville
20% Off
Custom Drapery Fabric
Here's why you should let us make those special drapes:
- You get expert advice to help you choose the right design for your decor.
- You get access to our vast array of fine fabrics — drapions, open weaves, sheers, antique satins, damasks and many more.
- Famous Roc Lon Rain-No-Stain lining is now available. Insulates against heat and cold, stops moisture stains, protects against sun fading and sun rot. Crease resistant too.
- You get fine workmanship, careful details, deep pleats, invisible stitching, straight hems, etc.

So don't wait, call us today.
Mrs. Barbara Bourget
Our skilled decorator-consultant will take samples to your home and give you a free estimate without obligation.
Phone 966-3661, Ext. 250

SHOP THURSDAY AND FRIDAY EVENING 'TIL 9 P.M. | RETAIL AND CATALOGUE ORDERS ... 966-3211

THE INTELLIGENCER
Founded in 1834
Merged in 1930 with
The Ontario, founded 1870

The Intelligencer

THE WEATHER
WEDNESDAY
Cloudy, Cooler
Low Tonight — 50
High Tomorrow — 60

BELLEVILLE, ONTARIO, TUESDAY, SEPTEMBER 26, 1972

12c Per Copy

Britain Stepping Up Airlift from Uganda

Peace Plan Okayed

NAIROBI, Kenya (AP) — Foreign Minister Omar Arteh of Somalia said today that Tanzania and Uganda have accepted five-point peace plan.

Arteh told reporters he expects the details of the plan to be announced in a few days and that it would be in effect by the end of the week.

He said a cease fire already was in effect.

"I have accomplished my mission," said Arteh, who stopped briefly in Nairobi en route back to Mogadishu after visits to both the Tanzanian and Ugandan capitals.

The foreign minister said remnants of Tanzania-based guerrillas who invaded Uganda on behalf of former president Milton Obote were still in Uganda.

Arteh said he understood that the fighting was going on at present but that the guerrillas would be well advised "to retreat immediately in their own interests."

Arteh said "one or two points" in the peace plan remained to be discussed with both sides.

Diplomatic sources have speculated that the plan provides for a military pullback on both sides of the border, a promise by Tanzania not to harbor Ugandan guerrillas and the return to Libya of the 400 troops who flew in to help Uganda.

Quebec House

BRUSSELS (CP) — A new Quebec House was opened here today by the province's deputy premier, Gerard Levesque, on a note of friendship towards the federal Canadian government as well as towards Belgian authorities.

Levesque sidestepped attempts by reporters to lure him into the tricky area of the exact diplomatic status enjoyed by Quebec House compared with the Canadian embassy in Brussels.

True Davidson Now 'Private'

TORONTO (CP) — Colorful True Davidson, 71, the mayor of the Metropolitan Toronto borough of East York, says she's quitting politics and "resigning as a private in the war to save our planet."

Miss Davidson, who has been mayor of East York since six years before the creation of the borough in 1968, made her announcement at a public meeting.

She said she would work to further environmental and ecology by writing and public speaking.

Miss Davidson said her decision to quit "will be received with pleasure by all members of my council. They have been patient, and kind but all along they have known I've been a poor, weak woman."

That statement was greeted with unbelieving guffaws by several aldermen present.

Bennett Quits

VANCOUVER (CP) — Former Premier W. A. C. Bennett cut most of the remaining ties with politics in British Columbia Monday with a statement that he intends to resign his seat in the legislature and will not attend a special session in October.

His statement, delivered to The Canadian Press by Don Ekman, Mr. Bennett's former special assistant and a Vancouver public relations man, also said he wanted to see attorney-general Leslie Peterson to succeed him as leader of the Social Credit party.

A Joke Shared

New Democral leader David Lewis shares joke with welfare mother Mary Rudball after visiting her home in London, Ont., during campaign tour. Holding hands with Mr. Lewis is Mrs. Rudball's daughter Sheree. (CP Wirephoto)

'Near Disaster' in West

By THE CANADIAN PRESS

The federal government was asked Monday to provide financial assistance to Alberta farmers whose crops have been snowed under by unusually early winter weather.

The request was made in a letter from Dobson Lea, president of Unifarm, an Alberta farm organization.

Mr. Lea said in an interview that the early snowfall and abnormally low temperatures had created a "near disaster" for some farmers.

Southern Alberta received up to five inches of snow during the weekend and much of it remains on the ground because of temperatures in the 20s. Southern Saskatchewan's grandest received up to eight inches of snow Sunday.

Mr. Lea said some farmers now are faced with loss of income, mounting overdue accounts and low-grade prices for grain when snow-covered crops are harvested. Lost crops also mean farmers would have to buy feed for livestock.

The federal government should consider advancing 25 per cent of what farmers expect to sell, he said.

Meanwhile, the weather forecasts gave little hope for a quick thaw.

"It doesn't look like there will be any break for at least three days," reported the Edmonton weather office.

More snow was forecast today for southern Alberta.

"If it stays like this, it would be a disaster," said L. A. Member, economic analyst for the Alberta Wheat Pool in Calgary.

Brink's Break-in Aborted

KINGSTON, Ont. (CP) — A Kingston man and two Montreal men have been charged with a Monday night break-in at a Brink's Canada office in Kingston.

Police charged Lloyd McGowan Bilow, 38, of Kingston, Edgar Sylvio Bruneau, 42, and Georges Henri Beaulieu, 35, both of Montreal, with break and enter with intent.

A search is continuing for other persons police believe are involved in the attempted burglary that was aborted after police cordoned off a downtown area about 10 p.m.

Police have not discovered whether any money was taken or how the building was entered.

Provincial police said that about six officers from Toronto had been in Kingston for the last week and suspected an attempt would be made to rob the Brink's office.

After three men were arrested, police seized all the area when it was believed two women were hiding in the building. However, there were no further arrests.

There were no shots fired.

THE WEATHER

Synopsis: A clash between arctic and tropical air masses has been closed and rain for most of Ontario today. Cool air is breaking strongly south into the midwest United States and should reach the lower lakes tonight. Today will be warm but wet in the south with highs in the low 70s. Wednesday 10 to 15 degrees colder.

TEMPERATURES

	Max.	Min.
Today	71	46
One Year Ago	63	48
Rainfall .31 inches.		

"Says he's a General Amin!".

Troops Rob Asians

LONDON (AP) — Two more planeloads of Ugandan Asians, shivering in the autumn chill, flew to London Monday night as Britain geared up its "Operation Exodus" airlift and opened more camps to house the refugees.

The government hastily began preparing more abandoned military bases to house the Asian families who are expected to flood into Britain at a rate of 1,200 a day for the next week.

Officials reported entry permits were being issued at a rapid clip by the British high commission in Kampala to Asians holding British passports who have been ordered out of the country by President Idi Amin. They must be out by Nov. 7.

So far, 12,000 permits have been issued and Britain hopes to ship it's the airlift, swollen by an abortive start last week, by flying at least 4,000 Asians out by next Monday—3,000 more than planned.

The 18 flights originally scheduled for the next week have been increased to 22 to clear the backlog of homeless and penniless Asians processed before Amin's sudden, 90-day deadline Friday and preventers from leaving by a crackdown by the Ugandan ruler.

Officials said they wanted to get the Asians out while Amin has relaxed security between Kampala and Entebbe Airport.

There were reports there were an many as 20 roadblocks on the 22-mile route where soldiers were looting the fleeing Asians of jewels and valuables they had hoped to use to bank roll their new lives.

Reports from Kampala said restrictions on the road had been relaxed. But officials here were apprehensive Amin may be about to trigger a new crisis after it was announced he had expelled the British consul in Kampala, George Hawkins.

Hawkins, 52, led a small group of officials from the British high commission in Kampala last week to press authorities to release Britons jailed by Ugandan troops.

Replacement is expected to appoint a replacement for Hawkins. Britain's Canadian consul in Kampala is High Commissioner Richard Slater.

Here Thursday

NAIROBI (Reuter) — A first group of 150 Ugandan Asians holding British passports leaves Uganda's Entebbe Airport Wednesday, Canadian high commission officials in Kampala said by telephone Monday.

They said the Asians consist of three holding British passports as well as Uganda Asians who have been deprived of their Uganda citizenship and now are stateless.

The officials said that so far 473 visits have been issued to Asian families—a total of 1,253 persons. There have so far been almost 8,000 applications for visas.

Brian Aarons

Censored Poet

Carol Watters, 15, glances up from her poem Adam and Eve, returned to her from Millhaven Penitentiary after she attempted to send it to an inmate there. Penitentiary director J. D. Clark said he was worried about a "relationship" developing between the girl and 19-year-old prisoner Thomas Lepine. For story, see page 3.

News Briefs

$150 A Month Sought

CHARLOTTETOWN (CP) — The National Pensioners and Senior Citizens Federation urged the federal government Monday to increase the basic old-age security pension to $150 a month retroactive to April of this year. At its annual convention here, the federation passed several resolutions, all urging a more "decent" standard of living for the elderly.

Pope Paul Now 75

VATICAN CITY (AP) — Pope Paul turned 75 today with every indication he intends to stay on as leader of the world's 600 million Roman Catholics. Birthday greetings poured into the Vatican from many of the world's leaders. The pontiff's call for bishops and cardinals to resign when they turn 75 sparked speculation that he, too, would step down. But he has made clear he believes a pope cannot resign.

Union Leaves CNTU

QUEBEC (CP) The 28,000-member Quebec Provincial Civil Servants Union voted in a referendum Monday to disaffiliate from the Confederation of National Trade Unions. Jean Paul Beaulieu, president of the civil servants union, told reporters he interprets the results as proof that the members have had enough of the political orientation of the CNTU in the last couple of years, especially since public service contract talks with the Quebec government began.

Arctic Freighters Sought

OTTAWA (CP) — An external affairs department official confirmed today that Canada is negotiating with West Germany for the development of a transportation network to ship natural resources out of the Canadian Arctic. Under the proposal a subsidiary of Krupp Industries would build a fleet of ice-breaking freighters to carry raw materials from deposits in the eastern Arctic to smelters in Western Europe.

Dental Workers First

TORONTO (CP) — Before Canadians can seriously debate a national pre-paid denticare system, a new class of dental workers to provide most common dental services is the first step, says Hamish Meister of St. Monco. Without the new class of dental workers, Mr. Munro said, national denticare — even limited to children only — would be impossible without disrupting existing dental care services.

Concern Shifts To Quality

BRAMPTON, Ont. (CP) — The concerns of the municipal politician gradually have shifted from dollars and cents to the quality of life, Premier William Davis of Ontario said here Monday night.

Mr. Davis, who amicably opened the new Chinguacousy Civic centre, said municipal governments have changed their concepts and their procedures to adjust to their communities.

He said that municipal officials, in mapping out the growth of their communities, were ruled chiefly by population, industry, new homes and schools.

"Municipal governments are now concerned about the kind of community they have and the kind of urban growth they develop," he said.

Mr. Davis said all three levels of government now must attempt to balance "the need for increasing economic growth and the kind of life they provide for their citizens."

Norway Rejects Euromart

OSLO (Reuter) — Norwegians decided today that they did not want their country to join the European Common Market and in a national referendum gave a stinging rebuff to pro-Market Prime Minister Trygve Bratteli.

Bratteli conceded defeat to the anti-marketeers when almost complete returns showed that 53.4 per cent had voted against membership in the European Economic Community to 46.6 per cent in favor.

Asked after he conceded defeat whether this meant that his government would resign, Bratteli replied: "It means that the Bratteli government resigns should the outcome warrant that we should not become a member of the EEC."

The Norwegian referendum is an advisory one only and is not binding on the government.

Gloves to Come Off

Irish Talks Move to Control of Police

DARLINGTON, England (Reuter) — Northern Ireland politicians meeting to discuss the future of Ulster, were expected today to tackle a potentially stormy point of disagreement—who should control the police force.

After reaching a large measure of agreement Monday on the first day of talks, the delegates from three of Northern Ireland's seven political parties face a split over the important police issue.

"The gloves will come off now," said one source close to the British government, which organized the gathering.

The parties attending the thrice-day conference near this northeast England industrial town are the Protestant dominated Unionist party—which ruled Northern Ireland until the suspension of the Ulster Parliament last March—and the Alliance party and Northern Ireland Labor party, smaller groups having mixed Roman Catholic-Protestant support.

However, the discussions have something of a holiday ring as the four other parties are boycotting them.

Notable among the absentees is the Social Democratic and Labor party, the main Catholic political group which has some 230 extremist suspects detained Unionist party—which ruled Northern Ireland until the suspension of the Ulster Parliament last March—and the Alliance party and Northern Ireland Labor party, smaller groups having mixed Roman Catholic-Protestant support.

However, the discussions have something of a holiday ring as the four other parties are boycotting them.

Notable among the absentees is the Social Democratic and Labor party, the main Catholic political group which has some 230 extremist suspects detained under the Special Powers Act.

Both the Alliance and Labor parties say that the British government should retain control, and observers feel that Northern Ireland's Catholic minority would never accept a police force run by a Protestant-dominated Parliament.

The delegates agreed Monday that Northern Ireland should not become part of the Irish republic without the consent of the majority in the north, and that some form of regional assembly is needed.

Parliament. This was the case before the British government took over control.

But both the Alliance and Labor parties say that the British government should retain control, and observers feel that Northern Ireland's Catholic minority would never accept a police force run by a Protestant-dominated Parliament.

The delegates agreed Monday that Northern Ireland should not become part of the Irish republic without the consent of the majority in the north, and that some form of regional assembly is needed.

Inside Your Intelligencer

Educational programming to be introduced by Belleville cable system. Page 3.

- Successor to city manager named. Page 2.
- Trenton readies for Post Office site battle. Page 5.
- Hark, hark! Who has a harp. Page 14.

Today's Chuckle

Usher, passing the collection plate at a church wedding: "Yes, ma'am, it is unusual, but the father of the bride requested it."

G. Leighton Thompson Rejoins City Hall Staff

Former assessment commissioner with the city of Belleville and now regional assessment commissioner at Trenton, G. Leighton Thompson is to return to city hall as assistant city manager.

City council approved the appointment Monday, with Mr. Thompson's duties to commence November 1.

The position of assistant city manager was created by council to provide for continuity in the office after City Manager J. R. Reynolds retires next June.

Mayor C. Russell Scott said the decision by council was an important one.

Mr. Thompson joined the city hall assessment department back in 1967 and served as city assessment commissioner from 1969 until Nov. 1970, when he became regional assessment commissioner in Trenton with the provincial takeover of the assessment function.

Today, Mr. Thompson expressed his pleasure over the prospect of returning to Belleville's city hall.

But he felt the three years as regional assessment commissioner in Trenton had been important for him.

"The position has broadened my views considerably," he said.

G. LEIGHTON THOMPSON

Moose Hunt This Year

TWEED — Moose hunting will be permitted in the northern reaches of the Quinte district this year.

The season will coincide with the annual deer hunt — which opens Nov. 6 and runs two weeks north of Highway 7.

This is where the district's small moose population is scattered, a natural resources department spokesman at Tweed said today.

The big game animal has always been sparsely present in the northwest end of the district. Moose have made such areas as Herschel and McClure townships in Hastings County, the north end of Wesleyton Lake and west of Marmora Lake.

Their numbers are not plentiful — just representative," said the wildlife official, and the decision to permit hunting is approached cautiously.

Open seasons are declared only every two or three years, depending on the moose population — estimates of which are based on observation when hunting is permitted.

The last moose hunt season in the area was two years ago, said the official.

All-Candidates Night Oct. 11

Candidates for the three parties in Hastings and Prince Edward-Hastings ridings have been invited to an all-candidates night Wednesday, Oct. 11.

The discussion — open to the public — will be held at Centennial Secondary School beginning at 8 p.m.

So far, only the New Democratic Party has confirmed that its candidates will be there. They are Elridge Brebner in Hastings and Richard Lunn in Prince Edward-Hastings.

Doug Whitney, campaign manager for Prince Edward-Hastings Conservative candidate George Hees, indicated Mr. Hees will also be on hand unless he is called 'out of town on a speaking engagement by party leader Robert Stanfield.

The other nominated entrant is George Cunningham, Liberal in Prince Edward-Hastings. He has not yet confirmed whether he'll attend.

Both the PC and Liberal candidates in Hastings have yet to be nominated. Invitations to both men will go out immediately after nominations meetings tonight for the Conservatives and Wednesday for the Liberals.

Milt Johnston, host of CJBQ's phone-in program What Do You Think?, has agreed to act as moderator.

He'll direct a panel of four who will ask the candidates questions before turning the discussion over to the audience for written questions.

On the panel are William Hackley of Belleville, Carl Eisenberg, a Loyalist College student from Stirling, and two other members, one of whom will be a political science student from Prince Edward Collegiate.

Each candidate is allowed a five-minute introductory statement.

Sponsoring the night is the Political Action Committee of the Quinte District Labor Council.

Seniors Request Downtown Centre

Belleville's senior citizens are running out of room at their Front Street meeting house.

And they would like to see either an addition to their present quarters or a new senior citizens' centre — in the downtown area.

This was made known to city council Monday in a resolution from the senior citizens' body which was passed on to council.

Alderman Robin Jeffrey said there had been hopes for incorporation of a senior citizens' centre in a possible new senior citizen housing complex in the downtown area, but excessive land costs had ruled out construction.

Instead, two senior citizens' complexes of 80 units each were to be built on the city's west side — one at the Albert College Manor city playground site on Wellington Cres. and the other on Bridge Street opposite the Belleville Fairgrounds.

Ontario Housing authorities have, set Thursday of this week as the date for a meeting in Toronto with city officials to discuss incorporation of a senior citizens' centre in one of the two new complexes, but Ald. Jeffrey felt the discussions would be pointless.

"There is no use going to Toronto," she said. "The senior citizens want the centre to be downtown."

Acting on the suggestion of Mayor J. R. Scott, council voted for the delegation to go to Toronto, taking with it a representation from the senior citizens' group to make their wishes known.

Duck Hunt Opens Well

Area duck hunters shot far better than the national average during this past weekend, which marked the opening of duck season, said a spokesman for the Napanee division of the ministry of natural resources.

Jack Stewart, deputy chief ranger, said his department recorded 37 hunters in the bush and on the water in the Napanee division which includes Belleville and Trenton.

These were interviewed, showing a total 1,361 man-hours were spent hunting for a total kill of 417 ducks.

This makes an average of about 1.6 ducks per hunter said Mr. Stewart, as compared to the national average of two ducks per hunter and less than one duck for each hunter.

The mallard was hardest hit by hunters, followed closely by Blue Wing Teal, Blacks and Wood Ducks.

Mr. Stewart was satisfied that this was a safe weekend for hunters as well as a successful one.

"We recorded no incidents of safety violations or trespassing," said Mr. Stewart. "This is really good hunting," he said.

Duck season continues until Dec. 16.

Going by the Book

The resident - Pinnacle Playhouse company is back again with rehearsals and productions and problems.

The season begins Wednesday, Oct. 18 with the opening of the play. On stage are director Elizabeth Marshall (left), Ernst Kaelsel, playing Solomon and assistant director Nancy Mohan.

Seniors Request Downtown Centre

Belleville's senior citizens are running out of room at their Front Street meeting house.

And they would like to see either an addition to their present quarters or a new senior citizens' centre — in the downtown area.

This was made known to city council Monday in a resolution from the senior citizens' body which was passed on to council.

Alderman Robin Jeffrey said there had been hopes for incorporation of a senior citizens' centre in a possible new senior citizen housing complex in the downtown area, but excessive land costs had ruled out construction.

Instead, two senior citizens' complexes of 80 units each were to be built on the city's west side — one at the Albert College Manor city playground site on Wellington Cres. and the other on Bridge Street opposite the Belleville Fairgrounds.

Ontario Housing authorities have, set Thursday of this week as the date for a meeting in Toronto with city officials to discuss incorporation of a senior citizens' centre in one of the two new complexes, but Ald. Jeffrey felt the discussions would be pointless.

"There is no use going to Toronto," she said. "The senior citizens want the centre to be downtown."

Acting on the suggestion of Mayor J. R. Scott, council voted for the delegation to go to Toronto, taking with it a representation from the senior citizens' group to make their wishes known.

Board Freedom Said Restricted

Do school boards really control the educational destinies of the areas they serve?

James Clarke of Hastings County board of education thinks last night that they don't.

"We don't have the freedom we would like to have," he said. "We haven't much of a choice."

Mr. Clarke said that if the board "answered their (the ministry of education's) rising clarion call for local autonomy" trustees would probably opt for more teachers rather than better school facilities.

"Does the ministry really care — after all, they are all in for several years?" he asked.

Mr. Clarke's admitted "digression" came as trustees last night debated expenditures for renovations, alterations and additions to schools next year.

The board finally took the first tentative steps in a new course in capital financing. It decided to ask the ministry of education for approval to spend slightly more than $1 million out of current operation, costs for capital programs.

In fact, the board would scored only 15 per cent of this sum on its buildings — the provincial government will give grants for 85 per cent of the total cost.

But this sum is not transferable — the board cannot decide to put money to ward more teachers instead of improved buildings.

Later, director of education Eric Rusnacos said the financing of capital expenditures out of current operating costs could indirectly influence the pupil teacher ratio. By freeing $5 per cent of th costs, it gives the board room to man oeuvre in other directions. This county board has never before taken advantage of the opportunity to meet maintenance and renovation costs from current expenditure.

There are hidden savings to be reckoned with as well. When the board sells debentures to finance a capital program, including an oil boom, major boat, electric general, floodlights, radio chemicals, clothing and tools. The units will supplement the environmental co-operatives such as the one in Belleville. Tanks, working with the co-operatives, will enable equipment to be sent in an oil spill scene with a minimum of delay. The unit serving this area will be located in Kingston.

Names Confusing Alderman Says

Street names in Belleville should be tidied up to do away with the present confusion.

This is the contention of Alderman Ernest David, who Monday at city council asked why continuing roadways couldn't have the same name throughout their entire length instead of being known by different names.

For instance, he couldn't see why Hanna Ave. which actually is an extension of Bell Blvd. west of Sidney wasn't called Bell Blvd. throughout its length.

Neither could he understand why there should be three Front Streets — South Front, Front and North Front — when they were all the same roadway.

The alderman admitted that the matter might sound trifling but he assured that different names for different sections of the same street could be confusing to a stranger.

And recalling an instance when he opened a business on Front Street some years ago, said they confusion could be costly.

He also told he was located on "Upper" Front Street, he naturally assumed it was North Front Street and had his letterheads printed accordingly. When he learned he was located on "Front Street" he had to have letterheads reprinted.

Open House Proposed For New-old City Hall

The city has spent thousands of dollars in the past year or so renovating and redecorating city hall and May or J. Russell Scott feels an open house should be held to show the place off to citizens.

This year, new heating and air conditioning equipment has been installed, and the council chamber of the century old city hall has been completely done over with new wall panelling, acoustic ceiling tiles and new lighting.

And over the years almost all of the city's former department offices have had the same treatment.

Still to be installed in the council chambers are new window drapes and floor carpeting.

Mayor Scott said Belleville had one of the most attractive and impressive city halls in Ontario and one that he could rest well over $1 million to replace.

"Citizens should be proud of their city hall," he said.

Oil Spill Units Set Up

Environmental first aid in the event of oil spills in the Bay of Quinte and Lake Ontario will soon be available in Belleville.

This city has been chosen as one of the 23 centres in Ontario to have an oil spill co-operative, geared to contain and clean up accidental spills.

Chairman of the local co-operative is James Holford of Shell Canada.

In addition, seven oil companies have banded together to place spill control units and trained crews in strategic locations in the province before the end of the year.

Each of the ten mobile units contains a variety of equip

Initial work in establishing the co-operatives was done by the Ontario division of the Petroleum Association for the Conservation of the Canadian Environment (PACE) an association of major oil companies.

Crash Victims Identified

The two men killed Monday when their half ton truck collided with a west-bound CNR daylinor near Bath have been identified as John Pathias, 19, of Enterprise and Dale Lockridge, 18, of Newburgh, driver of the truck.

Police said the two men were on their way to work at a construction site when the truck apparently skidded through a flashing signal barrier. There was heavy fog in the area at the time.

The inspect caused the front coach of the two-car train to become derailed, blocking both the east and westbound tracks. The eastbound track was cleared later.

Newsmakers

McNevin Manager

The bank of Montreal has appointed D. W. McNevin, son of Mr. and Mrs. Donald Mc Nevin of Belleville as manager of its Westmount Centre Branch in London, Ont. Mr. McNevin began working for the bank in Belleville in 1952 and has served in branches in Paris, Perth, Peterborough and London and with the inspection department in Toronto.

Mitchell Retires

The first executive secretary of the 1000 Islands Bridge Authority, Grant Mitchell, has retired. He is 72, and has been executive secretary for the past 35 years since the bridge was constructed. He was active in promoting the span linking Ontario and New York State and was volunteer executive secretary of the bridge project for several years before construction began in 1937.

Coming Events

THE BOARD OF DIRECTORS OF the Edith Cavell Registered Nursing School invites you to tour the new school and residence Wednesday, Oct. 27, Ribbon-cutting ceremony at 3 p.m. Edith Cavell Regional School of Nursing, Dundas St. East - Belleville, Ont.

THE BOARD OF DIRECTORS OF the Edith Cavell Registered Nursing School invites you to tour the new school and residence Wednesday, 27 September, 1972, Ribbon-cutting ceremony at 3 p.m. Edith Cavell Regional School of Nursing Dundas St. East - Belleville, Ont.

DEATHS

WRIGHT, Effie — At the Bellevue Hospital, Bloomfield, on Monday, Sept. 25th, 1972, Effie Wright, R.R. No. 2, Bloomfield, in her 84th year. Funeral service at 2 p.m. Wednesday at the Bloomfield United Church. Rev. Ronald Ellis, B.A., B.D., officiating. Interment Victoria Cemetery, Bloomfield. Victoria Cemetery.

CARDS OF THANKS

The family of the late Mrs. Mary Ida Fralick wish to express their sincere thanks to the doctors and nurses for their kindness and attention during the illness and death of their mother. Also to the Rev. Ronald Ellis for his comforting words and to the Women's Missionary Society for the lunch served. Mrs. Ida Fralick.

THE BOARD OF DIRECTORS OF the Edith Cavell Registered Nursing School invites you to tour the new school and residence Wednesday, 27 September, 1972, Ribbon-cutting ceremony at 3 p.m. Edith Cavell Regional School of Nursing, Dundas St. East - Belleville, Ont.

NEW YORK BUS TRIP 3 DAYS - 2 nights Oct. 20th, Fare $49.50 wk. Isabel's Travel 962-6644. 238-38

NCT. TO NEW YORK LAST WEEK OF OCTOBER 3 days 2 nights $49.50 wk. Includes Meadowlands Coach Tours 962-6644. 238-38-39-39-39-39-3-4

NCT. TO NEW YORK, LAST WEEK OF OCTOBER 3 days 2 nights $49.50 wk. Includes Meadowlands Coach Tours 962-6644. 238-38-39-39-39-39-3-4

COME WITH MRS TRIP TO NIAGARA and Niagara-on-the-Lake, Oct. 7th. Shopping in Niagara Centre and Niagara-on-the-Lake. Tour includes Meadowlands Coach Tours 962-6644. 238-38

COMING OCTOBER 14 THE KING-ston Symphony Orchestra, Dr. Sydney Humphreys, Concert conductor. Mr. Karr, Conductor. Combined Choirs and Soloists. Tickets $3.50 each. Adults and Students. Available at Bryan's Jewellers, Trenton, Mc-Donald's Music, Belleville and Kingston Symphony. Price to include transportation. Sponsored by The Intelligencer. 238-38-39-37-04-3

NEW YORK THANKSGIVING weekend October 6 - 9th, $59.95 includes Royal Mansheton Hotel, Bus, Theatre Tickets and Reverse Travel Inc. 962-2555. 238-38

COLOR TOUR TO "HONEYMOON" Country Oct. 8th, $15.00 includes Gosnet Coach Tour. 962-9644. 238-38

AUTUMN TOUR THROUGH THE Adirondacks overnight to Historical Vail Watertown mansion, Oct. 14th. Includes accommodation, meals and load of maple-leaves. Sept. 28th, Oct. 1st. Telephone Mr. Grimes Coach Tours, 962-9644. 238-38

DEATHS

WRIGHT, Effie — At the Bellevue Hospital, Bloomfield, on Monday, Sept. 25th, 1972, Effie Wright, R.R. No. 2, Bloomfield, in her 84th year. Funeral service at 2 p.m. Wednesday at the Bloomfield United Church. Rev. Ronald Ellis, B.A., B.D., officiating. Interment Victoria Cemetery, Bloomfield. Victoria Cemetery.

238-38

CARDS OF THANKS

The family of the late Mrs. Mary Ida Fralick wish to express their sincere thanks to the doctors and nurses for their kindness and attention during the illness and death of their mother. Also to the Rev. Ronald Ellis for his comforting words and to the Women's Missionary Society for the lunch served. Mrs. Ida Fralick.

NEW IN STOCK!

COLGATES

LUSTRE-DENT

Tooth Polish

BONUS BUY

99¢

OPEN

ALL DAY

WEDNESDAY

EVENINGS INCLUDED

Geen's

Prescription Pharmacy

OVER 135 YEARS OF FRIENDLY SERVICE

Open 7 Days a Week

PHONE 962-4551—WE DELIVER

Wedding Photographs

WM. E. RILEY

CITY OF BELLEVILLE

1972 TAXES

PAYMENT OF BUSINESS TAX BILLS IS DUE SEPTEMBER 29th.

Business taxes may be paid by mail, or at the Treasurer's Office, City Hall, Belleville. Please make cheques payable to the City of Belleville

Penalties will be charged on overdue taxes at the rate of one percent on the first of each month. Please endeavor to pay on or before the due date.

Telephone enquiries re taxes should be directed to —968-6481, City Hall.

F. J. MORRELL,
City Treasurer.

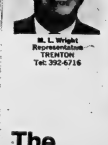

M. L. Wright
Representative
TRENTON
Tel: 392-6716

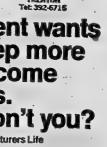

Richard Laviolette
Representative
TRENTON
Tel: 392-6716

The Government wants you to keep more of your income tax dollars. So why don't you?

Call your nearest Manufacturers Life Representative.

ManuLife

The Manufacturers Life Insurance Company

Visitors from Peru

This past weekend CFB Trenton who host for 54 senior Peruvian officers from the Peruvian Institute of Higher Military Studies. The officers, gathering knowledge and exchanging ideas with military counterparts in Canada and the U.S., have visited Ottawa, North Bay and finally Trenton. Here Maj.-Gen. C. Allison, chief of air transport command, third from left, and base commander Col. W. G. Paisley, second from left, greet senior Peruvian officer Lieut.-Gen. Eduardo Del-Rosario and his fellow officers, Maj.Gen. Celereyes and, extreme right, Maj.-Gen. Castro as they land at the base here.

Cablevue to Transmit Educational Programs

Educational television is coming to Belleville and Trenton this fall.

The Ontario Educational Communications Authority, in co-operation with Cablevue (Belleville) Limited, will provide 18 hours per day of educational television on local cable Channel 2, starting late in October or early in November.

The new Channel will feature a wide range of educational and informative programming geared to all age and interest groups.

Reginald Loader of Belleville, who as a member of OECA's Eastern Ontario regional council has been instrumental in bringing the new television service to the area, said he is excited about the possibilities opened by educational television.

"I've seen the educational programs now available to Toronto residents over educational Channel 19 and am very happy that residents in our area will now be able to take advantage of them," he said. "I am particularly enthused about the prospects for adult education in the area."

Roy Taylor, sales and promotion manager for Cablevue, said "we are happy to have the opportunity to provide a programming service that area residents would not otherwise have access to.

Belleville - Trenton's new Channel will form part of OECA's provincial broadcast service. It employs a new type of network distribution called "bicycling".

This involves the videotaping of most of the programming each day of OECA's anchor station, CICA TV, Channel 19, Toronto.

OECA then ships the videotapes to Belleville Cablevue's headquarters where the programming is then fed through the cable system to subscribers. This method has worked very well during an initial experiment in Northern Ontario and recently was offered to all Ontario cable companies.

Other eastern Ontario communities that have taken advantage of the service include Brockville and Pembroke.

Local viewers will have a voice in the programming and policy of the new station through OECA's 15 member regional council for Eastern Ontario whose job it is to advise the authority on educational communications matters. The council meets once a month throughout Eastern Ontario and welcomes the views of local residents.

Pet Bylaw Back for Study

Local pet lovers owning numerous dogs and cats got a reprieve at city council Monday, when a draft bylaw limiting the number of pets was sent back to the resolutions committee for further consideration.

The proposed draft bylaw would have provided a limit of two dogs and three cats at any dwelling unit.

The bylaw incorporated and updated a number of existing bylaws dealing with the keeping of all animals within the city.

But the bylaw was questioned by Alderman Paul Russell who pointed out it could affect the Quinte Exhibition and also land within the city limits that is still used for farming.

Limiting the number of dogs and cats that can be kept in the city was suggested after a complaint from the Cedar Street area where the odor from one property where many cats were kept, was forcing neighbors to keep their windows closed and was reducing property values.

Mail to Millhaven Prisoner Cut Off

By BRIAN AMARON
Staff Reporter

Thomas Lepine is a 19-year-old inmate at Millhaven Penitentiary.

He has been knocking around in reformatories and prisons since he was 10 years old and currently is completing a three-year term for theft with violence.

Despite his pleas, his family has disowned him. He has never had a visitor at Millhaven and until last June, had never received a letter.

Then a fellow inmate put him in touch with a young Belleville girl, Carol Watters.

They began to correspond frequently, each claiming to have written at least 15 letters in the last four months.

At the beginning of September, Carol decided to pity a visit to her imprisoned pen pal. Following regulations, Lepine mailed prison director C. D. Clarke to have Carol's name placed on his list of persons with visiting rights, only to have the request turned down.

A few days later, on a memorandum dated Sept. 12, Carol received notice from H. S. Bell, the prison's deputy director, informing her that correspondence between her and Lepine had been curtailed.

Neither Carol nor Lepine knew the reason. But a friend of Carol's, Mrs. Virginia Palmer, had dealt with the prison on previous occasions and talked Mr. Clark for an explanation.

The unsavory element, the director told her, was a 48-line poem called Adam and Eve that Carol had included in her last letter to Lepine. The poem describes — in lurid detail — what might have happened when Adam and Eve lost their fig leaves.

Carol, who is 18, claims the poem is nothing more than a joke, "something different instead of just about me and my home." But Mr. Clark views it as something else.

"It would be wrong of me to say I encourage any 15-year-old girl who is not in an inmate's family to have a relationship," he said when contacted Monday.

He went on to describe his stand.

"It is the policy of the Canadian Penal Service to facilitate correspondence and visiting rights to anyone who can be expected to make a contribution to an inmate in the institution or to his rehabilitation," he said. "I don't think any 15-year-old who is a stranger to an inmate is likely to make a contribution to the inmate."

He said that although regulations grant him the right to censor mail, the practice is "exceptional". In fact, he says he has enforced direct prohibition only twice since coming to Millhaven.

Contraband is forbidden, of course, but he did not place the poem in this category.

Carol thinks the prison is withholding the truth.

"I think they're nailing for something so they could stop Tommy and me from writing to each other," she says. "If he had started the Kingston riot and I wrote asking about it, then they'd have a right. But this way, they have no right."

Mrs. Palmer, common law wife of Billy Knight, a fellow inmate of Lepine's and the man who, through Mrs. Palmer, put him in contact with Carol, is more direct.

She says the prison is attempting to sever relations between Billy and other inmates because, as Billy puts it, he is an "instigator." The link between Mrs. Palmer, Carol, Lepine and Knight appeared easy to break because Carol is only 15 and "won't speak up for her rights," she says.

Both prisoners occupy cells in Millhaven's solitary confinement section, although for different reasons. Lepine was caught popping pills in the prison while Knight is being protected from other prisoners and guards who resent the fact that he was not charged after taking part in the Kingston Penitentiary riots last year. Other inmates who pleaded guilty received five additional years on their sentences.

Both Carol and Mrs. Palmer insist there was nothing wrong with the poem, particularly in view of permissive regulations regarding erotic material that were introduced following the Kingston incident.

"There aren't any swear words in it," adds the girl's mother, Mrs. Carol Watters. "You have to use your imagination."

Mr. Clark refused to say where the line on erotic literature is drawn in penal circles.

"To my knowledge it's not a problem one way or another in the institution," he said.

Carol and Lepine also claim many of their letters never reached their destination, despite the fact that they contained nothing that might be construed as contraband or, for that matter, erotic.

On this matter, Mr. Clark commented: "I couldn't verify that. Sometimes people forget how many letters they have written."

Mrs. Palmer says she was told by Knight that Lepine has become very depressed since the prison cut off his correspondence. She is worried he will "go off the rung soon" unless he is given some sort of hope.

She claims to understand inmates' minds better than most outsiders, having worked for several years with Springboard, a federally-sponsored organization that helps young prisoners' spirits.

She was annoyed when, after calling Mr. Clark to check into the correspondence pile-up, she was told "this isn't a lonely hearts club prison," and may appeal the case to a higher power.

In the past, she has spoken with Solicitor-General Jean-Pierre Goyer and once received a letter from Governor General Roland Michener about open visits to Knight.

"I won't give up, because I'm a trouble maker," she says.

Humane Society Asks Council for Assistance

The Belleville branch of the Ontario Humane Society wants to meet with a committee of city council to discuss future operations of the local animal control centre.

Thomas L. Hughes, general manager of the Ontario Humane Society, yesterday frankly admitted in council that the local branch was in financial difficulties and offered a number of alternatives to the present operation.

He said that the increase in the per capita grant to the society voted by council early this year had helped but had not offset the organization's deficit.

Mr. Hughes admitted that the Society had possibly been too ambitious when it purchased the Eastern Brooders' premises on the outskirts of the city in Sidney township.

The Sidney property had been purchased with the view of operating a regional centre and to some extent this goal had been realized with Belleville and Trenton both subscribing to the service.

But Trenton had dropped out and the addition of smaller municipalities had not been sufficient to keep the operation out of the red.

One of the alternatives suggested by Mr. Hughes was that the society might sell its Sidney township property and move to a smaller setup thereby reducing overhead.

Or, he said, Belleville might build its own animal pound and hire the Humane Society to operate it.

Another alternative suggested was that the city hire its own warden with the Humane Society operating the pound.

A fourth suggestion was that, instead of the present per capita fee, the city agree to an operating budget which could be presented by the society before the end of the year.

Council agreed to set up a committee of council members and city hall staff to meet with the Humane Society and discuss the possibilities.

Jeffrey Proposes Evening Meetings

Late afternoon meetings of Belleville city council could be a thing of the past if a notice of motion introduced Monday by Alderman Robert Jeffrey gets the okay of council at its next meeting.

The notice of motion calls for the start of council meetings at 7 p.m. instead of the current 4 o'clock afternoon time.

Since the council meeting time was switched to 4 o'clock many years ago, there have been occasional complaints that the time made it difficult for the average citizen to attend at the council chamber.

On the other hand, however, a 7 o'clock start could mean that heavy council sessions might not be completed until near midnight.

CALL
ONTARIO BUSINESS COLLEGE
FOR EVENING CLASSES BROCHURE
54 VICTORIA AVE. BELLEVILLE
PHONE 962-8679

HOMEOWNERS...
BUSINESSMEN...
We invite you to a fall-season free survey of your risks and insurance policies by Gerald Joyce Insurance Agency. We can assure adequate coverage, with premiums arranged in convenient monthly installments.

APPOINTMENT
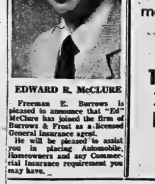
EDWARD R. McCLURE
Freeman E. Burrows is pleased to announce that "Ed" McClure has joined the firm of Burrows & Frost as a licensed General Insurance agent.
He will be pleased to assist you in placing Automobile, Homeowners and any Commercial Insurance requirement you may have.

Dover's can dress you for weddings and formal occasions with...
FREEDS
Dover's
221 FRONT STREET
962-5858

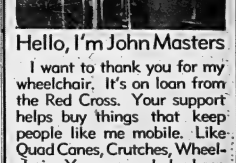
Hello, I'm John Masters
I want to thank you for my wheelchair. It's on loan from the Red Cross. Your support helps buy things that keep people like me mobile. Like Quad Canes, Crutches, Wheelchairs. Your money helps keep the RED CROSS returning other vital services to your community.
—Blood Donors Program
—Homemakers for Convalescents
—Water Safety
—Disaster Aid
We all appreciate it, believe me.
—Thanks to You, It's Working
1972 UNITED WAY
240 William Street
Belleville, 962-9531

Treat your friends gently.
Hiram Walker's Special Old. Gentle Rye Whisky.

HEADQUARTERS FOR
JOHNSON
CITIZENS 2-WAY RADIO!
CENTURY TWENTY ONE
CORPORATION LIMITED
TRENT RD. at AVONLOUGH RD.
PHONE 962-8663
NOW... CHANNEL 9
RESERVED FOR EMERGENCIES

THE INTELLIGENCER
Published Daily
Volume Established 1824 — Ontario 1970
A Division of Canadian Newspapers Company Limited
45 Bridge St. East
Belleville, Ontario
Gerald A. Burton: Publisher
H. Myles Burton: General Manager
Subscription Rates:
By carrier 65c weekly.
By mail in Canada, $28.00 per year; 6 months $14.50; 3 months $8.00; 1 month $3.00 except where carrier delivery available. There areas the mail rate is $33.00.
By mail in U.S.A. and other foreign countries one year $38.00, six months $4.00.
Single copy rate 20c.
Back copy rate 25c each.
Authorized as Second Class Mail by the Post Office Dept., Ottawa, Reg. No. 0164.
Member: Canadian Daily Newspaper Association; Canadian Press and The Audit Bureau of Circulation.

TV Propaganda

The CBC and American channels have been busy presenting film by Eric Ericson of Swedish television showing damage to civilian targets allegedly caused by United States warplanes.

We have no reason to doubt that some U.S. bombs have hit civilian targets. We do wonder though if some other foreign television company (or even Sweden's) will give equal time to Communist North Vietnamese executions of village chiefs in the South and shelling and machine-gunning of refugees. And if they do, are they prepared to send it to Hanoi for showing to the North Vietnamese populace?

Even if the Swedes comply, will Hanoi then permit such a showing? The answer of course is no, but we are afforded a good example in this situation of how the television networks here at home are being used and how the North American public is being given a distorted or one-sided view of this phase of the war in Vietnam.

The Swedish film appears to be factual enough and Erickson's dialogue notably fair in his presentation, but it is nevertheless one-sided without any comparable program on what the Communists have done to innocents in Vietnam. And it also reflects the rather leftish leanings of the present Swedish government.

The most recent film from this source represents a classic propaganda coup by the North Vietnamese. It shows three American pilots and their families being conducted on a tour of bombed civilian targets in North Vietnam. The men were to have been released the other day but apparently were held back to permit them (and the outside world) this view of what American bombs had done.

City Crime

The armed robbery at the Black Hawk motor hotel at the weekend is a sinister development. It has been such a relative sinecure over the years that we might have been excused for feeling a little self-satisfied.

And yet the potential for it is gnawing. The city's population has increased in the last few years and while we have gained some very desirable citizens there remains an element in our midst which necessitates the police always being on the alert.

Whether this was the work of local or outside hoodlums is of little consequence. The fact that it happened at all underscores that Belleville cannot take its relatively crime-free image for granted.

Free that is of the more serious type of crime involving dead weapons. Mostly the city's problems of this nature have been from petty thieving. And times have changed in that sphere too — in the Looking Backward column recently we saw an item referring to a jewellery robbery in the city back in 1942. Nowadays thieves seem to lean more to stereo and related equipment and to syringes from doctors' offices. The latter of course are a target for the junkie fraternity who languish in the shadowy world of drugs.

But whatever the type or extent of crime here, the need for continued vigilance by both police and public is growing.

The Word Game

Politicians — of whatever party affiliation — learn their gobbledegook early in the game. Larry Fleischman is 23 and the new Youth Director of the Ontario Progressive Conservative Party. A former student president at the University of Western Ontario and latterly a student of community development with the Citizenship branch of the Federal Government, he has released a statement setting out his priorities. It came in a recent news release from party headquarters: "There obviously exists a very direct correlation between the ability of a legislative member to be truly representative and the level of interaction he has with his community. It is essential at this point in our history, that we encourage dialogue between the political and non-political elements by establishing mechanisms through which people will be encouraged to use their creative abilities in assisting provincial plannert. Only through a system of dialogue can there be long-term benefits. Realizing that the conflict of ideas is indeed dynamic, it is my intention to assist youth to organize in such a way as to encourage this energizing element."

Fault of Government Hinted

Canada—U.S. Economic Declines Worries Observers

By JOHN D. HARBRON
Foreign Affairs Analyst
Thomson News Service

"Both sides went automatically and immediately to the preservation of the new economic concept." These words at the conference of the Canadian Chamber of Commerce in Ottawa came from Mr. C. Trowbridge, president of the prestigious Conference Board of New York. He was speaking, and in philosophical terms about the Canada—United States relationship, but with cold and frank logic about how this has declined economically.

The "open border concept" was the one which prevailed in the St. Laurent and Pearson years, when like-minded Canadian and American bureaucrats resolved trade and balance-of-payments problems with little communion.

Mr. Trowbridge, an American business executive and economist with an impressive personal pedigree, wasn't telling the Canadian audience anything they don't know. But he was being incisive and hard about problems facing our two economies which have not existed before with such intensity.

For him, the underpinning of the future Canada—U.S. relationship would be economic policy as opposed to any other kind, conceivably on political or cultural affairs.

What are the intensified trade and financial problems which have deteriorated this relationship in the last few years?

Mr. Trowbridge listed the following. First, the automotive pact which is currently working in our favor and according to him, represents an annual deficit to the U.S. of about $300 million in the Canada—U.S. trade balance. Second, the very controversial DISC schemes affecting tax advantages to American multi-national companies which are prepared to manufacture within the U. S. instead of abroad.

Third, the growing economic nationalism in Canada, a world phenomenon which in the recent years of the "open border concept," the 1950-1960s, was not yet a Canadian experience American industry need worry about. But today it is a major factor in their decision-making about long term Canadian operations.

Fourth and very important to him, since he was speaking to private industry, the increasing role of governments in deciding how industry will take part in the national economy. Such legislation as the recent Foreign Takeover legislation, (which died on the order book with the last Parliament) would give government a new say in who will own an existing Canadian company.

Finally Mr. Trowbridge came close to suggesting in that a good deal of this has happened since the Trudeau Liberal government came to power. Perhaps so but only in some instances.

Canada did not originate the potentially-crippling DISC program. President Nixon did. But a middle power like ourselves lacking the security of the predominant U.S. market—into China via the recent record-size Canadian trade mission—and into Latin America and South East Asia must be very engaged in a legitimate shift in foreign economic policy.

No one, including the Americans, wants all this trade eggs in one basket.

Ontario Government Going Through Shaky Period

By DON O'HEARN
From The Intelligencer's Queen's Park Bureau

TORONTO — For a long time now, a good many people have been preaching that Ontario needs a change of government.

The Progressive Conservative regime has been in office for 29 years. And aside from the fact that just on the realities of life this is too long for any party to be in power, there have been weaknesses showing through.

Among them have been smugness, arrogance and autocracy surfacing as careless spending, delegation of too much power to the civil service, and generally uninspired government.

One consequence of the recent troubles of the Davis government is that at last we should see if not a change at least a very substantial improvement in the government in those areas in which it has become weak through old age in office.

The government has had a shock.

Not as great a shock as a government that has been defeated or nearly defeated. But about as close to this as can be.

And this should mean substantial differences in attitude, and in turn, better approaches towards government.

We should not, for example, get as much glossy living at the taxpayer's expense.

It is doubtful if now there will be cases such as that of the second level sachem who recently had his driver take him home 12 miles at night and then come back and pick him up in the morning.

Nor is there likely to be as much waste as there has been during the years of the Big Blue Machine.

The government is going to be more careful in its dealings with the people of the province.

It will be doubtful now that there will be cases such as that of the second level sachem who recently had his driver take him home 12 miles at night and then come back and pick him up in the morning.

Nor is there likely to be as much waste as there has been during the years of the Big Blue Machine.

The government is going to be more careful in its dealings with the people of the province.

It will be doubtful if now there will be cases such as that of the second level sachem who recently had his driver take him home 12 miles at night and then come back and pick him up in the morning.

Nor is there likely to be as much waste as there has been during the years of the Big Blue Machine.

The government is going to be more careful in its dealings with the people of the province.

It will be doubtful if now there will be cases such as that of the second level sachem who recently had his driver take him home 12 miles at night and then come back and pick him up in the morning.

Nor is there likely to be as much waste as there has been during the years of the Big Blue Machine.

The government is going to be more careful in its dealings with the people of the province.

More attention will be, or should be, paid to the opposition. Government security has been threatened, and with the threat there should be a lot less smugness.

Perhaps there should be much more imagination.

A government under pressure, really strong pressure as this government now is must think. It is forced to think. And think hard.

So that, generally speaking, because of its trials we should see a better government.

It won't be quite the job that ideally is needed, of course.

Only a new party in office can bring about the basic changes—the new broom—that it seems every jurisdiction needs from time to time under our system.

The fat will still remain in the civil service, for example. And the little empires which infest government will continue.

But at least there should be improvement.

Kindergarten Affords A Shock or Two For Kiddie

Editor,
The Intelligencer.

I hesitate about writing a letter of this nature and yet I think the public interest demands it.

I have heretofore very happily had four children go through the public and high school systems of this city without any cause whatsoever of complaint.

In the eight days since my five-year-old started kindergarten in this city, she has been exposed already to four-letter language by other children in the kindergarten, including particularly a four-letter word beginning with "f" and what is far more serious yesterday, she came home saying that two little boys had persisted in lifting her skirt to look at her panties.

One can only be sorry for the little boys using this language and acting in this fashion, since they are the obvious products of the home environment of people who have no respect for themselves and little or no interest in the proper rearing of their children.

One can also sympathize with the plight of the public school board of this city who have to deal with people like this type of atmosphere and this type of conduct.

It is my hope that my little girl has suffered no serious harm from this unfortunate conduct, having received reassurance and explanation, and also firm instruction to protect herself and I give due warning to the parents of little boys who complain about black eyes from my child, that they have earned it and deserve it, if their incomprehensible failure to instruct and discover examples of conduct to their children is allowed to instruct that to at least some extent the criminal justice is the important matter of department.

When I was a boy we used to be marked upon deportment just as in Arithmetic and English, and although I am well aware that the deportment marks of yesteryear produced many problems, I am wondering if the results of the cure are not worse than the disease.

If children are not disciplined and taught to behave by the parents, then it is left to the proper role of the State to do so, as part of our mutual delegation of powers, but I think that the best interests of all of us, including those who use this language today and lift skirts today are going to be in Juvenile Court in a few years, and in the meantime will have left a path of class disturbance and emotional intrusion, and value derangement through the whole system.

I would not turn children into the automata of many years ago, but since the family does not do its job, and since the role of the Sunday School and the church has gradually diminished as a moral regulatory force, particularly for children, it is more and more the necessary role of the school, and therefore the Board of Education to formulate more psychologically acceptable mechanisms and methods for the assistance of teachers to ensure at least a minimum level of decency in the conduct and speech of children for the benefit of themselves, the protection of other children, and it is further the duty of all citizens to back up the Board of Education if it does in fact embark upon a reasonable role of paternal discipline of the children.

If for one will certainly do so with all my heart after the above happenings.

In closing may I exhort all parents of young children in our city which we all love, to remember that respect and a conduct that a little child is watching and listening.

CONCERNED PARENT

City Hall Appointments Criticized

Editor,
The Intelligencer.

In looking through some back issues of magazines, two letters to the editor caught my eye. One pointed out some of the ways that Communism has infiltrated our society, the other claimed that the first writer was "barking up the wrong tree", and proceeded to point out some of the shortcomings in our own system of government.

It is true that our system of democracy and free enterprise has many faults, but the difference between it and communism, or any of the various forms of socialism lies in the fact that we can change it . . . they can't.

If our democracy is not working as it should, we have only ourselves to blame. For years we have been very careful not to get involved in anything. We were too late to get involved with such things as finding out how places such as Pol Pot's were being run. We were much too busy, to do much about the Watergate affair, or the search for the retarded or even schools were being run. We decided that politics was 'dirty' so we didn't get involved with any party to help select candidates, many of us didn't even bother to vote when an election came up. Oh! of course we grumbled about the way the government was running things, but getting involved . . . not us.

Since true democracy is government of the people, by the people, we must all pause it constantly to keep it working. If we fail to see that honor and decency are upheld, and that justice is given to all, then the forces of oppression quickly move in.

Communist Infiltration

Editor,
The Intelligencer.

In the last few years there has been a very public interest and involvement. People have come forward and made their views heard on a variety of subjects, and the influence which they have had on the government, is proof that we are still living in a democratic country. We still have a long way to go in the battle against corruption of various forms which has infiltrated our country. It won't get any better unless we wish it to do so we will everything be of little avail. Some of the campaign promises etc. Things will only really improve when we start asking, "What can I do about it?" instead of "What are they going to do?"

In taking a place trip a few weeks ago I had the opportunity of looking at the clouds from a different side. They lay below us like a solid carpet of billowing loveliness tinted with rainbow colors by the evening sun.

One can scarcely compare a modern plane with our shaky old democratic system, but one might well compare the sunlapped clouds to the picture which communism and the various form of socialism presents today. Each appearing so solid and lovely that we are all enticed to desert our democratic way of life, and accept into that scene which appears as solid and lovely as the rainbow colored clouds — to discover too late that these systems are also just as unstable as the clouds.

(Miss) D. M. CLOUSTON,
Lennoxville, Quebec.

Electrician's Complaint

Editor,
The Intelligencer.

I feel that I must take issue with the following statement made by Maurice Rollins in the September 15 issue of The Intelligencer: "there is no need for building tradesmen in the Belleville area to be idle, in fact he said it was almost impossible to hire local bricklayers, Plumbers, and electricians."

As an Electrician for the past 20 years and having been out of work since January 1972, I find this an exaggerated statement. I am registered at Canada Manpower as also are many other Electricians. So far they have found me nothing. Most contractors in the area I have canvassed and scan the "Help Wanted" column in the Intelligencer every day. I would ask Mr. Rollins has he or his subcontractors contacted Canada Manpower? Advertised in The Intelligencer? Or where do they advertise for help.

P. J. RYAN

LOOKING BACKWARD

GLEANINGS FROM OUR FILES OF BYGONE YEARS

20-YEARS AGO

September 30, 1955

A night school registration of close to 800 students is expected at DCIVS for courses this fall and winter, according to Principal G. E. Currie. Tuesday evening 200 students registered for classes, while another 500 are expected to signify intention of attending classes at the final night of regular registration.

The city of Belleville will gain an additional $14,000 in tax revenue as the result of the recent provincial legislation allowing provincial properties and property of public-utility commissions to be taxed.

Canning factory corn in the Prince Edward District is showing probably the best yield in a decade, according to the weekly crop report issued by the Ontario department of agriculture.

30 YEARS AGO

September 30, 1945

Director of the fair for 55 years, and in that time never having missed attending, Thomas Bell of Shannonville's "World Fair" on Saturday was more interested in the success of the venture than 91-year-old Jonathan Barlow, grand old man of Tyendinaga Township, and one of the oldest men in the county. Mr. Barlow was born on the old Bleecker Farm on the exact spot where Belleville now stands. He remembers when there was a toll gate on what is now Dundas St. at MacDonald Ave. He helped draw stone for some of the oldest buildings in the city, including the local city hall which was built "about 1874".

40 YEARS AGO

September 28, 1932

Rita Forestell, Lindsay is the guest of Winifred and Anna McCabe of Patterson St.

Mrs. R. H. Vanderwater who has been living in Winnipeg for some years will make her home with her daughter, Mrs. R. A. Backus, W. Bridge St.

Mrs Arthur Boath, Yeomans St spent two weeks with friends in Ottawa.

Mr. and Mrs. John Ashley, Picton spent the weekend with Mr. and Mrs. Caldwell, Donald St.

Mr and Mrs. R. Cameron, Trent Rd have left on a car trip to New Ontario

50 YEARS AGO

September 30, 1927

C. E. Wood, student minister at St. Andrew's Presbyterian Church in Foxboro for several months, was presented with an address accompanied by a purse of money in appreciation of his services. He is returning to Queen's College to complete his year in theology.

Mrs. John Fitzpatrick, Smiths Falls is visiting her sister, Mrs. J. E. L. Mason, Cedar St.

Nellie Donovan, New York City, visited her parents here.

The Rev. Rural Dean Byers and Mrs. Byers of Stirling were in town today.

Housing Costly

Hamilton Spectator

House-buying financial guidelines in proposed National Housing Act amendments dramatically illustrate how costly private home ownership has become for the average-income city dweller.

New mortgage arrangements would allow 30 per cent of a family's monthly income to go to house payments — mortgage principal and interest and taxes. Not all of a working wife's income could be included for purposes of calculating the percentage.

The present guideline is the limit at 27 per cent, counting up to half the working wife's income. The old rule of one-week's pay for a month's housing has been obsolete for years.

The trend in NHA guidelines reflects a general pattern in housing costs in large urban and single-family homes, in public and private housing.

Shelter—one of the basic necessities and a gauge of a man's living standard—has demanded a steadily - rising share of a family's budget. It is no longer unusual for a family to spend a third of its income on housing. Most contractors in the area allow when private home ownership, attainable through the earnings of one breadwinner in each family, was taken for granted. But housing that can demand — and get — 30 per cent of two combined incomes suggests that not all of Canada's living standards have improved during this last quarter century of growth and prosperity.

Post Office Debate Looms

TRENTON (Staff) — Plans are shaping up for a vicious debate over the proposed municipal office-parking garage on the site of the former Trenton Post Office.

A special Ontario Municipal Board hearing scheduled for 11 a.m. Thursday at Trenton Community Gardens is expected to attract a large number of protesters as well as a formidable group of those in favor of the proposed development.

An unidentified group of Trenton businessmen are providing the services of a lawyer to speak on behalf of those opposing construction of the building, which would retain the former post office tower in the design.

In making this announcement today Mayor Duncan McDonald said he was highly in favor of both sides being properly represented — the town by Belleville lawyer J. D. Tempieman, the protesters by a solicitor whose name was not released.

"Regardless of whether the objectors to this project a minority or a majority I feel the citizens are entitled to equal representation and am very pleased that some of our leading businessmen have provided this," Mayor McDonald said.

At a council meeting last month the Mayor expressed concern that legal facilities for the objectors had not been provided.

He feels that "for a hearing as important as this" as many opinions as possible from both sides should be aired.

The main thing right now is that people in the community are being represented at no cost to them and this is the fair way of handling it," he said.

Naturalist To Speak

Alma Wallis, well known naturalist and former Belleville resident will return tonight with an illustrated lecture on the Canadian north. She will speak at BCI auditorium at 8 p.m. under the sponsorship of the Quinte Field Naturalists.

Mrs. Wallis was raised in the Hudson Bay area and was a hunter and professional trapper before moving south and continuing her hunting with a camera. She makes annual trips to the sub-Arctic to study plant and animal life and bring them back on film. She has also made a camera safari to Africa.

Van Inspected

The emergency van of the Thurlow Township Fire Department was the subject of keen interest Thursday by members of the Hastings County Council as they stopped off at the Corbyville fire hall during an all-day tour of the southern part of the township.

The department emergency van was donated by the Belleville Yardmen Benefit Fund and was outfitted by the volunteer firefighters themselves.

Included in the van's equipment are portable pumps, fans for sucking smoke from burning buildings, first aid equipment, jacks and various other tools for freeing persons trapped in buildings or wrecked vehicles.

Although operated by Thurlow volunteers from their Corbyville firehall, the emergency van is not intended for use in Thurlow alone.

"It is intended for area use and will go anywhere in the district," said Deputy Reeve Borden Forsythe.

Man Injured In Car Crash

PICTON (Staff) — A three-car pileup on Main Street early Sunday caused an estimated $2,400 and sent one motorist to hospital.

Injured was 45-year-old Stanley Stevenson, Main Street, whose car collided parked vehicles on Main Street opposite a coin laundry, said police.

Damage to the Stevenson car was estimated at $700 by police.

A parked car owned by James Bevvie of R.R.4, Picton, received $700 damage in the collision.

A second parked vehicle owned by Florence Allen of Bloomfield received an estimated $1 000 damage.

Mr. Stevenson was taken to Prince Edward County Memorial Hospital where he was treated for unspecified injuries.

Equal Rates Sought

Telephone companies outside Ontario, Quebec and parts of the north are bringing their long distance rates in line with those set by Bell Canada last year.

The Trans-Canada Telephone System has applied for the rate changes effective Nov. 5. Rates in areas served by Bell will remain the same.

If the application is approved, a one-minute minimum rate will go into effect for customer dialled calls. there will be lower rates on long-haul customer - dialed calls and extended late night calling periods.

Cost of short-haul calls will increase as will operator-handled calls and person - to - person calls.

The only significant difference between the Bell Canada rates and those in areas not served by Bell is the discounts. Bell gives a 33 1-3 percent discount in the evenings and on Sunday a 50 2-3 per cent discount from midnight to 8 a.m. Outside Ontario and Quebec the discount will by 30 per cent and 50 per cent.

E. G. Thompson, Bell's local manager says the proposed rate schedule is designed to encourage customers to dial their own calls and take advantage of the "economics of the automatic switched network.

SUNDAY SCHOOL

Do you want your children to go to Sunday School? We would welcome them from 3 years old and up.

SUNDAYS AT 9:50 A.M.

Victoria Avenue Baptist Church

Corner of Victoria Avenue and Pinnacle Streets,
If Transportation is Needed,
PHONE 962-5362 or 968-4878

CALL ONTARIO BUSINESS COLLEGE
FOR EVENING CLASSES BROCHURE
51 VICTORIA AVE. BELLEVILLE
PHONE 962-8678

BE A GOOD EGG... GIVE BLOOD FOR GOODNESS SAKE.

MARSHALL and MERRETT
STARK, ELLIOTT & HILL
Architects
275 Dundas St., Cor. Elmwood
P. Thomas Hill, B. Arch.,
M.R.A.I.C.
Telephone (613) 345-0200
1425 Blondin St., Montreal 25

BEAUTIFUL COLOR PRINTS FROM FILMS. Fast Service.
ROLUF'S Camera Centre
227 Front St.

CUSTOM PICTURE FRAMING
"the beaver den" gift shop
6 Miles North of 401 at Belleville on Highway 62
Foxboro, 962-7760 — Open 7 Days A Week

As long as there have been home studies, the picture has been the same . . . a student, a lamp and a book.

You know that CGA has added sound to the picture.

Home Movies?

Not quite. That would be pointless. After all, there are management accountant lectures to attend with professional teachers. But students have access to prerecorded tapes when they're preparing for examinations.

What a great way to review. You relax and listen. Kind of like going over things with a professor before the exam. Students must be pretty enthusiastic.

Oh they are, they are. They've got confidence in an organization that does everything it can to make learning efficient and interesting.

What else can CGA do for me?

Lots. Write for the CGA calendar and career plan for the 1972-73 year. It starts in September.

Certified General Accountants Association of Ontario
25 Adelaide Street East
Toronto 210, Ontario
416-366-6501

CGA puts people at the top.

I.D.A. DRUG STORES
"WELL WORTH LOOKING FOR"

It's GRAB BAG time again!

GRAB BAGS
GO ON SALE THURSDAY, SEPT. 28
FOR AS LONG AS THEY LAST!
$1.00 A BAG
ONE PER FAMILY
NO PHONE ORDERS
SUPPLY LIMITED

You Get All This!

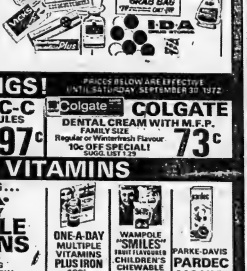

GREAT SEPTEMBER SAVINGS!
PRICES BELOW ARE EFFECTIVE UNTIL SATURDAY SEPTEMBER 30 1972

ENO Sparkling Antacid 7 oz. Large plus FREE TUMBLER! SUGG. LIST 1.42 — 89c
CONTAC-C COLD CAPSULES 10's Plus TRIAL SIZE COUGH CONTROL! SUGG. LIST 1.89 — 97c
COLGATE DENTAL CREAM WITH M.F.P. FAMILY SIZE Regular or Winterfresh Flavour 10c OFF SPECIAL! SUGG. LIST 1.29 — 73c

"BEST BUYS"
SHAMPOO 17 oz. SHATTERPROOF BOTTLE — 99c
PRINTED PLASTIC RAIN BONNET DAISY DESIGN — 7c
NEILSON'S CHOCOLATE BARS 4 BARS FOR 29c SUGG. LIST 1.16 PACK — 88c
SUNLIGHT COMPLEXION SOAP 3 1/2 OZ. CAKE WHITE OR PINK — 9c EACH OR 1.00 A DOZEN
SYLVANIA FLASHCUBES 10 CUBE SUGG. LIST 1.77 — 1.44 CARD

VITAMINS
INTRODUCING... I.D.A. EVERYDAY MULTIPLE VITAMINS
BOTTLE OF 100 ALWAYS A SAVING AT OUR EVERYDAY LOW
1.79
I.D.A. EVERYDAY MULTIPLE VITAMINS WITH IRON Only 1.98 ea.
ONE-A-DAY MULTIPLE VITAMINS PLUS IRON 100's SUGG. LIST 4.75 — 2.99
WAMPOLE "SMILES" FRUIT FLAVOURED CHILDREN'S CHEWABLE VITAMINS 100's SUGG. LIST 3.98 — 2.69
PARKE-DAVIS PARDEC LIQUID 16 oz. — 1.88
"FLINTSTONES" MULTIPLE VITAMINS 100's SUGG. LIST 4.75 — 2.99
"CHOCKS" MULTIPLE VITAMINS 100's SUGG. LIST 4.89 — 2.88

BABY SCOTT DIAPERS REGULAR 30's SUGG. LIST 1.99 — 1.83
CURITY NURSER KIT WITH DISPOSABLE BOTTLES SUGG. LIST 6.95 — 4.44
LISTERINE ANTISEPTIC MOUTHWASH and GARGLE 18 oz. SUGG. LIST 1.95 — 1.23
NEW! VASELINE INTENSIVE CARE BABY LINE IN 4 OZ. PLASTIC SQUEEZE BOTTLES
BABY POWDER SUGG. LIST 57c — 44c
BABY LOTION SUGG. LIST 85c — 66c
BABY OIL SUGG. LIST 85c — 66c
BUCKLEY'S MEDI-CITRON HOT LEMON MEDICINE FOR COLDS WITH VITAMIN C 12 ADULT DOSES SUGG. LIST 2.49 — 1.33
100 2-PLY KLEENEX FACIAL TISSUES SUGG. LIST 2.49 — 2/39c
MITCHUM ANTI-PERSPIRANT 1 oz. ROLL-ON or 2 OZ. CREAM SUGG. LIST 3.26 — 2.39
ALBERTO "BALSAM" HAIR SPRAY 13 OZ. SUGG. LIST 2.98 — 2.27
WAMPOLE MAGNOLAX REGULAR or MINT 16 oz. SUGG. LIST 1.69 — 94c
Soft & Dri 40% MORE SPECIAL 3.6 oz. (102 GRAMS) SUGG. LIST 1.95 — 1.27
VICK'S CLEARASIL 12 oz. SUSPENSION or VANISHING FORMULA SUGG. LIST 1.95 — 1.07
SOAP SUGG. LIST 65c — 37c
LYSOL AIR FRESHENER and DISINFECTANT 14 oz. SUGG. LIST 1.79 — 1.11
DELSEY BATHROOM TISSUE SUGG. LIST 2 ROLLS 62c — 6 ROLLS FOR 1.00
CONFIDETS SANITARY NAPKINS 12's SUGG. LIST 69c EA. — 2 PKGS FOR 99c

McCOY'S I.D.A. PHARMACY 213 FRONT STREET 968-7928
GEEN'S I.D.A. PHARMACY 276 FRONT STREET 962-4551
WE RESERVE THE RIGHT TO LIMIT QUANTITIES

Winners of the Sept. 15th
minikin
$5,000 Neil Cosford, Wallaceburg
$1,000* Mrs. Jean Green, Toronto
$100 Wallace C. Reid, Windsor, Mrs. Robert Morton, Windsor, Mrs. Ronald Longo, Dundas, D. Mansfield, Mississauga, Mrs. Wendy Mills, Nobel, Mrs. Ronald Toronto, Mrs. Lorraine Lee, Toronto, Mrs. Gerald Longo, Dundas, Saint, Harrison, Windsor, Alphonse Gagnon, Windsor, Olive Blake, Toronto, Collingwood Rogers, Cl... Donaldson, Toronto, Pantelman, Toronto, Mrs. Ken Bell, Toronto, Mrs. Ken Bell, Toronto, Mrs. Joanne Rose, Toronto, Rutherford
Kin lottery
Kiniminon... Kinsmen... Kinsmen... Kinsmen

Bible Translator Speaks Of Life in New Guinea

ROSLIN — Miss Joan Baxter of Toronto, a member of the Wycliffe Bible Translators and has spent some time in New Guinea spoke briefly at the Sunday morning service in St. Paul's Anglican Church, Roslin, of the work being carried out there in the translation of the Bible into the native language and of the great need of the people.

Following the service she spoke to the Sunday School in the Parish hall. The speaker noted that New Guinea is an island north of Australia and half of the island is ruled by Australia. In that part alone, there are 700 different languages and so far only 100 have been translated. She showed a number of beautiful slides of the country which is most primitive with no railways and the few roads are poor and often muddy. The aeroplane is used extensively and pilots are important, numerous air strips are needed to land on, and even then, they have to travel a number of miles on foot to reach some of the villages.

Raw Kaw is one of the main vegetables and is much like a sweet potato. The leaves are on stilts and have grass roofs.

The highland parts are bushy jungle and there are ornamental palms in the low lands. Poinsettias and orchids grow in abundance. There are many beautiful birds — cockatoos much like a parrot and the Bird of Paradise, which is only found in New Guinea. Native men and women live in separate houses.

Women do the work and carry heavy loads in billam bags on their head and back. Men are quite artistic and beautiful carvers.

Kuni grass which grows on the mountain tops is used for the grass roofs.

Miss Baxter showed how food is cooked in pandy. They dig a large pit and put stones in the bottom which have been heated in a fire. There is first a layer of vegetables, then a layer of banana skins, more vegetables, then skins and if meat is available it is placed on top, then more skins and then water is poured in to create steam. All is covered with earth and left three hours to cook. When uncovered it is peeled and is very tasty. Coffee is grown extensively.

Workers go out in teams to the villages. Radio communication and the two-way radio keep the workers in touch with home base. One of the highlights is when the translation is ready, at which time they have a dedication service and the portions of Scripture are sold to the native people.

The speaker also displayed a number of carvings and artifacts.

Miss Baxter hopes to return to New Guinea shortly.

MR. AND MRS. STEVEN L. TEBWORTH

Tebworth — Young

The Church of St. Michael the Archangel, Belleville, was the setting for the double-ring wedding ceremony, on Saturday, September 2, 1972, of Deborah Catherine Young, daughter of Mrs. Thomas Cecil Young of Belleville, and the late Mr. Thomas Cecil Young, and Steven Lloyd Tebworth, son of Mr. and Mrs. James Tebworth of Belleville, Rt. Rev. Monsigner J. P. Sullivan officiated assisted by Rev. John Ditley of St. Michael's Church, Belleville. Traditional wedding music was rendered by Rev. Sister Lois, who also accompanied the soloist, Robert Burke, and Langabeer and Ernie Rainbow were the altar boys.

Given in marriage by her brother, Peter J. Young of Belleville, the bride wore a wedding gown of white lagoda featuring an empire bodice trimmed with guipure lace appliqued on the bust line and midway down the full bishop sleeves, as well as on the deep cuffs and chapel train. A lace trimmed panel criss-crossed in tiny points from wrist to hem accented the front of the gown and a three-tier shoulder length veil was held in place by a floral and seed pearl headdress. She carried a cascade bouquet of yellow carnations and stephanotis.

Miss Denise Rainbow of Belleville as maid of honor wore a floor length gown of light mauve polyester crepe, featuring scoop neckline and puffed sleeves. The empire waist was circled with deep purple velvet ribbon, tied at the front in a bow and falling in streamers. Small white flowers adorned her hair and she carried an nosegay of baby 'mums in mauve, yellow and white. Miss Nancy Ward of Belleville and Miss Diane Boyle of Brantford as bridesmaids were dressed alike in deep purple and white floor length gowns of polyester crepe, featuring scoop necklines and puffed sleeves. The high waistline was accentuated by an narrow purple sash tied at the front. They wore small white flowers in their hair and carried nosegays of yellow, mauve and white 'mums.

The Misses. Cathy and Michelle McKillican of Erin, Ontario, nieces of the bridegroom, were the flower girls, dressed in floor length gowns of light mauve polyester crepe styled similarly to the maid of honor except they featured the high, small frilled, neckline. They wore bands of heavy white flowers in their hair and carried small baskets of baby 'mums in mauve, yellow and white.

John Muller of Carrying Place, attended the bridegroom and ushers were Allan Tebworth, brother of the bridegroom and Robert Reid of Shannonville, nephew of the bride. Peter Little nephew of the bride was ring-bearer.

For the reception held at the Belleville Shrine Club, the bride's mother received the guests wearing a floor length gown of blush pink crimplene in princess style, featuring long sleeves, round neckline with silver accessories. A corsage of white 'mums complemented her gown.

To assist in receiving the guests the bridegroom's mother chose a floor length gown of printed chiffon in Autumn tones of brown, red, yellow, and orange with scoop neck-

SLICK TRICK

● Use a small kitchen terry towel to line the kitchen flatware drawer, or cut terry cloth to fit it. Knives, forks and spoons stay put, won't rattle and scratch each other, and the towels are easily removed and washed.

line. Her gown was enhanced by the sleeves that fell in soft flounces from elbow to wrist. Gold accessories and corsage of small bronze 'mums completed her ensemble.

For the wedding trip to the Pocono Mountains, Pennsylvania, U.S.A., the bride chose a pantsuit in the grey and purple tones with black patent accessories and corsage of yellow 'mums.

Upon their return Mr. and Mrs. Tebworth will reside in Belleville.

MR. AND MRS. STUART STANLEY

Stanley — Brunner

Father Ken Slitt performed the September 16 wedding ceremony in The Church of St. Michael the Archangel when Patricia Ann Brunner exchanged vows with Stuart Edward Stanley of Belleville. The bride is the daughter of Mr. and Mrs. J. D. Brunner of RR 2 Belleville and the bridegroom is the son of Mr. and Mrs. C. E. Stanley of Saskatoon, Sask. Soloist was Bob Burke.

The bride, given in marriage by her father, selected a floor length gown of crystal peau which featured a wedding band cuffs, empire waistline, and long full sleeves with tight cuffs. Her gown was trimmed at the collar, waist, cuffs and centre front with a floral design which featured pink satin ribbon threading. The full skirt fell to a chapel length train while a cathedral length veil of silk illusion edged in lace was caught to a Juliette cap which matched the crystal peau in the gown. The bride carried a bouquet of pink roses and baby's breath.

Mrs. Lise Brunner, sister-in-law of the bride was the matron of honor. She chose a pink organza gown which was enhanced by a pink bodice with a plentiful ruffle at the neckline, centre front and cuffs and a full floral skirt which was trimmed at the waist by a loden green velvet ribbon. Bridesmaids were Mrs. Linda Groen and Mrs. Bonnie Stables, cousin of the bride.

The flower girl Miss Debbie Lloyd was dressed identically to the matron of honor.

Mr. Robert Dennis Brunner, brother of the bride, was the best man. Ushers were Dave Mulligan, Barry Stables, while Robbie Rea performed duties of the ring bearer.

For the reception which was held at the Odgdelen Hall, the bride's mother received guests wearing turquoise chiffon floor length gown complemented by a white garden corsage.

The bridegroom's mother assisted wearing a long gown of yellow flowered organza and completed by a white garden corsage.

For the wedding trip to Quebec City and points east, the bride donned a pale blue and navy blue pantsuit which was enhanced by a corsage of small pink roses and navy suede accessories.

Upon their return, Mr. and Mrs. Stanley will reside at 51B Sinclair St., Belleville.

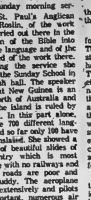

MR. AND MRS. DAVID R. MURRAY

Murray — Doyle

Rev. Father James McGillivray officiated at the recent candlelight mass in the Church of St. Michael the Archangel, Belleville, when Donna Marie Doyle exchanged vows with David Richard Murray. The bride is the daughter of Mr. and Mrs. Arthur Doyle of RR 7, Belleville, and the Mrs. Hazel M Doyle, and the bridegroom if the son of Mr. and Mrs. Ronald C. Murray of Belleville. Miss Kathy Lynch played organ music and accompanied the soloist Miss Ann Finkle

The bride, given in marriage by her father, wore a floor length peau de soie gown enhanced by an embroidered sweetheart neckline, long sleeves and a long train which fell from the back of her waist. A two-tiered chapel veil was caught to an embroidered daisy headdress encrusted with pearls. Talisman roses, streamers and sweetheart roses fell from her white Bible the bride carried.

Miss Anne Lynch, sister of the bride, was maid of honor. She chose a floor length pink chiffon gown accented by long puffed sleeves and a burgundy lace bodice with an empire waist. She carried a large pink tinted single mum with ribbon streamers to match the ribbons in her hair.

Miss Catherine Doyle, sister of the bride, was bridesmaid and she wore a matching dress to the maid of honor except in mauve with a purple lace bodice. She carried a large single mauve tinted mum with ribbon streamers to match the ribbon in her hair.

Best man was Douglas Murray, brother of the bridegroom. Ushers were Lawrence Northey, Danny Murray and Gerry Lynch. Richard Doyle and Michael Lynch, both brothers of the bride, were altar boys.

The bride's mother greeted guests at the reception which was held in their home at RR7 Belleville, wearing a sleeveless navy blue floor length crepe gown. Navy, white and mink accessories enhanced her gown and a corsage of white roses completed her outfit.

The bridegroom's mother wore a floor length orange-iced crimplene dress accented by long white sleeves and matching accessories. A corsage of talisman and white roses enhanced her gown.

For the honeymoon to points east and south to West Virginia, U.S.A., the bride donned a brown and white empire waisted crimplene dress. Brown accessories and a corsage of talisman roses completed her dress.

Upon their return, Mr. and Mrs./Murray will reside at 287A Bleeker Avenue, Belleville.

Social And Personal

Previous to her recent marriage, Miss Steven Lynn Tebworth (nee Deborah Catherine Young) was entertained at a miscellaneous shower held at the home of Mrs. W. Ward with Miss Nancy Ward as hostess. A miscellaneous shower was also held at the home of Mrs. J. Tebworth with Mrs. Ethel Ricketts a hostess and Mrs. Shirley Berrage as co-hostess, both aunts of the bridegroom. The bride also received a gift from her co-workers at S. S. Kresge. A rehearsal party was given by the bridegroom's parents Mr. and Mrs. J. Tebworth.

Previous to her recent marriage, Mrs. David Murray (nee Donna Marie Doyle) was honored as several showers. A miscellaneous community shower was held in the home of Dr. and Mrs. W. Beattie with Mrs. Evelyn Beattie as hostess and Miss Susan Beattie as co-hostess. Miss Angela Murray, sister of the bridegroom also gave a miscellaneous shower. A rehearsal party was given by the bridegroom's parents, Mr. and Mrs. C. Murray in their home at 306 Bleecker Ave.

walkers TARGET SALE

CONTINUES 'TIL SAT. SEPT. 30th

270 FRONT ST. DIAL 968-5751

STORE HOURS: Mon., Tues., Wed., Sat., 9 a.m. to 5:30 p.m. Thurs. & Fri., 9 a.m. to 9 p.m.

WEST WIND BOUTIQUE

ANNOUNCES THE ARRIVAL OF BEAUTIFUL WINTER COATS

EXCELLENT SELECTION OF
● FORMAL & HOSTESS GOWNS
● LONG HOSTESS SKIRTS
● GERMAN SPORTSWEAR

WEST WIND BOUTIQUE
AT WEST WIND MOTEL — DIAL 613-478-3130
No. 1 Highway - 500 yards west of Junction 527 - 6 miles East of Madoc
For the convenience of our customers, we offer the advantages of the Chargex credit.

Springbrook WI Marks 75th FWIO Anniversary

SPRINGBROOK — On September 19, the Springbrook Women's Institute held a tea in the basement of St. Mark's Anglican Church at Bonarlaw. This tea observed the 75th Anniversary of the Federated Women's Institutes of Ontario. Attended by women help of celebrate this event.

Mrs. George Williams welcomed everyone and gave a special welcome to the Institute members from Stirling, Ivanhoe, Rylestone and Marmora. She then read a poem of friendship.

Mrs. William Barlow presented a short address from which she mentioned that there were three kinds of women— those who make things happen — those who watch things happen and, those who don't know what is happening. A moment of silent prayer in respect of the early women pioneers, followed the address, with a special prayer by Mrs. Lloyd Crawford.

Mrs. Clayton Burkitt in centennial dress, presented the story of the Women's Institute, with the belief that unanswerable needs were an encouragement for the Institute. She traced much of the history of the founder of the Women's Institutes, Mrs. Adelaide Hunter Hoodless. She finished her story with a poem that expressed the 'kind' of 'rights of women" that God will bless.

Mrs. Percy Richards were given by Mrs. Goldie McIlwrick the representative Stirling WI. The first song was written by Mrs. Ken Bloodworth, Mrs. Adelaide Hunter Hoodless. Mrs. Percy Carmen represented Ivanhoe WI read a humorous poem.

A time of group singing led by Mrs. Goldie McIlwray was enjoyed.

Mrs. Roy Finch representing Ryiestone WI read a poem "What the World Would Be Like If" explaining some of the "ifs". A poem written by Mrs. Mrs. Dave Wellman of Bonarlaw titled "If You Belong To The Institute" was read by Mrs. Cyril McKeown. This poem gave some of the benefits the WI members enjoy. Another poem "The New Member" written by Mrs.

A display of Coffey introduced the guest speaker Peter Enright who showed slides of his trip to Rome, Spain and Germany this summer. Mrs. Clare Brownell thanked Mr. Enright and presented him with a gift on behalf of the members.

Everyone enjoyed lunch.

RAYOLA FLASHLIGHTS AND BATTERIES NOW AVAILABLE AT
WHITES DOMINION HARDWARE
120 Front St. 962-4388

ZENITH®
COLOR TELEVISION

THE OSLO
D4512W

ZENITH SUPER CHROMACOLOR

Beautifully crafted Modern styled lowboy console in genuine oil finished Walnut veneers and select hardwood solids. Cabinet feature sliders overhanging top. Titan 101 Chassis. Solid-State Super Video Range Tuner, Chromatic Tuning. Cabinet size: 29¼" H, 32¾" W, 19¼" D.

THE OSLO

THE PEARSON
D4026W

A big family-size 20" Super-Screen picture in a compact-size cabinet in grained American Walnut color. Titan 101 Chassis. Solid State Super Video Range Tuner. Custom-Lead Tuning. Cabinet size: 16¼" H, 23¼" W, 13¼" D. Dimensions exclude controls and antenna protrusions.

THE PEARSON

WE TAKE TRADE-INS
HITCHON
RADIO and TELEVISION
340 FRONT ST.

If You Are Lonely - - Do Something About It

By DORIS CLARK

Teens, twenties, elderly we-down, all write in with the same theme of loneliness. Which is a sad state of affairs. Ever hear of picking yourself up by your own bootlaces? The logician says it can't be done. The social worker says it can.

If you're lonely, starting at a new school or college, or getting over losing your best friend or husband, do something about it. Throw a party, one that can help you make a new friend. Years ago I wrote about Hallowe'en fun and so many people cottoned to the idea that I wrote another bit about how to do it.

When people dress up and masquerade it sets a mood that makes for merriment. Somehow we can lose our self-consciousness behind a mask. And there's no law against it!

If you are one of the lonely ones, I challenge you. Get some new things happening in your life. Write in for the two leaflets (1) Throwing a Hallowe'en Frolic, and (2) Hallowe'en —A Night That's Meant For Fun, enclosing 20 cents for each one, and a large, self-addressed stamped envelope. And have a ball!

* * *

Dear Doris: For some years past we are asked what I would like to know is, when a salad plate is served with stalk celery, green onion, carrot sticks or radishes, are they used as finger foods?

I have seen people cutting their celery, radishes, etc., into small pieces. I did learn that lettuce, if hard to handle with a fork, could be cut with a knife.

When a cluster of grapes or a bunch of cherries are served on a fruit salad plate, are they then finger food? The pear or peach halves served on a salad plate should they be broken with a fork or cut with a knife? — Little Things Mean Lots Things: I know. It happens to all of us — sooner or later we catch ourselves looking around to see what spoon or fork others are using.

When items like celery or carrot sticks are served whole and dry they are considered finger foods, even if they are part of a salad plate. Same with cherries.

But if they are chopped up and in the salad, use your fork. The fork cuts foods soft enough for such treatment; but when a knife is needed, transfer the fork to your left hand and use the knife for cutting.

Via your stamped envelope I am sending you my 36-cent book list "Manners and Etiquette," which recommends the best etiquette books available.

* * *

Dear Doris: I know I am still in love with him. He was a young officer in the military. I was young and pretty and every number he would dance with me. We wrote to each other when he was in training. We were in love.

I cannot forget him after all these years. I know he must think of me. I was 19 and he was 22. Our ways separated in such a simple way. All I want to do is to meet him and explain to him what happened. He was such a gentleman and I a lady.

I know where he is; such a short distance from me. Please tell me good news and how I can get to see him. — Jay

Dear Jay: "He either fears his fate too much, or his deserts too small. Who fears to put to the touch to win or lose it all."

You've got to care enough to stake a new overture in spite of a chance of failure. Make sure first that he is still single and there's where I'm going to be. Then inviting him in for a cup of coffee. Explain that you want to explain.

If, indeed, he thinks of you still, you may start something.

* * *

Doris knows Canadian resources and can guide you to the help you need. Write to her, enclosing a stamped, self-addressed envelope for private reply.

Mirror of Your Mind

by JOHN CONWELL

Is discipline quickly forgotten?

NO; a child readily learns his lesson when he is told not to do something and realizes that the parent who is laying down the law really means to enforce it. This doesn't mean that the youngster submits meekly, though. After all, there is no more inventive genius than that of a child; and while he will not completely disobey a parental order he will try a dozen or so other means to do exactly what he has been disciplined not to do.

Does room decor reflect personality?

YES, but more subtly than people realize. To put it another way, an individual will decorate a room to express a point rather than for it to "be" that person. As Virginia Frankel says in "What Your House Tells About You" (Trident), an attractive woman will "do" a room in fashionable style, but she certainly will make sure that the decor won't upstage her. Her guests should feel comfortable, but she wants them to remember her, not the room.

Can a couple be overconfident?

NO; as a matter of fact, a husband and wife may not be confident enough. For instance, it may seem that a husband and wife are asking a lot of each other in thinking that their love could sustain them in whatever situation confronts them. At the same time, however, there will be occasions when the husband, say, wants to discuss a particular subject, yet he will not say a word because he is afraid his wife won't understand.

(C) 1972 King Features Syndicate, Inc.

Friends Honor Nonagenarian

September 16 Mrs. Frank Parks celebrated her 90th birthday at her home in Coe-ger.

Miss Heather Parks, Belleville, and Miss Karen Lott, Amherst, great granddaughters, were in charge of the guest book, which was signed by nearly 150 guests.

The lovely birthday cake, made and decorated by Mrs. Grant Parks of Belleville was in the shape of the number 90.

Lunch was served by the granddaughters, ably assisted by Mrs. Norman Coe, of Carp, and Mrs. Arthur Parks of Madoc, in the kitchen.

All of her family, eight of her 13 grandchildren and 19 of the 27 great-grandchildren were in attendance.

Mrs. Parks is in excellent health and lives in her own home in the summer months.

50 Attend ESP School

TWEED — This year saw the opening of "Pax Centre" — Canada's first immersion school for ESP, Psychic and Mind Development. Over 50 students from across Canada and as far south as Maryland, U.S.A. attended classes throughout the summer. People from every walk of life, from student to scientist came to expand their knowledge and concepts of themselves and the entire scope of metaphysics.

The themes were endless: dreams, personality survival after death, latent developments of science in proving the existence of the human aura (sometimes referred to in Christian terminology as the "Halo"), the aura's significance in the fields of psychology, philosophy, religion and medicine, prominent issues on abortion, ecology, meditatin, astral projection, and the individual's responsibility in meeting the challenges of today.

The final immersion course to close off this highly successful summer season began September 18 and will last until Sept. 30. Any interested persons are most welcome to give the centre a call at 478-5180, and arrange attendance for this course.

by Alice Brooks

Ideas for Scraps

It's fun for a child to help make gifts, bazaar items!

Turn gay scraps into bean bags, show-off pockets, knee patches, child's handbag, pot holders. Very, very easy stitchery. Pattern 7293: pattern pieces, puss and pup.

Seventy - five cents for each pattern — cash, cheque, or money order. Add 15 cents for each pattern for first-class mailing and special handling — to Alice Brooks, care of The Intelligencer, Needlecraft Dept., 60 Front Street West, Toronto 1, Ontario. Ontario residents add 1 cents sales tax. Print plainly Pattern Number, Name, Address.

Ann Landers

Color of Skin Inconsequential

Dear Ann Landers: Your reply to the dark woman whom people frequently mistook for a foreigner was beautiful, and I hoped to use it the next time I am asked why I have only one child, or a similar "nosyyou-bizniss" type question. But I don't think I will use it when I am asked, "What is your nationality?"

I live in a university community where some of the most beautiful and intelligent women are neither American nor white.

I am frequently asked if I am French, Italian, Spanish and so on. I really don't mind. In fact I am slightly embarrassed to admit that I am plain old White-Anglo-Saxon-Protestant.

Recently someone asked, "When did your family come here from Greece?" I zapped her by replying, "About 300 years ago, but it wasn't Greece. It was England."

Since you once lived in New Orleans you undoubtedly know that many people who are classified Negro have lighter skins than some people who are classified white. Labels don't mean much anymore, and it's about time we like to see this in print but I doubt that your Southern readers would allow it. — World Citizen

Dear Citizen: Many of my Southern editors are more apt to print this than some of my Northern editors. You'll look a long time before you find newspapers that are more progressive and courageous than the St. Louis Post-Dispatch, The Louisville Times, Atlanta Journal, St. Petersburg Times and The Greenville, Mississippi, Delta-Democrat—to name just a few.

Dear Ann Landers: As a fashion editor whose family contributes to Ivy League Alumnae funds, I was ticked off by the letter from an Ivy League couple who returned to their alma mater and decided to withhold their financial support of the university because the kids on campus were "such grubby looking slobs."

I think it's great that a few pairs of jeans can see a student through college and the important money goes instead to appropriate places, such as books and living. This is a far cry from the way it was in my day when a girl's wardrobe cost almost as much as her tuition.

I'm proud to see the students at McGill University. They come from Southeast Asia, the African states, the U.S. and Canada—secure in their jeans, dismissing clothes as "unimportant" and getting down instead to the real values of learning and exchanging ideas.

Those appliques of mushrooms, sunflowers and hip slogans that the North American kids have devised to patch the holes in their jeans have as much originality as the styles used on the streets of Paris and London. And they are fashioned out of leftovers, from mom's scrap bag. Give them credit, Ann. They're great—Wind Reader, Stanford Canada

Dear Wind: Right on, doll. When I went to college a cashmere sweater was a status symbol and a run in a girl's stocking was a catastrophe. I see now how shallow those values were.

I applaud the de-emphasis of clothes, but there's an important distinction between being casual and being sloppy—and here's where I have trouble with the youth of today. Too many students, both in high school and college, need a closer relationship with shampoo, baths and a change of duds.

Open Wednesday Afternoon

Woodley Terriers

ONTARIO BUSINESS COLLEGE

Next Day Classes Start MONDAY, OCT. 2nd.

84 Victoria Avenue Belleville

Phone 962-6870

family fair

We Dress Your Family in Style...FOR A WHOLE LOT LESS!

CLEARANCE

THE SEASON CHANGES THE PRICES COME DOWN!

Ladies' Nylon PYJAMAS 2.50 Long Baby Doll Style. S M L.

Ladies' Loungewear 4.66 Long printed skirt style. S.M.L.

Ladies' Vinyl HANDBAGS 2.99 to 4.66 ⅓ OFF Leather look, flap cover, shoulder style.

Ladies' Long NYLON GOWNS 3.77 Peasant style. Elasticized waist and low round neck. Puff sleeves. Two-tone effect. S.M.L.

Ladies' Cotton DUSTERS 2.50 Long or short floral styles. S.M.L. 8 0 8.

Misses' Flare JEANS Sizes 8-18. Regular to $6.99 UP TO 50% OFF

Misses' Acrylic T-SHIRTS 1.88 to 5.44 Wide range of styles. S.M.L.

2-pc. Fancy Acrylic SLACK SET 4.79 Reg. $5.79 Pull-on flares. Layered look long-sleeved top. Boys' and Girls' 2, 3, 3X.

Ladies' & Misses' BLOUSES & SHIRTS ⅓ OFF Reg. to $6.99 Long-sleeved style in easy care fabrics. Sizes 10-18. A few oversizes.

Pilsse-Madras PANT SUIT $12 Pant with blazer or vest. 7-15.

Assorted Plaid BLAZERS $10 2 super styles. Sizes 7-15.

Infants' 1-2 SLEEPERS & SLEEP & PLAYS 1.59 Reg. to $1.87

Girls' 4-6X Long Sleeve T-SHIRTS 1.47 Reg. $1.77 1.97 Reg. $2.27 to $2.77

Infants' 1-2-3 T-SHIRTS 93¢ Long-sleeved. Cotton and stretch nylon. Reg. to $1.29

2, 3, 3X 2-PC. SLACK SET 2.79 White acrylic knit. Boys' stretch nylon. Reg. $3.99

Girls' 4-6X FLARES 1.47 to 2.97 Reg. $1.77 to $3.67

Girls' 7-14 Shirt & Tie 2.99 Washable polyester/cotton

Girls' Pin Cord FLARES 4.99 Assorted styles. Sizes 7-14

Girls' 7-14 T-SHIRTS 2.97 to 3.67 Long sleeved

Men's Pep Cat Sport SOCKS Reg. 97c 66¢ First quality Canadian made. Nylon and nylon blend.

Girls' Cotton SMOCKS 3.99 Printed long sleeved. 7-14.

Boys' 8-16 FLARES 4.77 Uncut and regular cord. Reg. $5.99

Men's Romalon T-SHIRT 1.66 Crew neck. Rayon/cotton blend. S.M.L. Reg. $2.17

Men's Full-Cut CORDS 5.99 Slightly flared. 32-42. Reg. $7.99

Boys' Romalon T-SHIRT 99¢ Reg. $1.66 Two-tone rayon/cotton. Crew neck. Gold, Brown, Navy. Sizes S.M.L.

family fair BELLEVILLE PLAZA

OPEN THURS. & FRI. 'TIL 9 P.M.

CHARGEX

The "Savings" Book

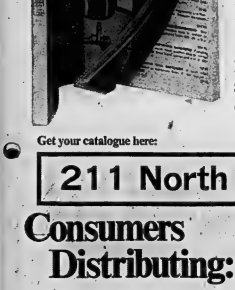

Your new 1972/1973 Consumers Distributing Catalogue is now available!

Pick up your copy today at one of our showrooms listed below!

227 full color pages showing savings on over 4000 brand name items.

Get your catalogue here:

211 North Front Street

Consumers Distributing: we're on your side

Lewis

Resource Industry Welfare Princes

WATERLOO, Ont. (CP) — The "princes of the corporate welfare bums" are the resource industries, NDP Leader David Lewis told a class of ecology students here Monday.

Mr. Lewis, mulling a southern Ontario campaign tour, told the University of Waterloo students that the mostly-foreign-owned mining and oil companies not only avoid paying their share of taxes, but make huge profits without creating much employment.

The New Democrat leader has narrowed his "corporate ripoff" theme in recent days to a concentration on the resource industries, saying the high-employment manufacturing companies "relatively pay their share."

"Stories of huge employment in the resource industries are, unhappily, myths," he told the students.

"Employment in metal mining increased just 1.2 per cent between 1961 and 1968, and employment in mineral fuels increased 3.1 per cent, while that in manufacturing increased by 28.7 per cent.

"Many resource exploitations is clearly not the way to beat unemployment."

Appealing to the students' academic concern for the environment, he said "broadscale exploitation of our resources is being carried out without any long-term plan for the future."

"There is little regard for the aesthetic consequences at a time when world population is expanding so rapidly that we must conserve the recreational and wilderness areas that remain."

In Brantford, Ont., where NDP candidate Derek Blackburn won a spring by-election last year, Mr. Lewis joked at a suggestion from a high school student that U.S. corporations are "raping" Canada's wealth.

Answered Mr. Lewis: "As a lawyer, I know there cannot be rape when there is invitation and consent."

His solution to foreign ownership was to invest both public and private money in mineral development.

In such a case, he said, the government must have equity, or part ownership, in the enterprise.

A question asked both by the Waterloo university students and those in a Paris, Ont., high school was whether the NDP favored legalization of marijuana.

Mr. Lewis said it should not be legalized so that it could be sold "like popsicles." But the drug, he said, should be removed from the Narcotics Control Act and the Criminal Code, and be placed under the non-criminal authority of the Food and Drug Act.

Mr. Lewis was to fly to Vancouver today to start a campaign hop eastward across the Prairie provinces.

PM Advised To Swear In French

VANCOUVER (CP) — Prime Minister Trudeau should swear in French if he doesn't want to shock the English - speaking public, Trade Minister Jean-Luc Pepin said in an interview Monday.

Commenting on the use of a well-known four-letter word by Mr. Trudeau on Saturday, Mr. Pepin said using French-Canadian expletives "might be the answer for the prime minister."

He said if people are upset about Mr. Trudeau's swearing "it might have something to do with cultural differences."

"French-Canadians are easier on swearing than English-Canadians appear to be," he said.

"Personally I swear only in French." Mr. Pepin added with a chuckle.

"Puritanism is not foreign to Canada. People make a difference between what you do in private or in small groups and what you do in public.

"This seems to be an important difference. The implication is that if you swear, make sure no one hears you.

or only a few people hear you."

In Quebec, swearing is more of a habit, Mr. Pepin said, so that Quebecers will even swear coming out of church.

Mr. Pepin was in Vancouver to address the annual meeting of the Canadian Graphic Arts Association.

No Action Canada On Oct. 30 Ballot

OTTAWA (CP) — No candidates will be listed on ballots under the Action Canada or Modernization labels in the Oct. 30 federal election.

Jean-Marc Hamel, chief electoral officer, has announced their deletions from the official registry of political parties in the latest edition of the Canada Gazette.

The deletion comes about because neither party was represented in the Commons before Prime Minister Trudeau dissolved Parliament for the election and they did not comply with a requirement to file, over the signature of the party leader, a statement in writing "confirming or bringing up to date" the information contained in the original applications. Such information must be filed, under the Canada Elections Act, by the 60th day prior to voting day.

Registration of parties allowing candidates to be identified on the ballot by party affiliation is being used for the first time in the forthcoming election under voting changes made in 1970.

Action Canada was formed by Paul Hellyer, former Liberal MP for Toronto Trinity who became an independent MP, and refused to Conservatives.

Modernization, called the Mod party, is a loosely-knit organization of indeterminate size headed by Glenn Pylypa, 28, of Edmonton.

Lewis' CMHC Charge Denied

OTTAWA (CP) — A spokesman for Central Mortgage and Housing Corp. Monday described as "ridiculous" a charge by NDP Leader David Lewis that CMHC staffers worked overtime during the weekend "booking" housing figures for political use by the Liberals.

"It just doesn't make sense," said George Hunt, CMHC information director.

He said that 30 to 40 staff members worked voluntary overtime but insisted they were only catching up on their work at the behest of the corporation's year.

"Right now we are at our peak period with housing programs being rounded off, loans put through and builders going to work on projects."

Mr. Hunt described this as mere routine.

"What's so strange about that? Doesn't everybody work overtime, either at the office or take work home when the load is heavy?"

Mr. Lewis raised the issue Sunday at a Toronto meeting of NDP workers. He said a member of the CMHC staff provided his Ottawa office reporting that staffers had been ordered to work overtime preparing an answer to NDP election campaign proposals on housing.

The NDP leader contended public servants were being used by the government to "cook" housing figures in an attempt to discredit NDP programs. He said it was improper for the governing party to use civil servants in an election campaign.

Stanfield Declines Judgment; Trudeau Rests

VANCOUVER (CP) — Conservative Leader Robert Stanfield refused Monday night to pass judgment on Prime Minister Trudeau for his use of profanity Saturday night.

At a news conference shortly before he left for two days of campaigning Mr. Stanfield told a questioner the prime minister's behavior and language are "his problem."

Mr. Trudeau used a four-letter word to indicate that a Victoria protester badgering him during a walk in town should remove himself.

Mr. Stanfield said the Canadian people can form their own judgment about the use of that kind of language without any help from him.

"I'm more concerned about what he does or doesn't do rather than what he says," Mr. Stanfield said.

CALGARY (CP) — Prime Minister Trudeau resumes his federal election campaign today after a two-day break as a guest at the ranch of Senator Harry Hayes.

The prime minister, accompanied by his wife and son, Justin, flew into Calgary Sunday morning and has made no public appearances since.

BOAC FALL/WINTER SUPER TOURS

London Show Tours

The Mini

One week of London plus the Theatre.

as low as **$275** from Montreal

The Super

Two weeks of London plus the Theatre.

as low as **$329** from Montreal

For people who only have a short vacation during the winter months The tour includes return airfare, hotel accommodation with breakfast and private bath, 4 theatre tickets, an Avis car for your first day, a resident host and guest membership to a famous London casino!

A full scale London holiday! The Super Show Tour includes return airfare, hotel accommodation with breakfast and private bath, 6 theatre tickets, an Avis car for your first two days, a resident host and guest membership to a famous London casino!

Available November 2nd through March 31st. This is London during the Londoners' favorite season! The hotels you'll stay at, the shows you'll see, all have been chosen to ensure you of the finest holiday, and the finest holiday value!

Just call us or drop in and see us for complete details and to make arrangements.

DAVISON & DAVISON

188 FRONT ST. 962-3401

NEED TO KEEP IN CONTACT WHEN YOU'RE ON THE MOVE?

WITH **bellboy**

YOU'RE IN BUSINESS!

actual size

Bell Canada's Bellboy service lets anyone in the office, agency, plant, home, or any base of operations, keep in contact with someone outside. Someone who could be almost anywhere . . . walking down a street, driving along a country road, visiting a construction site or presiding at a convention.

Compact, lightweight and economical, a Bellboy pocket signal receiver is the convenient way to stay in touch . . . for people whose business keeps them on the move.

To find out more about Bellboy service, call Bell Canada now, at 962-2511 and ask for a demonstration. You could be in business!

Bell Canada

New Dodge Electronic Ignition System. It makes your life a little simpler.

The first question you're going to ask is, what is it?

The second. How is it going to simplify my life?

O.K., to answer the first part. In any conventional ignition system the mechanical breaker points may be the cause of some problems. Knowing this, Chrysler engineers developed a solid-state electronic system (all 6 & 8 cyl. engines) that eliminates the need for breaker points and condenser, and their resulting maintenance headaches.

That essentially, is what the new system is.

Now for what it can do for your car and your wallet.

For starters your car is going to start better at mileage levels when mechanical systems normally start to deteriorate.

DODGE BUILDS IN THE SOLID DIFFERENCE

And because engine misfiring at highway speeds is virtually eliminated exhaust emissions are greatly reduced.

What will it mean to your pocketbook? Because there are no points to wear out, no condenser to replace, the cost of tune-ups drops considerably.

The new electronic ignition system is just one of the many standard features built into Dodge.

New front disc brakes, (except Dart with 6 cylinder engines), unibody construction, torsion-bar suspension (except Colt) and new emission control systems are among the impressive list.

Innovative engineering plus extra care in every detail, make us believe your new Dodge is the best Dodge we've ever built.

Extra Care in Engineering... it makes the difference.

Dodge CHRYSLER

Monaco/Polara
Full-size cars—17 models

Charger/Coronet
Mid-size cars—10 models

Challenger
Sports compact—2 models

Dart
Compact cars—4 models

Colt
Sub-compact cars—3 models

Dodge Trucks

Dodge

Ryan Joins 300' Club
Page 10

Intelligencer Sports

BELLEVILLE, ONTARIO, TUESDAY, SEPTEMBER 26, 1972

Saints Still Football Power
Page 11

Can't Afford Loss

Canada Picks Referees

MOSCOW (CP) — Team Canada faces a crucial test tonight in the seventh game of its eight-game series against the Soviet Union's national hockey team. Russia now leads the series 3-2 with one game tied, and another to be would gain entre the Soviets at least a split series.

Canada exercised its right to pick officials for tonight's game by choosing Uve Dahlberg of Sweden and Rudo Balja of Czechoslovakia, who also refereed the Friday night game's 5-4 loss for Canada.

The Canadians attached the two West Germans who officiated at their 3-2 victory Sunday for alleged bias.

Coach Harry Sinden said he had been given word "from the top" that Franz Bauder and Josef Kompalla would not be assigned to the eighth game of the

Both teams have planned lineup changes for tonight's game.

John Ferguson, the assistant Canadian coach, announced the suspension replacement of Ken Dryden is goal by Tony Esposito, even though goalie writers in Russia picked Dryden as a star of Sunday's game.

The other Canadian change will be Bill Goldsworthy for Rod Brennan tap Brett, leaving Gary Bergman, Pat Stapleton, Brad Park, Bill White, Jean Ratelle and Guy Lapointe on defence.

Forwards for tonight's clash are Ron Ellis, Phil Esposito, Dennis Hull, Rod Gilbert, Goldsworthy, Yvan Cournoyer, Paul Henderson, Jean Ratelle, Frank Mahovlich, Peter Mahovlich, Clarke and Peter Mahovlich.

The back-up goalie for Esposito is expected to be Ed Johnston.

Boris Kulagin, the Russians' assistant coach, did not specify what changes he planned in his lineup. However, there was speculation that Valeri Kharlov might return to if Canadian fans became too enthusiastic.

Eagleson himself had been run-in with the police. The first was when he restrained a Russian fan who slash his fist in the face of Mrs. Joe Krycka, wife of the Canadian Amateur Hockey Association's president.

"It shows you their mentality," Eagleson said, adding that the police wanted to throw him out.

Then, at the end of the game, he was prevented from going back to the dressing room with the Canadians. Eagleson said Henderson pushed one police man aside and Park used his on-ice skills to cross-check another.

He added that he himself gave a third good shot.

Problems also sprouted in the locker rooms.

Kryczka said demands by John (Bunny) Ahearne that $2,000 or half of receipts, retired over $55,000, whichever was greater," to be given over out of television rights on the Canada-Czechoslovakia match fund, "is blackmail."

Ahearne is president of the International Ice Hockey Federation and Czechoslovakia is a member.

Ahearne said the game scheduled for Prague next year take place unless the money was forthcoming.

"What can you call that except blackmail," Kryczka asked.

He said me the game would not go on unless he approved it," Kryczka said.

He added that the contest would take place with or without Ahearne's permission.

The Czechs say they have an agreement and we will play if you will event," he said.

Kryczka went on to say Ahearne had threatened to bar the Czechs from the "world championships if they played professionals without his permission.

"But that would bring the Russians down on them. Ahearne is out, the United States is in it again and without the Czechs the world champion what sort of championship would there be?"

Eagleson refused to comply, and said later he thought the Russian director was worried about the "drastic action police might resort to if Canadian fans became too enthusiastic.

Eagleson himself had two run-ins with the police. The first was when he restrained a Russian fan who slash his fist in the face of Mrs. Joe Krycka, wife of the Canadian Amateur Hockey Association's president.

"It shows you their mentality," Eagleson said, adding that the police wanted to throw him out.

Then, at the end of the game, he was prevented from going back to the dressing room with the Canadians. Eagleson said Henderson pushed one police man aside and Park used his on-ice skills to cross-check another.

He added that he himself gave a third good shot.

Problems also sprouted in the locker rooms.

Kryczka said demands by John (Bunny) Ahearne that $2,000 or half of receipts, retired over $55,000, whichever was greater," to be given over out of television rights on the Canada-Czechoslovakia match fund, "is blackmail."

Ahearne is president of the International Ice Hockey Federation and Czechoslovakia is a member.

Ahearne said the game scheduled for Prague next year take place unless the money was forthcoming.

"What can you call that except blackmail," Kryczka asked.

He said me the game would not go on unless he approved it," Kryczka said.

He added that the contest would take place with or without Ahearne's permission.

The Czechs say they have an agreement and we will play if you will event," he said.

Kryczka went on to say Ahearne had threatened to bar the Czechs from the "world championships if they played professionals without his permission.

"But that would bring the Russians down on them. Ahearne is out, the United States is in it again and without the Czechs the world champion what sort of championship would there be?"

TONY ESPOSITO

Shadrin Carries Play

Soviet Union's Vladimir Shadrin (19) carries the puck down ice with unidentified Canadian in the close pursuit Sunday early in action of the series between Team Canada and the USSR in the Central Lenin Stadium in Moscow. The Canadians went on to score three goals in less than one-and-a-half minutes of the second period, taking them to a 3-2 victory over the USSR. (CP Wirephoto)

Bulky NHL Schedule Under Way Oct. 7

MONTREAL (CP) — The bulky schedule in the history of the National Hockey League begins Oct. 7 with seven games that night.

The menu for the league's 30th season stretches through 624 games and contains 78 contests more than last season's schedule due to the addition of two new teams—Atlanta Flames and New York Island ers.

The schedule is 25 weeks in duration and stretches through 25 weekends before it finishes April 1 with six games.

As in past seasons, more than half the schedule is made up of weekend games, with 188 planned for Saturdays and 147 scheduled for Sundays.

The next most active night is Wednesday, when 141 games will be played, followed by 78 matches scheduled for Thursday and 77 set for Tuesday. There will be 56 games, 39 on Fridays and two on Mondays.

Because there now are two divisions of eight teams each—the Islanders will play in the East Division and Atlanta in the West—the schedule is unbalanced to allow each team to play 78 games.

Each team will play four games, two at home and two away, with each other club, plus one additional game with each other team. These latter 13 games will be alternated home and away this season and in 1973-74.

In addition, each club will play another three games against teams in its own division. No team shall play any other team more than three times at home in either of these two seasons.

As a result, some teams could face an opponent five times over the season while playing six times against another team. The allotment of these extra games was determined by a lottery which consisted of selecting teams at random by division and matching them to other teams of the same division.

Opening night will see Minnesota North Stars playing at Montreal, Chicago Black Hawks at Toronto against the Maple Leafs, New York Rangers visiting Detroit Red Wings, Atlanta at New York Islanders, Boston Bruins at Seals at Vancouver Canucks, Philadelphia Flyers at St. Louis against the Blues and Los Angeles Kings against the Penguins at Pittsburgh.

The only two teams not in action on opening night are Buffalo Sabres and Buffalo Sabres. Both swing into play the next night.

The 36th annual all-star game, in which the East Division meets the West, is scheduled for Jan. 30 at New York.

Lancaster Bruised

REGINA (CP) — Saskatchewan Roughriders received some good news Monday when doctors reported that quarterback Ron Lancaster has bruised ribs, a painful injury but one that should allow him to keep the Western Football Conference club's playoff hopes alive.

It had earlier been feared that Lancaster's ribs had been broken.

At the same time, it was reported that former all-star defensive tackle Ed McQuarters needed surgery Monday after suffering ligament damage to a knee in Sunday's 19-16 loss to Winnipeg Blue Bombers.

George Reed, Riders' star fullback, also was injured in Sunday's game and doctors have diagnosed the ailment as a hairline rib fracture.

Hull Plot Thicker

CHICAGO (AP) — A United States District Court judge Monday ordered an anti-trust suit filed filed by Winnipeg Jets and Chicago Cougars of the World Hockey Association against the National Hockey League transferred to the federal court in Philadelphia.

The action was taken because a federal judge in Philadelphia is expected to rule Oct. 10 on an anti-trust suit filed by the WHA against the NHL which alleges the NHL reserve system violates the Sherman Anti-Trust Act and monopolizes professional hockey.

Council Jerome H. Torshen of the Cougars asked Judge Bernard M. Decker Monday to issue a temporary restraining order against Chicago Black Hawks of the NHL prohibiting them from attempting to enforce the reserve clause in its contract with star player Bobby Hull.

Hull has signed a long-term $2.75 million contract as player-coach with the Jets, allegedly in violation of the NHL reserve clause.

Judge Decker transferred Torshen's request for the temporary restraining order to the Philadelphia court after Torshen said he would appear again Tuesday requesting the

The Philadelphia suit contains the same allegations as the suit which Judge Decker

Both suits asked the court to declare null and void the reserve clause in the NHL standard player contract, which permits Chicago to keep player to whom he has been allocated or not play at all.

Still pending in Circuit Court is a contract dispute between the Black Hawks and Hull, which centres on Hull's jumping to the Jets in violation of his contract with his Black Hawk contract.

Hull signed the Jets' contract June 27. It becomes effective Oct. 1, the day his current contract with the Black Hawks expires.

Nicklaus Holds Lead

NEW YORK (AP) — Grier Jones's playoff victory over Dave Marad Sunday in the $100,000 Robinson, Ill. Fall Golf Classic was worth $20,000 and vaulted him into fifth place in the year's money-winning race for the PGA Tournament Players Division announced Monday.

Jones's victory was the biggest of the year pushed his earnings to $212,626.

Jack Nicklaus, who skipped the Robinson Classic, continued to be the year's top money-winner with $288,462. He was followed by Lee Trevino, $230,162; George Archer, $140,102; Jerry Heard, $132,382, and Jones.

Then came Gary Player, $129,719; Bruce Devlin, $113,462; Tom Weiskopf, $111,381, and Bruce Crampton, $111,018.

King Jumpers Ordered Back

LOS ANGELES (CP-AP) — Three hockey players from Los Angeles Kings must return to the new World Hockey Association have been ordered by a state judge to fulfill their National Hockey League contracts this year.

Judge Charles Church of the California Superior Court issued a preliminary injunction last Friday in a suit brought by the Kings over the playing rights to Doug Barrie, Bob Wotowich and Jim Johnson.

Widens Gap

BOSTON (AP) — Ilie Nastase of Romania maintained a comfortable lead in the $175,000 Grand Prix tennis tournament after last week's figures released Monday show. Nastase, seeking the $50,000 top prize in the men's competition, has 543 points, 121 more than second-place Stan Smith of the United States.

Carter Can't Answer Bell

TORONTO (CP) — Aldo Carelli of Toronto was awarded a technical knockout Monday night over Harold Carter when the veteran from Cleveland failed to enter the bell for the seventh round.

Carelli, third-ranked Canadian middleweight, twice knocked down the once world-ranked Carter in the sixth round. Each time Carter got back on his feet referee Jack Reynolds stopped the fight to answer the seventh round bell because of a thumb injury.

McCutcheon Meets Waterloo

PETERBOROUGH ont. (CP) — University of Waterloo, paced by Peterborough native Tim McCutcheon, won its second consecutive university and community college invitational golf match Monday.

McCutcheon, who was the individual winner Saturday in a tournament at Georgetown, Ont., was second Monday to Dennis Charlebrois of Ottawa's Carleton University.

More than thirty new improvements.

This year, the '73 Plymouths are more beautiful than ever. But many of our important engineering improvements don't even show. And we count them as most important. They make the '73 Plymouths safer, quieter, smoother-riding and longer lasting than ever before.

Extra care in engineering...it makes the difference.

Plymouth Valiant

Plymouth Fury

Dodge Club Cab

The '73 Plymouths

NEW Quieter Cars for 1973
The '73 Plymouths are the quietest cars we have ever made, inside and out. Passenger compartments have been surrounded with sound insulating materials packed into critical areas of the cars body. Plymouth's Unibody helps too. The one-piece welded body and frame stays tight and quiet for years.

The major cause of noise in a car today is roadshock travelling up through the suspension and into the body of the car. To cut most of this noise we isolate the front and rear suspensions with rubber. Chrysler and Fury have had this quiet feature for some time. And We have now added this system to our Satellite line. Ask your Plymouth dealer to explain all the Chrysler Quiet features.

Electronic Ignition — Now Standard
Last year Chrysler introduced the Electronic Ignition system on some Plymouth models. Now it's standard on all 1973 Plymouth engines built in North America. The Electronic Ignition system eliminates breaker points and condenser. This means your engine will stay in tune longer and go further between tuneups. And it also means that your exhaust emissions will stay cleaner too.

NEW Emission Control Features
We're all working toward cleaner air. That's why all '73 Plymouth engines are equipped with an exhaust gas recirculation system and automatic vacuum spark advance control system, for controlling oxides of nitrogen. Also, we've added an electric assist choke to help reduce emissions during starting and warm-up.

NEW Higher Impact Bumper
If you take a little bump, we want you to get off without a scratch. That's why we've added full length reinforcement members front and rear. And strengthened the existing front members. For even more protection, we've added rubber guards front and rear. They'll take quite a punch, without anything getting hurt.

Disc Brakes Standard on Most Cars
Disc brakes have greater fade resistance than conventional brakes. They perform more smoothly, stop your car in a straighter line, and are more effective at fast

Plymouth Barracuda

Plymouth Duster

Plymouth Satellite

freeway speeds. Front disc brakes are now standard equipment on all Plymouth cars (except six-cylinder models).

NEW Higher Speed Starter Motor
Quick starting is important, so we've developed a new, higher speed starter motor for our 1973 360, 400 and 440 cu. in. V8's. That, together with our Electronic Ignition, should give you one good start after another.

NEW Mechanical Plating Process
To help the exposed, critical safety parts on your new Plymouth stand up to the ruining effects of rust and corrosion, we've devised a new plating process that applies powdered particles of aluminum, tin or zinc to protect them. Every 1973 Plymouth has it.

NEW Electronic Engine Function Tester
Chrysler is dedicated to building cars and trucks to the highest quality control standards. To further raise the standard of Quality Control, we have introduced the Electronic Engine Function Tester. We call her "Miss EFT". Miss EFT tells us all about an engine when it's running. She tells us many things we couldn't find with conventional equipment. Engines that pass Miss EFT's test get a Quality Control Tag. She really helps us build better cars.

Here are just a few of the many engineering improvements made to the 1973 Plymouth models. Your Plymouth dealer will be happy to explain them all.

CHRYSLER CANADA LTD.

Does your car measure up

Driver Retires At 78

YONKERS, N.Y. (CP) — Earle Avery, 78, will be honored in trackside ceremonies tonight at Yonkers Raceway when many of his fellow trainer-drivers and friends will pay tribute to him for his 54 years in harness racing.

Avery, a native and resident of Woodstock, Ill., is the oldest active driver on the Greater New York racing scene. He tops the New York list which also includes Sacker Werner, who is 73, Bob Walker, 69, Jimmy Jordan, 67, Al Burton, 65. The only active driver who beats Avery in longevity is Joe Rylan, 80, who does most of his racing outside of New York, especially in Philadelphia-Maryland-Delaware circuits.

Paul Vineyard, a contemporary of Avery's, is 82, and will be at the Avery ceremonies. Paul, accepting an invitation to attend, wrote from his home in Hollywood, Fla.: saying: "I can't believe Earle is really retiring and only 78 years old. I have not retired from the sport and was 82 last April."

The Avery night has also attracted such veterans as Hugh Bell, 76, still competing at Vernon Downs, N.Y., Hanover Hall, 68, retired, and Morris MacDonald, 67, active in Canada as well as at U.S. tracks.

Delvin Miller, master of Meadow Lands Farms and famous as the breeder of the great Adios, is another colleague of Avery. Miller will be on hand to present Avery the Grand Circuit Award of Merit Medal. Miller is president of the Grand circuit.

Through his 54 years, Avery claims over 4,000 victories but only 1,250 of those are official within the U.S. Trotting Association. The rest were made before the days of the USTA, when Earle raced in Canada and at fairground tracks around the eastern U.S.

Avery's horses earned about $3.5 million over the last half century and more. A good deal of that money was won for Norman Woolworth, the proprietor of the Clearview Stables of New Canaan, Conn., for whom Earle has been the private trainer-driver for the last 15 years.

The Avery-Woolworth combination is one of the best known in harness racing. Earle praises Woolworth as the man who "never interferes with me at the horse sales or during the racing season."

Spitz Avoids Ceremony

LONDON (AP) — Mark Spitz, swimming hero of the Olympic Games, and British pentathlon gold winner Mary Peters put personal security first Monday and stayed away from a special awards presentation in London.

Spitz was awarded a trophy as outstanding athlete of the Olympics by the British firm of insurance brokers. But it was accepted on his behalf by William Weld, counsellor for public affairs at the United States embassy in London.

Weld told reporters: "Spitz is tied up with business affairs in America, but I understand he was partly for security reasons he decided not to come to London for the presentation."

The 22-year-old Jewish swimmer from Carmichael, Calif., who won a record seven gold medals at Munich, left for the United States hurriedly after

Strike Out, driven by Keith Kaplan, crosses the finish line of the second heat of the Little Brown Jug in Delaware, Ohio, Thursday afternoon. The horse, owned by BeeJay Stables Reg. of Oshawa, Ont., won the jug race and set a new world record for the mile of 1:56 three fifths. (AP Wirephoto)

Jogging to Jug

Argos' Magic Playoff Number Now 8

TORONTO (CP) — The Canadian Football League's statistician dusted off his magic number system Monday and applied the number eight to Toronto Argonauts' hopes for a playoff spot in the Eastern Conference.

That means Argos will have to clinch themselves or after eight defeats and one victory this season and win all five of their remaining games while counting on Montreal Alouettes to lose at least three of their remaining six.

If Montreal loses more than three, then the number of Argo wins necessary would drop accordingly, since the combination of the two records is the magic number.

Argos, with Pe worst record in the league, have games coming up against Edmonton Eskimos, Montreal, Calgary Stampeders, Ottawa Rough Riders and Hamilton Tiger-Cats. Montreal's remaining games are against Winnipeg Blue Bombers, Edmonton, Toronto, Hamilton, Ottawa and Saskatchewan Roughriders. Ottawa and Hamilton lead the EFC with 12 points each while Montreal has nine points and Argos two. Montreal's magic number to clinch the playoff spot over Toronto is four.

The magic number for Ottawa or Hamilton finish first over each other is six, which both have already clinches playoff berths.

Out West, British Columbia Lions with four points, and Calgary Stampeders with six, are still in the running for playoff berths while Winnipeg, Edmonton and Saskatchewan battle for the lead.

The Blue Bombers with 11 points, two ahead of Edmonton and Saskatchewan, need three more wins to be sure of a playoff berth, while the Eskimos and Roughies need four victories each to make playoff positions, regardless of other team losses.

The individual scoring races, meanwhile, still have Ottawa kicker Jerry Organ leading the East and Winnipeg running back Mack Herron in the West.

The leaders: (Legend: BC—British Columbia, C—Calgary, E—Edmonton, S—Saskatchewan, W—Winnipeg, H—Hamilton, M—Montreal, O—Ottawa, T—Toronto)

Western Conference

	TD	CF	G	S	Pts
Herron, W	13	0	0	0	78
Cutler, E	0	21	12	13	75
Lewis, W	1	20	13	5	67
Reed, S	9	0	0	0	54
Robinson, C	1	13	10	2	52
Shaw, C	3	0	0	0	54
Abercrosbie, S	0	24	6	3	45
McGovern, E	7	0	0	0	42
Gerela, BC	0	13	9	2	42
Thompson, S	0	0	0	0	36
Walls, E	6	0	0	0	36
Thorpe, W	6	0	0	0	36

Eastern Conference

	TD	C	FG	S	Pts
Organ, O	0	15	11	4	72
Sunter, H	0	25	10	3	58
Sweet, M	0	11	8	3	49
Healey, H	0	0	0	0	36
Andrzejczyk, T	0	3	6	12	33
Coffey, H	3	0	0	0	30
McQuay, T	0	0	0	0	24
Dalla Riva, M	4	0	0	0	24
Buchanan, H	4	0	0	0	24
Gabriel, H	4	0	0	0	24

Chiefs Back on Winning Track

NEW ORLEANS (AP) — It was actually a rather lackluster victory over one of pro football's young, struggling teams, but for coach Hank Stram of Kansas City Chiefs it may as well have been the game of the year.

"It was an important game for us," said Stram, after his Chiefs came from behind to edge New Orleans Saints 30-17 on Monday night in the National Football League's nationally-televised game.

The Chiefs were sidetracked en route to the Super Bowl last season by Miami Dolphins. When the Dolphins beat the Chiefs again last week, they were sitting on a two-game losing streak in league play.

"This was a pivotal game for us," said Stram. "We've been fighting desperately to get some consistency in our game. We've been tight, but the team loosened up some tonight and I'm pleased."

Except when they were dropping it, the Chiefs did move virtually at will against the Saints.

Quarterback Lenny Dawson wound up with 21 completions on 29 attempts for 280 yards. He had one intercepted when his receiver slipped down.

The Chiefs netted 324 yards offensively to 164 for the Saints.

The Chiefs averaged a six-yard gain on their first-down plays, not including a 44-yard Dawson pass to tight end Morris Stroud which set up a field goal.

The Saints did a credible job of rushing Dawson, although they only dropped him for losses twice.

Only Six Members

Ryan Joins '300' Club

BY THE ASSOCIATED PRESS

Nolan Ryan of California Angels has joined an exclusive strikeout club of American League pitchers that includes the legendary Walter Johnson.

Johnson's unbelting fastball helped him record more than 300 strikeouts in a season way back in 1908. Others who have reached that plateau are Rube Waddell, Bob Feller, Vida Blue, Mickey Lolich, Sam McDowell and now, Ryan.

The Angels' hard-throwing righthander fanned 12 Texas batters to bring his season's total to 300 as he beat the Rangers 2-1 on a three-hitter Monday night.

"Sure, I've given the 300-mark some thought," said Ryan, "but not a lot of thought until my last start when I got only four strikeouts in nine innings against Kansas City. . . .

"I got a little worried about it again tonight when my fastball was very ordinary for the first six innings."

His "very ordinary" fastball got eight Rangers on strikeouts in the first six innings. Ryan then used his strikeout pitch to get out of tight situations in the eighth and ninth.

Only one other game was played in the major leagues Monday night as Tom Egan's two-run homer in the fifth inning broke up Jim Rooker's bid for a shutout and gave Chicago White Sox a 2-1 victory over Kansas City Royals.

NOLAN RYAN

Ryan's successes no doubt should have New York Mets zeroing in on him for a starting job this past winter. He was one of four players sent last June from the National League club for Jim Fregosi.

"I felt all along that I could be a winning pitcher in the major leagues if someone let me pitch every fourth day," said Ryan. "Pitching every 10th or 12th day just isn't often enough to keep your rhythm and build your confidence."

With one out in the California eighth, Ryan doubled, took third on Sandy Alomar's bouncer and scored when Mickey Stanley's bouncer skipped through first baseman Larry Biittner's legs.

Pinch-hitter Randy Elliott came through with a run-scoring triple in the eighth inning to help Lee Stange down Los Angeles. The game was tied 2-2 when Elliott tripled home the tie-breaking run and then scored himself on a wild throw.

Los Angeles pitcher Claude Osteen had singled across the tying run in the bottom of the seventh inning before giving up Elliott's hit.

Jenkins Sees Strike Threat

LONDON, Ont. (CP) — Ferguson Jenkins, 25-game winner with the Montreal League Chicago Cubs, said Monday a second strike is a strong reasons by the Major League Baseball Players' Association "could easily happen" if the owners reject any of the current "critical" issues before them.

Jenkins, from Chatham, Ont., native, here to open the United Appeal campaign, said the transfer of equity from the players' medical plan built up through several seasons to the players' pension and retirement fund and an increase in the minimum wage to $13,650 a season from $13,000, were the critical issues facing the owners.

Williams May Drop Reins

DALLAS (AP) — Ted Williams is expected to announce this week what he intends to do about the last year left on his Texas Ranger contract. The odds are he won't be spending it as manager.

"I hear visit with Williams will get you a report on Texas dove hunting, the fact he uses a double-barrel shotgun on woodcock in New Hampshire, and anything else you want to talk about except a straight answer on his plans.

"Only one did he use—they" to refer to the Rangers.

"The season's been a grind, no doubt," Williams said. "I imagine owner Bob Short will announce something about midweek.

"I hate losing but this club will have to suffer a few more years before it moves into the first division. They have potential down the road . . . maybe in three years. Things can happen fast."

Sanguillen Still Stoic

PITTSBURGH (AP) — Manny Sanguillen is in a batting slump, the first of his free-swinging major-league career, but his disposition is bright as ever.

"No, I am not worried; I know I'll get over," the grinning Pittsburgh Pirate catcher said after going 0-4 in a recent game.

Though he still has a relatively-high .283 batting average, Sanguillen is about his trade's 20 points since July 30.

In that period, he has managed 18 hits in 80 times at bat for a .213 average—far below normal for the .313 lifetime hitter.

Baseball Scoreboard

American League

East	W	L	Pct.	GBL
Boston	98	68	.548	
Detroit	90	68	.531	1
Baltimore	78	69	.531	2½
New York	78	70	.527	3
Cleveland	67	83	.447	15
Milwaukee	61	87	.412	29
West				
Oakland	97	60	.592	
Chicago	83	63	.568	3½
Minnesota	75	70	.517	11
Kansas City	72	74	.493	14½
California	71	76	.483	16
Texas	52	95	.354	35

Results Monday

California 2 Texas 1
Minnesota at Oakland ppd

National League

East	W	L	Pct.	GBL
xPittsburgh	92	55	.626	
Chicago	90	68	.553	11
New York	76	70	.521	13½
St. Louis	71	78	.477	22
Montreal	67	79	.459	24½
Philadelphia	55	92	.374	37
West				
xCincinnati	91	56	.619	
Houston	81	65	.555	9½
Los Angeles	80	68	.541	11½
Atlanta	68	79	.463	23
San Francisco	63	85	.426	28½
San Diego	57	89	.390	33½

Results Monday

San Diego 3 Los Angeles 2
x-Clinched division.

Small parcels.

Big deal.

CN Pre-Pac

Our new Pre-Pac Service (prepaid package express) can be a very big deal . . . you can make substantial savings on single-piece, prepaid shipments weighing 50 lbs. or less.

It eliminates waybills and simplifies procedures. So it costs us less to operate. And it costs you less to use.

For instance, if you ship one shipment per pick-up, you save fifty cents on normal express charges. If you ship ten, or more, shipments per pick-up, you can save up to 50% on express charges.

And you get a door-to-door service between business establishments. Free insurance up to $50 per parcel. Records for follow-up purposes. The convenience of a charge account.

Naturally, there are some limitations . . . C.O.D. shipments, collect shipments, and certain commodities cannot be accepted at these rates.

At present, Pre-Pac rates apply within Quebec /Ontario, between Quebec/Ontario and Western Canada, and on shipments to the Atlantic provinces.

To make sure your shipments qualify for Pre-Pac rates, call your CN Express Sales Representative — or write to your nearest CN Express office for a folder and price list.

And save.

And continue saving.

CN express

Exhibition HOCKEY

KINGSTON ACES vs. BELLEVILLE QUINTES

TONIGHT 8.30 P.M.

BELLEVILLE MEMORIAL ARENA

Adult: 1.75 — Under 18: 1.00

Battery Overcharge MEANS POLLUTION

Care for your car — Go your shoes Belleville Auto Electric

ELECTRIC HEAT

Enjoy your heating pleasure the electric way portable — heat-in comfort — fast heated

Winkle ELECTRIC LIMITED

324 PINNACLE ST. 962-2251 — FREE PARKING —

10% MORTGAGE MONEY

FOR LARGE COMMERCIAL, INDUSTRIAL AND RESIDENTIAL DEVELOPMENT

J. P. CLEMENTS

MORTGAGE BROKER

37 Market Square

NAPANEE - 354-2525

To All Friends of Scouting

There is a place for you in the Belleville District Council, Boy Scouts of Canada

VOLUNTEER FOR ACTIVE SERVICE

We require Leaders, both male and female to serve in uniform with the Cubs and Scouts. We need support people to serve in the Groups, Auxiliaries and on Council.

For Information Call or Come To

THE SCOUT HOUSE - 165 South John St.

SEPT. 27-28-29 - Evenings 7-9 - Phone 962-1127

GOODMAN'S STORE FOR MEN

By "Syd Silver" Dial 961-1240

387 Front Street

Saints' Centre Has Good View

By ERIC EMERSON
Sports Staff

If you're looking for the brains behind Belleville Bulldog's ability to ask them an effective centre? He's the man in the middle of centre ice.

The trend of Monday's Bay of Quinte senior OCSSA tilt between Quinte Saints and Trenton Tigers scrapped the by now much touted theory that the first half with the 6-time bowling champion Saints with an 14-13 lead.

It was natural enough, then, that the most astute observation on the game's eventual outcome, came from Quinte centre Ralph Lepore.

"Trenton's rough up the middle, eh Ralph?

"Yew, they're not. Our offensive line doesn't have the experience right now. Once the line gets settled down we'll be flying," observed Ralph.

Lepore's prediction accuracy matched that of his third baker mate, as the Saints became really on offensive yardage in the second half, and scored only one offence last year played," he noted. "A couple guys have problems with cable as it took a while for the line to start working as a unit. Once they did, they really played well."

Trenton coach Stan Nigro, on the other hand, was more impressed by his club's performance. "They're just a good defensive football team," he praised. "And of course, Meagher played well. He always does."

Saints' quarterback Rick Meagher did indeed play well, passing for 2 touchdowns and scoring two more himself.

Meagher's passing attack was the only thing that kept Quinte in the game during the first half, as Trenton appeared to be winning the

Ross battle. The Saints were unable to move the ball down the ground, while Trenton fullback Don Armstrong was the king of runs, shredding Quinte.

The Tigers opened the scoring in the second quarter when halfback Duncan Armstrong capped off 12 yards on a reverse to give Trenton a 6-0 lead. The Quinte offence then took after Beck with Meagher connecting on a 30-yard pass to flanker Steve McDowell and Paul McQuaid booting his 20-yards on the Saints only significant rush of the first half. From there Meagher swept 16 yards for a major score.

The little quarterback came right back after that with 30-yard completion to wide receiver Jim Beardsmore and McDowell to set up a 32-yard straight pitch by end Stan Brooks. "We had a little trouble hanging up at first," said Beardsmore, "but everything started clicking offensive coach Paul Perdue with the team's passing success. "He's put in all new pass patterns, and with a few more practices out there, it's pretty tough to cover."

Halfback Duncan Armstrong momentarily swung the first half momentum away from the Saints with a catch from Dave Harvey, a kick from Dave Harvey, the ball out of the air after it had deflected off the hands of Quinte defensive back George Hymers, for his second touchdown of the game.

Quinte' Ken Vos returned the ensuing kick-off back 69-yards on the last play of the half's last real threat by safety Darryl Donnelly before he could break into the clear.

The Tigers were unable to move the ball in the second half against Quinte's very tough Quinte defence and partly due to an injury to Tiger quarterback Beck, forced him to one carry. His tough first year had set up Trenton's passes and sweeps in the first half.

"I don't think we played a good game at all," said Nigro of his team's effort. "We didn't have one real shocker out there and they were talking instead of hitting."

Rookie flanker John Maxton was prominent in the second half for the Saints, catching scoring passes of 22 and 25 yards in his first regulation football game. He had another touchdown pass nullified by a penalty.

Meagher scored the game's final touchdown by scrambling 15 yards as a broken play. He was good on out of four convert attempts, while Trenton punted a pair of singles.

Inside linebacker Mike Maye played a fine game for the winners, helping on the run and getting an excellent drop into the short pass zones. Middle guard Rodney Hines and safety Peter Vos were other Saints' standouts. For Trenton, safety Darryl Donnelly was the beacon of an inexperienced defensive back field.

Meanwhile Trenton junior refused to crumble as they defeated Quinte 28-1.

The defending conference champions scored on a fumbled punt recovery in the first quarter and recovered a fumble on Quinte's first offensive play to set up a seven-yard touchdown plunge by Mark Petrie.

The Tigers carried a 14-1 lead into half time, adding their other major in the final quarter on a 25-yard passing play to Peter Hastings. Bob Oliver kicked two points for the convert, while Bob Wallbridge booted the Saints only point.

Defensive ends Glen Ogden and George DiFrancesco and backs Bob Beedle and Blaine Rittinger were Trenton standouts. For Quinte, the defensive backwards included Pat Gilmour, Andy Vos and Gord Mader.

Collegians Making Best Pitch

BCI soccer teams continue to make a successful Bay of Quinte OCSSA pitches.

The junior Collegians beat Centre Hastings 4-1 Monday night for their second win in as many games, while the senior were coming back record with a 10-0 drubbing of Madoc.

Gary Adams and R. Matchewire opened the scoring for the BCI juniors, with Grant Crawford adding the final tally.

BCI seniors tallied five times in each half to completely dominate Centre Hastings.

Dave Van Vliet opened the BCI scoring by heading in Tony Dawson's corner kick. Minutes later Dawson lofted the ball again with brother Gary cashing in this time. Tony Dawson added two more goals before the half, while Gary picked up yet another tally for the brother combination.

In the second half, Charlie Nesterovski renewed the Collegians' attack, while Tony Dawson completed a hat trick. Two more tallies by Nesterovski and a single score by Steve Redure rounded out the scoring.

The senior Collegians had opened play last week with a 4-1 win over Moira's defending Bay of Quinte champions, while the juniors began their title defence with a 3-2 tie against the Trojans.

Deke by Duncan

Trenton halfback Duncan Armstrong puts a move on Quinte defender back David Begley during Bay of Quinte COSSA senior football league and COSSA champions. The junior Tigers continued their winning ways with a 28-1 win over the Saints in Trenton.

Sports Calendar

COMMERCIAL SOFTBALL
TONIGHT — Howard and Bellamy vs Eagles, 6:30 p.m.
SENIOR "A" HOCKEY
TONIGHT — Belleville at Belleville, 8 p.m.
SENIOR "B" HOCKEY
TONIGHT — Quinte Jets at Trenton, 8:30 p.m.
MEN AND GIRL CLUB
Bowling — Tuesday, Wednesday, Thursday, 10 a.m., 1 p.m. and Monday, 10 a.m., 1 p.m., 7 p.m. at Belleville Bowling Lanes.
BAY QUINTE SOCCER
WEDNESDAY, Sept. 27 — Coaches meeting at Recreation Centre, 8:30 p.m.
THURSDAY, Sept. 28 — Referees meeting at Recreation Centre, 8:15 p.m. at Dundas Park.
THURSDAY — Open practice for Senior Division at Dundas Park, 6:30 p.m.
ATHLETIC DUBBY CLINIC
SATURDAY, Sept. 30 — Clinic for coaches, trainers etc. at Centennial Stadium, Belleville, 9:30 a.m. — Meeting for players at 10:30 a.m.
SENIOR "C" HOCKEY
Volunteer Belleville Bulldogs for September start at Belleville Arena. Practices Tuesday, Thursday and Sunday are open to all players. Contact Bulldogs' Office.
HIGH SCHOOL FOOTBALL
TONIGHT — Pict. Jrs. at Albert College, Belleville, 7:30 p.m.
HIGH SCHOOL SOCCER
TONIGHT — Bayside Sen. at Moira-

THURSDAY — BCI at Moira (Centennial), Consolidated Sch. at Trenton.
FRIDAY — Quinte Saints at Centennial, Consolidated Sch. at Trenton, 3:30 p.m. CVS Trenton vs Wesley Clarke at Centennial, 3:30 p.m.
SENIOR SOCCER
WEDNESDAY, Sept. 27 — Coaches meeting, Belleville, Wednesday and Friday, 7:30 p.m. at Dick Ross.
THURSDAY — Referees meeting at Belleville, 8:15 p.m. at Dundas Park.
THURSDAY — Open practice at Dundas Park, 6:30 p.m.
TONIGHT — Quinte Jrs. at Trenton, 6:30 p.m. at Centennial.
NOVICE MAJORS - WEDNESDAY — Practice for varsity team at Centennial, 4:30 p.m. Practice for junior team at Centennial, 5:30.
NOVICE MINORS
Practice at Centennial
FRIDAY — Final names closing date at Chris Coates, 7 p.m. Trials at Centennial.
BAYSIDE DEFENCE FOOTBALL
SUNDAY — CFRO Trojans vs Trenton Broncos at North Dundas Park, 2 p.m.

Minor Hockey Seeks Sponsors

The Belleville Minor Hockey Association isn't looking for the shirt off your back. They'd just like you to help put sweaters on the backs of some minor hockey players.

The association is still in need of five sponsors for the upcoming season which gets under way Oct. 15. Interested parties should contact Don Gavey, Anita Watkin or Blake Meyers.

Weeding Out Bad Apples

It just take a couple of bad apples to make things complicated for the rest of Belleville's Minor Hockey barrel.

Citing one instance of a boy registering for first-year novice play when he was bantam age, BMHA president Don Gavey announced today minor hockey participants who did not produce their birth certificates on registration must do so on the night of their first game of the 1972-73 season.

"We don't like to be nasty about things but it looks like we've just got to do it," said Gavey, noting that there will be a convenor on hand at each house league level's season opener to check birth certificates.

Those who had them checked at registration — about 50 per cent of the boys — are okay."

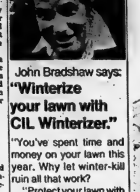

John Bradshaw says:
"Winterize your lawn with CIL Winterizer."

"You've spent time and money on your lawn this year. Why let winter-kill ruin all that work?

"Protect your lawn with CIL Winterizer, like I do.

"CIL Winterizer conditions grass against snow-mold, winter-kill and death from sheer starvation. It really does a tremendous job. Use it now."

CIL Winterizer (5000 sq. ft.) ... 4.95

Get personal advice from:

Bishop farm seeds
21 Station St. 962-2333

Russians Coming!

"It's a note from his mom. He can play Sunday if he eats promises he won't get hurt."

Belleville area hockey fans will get a first-hand look at what Team Canada is being faced with in its current series with the Soviet Union.

Belleville Quintes today confirmed a Friday, Jan. 5 Memorial Arena game against a touring Russian team that almost certainly will include members of the Soviet National Team.

Season's subscribers to the city's senior A hockey entry — to date numbering over 200 — will have first grabs at the $2.50-odd tickets, which will sell at less than half the $7.50 Canadiens paid to watch the Russian Nationals in their four-city Canadian stopover earlier this month.

While they know that game will be a sellout, the Quintes immediate concern is ticket sales for tonight's 8:30 pre-season exhibition with Kingston Aces.

Tonight will mark Belleville's first meeting with one of the other seven OHA Senior A entries. The Quintes tripped the Central Pro League's Yukon Oilers 5-3 in a Saturday exhibition outing.

Payne Again Heads Lacrosse

Roy Payne will continue at the helm of the Belleville Minor Lacrosse Association following the election of officers last night.

He was returned as president at the association's first general meeting to arrange plans for the 1973 season. Other executive members selected were Mike Finnegan, first vice-president; Jack Donald, second vice; Audrey Cox, secretary and Wally Ulyniuk, treasurer. Marv Schmidt was appointed as statistician.

The executive discussed plans for next season, including the possibility of arranging minimum wage fees for the coaches.

Read Leads Parade to Rostrum

League champions from Read led the trophy parade at Friday's South Hastings Baseball League awards banquet.

They captured the team championship trophy, while pitcher Larry Coffey won the Jack Stewart Memorial Trophy as most valuable player in the playoffs and Peter Read captured the 'Most Centennially Player award.

Latta's John Masterson earned the MVP during the regular season, while manager Howard Skelly split the pilot award with John Tweedy and Larry Adams of Plane's Corners.

BOWLING

BASEBAN BOWLING
Tuesday: Dave V. Mandrey 6, Wayne T. Tigers 5, Roger A. Lowes 2, Jack Bell 1, Ron Bell 0. Wednesday: Ron Bell 3, Frank Mac 2, Phyllis Mac 2, Ron Bell 2, Phyllis Mac 2, Jerry Anderson 2, Bill Mac 2, Wendy Gray 2, Betty Bailey 2, Wayne Mac 2, Ron Bell 2, Margaret Pierce all 2.

Kick in Time Saves Rollins' Nine

Rollins Construction got the most mileage out of a Howard and Robert Kirk Monday night to take a 3-0 lead in the Commercial Softball League finals.

Second baseman Dale Duvall led off the bottom of the ninth with a solid single to centre that was kicked into the right field corner by Pug Kellar while attempting to make the c h. Duvall steamed into third on the play and scored on a sacrifice fly by Wayne McTaggart to give Rollins a 1-0 win.

Both teams had missed earlier scoring opportunities. Rollins' centrefielder Steve Lind nailed Kellar at the plate in the first inning after the Howard and Robert counterpart doubled and attempted to score on a single by John Campbell.

Rollins lost a second-inning scoring opportunity when Wayne McTaggart was caught in a rundown between Lind and home.

Ling, Duvall, McTaggart, Curl Bonnhower and Al Ferguson singled for the winners with Kellar, Campbell and Pat Asselstine getting the Howard and Robert hits.

Fourth game in the series is scheduled for tonight, 8 pm at the Alemite.

	R	H	E
Howard and Robert	000	000	000 - 0 3 4
Rollins	000	000	001 - 1 5 1

Plane Tykes Topple Peewees

Plane's Concrete tyke all-stars squeezed past Gagne Masonary Sunday in the third and deciding game of the Thurlow peewee championship.

Dave Blakely and Tom Masterson hurled for the winners with Willie Gagne and Gary Badgley handling the losers' assignment. Blakely, Boyd Sullivan, Jeff Heggie and Doug Yeker doubled for the tykes with Rick Landry crashing a homer and single for some on a single by John Campbell.

Friday, the Thurlow Minor Sports Association will hold a fund raising dance at the Club Cedars in Canniton. Tickets will be $1.00 per couple with proceeds going to further minor sport in the township.

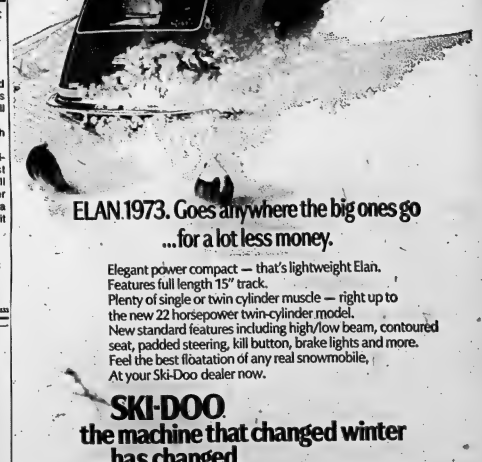

ELAN 1973. Goes anywhere the big ones go ...for a lot less money.

Elegant power compact — that's lightweight Elan. Features full length 15" track. Plenty of single or twin cylinder muscle — right up to the new 22 horsepower twin-cylinder model. New standard features including high/low beam, contoured seat, padded steering, kill button, brake lights and more. Feel the best floatation of any real snowmobile. At your Ski-Doo dealer now.

SKI-DOO
the machine that changed winter ...has changed

*Trade Marks of Bombardier Limited.

GRANT BRETT SKI-DOO SALES
19 Durham St. Phone 473-4122
Madoc

HARDY'S SALES & SERVICE
RR 2, Cameron
295-3071
A Choice Time to Buy
613-Doo

McPHERSON TIRE SALES LTD.
12 King St. Phone 392-6531
Trenton

QUINTE MARINE
Napanee Phone 396-2520
Hwy. 2 - 1¼ miles east of
Desoronto

QUINTE SPORT CENTRE
Phone 478-3715
Lake St. Picton
"Open 7 Days a Week"

ROLLIE'S SPORTS
Exclusive Ski-Doo Dealer for the Belleville Area
3 miles W. of Trenton on Hwy. 2
Phone 392-1215
11 years experience in Ski-Doo Sales & Service

STIRLING MACHINE SHOP
76 Mill St. Phone 395-3538
Stirling

TWEED MOTOR CAR SALES
241 Victoria N. Ph. 478-3139
Tweed

LOYALIST COLLEGE

The Appraisal Institute of Canada, Kingston Chapter
In Co-operation with Loyalist College
is offering courses in
APPRAISAL OF REAL ESTATE, 1 AND 3 and ECONOMICS 2
Classes start the week of October 2nd, 1972 and consist of a two hour lecture period, one night a week for 30 weeks. For further information or registration forms, contact:

L. Sheppard, R.R. No. 1 Foxboro, Ontario Phone: 967-1639

C. Jevons, 32 Lesley Drive, Belleville, Ontario Phone: 392-3581 or 968-8856

H. Thain, R.R. No. 5 Stirling, Ontario. Phone: 392-3581 or 395-3715

Loyalist College, Box 4200, Belleville, Ontario. Phone: 968-7722

QUINTE SEPTEMBER
SPORTSFEST
BELLEVILLE ARMORIES
SEPT. 29th and 30th
Fri.: 8 p.m. - 1 a.m.
Sat.: 5 p.m. - 1 a.m.
AUTHENTIC
GERMAN FOOD
2 GERMAN BANDS
HATS — STREAMERS
ADMISSION: $1. PER PERSON WITH FREE SOUVENIR BEER STEIN
PROCEEDS TO SUPPORT BELLEVILLE JR. HOCKEY "THE QUINTE"

Toronto Stock Exchange

11 a.m. stock prices provided by

Walwyn Stodgell & Co. Ltd., 181 Pinnacle Street

INDUSTRIALS	
Abitibi 9¾	
Agnew Surp. 11¾	
Algoma Steel 13¾	
Alta. Gas 8¼	
Aluminium 31¾	
Anglo Can. Tel. 39	
Argus Corp. 21¾	
Asbestos 21	
Atlas Steel 20¾	
B.A. Oil 39¾	
Bell Telephone 39¾	
Bowater 21	
Brazilian Tr. 19¾	
Brewers Retail 20¾	
Can. Bakeries 16¾	
Can. Breweries 19¾	
Can. Cement 33¾	
Can. Dredge 15¾	
Can. Iron Foundries 16¾	
Can. Locomotive 10¾	
Can. Oil Cos. 39¾	
Can. Pacific 15¾	
Can. Vickers 10¾	
Canada Cement 31¾	
Can. Int. Power 13¾	
Can. Malting 39¾	
Can. Steamships 10¾	
Can. Wire & Cable 19¾	
Canadian Oils 13¾	
Canadian Pacific 15¾	
Canadian Vickers 10¾	
Canadian

STEREO Demonstration DAYS

with

SONY THE WORLD'S BEST!

AND

CIRCLE TV and APPLIANCES

SONY REPRESENTATIVE IN OUR STORE SEPTEMER 28, 29, 30

SONY STR 110

- AM/FM Stereo receiver
- Separate Bass and Treble
- Provision for 2 pair speakers
- Walnut jacket

$149.95

SONY STR 6045

- AM/FM/FMX Stereo receiver
- 20 watts RMS per channel
- Provision for 2 pair speakers
- Loudness contour — high filter

$329.95

SONY STR 6055

- AM/FM/FMX Stereo receiver
- 40 watts RMS per channel
- Muting function
- Provision for 2 pair speakers

$429.95

SONY SS210

- 2 way speaker system
- 6½" Woofer
- 2" Tweeter
- Walnut finish

$75. Pr.

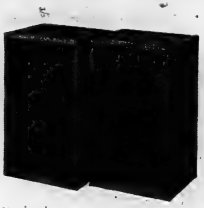

SONY SS-610

- 3 way speaker system
- 8" woofer
- 3" mid range 2" tweeter
- Walnut finish

$139.95 Pr.

SONY SS1500

- 3 way speaker system
- 8" woofer
- 4" midrange
- Horn type tweeter

$219.95 Pr.

SYSTEM NO. 1	
STR 110	149.95
SS210 ... Pr.	75.00
Total List—Now	224.95
SPECIAL!	**189.95**

SYSTEM NO. 2	
STR 6045	329.95
SS 610 ... Pr.	139.95
Total List—Now	469.90
SPECIAL!	**389.95**

SYSTEM NO. 3	
STR 6055	429.95
SS 1500 ... Pr.	219.95
Total List—Now	649.90
SPECIAL!	**529.95**

PLUS MANY MORE UNADVERTISED IN STORE SPECIALS

QUINTE MALL
DIAL 968-5525

CIRCLE TV and APPLIANCES

DISCUSS YOUR STEREO REQUIREMENTS WITH THE SONY REPRESENTATIVE

SALES & SERVICE
968-6791

Theatre Feature Times

AT THE BELLE — Open Wednesday — The Five Adventures of Brian Cutter, Robert Culp, Joanna Pettet at 7:30, 9:30 and 11:30 p.m. Also Open Wednesday — Cinema Erotica presents Something Different at 7:00, 9:00 and 11:00 p.m. The Last Resort at 1:00, 3:00, 5:00, 7:00, 9:00 and 11:00 p.m. Doors open Sat. at 1:00 p.m.

AT THE PARK — In Color — Shock, Inc. for the first time ever — and "Blood Demons of Seth a.k.a. 2000 Years Later" — The Strangest Vampire of All — Starring Robert Quarry and Vicki Peterson at 7:45, 9:40 and 11:35. Also — Hammer Horror — "Dracula Has Risen From the Grave" — Starring Christopher Lee, Rupert Davies and Veronica Carlson at 5:30, 7:25 and 9:20. Doors open at 1:30 p.m. Phone 968-7771 for more information.

LEGION

Royal Canadian Legion

Branch 99
Licence No. 111374

BINGO BINGO BINGO

7:30 P.M.

AT
LEGION HALL, PINNACLE STREET
WEDNESDAY, SEPTEMBER 27th

— Everyone Welcome —
Admission Card 25c
Earlybird Games — Regular Games
Special Games — (Share the Wealth)
Jackpot — Door Prizes
— ALL MONEY PRIZES —

LEGION

Who Has Spare Harp?

By COLIN BRUCE
Staff Reporter

Over the years, like every other guild in the country, the Belleville Theatre Guild has had its leaky moments to get the show on the road.

Now it looks like the guild will have to travel pretty close to heaven to clear the newest hurdle.

Prop mistresses, directors, actors and just about everyone who has anything to do with the theatre have been scratching their heads for the past five weeks to get the most important single prop of the coming production of Arthur Miller's The Price.

As Ted Bairstow, principle actor in the play and past director of the guild, explained at last night's rehearsal, "there does one go to find a full-size harp."

It is not only a problem of finding the instrument, but coaxing its owner into lending it to the theatre for two weeks.

In their search for the harp, prop people have covered both Hastings and Prince Edward Counties, Kingston and Toronto.

"We think there is a harp out there somewhere but we just can't find it," said one discouraged hunter.

The play involves the sale of furnishings from a house and the main piece is the harp.

The harp signifies the luxury and extravagance of the family and also, if their is no harp there is no luxury or extravagance of production.

The harp does nothing in the production besides sit there and it sits unmoved throughout the entire play, plucked once or twice by the prospective buyer, Solomon, played by Al Keating and by the family.

Great comes to worst, the guild has the plans ready to build a harp, but this is not the most satisfactory way of getting around the problem.

"Besides it looking exactly like a home made harp, when someone plucks it, it is going to sound exactly like a home-made harp," said another spokesman. "It is also going to cost $200 and how many times will we be able to use a harp," asked Mr. Bairstow.

The search will go on, at least until the first week in October.

The play has to be ready for the second week of the month.

The guild offers complete security and will supply a good home for any willing harp.

Insurance on the building will cover anything from its walls but members of the guild guarantee that the harp will not be moved about and extreme care will be taken during its star on stage.

The play opens Oct. 18 and reservations are available by calling 967-1442.

Oh, by the way, if you have a harp that you can spare for a short time, call the same number.

Cable Fare Criticized

Small communities around Belleville are better served by their cable television companies than is the city, trustees and administrators of Hastings county board of education indicated last night.

Trustee James Clarke noted that a new cable company serving the Napanee - Deseronto area, is offering Canadian educational TV, an educational channel from the United States and a local community outlet.

Frank Tate, a supervisor-dent, said that the cable TV company in Madoc offered one full university credit course and 12 local programs on activities at Centre Hastings Secondary School to viewers in the area.

"I'd love to see our cable system in Belleville get off its rear end, because they're not providing the service," remarked trustee James Clarke.

"We need more competition in cable TV," grumbled an anonymous voice from somewhere around the board table.

A full report on educational use of television will be presented to the board in the near future, director of education Fife Runacres said.

Two Escape Injury

TWEED (Special) — Two men escaped injury yesterday when their cars collided at the intersection of Highways 7 and 37, five miles north of Tweed.

Robert Haynes, 24, of RR 1, Midhurst, Ont. was eastbound on Highway 7 when he came into collision with a car driven by Oswald Mieske, 34, of RR 1, Cheyne. Mieske was westbound, attempting to make a turn south on Highway 37 and was following a tractor trailer that was also southbound. The Haynes car received $2,000 damage and the Mieske car received $800 damage.

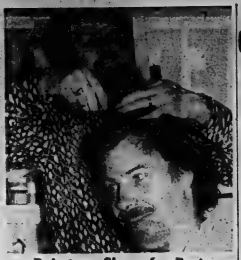

Bairstow: Shorn for Part

On the Other Side

Ted Bairstow, director of last year's season of the Pinnacle Playhouse, has turned to acting this fall, and says he enjoys being "on the other end of the stick, even though I had to cut my hair and shave off my beard for the part.

"The one major change I have had to make in my approach is begin thinking like an actor and not like a director," he said.

"There is a little piece in me that persists in operating like a director and this can be a bad thing because it disturbs the concentration that is most important while trying to do a part effectively," he said.

Mr. Bairstow never acted in any form of production until his third year at Queen's University.

In that year and successive years, he has appeared in five major roles and six minor character roles.

"Lie. (Elizabeth Marshall) is a very strong director and is great at relieving me of the director role.

"At first glance, The Price by Arthur Miller, is a heavy, heavy play.

"She is turning it into a very human, very warm story of a family," he said.

QUINTE Drive-In

TRENTON at BAYSIDE
DONALD SUTHERLAND
AND ELLIOTT GOULD

20th CENTURY-FOX presents
Little MURDERS
COLOR by DE LUXE

When was the last time you were afraid?
Really afraid?

20th CENTURY-FOX presents
The Mephisto Waltz
COLOR by DE LUXE

R RESTRICTED

KINGO
— SPECIAL SERIES 8 —
TODAY'S NUMBERS
64 - 74
CARDS AVAILABLE FOR 50c AT

Bonanza — Belleville
Bob's B.A. — Trenton
Bon's Cigar Store — Belleville
Empress Tavern — Belleville
Fraser's Snack — Foxboro
Gayety Grocery
Hillcrest Drive-In — Belleville
Holloway Bros. — Belleville
Kelly's Bruce
Kelso's Chuck Lod Variety
McKnight's Cigar Store
Mill Street Variety — Belleville
Shell Service — Foxboro
Smith's Grocery — Bayside
Smith's Inn
Stanley Park Variety — Belleville
Steve's Variety — Belleville
Stirling Arena — Stirling
Stirling Bowl — Stirling
Stirling Hotel — Stirling
Stirling Variety — Stirling
Tom's Cigar Store — Belleville
Tweed Grocery
Tweed Hotel — Belleville
Tweed Variety
Tweed Variety Store
Variety Corner — Belleville
Variety Store — Foxboro
Wallbridge Variety — Belleville
Wilson's Grocery — Bayside
Wood's Variety — Belleville
Yeomans Bros. — Belleville

Mary's Milk, Trenton
Mary's Variety — Trenton
Mill Street Variety — Brighton
Nanaimoville
Northumberland Variety
Quinte Variety — Trenton
Regent — Victoria
Roblin Variety
Roseneath Cigar Store
Variety
Tudor's Variety Garden
Weston Lucky Dollar — Trenton
Yorker's Creste
Seymour Variety Store
Norway Market — Hwy. 14
Norway Variety
Peterborough — Hwy. 28 North
B & C Variety, Belleville
O'Malley's Confectionery, Trenton
King 2nd Store, Trenton
Mary's Milk
Mary's Candy Kiosk, Trenton
Variety — Tweed

OFFICIAL MASTER CARD ON DISPLAY AT
FRONT BARBER SALON - 211 Front Street

WINNER OF OUTSIDE FRAME
Purchased Card at Station Square Food Market
MRS. M. BARDY - 161 Stanley Street

SPONSORED BY THE BELLEVILLE KINSMEN CLUB INC.
PROVINCIAL LICENCE No. 11258

KINSMEN

KINSMEN
SOCIAL EVENING
WEDNESDAY NIGHT
AT
TOBE'S COUNTY GARDENS
(ROSSMORE)
Sponsored by Kinsmen Club of Belleville Inc.

Early Bird Special 7:30 p.m.
Special Ball Out 7 Games Nos. 1 - $15. No. 2 - $20.
Share The Wealth Games

Admission 25c — Regular Games 15 for $1.
Prizes — Hundreds of dollars given away.
FREE TRANSPORTATION
From Central Taxi Office

Snowballs No. 1 - 35 nos. $215. — No. 2 - 38 nos. $138.

TONIGHT - TUES. KINSMEN SPECIAL SOCIAL EVENING — 7:30 P.M.
2 Special Bullout Games - No. 1 - $25. No. 2 - $30.

KINSMEN

Quinte Mall Cinemas
in the new QUINTE MALL SHOPPING CENTRE

OPENS WED.
THE GREATEST FIGHTING MACHINE
THE WEST HAS EVER KNOWN
Adult Entertainment

A NATIONAL GENERAL PICTURES presents A RICHARD DONNER PRODUCTION
starring Charles Bronson - Ursula Andress
Toshiro Mifune - Alain Delon
TECHNICOLOR "RED SUN" Capsure
LAST DAY — "LAST PICTURE SHOW"
7:00 - 9:10
Cinema 1

If you're looking for trouble ... buy JOE KIDD.
CLINT EASTWOOD
JOE KIDD
TECHNICOLOR PANAVISION
A Universal-Malpaso Company Production
Adult Entertainment
SHOW TIMES — 7:00 - 9:10
SECOND WEEK
Cinema 2

NIGHTLY FROM 7PM including SUNDAYS
PHONE 968-7368 ON MALL ENTRANCE SIDE

MOVIE GUIDE
OPENS WED.

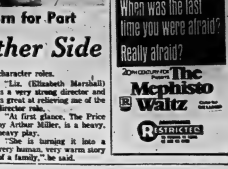

Two Complete Performances Wed.
At 7:00 and 8:30 p.m.
Sat. Mat. at 1:00 p.m.
BELLE
347 FRONT ST. 968-6066

ON THE SAME PROGRAM
JOE NAMATH, THE LAST REBEL
(Adult)

LAST DAY — (Adult) "THEY ARE A WEIRD BUNCH"
"I MAGNIFICENT DEADLY SINS" at 7:15 p.m.

Sugar gets what she wants... when she wants it!
Sweet Sugar
STARTS WEDNESDAY
PHYLLIS DAVIS as SUGAR • ELLA EDWARDS • TIMOTHY BROS
PAMELA COLLINS • CLIFF OSMOND

Show Times 7:00. Last Complete Program Can Be Seen At 8:25
PARK
139 FRONT ST. 968-7771
Last Time This Evening "What Manner of Man Is Jack The Ripper" "Strange Vengeance of Rosalie"
Star Cinema Program at 7:45
Adult Entertainment

OPEN WEDNESDAY
Michael Caine
IN Get Carter
IN METROCOLOR • A METRO-GOLDWYN-MAYER RELEASE
ON THE SAME PROGRAM
PRETTY MAIDS All In A Row
LAST DAY
"KAMA SUTRA"
"1000 CONVICTS AND A WOMAN"
Box Office Opens at 7:00 p.m. Show Starts 7:30 p.m.
BELLEVILLE DRIVE-IN

173 DUNDAS ST. E.
BELLEVILLE
DIAL 962-8313

A&W

39 DUNDAS ST. E.
TRENTON
DIAL 392-5151

4-TEENBURGER DAYS-4
WED., THURS., FRI. & SAT.
SEPT. 27, 28, 29, 30
AT A&W
BELLEVILLE & TRENTON
SPECIAL!
59¢ each

A&W

LIONS MAMMOTH $1,000. BINGO
THURSDAY, SEPTEMBER 28th - 7.45 P.M.
BLEECKER AUDITORIUM — FAIRGROUNDS

What the Stars Say

By JEANE DIXON

Aries (March 21-April 19): Is new understanding, to celebrate. Present your requests. Once you have the day started, you can settle negotiations. Caution. In peaceful cooperation.

Taurus (April 20-May 20): Try new ideas in anything but financial arrangements. There you should wait. It's a good day to bring in extra help.

Gemini (May 21-June 20): Stop going around in circles over the same old set of stories and problems; get off on some tangent or other for a better perspective.

Cancer (June 21-July 22): Set something aside for the future. Look for an exceptional chance for advancement. Family cooperation runs well enough to bring results.

Leo (July 23-Aug. 22): Lively discussions, possibly v o l u b l e dissent mark the early hours, from which you can progress to a well-stated basis for collaboration.

Virgo (Aug. 23-Sept. 22): Present your grievance, if you have one. By evening you are generously to be disregarded.

Libra (Sept. 23-Oct. 22): Comes the breakthrough, you see a way of doing things more effectively, learn a new approach, if you are alert.

Scorpio (Oct. 23-Nov. 21): Early vagueness settles quickly into incomplete but clear information, enough that you can take action. Be nimble-minded.

Sagittarius (Nov. 22-Dec. 21): Come to terms with rivals, adjust differences wherever they chance a flare; welcome. Your cheerful mood is catching.

Capricorn (Dec. 22-Jan. 19): The search for information widens—there is a great deal to learn and apply in your creative activity. Have a check-up.

Aquarius (Jan. 20-Feb. 18): Bridging the gap between differing disciplines is easier once you get started. You have everything to gain by trying.

Pisces (Feb. 19-March 20): Your mood swings from down to up. Difficult questions need open debate. Outsiders' opinions are generously to be disregarded.

To Your Good Health

Presence of Loop No Reason for Fear

By G.C. THOSTESON, MD

Dear Dr. Thosteson: I am 38, in good health and have one child. My first pregnancy was very easy.

This time it is complicated by the presence of an IUD or "loop" in the uterus. So far my doctor has warned me only that the danger of miscarriage is more pronounced in such a case.

But two friends who have been nurses for many years have told me that there is a perforation of the uterus, possibly resulting in the need for a hysterectomy or even death in some cases. I am also concerned about the danger of damage to the baby. Please discuss.—S.S.

Your doctor deals with you frankly. There is risk of a miscarriage, but that is not the same as saying that miscarriage always occurs. There are plenty of healthy babies who were born with the "loop" still expelled at the same time with the baby.

I am somewhat disturbed at former nurses upsetting you with such gloomy stories. In one thing, such complications as perforation of the uterus or injury to the baby are most unlikely. For another, the IUDs or "loops" have been modified considerably in the last few years, minimizing the danger.

And finally, what purpose is getting you all wrought up served—here's nothing to do about it? You may be asking, "Why not remove the loop now?" This has been tried in the past, but usually unsuccessfully because it means loss of the baby then and there.

True, there are miscarriages because of the presence of the loop, but there are also many more which occur without it, in spite of the loop. One way you have any hope of the baby; the other way (just relaxing and letting the pregnancy progress normally) allows reason for substantial hope.

Dear Dr. Thosteson: Many things have been said about menopause, but when has a person really passed that stage of life?—C.T.

Never. Menopause isn't something that starts and stops. It is a point in a woman's life when ovulation (and menstruation, as a result) ceases.

Asking when menopause is past is like asking, after a person has reached adulthood, when adulthood will be over.

Dear Dr. Thosteson: It appears that I have tendonitis at the wrist. I can press the ligament at this pain and it is very sore. While it may cause no discomfort while the arm is relaxed, it is so painful in certain movements that I cannot use my arm in many capacities.

I am 68, have no other infirmities, but this condition has crept up on me in the last couple of months. Is there a home cure or any relief? Will it disappear in time, or become worse? —F.J.B.

Tendonitis (inflamed tendon) most usually results from excessive wear, tear, gout, occupational other causes. At the elbow the tendon is near the surface, so there is a palpable cause.

Usually the irritation subsides —particularly if the related muscles are rested as much as possible. Trying to "work it out" is the wrong way; continued use will prolong the inflammation, just as a wound can't heal very well if the patient keeps picking off the scab before it is ready to come off.

Heat (hot compresses or other forms of heat) is very helpful. Often, injection of hydrocortisone gives prompt relief, but it still pays to rest the elbow until healing is complete.

Women In Accidents

TWEED (Special) — Two Elzevirs area women, Mrs. Helen Lessard and Mrs. Alice Berthe Rose, were taken to Belleville General Hospital early Sunday morning after their car crashed north of Keller's Brides on Highway 62 north of Eldorado.

The car took out guide rails, a section of wire fence and rolled over police said. Damage of $1,500 was reported to the 1967 model car.

Both women were treated and released from hospital.

In a Saturday accident on County Road 7-A south of Marlbank, police said a pickup truck driven by Mrs. Toni Yvonne Hartin of Rohlici rip-ped into guide rails and a chain link fence doing $700 damage to the vehicle.

Neither Mrs. Hartin nor her two small sons, passengers in the vehicle, were injured.

TV ENTERTAINMENT

TUESDAY

6:30—News 10 (7) (9) (10) (12) (13)
Dark Was Dyke (8)
Dick Van Dyke (8)
Flintstones (13)
Pro Football (4)
Truth or Consequences (6)
That Girl (8) (10)
Mission: Impossible (11)
Truth or Consequences (12)
Dragnet (13)
Hawaiian Eye (4)
Amazing World of Kreskin (12)
Truth or Consequences (13)
Dick Cavett (4)
Dragnet (6)
Movie: "The Queen" (1) (11) (12)
Sportsworld (13)
Truth or Consequences (13)
7:30—Truth or Consequences (4)
Sportsworld Jubilee (12)
Truth or Consequences (12)
Price is Right (13)
Newsmen (11) (13)
Bozo's Big Top (12)
Beverly Hillbillies (6)
8:30—Bozo's Big Top Goodbye, Mop-

Perry Mason (4)
Movie: "Lover Come Back" (13)
Dark Horse of Hockey (6)
Mod Squad (8)
Let's Make a Deal (10)
Truth or Consequences (12)
Truth or Consequences (13)
Sportsworld Jubilee (12)
Price is Right (12)
Newsmen (11) (13)
Bozo's Big Top (12)
Beverly Hillbillies (6)
Bozo's Big Top Goodbye, Mop-

Pro Football Coaches' Show (4)
Movie: "Tobruk" (6) (8) (10)
Movie: "Yellow Canary" (11) (12)
Movie: "The Headless Ghost" (13)
Movie: "Girls in the Night" (13)
Movie: "Yellow Canary" (13)
Movie: "Yellow Canary" (13)
Movie: "Yellow Canary

CLASSIFIED ADS

FIND IT QUICK

• EASY SHOPPING WITH CLASSIFIED AD'S • PLACE YOUR AD NOW!! DIAL: DIAL 962-9171

REAL ESTATE FOR SALEREAL ESTATE FOR SALE

BOWES & COCKS LIMITED REALTOR

968-4571

175 North Front Street — Open Today Until 9 p.m.

SOPHISTICATION AND CHARM — are evidenced by the fine taste throughout this executive type two storey home in the older East Hill area. LISTED AT $36,000.00. Please call Marilyn Matthews Rollins for appointment to view — 968-4571.

SUBURBAN REVOLUTIONARIES — 6 bedroom aluminum and frame on almost 1 acre site 6 miles East of City. School buses at the door. See this one before it's too late at $15,500.00. Call Coc. Rutzo 968-5171.

PERK UP! Opportunity only awaits open eyes! Older 4 or 5 bedroom brick home. So it needs repairs! Turn your imagination button on and give us a call. Easily dupcexed and only $30,500.00. Call Edythe Therrien 968-4571.

968-4571

Gallery of Homes

A.E. LePAGE LIMITED • REALTOR

MOVE RIGHT IN. Inspect this fine brick older home tonight. New broadloom, modern kitchen, garage. Only $19,900.00 Low downpayment possible.

128 FEET FRONTAGE on Highway 2 near Towers. Presently rented duplex. Good commercial site. $7000.00 down.

THE FINER THINGS usually found in better homes are here. Fireplace in 24 ft. living room, finished rec room. Pleasant dining room with chandeliers and bow window. 4 bedrooms, double garage. Immediate possession.

THE WINDEMERE: A new attractive Hi-Ranch, overlooking the bay. 130 ft. wide lot. A stylish home at a reasonable price. Built by Don Keller. Only $26,900.

$8,000.00 FULL PRICE—Older home on large rural lot. Apple orchard. Between Belleville and Trenton. $1,500.00 down.

REAL ESTATE PROFESSIONALS SINCE 1913

962-9154

FRASER & O'NEILL LIMITED REALTOR

Building Lots

Beautiful building lots are hard to find, we are offering you these for your inspection.

Fermanagh Park $2,750 — Plainfield (Waterfront) $4,500
Shorkhall $5,000 — Belleville $5,000
Shorkhall $5,000 — Wallbridge Rd. (3/4 acres) $7,000

Immaculate older homes, of brick construction, loads of beautiful space, landscaped. They are well cared for and spacious, and well worth while seeing.

First Mortgages last month of the City, almost new, fireplace and V.L.A. sized lot, I'd love to show it to you.

ON DUTY: DOROTHY KARKHECK

180 NORTH FRON STREET 962-3418

TRENTON 392-9224

KEITH REALTOR

LARGE ACREAGE

Without buildings, 2 full size farmlots, separately taxed, purchaser could retain one where good trout stream flows down through, mostly cleared, good fences, 25 acres hard maple bush, $15,000.

Contact: MARY BELL: BELLEVILLE: 962-1055

240 ACRES

Bush and spring, ideal for retreat, winter sports, 30 miles from Belleville, asking $15,000.

Contact: PATRICIA KUJADT, STIRLING: 395-3752

REGISTERED LOTS

8 Miles from Belleville. 100 x 200.

Contact: OMAR CHISHOLM BELLEVILLE. 962-7588

K. KEITH LTD., Realtor, 101 Richmond St. W., Toronto 315 366-2335

The Gallery of HOMES

IS SHAWANO FOR YOU?

Fishing, boating, swimming in four lakes. Woodland trails in unspoiled forests, wildlife, fresh air. Trading post and marina to serve your needs. Buy a huge lakefront lot for only $450. Low down, ($4,900. full price), choose from 13 special cottage designs. Also special package price for lot, cottage, plumbing and wiring. Shawano is the ideal all-season vacation land. 75 scenic miles northeast of Peterborough in the beautiful Highlands of Hastings. Get your free color brochure from Bowes and Cocks Ltd., Realtor, 175 North Front St., Belleville.

968-4571

BOWES & COCKS LIMITED REALTOR

Agts-tf-tu-th

PRIVATE sale McDonald Ave., three bedroom bungalow with garage, laundry room and many extras, immediate possession. Phone 962-4171 attended with private entrance. Tfn-Sept-26

REAL ESTATE FOR SALE

MAURICE R. ROLLINS CONSTRUCTION LIMITED

APARTMENT FOR RENT! One and two bedroom luxury apartments in various locations of the city. Some with immediate possession. Also two and three bedroom townhouses for $143.00 and $152.00 per month including utilities.

THINK SPRING

If you are contemplating moving, building, or trading your home next spring now is the time to start your ground work. Avoid the summer rush and be us build at our leisure over the winter months.

LOCATION IS THE NAME OF THE GAME

And we have it in our "Ponton Park Phase II" subdivision. Only minutes from public and high schools, Richard Ellis Avenue, bus stop, and shopping service. Numerous blocks now under construction but there is still is an excellent choice of lots on which we could build your home.

MAURICE R. ROLLINS CONSTRUCTION LIMITED

Natural Gas — Hudson's Woodcraft Architect Kitchens

Sales Office — 968-5395
11 Victoria Avenue

Agts-tf

W. FRANK

243 N. Front St.
Belleville,. Ont.

To be completed October 15th. 7 room bungalow, two car basement garage, sliding glass doors to rear from finished rec room with fireplace. Open stairway takes you upstairs to spacious hall, a large living room with view of Murray Hills, 3 bedrooms, kitchen for the family. Listed at $31,200. Terms.

FARM ON HIGHWAY 62

100 acres 12 miles from Belleville, good dairy barn, large brick home, 6 rooms, upstairs family room, pantry cupboards, separate dining room, 2 baths, modern kitchen. Listed at $35,000.

TRENT RIVER COTTAGE

Quiet, private and scenic, well built frame cottage on large lot, 3 bedrooms, large living room, kitchen combination, partly insulated, some carpet. Phone for an appointment.

FARM LAND AND BARN

Five paved miles from 401 50 rolling acres with new tile, land suitable for cultivation. Barn about 30 x 50 and open. Listed at $13,500.

962-9248

WOODS REALTOR

238 COLEMAN ST.
Member Belleville and District Real Estate Board

A SUPERB SETTING

and a delightful home. In the country, on the side of a hill overlooking the valley, 1,600 square feet of living space in a brick bungalow. 2 car attached garage, large living room, separate dining room. Ground floor family room with patio doors. 1½ baths and extra 2 pc. rough-in in the basement. Stone faced fireplace. Ground floor laundry room and sewing room. Take a few minutes and have a look. You will be glad you did.

1 YEAR OLD

Quick possession can be had on this immaculate 3 bedroom brick level with attached garage. Separate dining area. Finished family room.—it's different in a nice way.

Office — 968-6471
Open 7-11 p.m.
IF NO ANSWER CALL:
KAYE CLARKE 968-8719
BOB HOUGH 395-5251
GORDON BUTLER 962-4171
GORDON WOODS 962-6217

REAL ESTATE FOR SALE

JOYCE

PARK LANE

Not the one beside Boardwalk but that short east end Belleville street convenient to schools, churches, shopping, the YMCA and transportation. This is the location of a spacious 3 bedroom brick and stone bungalow with attached garage. There is a finished recreation room and a large extra bedroom in the basement. Mortgage rate 9¼%. Call for an appointment to inspect.

WOODED LOT

For four bedroom split level in an excellent residential area. All schools are within walking distance. Family room with a fireplace and sliding glass doors leading to a cedar deck. Games room for the children. Broadloom in hall and dining room. This lovely home must be seen to be appreciated. May be seen by appointment only.

4 - BEDROOM
$17,900

Older West Hill home close to all facilities. Recently entered is new aluminum siding. Much of the interior has been renovated including a complete new kitchen. Separate dining room, 1½ baths. New forced air oil furnace. Call for an appointment to view this reasonable priced family home.

JOYCE

204 FRONT STREET
OPEN EVENINGS 7 TO 9 P.M.

962-5326

4-Bedroom-Family Home

Well kept brick home on the East side, handy to schools, shopping and YMCA. Family kitchen with separate dining room. Living room is over 20-feet long, 1½ baths, asking only $30,500. Why not call today.

Alexander Blvd

Older well-built three-bedroom, 2-storey home in very good condition. Large living room, dining room combination with modern kitchen and heated den. Nice garage with ample workings area and paved drive. Good family accomodation at an economical price. Why not let us show you through today.

$2,000. Down

And the owner will hold the balance on one mortgage for this well kept 3 bedroom, 1½ storey home. Attractive kitchen with loads of cupboard space, plus a real nice sunroom, full basement, and water heating. For further details call.

968-5757

J. E. McKinney LTD.

REALTOR

BARRY-FORCHUK REALTOR

279 N. Front St., Belleville
962-6328

QUINTE HEIGHTS

Plan now to have the home of your choice built near the Bay. Choose models and lots from subdivision convenience with country quietness. Or you can have your own lot surveyed and four attractive homes now under construction.

BIG ISLAND

Year round cottage home on the Bay, Summer, winter fun. Full public waterfront for permanent home. This would make a quiet and beautiful spot for retirement.

BUSINESS PROPERTIES

Get in on the North Front Street action and locate your business near the new "Ponderosa".

On Duty:

Doug Scott — 392-6857
279 North Front Street,
Belleville
962-6328

(82 Division Street, Trenton)
392-9228

REAL ESTATE FOR SALE

WHALEN

Centre of Relaxation

-Just Listed-

4 bedroom cottage at the Outlet — living room, 2-pc. bath, very good well, large fenced in yard with underground sprinkler system, indoor-outdoor plus broadloom, furnished, boat and motor, TV tower. Road open year round. All this and priced to sell.

Old, Yes, in But Real Good Shape

This home has been well cared for over the years, and it shows, 3 bedrooms, dining room, living room, modern kitchen, 4-pc. bath, close to schools, churches and stores. All this nestled on one of the good sized lots in town. Plus the kind of price you wish you could get it for.

Watch For It

Open House — Wallbridge Road, just north of 401 — Saturday and Sunday afternoons, September 30th and October 1st. 1.30 p.m. to 4.30 p.m.

231 Front Street
962-4528

Open Evenings 'Til 9 p.m.

Call: DON SHERBERT
966-1302

WHALEN

FOSTER AVENUE

Immaculately kept older home. Centrally located. Nice size rooms, large kitchen, and separate dining room. $200.00 down and only $20,500.00 full price.

$2,500.00 down on this country 3 bedroom bungalow with attached garage. Spacious living area, plus five bedrooms for the large family and only minutes to downtown.

943-5449

FOSTER

247½ Front Street

Lesa Stewart 968-4231
Ken Murrell 962-2823
Ken Hagerman 962-2368
Bev. Foster 477-2115

REALTY

NICKASON

4 Bdrm. side split, attached garage, family room. East Hill. Immediate possession.

West side, 4 bdrm., double living room, 2 stair ways, 3 extra rooms. Near downtown and schools. Asking $32,900.

BELLEVILLE 968-3619
PICTON 476-4229

Executive Home Site

Located north of Belleville. Choose between a ravine lot or hill top lot. Each lot serviced and priced to sell at $6,500. Call 962-7670.

Gibson

FOR SALE

80 acres of land, log-house, 2 miles east of Actinolite. Quantity of timber, suitable for hunting.

Phone 478-6283

DESERONTO

Immediate possession on spacious 3 bedroom, 2 storey home, features fireplace, hot water heating, carport with balcony, large lot, and extra large garage $18,000. Would consider any reasonable offer. Contact

Wager & Wager Ltd.

REAL ESTATE
103 John Street
Napanee 354-3558

REAL ESTATE FOR SALE

PRIVATE SALE
Sidney Township
CLOSE TO CITY
THREE LARGE BEDROOMS
—1½ Baths,
—Ground Floor Family Room,
—Large Kitchen with Dinette,
—Spacious Living & Dining Room With Fireplace,
—Carpeted Throughout
—Screened Porch
—Garages For Two Cars.

THIS HOME IS BETTER THAN AVERAGE TO INSPECT CALL 968-3894

2nd-6-7-8-12-13-14-15-19-20-21-26-27-28

WE HAVE only one property home with a detached garage on Front St., Belleville. Call Ken Lang, 968-4329.

THREE bedroom brown cross to brown cross bungalow for sale. Immediate possession. For more details call Ken Lang, 968-4329.

AVAILABLE now over Picton, one bedroom apartment. Heat and hydro supplied. Telephone 476-2161 or 476-2307.

MORTGAGES

MORTGAGES

For any property, for any purpose. Personal and confidential service.

J. P. CLEMENTS,
Mortgage Broker,
Box 308, Napanee, Ont.
354-3959

22-4-7-11-13-15-18-20-21-25-27-28-29

MORTGAGE MONEY

Funds for first and 2nd Mortgages. Conveniently arranged in your own home. Arranged, bought, sold.

D. T. STORK
MORTGAGE BROKER
967-1877
Agts-22-7-11-14-18-21-25-28

Applications made on the forms provided will be received until 4.30 p.m. E.S.T. on Wednesday, October 4, 1972 for the position of:

Purchasing Agent

Preference will be given to applicants with purchasing experience and a diploma/or a degree in also a recognized business course.

Salary will be commensurate with the position and full staff benefits are provided. Please state salary required, when resumption of a position, and other pertinent information.

Further information may be obtained from:

R. Shaw
Purchasing Agent,
City Hall, Belleville.

Agts-tf

HAVE YOU A MORTGAGE TO SELL
Telephone
962-2703

90% Loans

RESIDENTIAL 9½%
RURAL 10%
VACANT LAND 12%
COTTAGES 10½%
MOBILE HOMES 12%

THE MORTGAGE INSURANCE CO. OF CANADA
Call: ROY DULMAGE
228 Victoria Ave., Belleville
962-3641 or 962-3413

Shea

REB-tf-tu-th-th-S-tf

1st and 2nd's
968-3300
—RESIDENTIAL
—COMMERCIAL
—INDUSTRIAL
—COTTAGES
—LAND
968-3300

FIDELITY FINANCIAL SERVICES LTD.
27 Campbell St., Belleville
Member Of Ontario
Mortgage Brokers Assoc

Agts-tf

MOBILE HOMES

THIS 12 x 56 TWO bedroom mobile home is complete with fridge, stove, porch and storage shed. Telephone 395-3165-tf

BRAND NEW

12-FOOT x 60 FOOT MOBILE HOMES

Completely Furnished
$7,875.

Easy terms. Name your own down payment.

Miles West Of Kingston On Highway 3

RANCHO ESTATES

MOBILE HOMES
389-5060

2-15-tf

BUSINESS OPPORTUNITIES

SPARE TIME INCOME

Profitable collecting interest from NEW TYPE high-quality mortgages. Investment $1,000 to $5,000 secured. Write: MORTGAGE INVESTMENTS LTD., 1 Yonge St., Suite 1801, Toronto 1, Ont. Phone 366-2421. Mr. Burke 366-2421. Mr. Burke 366-2421. Mr. Burke

HELP WANTED HELP WANTED

ACCOUNTING OPPORTUNITY

An opportunity exists in our accounting department for a fourth or fifth year B.I.A. or C.G.A. student with a minimum of four years of general accounting or auditing experience.

The position offers challenge and excellent promotional prospects in a fast moving and growing company.

Please send resume detailing experience, salary requirement and academic standing, etc. to:

CONTROLLER,
CORBY DISTILLERIES LIMITED,
P.O. BOX 10,
CORBYVILLE, ONTARIO.

Replies will be held in confidence.

EXPERIENCED SALES REPRESENTATIVE

Required immediately by Canada's fastest growing paint manufacturing company. You will introduce our complete line of lacquer, latex, tubes and fixtures to every type of business in your area. Our flexible sales policies, highest rate of commission in the industry all add up to handsome monthly earnings. Full time or sideline. Age no barrier. For complete details please Don Crowley, Lightmaster, Burlington, Ont. 416-633-9608 collect between 9:00 a.m. and 11:00 a.m.

288-24

LOYALIST COLLEGE

OF APPLIED ARTS AND TECHNOLOGY

requires

REPROGRAPHIC TECHNICIAN

Qualifications: Graduate of a College of Applied Arts and Technology Educational Resource Technician Program or equivalent.

Duties: To operate and perform preventive maintenance on all machinery for slide production, preparation of transparencies, sound recording, video tape recording etc. Some graphic capability will be required.

Apply in writing to:

Personnel Office
Loyalist College
Box 4200
Belleville, Ontario.

288-24

ADMINISTRATIVE SECRETARY

(Licensed private club)
Belleville Area

CAPABLE OF SUPERVISING BAR AND FOOD SERVICES

General management duties. Apartment included. Applications received up to September 30, 1972. Duties to commence immediately.

Apply Box A-44
The Intelligencer

288-24

BABYSITTING

WILL babysit in our own home. Vicinity of Sherbrooke and Front Street. Phone 968-6823. 288-24

MOTHER will babysit in her own home. Vicinity of Bell Blvd. and Dundas St. Phone 962-2787. 288-24

RESPONSIBLE mother with rather mature child will babysit your pre-school children in my home. Parents' rates. Phone 962-7284. 288-24

WANTED

FEMALE wishes to share home with other female. Must be employed. Will use your shorting first. Tel. Pat 962-2980 after 5 p.m. 288-24

WANTED to buy 1960 or '61 power windows. Phone 962-2980 after 5 p.m. 288-24

WANTED — small rooking, 2 oven electric stove, 2 or 3 feet. Phone 962-2980 after 5 p.m. Telephone 962-2980. 288-24

WANTED . . . 14 MORE COUNTRY MUSIC FANS

Come to Madoc's Tuesday Night Jamboree. Thursday Night Show at 8 p.m. Sunday Night Show at 2 p.m. Lots of Country Music Stars. Lots of Fun. Lots of Prizes. Admission $1.50. Children under 12 free. Dancing every night. Dining room open. Bar open. Tavern open. Bar open. Tavern open. Bar open. Tavern

"The Step Saver"

FIND THE SERVICE YOU NEED IN THIS

- DIRECTORY -

● SPECIALISTS ● SERVICES ● MISCELLANEOUS

SNOWMOBILES

RED LINE SPEED & SPORT
SUZUKI — KAWASAKI MOTORCYCLES
'73 Models Within 2 Weeks
MOTO -SKI & CHAPARRAL SNOWMOBILES
'73 Models in Stock
DYNOTUNING
We Sell the Best and Service the Rest
Open 6 Days a Week and Evenings
GULF STATION
34 North Front Street

MUNTZ SPORTS CENTRE

	Last Our Price	
1973 LYNX 292	$995.	$895.
1973 PUMA 440	$1395.	$1295.
1973 CHEETA 340	$1295.	$1195.
1973 Panther 440	$1295.	$1295.
1973 Panther 340	$1495.	$1371.
New T2 Puma 399	$1395.	$1295.

41 CANNIFTON RD.
962-5500

MOTORCYCLES

1972 B.S.A. Gt. 500cc. Combo. $ Mag Cruiser Frame. Apt 1. 962-0

1973 Yamaha 125 Enduro. Excellent condition. Only 1,200 miles. Asking $600. Phone 962-2

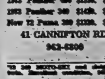

OPEN for BUSINESS
ALL DAY
WEDNESDAY

BELLEVILLE
You'll Enjoy Shopping at . . .
Quinte Mall
40 STORES TO SERVE YOU
Located at
HWY. 14 and 401
OPEN MONDAY - WEDNESDAY — 9:30 - 6
THURSDAY - FRIDAY — 9:30 - 9
SATURDAY — 9:30 - 6

YES WE ARE OPEN
WEDNESDAY AFTERNOONS
Whites Dominion Hardware
— FREE DELIVERY —
962-4555

McKNIGHTS VARIETY STORE
Fine selection of Brigham Pipes, Leather Wallets and Truckers Wallets, Neilson's Ice Cream — Cones or Bricks.
Open 7:30 a.m. to 9 p.m.
211A Front St. 962-7285

JAMES TEXTS LTD.
EVERYTHING FOR THE OFFICE . . .
We are as near as your phone.
968-6775
193 Front Street Belleville

OPEN EVERY DAY
'TIL 5:30 P.M.
YOUR ONE-STOP FAMILY DEPARTMENT STORE
"You Don't Pay Extra For Quality, Quality Pays For Itself"
McINTOSH BROS. STORES LTD.
257 FRONT ST. 968-5706-7

ROLUF'S
MUSIC AND CAMERA CENTRE
ROCK BOTTOM PRICES ON:
● RECORDS ● CAMERAS and ACCESSORIES
● TAPES ● GREETING CARDS
● SHEET MUSIC ● GUITARS
Post Office Open Mon. - Fri.
227 Front Street 962-6161

DROP IN AND SEE US ALL DAY WEDNESDAY!
COLES JEWELLERS
DIAMONDS from our collection are guaranteed in place. See us for expert advice. Appraisals and Remodelling.
IN THE BELLEVILLE PLAZA
Downtown — Visit
RONALD KREL JEWELLER
(Owned and Operated by Coles Jewellers Co.)
Open Daily 9:30 to 5:30 — Friday 'Til 9 p.m.

ACCOUNTANTS

JOHN B. LEGGE
Chartered Accountant
227 Front Street
Belleville, Ontario
Phone 962-4525

GUY A. WELCH & COMPANY
Chartered Accountants
Belleville
H. BRENT CA.
M. A. LAMPMAN, C.A.
J. K. CUMMINGS, C.A.
Consulting Services

ANTIQUES

LEBEAU'S ANTIQUES
CHINA — GLASS
CARNIVAL and DEPRESSION
FURNITURE
½ Mile W. Belleville on Road
No. 2 962-1185

ARCHITECTS

R. PAUL WEBBARD
ARCHITECT
188 FRONT STREET
Belleville
962-4441

AIR CONDITIONING

AIR CONDITIONING AND REFRIGERATION
Sales & Service
Complete Selection of Used Units
PEERLE ELECTRIC LTD.
180 Dundas St. — Belleville
— Free Parking —

AUTO SALES

C. & L. CAR SALES
Bel Ponte Street
We always have a large selection of Used Cars at Reasonable Prices.
C. & L. CARS ARE JUST CALL JIM SMITH
962-2202

BOATS

BOB SMITH'S TRENTON AND BELLEVILLE
Radio, Sonar, Depth Finders, Outboards
Evinrude
Johnson
Mercury
Mariner
Yamaha
Outboard Motors
Sales and Service
Trailers
Boat Rentals
Marina Facilities
Phone 962-2444

CARPENTRY

CONRON CARPENTRY WORK
Renovations
Rec Rooms — Additions
Free Estimates — Reasonable Rates
L. D. BYERS AND SON
R. R. 2, ROSLIN,
472-5282 (Trenton)

CUSTOM HOME BUILDING
RENOVATION SPECIALISTS
Your Home Is Your Castle
Over
THOMPSON-CONKLIN CONSTRUCTION LTD.
● PARKER HYDRO
BELLEVILLE — 968-6642

ALL TYPES OF REPAIRS
REMODELLING AND ALTERATIONS
Tiny Homes, Kitchens, Bathrooms and Basements Done.
Also Custom Cabinets Made to Order
Free Estimates 962-2202

ALL TYPES
CARPENTRY
Renovations — Additions
Finished Carpentry
No.
CALL 962-6202
After 6

CARPENTER CONTRACTOR
Specializing Major Re-building
Bed and Bed Rooms
New Construction
Mr. Landy 962-2202
CHAS. FERRANTELLA
Concrete
Tel. 968-6202

COMPLETE HOME REMODELLING
Cabinets — Garages — Additions
Floors — Ceilings & Walls Tiled
Panelling — Roofing — Siding
Kitchens — Bathrooms Panelled
Free Estimates
ISLEMAN CONSTRUCTION
968-6202 — 968-5187

EXCAVATING AND CONSTRUCTION

C and R
Excavating and Construction
● TILE DRAINS
● WELL CASING
● TRENCHING
● SNOW REMOVAL
CALL 968-6666
OR 968-5887

CONSTRUCTION

SAND — GRAVEL — TOP SOIL
SMALL LOADS A SPECIALTY
FREE SNOW REMOVAL
GRADING AND LOADING
Phone Belleville 962-2088
Y.A.M. — 9 P.M.
R. HAMMOND, MAILLAW
Bellevue — 968-6666

CUSTOM WORK WANTED

KEITH VANHORNE
Custom work wanted for Combine and Dump
Roosevelt — Rock Filling
Bulldozer — Power Backing
Phone 968-6666 after 5
or anytime on weekends

RAVENSTOCKING

NEW TYPE SEAMLESS RAVENSTOCKING
BARNS SEAMED, PAINTED GUARANTEED
Call Us For Inspection And Estimate
ENCLOSED
ALL-WAY SEAMLESS IMPROVING
BELLEVILLE
PHONE 962-6666

ELECTRICAL CONTRACTING

ELECTRICAL CONTRACTING
QUALITY WIRING FOR NEW HOMES
Remodelling and Appliances Installed
No Job Too Large Or Small
For Free Information And Estimates — Phone 962-
DOUGLAS HARRIS
962-2202

EXCAVATING

BACK-HOE RENTAL
TILE DRAIN
BASEMENTS
and
WELL LINER — No.
EAST GATE
MAINTENANCE
962-2202

HEARING AID SERVICE

ACOUSTICON HEARING AIDS
Wherever U.S. Government Personnel Assemble
Per Beacon Act, 1958
Trained And Serviced
At The Lowest Price In Canada or U.S.
PHONE 962-1414
382 Church St.
No. 62, WHEREVER

INSURANCE

CLARENCE B. FISHER
Complete General Line Insurance
962-2202
128 BRIDGE ST. E.
Across From Courthouse
Trenton

INSULATION SPECIALISTS

HEATING COSTS HIGH? — CALL
MACKENZIE INSULATING CO.
Specialists In Blown Rock Wool Insulation And Aluminum Siding
For Free Estimate
Call Collect
AT Work Fully Guaranteed
Phone 962-6666

LANDSCAPING

"SPRING THAW FAIL"
Landscaping Jobs are numerous
Our work carefully performed to your satisfaction
NO WAITING
NO JOB TOO SMALL
— Free Estimates —
Phone 962-2202
7 a.m. to 8.30 a.m. — 5 p.m. to 7 p.m.

MARINE CONSTRUCTION

LAUNCHING RAMPS
FLOATING DOCKS — PLASTIC MOORING BUOYS — DECKING
CONCRETE, TIMBER OR STEEL PILING CONSTRUCTION
FOR FREE INFORMATION AND ESTIMATES
CALL
GEORGE CROWE
Marine Contractor
962-6202

MEAT

BIG BEARD STEERS
Sides — Fronts — Rods
CUSTOM CUTTING
Terms
BELLEVILLE FOOD SERVICE
16 Coniston Road
PHONE 962-6202

PAINTING

RESIDENTIAL — COMMERCIAL
INDUSTRIAL
PAINTING — DECORATING
PAPERHANGING
For FREE ESTIMATE Call 962-7202

PILOT TRAINING

HELICOPTER PILOT TRAINING
Rated for helicopter pilot. Private and commercial pilot training. Approved for the training of ex-servicemen under the provisions of the Veterans Rehabilitation Act. Approved for the training of students under the provisions of the Canada Student Loans Act. Apply to:
Quinte Helicopters Ltd.
Trenton Airport
Trenton, Ontario
Phone 392-6666

PAINTING SERVICES

HOME DECORATING SERVICES
PAINTING
RESIDENTIAL
FREE ESTIMATES
TELEPHONE 962-2202
D. D. MANNIX

PLUMBING

WAINSLEY PLUMBING LTD.
PLUMBING REPAIRS
GAS AND OIL FURNACES
SHEET METAL WORK
Trenton 968-6202

BAYSIDE PLUMBING AND HEATING
Commercial Or Domestic
Sheet Metal Work, Repairs
Gas Or Oil Furnaces
Fully Licensed, Qualified Personnel
CALL 968-6202

PRESSURE SYSTEMS

NEWLY FORMED SYSTEM
SALES AND SERVICE
Pumps, Tanks, Softeners, Filters, Chlorinators, Water Conditioners
To All Makes Of Pressure Systems
Residential — Commercial — Industrial
R. R. 4, Trenton 968-6202
Wednesday 2 - 5 — Saturday 9 - 12

ROOFING

ROOFING
FLAT ROOFING, TAR AND GRAVEL SPECIALIST
GEORGE BAILEY ROOFING
In The Roofing Business For 30 Years
R.R. 1, CANNIFTON PLACE
962-2202

PLAVE AND SHINGLES
NO. ONTARIO AND UP
Tar and Gravel Specialists
Work guaranteed, free estimates
CALL 962-6202
962-6202 and 968-5687
T. BAILEY AND CO.

ALL-WAY IMPROVING

IMPROVING
Basements Re-waterproofed — Sealing
Roofing — Shingles
BELLEVILLE
962-6202
Waterproofing
962-6202

RESIDENTIAL AND VACATION HOMES

SAVE THE BEAVER WAY
RESIDENTIAL AND VACATION HOMES
BOOKS
FROM $75.
Guaranteed 10.20
BEAVER LUMBER
Belleville Or Trenton
Phone 962-6202 Or 968-5687

REPAIR SERVICE

GIBBS AND SON
AUTHORIZED HOOVER SALES AND SERVICE
Sales Workers — Dryers — Vacuum Cleaners
Large Stock Of Bags, Belts, Hose, Brushes
Sales and Service
123 HINCHWOOD DRIVE
962-2202

ROOM AND BOARD

ROOM AND BOARD
FOR LADIES OF FOREIGN
Quiet Personal Atmosphere
BRAMBLE BAYSE
PRINCE
CONVALESCENT & REST HOME
130 Albert Street
962-2202

SAIL AND CANVAS PRODUCTS

NEW AND REPAIRS TO
SAILS, CANVAS, TARPAULINS
Boat Covers — Tents — Awnings
Boat Cushions — Sail Bags
Flags — Pennants — Trailer Covers
Custom Canvas Work
C. CHESLEY
Belleville — Phone 962-6202
Bridge St. E. — Opposite Purchase Bldg.

SERVICES

MALCOLM BROS. LTD.
FLOOR AND WINDOW
UPHOLSTERY FURNITURE
CLEANING and RUG CLEANING
RENTALS
COMPLETE HOUSECLEANING
962-6202 or 968-5204

WINDOW CLEANING
Well Washing Service
Commercial and Residential
Call
THE KENT BROS. Ltd.
962-2202

SERVICES

DAY HOUSE SITTERS
ARE YOU GOING AWAY?
IF YOU NEED IT WE'LL
Keep Your Home Clean, Water Your Plants, Feed Your Pets, Keep Your Home Secure
Bonded and Insured
GIVE US A CALL, PHONE 962-6202

SEPTIC TANK SERVICE

ACE PUMPING COMPANY
Septic Tanks Emptied
Toilet Flushing For
Commercial and Home Users
Free Estimates
Courteous Reliable Service
962-6202

STORAGE

DUKE
Secure Bonded Storage
50,000 PER FOOT
F. H. HARRISON
Limited
Carrying Place

TRAILERS

● GOLDEN FALCON
● CITATION
● RAMBLER
● MAYFAIR 45th wheels
MOBILE HOMES AND DOUBLE WIDES
● GLENDALE
● SOME CASCADE
RICHARDS
TRAILER SALES and RENTALS
288 Dundas E.
TRENTON 968-6202

TYPEWRITERS

1200 JAMES TEXTS LIMITED
Present An Unbiased Report On
Typewriters and Adding Machines
All Makes of Machines
Rent, Lease, Purchase
Sales and Service
168-170 Front St. — Phone 962-6202

WATER SERVICES

BOKTATOR'S
WATER SERVICE
Domestic Water Power
Prompt Dependable Service
962-6202

WATER SERVICES

1,000 GALLONS CITY WATER
Delivered In Sanitary Stainless Steel Tank
Call DAVE ROSLIN, Anytime
BELLEVILLE ROLLE TRENTON 962-6202

WELL DRILLING

Bolton Tex
"DRILL"
Call
GENE
TAYLOR
MADOC 613-2611
"Cable" and "Rotary Drilling"
Wells Ltd.
Belleville Telephone 962-6202

WIG BOUTIQUE

DeMARPETTES
WIG BOUTIQUE
301 "F" Front Street, Belleville
— NOW OPEN —
Private Fittings Second and Hospital Head-to Service
Trade-ins Accepted
962-6202

NOTICE

PRINCE EDWARD COUNTY BOARD OF EDUCATION

Sealed tenders are to be held at Bloomfield School, Bloomfield, Ontario, on Tuesday, October 7th, with closing to be held Monday, October 6th, 1975 at 4:00 p.m.

MONDAY NIGHT 7:00 to 9:30 phone for Ont.

WEDNESDAY NIGHT, October 11, for Ont. Ont.

THURSDAY NIGHT, October 12, for Ont. Ont. Ont.

Christian Youth Centre Now Open

FICTON (Staff) — An interdenominational Christian youth centre "to bring Christ to the people" has opened here three nights weekly.

Named One Way, the centre at 235 Main Street is staffed by keen and adult volunteers prepared to discuss problems with visitors.

Chairman for the group sponsoring One Way is Rev. Robert Gibb of the First-color Baptist Church.

Mr. Black stressed the project is interdenominational and was organized "by Christians in town."

He described the drop-in centre as "a place to reach the young people and to let them get acquainted with the proper way to live."

Plans for One Way began more than three months ago and the movement was boosted through a donation to the First Baptist Church received from the estate of a former Bellevillite resident, the late Flora Bell.

A portion of this donation was used to finance the centre, which has been furnished entirely from proceeds of these.

Mr. Black explained persons who come to the drop-in centre with special problems can be referred, if necessary, to other sources for needed help.

"We feel it is a direction from God that we should do something a little more than go to church on Sunday."

Mrs. Borden Cleave, of Bloomfield, an active supporter of the drop-in centre, said several Picton teens used to hitch-hike to a similar centre in Trenton.

Although local response to the centre is not great as yet, Mrs. Cleave is confident more and more teens will stop in that and enjoy coffee during the winter months.

One Way is open each Wednesday, Friday and Saturday night and if its popularity increases, eventually will include open other nights as well.

"We will talk about any problems they have in life," said Mrs. Cleave as she discussed the teens who come to the drop-in centre. Mrs. Cleave is treasurer for One Way, while secretary is Pat Heap, Bloomfield.

Conflict of Views on Guidelines

TORONTO (CP) — There is some conflict of views among Ontario politicians over Premier William Davis' new rules governing financial holdings by cabinet ministers to forestall conflict-of-interest situations.

Most of those interviewed go along with the premier's new guidelines though there are some firm dissenters over cabinet ministers' husband-and-wife investments and other restrictions on outside activities.

One Conservative back-bencher in the Ontario legislature, who preferred anonymity, said he once had cabinet aspirations but is "not sure" now because "I've got a lot of land around and it's nobody's damn business what I do on my own time as long as it doesn't mean a conflict of interest."

Laura Sabia, a former St. Catharines alderman and an unsuccessful Conservative candidate in the last federal general election in the Calgary-Conservative federal cabinet minister, and Dr. Morton Shulman, New Democratic Party member of the legislature for Toronto High Park.

Mr. Shulman, member of the last Parliament for Prince Edward-Hastings, said the guidelines should be "the minimum." When he entered the Diefenbaker administration he sold his stocks and bought Canada Savings Bonds. He would gladly do the same again.

Dr. Shulman scoffed at any suggestion that cabinet members paid $25,000 a year would suffer financially. After their tenure, there were always appointments to boards and commissions and "you don't see any ex-ministers on welfare."

Stephen Lewis, Ontario NDP leader, said good candidates will not be discouraged from running by the new rules, and Donald C. MacDonald, former provincial NDP leader and now national party chairman, agreed.

Trailer Park Decision Delayed

TRENTON (Staff) — The matter of Cecil Plachta's trailer park on the Carrying Place Road was tabled by Murray township planning board Monday night pending further reports from the Hasburton, Kawartha, Pine Ridge District Health Unit.

Mr. Plachta has extended the boundaries of his trailer park beyond those set down by township council. At its meeting last week, council referred the matter back to the planning committee, which earlier had recommended the Plachta application to extend boundaries be turned down.

Upon examining the property council did not approve land set aside for playground. They recommended a section of the Plachta property next to the Carrying Place Road (Highway 33) be retained as greenbelt. It was on this section of land that Mr. Plachta began developing trailer sites, claiming he did so before council refused to expand the geographic boundary limits for the trailer park.

As councillor J. Stanley Down put it when the owner approached council last week, "we as a council would be swamped with petitions if you start putting trailers on the highway."

Originally, Mr. Plachta asked for permission to establish 61 trailer lots in five rows. Council approved 43. Since then, the park owner has developed approximately 35, leaving 8 right of which lie on property not approved for development.

Four Guests At H and S Meet

Hastings County Council of Home and School Associations will have four guests at its next meeting, Oct. 2, at 6 p.m. in the board room of the board of education office, 301 Bridge St. East.

On hand will be the Ontario president, Mrs. A. G. Miller from Woodbridge and three special projects vice - presidents for region C: Mrs. W. A. Bottom of London, Ont.; Mrs. R. Wilson of Peterborough and Mrs R. S March of Belleville.

The public is invited to attend the meeting and question the speakers.

Return Visit Planned

The burgomaster of Lahr, Germany, Dr. Phillip Bruckner, and other civic officials from that city will not back for variety when they make a return trip to Belleville next month.

This Sunday Mayor J. Russell Scott and other city representatives will fly to Lahr with the air force where, for the next week, they will take part in ceremonies marking the "twinning" of Belleville and the German city.

Then, from Tue. 7 to 14, the Lahr burgomaster and a party of officials from that city will visit Belleville.

While in Canada they will be accommodated at the Canadian Forces Base at Trenton.

Plans are already going ahead for the entertainment of the Lahr officials while in the Quinte area.

Mayor Scott said tentative plans call for a flight over Niagara Falls, a visit to Upper Canada Village and possibly a train ride to the Bancroft area. Hopefully, he said, there would still be still some fall leaf coloring for the visitors to see.

Board May Get Grant

By incorporating themselves as a Community Centre, Board Trustees of the Hastings county board of education may pick up 25 per cent from the provincial government of the cost of building a new track at Trenton High School and improvements in school playgrounds at other centres.

But Belleville will not qualify for any government grants because it is over 25,000 in population and therefore exempt.

David Smith, community school co-ordinator, is now examining all playground improvements over the last three years to determine if any are eligible for the 25 per cent grant. As a Community Centres Board, the Hastings county board of education can claim 25 per cent, up to a maximum of $20,000 for school facilities that are also used by the neighborhood community.

History Unfair To Sam Hughes?

Canadians don't accept the fact they have enslaved national figures and don't give them the credit they deserve, according to Alan Capon, Picton bureau chief of The Kingston Whig-Standard.

Such a man, Mr. Capon told the Rotary Club Monday was "The Incredible Sam Hughes" as his address was titled.

Regarded by some of his First World War contemporaries as "mad." General Hughes to Mr. Capon's view was a "true eccentric." He was odd and peculiar in the ways for instance, Winston Churchill was.

A native of Ipswitch, England, Mr. Capon sees Hughes as a national hero and a man of great accomplishments rather than one who was blamed for blame after blame. It was time, he said, to assess what the general had done for Canada, for he had been ill-treated by historians and his political enemies pursued him beyond the grave.

Mr. Capon said General Hughes was one of the few Canadians who foresaw World War I — and, as Minister of the Militia and Defence, one of the few who saw that Canada was prepared for it.

The Kaiser had said the Commonwealth would not come to the aid of Britain. It did, of course, and Canada was first in line, putting it on the path to full nationhood. Hughes organized the Canadian Expeditionary Force and later, through the "shell committee", organized the production in Canada of necessary munitions for the war effort.

South African exchange students Sonja Johnson and Dale Lumley were among the guests at lunch and, noting this, Mr. Capon said that some of the most unusual episodes involving General Hughes took place during the Boer War. Mr. Capon, judging from reports, the general would have had Canadians believe he won the war.

Author of a book on the general, entitled "Paths Lie Gently, Mr. Capon credited General Hughes with quickening the pace of industrialization in Canada and said "he created what others wondered." A copy of the book was presented at the meeting in aid of the Ontario Society for Crippled Children.

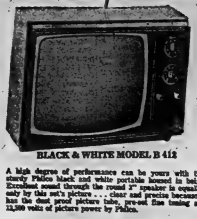

BLACK & WHITE MODEL B 412

PHILCO-FORD Portable Television

BLACK & WHITE AND COLOR

A high degree of performance can be yours with this sturdy Philco black and white portable housed in beige. Excellent sound through the round 7" speaker is equalled only by this set's picture . . . clear and precise because it has the dual, proof picture tube, pre-set fine tuning and 13,500 watts of picture power by Philco.

$116.95

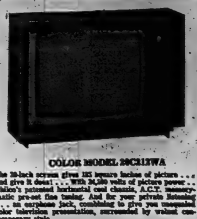

COLOR MODEL 20CR12WA

The 20-inch screen gives 125 square inches of picture . . . and gives it dual . . . With 24,500 watts of picture power . . . Philco's patented horizontal cool chassis. A C.Y. memory matic pre-set fine tuning. And for your private listening pleasure, an earphone jack, complete with volume control. For your convenience color television presentation, surrounded by walnut contemporary style.

$545.95

WE'RE OPEN TO THE PUBLIC

RUDDY Electric WHOLESALE CO. LIMITED

FREE PARKING — 291 COLEMAN STREET

(Consumer Division) — BELLEVILLE

FREE PARKING — PHONE 968-5746

SIMPSONS-SEARS

Take our cook's tour and enjoy Lady Kenmore's outstanding features

• Clock-controlled rotisserie for year 'round barbecuing

• Automatic meat probe takes the guesswork out of roasting

• Delay/cook/hold oven keeps food warm, ready to serve

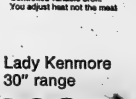

• Controlled variable broil. You adjust heat not the meat

• Giant oven window shuts off inside unless light is on

• Plug-out elements. One true-simmer, two 8", one speed-heat

Lady Kenmore 30" range

289.98

With Self-cleaning oven 419.98

22—Ranges

Charge it on your all-purpose account • We service what we sell, coast-to-coast • Satisfaction or money refunded

SHOP THURSDAY and FRIDAY UNTIL 9 P.M. | RETAIL AND CATALOGUE ORDERS 966-3211

Woolworth TRENTON SPECIAL!!

WEDNESDAY ONLY!

BLACK AND DECKER

1/4" DRILLS

$9.00 ea.

HANDY FOR THE HANDYMAN

CP News Briefs

Industry Blamed For Throw-aways

TORONTO (CP) — Consumers have not really demanded the throw-away bottle or soft-drink can, says Everett Biggs, deputy minister of the Ontario environment department.

Mr. Biggs told the Ontario Soft Drink Association Monday that the new containers are a result of promotion by the container manufacturing industry and the big retailers. He said non-returnables are not wanted by the consumers and bottlers, but seem to be wanted by the supermarkets.

"We want to get back to the returnable and re-usable container. We want to stop this proliferation."

Reduce Fares

LONDON (Reuter) — Prime Minister Edward Heath ordered the world's airline chiefs Monday to reduce fares or lose their customers to the charter companies.

In a speech to 300 executives from 168 world airlines, Heath said he is opposed to shutting the charter companies which are capturing a growing share of air travel with lower prices.

The speech was delivered at the opening of the 30th annual general meeting of the International Air Transport Association's three-day session.

Accord Signed

BONN (Reuter) — West Germany and China have reached agreement on the establishment of diplomatic relations, Foreign Minister Walter Scheel told a news conference Monday. Scheel also said he will visit Peking Oct. 28 to conclude negotiations.

What A Haul!

TORONTO (CP) — Thieves probably thought they made the heist of a lifetime when they looted the Royal Ontario Museum of the Hope diamond, the Great Mogul diamond, the Tiffany diamond and the Stewart diamond during the weekend.

However, the theft turned out to be an almost wasted caper because the diamonds were only copies of the world famous gems and were made of quartz. Their value is $200.

He said standardization of soft drink containers to simplify recycling is not the answer.

Hess Book Is Vetoed

WEST BERLIN (Reuter) — The former American governor of the four-power prison in prison at Spandau has been forbidden to publish a book he compiled in collaboration with the prison's only prisoner, Rudolf Hess, deputy Rudolf Hess, a U.S. official said Monday.

A spokesman for the U.S. mission here said Col. Eugene Kiel, who retired last April, had prepared a manuscript on Spandau on information available to him as a prison official.

Hess, who completed his 25th year in the Spandau jail in July, has been a prisoner since he made his lone, abortive peace mission to Scotland in 1941. In 1946, the Nuremberg war crimes tribunal sentenced him to life imprisonment on a charge of helping prepare an aggressive war.

No Pictures

CALGARY (CP) — Justin Trudeau had an impromptu meeting with the press aboard the prime minister's aircraft Sunday but it was off the record for photographers.

Margaret Trudeau and her son paid a brief visit to the rear section of the plane as it flew from Vancouver to Calgary.

Press photographers covering Prime Minister Trudeau's campaign shot pictures of Justin astride a stuffed toy tiger, but a press secretary refused to publish publication, explaining that there has been a long-standing rule against use of pictures shot during campaign flights.

Killed by Gas

TORONTO (CP) — A city works department employee who fell down a manhole was killed by sewer gas Monday after four firemen spent 45 minutes in a rescue attempt.

Raymond Blows, 44, was still alive when firemen reached him, but he died later in hospital.

A works department official said Mr. Blows, a city employee for 11 years, was entering a manhole to check the sewer when he was overcome by the gas and plunged 40 feet.

A fireman who attempted a quick rescue without a mask also was overcome by the gas.

Course Offered

OTTAWA (CP) — Three Canadian colleges will offer a one-year course this fall to train Indians for careers in counselling and guidance with the Indian affairs department.

The department announced Monday that the program follows a pilot project in such courses initiated in Ontario and Alberta in 1971.

The courses will be offered at Lethbridge Community College in Alberta and in Ontario at the College of Education of the University of Toronto and the Algonquin College of the Ontario Institute of Western Ontario in London.

Staff Problem

TORONTO (CP) — Data processing centres for insurance companies are going to require less and less staff, a life insurance executive said Monday.

"The major problem for data processing management for the remainder of this decade is not to find enough highly skilled people and retain them, but the placement elsewhere in the company of the people we already have that will no longer be needed," said William Thomson of London Life Insurance Co. of London, Ont.

Strike Ends

LINDSAY, Ont. (CP) — Members of Local 1281, Textile Workers Union of America, have ratified a 32-month contract with Brinton Carpets Ltd.

The contract, which ends a 10-week strike, provides for wage increases totalling 70 cents an hour on a base rate of $2.79 an hour.

About 250 are employed at the plant.

Ontario Upset With Offer

TORONTO (CP) — Provincial Treasurer Charles MacNaughton took a dim view Monday of a federal government offer to participate with Ontario and Metropolitan Toronto in major planning projects for the Toronto area.

The offer was made last Thursday by Urban Affairs Minister Ron Basford in a letter to MacNaughton. Among other things, the proposal suggested the federal and provincial governments form a joint action group to determine policy.

In a news release, Mr. MacNaughton responded:

"We are not looking for gimmicks to solve the serious problems facing our large urban areas."

Prisoner Swap

BONN (AP) — West Germany announced Monday it has secured the release of more than 200 political prisoners in East Germany in exchange for two German women accused of espionage against West Germany. The two are Inge-Lore Weber, a 45-year-old East German, and her accomplice, Irene Schulz, 53.

Gets UN Post

UNITED NATIONS (AP) — Secretary-General Kurt Waldheim appointed a retired Swedish diplomat Monday as his special representative to seek a settlement of control over Southwest Africa. Waldheim announced that Alfred Martin Escher, 68, will arrive in New York in the next few days for consultations and the beginning of his mission.

In Niger

NIAMEY (Reuter) — A Canadian development mission has arrived in Niger to inspect progress on a 200-mile road along the bank of Lake Chad which is being built with Canadian aid. The team is led by Jacques Guerin, vice-president of the Canadian Agency for International Development.

Rice Crisis

PHNOM PENH (Reuter) — The Cambodian government ordered Monday emergency rice imports to be put on sale in Phnom Penh, with a ration of 11 pounds a person a week. The government has taken over all distribution of rice to meet a national food crisis. The United States has been flying about 120 tons of rice daily from Saigon.

Fish Gets Man

BRISBANE, Australia (Reuter) — A sailor aboard a game-fishing boat was speared through the chest by a 500-pound marlin off Cairns, 1,040 miles north of here. Jim Byrne, 36, was taken to a hospital where doctors said the marlin's spike narrowly missed his heart and lungs.

LOYALIST COLLEGE

EXTENSION DIVISION

offers

GENERAL INTEREST COURSES IN ENGINEERING

AND

PROFESSIONAL ENGINEERS EXAMINATION COURSE

The following courses are tentatively offered, both for those who wish to prepare for examinations and for those who wish to take the courses for interest sake. Examinations are set and conducted by the Association of Professional Engineers. Those taking the course for interest may write an examination if they wish and receive a college credit,

CALCULUS
ELECTRICITY & MAGNETISM
HEAT, LIGHT & SOUND
CHEMISTRY
STATICS & DYNAMICS
MECHANICS OF FLUIDS
MATERIALS SCIENCE
STRENGTH OF MATERIALS
LINEAR ALGEBRA & ANALYSIS
ELEMENTS OF PROBABILITY & STATISTICS
ORGANIC CHEMISTRY
THEORY OF CIRCUITS
ELECTROMAGNETIC FIELDS

Other courses may be offered if demand is sufficient. Fee: $30.00. Registration: September 25, 26, 27, from 7 to 10 p.m. Time of classes to be determined by the students as a group.

20" PORTABLE

ZENITH

Handcrafted TV Chassis

CUSTOM 'PERMA SET' TUNING

● Front Mounted Speaker ●

ZENITH SOLID STATE RECTIFIERS

$179.95

CIRCLE TV and APPLIANCES

QUINTE MALL 968-5525

STOP

SAVE $14. to $19.

CAPLESS WIGS
by Brentwood of California

Reg. $30. & $35.
ea. 15.88

Buy 2 and save more!
2 for 28.00

left—Ceci . . . the newer, longer layered cut, wear it flipped or page boy style. Reg. $30.00

right—Kelly . . . casually short feather cut with natural, like-like skin parting. Reg. $35.

TARGET SALE

Use Your Charges Card At Walkers

walkers

270 FRONT STREET 968-5751 CHARGEX

STORE HOURS:
Mon., Tues., Wed., 9 a.m. to 5:30 p.m. Thurs. & Fri. 9 a.m. to 9 p.m. Saturday, 9 a.m. to 5:30 p.m.

SIMPSONS-SEARS

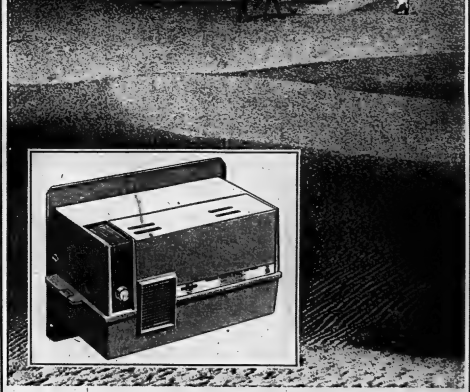

Today you can buy a power humidifier and free your home from hot dry air all winter long.

Automatically.

Dry winter air is no fun. It can cause static electricity, wilting plants, cracked furniture, and irritated noses and throats. That's why you should eliminate dry winter air in your home with this furnace-type power humidifier from Simpsons-Sears. This rugged unit has an automatic humidistat to control humidity level, long lasting rustproof construction, and will produce 15 gallons of humidity every day. Just mount it on the warm air ductwork to humidify the entire house. You'll be amazed at the difference it'll make—to your house, and your family. Especially now—at the lowest price of the season. Reg. $84.98

42—Plumbing and Heating

Exclusive to Simpsons-Sears

SAVE $17

$67.98

SHOP THURSDAY AND FRIDAY EVENING 'TIL 9 P.M. | RETAIL AND CATALOGUE ORDERS 966-3311

THE INTELLIGENCER
Founded in 1834
Merged in 1930 with
The Ontario, founded 1870

The Intelligencer

THE WEATHER
THURSDAY
Late Cloudiness
Low Tonight — 35
High Tomorrow — 65

Second Class Mail Registration Number 1764

BELLEVILLE, ONTARIO, WEDNESDAY, SEPTEMBER 27, 1972

12c Per Copy

Team Canada Balks At German Referees

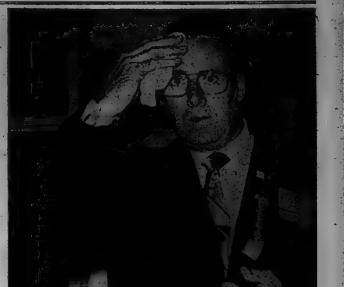

Bruce Bennett

Under $100 1-way

LONDON (CP) — Britain has given the nod to an unprecedented "walk-on" jet service to North America, designed to operate daily with one-way fares well below $100.

The Civil Aviation Authority, the government's regulatory agency, announced its approval Tuesday. The service now needs only the sanction of the International States aviation control body to begin operation next April 1.

Under the proposal, passengers would not be able to book in advance. They would simply arrive at Stansted Airport near London, or John F. Kennedy Airport in New York, and purchase a ticket for the next scheduled flight.

A spokesman for Laker Airways, the company planning to run the new operation, said he is confident the number of persons who have to be turned away because flights are full will be small.

If Laker wins U.S. approval, and most officials here believe this is almost certain, the company will begin with one daily flight in each direction between London and New York in winter, with an extra four flights a week in summer.

One-way flights in winter months will cost slightly more than $80. One-way tickets in summer months will be about $92. A regular one-way winter fare between New York and London now is about $215. The one-way summer fare is $290 and up, and the between-seasons fare, now in effect, is about $240.

Big Turnout Expected

URANIUM CITY, Sask. (CP) — A heavy turnout of voters was expected today, despite unseasonably cold weather, in the third Saskatchewan byelection since the New Democratic Party scored a dramatic upset over the Liberals 13 months ago.

Standing in the legislature is NDP 45 and Liberals 15 with the one seat, the remote northern riding of Athabasca, vacant.

There are about 4,200 eligible voters in the far-flung riding and returning officer Peter Rees said Thursday that "there is definitely a lot of interest so we are expecting a lot of people to come out and vote."

The Athabasca byelection became necessary Feb. 14 when the results of the general election June 23, 1971, were controverted by Judge A. H. Bence of Court of Queen's Bench.

Fight Goes On In Ireland

BELFAST (AP) — Guerrillas battled with British troops today while Northern Ireland's politicians planned to argue over who will control security in Ulster.

Troops said they hit two gunmen in a shootout in a Roman Catholic district of Belfast. One of the gunmen was believed to have died, but there was no official confirmation.

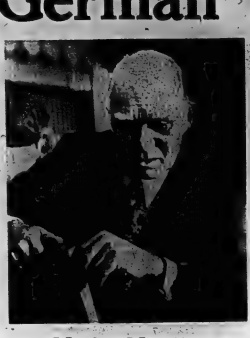

Money Matters

The Governor of the Bank of Canada, Louis Rasminsky, leans over the back of his chair to converse Tuesday with another delegate at the International Monetary Fund meeting in Washington. The week-long session is in its second day with 145 nations in attendance.

(CP Wirephoto)

Finance Minister Cool to U.S. Stand

WASHINGTON (CP) — Finance Minister John Turner of Canada says the U.S. proposal for reshaping the world monetary system is really "only a statement of ideas" on monetary reform.

Most of the finance ministers and central bankers attending the International Monetary Fund's—annual meeting withheld substantive comment after Treasury Secretary George Shultz sketched the U.S. plan Tuesday.

Turner told a news conference Shultz had "stated a very strong opening negotiating position" for the U.S. He had set a "highly constructive" tone for the "tough negotiations ahead."

While he welcomed the tone of the speech that didn't mean he was "condoning" any of the U.S. positions.

Shultz proposed that countries with balance-of-payments surpluses should be under as much pressure to change their currency values as those in deficit.

The pressure should come from new international economic sanctions, he said, including the right to impose import surcharges against a country with a chronic surplus. Another sanction would be the loss of any right to convert accumulated foreign currency holdings into reserve of another country.

Shultz proposed new flexibility for the monetary system including a wider range of permissible international values for the dollar. The dollar would be able to swing in value as much as any other currency can.

Now, because the dollar is the centrepiece of the monetary system, it is limited in the extent to which it can fluctuate in value.

Other currencies can swing in value by nine per cent against each other, but the dollar is limited to a total 4.5-per-cent range.

This is much too rigid, Shultz suggested.

If the U.S. plan is adopted, the dollar would lose its cornerstone role as the currency in which the monies of other countries are valued.

Instead, Shultz said, all currencies, including the dollar should be stated in terms of Special Drawing Rights, or "paper gold" now worth $1.08 each.

S D Rs are tip newly created international reserve asset designed to supplement gold and settle debts between governments. They are look-keeping entries, with value based only on mutual trust and confidence.

Shultz said gold should be phased out as a reserve asset.

Turner insisted it was "not going to get into technical issues of the (Shultz) speech." There were touchy negotiations ahead.

Speed of progress on the U.S. proposal "depends on how the new Group of 20 get on with their work," Canada is going to suggest that the group report back "in two or three months or so" in what progress they are making. "Very difficult political issues" associated with would have to be considered also by the individual governments.

He would be seeing Shultz and it was possible U.S.-Canada bilateral trade matters would come up but he agreed, in reply to questions, that it would be difficult for the two countries to make specific progress now in the atmosphere of approaching elections in both countries.

Hockey Series May Be Over

MOSCOW (CP) — A dispute over referees erupted between Team Canada and Soviet hockey officials today. One Canadian spokesman said: "It looks serious, there could be no eighth game."

Canada and Russia are tied 3-3 in victories with one game tied and the final game in the series set for Thursday night.

Canadian coach Harry Sinden called "an important news conference" but later cancelled it, sending word that the Russian negotiators were discussing the problem among themselves and further word might be forthcoming during the evening.

The problem came up slightly before lunch time, when Sinden, assistant coach John Ferguson and director Alan Eagleson were called to a meeting with Russian officials.

Kirill Romanski, vice-president of the Soviet Ice Hockey Federation, and coaches Vsevolod Bobrov and Boris Kulagin were the Russian negotiators. Andrei Starovoitov, president of the Russian association, was in Vienna for an international meeting.

Gary Smith of the Canadian embassy was interpreter.

Eagleson said the Canadians made their position clear—that they will not accept two Swiss German referees for the crucial final game—and left the Russians to make up their minds.

It was expected a news conference would be called either late tonight or early Thursday to announce a conclusion.

Speculation here was that the situation would be resolved by a compromise with one of the West German referees working with one of the other pair.

The West Germans, who came under severe criticism for their handling of the sixth game of the series here Sunday, are Josef Kompalla and Franz Baader.

The other pair, who kept Tuesday's several game well in hand, were Uve Dahlberg of Sweden and Rudolph Batsa of Czechoslovakia.

Convoy Said Spotted

KAMPALA, Uganda (AP) — Ugandan military spokesmen said late Tuesday that a large convoy of vehicles carrying Tanzanian troops had been spotted moving through northern Tanzania towards the Ugandan border villages of Mutukula and Nkagali.

He added, in a reasoned broadcast by the government-run radio here, that boats "suspected to be carrying troops" had also been seen heading for the eastern Ugandan town of Tororo from Mwanza, on the southern shore of Lake Victoria.

Cuban Claims Cure for Blind

GAINESVILLE, Fla. (AP) — A Cuban refugee has told fellow ophthalmologists he has developed a new treatment using heat which restored near-perfect vision in 18 persons declared legally blind.

At the same time, Dr. Asher Gasset was quoted as his announcement to the 7,000-member Florida chapter of the American Academy of Ophthalmologists and Otolaryngologists in Dallas on Tuesday that the University of Florida released its research—findings to the Gainesville campus.

Dr. Gasset said he and his research team have had "promising preliminary results" in experimental work on human corneas, a condition causing the cornea to become thin and bulge almost to cone shape.

The researcher also suggested the heat could be used treatment, which takes less than nine minutes, may have potential for correcting extreme near-sightedness caused by irregularities in the curvature of the corneas.

The Florida team's procedure involves heating a pencil-slim probe to about 122½ degrees Fahrenheit and swiftly applying it to the protruding cornea.

Ten patients volunteered for the heat treatment instead of the more complex corneal transplant. All were previously declared legally blind, with vision of 20-200 or worse. Dr. Gasset said. Half of them could not tolerate contact lenses because of their misshapen corneas.

Over a period of several months following application, the beam restored the cornea gradually flattened with little or no scarring.

Dr. Gasset said that as their corneas flattened, patients experienced a decrease in the degree of myopia (near-sightedness) and corneal astigmatism, a common defect caused by irregularities in the curvature of the cornea.

The treatment at Gainesville—called thermokeratoplasty, or TKP for short—restored the volunteers' vision to 20-40 and in more cases to 20-30 or normal sight, Dr. Gasset said.

But he added, "The technique must be studied extensively with longer term evaluation of volunteer patients before it can be accepted for general use."

The Front Runner

Jack Ellis looks as if he'd just finished a race as he mops brow between meeting Conservative convention delegates in lobby of Madoc high school last night. Real race — for candidacy in byelections — was yet to come as party workers voted their choice. Former Belleville mayor emerged victorious from that contest.

News Briefs

Bell Named Chairman

TORONTO (CP) — Elmer Bell, former president of the Ontario Progressive Conservative party, has been appointed chairman of the Ontario Police Commission, it was announced Tuesday. Mr. Bell, 63, of Exeter, Ont., assumes the post Oct. 1. He replaces Percy Milligan who has served as chairman since 1964. The post pays $32,000 a year.

Son of Expo Loses

MONTREAL (CP) — The 1972 version of Man and His World rang up a deficit of about $9 million, an estimated $3 million less than last year, Gerard Niding, executive committee chairman said Tuesday.

Dr. Gasset said that as their corneas flattened, patients experienced a decrease in the degree of myopia (near-sightedness) and corneal astigmatism, a common defect caused by irregularities in the curvature of the cornea.

Students to Boycott

HAMILTON (CP) — McMaster University's student union decided Tuesday night to encourage students to boycott the federal Progressive Conservative party in the Oct. 30 general election to protest the decision of Ontario's Conservative government to increase tuition fees.

Bomb Misses Target

PHNOM PENH (AP) — A powerful terrorist bomb set ablaze the armored limousine carrying the reeking U.S. diplomat in Cambodia to work today, but the, envoy escaped unhurt, authorities reported.

No Peace Prize

OSLO (AP) — The Norwegian Nobel Prize committee announced today it has decided not to award a Peace Prize this year.

ELLIS
Continued on Page 2

Ellis Wins PC Nod

By HARRY MULHALL
Staff Reporter

MADOC — A hidden political comeback has assigned former Belleville mayor Jack Ellis defender of the Conservative sacendancy in Hastings riding.

The 42-year-old politician took in the major areas of public affairs here last night as he was named his party's candidate for the Oct. 30 federal election.

Mr. Ellis won the most-debated local Conservative convention contest in years by defeating:

Macdonald Smith, Belleville businessman, school trustee and prominent, local Conservative, on a second ballot and

Donald Sonter, Belleville alderman. Intelligencer managing editor and active party organizer, on the first ballot.

The contest drew more than 1,200 to Centre Hastings Secondary School, an eager harvest which underscored the event's significance for party supporters and public.

ELLIS
Continued on Page 2

Fourth Boy Attacked

WATERLOO, Ont. (CP) — A fourth teen-age boy was attacked by a strangler Tuesday in a field in Waterloo.

The boy, 14, was crossing the field at about 10:30 p.m. when a man leaped at him, seizing him by the throat. The boy was able to fight off his attacker and was not choked into unconsciousness as were the first three victims.

The boy called police immediately and a search was started.

The last attack took place Sunday evening, not far from the most recent attack. The first attack took place Sept. 10.

In each case, the attacker was described as a man, about 18, with long, brown hair.

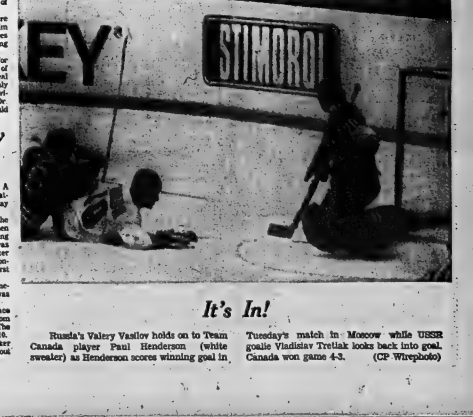

It's In!

Russia's Valery Vasilov holds on to Team Canada player Paul Henderson (white sweater) as Henderson scores winning goal in Tuesday's match in Moscow while USSR goalie Vladislav Tretiak looks back into goal. Canada won game 4-3. (CP Wirephoto)

Inside Your Intelligencer

Trenton's George Ferguson goes into the upcoming NHL season with some fine credentials. See Page 2.

- Grills' Farewell in Character. Page 2.
- Cannifton Road decision delayed. Page 3.

TEMPERATURES

	Max.	Min.
Today	62	54
A Year Ago	69	54

Precipitation: A Trace

Grills' Farewell In Character

MADOC — For Lee Grills it was a standing ovation. But no leaf burning. He is the true political animal.

Anything so dramatic would have been untypical for the hometown politician who is as apt to ad-lib a speech anyway — warmed only to the Kingston title: The Friendly Metropolis.

But such a basic approach was enough to win the confidence of fellow Hastings Conservatives for two decades and seven elections. And that of the electorate which voted him a 13-year parliamentary career.

Characteristically, he reviewed that career in simple terms. Personality had seen him introduced as Mr. Grills. But he quickly put such convention to rights.

"The name," he reminded the crowded auditorium, "is still Lee. It always will be. Never mind the minister.

"We've been a happy family together for so many years," Mr. Grills told the crowd of more than 1,200 supporters and spectators his retirement decision helped draw to Centre Hastings Secondary School. "And I was happy to be one of them."

His years in Ottawa meant more than politics. Once, he'd been told he'd had more studies visit him from his riding than ever other MP.

"I had many visitors. Many visitors."

But politics? He'd often heard it pondered if a politician could be honest.

"There's no reason under God's heaven why a politician can't be honest. And I hope I've proven that."

But politics too, had proven something about his country for a man who started on a farm, became a dairyman and began public life in rural local government.

"I think it's a pretty wonderful country when a farmer's boy like me could get elected to parliament. You don't have to be a millionaire. You don't have to be any particular person. You just have to be a good public servant to get elected."

His only political reference was the oblique caution: "We must be responsible leaders in government downgrade our party lines — and all that our soldiers fought for and all that we've worked for."

Then he took his final bow to an ovation.

Also drawing plaudits was the personality Mr. Grills has always depended on his "running mate" — his wife of 42 years. Service, now receiving from a serious illness that necessitated intensive hospital care. Concern for her health was a factor in his decision to quit public life.

Later, with a candidate chosen and supporters departing back to the hometown wards to wage the first campaign without a Grill's banner since 1952, the veteran pondered the possibility of a "second career life."

But would he adapt to it easily

"Not completely," he admitted.

With his wife's health improved, he hopes to take time for some travelling. There'll be "some business interests" to occupy some of his time.

And, there'll still be Ottawa visits. "I'll take the odd trip to see friends — on both sides of the House."

Lee Grills Waves Farewell

Ellis on Second Ballot

(Continued From Page 1)

There was good reason for the expectancy.

Last night's nomination fight was precipitated by retirement of Lee Grills, the first chosen party candidate two decades ago, who has held the Hastings seat 13 years. The riding is the Quinte hub of what traditionally has been considered a Tory stronghold, and a candidacy — when it falls vacant — is eagerly sought.

How the convention's 483 delegates voted in both ballots was not known. By longestablished custom the votes — counted behind closed doors — are never made public.

In all, it took almost two hours to stage both ballots before recording officer Hastings County Administrator Carl Bateman confirmed Mr. Ellis as the Convention's choice.

Immediately after confirmation of his win Mr. Ellis went, before the convention and applauded for his united support for his candidacy.

"You're going to have to fight for a new name and a new face. If we are going to do it we have to do it, together," said Mr. Ellis

Of the two defeated contenders, Mr. Boutter, who made one of the most rousing speeches of the three, later frankly admitted he was disappointed at his loss, but said he realized he'd sought the candidacy as an underdog.

Mr. Smith said he had "enjoyed the experience" of seeking his party's candidacy.

Mr. Ellis, a Belleville alderman during 1959-63, was elected mayor in 1964 and defeated by Mayor Russell Scott in 1967. Since then he has been out of public view.

While he had aspirations for higher office while in city politics, he admitted later, he did not firmly decide to seek last night's nomination until Mr. Grills announced his retirement Sept. 18.

Earlier, in his speech before the convention, he said he promised delegates "to be the most available member you ever had.

"I intend to be in the riding every weekend and at least one night during the week," he added.

Mr. Ellis also promised to stay in contact if the constituency if elected by having phones throughout the riding where messages could be left for him to return a call. Phones would be placed in Bancroft, Marmora, Madoc, Tweed, Deseronto and Belleville.

Hees Outlines Policy

MADOC — Bilingualism in the national public service is certain and impractical as practised by the Trudeau government — a policy it pursues to the advantage of its "own supporters," says George Hees.

Job opportunities and promotion in the public service are being denied persons who are not bilingual, the Prince Edward - Hastings MP and leading Progressive Conservative campaigner told last night's party nomination convention for Hastings riding here.

There are only "relatively few" areas in Canada where both languages are freely and constantly used, and where bilingual civil service could be required. "It's completely unfair to stop a person getting into the civil service or into their promotion because they're not bilingual — because only a very small proportion of those people in the civil service need to know those two languages," said Mr. Hees.

A Conservative government would: (1) Shape an export drive to enlarge markets and establish new ones which would reduce price-decreasing surpluses and (2) Revamp the Farm Credit Corporation to advance farmers loans akin to those given industry which are largely forgivable if certain production standards and deadlines are met. (3) Interest-deferred loans would be advanced young farmers seeking to start their own operations. (4) Capital gains tax would not be levied when a farm is passed on within a family.

That will enable a family farm to stay within a family," said the MP to applause. "That is going to enable the family farm to be the bedrock of the farming industry of Canada . . . Farming always has been . . . the bedrock of the Canadian economy . . ."

Historical Society Plans Birthday Party

The Hastings County Historical Society will return to the past Sunday when it celebrates its 15th anniversary with a birthday party at the old museum, 360 Church St.

The executive elected at the society's first meeting on Oct. 1, 1957, will be introduced.

They include Tom Wright-meyer, president; Kenneth Bird, vice-president; Mrs. Milton Robson, secretary; Tom Ransom, treasurer; and Gerry Boyce, publicity director.

Mrs. John Haig, who was chairman of the first meeting, will describe the society's origins and initial years.

The first man ever to speak to the society, Rev. Bowyn P. Snider, plans to attend.

Reports will be heard from the society's eight presidents. They are Tom Wrightmeyer, 1957-58; Gerry Boyce, 1958-59; Tom Ransom, 1963-64; Rodger Greig, 1966-67; Ed Buckley, 1967-68; Bob Porter, 1968-70; Robin Jeffrey, 1970-71, and Frank Foley, 1971-72.

Finally, a slide show detailing the historical society and museum events will conclude the afternoon.

The event — complete with birthday cake — begins at 2:30 p.m.

BIRTHS

BLOOD — Jerry and Susanne (Bowerman) are pleased to announce the birth of their son, Jeffrey Robert, 8 lbs., 12 ozs., on Saturday, Sept. 23, 1972, at Belleville General Hospital. Thanks to Dr. Christian and the nursing staff. 38-39

ANDREWS — Don and Carol are pleased to announce the safe arrival of their son Bradley Stephen, on Sept. 25th, 1972, at Belleville General Hospital. Grandparents are Mr. and Mrs. A. Bryant and Mr. and Mrs. Andrews. 38-39

IN MEMORIAM

BURNS — In loving memory of our dear Dad, Thomas Burns, who passed away Sept. 27, 1971.
Sadly missed by his family
Mary, Tom, Jim, Ann, Bill, Joe, Mike, Pat, Dan, Peter, Jack, Jerry, Jim, Ted, Bob, Mary, Rose, Kathleen, Jo Ann and Jill. 38

CHAPMAN — In loving memory of our dear father, who passed away Sept. 27, 1971.
Sadly missed by his family
Mr. and Mrs. Bert Chapman and Mr. and Mrs. Ken Chapman and family. 38

MACDONALD, Lillie Irene — In loving memory of our dear mother, who passed away Sept. 27, 1971.
Sadly missed and now cherished memories.
Her sons who suffered for her much,
Her daughter who loved her dearly,
Her nurse and guardian angel,
Her daughter-in-law who cared for her,
Her grandchildren who loved her,
And Percy, Aimée and Bill. 38

MACDONALD, Lillie Irene — In loving memory of our dear mother, who passed away Sept. 27, 1971.
Sadly missed and now cherished memories.
Her sons who suffered for her much,
Her daughter who loved her dearly,
Her nurse and guardian angel,
Her daughter-in-law who cared for her,
Her grandchildren who loved her,
And Percy, Aimée and Bill. 38

Coming Events

COMING OCTOBER 16 THE KING'S SYMPHONY Conducted by Dr. Alexander Brott, Guest Artist Garry Barr, Centennial Auditorium, Kingston, Ont., 8 p.m. Tickets: McKnight's Variety Store, Belleville; Bridals' Jewellers, Trenton. Adults $2.00 - $3.00, Students and Senior Citizens half price. Sponsored by The Intelligencer. PLAN TO ATTEND 38-39

NEW YORK THANKSGIVING Oct. 6-9 inclusive. Bus, hotel, breakfast, dinner, theatre. Only $90.00. Book now. Call Norma Wannamaker, 962-0744. 38-39

COLOR TOUR TO "PICKLE BELLE" Sept. 30th. Leaving Belleville 9:30 a.m. Tickets at Ray Smith Travel, 962-9555. 38-39

FALL COLOR TO "PICKLE BELLE" Sept. 30th. Leaving Belleville 9:30 a.m. Tickets at Ray Smith Travel, 962-9555. 38-39

UNIVERSITY WOMEN'S — BELLE-VILLE BRANCH — Fall Meeting, Thursday, September 28, 8:15 p.m. at the Y.W.C.A. 38

CAMERON'S PAINTING EXHIBIT — Mon., Oct. 2 through Sat., Oct. 7 at the Belleville Public Library, Sept. 12 to the 30th. Hours: Mon. to Fri. 9:30 a.m. to 9 p.m., Sat. 9:30 a.m. to 5:30 p.m. Sponsored by the Belleville Public Library Board. 38-39

CAMERON'S SCENIC EVENING — Sponsored by Trinity Church Camp Committee, Thurs., Oct. 5, 8 p.m. at Trinity Church Camp. Admission $1.00. 38-39

MADOC FAIR SLIDE IN PRESENTATION — Sept. 28th, 8 p.m. Madoc Hall. Sept. 29 Dance, Contestants, Midway, Horse Rides, Concessions. Midway: Horse Rides, Concessions. Sept. 30 Parade, Midway, Horse Rides, Concessions. 38

IN ANNIVERSARY SERVICES, ST. MARY'S CHURCH, ROSLIN — Sunday, Oct. 1st, 11 a.m. Guest speaker, 7:30 p.m. Guest speaker Rev. M. A. Wilson. Sunday, Oct. 8th, 11 a.m. and at Memorial for Synod of Trent Valley. 38

THE ANNUAL BLACK AND GOLD BALL — Saturday, October 7th at the Quinte Country Tavern. Tickets 637-1241, 637-2241. 38

IN MEMORIAM VERSES Select your Memorial Verse from our Memorial booklet which can be seen at the Classified Advertising Counter at The Intelligencer office.

DEATHS

BERRY — At Montgomery Lodge, Belleville, on Sept. 26, 1972, Mary Ann Berry, widow of the late Thomas Berry, in her 87th year. Funeral service will be held from the Ketcheson Funeral Home, Bloomfield, on Thursday, Sept. 28, at 2 p.m. Interment Bloomfield Cemetery. 38

BUCHAN, Muriel E. — At Peterborough, on Sept. 26, 1972, Muriel E. Buchan, wife of the late Dr. Wm. Buchan, in her 77th year. Funeral service will be held from the Ketcheson Funeral Home, Bloomfield, on Friday, Sept. 29, at 2 p.m. Interment Bloomfield Cemetery. Friends are invited to call at the funeral home on Thursday from 2 to 4 and 7 to 9 p.m. and Friday from 1 p.m. until time of service. Flowers gratefully declined. 38

MARSH — Suddenly Sunday — Sept. 24, 1972, Ernest Marsh, of Belleville, in his 77th year. Beloved husband of Mary Marsh (nee Hall). Dear father of Mrs. Ernest (Ruth) Ketcheson, Mrs. Ralph (Mary) Ketcheson, Mrs. Leslie (Jean) Ketcheson, Mrs. Ross (Helen) Ketcheson, Mrs. Wm. (Margaret) Wright, Mrs. Wright is residing at the home of her daughter, Mrs. Ketcheson, Bloomfield. Also survived by 15 grandchildren and 15 great-grandchildren. Funeral service will be held from the Bloomfield United Church on Tuesday, Sept. 26, at 2 p.m. Interment Bloomfield Cemetery. 38

WRIGHT, Effie — At the Belleville General Hospital, on Sept. 25, 1972, Effie Wright, of 24 Bleecker Ave., Belleville, in her 84th year. Beloved wife of the late Albert Wright. Dear mother of Mrs. Leslie (Ruth) Ketcheson, Mrs. Ralph (Mary) Ketcheson, Mrs. Wm. (Margaret) Wright, Mrs. Ernest (Ruth) Ketcheson, Mrs. Leslie (Jean) Ketcheson, Mrs. Ross (Helen) Ketcheson. Also survived by 15 grandchildren and 15 great-grandchildren. Funeral service will be held from the Ketcheson Funeral Home, Bloomfield, on Wednesday, Sept. 27, at 2 p.m. Interment Bloomfield Cemetery. 38

CARDS OF THANKS

On behalf of our family and myself, I would like to express our sincere appreciation for the many cards, gifts, generosity received through illness and hospitalization. Special thanks to Dr. Cook, Dr. Hall, Dr. Christian, Dr. Hunter, Dr. Hall, Dr. Hall, Dr. Hall

Died of Old Age

The pigg tree that has stood before Ontario School For The Deaf for more than 100 years fell to the woodman's axe today. Old age took its toll, killing the tree that for years supported the Christmas decorations for the school. No tree will be planted in its place, a spokesman for the school said today.

Snowmobile Laws To Be Tightened

TORONTO (Special) — A select committee studying the use of snowmobiles plans to seek changes in legislation this winter to control petty trespass, limit noise, and increase safety standards, says Alex Carruthers, chairman.

The committee, appointed June 20 by Transportation and Communications Minister Gordon Carton, will present an interim report to the legislature in November.

Mr. Carruthers told the Toronto bureau of The Intelligencer he hopes the recommendations will result in changes this year. He said the important areas concern trespass and noise which are the leading causes of complaints.

The committee, he said, will recommend legislation to control trespassing by snowmobile operators and set a noise limit in the area of 68 decibels (sound of a business office).

The committee is also studying the need for firmer controls in the field of snowmobile safety. Emphasis is on greater steering and braking ability, a stronger lighting system, and a visual warning system such as an antenna and pennant.

Since its formation the committee has met with snowmobile manufacturers, individual snowmobile operators, and representatives of snowmobile clubs.

Mr. Carruthers said the committee has found people either favor or oppose snowmobiles. There is no middle road, he said.

Trips to northwestern and northeastern Ontario are planned this fall to study the use of snowmobiles for commercial rather than recreational use.

The committee is studying the effect snowmobiles have on ecology. At present it is generally accepted snowmobiles damage fall wheat crops, however, there is no indication grass and other vegetation is damaged, he said.

The ministry of agriculture and representatives of the snowmobile industry are continuing studies to determine the long term effect, he said.

In announcing the framework of the committee, Mr. Carton set out seven guidelines. The committee was to consider the safety of the operator, safety of the vehicle and equipment, operation of the vehicle on public roads, and in other public areas, control of trespass, effectiveness of existing legislation, identification of vehicles, and environmental considerations including noise.

Members of the committee are Mr. Carruthers (PC-Durham), Frank Drea (PC-Scarborough Centre); Hugh Edighoffer (L-Perth) Burt Grenna (ND-Sudbury); Bernt Gilbertson (PC-Algoma); George A. Nixon (PC-Dovercourt); Richard F. Ruston (L-Essex-Kent) J. E. Stokes (ND-Thunder Bay); James Taylor (PC-Prince Edward-Lennox); Thomas Wardle (PC-Beaches-Woodbine) and Paul Yakabuski (PC-Renfrew South).

Three of the committee members are snowmobile owners while the other members have driven snowmobiles, says Mr. Carruthers.

While the committee is directing its study toward snowmobile legislation the purpose is to look at the complete area of all-terrain vehicles.

Early next year, following presentation of the interim report, the committee will study the use of trail bikes, mini-bikes, and hovercraft.

Mr. Carruthers said a study into the use of all - terrain vehicles is required as recreational vehicles are coming onto the market a time when people have more leisure time.

Snowmobile Show Nears

PICTON (Staff) — The third annual snowmobile trade show sponsored by the Picton Racing Committee opens this weekend in the County Centre.

Proceeds will be used toward promotion of several snowmobile events this winter.

Snowmobiles, all terrain vehicles, snowmobile suits and accessories will be displayed by dealers throughout the county.

Australian Students Expected

When South African exchange students Ilaja Johnson and Dale Lumley leave Belleville Collegiate in December to return to their homes in Natal they will be replaced soon afterwards by two Australian girls.

Due in the city in January, under a Belleville Rotary Club exchange program, are Rosemary Downs, 16, of West Dundaberg, Queensland, and Deborah Charteris, 16, of South Bundaberg, Queensland.

Currently at school in South Africa are Belleville Collegiate students Ian Acton and Peter Conn 1

Miss Johnson and Miss Lumley, who have been here since January,n will describe their impressions of Canada, including a recent vacation trip to the West coast, at a meeting of Rotary, October 16.

One Fell Swoop

Wolves Prowl Near Marmora

MARMORA — Howling of wolves in a fairly common sound at night in many areas of Marmora Township but lately the wolves are getting much bolder.

Patrick Bertrand, RR 1, Marmora, discovered he had lost six lambs from his flock when sheep were brought in for shearing last week.

While not certain wolves got the lambs, Mr. Bertrand knows for sure a wolf killed one of his ewes Sept. 12th. Brian Bertrand was on his way to his parent's home that day when he spotted a wolf in a nearby field. He went to borrow a gun from neighbor William Doyle.

When the two returned they found the wolf had killed a ewe. A chat was heard and may have wounded the wolf before it took off into the woods.

Earlier this year while the first crop of hay was being baled, the men saw a wolf dashing into the field, grab a woodchuck and make off with it.

More recently, another son, Larry, saw a wol in the same field where he was plowing.

First she saw it and then she didn't is how a neighbor reacted when suddenly the house next door wasn't there anymore. Located on Station Street, near Club Canara and the old Salvation Army building, the house, until three months ago, was rented by three families. Fire had damaged the home and had since been left vacant. "First I saw someone taking windows and frames and the next thing I know it's just sitting there like a lump, as if something big leaned against it." said the neighbor.

Cannifton Road Crossing Referred to 1973 Council

City council this week approved of a traffic committee recommendation that the proposed CNR grade separation in the Cannifton Road area be referred to the 1973-74 council for consideration.

Consulting engineers in a north-south arterial road study gave four possible alternatives for location of the grade separation but city council was unable to come up with a firm decision as to which should be accepted and it was referred back to the traffic committee.

And approval of plans for the proposed concrete bridge at Dale Road at the city's eastern limits is still in the future.

The secretary of the railway transport committee, Canadian Transport Commission, has requested the city to make a further submission for the project.

The matter was brought to the attention of the traffic committee at its last meeting with the feeling being that further action on the proposed project should await submission of the city's official plan.

Council agreed with the traffic committee's suggestion.

Council went along with the request of area residents to have a walkway on Herchimer Ave. to Crestview Ave. fenced.

Construction of a six-foot chain link fence was approved providing funds were available for the project.

Council approval was given for the extension of sanitary sewer and water service to serve the Greek - Canadian Orthodox Community Church to be erected at the corner of Avondale Road and Harder Drive.

City and public utilities approval for the extension was required as the church site is just outside the city limits in Sidney township.

Piston Pushers Plan Disaster Exercise

The Piston Pushers Motorcycle Club Inc., of Foxboro, are rolling up an emergency headquarters for the village of Frankford, using some of the resources of the Quinte Emergency Measures Organization.

Ian Reilly, president of the club, and Angus Duffy, chairman of the EMO, announced today the emergency centre would begin Friday, at 7:30 p.m. with a simulated disaster.

There will be a main balloon aircraft crash within the village limits and it will be the responsibility of the club to handle traffic control communications and emergency aid.

Members of the club have been trained in the past few months and but this will mark the first time they have handled the entire show themselves.

Headquarters for the exercise will be in the municipal building at Frankford.

Mayor to Visit

LONDON (CP) — Sir Edward Howard, lord mayor of London, and his Canadian-born wife, Elizabeth, will pay a three-day official visit to Ottawa starting Oct. 6. The Howards will be the guests of Ottawa Mayor Pierre Benoit and will meet Governor-General Roland Michener and Prime Minister Trudeau during their stay. Sir Edward married the former Elizabeth Ludlow of Brantford in 1943.

Nuclear Tests

YUCCA FLATS, Nev. (AP) — A nuclear device with a yield of less than 20 kilotons was exploded beneath the Nevada desert Tuesday, the Atomic Energy Commission announced. It was the second U.S. underground nuclear test at the Nevada test site in less than a week.

ONTARIO BUSINESS COLLEGE

Next Day Classes Start MONDAY, OCT. 2nd.

54 Victoria Avenue Belleville

Phone 962-9870

QUEEN'S UNIVERSITY, FACULTY OF EDUCATION

Admission to Queen's Master of Education Program

FOR JANUARY, 1973

Applicants wishing to be considered for admission in January, 1973, should submit their applications to the School of Graduate Studies and Research no later than October 15, 1972. Documentation in support of applications must be completed by November 15, 1972, to ensure consideration for January admission.

Applications received after October 15, 1972, will be considered only for July or September, 1973.

D. H. CRAWFORD, Co-ordinator of Graduate Studies and Research.

BRIDGE LESSONS

Commencing MONDAY, OCT. 9th.

PHONE

968-6623 or 962-3924

KELLY'S DISCOUNTS

Alberto VO-5 Shampoo 7-oz. M.S.I. 1.39 77¢

Listerine Antiseptic Mouthwash M.S.I. 2.39 1.37 New! 24-oz. size

Phisoderm Hypo-Allergenic Sudsing Emulsified Skin Cleanser 5-oz. M.S.I. 1.85 1.37

Clairol "Pssssst" Instant Shampoo 7-oz. M.S.I. 2.25 1.57

CLAIROL BALSAM Instant Conditioner 5-oz. M.S.I. 1.50 99¢

BUCKLEY'S MEDI-CITRON Hot Lemon Medicine For Colds (With Vitamin C) 12 Dose Packs M.S.I. 1.79 1.33

VICKS VAPO-RUB 6-oz. M.S.I. 1.95 1.44

LISTERINE LOZENGES Assorted Flavors M.S.I. 89¢ 69¢

KELLY'S DRUG STORE

"YOUR PARCOST DRUG STORE"

- OPEN 7 DAYS A WEEK TO 9 P.M.
- FREE CITY DELIVERY ON ORDERS OVER $2.00
- PLENTY OF FREE PARKING
- USE YOUR CHARGEX

411 BRIDGE ST. EAST DIAL 962-3383

INTERNATIONAL STERLING

SALE

No. 1922 Double drawer Chest $45.00

20 piece Service for 4

CONTENTS
4 Regular Teaspoons
4 Dessert Spoons
4 Salad or Pastry Forks
4 Dinner or Dessert Forks
4 Tablespoons or Dessert Knives

$199.95 Royal Danish slightly higher

REGULAR $285.00

SAVE $85.05

Sale Ends Oct. 15th

NOTE 14 DAY DELIVERY

Stroud's

206-208 FRONT STREET

Hi! I'm Debby and I Love My New Crib!

It's Not Exactly New, But to Me, It's Beautiful.

And Now I Have a Place to Sleep.

It's a Gift From the Furniture Exchange, An Activity of the Central Volunteer Bureau.

They Do Other Fine Things Too. They Administer the Christmas Sharing Program. They Provide Meals On Wheels. They Train Volunteer Workers Who Help Many Other Agencies.

They Gave Me the Crib I Needed. I Thanked Them, and I Want to Thank You For Your Dollars That Contribute to Their Program.

I Sleep a Lot Better Now.

Thanks to You, It's Working.

1972 UNITED WAY
240 William Street
Belleville - 962-9531

FOR SALE

CASE: DENTED PET FOOD

ALL FLAVORS AND SIZES CAT AND DOG

Quaker Oats Co. of Canada

106 DUFFERIN ST., TRENTON

HOURS 10-12 a.m. and 1 to 4 p.m.

THE INTELLIGENCER
Belleville Ontario
Established 1834 — Ontario 1870.
A Division of Quinte Newspapers Company Limited
85 Pinnacle St., East
Belleville, Ontario, Canada
Gerald A. Mercer, Publisher
H. Myles Maclean, General Manager
Subscription Rates:
By carrier 65c weekly.
By mail in Canada $28.00 per year; 6 months $15.00; 3 months $8.00; 1 month $3.00 except Stirling county and Prince Edward county.
By mail in U.S.A. and other foreign countries one year $38.00; one month $4.00.
Single copy 10c.
Back copy rate 20c each.
Authorized as Second Class Mail by the Post Office Dept., Ottawa, Ont. Reg. No. 1714.
Member, Canadian Daily Newspaper Association; Canadian Press and The Audit Bureau of Circulation.

PM Angered

Prime Minister Trudeau's famed intellectual honesty has come forth again with a choice put-down of a Vancouver heckler.

The demonstrator, Nick Shugalo of the Vietnam Action Committee, was being persistent and abrasive to the point of being tiresome. People like this cannot be expected to be countered effectively with kid gloves. At the same time Mr. Trudeau has to remember his position. He is the Prime Minister and if he is angered — and it seems he had a right to be on this occasion — he would be better off expressing it with greater delicacy. And especially while visiting his wife's home town.

He has a reputation to maintain — as suggested by a foreword to "Conversations With Canadians," a book of Mr. Trudeau's speeches published by the University of Toronto Press.

The foreword, by special assistant Ivan Head, quotes an Australian MP as saying, "this man has done more to change the interpretation Australians have of their politicians than anything else that has happened in the last ten years." And there was the Canberra newspaper which spoke of Trudeau speeches "so beautifully worded they almost sound like poetry."

We'd of course scorn some of the poetry of our day, as in motion pictures, is not without realism of expression and tone, but this is not what the newspaper had in mind. Besides, as well as being the art of the possible, politics can also be well served by language that combines grace with clarity. If Mr. Trudeau has this necessary touch at times in his prepared speeches, it is clear that in the rough and tumble of the hustings the old Adam can get the better of him.

The Distaff Side

It may be less of a surprise that Mrs. Margaret Trudeau went, unrecognized in Vancouver when it is realised that she prefers to keep her private life to herself, to stay out of the limelight and particularly to stay out of trouble politics. The Prime Minister himself said recently that his wife would go on the campaign trail only if she herself desired it.

The Vancouver trip of course provided her with an opportunity to see her family and to take baby Justin along. When she has appeared in public Mrs. Trudeau projects an image of quiet charm. She would appear on that trail in Russia a while back but in recent days she is reported to have fainted at a meeting the Prime Minister was addressing and this could mean the strain of these days is telling on her.

If the Prime Minister's wife is not actively campaigning, as Mrs. Nixon is doing in the United States, Opposition leader Stanfield has strong support from his wife and daughter Mimi. The latter is a winsome lass who looks very much with it and this can only be to her father's advantage wherever she appears.

Miss Stanfield featured in political cartoons during her father's visit to Toronto a couple of years ago and she is making the scene in similar fashion again in the current campaign. "No, not that daddy," she is saying to Mr. Stanfield in a cartoon of recent days, "let me see if I can explain exactly what rip-off means."

It is an inviting standoff, this one of the fair sex in this election year of 1972. We wonder will it end with any of the ballyhoo and matching girls in straw hats and minskirts which Paul Hellyer and company brought into the fray during the leadership battle of 1968.

It's Done

The captains and kings of the Bay Bridge construction gangs have departed and, true, we are left with a brand new surface but also the prospect of a long wait for what is really required — an overhead bridge.

We wonder if Health Minister Dr. Richard Potter, the member for Quinte riding, succeeded in getting Highways Minister Gordon Carton down at some suitable peak hour during the summer as anticipated? In any event the stopgap job has been completed and the silence is a little eerie.

Gone from the scene also is the venerable Quinte Belle which lay at anchor beside Bay of Quinte Fisheries and which was used to transport broken concrete from the bridge to the new East Zwick's Island park site. There has been renewed activity here in recent days, with trucking and what looks like some preliminary landscape work. We look forward to continued development at the site even now as the year goes into decline.

P M Sheds Playboy Image for Man of Decision

Campaign Strategists Work on Charisma 1972-Style

By RICHARD JACKSON
from The Intelligencer's
Ottawa Bureau

OTTAWA — Just listen to the party leaders . . . going to talk issues, they swear.

Charisma? Image? Style?

Never, chorus Prime Minister Trudeau, Conservative leader Stanfield and New Democratic chief David Lewis, for once in tune together.

Well, that is what they may say, and they might even believe it themselves.

But do not swallow a word of it.

For no matter what the leaders say, the party campaign bosses are telling it differently.

While the leaders will be dealing in what they think are the issues, in speeches and press conferences and assorted public appearances, they will be doing it in such a way as to polish the old image with a new sheen.

They are presenting the Prime Minister as a dedicated, decisive leader, addicted to hard work in the public interest.

The Conservative leader they are having come through as the honest, decent, straightforward, good management man you can trust to be right this time.

The NDP image - makers are tempting David Lewis to reflect the reasonable alternative opposition leader, the tough fighter standing up for the little man and best able to keep Trudeau in check.

The campaign planners long since have taken extensive surveys to pin down what the voters like — and do not like — about their leaders.

The idea is to go upbeat on the positive and ignore its silliness, hoping nobody will notice, the negative.

So the surveys show — confirming the popularity polls — that Trudeau's strongest appeal is that of the bold, decisive leader quickly rising to the occasion to face the crisis.

The Liberal campaigners will never admit that the Prime Minister's peak in the public popularity polls came when he used the War Measures Act and the armed forces to crush the Quebec terror.

The surveys established on the negative side of the Prime Minister what the public liked least was his frequent flippancy, frivolity, and sometimes downright rudeness.

And they established, finally that few taxpayers are indifferent to the Prime Minister. Either they admire him or detest him, with seldom middle ground.

So the campaign picture to be projected is of the Prime Minister hard at work at his desk or busy with the affairs of business in cabinet — which, the Liberal election managers say, will be the case, with Trudeau making only short in-and-out dashes from the Capital and spending more time on the job of running the country.

Do not look then for the carefree swinger of the supermarket campaign of four years ago.

He is a married man now, and a father, with a deeper sense of national responsibility, and the careless rapture of the 1968 election career something now only for the memory book.

Confirming it, Consumer and Corporate Affairs Minister Robert Andras, the Liberal campaign chairman, says calmness is out.

Over in Conservative campaign headquarters they have pre-packaged Robert Stanfield for 1972 — solid, sound, decision-making, dependable leader of long years of public service, with experience, confidence and obvious ability the added ingredients.

Confidence is the keynote . . . confidence of the leader in the field and his own confidence in himself.

They are selling him as the man who can get things done.

Stanfield's the one who can handle unemployment and inflation, they say, and so as issues he will have ready-made his "welfare mess," and the soaring cost - of - living.

There is public anger over abuses of welfare, of unemployment insurance, of wasteful make - work and - jobs costing more and more millions while taxes are scheduled to increase another three percent in three more months, and prices rise.

Stanfield is expected to come on as the know - how leader who can take charge.

Running deep and silent, and perhaps more exciting, is the bilingual issue we will challenge both leaders.

David Lewis?

Same old socialist stand, whacking what he slickly calls the "corporate welfare bums," while antagonizing his supporters among the individual welfare bums free-loading on the poor deluded taxpayer who somehow strangely still powers working to feather it.

"That reminds me. The druggist phoned . . . something about the prescription he gave you being recalled."

Lawrence Could Have A Bright Ottawa Future

By DON O'HEARN
From The Intelligencer's
Queen's Park Bureau

It will seem strange not to have Secretary for Justice Allan Lawrence on the scene here any longer.

For nearly 15 years Mr. Lawrence has been one of the most compelling figures in the legislature.

He always has been an ardent politician, of course, starting as a youth in the Young PCs.

But he combined his politics with a drive, flair and independence which set him apart.

Nine critics him for switching to the federal field.

Since he lost the leadership race to Premier Davis there has been little for him here.

The justice secretaryship, though it sounds impressive, doesn't give the scope for action that his temperament demands.

And with Mr. Davis firmly in the saddle there was little future.

So a change of arenas was called for.

It will be interesting to see what manner of mark Mr. Lawrence makes on the federal scene.

He could have a bright future in Ottawa.

He certainly will be in his party's first rank and his debating ability should bring him quickly to prominence on the national scene.

Whether he can go beyond this to the main chance is another question.

It is assumed that Mr. Lawrence has his the back of his mind some day succeeding Robert Stanfield.

The possibilities of this are not to be discounted.

The Lawrence campaign for the Ontario leadership was a big surprise and he demonstrated that when he has his eye on something he can put up a tremendous fight.

However, it appears that when Mr. Stanfield does step down there will be a lot of competitors for his job and whether this Toronto lawyer could swing the national support he would need has to be a big question mark.

This, of course, is a problem for the future.

For now Mr. Lawrence has the pressing business of trying to get himself. Most, people seem to think he will do this easily.

Ads Bug South Africans

John Orpen in The South
African Financial Gazette

South Africans have precious little faith in the credibility of their newspapers. And — with many obviously cannot bear to tear themselves away from their translators — they nevertheless rate radio as the most damning medium inflicted on the country.

These attitudes are brought to light in a recent survey on media undertaken by Market and Opinion Surveys for Cincmark.

Media covered include newspapers, cinema and radio.

The only group which doesn't rate newspapers as the most unbelievable medium on offer, is the English-language group — which awards radio that accolade without dubitation. But South Africans as a whole, the Afrikaans language group at the 16 to 24 year old group, and the high income family group, all give the lag to newspapers.

When it comes to advertising, however, all groups are agreed. The incredibility of radio advertisements cannot be beaten by any other media.

Despite the fact that all groups regarded *radio* — either as a medium per se or from the advertising angle — as being the most annoying of all media, the Afrikaans language group goes off on its own in rating radio as being more entertaining and giving a more vivid impression of events than even cinema.

In addition, the Afrikaans language group — and women — said that they would rather sit and listen to the radio in the evening than go out to the cinema. But they were the only two groups who felt this way.

With one exception, all groups said they would like to see advertising removed from radio programs before seeing it removed from anywhere else.

Quite obviously, certain of the survey's findings reflect differences in the life styles of the various groups living in the country. Thus the Afrikaans language group which lives to a greater degree than its English language counterpart in platteland areas, has developed a greater reliance on radio as means of entertainment— if only because cinemas are not as readily available, as in urban areas.

But, from an advertising point of view, the results remain significant indeed.

LOOKING BACKWARD

GLEANINGS FROM OUR FILES OF BYGONE YEARS

20 YEARS AGO

September 27, 1952

The advantages of cheese factory amalgamation and the operation of diversified milk plants were told to over 150 dairy farmers at a special evening held in Shannonville hall in the interests of the cheese industry. The meeting was sponsored by the Stirling Chamber of Commerce with Everett Biggs, dairy commissioner; C. E. Lackner, director dairying for Ontario and D. H. Caudwell, chief of the grading and inspection staff at Ottawa as speakers.

Cliff Argue, and his rink of Ted Saucier, Jack Pinkney and Perce Graham got into the prize money at the tournament held in Kingston for the Aluminum Trophy.

F. S. Storey, president of the Belleville Shrine Club and Shriners Jack Bush, Lionel Crawford, Harry Abbott and Ken Vivian are in Toronto attending the convention of the New York Shrine Association.

30 YEARS AGO

September 27, 1942

The serious condition of the water standpipe of the Belleville Public Utilities Commission, reported by their sand-blasting operations had been started by workmen, is such that the useful life of the pipe must be considered as nearly over, Canada of the steel plate by sandblasting operations has revealed defects which had been covered by a scale of rust. This information was embodied in a report of an engineer of the firm of Gore and Storrie of Toronto.

A 65 year old lady "barber" whose age has not affected health or vocal powers is attracting the attention of fairgoers. The lady carries a lighting like running patter applying to her particular wares, and her attention voice can be heard high above the cacophony of sound that is part of all fairs.

40 YEARS AGO

September 27, 1932

This afternoon the new quarters of the Belleville Hydro Electric Commission on Front St. were formally opened by Mayor J. Robert Gordon, chairman of the Hydro Electric Power Commission of Ontario, and his fellow commissioner, Sen. the Right Hon. Arthur Meighen. Also present were Dr. F. E. Gaby, Chief Hydro Commission engineer; Major W. W. Pope, secretary of the Ontario Hydro Commission, T. J. Mangion, secretary of the Ontario Municipal Electrical Association, W. E. Rowe, M.P., W. H. Ireland, M.P.P, Oswald H. Scott, the manager and secretary of the Belleville Hydro Commission escorted the visitors on an inspection trip of the premises. H. E. Fairfield, chairman of the Belleville Hydro Commission, welcomed the guests and Mayor George O. Tice, a member of the Commission, took part in the welcome extended to the visitors. Hydro Commissioner Charles Hanna was absent owing to illness.

50 YEARS AGO

September 27, 1922

Muskrats are now being caught in the bay and fishermen are coming home with more or less fur in their luck. Yesterday, Duncan Sutherst of New York City landed a large catch weighed 45 pounds.

The gate on St. Michael's Church is being repaired. The workman was near the pinnacle of the tower when he slipped.

Mrs. J. Dafoe of Gilmour is the guest of Mrs. Hall, Gallagher.

Mrs. M. Tufts.

George Varham is spending a few days with friends in Norwood.

Sesame Street' Is Back

Editor,
The Intelligencer:

We wanied Sesame Street and we got it! I am one of hundreds of mothers who started to scream when we learned that our local channels to televise such favorites as Ernie, Bert, Oscar and Big Bird. We attacked CKWS with phone calls, letters, and demonstrations; and they listened! I think it only fair now to sincerely thank the management and staff who listened.

Even though the moderator of a certain afternoon radio program attempted to convince us that we were being "stupid," and "childish", and called our efforts "crap"; we continued to bombard CKWS.

Isn't it amazing to note the public voice can still be heard and that mothers and children are concerned, with pleasing their viewing audience?

I hope the mothers who cooperated with our efforts to bring Sesame Street back will remember now to thank the manager of CKWS for that special report he made on Channel 11, on September 18, saying, "Yes, Sesame Street will return at the usual time on September 25."

MOTHER OF TWELVE.

Remember Hungary in 1956

Editor,
The Intelligencer,

On October 22nd, Hungarians across the nation will honor the memory of the Hungarian Freedom Fighters who, in 1956, rose up some 300,000 strong and tried to throw off the yoke of their communist oppression. Not as strangely, the subversion of the democratic system was observed in Hungary as far back as the 1948 elections when Hungarian communists and various socialist parties formed a "coalition" designed to gain control of the country "democratically" but which, once in power banned all opposition and quickly emerged as a puppet of the USSR — as was witnessed when Soviet tanks and troops rolled into Hungary to put down the uprising.

Canadians would be wise to recognize this pattern of "communism by stealth" which often masquerades as "democratic" — much as Fidel Castro masqueraded as a champion of democracy — until he gained power — at which time he cynically revealed himself as a long time member of the Cuban Communist Party!

We can best remember the infamous betrayal of the Hungarian people by re-dedicating ourselves to the true ideals of freedom and social justice for all — not one-sided bid for power by socialists or Fabian Socialists who masquerade as "liberals" and once in a while as "conservative"!

For as the Hungarian Patriot, Polish and Czechoslovak Canadians were to discover — the price of freedom is eternal vigilance!

PATRICIA YOUNG,
Vancouver

PEI Now Lowest On Incomes Totem Poll

Ottawa Citizen

Prince Edward Island, which now has the lowest personal income average of any province — replacing Newfoundland — would no doubt prefer to forego the distinction. The whole Atlantic area, however, is far below the national average of $3,465, reinforcing the need for a stronger attack on regional disparities.

Prince Edward Island's figure is $2,188, little more than half of Ontario's $3,967. Even though Ontario's rate is the Country's highest, as great a discrepancy is bound to create bitterness.

For the rest of the Atlantic provinces, the result isn't much better. Nova Scotia, the wealthiest, had an average income of only $3,018.

Even Quebec, with $3,027, is not too far behind the national average.

Perhaps the most discouraging element in the figures is the slow pace of improvement, both in the Atlantic provinces and Quebec. Ontario's latest year was less, per capita, than in any of the other provinces. The regional incentives program isn't working to the degree it should, for they are still significant.

Employment At The UIC

Editor,
The Intelligencer:

With regard to Colin Bruce's article on the UIC, often reference is eloquence. Mr. Cuddy has demonstrated his skill through his paucity of words.

If Mr. Cuddy does not know how many people he employs and has no facts and figures to disprove those of Mr. Hockley, then it follows that Mr. Hockley's facts and figures are correct and Mr. Hockley knows more about management than management knows itself.

The UIC has acquired an estimable reputation for incompetence. Hence, the above stands to reason, even if Mr. Hockley were very little about management.

The intended, part - time employment of up to 130 possible "moonlighters" should be monitored. Statistics Canada states moonlighting causes 30 per cent of the unemployment. By employing moonlighters, the UIC has discovered a novel way to perpetuate itself and keep its favorite sons and daughters, the ministers of management, in bread and butter.

Mr. L. Cousineau will be intrigued to learn, about this scheme in more detail.

ONE OF THE MINIONS.

NEW & MODERN RUDDY ELECTRIC OPENS STORE THURSDAY!!

Obituaries and Funerals

ALBERT CLARKE

Funeral service for Albert Clarke, formerly of 201 Victoria Ave., was held Monday afternoon from the Pinkston and Lavender Funeral Home where service was conducted by Rev. Alfred E. Pocher. Interment was in Belleville Cemetery.

The bearers were all grandsons of the deceased, Clarke, Robert and Brian, Christy, Fred and James Clarke and David Robinson.

Sunday evening memorial services were conducted by members of Eureka Lodge, and members of the local division of the Brotherhood of Locomotive Engineers.

Mr. Clarke, who had lived in Toronto for the past 10 years, died in that city on Friday. He was in his 78th year.

Born in Perry Sound he had worked as an engineer with the Canadian National Railways and was a former member of Bridge Street United Church. He was a member of the Brotherhood of Locomotive Engineers, No. 180; Shamrock Lodge AF and AM No. 535; Quinte Friendship Chapter No. 239 and Belleville Chapter No. 35.

He is survived by his wife, the former Bessie Knox, three daughters, Mrs. Ann (Margaret) Robinson, Toronto; Mrs. Barbara (Christine) Christy, Ottawa; and Mrs. Anthony (Josie) Carver of Kingston, two sons, Jack of Toronto and Robert of Ottawa. There are several brothers and sisters.

ALBERT BURRIDGE MARMORA — Following a lengthy illness, Albert Burridge of 48 Madoc St., Marmora, died in Peterborough Civic Hospital on Sunday, Sept. 24 at the age of 81.

The funeral was held in St. Paul's Anglican Church on Tuesday with Rev. John Lamberd officiating. Interment took place in Marmora Cemetery.

Born and educated in Hamilton, he was the son of the late Mr. and Mrs. Thomas Burridge.

An electrician, Mr. Burridge retired in 1965 from the Deloro Smelting and Refining Company.

He was a member of Marmora Masonic Lodge AF and AM 222 and warden of St. Paul's Church for a number of years.

Married twice, he was the husband of Mary Jane McIntyre and the late Edith May Butcher.

He is survived by two sons, Norman of Winnipeg and Roy of Marmora, and three daughters, Mrs. Tom (Grace Roella Moffatt) of Kingston, Mrs. Cecil (Therese Bell) of Marmora and Miss Mary Jane Burridge of Peterborough. Three children, Gordon, James and Eleanor, predeceased him.

There are eight grandchildren and three great-grandchildren.

He also leaves two sisters, Mrs. Maude Crawley of Orillia and Mrs. Elvin Lester of Breezebridge, and one brother Wilfred of Parry Sound.

A Masonic memorial service was held at Riverbend Funeral Home where Mr. Burridge rested at 8 p.m. on Monday evening.

Bearers were: Ralph Neal, Bill Naylor, Wm. MacDonald, Ray Frost, Leslie Bell and Allan Levere

MRS. FLORENCE MAY HILL

The funeral of Mrs. Florence May Hill, Shannonville, was held Tuesday from the White and Morris Funeral Home to Alliance Salem Church, Tyendinaga, where service was conducted by Rev. Cyril Bess. Interment was in All Saints Cemetery.

The bearers were Bob Hill, Jack Hill, Manson Loft, Jerry Bleau, Percy Brant and Harry Carr-Brant.

MRS. CHARLES FAIRES

Funeral service for Stirling pioneer Mrs. Emily Jane Faires, 97, was held Monday from Hogle Funeral Home to St. John's Anglican Church where Rev. Charles Staples officiated.

Interment was in Stirling Cemetery.

Bearers were Douglas Faires, Paul Weston, James Brancelli and Robert Hulin.

DENNIS JOHN MEDDINGS

RR 5, Belleville

An electrician technician at Northern Electric for more than 20 years, Dennis John Meddings died Sept. 23, 1972, in his 46th year.

He was born in Owen Sound the son of Mrs. Edna Meddings of Belleville and the late William Meddings and was educated in Kincardine and Napanee.

Mr. Meddings is survived by his wife, the former Agnes Marian Parks, a son, Ralph of Kingston and a daughter, Debra Louise Meddings of Belleville. There are two grandchildren and a brother, Arthur Lansing Meddings of Whitby.

The funeral was held Monday afternoon from the John R. Bush Funeral Home where service in the chapel was conducted by Rev. Arthur Shell. Interment was in Belleville Cemetery.

The bearers were Harry Parks, Lee Parks, George Parks, Angus Thompson, Ron Robson and Douglas Thompson.

Icing on the Cake

To the dismay of crowds, there was no shower of dirt or even a boom when every successfully blasted the bedrock in the excavation at the corner of Front and Bridge Streets. More than seven pounds of dynamite were set in five holes and covered with 15 tons of earth to begin the trench through the rock to accommodate the sewer line.

RC Teachers Here Satisfied

Separate school teachers from Hastings and Prince Edward counties won't be present at the demonstration Thursday at Queen's Park when members of the Ontario English Catholic Teachers' Association press their demands for collective bargaining.

William Guay, president of the Hastings - Prince Edward unit of the OECTA, said teachers here decided that although collective bargaining is desirable the demonstration method of seeking it is "objectionable."

"Our relationship with the board is so good we didn't want to do anything to put things back three years or so," he said today.

Teachers with the Hastings-Prince Edward separate school board signed a salary contract last spring. Many of the teachers who will take part in the Toronto protest work for boards that have not yet signed a salary agreement for this year. Of the 16,000 separate school teachers in Ontario, about 11,300 have no salary contract.

Among those travelling by bus to join the demonstration in Toronto are a group from the Frontenac - Lennox and Addington counties separate school system. Teachers there have no contract and are still being paid at last years rate.

Mr. Guay said collective bargaining would eliminate the situation many Ontario teachers find themselves in every September — no salary contract for the current school year.

But a report by Judge R. W. Reville has recommended regional collective bargaining. This, many teachers feel, would take away the autonomy of local school boards.

"There will have to be a lot of changes in the recommendations of that report," said Mr. Guay.

173 DUNDAS ST. E.
BELLEVILLE
DIAL 962-2313

A&W

39 DUNDAS ST. E.
TRENTON
DIAL 392-5151

4-TEENBURGER DAYS-4

WED., THURS., FRI. & SAT.

SEPT. 27, 28, 29,30

AT A&W

BELLEVILLE & TRENTON

SPECIAL!

59¢ each

A&W

To All Friends of Scouting

There is a place for you in the Belleville District Council, Boy Scouts of Canada

VOLUNTEER FOR ACTIVE SERVICE

We require Leaders, both male and female to serve in uniform with the Cubs and Scouts. We need support people to serve in the Groups, Auxiliaries and on Council.

For Information Call or Come To

THE SCOUT HOUSE - 105 South John St.

SEPT. 27-28-29 - Evenings 7-9 - Phone 962-1127

RUDDY ELECTRIC WHOLESALE CO., LIMITED
(CONSUMER DIVISION)

Grand Opening!

The Lighting Center of Belleville

Visit the grand opening of the new Lighting Center showroom and discover more than 1000 ways to beautify your home with fashionable lighting.

You'll see such popular styles as Country Manor, New American, Mediterranean, and the crisply modern Contemporary series. The range of colors, sizes and prices is as wide as our showroom.

Come out Thursday, Friday and Saturday, September 28-29-30 and see how a distinctive styling from the Lighting Centre will give your home a new and exciting flair. Easy payment terms are available at the house of a thousand lights.

RUDDY ELECTRIC
WHOLESALE CO., LIMITED
(CONSUMER DIVISION)
Lighting Center

291 Coleman St. - Belleville - Phone 968-5748

Featuring fashionable THOMAS Lighting INDUSTRIES

Outdoor Seminar Scheduled

Ontario will play host this year for the first time to an international conference on outdoor education.

Among the seminar leaders will be Hastings county's coordinator of outdoor education, Wayne Brooks.

About 300 delegates from Canada and the United States will attend the conference near Dorset, in the Haliburton region, Sept. 28 through Oct. 1.

The host is the Council of Outdoor Educators of Ontario. The group has planned a varied program of activities ranging from sailing and mountaineering to freshwater studies, motion picture filming and pioneer life.

"We in Ontario offer programs that will really open their eyes," said Mr. Brooks. Five specialists in outdoor education from Hastings county will attend the conference with Mr. Brooks acting as one of the leaders of the seminar on outdoor education for primary pupils.

Improvement Board Set Up

City council this week approved the bylaw formally establishing a board of management for the Belleville Downtown Improvement area.

The board will have five members, with Alderman Jack Ireland as council representative. The other four members will be named by the Downtown Association.

Purpose of the bylaw is to allow the association to raise $35,000 through a special levy on members for improvement of the downtown area.

Trudeau Stands on Liberal Record in West

CALGARY (CP) — Prime Minister Trudeau made his first election campaign thrust into Alberta Tuesday and strongly defended his government's stand on unemployment insurance benefits, the Quebec terrorist crisis and lighter penalties for marijuana possession.

He told a Calgary rally attended by an estimated 5,500 persons that the freedom of all Canadians would have been endangered during the 1970 Quebec crisis had the government acted when a "lunatic fringe" threatened the country's unity.

Mr. Trudeau, answering a questioner who wondered how he could reconcile use of the War Measures Act in Quebec with a speech on civil liberties made when he unveiled a statue to Louis Riel, said Riel surely had a chance to promote his ideas through a political party.

"The separatists do have a party in Quebec," he said. But some people are unwilling to wait for the majority to accept their ideas democratically.

"They will blackmail the government, they'll blackmail the nation, they will hold a gun at the head of an innocent man.

"I say in cases like that the first job of the government is to govern."

In Medicine Hat, he told about 700 persons there was no scandal about the fact the job-creation fund now is "hundreds of millions" of dollars in deficit.

Also in Medicine Hat, he told a middle-aged woman that he was more concerned about the use of liquor than about youth taking light drugs.

He visited Medicine Hat and Lethbridge before returning here Tuesday night for the rally.

Mr. Trudeau said opposition parties are trying to make an issue of the unemployment fund deficit and he can't understand why.

When Parliament changed the unemployment commission act and boosted benefits, it stipulated the government would put "gobs of money" into the fund if unemployment went beyond four per cent of the work force.

It was agreed that in such situations the economy should be stimulated by deficit financing, whether in public works or other sectors.

The financial position of the jobless fund was made known quarterly or semi-annually, he said. At the proper time, the government will make the deficit figure known.

"So what's the problem?" asked Mr. Trudeau.

"Where is the scandal?" he added later, an apparent reference to Conservative Leader Robert Stanfield's suggestion that something was amiss.

Mr. Trudeau took exception when a Medicine Hat woman suggested the country was going "down the drain" because of youth living on welfare and taking drugs.

Young people working on Opportunity For Youth programs were doing a service, he said. Those passing through communities were not a drain on federal taxpayers.

Mr. Trudeau said youth appeared to have learned their lesson from drugs and were "backing away" from them.

But Canadian society as a whole continued to take pills and tranquilizers and consume alcohol. Canadians should respect their bodies more, he said.

At Lethbridge, he said his government's policies in the last four years were aimed at equalizing opportunities for Canadians regardless of where they lived.

Thus, the Official Languages Act allowed Quebecers to talk to their federal government in their own language.

The regional economic department had spent about $1 billion—half of it in the Maritimes—which once was rich enough to help others—to help slow-growth areas.

He elaborated on the theme in Calgary, saying that the Maritime provinces received twice the per-capita grants that Quebec did.

He also told reporters at the Calgary rally that it is too early to say whether the federal government will compensate Prairie farmers for crop damage suffered in last week's snowstorm.

Early reports say the snow caused damage estimated at $30 million.

Mr. Trudeau campaigns in Region and Winnipeg today. Thursday he returns to Ottawa.

Our Congratulations
TO
RUDDY ELECTRIC
WHOLESALE CO., LIMITED
on the
GRAND OPENING
REID'S
PLUMBING & HEATING
RR 5, BELLEVILLE Phone 968-8044

OUR BEST WISHES
TO
RUDDY ELECTRIC WHOLESALE
CO. LIMITED
We are pleased to have done the painting and wallpapering.
A. LELAND
Painting & Decorating
Paperhangers
PHONE 962-6525

SEE THE EXCITING
RUSSIA vs. CANADA
SERIES
SUPER CHROMACOLOR

BUY OR RENT
WITH PURCHASE OPTION
OVER 50 MODELS TO
CHOOSE FROM — LARGEST
STOCK ON DISPLAY
CIRCLE TV and APPLIANCES
QUINTE MALL — 968-5525

'Peg Teachers Sued

WINNIPEG (CP) — A court began hearing a damage suit Tuesday concerning the withdrawal by teachers of lunch-hour supervision at some Winnipeg division high schools.

Winnipeg school divison No. 1, the largest a the province, is seeking $41,128 in damages from the Winnipeg Teachers Association in the civil action.

Carmen Moir, superintendent of schools in the division testified the school board had to hire commissionaires and parents to supervise the high school lunches.

The withdrawal of services began June 1, 1976, and Mr. Moir told Mr. Justice John M. Hunt in Manitoba Court of Queen's Bench the withdrawal is continuing.

The school division originally sought damages of $8,782, the amount Mr. Moir said was spent on commissionaires between June 1 and Dec. 31, 1976.

He said the amount of the claim has been increased to cover costs incurred by the board to June 30, 1972, the end of a school year.

The school division contends the teachers defaulted on a collective agreement, while the teachers' association says the agreement was' violated.

During 1976 contract negotiations, the teachers began withdrawal of services they regard as voluntary, including lunch-hour supervision, extra curricular and tutorial activities.

The withdrawal has been limited since November, 1976, to the lunch-hour supervision

The case continues.

Hockey Fan Arrested

MOSCOW (CP) — Canadian embassy officials are working for the release of 18-year-old Pierre Plouffe, water-skiing champion of Quebec province, arrested here Monday afternoon.

An embassy official said Plouffe had been warned about blowing a bugle at Sunday night's Canada-Russia hockey game and that later he had become involved in an altercation at a hotel, in which some glasses and bottles were broken.

"We are told he paid a fine and was released. The following night he was picked up in his hotel room while dressing to go for dinner with his mother.

"All we can say at the moment is that we're looking into the situation."

Tremor Report

BUENOS AIRES (Reuter) — An earth tremor shook a wide area of western Argentina Tuesday causing panic in several cities. There were no reports of serious damage or casualties in major centres, but experts said the effects could have been more serious in remote Andes mountain areas along the Chilean border.

Fire on Plane

ANKARA (Reuter) — A cigarette flash battery started a fire in a Turkish airliner just before takeoff from the southern city of Adana for Ankara Tuesday night but no one was injured, an airport spokesman said. The spokesman said the DC-9 airliner had 65 passengers on board. The plane was slightly damaged.

Congratulations
TO
RUDDY ELECTRIC CO., LIMITED
ON THEIR GRAND OPENING
WE ARE PLEASED TO HAVE DONE
THE ASPHALT PAVING
FITZGIBBON
Construction Limited
962-3906 - Cloverleaf Dr. - Belleville

LOYALIST COLLEGE
LOYALIST COLLEGE PREPARATORY PROGRAM
Loyalist College offers the adult student an opportunity of entering regular College programs, even though he is presently lacking a full Grade XII diploma.
If you are a former high school student, lacking the required Grade XII Mathematics, Science, Communications, or business subjects:
—or—
If you are a person nineteen years of age or older who could benefit from the concentrated programs and you wish to enter college, then this Preparatory Program is designed for you.
The fall Preparatory Programs commence on Monday, October 16th, 1972, and will be operated evenings only, depending on enrollment (two evenings per week)
Tuition Fee: $5.00 per week.
Subjects
TECHNICAL
Mathematics
Communications
Science (Physics & Chemistry)
ARTS AND BUSINESS
Mathematics
Communications
Introduction to Business
Interested students should call 962-9501, Extension 304, for registration and information, or call 962-7722 after 5 p.m. The initial meeting for this program will be held in the Lecture Theatre, Building "B", at 7:00 p.m., October 16th, 1972.

SPORTS
ON CHANNEL 6
HOCKEY
CANADA vs RUSSIA
from Moscow
TONIGHT at 7
CANADA vs
CZECHOSLOVAKIA
live from Prague
SATURDAY, SEPT. 30 at 1 p.m.
CFL FOOTBALL
MONTREAL ALOUETTES vs
WINNIPEG BLUE BOMBERS
from Winnipeg
TONIGHT at 9
CJOH-TV 6

THE IMPROVEMENT EXPERTS
ARE PLEASED TO EXTEND
Congratulations
TO
WE'RE OPEN TO THE PUBLIC
RUDDY Electric WHOLESALE CO. LIMITED
(Consumer Division)
FREE PARKING
291 COLEMAN STREET - BELLEVILLE -
FREE PARKING
PHONE 968-5746
Drop in to their Grand Opening on Thursday, September 28th and see a great selection of consumer electrical merchandise displayed in attractive surroundings. This is another commercial improvement by the experts from Rollins Lumber.

Call MEL ABEL
at 962-9184
Perhaps your present commercial outlet could use some improvement. An attractive store means more customers — so stake an investment in prosperity. Call Mel Abel.
FINANCING
AVAILABLE
- No Down Payment
- Life Insured Loans
- No Red Tape
ROLLINS LUMBER LTD.
FOXBORO
DIAL 962-9184

Conservatives Cite Wheat Sales Success as Campaign Plank

OTTAWA (CP) — The Progressive Conservative party held a splendid sales message for Prairie wheat growers in seeking to retain power in the 1983 election campaign.

"You grow it and we'll sell it," said three agriculture ministers Alvin Hamilton, forecasting a billion-bushel grain market in 1964.

Nine years later, Prime Minister Trudeau is taking the Western grain bull the same thing with six weeks to go to the Oct. 30 election.

In between those two events, the grain industry has demonstrated again its vulnerability to boom-and-bust market conditions regardless of what party holds power.

However, there is one common factor. In both instances, bad Soviet crops have helped generate booms.

But the political impact is less easily gauged despite the efforts in 1963 and in 1972 by the government of the day to take advantage from big grain exports.

The Conservatives of John Diefenbaker lost the April 8, 1963, election as the Liberals formed a minority government. But Conservative Prairie support was almost intact with 41 of the then 65 seats in Manitoba, Saskatchewan and Alberta.

The Liberals had made a gain of one, to three seats, and the NDP and Social Credit each still held two.

By dissolution last Sept. 30, Conservatives had 20 of 46 Prairie seats and the Liberals and NDP each 10.

Mr. Trudeau last week in Saskatchewan, in pledging a billion-bushel export target, referred to a "fantastic record" by his government and predicted Otto Lang, justice minister and the cabinet spokesman for the Canadian wheat board, vs the "greatest wheat salesmen since Confederation."

But for the Liberals, as for the Conservatives in 1963, darker days are not too far in the past.

Their political critics accuse them of having sold for too low a price before the Soviet-generated price explosion and of having contributed to the depressed Prairie grain economy before a resurgence started in 1978.

Mr. Hamilton, seeking a political comeback in Saskatchewan's Qu'Appelle-Moose Mountain riding, emerged as champion salesman of all era when China first entered the market in 1961. Before that, there had been years when Canada was lucky to export 300 million bushels of wheat compared with the record 595 million in the crop year ended July 31, 1964.

Mr. Hamilton, squeezed out in his Qu'Appelle seat by redistribution in 1968, was defeated in Regina East by the NDP.

The Liberals began on top in 1963 with those huge exports swept to demand by the Soviets, whose virgin-lands project in the east had succumbed to drought.

Gradually, as farmers stepped up production and markets began to stabilize, the picture darkened.

Surpluses began to reappear. Canada, Australia and the U.S., which had been unable to cash in on the Soviet market in contrast to the new buying spree by the Soviet Union this year.

International grain traders once again began to attempt pricing arrangements to gear production to demand. That failed in the late 1930s. Suppliers entered a period of price cutting and Canada in 1939 experimentally brought in a program to cut wheat production dramatically by paying farmers not to grow wheat.

Caouette Says Grants Helping Fund Campaign

WINNIPEG (CP) — Real Caouette celebrated his 53th birthday Tuesday by charging that some regional expansion funds are pouring into Liberal election coffers.

Talking to reporters after receiving a birthday cake at the Winnipeg Press Club, the Social Credit leader said big corporations are receiving regional expansion grants and some of this money is helping to finance the $5 million to $8 million Liberal campaign.

"They are giving millions of dollars to rich industries," he said.

"Part of this money is used to help the Liberal party to maintain their campaign to get into power in Canada."

He said rich corporations are channelling money into the Liberal and Conservative party election funds to be sure they have feet in both camps.

During a busy day which included three television interviews and a public meeting in Altona, about 70 miles south of Winnipeg, Mr. Caouette received repeated good wishes on his birthday.

He was given a birthday cake at the press club and a piece of cake and a carnation at the Altona meeting. The crowd of 100 in an Altona public school gymnasium stood to sing happy birthday to the party leader.

In an interview on the French-language CBC television station CFWT, Mr. Caouette said he opposes increasing the number of official languages in Canada.

He said he favors multiculturalism with various ethnic groups maintaining their cultures in Canada.

"I have nothing against that," he said. "But here in Canada ... should all remain Canadians."

Commenting on the division by a Quebec provincial Credit ite to run as a Conservative in the federal election, Mr. Caouette said the man is automatically expelled from Social Credit ranks.

He was referring to Lucien Bachand, a vice-president of the Ralliement Creditiste of Quebec, who has said he intends to remain a Creditiste despite his decision to run as a federal Conservative.

"He was a personal friend of mine," Mr. Caouette said. "But I don't even want to see him any more because I don't deal with people like that."

The Social Credit leader also said he agrees with New Democratic Leader David Lewis's campaign against "corporate welfare bums." He said he does not understand why big corporations should increase their profits at the expense of the taxpayer.

Mr. Caouette's one-day visit to the Winnipeg area climaxed his tour of Western Canada. He returns to Ottawa today to tape some television broadcasts before beginning a two-day swing through Ontario.

Adversary Defends O.M.B.

TORONTO (CP) — Lawyer David Greenspan said Tuesday the Ontario Municipal Board should be protected from threats to its powers by municipal politicians.

Mr. Greenspan, who has represented many Toronto ratepayers' groups before the board, was testifying before the select legislature committee studying the board.

He said it is "one of the province's major public services as well as development" since it as a good reference.

It provided "a fair forum of final resort" for citizens feeling municipal governments have acted against their best interests.

However, town planner John Bousfield said board hearings are often unnecessarily long and costly.

Mr. Bousfield, former Scarborough planning director, said the Ontario government has far too much power over municipal planning matters.

The OMB should not be permitted to overrule the decisions of elected officials, he said.

The Easy Choice.

The smooth taste of quality that is unmistakably Seagram's.

Seagram's FIVE STAR

Canada's largest-selling rye whisky.

Blended and bottled by Joseph E. Seagram & Sons Ltd., Waterloo, Ont.

GRAND OPENING

THURSDAY, SEPTEMBER 28th

MOFFAT AUTOMATIC WASHERS & DRYERS

NOW'S THE TIME TO BUY THAT MOFFAT WASHER OR DRYER

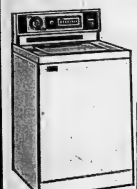

MOFFAT AUTOMATIC DRYER

Features:

- Large Porcelain Enamelled Drum
- Convenient Lint Screen
- Porcelain Enamelled Dryer Top
- Fluff Cycle
- Safety Door Switch

Moffat Automatic Washer Features:

- LARGE CAPACITY WASHING TUB
- SPIRAL AGITATOR
- LINT FILTER
- INFINITE WATER LEVEL CONTROL
- PORCELAIN ENAMELLED CABINET TOP
- REVERSIBLE OPENING LID
- SEPARATE SPEED SELECTOR SWITCH
- TWO SPEED AGITATION AND SPIN, ETC.

SENSATIONAL VALUE

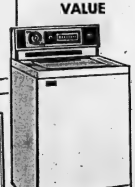

SEE THE OTHER Moffat Appliances On Display!

BIG FREE DRAW!

WHY NOT COME AND VISIT US ... WE'RE OPEN TO THE PUBLIC!!

RUDDY Electric WHOLESALE CO. LIMITED

FREE PARKING — 291 COLEMAN STREET — (Consumer Division) BELLEVILLE — FREE PARKING — PHONE 968-5746

NEED TO KEEP IN CONTACT WHEN YOU'RE ON THE MOVE?

WITH bellboy

YOU'RE IN BUSINESS!

actual size

Bell Canada's Bellboy service lets anyone in the office, agency, plant, home, or any base of operations, keep in contact with someone outside. Someone who could be almost anywhere ... walking down a street, driving along a country road, visiting a construction site or presiding at a convention.

Compact, lightweight and economical, a Bellboy pocket signal receiver is the convenient way to stay in touch ... for people whose business keeps them on the move.

To find out more about Bellboy service, call Bell Canada now, at 962-2511 and ask for a demonstration. You could be in business!

Bell Canada

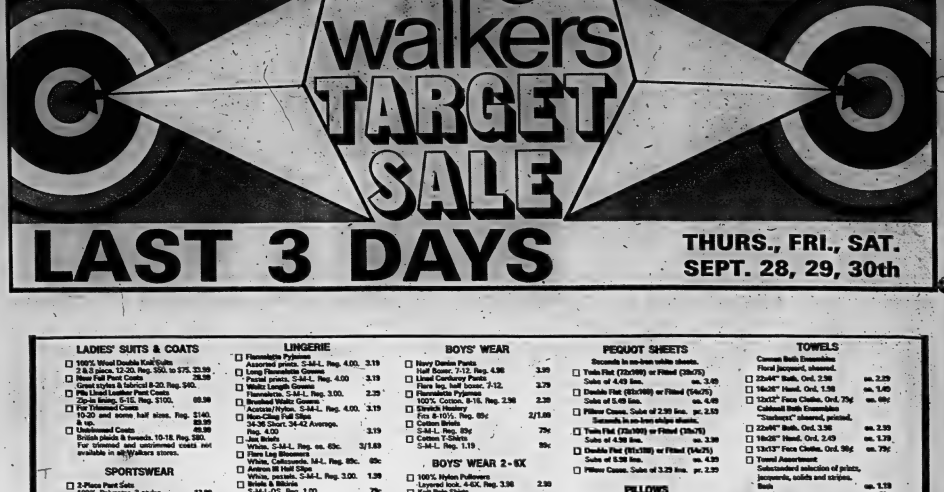

LADIES' SUITS & COATS

- ☐ 100% Wool Double Knit Suits. 2 & 3 piece, 12-20. Reg. $80. to $75. $3.99
- ☐ Rose Fall Pant Coats. Great styles & fabrics! 8-20. Reg. $40. 28.99
- ☐ Pile Lined Leather Pant Coats. Zip-in lining. 5-18. Reg. $100. 69.99
- ☐ For Tiniered Coats 10-20 and some half sizes. Reg. $140. & up. 89.99
- ☐ Untrimmed Coats British plaids & tweeds. 10-18. Reg. $80. For untrimmed and untrimmed coats not available in all Walkers stores. 59.99

SPORTSWEAR

- ☐ 2-Piece Pant Sets 100% Polyester. 3 styles. 12.99
- ☐ Polister Crepe Blouses Shirt styles. 10-18. 7.99

SPECIAL PURCHASE!

Colour co-ordinated sportswear. Layer your own look. Made in Canada. Pants: 8.99. Pleated Skirt: 8.99. Shirts: 7.99 and 8.99. Tunic: 9.99. Blazer: 19.99. Shirts: 6.99. Turtle Neck Pullovers: 6.99 & 7.35.

- ☐ Washable Acrylic Cardigans All over pattern. S-M-L. 4.50
- ☐ Fortrel Polyester Skirts 7 styles. Sizes: 14-20. Reg. $9. 5.99
- ☐ Long Sleeve Pullovers Mock turtle neck. 34-40. Reg. $11. $6.49
- ☐ Acrylic Knit Pullovers Long sleeves. S-M-L. 4.99
- ☐ Polyester Knit Shirts Fruit of the Loom. S-M-L & 10-16. 4.99
- ☐ Luxury Knit Skirts Untrimmed washable. From 12-18. 8.99
- ☐ The Latest in Pants Bags & flares. Sizes: from 10-20. 8.99

POLYESTER KNIT DRESSES

- ☐ A great selection of the newest fall styles in Junior and Misses' sizes: 7-15 and 12-18. Optionally 20.00 to 30.00

ACCESSORIES

- ☐ Save On Leather Goods — ⅓ Price! Discontinued styles of wallets, French purses, clutches & key cases by Buxton. 2.49 to 5.99
- ☐ Evening Bags Beaded or satin. 3.49
- ☐ Collapsible Umbrellas All nylon. Plains & prints. 4.99
- ☐ Handbag Assortment The very latest styles. Orig. $8. to $11. 6.49
- ☐ Fall Jewellery Pins, earrings, beads & chains. ea. 99¢
- ☐ Tam & Scarf Sets Ladies and teens. Acrylic. 3.49
- ☐ Hand Knitted Acrylic Tam Tie Colourful prints and plains. 1.50
- ☐ 72"x27" Acetate Squares In new Fall prints. 89¢
- ☐ Genuine Leather Belts Leather or suede. S-M-L. 2.49

GLOVES - MITTS

- ☐ 3-Button Kid Gloves Black, Brown. 6½-7-7½. 6.99
- ☐ 2-Button Shorties Genuine lined kid gloves. 6½-7-7½. 8.99
- ☐ Mosquito & Mineral Mitts Acrylic. To fit 2-12 years. 69¢
- ☐ Teen's & Ladies' Mitts Acrylic. One size fits all. 89¢

HOSIERY

Take advantage of these values on Hanes irregulars, slight colour irregularities that will not affect appearance or wearing.

- ☐ Hanes Treadwell Panty Hose
- ☐ Hanes Sheer Support Panty Hose 2.99
- ☐ Hanes Treadwell Support Stockings 1.99
- ☐ Queen Size Panty Hose Fits 185 to 225 pounds 79¢
- ☐ One Size Panty Hose 2 styles. Fits 95 to 160 lbs. 2/89¢
- ☐ Micro Mesh Nylons Beige, Spice, Taupe. 9-11. 3/99¢
- ☐ Burlington Cameo Panty Hose Discontinued package. 99¢
- ☐ Trieste "Plus One" Tights Sizes: 4-6X, 7-8, 10-12, Reg. 3.00 2.39
- ☐ Stretch Nylon Body Shirt Average and tall sizes. 6.49

CASUAL SHOES

- ☐ Low, low prices on synthetic leather shoes. Assorted styles. 8-9. 3.99

LINGERIE

- ☐ Flannelette Pyjamas Assorted prints. S-M-L. Reg. 4.00. 3.19
- ☐ Long Flannelette Gowns Pastel prints. S-M-L. Reg. 4.00 3.19
- ☐ Women Length Gowns Flannelette. S-M-L. Reg. 3.00. 2.29
- ☐ Brushed Wool Gowns Acetate/Nylon. S-M-L. Reg. 4.00. 3.19
- ☐ Non-Clinp Half Slips 34-36 Short. 34-42 Average. Reg. 4.00 3.19
- ☐ Jazz Briefs White. S-M-L. Reg. ea. 69c. 3/1.69
- ☐ Flare Leg Bloomers White, Colours. M-L. Reg. 89c. 69c
- ☐ Arenco III Half Slips White, pastels. S-M-L. Reg. 3.00. 1.99
- ☐ Briefs & Boxers S-M-L-XL. Reg. 1.00 79c
- ☐ Long Sleeve T-Shirts Pastels. S-M-L. Reg. 5.00 3.99

BRAS - GIRDLES

- ☐ Assorted Bras 1 style to choose from. 1.39
- ☐ Fiberfill Lined Bras Crossnet & Lycra. White. Ord. 3.00 2.39
- ☐ Canadian Lady Bras Crossnet & Nylon Tricot. Ord. 4.00 3.99
- ☐ Lycra Panty Girdles White, Honey. M-L-XL. 4.99
- ☐ Famous Makers Bras 34-36A, 34-38B. Reg. 4.00 to 6.00 2.99
- ☐ Lycra Panty Girdles Choice of 2 styles. 3.99

GIRLS' WEAR 4-6X

- ☐ Wash Wear Coats Choice of 4 styles. 4-6X. 18.99
- ☐ Corduroy Flares Navy, Blue, Gold. 4-6X. 4.99
- ☐ Pyjamas & Gowns Printed & plain flannelette. 4-6X. 2.39
- ☐ Cotton Knit Briefs White. Reg. 1.25 2/79¢
- ☐ Bunch Warmers Mohair & wool plaids. 4-6X. 13.99
- ☐ Long Sleeve T-Shirts Assorted styles & patterns. 4-6X. 2.29

INFANTS AND 2-3X

- ☐ Girls' Cotton Knit T-Shirts Permanent Press. Sizes: 2-3X. 1.59
- ☐ Girls' Nylon Nylon Pants Sizes: 2-3X. 2.39
- ☐ Girls' Nylon Pyjamas Sleeveless. 2-3X. Reg. 5.00 3.99
- ☐ Blanket Sleepers Acrylic knit. Mauve. 1.2.3. 3.99
- ☐ Cotton Terry Training Pants For boys or girls. 2,3,4. Ord. 39¢ 3/89¢
- ☐ Flannelette Gowns One size fits up to 6 mths. 79¢
- ☐ Corduroy Sportcoats Boys or girls.12, 18, 24 mths. 2.99
- ☐ Novelty Print T-Shirts Polyester/Cotton. 12, 18, 24 mths. 1.99

GIRLS' WEAR 7-14

- ☐ Fashionable Midi Coats Assorted styles & fabrics. 8-14. 23.99
- ☐ ¾ Length Bench Warmers 2 styles, both with hoods. 8-14 15.99
- ☐ Polyester/Cotton T-Shirts Assorted styles, patterns. 8-14. 3.19
- ☐ Corduroy or Denim Skirts Zip front, belt loops. 7-14. 5.99
- ☐ Night Gowns & Pyjamas Warm flannelette. Sizes: 8-14. 3.19
- ☐ Cotton Knit Briefs White, Pink, Blue. 8-14. 2/89¢

BOYS' WEAR 7-18

- ☐ 100% Nylon Pullovers Layered look. S-M-L. Reg. 5.98 4.59
- ☐ Permanent Press Sport Shirts Blue, Brown, Grape. 8-18. Reg. 5.98 3.99
- ☐ Knit Polo Shirts 2 styles. Sizes: 8-16. Reg. 3.98 2.99
- ☐ Corduroy Jacket Quilt lined. 8-18. 13.99
- ☐ Nylon Ski Jacket Navy or Purple. 8-18. 8.99
- ☐ Double Knit Flares 100% Polyester. 8-18. Reg. 8.98. 6.99
- ☐ Double knit pantsuits available in Semko Falls, Niagara Falls, Dunnville, Arnprior, Bowmanville, Renfrew.
- ☐ Corduroy Flares Patch pockets. 8-18. Reg. 6.98 5.79
- ☐ Navy Double Jersey Flare leg. Sizes: 8-18. Reg. 4.98 3.98

BOYS' WEAR

- ☐ Navy Denim Pants Half Boxer. 7-12. Reg. 4.98 3.99
- ☐ Lined Corduroy Pants Flare leg, half boxer. 7-12. 3.79
- ☐ Permanent Press Pyjamas 100% Cotton. 8-16. Reg. 2.98 2.39
- ☐ Stretch Hosiery Fits 8-10½. Reg. 69¢ 2/1.00
- ☐ Cotton Briefs S-M-L. Reg. 89¢ 79¢
- ☐ Cotton T-Shirts S-M-L. Reg. 1.19 99¢

BOYS' WEAR 2-6X

- ☐ 100% Nylon Pullovers Layered look. 4-6X. Reg. 3.98 2.99
- ☐ Knit Polo Shirts 2 styles. 2-6X. Reg. 2.98 1.99
- ☐ Cotton or Cord Pants 2 styles. 4-6X. Reg. 3.98 3.19
- ☐ Lined Corduroy Pants Flare leg. 4-6X. 2.99
- ☐ Flannelette Pyjamas 2 styles. 2-6X. 2.49
- ☐ Stretch Hosiery Fits 6-8½. Reg. 59¢ 2/99¢
- ☐ Cotton Briefs Sizes: 4-6X. Reg. 79¢ 69¢
- ☐ Cotton T-Shirts Sizes: 4-6X. Reg. 89¢ 79¢

MEN'S WEAR

- ☐ Permanent Press Dress Shirts Long sleeves. 14½-17. 4.29
- ☐ Long Sleeve Sport Shirts Polyester/Cotton. S-M-L-XL. 4.29
- ☐ Fortrel/Cotton Polo Shirts Choice of styles. S-M-L-XL. 4.99
- ☐ Flannelette Pyjamas Permanent Press. A to E. 4.99
- ☐ Stretch Ankle Hose Plain or lacy patterns. 99¢
- ☐ Fortrel/Cotton Dress Shirts Permanent Press. S-M-L-XL. 2/3.49 Above sizes not available in Arnprior or Niagara Falls.
- ☐ Fruit of the Loom Underwear White & colours. S-M-L-XL. Briefs Reg. 1.25 2/.. Athletic Jersey Reg. 1.25 99¢

MEN'S CLOTHING

- ☐ Pile Lined Corduroy Jacket Hunter style. 36-46. 18.99
- ☐ Pile Lined Car Coat Fortrel & Cotton Duck. 38-46. 27.99
- ☐ Double Knit Pants 100% Polyester. 32-42. 14.99 Above 3 items not available in Arnprior, Bowmanville, Niagara Falls, Pembroke, Tillsonburg.
- ☐ Flannel Dress Pants All wool. 32-42. 13.99
- ☐ 100% Wool Worsted Suits Regular & Talls. 36-46. 69.99 Above 3 items not available in all Walkers stores.

MENS' WEAR

- ☐ T-Shirt Reg. 1.75 1.29
- ☐ Name Brand Ties 2/3.99
- ☐ Knit Dress/Sport Shirts 100% Polyester. S-M-L-XL. 6.49
- ☐ Permanent Press Pyjamas Polyester & Cotton. A to E. 4.99 Above 4 items not available in all Walkers stores.

DRAPERIES

- ☐ 25% Off Customized Drapes Exciting selection of drapery fabrics to choose from.
- ☐ Full Length Drapes Choice of 2 designs. 48x84" 15.99 96x84" 31.99 144x84" 45.99
- ☐ Spreads & Matching Drapes Quilted spread, peach pleated drapes. Single or Double Size Spreads 29.99 48x63" Drapes 13.99 72x84" Drapes 21.99
- ☐ Instant Curtains All you need to make them is a pair of scissors. 48" wide. Reg. 1.49 yd. yd. 1.19
- ☐ Tier & Valance Set Hot Pink, Avocado, Blue, Gold. 6.49
- ☐ Cafe Curtain Set Avocado, Melon, Blue, Gold 4.49
- ☐ "T" Beam Track Rods In 3 to 10 ft. lengths. fr. 25¢ Carpeting and Drapery items not available in all Walkers stores.

PEQUOT SHEETS

Seconds in no-iron white sheets.

- ☐ Twin Flat (72x109) or Fitted (39x75) Sale of 4.49 ea. ea. 3.49
- ☐ Double Flat (81x109) or Fitted (54x75) Sale of 5.49 ea. ea. 4.49
- ☐ Pillow Cases. Sale of 2.99 pr. pr. 2.59 Seconds, in no-iron white sheets.
- ☐ Twin Flat (72x109) or Fitted (39x75) Sale of 4.99 ea. ea. 3.99
- ☐ Double Flat (81x109) or Fitted (54x75) Sale of 5.99 ea. ea. 4.99
- ☐ Pillow Cases. Sale of 3.25 ea. pr. 2.99

PILLOWS

- ☐ Goosefeather & down pillow. Ord. 7.98 6.99
- ☐ Airsoft Pillows Solid foam rubber. Ord. 5.50 4.79
- ☐ Semco Fortrel Pillows Non-allergenic. Ord. 6.98 5.79

BLANKETS

Kenwood Wool Blankets

- ☐ "Kenwood", 72x90", Ord. 19.98 15.99
- ☐ "Kenwood", 72x90", Ord. 21.98 17.99
- ☐ Queen Size, 90x108", Ord. 29.98 22.99 Queen Size blanket not available in all Walkers stores.
- ☐ Fabric Blend Blankets 72x90", Ord. 5.99 4.99
- ☐ Kenmore Thermal Blankets Sunflower, 72x90", Ord. 8.98 7.99 Rose Thermalette Blankets
- ☐ 70x90", Ord. 4.29 3.99
- ☐ 80x90", Ord. 4.79 4.29
- ☐ 90x108", Ord. 5.29 4.79

COTTON MATTRESS PADS

- ☐ 39x76", Ord. 6.98 5.98
- ☐ 54x76", Ord. 7.98 6.99

100% POLYESTER FALL CRIMPKNIT

Special yd. 2.98

Medium weight, washable. Crepe weave. New fall shades. 58/62" wide.

FASHION FABRICS

- ☐ Better Quality Crimplenit 100% Polyester. 58/62" wide. yd. 3.39
- ☐ Double Knit Prints Colors & Fortrel Polyester. 60" wide. yd. 3.98
- ☐ "Lesley" Cotton Broadcloth Pre-shrunk. 36/6" wide. yd. 69¢
- ☐ Screen Printed Voile 100% Polyester. 60" wide. yd. 4.99
- ☐ Printed Corduroy All kinds of prints. 35/6" wide. yd. 99¢
- ☐ Ms Wide Corduroy All cotton. 36/6" wide. yd. 2.19
- ☐ Printed Cotton Assorted colours. 36/6" wide. yd. 66¢
- ☐ Plaid Corduroy 100% Cotton. 36" wide. yd. 2.29
- ☐ Quilted Lining 100% Polyester Fortrel. 44/5" wide. yd. 99¢
- ☐ Plain Knit Knit 100% Polyester. 44/5" wide. yd. 1.98 Fabrics not available in Arnprior, World — Dunforth, Brampton, St. Catharines.

HOUSEWARES

- ☐ Ironing Pad & Cover Set Fits all size boards. 1.99
- ☐ Bib-Set Ironing Table Adjustable height. 14.99
- ☐ 24-Pc. Flatware Set Stainless Steel. 7.99
- ☐ Bread Box Avocado, Coppertone, White. 7.99
- ☐ Matching Step-On Can Enamel on metal. 7.99
- ☐ Stainless Steel Cutlery Set 4 piece set. 7.99
- ☐ Regina Electrohome Removable dirt cup. 27.99
- ☐ Proctor Silex Toaster Stainless Steel. 2-slice. 14.99
- ☐ Stainless Steel Kettle 6 cup capacity. 8.99
- ☐ Sunbeam Iron Steam and Dry. 13.99 Housewares not available in all Walkers stores.

TOWELS

Cannon Bath Ensembles

Floral jacquard, sheared.

- ☐ 22x44" Bath, Ord. 2.98 ea. 2.29
- ☐ 24x36" Hand, Ord. 1.98 ea. 1.49
- ☐ 12x12" Face Cloths, Ord. 79¢ ea. 69¢

Cabbott Bath Ensembles "Tradenet" sheared, printed.

- ☐ 22x44" Bath, Ord. 3.98 ea. 2.99
- ☐ 24x36" Hand, Ord. 2.49 ea. 1.79
- ☐ 13x13" Face Cloths, Ord. 98¢ ea. 79¢
- ☐ Towel Assortment Selectanded selection of prints, jacquards, solids and stripes. Bath ea. 1.19 Hand ea. 99¢ Face Cloths ea. 39¢

CHINA - - GIFTS

- ☐ Bone China Cups & Saucers, 4 1.99
- ☐ Teapot, Cream & Sugar set. 4.99
- ☐ Millbrook Aluminum 20% OFF
- ☐ 20-pc. Breakfast Set. 9.98
- ☐ 45-pc. Dinnerware Set. 25.99
- ☐ Lead Crystal Glasses. ea. 1.79
- ☐ Lead Crystal-Finished pattern ea. 5.99 China & gifts not available in all Walkers stores.

CARPETING

- ☐ Buy Your Broadloom at Walkers & Pay Only $99 sq. yd. sales for bedrooms and rubber pad. Broadloom priced from 7.95 sq. yd. and up. Minimum purchase: 35 sq. yd.
- ☐ "Carabee" 100% Nylon Rugs 6x9' 21.99 5x12' 39.99 Matching 27" runners ... 89¢ ft.
- ☐ 27x36" Piece Mats Mats from Broadloom ends. 2.49
- ☐ Protect-O Carpet Saver Vinyl runner. Reg. 1.99 ft. 79¢

KNITTING YARN

- ☐ 4 ply Orlon Spuns or Radiant Spun worsted. 2 oz. Reg. 89¢ 79¢ Yarn is not available in all Walkers stores.

BEDSPREADS

- ☐ "Melrose" Woven Spreads 50% Acrylic, 50% Cotton. Twin or Double sizes. ea. 3.99
- ☐ Cotton Chenille Spreads Double bed size. Ord. 11.98 9.99 Bedding is not available in Cloverdale, Shoppers' World-Dunforth, Brampton.

LINENS

- ☐ Jacquard Weave Tablecloths 52x52". Ord. 2.98 1.99 52x70". Ord. 3.98 2.99 60x84". Ord. 11.98 8.99 60x104". Ord. 12.98 9.99
- ☐ Hemstitched Weave Tablecloths 52x52". Ord. 7.98 6.99 52x70". Ord. 12.98 9.99 60x84". Ord. 14.98 12.99 60x104". Ord. 18.98 15.99 17" Napkins. Ord. 1.79 ea. 1.39
- ☐ 2-pc. Bath Mat Set 24x36" mat & lid. Ord. 8.98 6.99
- ☐ Hi-Loop Bath Mat Set 24x30" mat & lid. Ord. 7.98 5.99
- ☐ Crown Prince Bath Sheets 36x70". Unshrunk. Ord. 5.98 3.79
- ☐ Linen Tea Towels 22x32". Multi-stripe. Ord. 69¢ 2/89¢
- ☐ Terry Tea Towels 14½x26". Assorted patterns. 69¢
- ☐ "Glass" Tea Towels Finest linen. Ord. 1.00 79¢
- ☐ Cloth Diapers Package of 5. 99¢
- ☐ Pillow Protectors All cotton. White. 2.99
- ☐ Flannel Table Sets 5-pc. set: 54x54" cloth, 4 napkins. 2.29
- ☐ 7-pc. set: 54x72" cloth, 6 napkins. 2.99 Towels and Linens not available in Cloverdale, Shoppers' World-Dunforth, Brampton.

SHOP NOW AND SAVE!
NOW YOU CAN USE YOUR CHARGEX CARD AT WALKERS

270 FRONT ST.
DIAL 968-5751

CHARGEX

STORE HOURS: Mon., Tues., Wed. and Sat. 9:00 a.m. to 5:30 p.m. Thursday and Friday, 9:00 a.m. to 9:00 p.m.

Women's World

Pages 9, 10 & 11

The Intelligencer

BELLEVILLE, ONTARIO, WEDNESDAY, SEPTEMBER 27, 1972

MR. AND MRS. STEPHEN BISHOP

Bishop — Kennedy

The recent wedding ceremony was performed in St. Paul's Anglican Church, Lindsay by Rev. David E. Lemon assisted by Rev. Canon E. Hesketh when Ruth Muriel Kennedy was married vows with Stephen Charles Dove Bishop. The bride is the daughter of Mr. and Mrs. Earl Kennedy of Lindsay while the bridegroom is the son of Mr. and Mrs. William Bishop of Belleville. Marley Cousins, organist, provided traditional wedding music with accompaniment for soloist Mrs. Douglas Johnson.

The bride, given in marriage by her father, chose a floor length Paris creation gown which featured an empire bodice and featured long, full sleeves terminating in a wide cuff trimmed with yellow ribbon. A tulle veil and train fell from a half-circlette of sequins and seed pearls. She carried a cascade of talisman roses and ivy interwoven with lace over her grandmother's wedding gown.

Miss Lynn Pepper from Lindsay, the maid of honor, wore a yellow floor length gown of green velvet was enhanced by an empire waistline, pearled neckline, short gathered sleeves and a flounce at the bottom of the skirt. A trim of white lace and yellow ribbon accented the gown and she carried a basket of yellow and white daisies with talisman roses which were interspersed with white daisies.

The bridesmaids, Mrs. Donna Karjalainen of Toronto, Miss Carmen Bishop of Belleville and Miss Peshel Kennedy of Lindsay were dressed identically to the maid of honor and carried similar bouquet arrangements.

Barry Campbell of Belleville attended the bridegroom. Ushers were Peter Bishop, Belleville, Dale Kennedy and Norman Kennedy, both of Lindsay.

The reception was held in the home of the bride's parents where her mother received the guests wearing a floor length raspberry chiffon gown accented by a corsage of white stephanotis and rosebuds.

The bridegroom's mother assisted wearing a long floral chiffon gown in shades of blue, green and gold with a matching coat. Her gown was enhanced by a corsage of turquoise and white baby "mums" and she carried a purse adorned with rosebuds.

For the honeymoon to Montreal and Boston, the bride donned a green and white dress which was complemented by a wide brimmed straw hat which was trimmed with green chiffon.

Upon their return, Mr. and Mrs. Bishop will take up residence in Toronto.

WEDDING

WARDLE — COOPER

Rev. Roy Veasey officiated at the September 2 wedding ceremony in College Hill United Church of Joyce Anne daughter of Mrs. Mary cooper of Belleville and Mr. Gordon Cooper of Ivanhoe and Roger Kevin Wardle, son of Mrs. Doris Wardle of Belleville and the late Mr. Roy Wardle.

The bride given in marriage by her father wore a floor length gown of imported Swiss dot featuring an apron style bodice, empire waist trimmed in Venice lace, wedding band collar and full bishop sleeves. The circlette headpiece which was also of imported Swiss dot was trimmed with matching lace to the gown and was attached to a full illusion cathedral veil. She carried a cascade bouquet of red roses.

Maid of honor, Miss Arlene Shannik, wore a green Swiss dot princess style gown which featured short pulled sleeves, a bow in the back and a white lace trim. She carried a basket of green and white "mums" and wore green pom pom "mums in her hair.

Bridesmaids, Miss Christine Wardle of Picton, sister of the bridegroom, Miss Sheila Frost of Picton and Mrs. Ronda Buckley of Belleville, sisters of the bride were dressed identically to the maid of honor.

Brian Morrison attended the bridegroom. Ushers were Gary Wardle, brother of the bridegroom, John Buckley and Ken Frost, brothers-in-law of the bride.

For the reception, held at the Royal Canadian Legion, the bride's mother received guests wearing a coral crepe street length dress, white accessories and a white carnation corsage enhanced her dress.

The bridegroom's mother assisted wearing a floral chiffon street length dress complemented with bone accessories and a white carnation corsage.

For the honeymoon trip to points west, the bride donned a white pantsuit which was trimmed in Bone accessories and a red rose corsage completed the ensemble.

Upon their return, Mr. and Mrs. Wardle will reside at 178 Thomas St., Apt. 7, Napanee.

MR. AND MRS. IAN TREVOR HEBDEN

Social and Personal

Previous to her recent marriage, Mrs. Stephen Bishop (nee Ruth Muriel Kennedy) was honored at several showers. A kitchen shower was given at the home of Mrs. R. Robertson in Lindsay assisted by Mrs. Charles Kennedy and Mrs. Gary Kennedy. Mrs. Vera Morphy of Belleville held a miscellaneous shower for Miss Ruth at the home of Mrs. Phyllis Hunter and Mrs. Shirley Morton assisted. Mrs. Donna Karjalainen and Miss Kathy Kerrnish of Toronto gave a miscellaneous shower and Miss Lynn Pepper of Lindsay gave a dinner party in honor of the bride and bridegroom.

Prior to her recent marriage, Mrs. Ian Hebden (nee Elizabeth Ann Wood) was honored at several showers including: a pantry shower at the home of Mrs. Eleanor Hagborn with Mrs. Linda Rombeck, Mrs. Hazel Pepcrest and Mrs. Fran Bannon as hostesses; a linen shower at the home of Mrs. Joan Rose; a miscellaneous shower held at the home of Mrs. Earl Baldwin with Mrs. Cathy Reyes as co-hostess; also at the home of Mrs. Dorothy Flesch with Mrs. Joan Flack as co-hostess, and at a kitchen shower held at the home of Mrs. Margaret Joyce, when co-workers of the UIC attended.

* * *

Previous to her recent marriage, Mrs Roger Wardle (nee Joyce Anne Cooper) was honored at a miscellaneous shower held in the home of Mrs. Mary Cooper of Belleville with Mrs. Sheila Frost of Picton as co-hostess. Miss Arlene Shannik of Consecon and Miss Christine Wardle of Belleville were co-hostesses at a miscellaneous shower held in the home of Mrs. Doris Wardle. The bridegroom's mother gave a rehearsal party also.

Hebden — Wood

Rev. Peter Teti officiated at the recent wedding ceremony in St. Thomas Anglican Church, Belleville, when Elizabeth Anne Wood, daughter of Mr. and Mrs. Carl F. Wood was united in marriage to Ian Trevor Hebden, son of Mr. and Mrs. Frederick G. Hebden, Belleville RR 3. Jim Noakes was organist and provided accompaniment for soloist Barbara Jean Newman.

Given in marriage by her father, the bride wore a floor length gown in lagoda, with the fitted bodice featuring lace trimmed neckline sleeves. The hemline of the A-line skirt was highlighted with matching lace as was the full chapel train. She wore a matching Juliette cap of beading and lace with a four-tier scalloped veil, and carried a bouquet consisting of roses and gold "mums and daisies with talisman roses interwingled with sprays of fall wheat.

Miss Lynn Wood, sister of the bride as maid of honor wore a floral patterned polyester crepe gown in tones of rose and gold with the bodice featuring high stand up collar, and a flowing skirt. She wore a wide brimmed gold picture hat accented with brown velvet ribbon.

Bridesmaids Miss Catherine Rogers, Miss Jane Kearns, Mrs. Karie Baldwin, Miss Susan Derry and the flower girl Miss Ann Hatfield were all attired identically to the maid of honor. Each attendant carried baskets of bronze and yellow daisies and "mums

tsingled with fall wheat.

Terry Hebden attended his brother, while the ushers were Karl Baldwin, Robert Brett, Robert Parsons and Gordon Spry. Ring bearer was Allan Spry.

At the reception in Club Canara, the bride's mother wore a Grecian gown of matte jersey in a American Beauty shade with a corsage of pink sweetheart roses. The bridegroom's mother assisted wearing a peacock blue gown of imported French lace, with matching accessories and a corsage of pale pink sweetheart roses.

Leaving on a honeymoon trip to points west, the bride chose a two-piece ensemble consisting of white blazer with navy trim and scarlet slacks, navy accessories and a corsage of deep red carnations and pink sweetheart roses.

Mr. and Mrs. Hebden will reside at 30 Henry Street.

SLICK TRICK

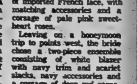

● When the car is left out all night in zero weather, cover the locks with strips of adhesive tape to keep them from freezing.

Visit the new McNabb's. You'll be surprised. Pleasantly.

The best to you from

McNabb's

254 Front Street

FigurMAGIC International

Dedicated to Figure & Beauty Care

An important announcement to the ladies of BELLEVILLE AND SURROUNDING AREA

FIGURMAGIC IS OFFERING A FREE 3-MONTH MEMBERSHIP* TO ALL FORMER MEMBERS OF MISS RENE'S SALON

*There are absolutely no strings attached to this gesture, you are under no obligation whatsoever for enrolment. We make this offer to substantiate our good faith and to maintain your confidence in our industry as a whole. This offer will be honored at any of our locations in Ontario.

FIGURMAGIC CARES ABOUT YOU . . .

Figuremagic International is a Canadian company which has a rapid expansion program. To date, there are over 75 Salons in Canada, and plans for the future call for at least 1000 salons within the next 5 years. These will include locations in the United States as well as in Europe and Australia.

The success of Figuremagic is founded on a very realistic approach to the twin problems of health and figure shaping. A new concept in beauty care is heard of that could almost be called "TLC" — tender, loving care! The pretty instructresses design an individual program for each woman, with guaranteed results if she follows it faithfully. They make a real effort to closely interview each woman, not only when she is in the Salon, but also by keeping a close watch on her diet. This is accomplished by means of a "Food Diary", which, if conscientiously observed by the member, is guaranteed to help her lose the required amount of weight. She dutifully keeps track of every morsel of food eaten, records it in her "Diary", and shows the little book to her instructress each time she visits the salon.

The Salons are pleasant, friendly places to visit, decorated in pleasing, feminine colors, and each has the latest in figure improvement facilities. A unique aspect of cameraderie is apparent in all of these, and since, they are for women only, it is FUN to get away from the daily routine for awhile, and, for a brief period, to enjoy a wholly feminine atmosphere.

And, even though a woman may have physical problems, she can, with her doctor's approval, still benefit from the controlled exercise program.

The Salons are open 6 days a week, with, as stated before, guaranteed results, and to date, our ladies have lost thousands of pounds, and miles of inches.

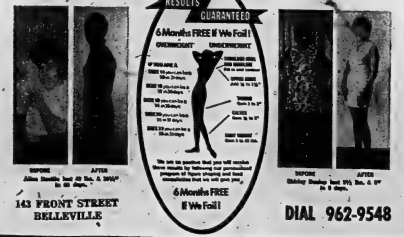

143 FRONT STREET BELLEVILLE

DIAL 962-9548

walkers

QUELQUES FLEURS by HOUBIGANT

QUELQUES FLEURS SPRAY MIST, 2½ Oz. Flowers, many flowers, many different kinds of flowers, that's what the scent is like, luscious but light—memorable. 5.00

CREAM SACHET, ½ Oz. A little dab here, a little dab there, it's like wearing Spring all year round. 3.75

OTHER QUELQUES FLEURS ITEMS AVAILABLE

Talcum Powder, 4 Oz.	1.95
Dusting Powder, 5 Oz.	4.25
Bath Crystals, 19.5 Oz.	6.50
Hand and Body Lotion, 4 Oz.	1.50
Perfume, ¼ Oz.	3.75

. . . And there are many others, all in beautiful containers — for giving and keeping.

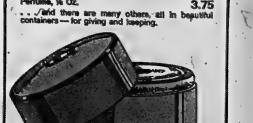

BONUS OFFER!

Quelques Fleurs 3 Oz. Dusting Powder

a 3.00 Value!

It's yours with the purchase of 4.00 or more of any Quelques Fleurs products. Attractively packaged, in the round, with fluffy powder puff.

Use Your Charge-it Card at Walkers.

270 FRONT ST. 968-5751

STORE HOURS: Mon., Tues., Wed. & Sat. 9 a.m. to 5:30 p.m. Thurs. & Fri., 9 a.m. to 9 p.m.

Ann Landers

References at Family Get-togethers Disturbing

Dear Ann Landers: I am a young woman in my 30s so this letter is not the complaint of a semi-naive young girl. I have a niece who is 39 years of age—and she just loves to latch on to me at family parties, especially when others are within hearing distance, and tell me how her mother (my younger sister) always used me as the example of the "bad girl" in the family during her growing-up years. Her favorite quote is, "Mom would always say to us, 'You don't want to grow up to be like your Aunt Betty, do you?'"

I have been deeply hurt by these references in the past and cannot for the life of me figure out why her mother would do this to me. I was not the perfect girl, but then I was no tramp and I see no justification for such vilification. I would never permit a child of mine to treat any of my sisters in this manner.

Another family party is coming up and I dread it. Can you think of a tactful way to head off my niece's inevitable comments?—Deeply Hurt

Dear D.B.: There is no tactful way to head off a bubblehead with a mouth that runs on a trolley. Your best approach is to stop her dead in her tracks. The minute she starts to spin the broken record, let her have it. Tell her you are bored with that piece of history and if she can't think of anything else to say to you, silence would be a welcome improvement.

Dear Ann Landers: You said in a column not long ago that it is in poor taste to make reference to gifts on a printed invitation. What is your opinion of an invitation that suggests to guests that they bring their own tuque to a 25th wedding anniversary party? Thank you.—BOSS

Dear MGB: "Bring Your Own Bottle" parties aren't my cup of tea, although they serve a purpose for some people and some occasions. A 25th anniversary with written invitations is a special event, however, and tradition says the host should furnish the refreshments—whatever they are.

Dear Ann Landers: I am 16 years old and tired of people telling me that my generation is the worst ever. Why don't they understand that every generation of parents and grandparents were horrified by "the younger generation" and believed they were going straight to the dogs? Will you please do teen-agers everywhere a favor and tell them to stop being paranoid?

"Children of today love history. They have bad manners, contempt for authority, and they show disrespect for their elders. They no longer rise when others enter the room. They contradict their parents, chatter in company, gobble up delicacies on the table, cross their legs and tyrannize their teachers."

Those lines sound as if they were written by someone who has forgotten his youth. Actually they are a paraphrase of what was written by Socrates, somewhere between 469 and 399 BC. So you see, Ann, we are not in a class by ourselves after all.—Relieved 1972 Model

Dear Cat: I've said it before and I'll say it again. A generation that is against war, interested in social justice, deplores hypocrisy and racism and is determined to save the environment can't be all bad. I see a great deal to admire in this present generation of young people. Moreover, I predict many of the 1972 Hellcats will be the ultra-conservative pussycats by the time they have children of their own.

7388

by Alice Brooks

New Knit Capes

Top off pants, skirts, dresses with striped capes!

Look fashion - smart in cabled - and - fringed capes. Easy, use knitting worsted. Pattern 7388: sizes child's 2-12, Misses' 14-18 included. Easy-to-follow directions.

Seventy - five cents for each pattern — cash, cheque or money order. Add 15 cents for each pattern for first-class mailing and special handling — to Alice Brooks, care of The Intelligencer, Needlecraft Dept., 60 Front Street West, Toronto 1, Ontario. Ontario residents add 4 cents sales tax. Print plainly Pattern Number, Name, Address.

STRENGTHENS ROPE

Wax a clothesline with a candle to strengthen the rope and prolong its use.

Successful Living

Many Groups Use Doris' Skits

By DORIS CLARK

Dear Doris: A group asked for humorous skits for church or institute. Your answer was sending them a list of skits and games, underlining the ones most probably suitable for their needs. We also are a private (mixed) organization and had in mind petitot on short skits. Would you be kind enough to send us that a list?

I very seldom miss reading your column. Advising on frustrations, mischoccupations, morals, is the toughest task and I credit you with intellectual insight and informative sources in your answers.

Human behavior is very perplexing at times so diplomacy, common sense, reasoning, must be the forerunners of our thinking in trying to solve the to-date complex. These qualities which you seem to possess, make your column attractive. — Bliss You.

Dear Bless You: A list of suggested skits and games is on its way.

I enjoy your comments; but you'd better ascribe it to one bonehdermerit and a little nervous imaginative, too, when it comes to sticking my neck out! But then, the perplexities of human nature are what make it all so intriguing.

Dear Doris: I have three children. My husband has a very good job but all he'll give me to support myself is $18 a month. Out of that I buy my smokes and that is about all. He has never clothed me, and not one of the children; my sister keeps my two youngest in clothes.

He has even had the family allowance cheque put in his name. Says that the money he earns is all his; I don't earn any of it.

Yet I am the one that does house. What are my rights? Fed Up

Dear Fed Up: Your rights? You share whatever your husband has. He has made up a rule about earning and owning the money, and you have let him get away with it. He is living in a distant past — the past of the lord-and-master fiction; and getting away with it.

Are you sharing the children with him? Does he play with them? Have you unwittingly cut him off from home interests and responsibilities?

Better talk with a third party; a professional person who can help you look at what you are doing, what he is doing; and how you can begin making your marriage into an equal partnership.

Dear Doris: You are barred by fiscal dollars and cents for not mentioning Scottish birth certificates, when you were dealing with the subject. The address to send it to is Registrar General, New Edinburgh House, Edinburgh 1, enclose a money order of the equivalent of 73 pence. Sugar, honey, — Aunt Bill

Dear Scotty: I realized we had left Scotland out after the item had gone to press. Our Scottish friends will be glad to have this information.

Doris welcomes your comments and ideas. Write to her, enclosing a stamped, self-addressed envelope for private reply.

Women's Institutes

WALLBRIDGE WI

The September meeting of the Wallbridge Women's Institute was held at the Kirkshed.

The hostess was Mrs. A. Spencer, Tweedmuir history curator. Mrs. F. Charles welcomed the members to her home and invited everyone to look at the many antiques both on display and in use.

The meeting was presided over by Mrs. F. Garrison.One guest, Mrs. Van Clief, was present.

The secretary - treasurer Mrs. E. Phillips, gave report, including an account of the proceeds from the book at Belleville Fair. Plans were made for selling hach at an auction sale in the area.

Mrs. Frank Tucker (Edrithia) canvassers' envelopes for the Canadian National Institute for the Blind. Mrs. Spencer distributed scrap books of the history of Canada.

The members viewed the art display which consisted of exhibits from the Canadian National Exhibition.

Mrs. Omar Chilsholm will be hostess for the October meeting.

The president expressed appreciation to Mr. and Mrs. Charles for opening their home for the meeting. Mrs. E. Phillips presented Mrs. Charles with a history of the Stone Church, the site of Kirkshed.

Lunch was served by the committee.

Mirror of Your Mind
by JOHN CONWELL

Is it cowardly not to fight back?

NO, not even if two dippolents are nearly equal in size, strength, age, etc. Sometimes, when young people have an angry confrontation, they will get into a fight before realizing what they've gotten themselves in remiring their differences with physical forces. Older, more mature adults, though, should be able to derive greater satisfaction in settling disagreements by means of the intellect once that distinguishes man from brute.

Can a child love negligent parents?

YES; even if a child's parents supply only the barest necessities for survival, they are the only means of support the youngster knows. A son, for instance, will try to win their approval somehow, by working hard at school, for example, or by helping around the house. Of course, the emotional problems are almost sure to set in when the child's defenses break down—the desires that shield him from the truth that his parents reject him.

Must a couple have the same ideals?

YES—as far as the goals a husband and wife want for each other. This does not mean they have to see eye-to-eye on every issue that comes up. They need just as well have opposing political views, sociological theories, etc. The saving grace in such a marriage is their love. This is the vital element that enables couples to have totally different interests in some areas yet encourages them to stress those ideals they have in common.

New Costumes

QUEBEC (CP) — The 15 young women acting as hostesses at this year's Quebec Provincial Exhibition are sporting bright new costumes. Attired in red pant suits topped with white bowler hats edged with red, the girls don red-and-white belted raincoats when bad weather strikes. The costumes and hats were all designed and manufactured locally.

SLICK TRICK

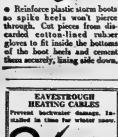

• Reinforce plastic storm boots so spike heels won't pierce through. Cut pieces from discarded cotton-lined rubber gloves to fit inside the bottoms of the boot heels and conceal them securely, lining side down.

EAVESTROUGH HEATING CABLES
Prevent backwater damage. Installed in time for winter snow!
Conkle ELECTRIC LIMITED
134 PINNACLE ST 968-3396

MAPLE SYRUP
QUINTE KIWANIS CLUB
Have a Further Supply of Ontario Eastern Counties
MAPLE SYRUP
For Delivery Call
962-7116
After 5 p.m.

cookes gourmet world
214 Front Street — Belleville
The Store You're Been Waiting For

• Imported Cheeses
• Bacon Basketware
• Indian Curry
• Escargots
• Amateur Wine Making Supplies
• Custom Blended Coffee

ANSWERS to Common Questions About Weight

Q: Will it take long for weight loss to become noticeable?

A: No. A new slimmer you will begin to show in just a couple of weeks, if you follow our program faithfully. We guarantee a minimum weight loss of 12 pounds in 4 weeks, or pay us nothing! Call Soon.

SPECIAL ! 2 FOR 1
10 VISITS FOR $10.00

SUNROOM, LOCKERS, SHOWERS AVAILABLE FOR MEMBERS

ACC SLIM and TAN HEALTH SALONS
116 FRONT STREET
BELLEVILLE
966-1833

family fair
We Dress Your Family in Style...FOR A WHOLE LOT LESS!

The years newest fabric look in our best selling imitation
PONY SUEDE & BUCKSKIN PANT COATS

Choose from 3 exciting styles all at one low price!
$34.88 each
A. Warm wear for winter days! Hooded pony suede lined and trimmed with snuggly pile.
B. Toggle and zipper closing. Handsome pony suede lavishly trimmed with shag fur around hood, hem and front.
C. Attractive embroidery brightens sleek pony suede. Shag trimmed hood, cuffs and hem. Quilt lined.
All styles in Tan, Brown and Natural. Sizes 10-18.
CHARGEX

Leather Look
VINYL HANDBAGS
$2.99 each
Accessory plus! Shoulder bags or double-handled style with flap-over or zip top.

Fabulous Fashion Value!
SUEDED COWHIDE PANT COATS
$39.88
Fashion flair in super styles. Single breasted with slanted belts and pockets. Popular Norfolk double breasted styling. Brown, Purple, Navy, Burgundy, Tan. 8-18. 7-14.

family fair
OPEN THURS. & FRI. NIGHTS 'TIL 9 P.M.
Belleville Plaza

Matte Jersey A Favorite for Fall

NEW YORK (CP) — Fabrics play an important role in this fall's fashion with matte jersey the favorite. It's also chosen, classy feminine qualities typify fall of 1972 and it has both daytime and evening life.

For daytime, matte jersey appeared in a luxe-length burgundy dress with a wide self-knot belt by John Anthony, one of the class-cut classic styles that won him a recent Coty Fashion Award. He also showed a number of matte jersey cards, a favorite with him, to be worn with shawl or cape.

For evening, matte jersey was equally effective in the Malcolm Starr collection. One handsome topaz style included both a plunge neckline and the new deep dolman sleeves. Another evening concept by Nat Kaplan was the marriage of matte jersey skirts, both knee and floor lengths, with metallic brocade bodices.

Matte jersey, of course, means Jersey with a dull finish. Traditionally jersey is a flat knitted wool fabric, usually made on circular machines and has the comfortable and stretch. It can be knitted in a variety of weights and patterns. With the advent of man-made fabrics there's now also synthetic jersey.

Jersey gets its name from the Channel island. Its fishermen wore knitted pullovers and caps. Jersey stepped into high society some 90 years ago when actress Lillie Langtry wore the first jersey dress to the races at Longchamps in Paris.

She was born on Jersey and decided to use Jersey. But being Lillie Langtry she had the famous couturier, Worth of Paris, make the gown. Its description sounds much like fall. 1972: "A deep blue pleated, skirt united to a tight-fitting bodice with a red sash." Lillie and the dress were a sensation.

Lillie, of course, set many styles. She was the darling of the era. Kings and princes squabbled to be her escort. She owned a white yacht larger than that of the King of England, ran a racing stable and owned a fantastic collection of jewels. Obviously anything that the Jersey Lily introduced found immediate acceptance. So jersey came full blown into the fashion world.

Naturally there were seasons when jersey wasn't popular. But every decade it seems to have emerged again as a favorite. In 1941, for example, the interest in new draped styles brought its return. In the spring of 1957 wool jersey was back in a big way, especially for cocktails. By the fall it emerged as the popular cost and silk fabric. Again in 1963 jersey was important. Now for fall, 1972, is back where Lillie Langtry started it, at the top.

Incidentally, home sewers must take extra care with wool or rayon jersey. It's stretchable. So use extra pins, every inch or so, when pining the pattern on, to make cutting accurate. Use sharp pins so as not to pull the fabric. Use straight seam binding on any bias seams. Pin a strip of thin paper to the fabric before using the sewing machine. This helps avoid stretching or puckering. The paper can be torn away after the seam is stitched.

Other fall styles in wool jersey include Geoffrey Beene's blue coat-dress and Adele Simpson's a three-back black dress with its own jacket, black fox collared and cuffed.

JERSEY FOR FALL — This soft jersey jumper with deep V-neckline is matched with turtle-neck sweater. From Bill Blass of New York, outfit is typical of fashions for the fall. (CP Photo)

Golf Draw

Women's Golf Drive FRIENDLY DAY
Thursday, Sept. 28, 1972
A.M.

9.00—Hettie Dyble
Anna Grenke
Alice Weese
9.07—Jean White
Lillian Peddle
Judy Caswell
9.14—Win MacKeen
Polly Phillip
Marion Adams
9.21—Carrie Mahoney
Asa Ryan
Goodie Wynn
9.28—Dods Adams
Mary Deakin
Anita Johnston
9.35—Gloria Mack
Muriel Fawcett
Norma Wagner
9.42—Hazel Fiperal
Fran Bannon
Ellen Brain
9.49—Ann Lavin
Anne Acton
Helen McCorquodale
9.56—Audrene Moorman
Bev Adams
Anne Fisher
10.03—Helen Lewis
Eva Ketcheson
Beth Dunfield
10.10—Betty Parsons
Joan MacLennan
Roberta Vice
10.17—Daily Diamond
Ann Titus
Helen Philp
10.24—Betty Ingram
Pearl Caswell
Carol Wilson
10.31—Joy Bowerman
Vee Allers
Dorothy Swindell
10.38—Betty Kelsey
Ruth Stevie
Sybil McLachlan
10.45—Bea Hamilton
Noni Gibbon
Marylea Burt

Women Writers Wanted

TORONTO (CP) — Toronto's newest publishing house has an open-door policy for aspiring writers.

Anyone can walk in with a manuscript—providing they're Canadian, and female.

Talent helps, too.

"We're trying to encourage Canadian women to write," says Sandra Foster, "but we won't publish them just because they're women."

One of the founders of the Canadian Women's Education Press, she says the venture "will only publish good material, but if people submit something to us that isn't up to our standards, we try to give them creative criticism."

The publishing house was started last February by a group of women who call themselves a "Women's Liberation collective."

Its staff now numbers 18, half of them volunteers and half paid by a Local Initiatives Program grant, first obtained last winter and then extended until the end of September.

The group's first book has just rolled off the presses. Its called Women Unite!, and is an anthology of articles on the women's movement in Canada.

Members of the collective say it grew out of the lack of strictly Canadian material available for women's studies courses in schools and colleges in Canada.

The collective's first book covers most elements of concern to the women's movement in Canada.

Included are articles on the history of the movement in Canada, co-operative day-care centres, abortion laws, the status of women, working women, and sexual myths.

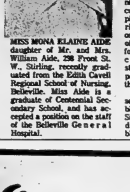

MISS MONA ELAINE AIDE daughter of Mr. and Mrs. William Aide, 298 Front St., W., Stirling, recently graduated from the Edith Cavell Regional School of Nursing, Belleville. Miss Aide is a graduate of Centennial Secondary School, and has accepted a position on the staff of the Belleville General Hospital.

CLUB ACTIVITIES

MADOC SENIOR CITIZENS

MADOC — Recently the Madoc and district Senior Citizens' Club No. 673 held a regular meeting at the United Church basement. Fifty members and 18 guests signed the attendance book. The meeting opened in the usual manner with devotions by Mrs. Beard, worth in the chair. She spoke a word of welcome to all. The minutes of the previous meeting were read by secretary, Mrs. Johns.

Business and correspondence were dealt with. A receipt was received for the membership fee sent to USCO. An invitation has been received from the Belleville Senior Citizens Club to attend the carnival tea and bazaar on October 3. Mrs. Johns gave the highlights of a bulletin she had received from the USCO. Plans were made for a bus trip north on October 3. Further details will be available at the next meeting. A satisfactory treasurer's report was given. Jim Rollins celebrated his 80th birthday September 3.

Mrs. Broadworth read an interesting story, which had been written by Mr. Beard.

The remainder of the afternoon was spent in playing various games. The lunch committee served lunch and a social half hour followed.

The next meeting will be held at the usual time and place, on Wednesday, September 27.

* * *

TWEED SENIOR CITIZEN'S CLUB NO. 328

TWEED — The September meeting of the Senior Citizens' Club No. 328 was held in St. James' Anglican Church Hall, with an attendance of 70 members. This was the first meeting commencing the fall season and activities of the "Young At Heart". New members were accepted.

Harries Jenkins, president, chaired the meeting. There were three birthdays recognized in the usual manner. An invitation was received from the Belleville Senior Citizens Club to attend the carnival tea and bazaar on October 3. Mrs. Johns gave the highlights of a bulletin she had received from the USCO. Plans were made for a bus trip north on October 3. Further details will be available at the next meeting. A satisfactory treasurer's report was given. Jim Rollins celebrated his 80th birthday September 3.

Mrs. Broadworth read an interesting story, which had been written by Mr. Beard.

The remainder of the afternoon was spent in playing various games. The lunch committee served lunch and a social half hour followed.

The next meeting will be held at the usual time and place, on Wednesday, September 27.

* * *

TWEED SENIOR CITIZEN'S CLUB NO. 328

TWEED — The September meeting of the Senior Citizens' Club No. 328 was held in St. James' Anglican Church Hall, with an attendance of 70 members. This was the first meeting commencing the fall season and activities of the "Young At Heart". New members were accepted.

Harries Jenkins, president, chaired the meeting. There were three birthdays recognized in the usual manner. An invitation was received from the Belleville Senior Club to attend the carnival tea and bazaar on October 3. Mrs. Johns gave the highlights of a bulletin she had received from the USCO. Plans were made for a bus trip north on October 3. Further details will be available at the next meeting. A satisfactory treasurer's report was given. Jim Rollins celebrated his 80th birthday September 3.

Mrs. Broadworth read an interesting story, which had been written by Mr. Beard.

The remainder of the afternoon was spent in playing various games. The lunch committee served lunch and a social half hour followed.

The next meeting will be held at the usual time and place, on Wednesday, September 27.

* * *

C.N.R.A. Ladies Auxiliary

The C.N.R.A. Ladies' Auxiliary held its first meeting for the fall and winter season at the newly renovated Club Canara.

President Mrs. Alice Storms presided over the business of the evening and welcomed all members back, after the summer holidays.

Mrs. Scott reported calls, and cards sent to hospital, as well as home calls to sick and shut-ins.

T. Nisbitt was in charge of the monthly draws, won by E. Gulliver and J. Scott.

The meeting adjourned and the social evening was conducted by E. Gulliver's group.

Bingo was enjoyed and refreshments served.

THREE TIMES THREE

QUEBEC (CP) — Mrs. Gordon Riddoch, 26, of Shannon, Que., recently entered Jeffrey Hale Hospital at 3 p.m., had triplets and recovered in Room 333. The multiple birth-first of its kind recorded at the hospital — brings the Riddoch family to five children—all boys.

Church Groups

ST. JOHN'S ACW

MADOC — St. John's ACW met at the home of Mrs. Elva Brownson with 16 members present.

Mrs. Dorothy Empey read a letter from the Bishop published in "The Ontario Churchman."

Correspondence was read, including an order form for 1973 church calendars. It was agreed to obtain 60 for sale in the parish.

In the absence of the secretary, the president Mrs. Mary Barton reported on finances, including proceeds from the bake sale, Senior Citizen picnic, strawberry social and a wedding reception. Plans for a turkey supper were outlined. More will be discussed about this next meeting.

Light refreshments were served.

The hostess next month will be Mrs. Joan Reynolds.

Bonita BEAUTIFUL SHOES Bonita
249 FRONT STREET BELLEVILLE

CLOSE OUT SALE
CONTINUES!

HANDBAGS
REG. TO 16.00
40% Off

$5. CASUAL & DRESS BLACK, BLACK SUEDE, BROWN & GOLD, SILVER EVENING SHOES INCLUDED IN THIS GROUP.
Reg. to $15.

$8. ALL THE LATEST COLORS IN OPEN AND CLOSED FASHION SHOES.
Reg. to $18.

LADIES' FASHION SHOES
REG. TO 16.00
$3.00

20% OFF

SPECIAL BONUS
20% Off Fall and Winter Inventory
INCLUDING OUR WINTER BOOTS
HANDBAGS, ALL THE LATEST HEELS

OPEN
THURSDAY & FRIDAY ..... 9 A.M. TO 9 P.M.
SATURDAY ..... 9 A.M. TO 6 P.M.

Bonita BEAUTIFUL SHOES
249 FRONT STREET – BELLEVILLE
PHONE 962-1732

Frankford Personals

FRANKFORD — Frankford United Church Women (U.C.W.) are holding a coffee party this Thursday from 2 to 5 p.m. and again from 7 to 9 p.m. There is to be quilting all day long for those who would like to help. The coffee party is organized to aid in the community recreation program, then, a slight charge will be made.

Mr. and Mrs. Harold Elliott of Shilling, were Sunday afternoon callers of Mrs. Wm McLaren, of Frankford.

Mrs. Edna Patrick and Mrs. Ruth Smith, of Frankford, are attending the tenth convention for the Women's Auxiliary, in Windsor.

The Free Methodist Church is registering boys and girls in the Christian Youth Crusaders (C.Y.C.) this Monday evening, in Frankford. Ahead at producing Christian Citizens, they have "Timothy", the "Cadets", and the Crusader Teams, covering grades 1 through 8. The overall director, Leone Teddy, of Frankford, along with approximately seven adult leaders, are ready to start their program on October 2.

The regional meeting of the C.W.L. held in Picton last Sunday was attended by Mrs. Frank Long, Mrs H. J. Cgnter, Mrs. Eleanor McKeown, Mrs. Rose Turley and Mrs. Earle Baker, all of Frankford.

The St. Francis of Assisi, Frankford, held a euchre party on Monday evening with the following winners: Mrs. Myrtle Johnston, Trenton, Mrs. Ruby Partington, Frankford. Gerald St. Hilaire, Trenton, G. C. Partington, Frankford, and the door prize was won by Stan Meeks, Stirling.

COMING!!
OCTOBER 11th
ST. JOSEPH'S SCHOOL AUDITORIUM
"Road To Fashion"
BY
McIntosh Bros. Stores Ltd.
8.15 P.M.
Tickets 1.00 - Students 75c
AVAILABLE AT McINTOSH BROS. STORES LTD.
Mc
80 years in business to serve you
257 FRONT ST. 968-5706
Sponsored by St. Joseph's C.W.L.

We're the ONLY weight control organization that helps you lose weight from Halifax to Vancouver.

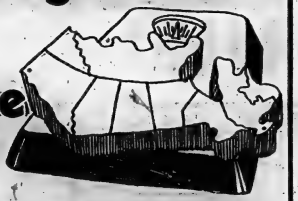

Ours are the ONLY weight control classes licensed by Weight Watchers International, Inc. in this area.

What to look for: This symbol. This distinctive lettering. WEIGHT WATCHERS

Jean Nidetch, Founder and President, the woman who helped change the shape of the world. • New 3-in-1 bonus program that has swept Canada • Classes coast-to-coast. The only weight control organization that can help you lose weight and keep it off-throughout Canada • 10 years experience • Surprise premiums • Why settle for anything less? Join NOW.

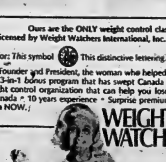

Trademarks used under authority of Weight Watchers International, Inc., trademark owner. © Weight Watchers International 1972 all rights reserved.

Classes now open!

Thursday, 7:30 P.M.
at: Canadian Legion Hall
132 Pinnacle Street
Belleville, Ontario
(other locations opening soon)

FOR MORE INFORMATION, PHONE
613-238-1167

walkers TARGET SALE

BONANZA DAY
THURSDAY, SEPTEMBER 28th

NYLON LOVELIES by KAYSER-ROTH
Ord. $12. to $15. ea. 5.99

A. The sleek shirt for sleeping or lounging in Antron 111. Confetti stretch dot lace trims the collar, armholes, button bodice as well as the neckline and the amazing side slit. S-M-L.

B. Bold and dramatic. Contrasting colour sheand neckline, down bodice front and at the empire waist. Very elegant in Antron 111 Nylon Tricot. S-M-L.

We've shown only two but we have many more styles in lovely Kayser-Roth gowns at this fabulous low price. All kinds of colours too!

PRETTY KNITS AT A PRETTY SMALL PRICE
4.99

Pick a knit, pick two! Priced just right to add a few of these great looking dresses to your wardrobe. Choose a long sleeve turtle neck style, a short sleeve V-neck or a short or long sleeve crew neck style. 100% Acrylic knit in Off White, Cinnamon, Red, Brown, Gold. S-M-L.

100% WOOL WORSTED SKIRTS
5.99

Skirts are big this fall and we've rounded up some beauties for you at a budget-minded price. Choose a style with side pleats or a classic A-line. Team them up with blouses and sweaters and vests and join the layered revolution. In four go-with-almost-anything colours: Brown, Black, Navy, Grey. Sizes: 8-20.

ACRYLIC CARDIGANS
4.99

Our buyer made a special purchase of these first quality cardigans and we've put a special price on them for you. They're easy care and washable, plus very good looking. In a great choice of fashion colours: Turquoise, Yellow, Apricot, Beige, White. Sizes: S-M-L. Come on in and try one on, you'll love it.

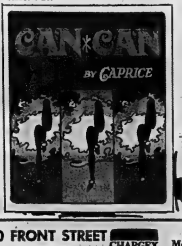

CAN CAN ANNUAL 20% OFF SALE
Reg. ea. $1.50
ea. 1.20 or 3/3.45

It's a golden opportunity to stock up on Can Can panty hose for Fall and Winter wearing. Choose from two styles: Day Sheer-long wearing, with reinforced panty, nude heel. Colours: Palms, Roma, Terre, Charcoal. All Sheer-20 denier, plain knit, nude from top to toe. Colours: Palms, Roma, Terre, Navy, Taupe, Rust, Burgundy, Green. Both in Average, Tall or Extra Tall sizes.

USE YOUR CHARGEX CARD AT WALKERS. CHARGEX

270 FRONT STREET
968-5751
CHARGEX

STORE HOURS:
Mon., Tues., Wed., 9 a.m. to 5:30 p.m. Thurs. & Fri. 9 a.m. to 9 p.m. Saturday, 9 a.m. to 5:30 p.m.

Broadcasting Policies Costly But Necessary Says Juneau

OTTAWA (CP) — Canada's broadcasting policies have created a costly system, Pierre Juneau told an international symposium on cultural and linguistic diversity Tuesday. But it is a necessary means of coping with "a social reality with which broadcasting s y s tems must deal."

Mr. Juneau, chairman of the C a n a d i a n Radio-Television Commission, was elaborating on a paper he had prepared for the symposium, attended by more than 25 government and academic experts from 25 countries.

"Even in very wealthy countries, there are very few systems like this," he said, pointing out that Canada has a high number of available broadcasting outlets per capita in comparison in most developed countries.

"In Canada, the effects of the electronic media pull in the directions of both homogenization and fragmentation. The problem for the executors of national broadcast policy is to steer a course between both forces.

"The culturally heterogeneous state is almost an aberrant form. . . . Cultural heterogeneity may be a desirable reality, not a cross to be borne bitterly. Individuals and cultures mature in the process of challenge-and-response with other cultures.

"Canada as a basic principle has chosen a bilingual system of broadcasting and one that makes room available to all majority cultures possible.

"The idea is that each group should make a concrete cultural contribution to the national broadcasting system, so that all groups may benefit from the encounter. But the success of a society in achieving this goal will be as much a measure of its will and imagination as of the technologies at its command."

Mr. Juneau directed many of his remarks toward a statement by Dr. Y. V. L. Rao, communications specialist from Singapore, who said fostering and encouraging diversity within a country was a luxury poorer countries could not afford as it would impede development.

The CBTC chairman agreed that "African and Asian nations have to maintain their particular identities because they have the same complexities that we have."

"On the other hand if they don't develop a dialogue with the rest of the world, then it is very bad for their own culture."

Women Said Near Slaves

OTTAWA (CP) — Jamaican women are being used as near-indentured servants, a provincial government report indicated Tuesday.

The women, the report says, are lured to Canada by glowing descriptions . . . produced by Jamaican agencies and find themselves employed as domestics working long hours for pay far lower than they were told to expect.

The situation was revealed by two Ottawa university students working for the ministry of community and social services this summer.

They found that some of the women were told they owed five years work to their employers, who had paid part of their transportation costs from the West Indies.

The students discovered the situation when they sent out letters offering assistance to new arrivals in Canada.

Man Hit by Shotgun Blast

NORTH VANCOUVER (CP) — A convicted drug trafficker whose wife lost both legs in an underworld bombing in 1976, Tuesday had his legs shattered by a shotgun blast.

Boyd said they believe a man who stepped out of the shadows and shot Dallas Boyd, 41, at point-blank range in the underground parking lot of an apartment block was a hired gunman.

Boyd, they said, was the suspected intended victim of a car bombing at Boyd's home Feb. 21, 1976.

Instead, his wife Jeanette was the one who started up the family car that day, touching off a dynamite bomb taped under the hood. Both her legs were amputated. Boyd was not in the car.

Boyd was taken to the same North Vancouver hospital about 4 a.m. Tuesday after he had bobbed and crawled up a flight of stairs from the underground parking lot and aroused the apartment's black manager.

Police said after Boyd had undergone extensive surgery that he likely would keep his legs, but had suffered "extreme damage to both knees."

The shooting occurred seconds after Boyd had parked his car and was walking towards his suite on the first floor.

The gunman stepped out of a shadow area and at a range of about seven feet fired one blast from a single-barrelled shotgun.

The gun was found later a short distance from the apartment block where it had either been discarded or dropped accidentally.

Police said Sgt. was significant that Boyd was shot in the legs and not murdered.

"It was, in effect, a face-to-face confrontation and all the gunman had to do was to raise the barrel of the shotgun a little bit and Boyd would have been a dead man," said one police officer.

Boyd has admitted convictions for drug trafficking, drug possession and car theft dating back to 1956. But he says he has had no contact with the underground since 1973.

His condition Tuesday night was listed as satisfactory.

Boyd and his wife have been separated for several months, police said.

Pacific Rim Station Opened

LAKE COWICHAN, B.C. (CP) — Canada's first Pacific coast domestic earth station was opened six miles south of here Tuesday by federal Communications minister Robert Stanbury.

The station, on an 83-acre site, will transmit through a concave dish 100 feet in diameter. It will relay color television and some 2,500 telephone channels to Pacific Rim countries.

Initially, the Lake Cowichan station will be working directly with others in Australia, Hong Kong, Japan and the Philippines. Early next year service will be extended to New Zealand and China.

After opening the station, Mr. Stanbury activated a switch which projected a film from Canberra, Australia, and while recuperating at her home in Darby, Vt., from a case of pleurisy.

Author Better

BURLINGTON, Vt. (AP) — Author Pearl Buck was reported in improved condition Tuesday by physicians at Vermont Medical Center. Miss Buck, 80, was admitted to the hospital Sunday after she developed abdominal discomfort while recuperating at her home in Darby, Vt., from a case of pleurisy.

We're Proud of Our Paint...
You're Proud of Your Home...
LET'S GET TOGETHER!!

WE GUARANTEE DELIVERY WITHIN ONE HOUR!

3 DAY SALE!
THURSDAY, FRIDAY & SATURDAY, SEPT. 28-29-30

PAINT AND WALLPAPER SPECIALS

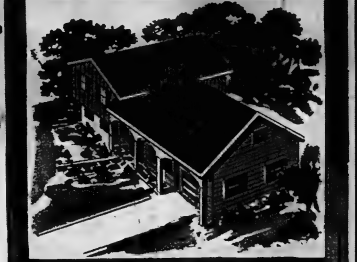

ENTIRE STOCK OF PAINT GOES ON SALE!
ALL IN STOCK CORONET WALLPAPER GOES ON SALE!
ALL OTHER WALLPAPER..... 20% OFF

3" CAROUSEL PAINT BRUSHES 9¢ ea
With any paint purchase. ..... Reg. $1.98

Exterior Oil Base HOUSE PAINT Reg. $14.90 Gal. Special! Now ..... $9.49 gal.

EXTERIOR LATEX PAINT Reg. $13.69 Gal. Special! Now ..... $8.99 gal.

Interior Semi Gloss Enamel KEM GLO Reg. $15.50 Gal. Special! Now ..... $10.49 gal.

PORCH & FLOOR ENAMEL Reg. $13.35 Gal. Special! Now ..... $8.99 gal.

Interior Paint (Latex Flat) SUPER KEM-TONE Reg. $12.35 Gal. Special! Now ..... $8.49 gal.

Interior Oil Base Paint KEM HI-GLOSS Reg. $16.50 Gal. Special! Now ..... $11.95 gal.

SALE 3 DAYS ONLY!

CREDIT TERMS AVAILABLE

WATER TRAYS WITH ANY WALLPAPER PURCHASE REG. 59c ea. NOW ..... EA. 17c

ALL IN STOCK
CORONET WALLPAPER 89¢ single roll

Sherwin-Williams is proud to announce the appointment of Mr. Henk Frijters, Graduate Interior Decorator from Brussels.

SHERWIN-WILLIAMS PAINTS
CO. OF CANADA LIMITED
303 FRONT STREET BELLEVILLE PHONE 962-5424

Downtown
the Selections at Marianne's

miracle Food Mart

CONTINENTAL PORCELAIN
China Coffee Mugs 97c EACH
Cake Plates 97c EACH

A NEW CONCEPT FOR TODAY'S GRACIOUS LIVING
• ONLY TOP GRADE INGREDIENTS ARE USED... To fabricate the porcelain china products.
• CLASSIC FOOTED BASES... on the porcelain mugs are difficult for the manufacturer to produce, thus increasing the value to the consumer.
• FINE DECORATIONS... The appeal of the Porcelain China Mugs and Cake Plates becomes obvious upon examination of the fine decorations. The finest silk screen decorations are used. A three dimensional decal process used in 90% of all high priced department store lines. A silk screen is more expensive to prepare because of the number of times it has to be run through the color application process. The hand applied gold or platinum band is the finishing touch that spells excellence in China Mugs and China Cake Plates.

A TOUCH OF SOPHISTICATION FOR WOMEN WHO WANT SOMETHING SPECIAL FOR SERVING WHEN FRIENDS DROP BY, ANYTIME.

miracle Food Mart

IF IT'S NOT A MIRACLE PRICE IT'S NOT LOW ENOUGH!

a miracle EXTRA

WHAT IS A MIRACLE EXTRA?

A Miracle extra is an extra savings made possible by unusual purchases or a Manufacturer's temporary allowance.

a miracle EXTRA
READY CUT
Catelli Macaroni
8 OZ. BOX
9¢

a miracle EXTRA
FAMILY PACK
Imperial Margarine
1 LB. PKG.
88¢

a miracle EXTRA
POWDERED
Tide Detergent
5 LB. BOX
$1.68

a miracle EXTRA
POP IN THE TOASTER FROZEN
Aunt Jemima Waffles
10 OZ. PKG.
3/$1

a miracle EXTRA
BREAKFAST TREAT
Quaker Oats
QUICK - 2 LB. 4 OZ. BOX INSTANT - 2 LB. BOX
39¢

EVERYDAY LOW PRICES
FRESH PRODUCE
DOLE
BANANAS
LB. **13¢**

NO. 1 GRADE NEW TABLE STOCK
POTATOES
10 LB. BAG **45¢**

NEW
Golden Cherry · Chocolate White
STEINBERG
Cake Mixes
19 OZ. BOX
33¢

a miracle EXTRA
ROYALE ASSORTED COLORS
Bathroom Tissue
2 ROLL PKG 2 PLY
29¢

a miracle EXTRA
WHITE SWAN ASSORTED COLORS
Bathroom Tissue
4 ROLL PKG. 1 PLY
49¢

a miracle EXTRA
CARLTON CLUB ASST'
Soft Drinks
24 X 10 FL. OZ. TINS
$1.69 CASE

a miracle EXTRA
PRESTIGE
Garbage Bags
PKG. OF 25
79¢

MEMO FROM HELEN GAGEN

STILL TIME TO STORE FOR WINTER USE

This summer's poor weather has cut production of many backyard-grown vegetables. The smaller harvest is reflected in higher prices now, and importers say their vegetable prices will increase still more next winter.

If you have the facilities, you will be wise to freeze some autumn vegetables at their peak and can tomatoes, and pickle beets, for cold weather use.

Those who have suitable cool, dark storage space should also put in a supply of potatoes, onions, cabbage and turnips, in preserve style.

My bulletin this week at your Miracle Food Mart Information Desk gives some freezing hints, and a recipe for pickled beets.

FOOD QUESTIONS — FOOD ANSWERS

You're not alone. Helen Gagen is listening. Write: Box 777, Station K, Toronto 12.

EVERYDAY LOW PRICES
FROZEN FOODS
ROYAL EVE CONCENTRATED ORANGE DRINK 12 FL. OZ. TIN **3/1.00**
ARCTIC GARDEN CANADA FANCY PEAS 2 LB. BAG **39¢**
ARCTIC GARDEN CANADA FANCY CORN 2 LB. BAG **49¢**
PRAIRIEVALE CANADA FANCY CHOPPED BROCCOLI 2 LB. BAG **49¢**
SIMMONS FROZEN WHITE BREAD DOUGH PKG. OF 2 (411 G.) **79¢**

EVERYDAY LOW PRICES
CANNED VEGETABLES
ROSEDALE CANADA CHOICE WHOLE KERNEL CORN 7 FL. OZ TIN **10¢**
CANADA STANDARD NAPPYVALE PEAS 14 FL. OZ TIN **18¢**
IDAHOAN INSTANT MASHED POTATOES 4 OZ. BAG **29¢**
RITZERA PIECES & STEMS MUSHROOMS 10 FL. OZ TIN **3/1.00**
ORCHARD KING CANADA CHOICE LAU GREEN BEANS 20 FL. OZ. TIN **13c**

EVERY DAY LOW PRICES
FROZEN FOODS
CHOCOLATE OR BANANA MACARIN CAKES 14 OZ PKG **59¢**
PROBO CANADA CHOICE FRENCH FRIED POTATOES 2 LB BAG **29¢**
YORK PURE CONCENTRATE ORANGE JUICE 12 FL OZ TIN **3/1.00**
ASST. W-GRAVY - HOLIDAY FARMS FROZEN MEAT DISHES 8 OZ PKG **29¢**
VICK'S FROZEN RICH 32 FL OZ CTN **37¢**

EVERYDAY LOW PRICES
DRINKS
PREMIUM QUALITY PURE GOLD GROUND COFFEE 1 LB TIN **79¢**
ELM RIDGE TEA BAGS 100's BAG **69¢**
PANTRY SHELF APPLE DRINK 48 FL OZ TIN **29¢**
HERSHEY INSTANT CHOCOLATE 2 LB TIN **79¢**
PET SKIMMED POWDER INSTANT MILK 2 LB BOX **$1.49**

EVERYDAY LOW PRICES
DAIRY ITEMS
FIELDS O' CLOVER CANADIAN MILD CHEDDAR CHEESE 10 OZ PKG **69¢**
FIELDS O' CLOVER CANADIAN MEDIUM CHEDDAR CHEESE 10 OZ PKG **75¢**
SWISS STYLE ASST'D GAY LEA YOGURT 4 FL. OZ. **6/1.00**
CANADIAN PROCESS KRAFT SLICES PKG. **$1.69** CHEESE SLICES
PROCESS KRAFT CHEEZ WHIZ 5 LB JAR **$3.59**

EVERY DAY LOW PRICES
MISCELLANEOUS ITEMS
CARNATION COFFEE MATE BONUS JAR 16 OZ. **97¢**
CANNED BURNS HAM 7½ LB TIN **$1.59**
ASST'D ROBIN HOOD PUDDINGS 2 OZ BOX **4/99**
KELLOGG'S RICE KRISPIES 10 OZ BOX **62¢**
NABISCO SHREDDED WHEAT 24 OZ BOX **59¢**

EVERYDAY LOW PRICES
BAKERY ITEMS
SCONE OR BROWN'S SLEEVE BUTTERCUP FARM ROLLS PKG OF 12 **3/1.00**
BUTTERCUP FARM CINNAMON BUNS PKG OF 6 **2/89¢**
BANQUET FRUIT CAKE 8 LB PKG **$1.99**
BUTTERCUP FARM HOT CROSS BUNS PKG OF 6 **39¢**
CHRISTIE'S BREAD CRUMBS 11 OZ BOX **33¢**

EVERY DAY LOW PRICES
HEALTH & BEAUTY AIDS
REGULAR OR GREEN FAMILY CLOSE UP TOOTHPASTE 5 OZ TUBE **69¢**
RIGHT GUARD 4 OZ TIN ANTI PERSPIRANT **88¢**
1% OR 2% SYL OR 2% OZ. AER OR 1.5 OZ. TU HEAD & SHOULDERS SHAMPOO EACH **88¢**
ASST'D VYVET LADY PATRICIA SHAMPOO 16 OZ BTL **77¢**
REGULAR OR MINT FAMILY 100 ML CREST TOOTHPASTE **88¢**

EVERYDAY LOW PRICES
CANNED FRUIT
SMART'S CANADA FANCY APPLESAUCE 14 FL OZ TIN **7/1.00**
ABBOTSFORD FANCY FRUIT COCKTAIL 14 FL. OZ TIN **29¢**
GOLD REEF SLICES FANCY PEACHES 28 FL OZ TIN **3/1.00**
ORCHARD KING CANADA CHOICE DESSERT PEARS **39¢**
WENLEY CANADA CHOICE WHITE CHERRIES 14 FL OZ TIN **4/1.00**

EVERY DAY LOW PRICES
HOUSEHOLD NEEDS
STEINBERG 6-PACK LIGHT BULBS 60 W OR 100 W **88¢**
SYLVANIA ASST' COLORS FAT ALBERT LAMP **$1.35**
SCANDINAVIAN ASST'T CUT GLASS STEMWARE SET OF 6 **$1.17**
POWDERED SUNLIGHT DETERGENT 10-OZ. 61-OZ. BOX **$1.58**
SOFT PINK LIQUID DETERGENT 64 FL OZ BTL **69¢**

ONTARIO'S LEADER IN FOOD DISCOUNTING

miracle Food Mart

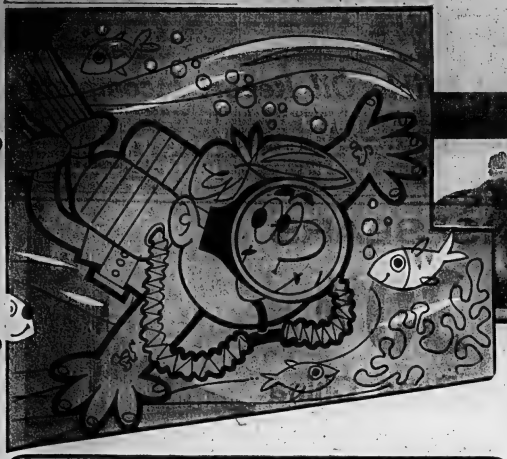

miracle Food Mart

FROZEN UTILITY ROASTING OR
Frying Chickens
3-5 LB. SIZE
38¢ LB.

TAST-EE BRAND FROZEN
CUT INTO SERVING PORTIONS
Stewing Chickens
FOWL FOR STEW, ROASTING OR PARTICULARS.
29¢ LB.

An exciting way to SAVE EVEN MORE at Miracle.

CANADA 'A' GRADE BEEF
WHOLESALE BEEF CUTS
UP TO 20% LOWER THAN RETAIL PRICES.

YOUR CHOICE-WHOLE OR CUSTOM CUT & PACKAGED READY FOR YOUR FREEZER.

CANADA 'A' GRADE BEEF — NATURALLY AGED FOR PEAK TENDERNESS & FLAVOUR
CANADA 'A' GRADE BEEF
FULL HIND QUARTER
MIRACLE PRICE
LB. **78¢**
Approx. 120 lbs.

Hind Quarter, Custom cut & packaged ... MIRACLE PRICE **83¢**

CANADA 'A' GRADE BEEF — NATURALLY AGED FOR PEAK TENDERNESS & FLAVOUR
CANADA 'A' GRADE BEEF
FULL FRONT QUARTER
MIRACLE PRICE
LB. **49¢**
Approx. 130 lbs.

Front Quarter, Custom cut & packaged ... MIRACLE PRICE **54¢**

CANADA 'A' GRADE BEEF
FULL SIDE
MIRACLE PRICE LB. **62¢**
Full Side CUSTOM CUT & PACKAGED ... LB. **67¢**
Approx. 250 lbs.

HERE'S ALL YOU HAVE TO DO TO SAVE UP TO 20% ON YOUR FAVORITE BEEF CUTS
— Drop by the Miracle Food Mart nearest you.
— Ask the Meat Manager or Store Manager to place your order...and that's it.
— A team of trained men to save on the finest quality naturally aged beef.
— We sell only Canada 'A' Grade Beef.
— Guaranteed to please.

THIS IS WHAT OUR WHOLE SALE BEEF PLAN OFFERS YOU.
1. All meats are Federal Government Inspected Naturally aged Ontario or Western Canada 'A' Grade Beef.
2. All purchases 100% Guaranteed.
3. You may personally inspect & select your beef at the Miracle Food Mart nearest you.
4. Substantial Savings.

Available at ALL Miracle Food Mart Stores.

CANADA 'A' GRADE BEEF
Short Rib Roast
74¢ LB.

CANADA 'A' GRADE BEEF
Prime Rib Roast
6th TO 7th RIBS 3 TO 5 LBS. AVG.
98¢ LB.

CANADA 'A' GRADE BEEF
Rump Roast
From the
$1.18 LB.

POULTRY BUYS

FROZEN UTILITY ROASTING OR FRYING CHICKENS 3 to 5 LB SIZE — LB. 38¢
TURKEY WINGS — LB. 38¢
MEATY TURKEY DRUMSTICKS — LB. 39¢
MIRACLE PAK FROZEN GRADE 'A' CHICKENS 2 to 3 LB. — LB. 44¢
FROZEN CHICKEN LEG PORTIONS 10 LB. BOX — LB. 59¢
MIRACLE PAK FROZEN GRADE 'A' CAPONS 8 LB. AVG. — LB. 64¢
SUPERMARKET CORNISH HENS 20 OZ. AVG. — EA. 96¢

CANADA 'A' GRADE BEEF

Prepared ground for tenderness, flavour and juiciness — Excess waste, fat and bone removed before weighing

CANADA 'A' GRADE BEEF SHORT RIB ROAST 2 LBS. AVG. — LB. 74¢
ROUND BONE SHOULDER ROAST — LB. 74¢
TENDER BRAISING BEEF RIBS Try These BBQ'd — LB. 78¢
BRAISE OR STEW BEEF PLATE BRISKET — LB. 39¢
CANADA 'A' GRADE BEEF BONELESS ROLLED BRISKET — LB. 69¢
CANADA 'A' GRADE BEEF PRIME RIB ROAST 6TH TO 7TH RIB; 4 TO 5 LB AVG. — LB. 98¢

DELI & CHEESE TREATS

HOFFMAN'S, EUROPEAN STYLE COIL POLISH SAUSAGE — LB. 68¢
HOFFMAN'S EUROPEAN STYLE LIVERWURST MEAT SAUSAGE — LB. 79¢
SIERRA BRAND REGULAR, ITALIAN STYLE MORTADELLA — LB. 69¢
SWIFT'S DUTCH LUNCH SALAMI — Rk. 89¢
IMPORTED PRINSESS PROCESSED CHEESE — LB. 69¢
IMPORTED AUSTRIAN BLEU CHEESE — LB. 99¢
IMPORTED TRE STELLE HAVARTI CHEESE — LB. 99¢

PORK & LAMB BUYS

FRESH TENDER LEG OF PORK Tasty Pork Roast — LB. 69¢
FRESH MEATY GROUND PORK For Pork Pies or Meat Loaf — LB. 68¢
AUSTRALIAN SPRING LAMB SHOULDER LAMB CHOPS — LB. 55¢
AUSTRALIAN SPRING LAMB LEG OF LAMB Choice Shank Portion — LB. 59¢

BACON & SAUSAGES

TRAY PACKED COUNTRY STYLE SAUSAGES — LB. 48¢
MEATY HOT OR SWEET ITALIAN STYLE SAUSAGES — LB. 68¢
STORE CUT SIDE BACON By the Piece — LB. 68¢
PIONEER OR EMPIRE SLICED SIDE BACON 1 LB PKG. — 78c

MIRACLE FAVES

SCHNEIDER'S TASTY MEAT PIES Beef, Pork or Chicken — AVG. 39¢
VACUUM PACKED MAPLE LEAF SUPER FRANKS 12 OZ PKG — 54¢
WHOLESOME FROZEN BLUEFISH FILLETS 1 LB PKG — 44¢
TASTY FROZEN TURBOT FILLETS — LB. 78¢

FROZEN UTILITY YOUNG TURKEYS 16 to 24 LBS. — LB. 36¢
FROZEN YOUNG GRADE 'A' OVER 24 LBS. TURKEYS — LB. 39¢
SWIFT'S GRADE 'A' BUTTERBALL OVER 24 LBS. TURKEYS — LB. 54¢

IF IT'S NOT MIRACLE
"BUTCHER SHOP" QUALITY
IT'S NOT
HIGH ENOUGH!

MIRACLE FOOD MART – FAMILY CENTRE

Quinte Mall - Belleville

Open Monday and Tuesdays 9:30 a.m. to 6 p.m. Wed., 9:30 a.m .to 9 p.m. Thursday and Friday 9:30 a.m. to 9 p.m. Saturday 9:00 a.m. to 9:00 p.m.

Stanfield Skyhopping Through the North

DAWSON CREEK, B.C. (CP) — Robert Stanfield met stiff cheering, shouting, placard-waving and a dog named Trudeau Tuesday in a varied day that saw him fly almost 800 miles to speak in support of one candidate.

The Conservative leader spoke on a radio program, conducted a brief interview, addressed his first meeting of university students in the federal election campaign and mainstreeted in three sections of Vancouver.

After that he flew, first in his chartered jet and then in an elderly DC3 propeller aircraft, to this northern city of 18,000 to speak in support of Charles Oberle whom Conservatives say has a good chance of capturing the Prince George-Peace River seat from the Liberals.

"I'd fly twice that far to win a seat," a Conservative said as Mr. Stanfield continued to campaign hard to gain representation in a province that had no Conservative MPs in the last Parliament.

Mr. Stanfield returned to Vancouver Tuesday night and was to leave for the Fraser Valley to speak in support of other Conservative candidates officials have hope for.

The crew of the Conservatives' Air Canada chartered jet said that since the start of the campaign Sept. 30 the plane has flown about 25,000 miles in 50 hours of flying time. It has been out of action only 45 minutes.

During a morning open-line radio show Mr. Stanfield was needled by one listener over the fact that a family concert in Nova Scotia received government incentive grants.

At the University of B.C. he was greeted by students who demanded his reaction to such things as laws affecting homosexuals and abortion and his attitude toward the Vietnam war and the supplying of Canadian armaments to the U.S. armed services.

While mainstreeting in the Vancouver South and Vancouver Centre constituencies, a small child gave him a large red heart-shaped lollypop and he met a poodle named Trudeau. It bears the registered name of Pierre Elliott Trudeau "Nice dog," said Mr. Stanfield to the owner.

At Dawson Creek he told about 800 persons who filled a school auditorium that there should be joint Canadian-American negotiations aimed at improving the Alaska Highway which starts here, but he did not mention paving the gravel highway.

Wherever Mr. Stanfield spoke he reiterated his demand that the government say how much of a deficit is being run up by the unemployment insurance system.

Prime Minister Trudeau told in Medicine Hat, Alta., meanwhile, that the system has a deficit of several hundred million.

On the open-line show, Mr. Stanfield was told by one listener that while he criticized the government's spending tradition of incentive grants his party — Conservative Industries Ltd.—had received a grant.

Mr. Stanfield said he had nothing to do with the operation of the firm and that he presumed that the grant had resulted in expansion and thus more jobs. Conservative officials said later that the firm in question, N.S., was founded by Mr. Stanfield's grandfather, was left to his father, and now is operated by a brother and a nephew.

Mr. Stanfield had parcels used some shares in the company but had nothing to do with its operations.

Mr. Stanfield in an interview with reporters called for more details from the government on discussions with West Germany about a proposal for the shipping and processing of ore from Baffin Island.

Touching on a strong local issue, he said the Conservative government would do all it could to stop giant American carrying Alaska's tankers from using the Strait of Juan de Fuca, but admitted he wasn't sure anything could be done.

At the University of B.C. Mr. Stanfield declared that the Vietnam war was a U.S., not a Canadian, election issue.

He said a Conservative government would permit research in universities for the Canadian armed services.

Edible Oil Report Incomplete

OTTAWA (CP) — The federal health department is studying effects on health of partially edible oils used in margarines, salad dressings and other oil-based products, but final results are not yet available, Dr. Keith Murray, chief of the nutrition research division, said Tuesday.

He was commenting on a report that the health protection branch is considering imposing a limit on the amount of margarine used in margarine-making.

Dr. Murray said the research division has been conducting experiments "for a year or more" and that the program has included tests on digestibility of marine oils as well as vegetable oils such as rapeseed and soybean.

The program is part of a series of research projects being carried out in government departments or through research grants, to determine the effects of fatty acids on health, especially on blood vessels and heart disease, he said.

Research has linked heart lesions with the amount of hydrogenated oils used. Experiments have shown that fat infiltrates the heart muscles of rats when they are fed on a diet high in hydrogenated oils.

The Library Corner

By O. D.

PASSAGE TO AMERICA — Terry Coleman

This is the story of more than two million men, women and children who left England and Ireland to go to North America in 1846-55, which were by far the busiest years of British emigration in the nineteenth century. Why did they go, and what did they leave for? The difficulties of the long voyage and the adventures encountered after they arrived in New York, Montreal or Quebec, makes fascinating reading.

THE ENCYCLOPEDIA OF CANVAS EMBROIDERY STITCH PATTERNS — Katherine Ivrys

Most books on embroidery contain some stitch patterns, a chapter on color and design, some directions for make-up, etc., but nothing quite complete. This book covers one phase of embroidery only and does it thoroughly. It contains almost all known stitch patterns for canvas embroidery and is an invaluable help to needleworkers in all stages of the craft. The beginner can easily follow the directions and will be able to use the most intricate patterns, whilst the more advanced worker who has mastered the basic stitches and wants new patterns with more variety will also find plenty of interest.

FISH IN THE LAKE — Frances FKegerald

The title of this book "Fire in the Lake" comes from the I Ching, the Chinese book of changes, and it is the image of revolution. A great deal has been written about American involvement in Vietnam, and in Frances FKegerald's book we see how the Americans utterly misinterpreted the realities of the country, how they and the Vietnamese failed to understand each other's acts and motives. It ends with a powerful account of this "downward spiral" into a tragic tangle of political deception and human misery.

THE SECRET ARMY, THE IRA, 1916-1974 — J. Bower Bell

Mr. Bell spent more than two years doing on-the-spot research in Ireland and interviewed scores of IRA participants. As a result, his book is a vivid picture of the many tragic and foolhardy escapes of the IRA and a vital chronicle of its growth and development. The struggle for an Irish Republic has a history of almost two centuries and the IRA itself is over 35 years old. Time and again its means have proved inadequate, its opponents too strong, yet it has endured.

THE THOROUGHBRED — E. S. Montgomery

The Thoroughbred is planned as a text for the student or horseman to study and as a handbook to be used as a stepping stone to learning about the thoroughbred. In the past five decades the horse has been forced off the farm and replaced by cars, trains and airplanes. This book is a complete reference book on the breeding, foaling and rearing of the thoroughbred.

HOW TO AVOID BEGINNER'S MISTAKES IN SELLING REAL ESTATE — Tim Kirk

This is a book for the real estate salesman or woman — starting out in the business and who wants to move up quickly to greater success and a higher income. Some of the invaluable pointers Mr. Kirk gives to make you a top money-earner — how to make the telephone a positive selling partner — how to sell a house upon inspection — now and where to locate customers that are definite buyers and are just waiting to be approached by a salesman—and many many more selling techniques.

ANAF News

The Alec Adams night was a great success when one of the biggest crowds in a long time enjoyed the comfort of the Tartan Lounge, the songs and MC-ing of the inimitable Bill Salter and the augmented orchestra of Cam Walsh with his toe tickling music. Old Propaganda Pete rolled in about ten o'clock and he MC spotted him. Someone had informed Bill that it was his wedding anniversary and, you guessed it. He immediately called on the orchestra to play the Anniversary waltz and got Edna and Art up to dance it in solitary splendor and finished up with Let Me Call You Sweetheart in which everyone joined in the dance and sang the refrain in the happy couple. It was a great evening and thoroughly enjoyed by all.

At the general meeting on Thursday Oct 12, commencing at 1:30 p.m. before the social meeting starts, there will be the initiation of new members and the presentation of some 25-year pins.This will be followed by short talks on their overseas experience on their exchange visits with Hungary and Japan by those two fine air cadets, Lt. Hammond and K. Watson. It should be an interesting session and a good turnout is expected.

A team of Unit 281 golfers participated in the last Provincial tournament. They were up against some tough competition but succeeded in winning third place. In their first matches away from the club and believe they can do better In any future tournaments. The sports chairman and his committee are hoping to line up a Wednesday house darts league. A notice has been placed near the new trophy cabinet and, if you are interested it would be appreciated if you would sign the sheet. It is hoped to get started this coming Wednesday, to line up a schedule.

Next Saturday it is hoped to get the afternoon darts started again and also the opening of Mr. and Mrs. darts tournament. Remember the date, Oct. 7.

Gloomy, overcast skies with the threat of more rain accompanied by a chilly wind set the general public appreciated the splendid sacred concert played by the RCSCC Quinte while the RCMP Guard of Honor at the seating accomodation and provisions, 8th Squadron, half about thirty all ranks that paraded with the veterans and auxiliary members behind the combined color party and the Duke of Edinburgh Unit 281 Pipe band. The Unit Padre, Cyril Betts, gave the service and remarked that though we were there in remembrance of our departed comrades, the widows and families of these comrades needed the help and assistance to, in some measure, compensate for their tragic loss of their dear one and his support.Lt(N) Pay. Ian Rollies laid the wreath escorted by Legion President Harold Vaughan and unit 26 president Henry Ford while the RCSCC Quinte Band and the Unit Pipe Band played the last Post, Lament and Reveille.

On the sick list are Comrades J. Carr, 458 J. B. Bone, 726; M. Lennan, 619 and L. Bellinger, 613, A. McKenna, room 28, Queen's S C. Unit.

SIMPSONS-SEARS

SAVE 30%

Royal Albert Bone China

A long-awaited event! Distinctive English bone china by a famous maker at an extraordinary saving. Beautifully translucent. Chip-resistant—and durable. Stock up now!

35—China and Housewares

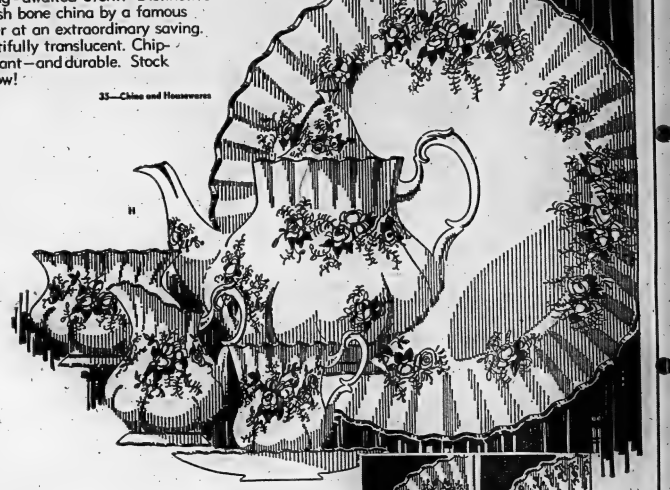

Reg. $16.50

11.55

'Old Country Roses'

5-pc. place setting consists of tea cup and saucer, 6½" plate, 8¼" plate, 10¼" plate.

ITEM	H Country Rose	C Valder	H 11 Lavender Rose 12 Memory Rose 13 Highland Thistle	G Petit Point & Silver Birch	G American Beauty
	Reg. Sale Qty	Reg. Sale Qty	Reg. Sale Qty	Reg. Sale Qty	Reg. Sale Qty
Tea cup and saucer	3.50 2.45	2.95 2.07	3.00 2.10	3.50 2.45	3.25 2.29
Plate 6½"	2.55 1.79	2.25 1.58	2.50 1.75	2.75 1.93	2.50 1.75
Plate 8¼"	3.50 2.45	2.95 2.07	3.00 2.10	3.50 2.45	3.25 2.29
Plate 10¼"	6.95 4.87	5.60 3.92	6.25 4.38	7.00 4.90	6.50 4.55
Fruit Nappie	2.55 1.79	2.15 1.51	2.35 1.65	2.75 1.93	— —
Oatmeal (cereal)	3.50 2.45	— —	3.00 2.10	3.50 2.45	3.25 2.29
Open cereal veg.	13.75 9.63	11.25 7.88	12.25 8.58	13.75 9.63	12.95 9.07
Round open veg.	13.75 9.63	11.25 7.88	12.25 8.58	13.75 9.63	12.95 9.07
Boat and stand loose	16.35 11.45	— —	— —	16.35 11.45	— —
Oval platter 13"	13.75 9.63	11.25 7.88	12.25 8.58	13.75 9.63	12.95 9.07
Oval platter 15"	— —	— —	— —	20.50 14.35	— —
Cov. veg. dish	— —	26.95 18.87	— —	— —	— —
Creamer, dinner size	5.25 3.68	4.25 2.98	4.75 3.33	5.35 3.75	4.95 3.47
Cov. sugar, dinner size	10.50 7.35	8.50 5.95	9.50 6.65	10.75 7.53	9.95 6.97
Teapot, large size	15.50 10.85	12.75 8.93	13.95 9.77	16.00 11.20	14.50 10.15
Teapot, medium size	— —	11.25 7.88	— —	— —	12.95 9.07
Sugar/cream small	5.25 3.68	4.25 2.98	4.75 3.33	5.50 3.85	4.95 3.47
Coffee pot, large	— —	12.75 8.93	13.95 9.77	16.00 11.20	14.50 10.15
Cake plate	5.25 3.68	4.25 2.98	4.75 3.33	5.35 3.75	4.95 3.47
Tray, Regal	3.50 2.45	2.95 2.07	3.00 2.10	3.50 2.45	3.25 2.29
Tray, twin (leaf shape)	7.50 5.25	— —	— —	— —	6.75 4.73
Sweet, asstd. shapes	2.75 1.93	— —	— —	— —	— —
Salt and Pepper	4.75 3.33	3.75 2.63	— —	5.25 3.68	4.60 3.22
*Cov. Butter round	5.95 4.17	— —	— —	6.35 4.45	— —
Mug, handled	3.50 2.45	— —	— —	3.50 2.45	3.25 2.29
3-tier Coke stand	16.25 11.38	— —	14.50 10.15	16.50 11.55	— —
2-tier Coke stand	8.25 5.78	6.95 4.87	— —	8.50 5.95	7.95 5.57

SHOP THURSDAY AND FRIDAY 'TIL 9 P.M. | SIMPSONS-SEARS, QUINTE MALL, BELLEVILLE | RETAIL AND CATALOGUE ORDERS 966-3211

food city mini-pricing

your food budget's best friend

WE RESERVE THE RIGHT TO LIMIT QUANTITIES

REGULAR mini-prices

FOOD CITY FANCY TOMATO JUICE	48-FL. OZ. TIN	35¢
GOLDEN AREAS FANCY (14-FL. OZ. TINS) FRUIT COCKTAIL	2 TINS	65¢
MANDARIN SAICO ORANGES	10-FL. OZ. TIN	29¢
PRIDE OF NIAGARA CHOICE DESSERT PEARS	14-FL. OZ. TIN	25¢
STAFFORD'S APPLE PIE FILLING	19-FL. OZ. TIN	43¢
YORK CHOICE CUT GREEN BEANS	2 14-FL. OZ. TINS	39¢
YORK FANCY FRENCH STYLE WAX BEANS	2 14-FL. OZ. TINS	47¢
FOOD CITY CHOICE CORN (CREAM STYLE)	2 14-FL. OZ. TINS	39¢
FOOD CITY CHOICE PEAS	14-FL. OZ. TIN	19¢
AYLMER CHOICE TOMATOES	19-FL. OZ. TIN	33¢
LIBBY'S DEEP BROWNED BEANS & PORK	2 14-FL. OZ. TINS	49¢

REGULAR mini-prices

HABITANT PEA SOUP	28-FL. OZ. TIN	28¢
MASTER—BEEF, LIVER OR HORSEMEAT CHUNKS DOG FOOD	141-15 OZ. TINS	2 FOR 49¢
CORONATION (SWEET MIXED) PICKLES	24-FL. OZ. JAR	55¢
NABOB COFFEE	1-LB. BAG	85¢
7¼-OZ. PKG. KRAFT DINNER	2 PKGS.	37¢
LARGE SIZE DUTCH CLEANSER	21-OZ. TIN	37¢
DETERGENT MIR LIQUID	TWIN PACKS OF 2 24-FL. OZ. PLASTIC BTLS.	79¢
FOOD CITY POWDERED BLUE DETERGENT	5-LB. POLY BAG	99¢
DRAIN OPENER (PLASTIC BTL.) LIQUID PLUMBER	32-FL. OZ. BTL.	83¢
KLEENEX ASSORTED COLORS FAMILY NAPKINS	PKG. OF 80	27¢
TANI O'SHANTER PINK SALMON	7¾-OZ. TIN	45¢

FRESH!

Pork Loin Roasts 3-LB. AVG.

RIB PORTION **79¢** LB.

TENDERLOIN PORTION **89¢** LB.

CENTRE CUT LOIN **PORK CHOPS** LB. 99¢

FRESH! **CHICKEN QUARTERS** LB. 45¢

SHOPSY **CORNED BEEF BRISKET** 2½-LB. AVG. LB. 89¢

"THE MEATIER ONES" (STORE PACKAGED) **BEEF STEAKETTES** LB. 49¢

BURNS **WIENERS** 1-LB. VAC PACK LB. 49¢

CANADA PACKERS "DEVON BRAND" **BREAKFAST SAUSAGE** LB. 49¢

BLOCKBUSTER

AVAILABLE WED THRU SAT ONLY

DUNCAN HINES **Cake Mixes** (ASSORTED VARIETIES)

3 18-OZ. PKGS. $1

BLOCKBUSTER

AVAILABLE WED THRU SAT ONLY

SWANSON FROZEN **Meat Dinners** (11-OZ. PKG.)

39¢

THE FRESHEST SPOT IN TOWN

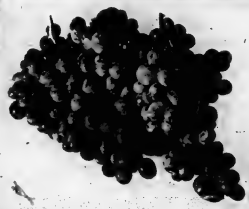

CRISP & PLUMP CALIFORNIA **RED EMPEROR Grapes** PRODUCE OF U.S.A.

3 LBS. 99¢

SWEET AND JUICY PRODUCE OF REPUBLIC OF SOUTH AFRICA **ORANGES** OUTSPAN VALENCIA SIZE 112 DOZ. 79¢

FLAVORFUL B.C. BARTLETT **PEARS** CANADA NO. 1 GRADE 6 SIZE 135 49¢

LUSCIOUS CALIFORNIA PRODUCE OF U.S.A. **HONEY DEWS** EA. 49¢

ATTRACTIVE ASSORTED GREEN TROPICAL **PLANTS** 4" POT EA. 99¢

SPECIAL PURCHASES

ROSE—SWEET MIXED OR MUSTARD OR BREAD AND BUTTER PICKLES	15-FL. OZ. JAR	39¢
CHRISTIE'S REGULAR, SALT AND VINEGAR OR BAR-B-Q FLAVORED MINI CHIPS	5-OZ. PKG.	43¢
MITCHELL'S FANCY APPLESAUCE	15-FL. OZ. TIN	22¢
SMEDLEY CHOICE SMALL WHOLE CARROTS	14-FL. OZ. TIN	23¢
BRAVO PLAIN SPAGHETTI SAUCE	(28-FL. OZ. TIN)	47¢
OR, BALLARD'S CHAMPION CAT FOOD ASSORTED FLAVORS	15-OZ. TINS	6 $1
ROBIN HOOD (ASST'D FLAVORS) PUDDING MIXES	4 3-OZ. PKGS.	$1
ROBIN HOOD FLAKY PIE CRUST MIX	21-OZ. PKG.	39¢
"BONUS PACK OF 40% MORE" ANTI-PERSPIRANT SOFT & DRI REGULAR OR UNSCENTED	3.8-OZ. ALSO TIN	$1.33
ORANGE FLAVORED CRYSTALS (POLY BAG OF 5 x 2½-OZ. PKGS.) SWING		77¢

FEATURES

FOOD CITY LEMON COCONUT PIE	21-OZ. SIZE	59¢
FOOD CITY BRAN MUFFINS	3 PKGS. OF 6	$1
DEMPSTER'S (MFG. 3¢ OFF LABEL) KAISER ROLLS	PKG. OF 8	36¢
HOLLANDIA BISCUITS 7-11-OZ. PKGS.	3 PKGS.	$1
ICED MACAROONS, GRANDMOTHER SUGAR, DUTCH SPRITS OR ARCHWAY OATMEAL		
HANDLE BAG BRAND POLY GARBAGE BAGS	2 PKGS. OF 10	88¢
NUTELLA HAZELNUT SPREAD	17-OZ. JAR	39¢

BLOCKBUSTER

AVAILABLE WED THRU SAT ONLY

CHAIN TOMATO OR VEGETABLE **Clark Soup**

10¢

FEATURE

LIBERTY **Vegetable Oil** 48-FL. OZ. TIN $1.79

In The Bake Shop...

"REFRESHING CHANGE" SAVE 5¢

ORANGE TEA BREAD	EA.	54¢
SPICY TWISTERS CINNAMON TWIST DONUTS	6 FOR	43¢
HOME MADE FLAVORED BREAD WHOLE WHEAT	24-OZ. LOAF	35¢

Now! you can start the **LIFE Nature Library**

Here's a colorful, illustrated, authoritative survey of the wonders of the natural world. It has been written, designed and edited to combine children's imaginations. The 12 titles of LIFE NATURE BOOKS have adapted the very words from the famous LIFE Inc. TIME LIBRARY. The same trademark's who helped write the original books have contributed these fantastic or purposeful second children's books. Start with the BIRDS—you'll quickly find out what an exciting adventure these books can be.

SAVE: 50%

first volume for only **99¢**

Each volume values at $1.99 Only $1.99

ON THIS INFORMATIVE 12-VOLUME SET!

ALL FOOD PRICES EXCEPT "BLOCKBUSTERS" EFFECTIVE MON. THRU SAT., SEPT. 25-30.

Next To Towers
Dundas Street West

food city

DEEP DISCOUNT PRICES

get more good things going for you!

DISCOUNT BARGAIN

BEECHNUT - INSTANT 3-lb. can
Instant Chocolate **74¢**

Rainbow or Aunt's. - White Bread 17-oz. of 20c
SKEVIETTES **49¢**

DISCOUNT BARGAIN

HEINZ - Bread & Butter or Sweet 15-oz. jar
Pickle Spears **35¢**

HEINZ 20 fl. oz. tin
Tomato Ketchup **46¢**

DISCOUNT BARGAIN

6 Varieties - Betty Crocker 15-oz. pkg.
CAKE MIXES **39¢**

Dandelion - All Purpose 5-lb. pkg.
FLOUR **40¢**

DISCOUNT BARGAIN

Aunt's Flavors - Rich 'N' Ready - Canned 4 - 5 fl. oz. tins
RICE PUDDINGS **49¢**

Meat Loaf - Chicken - Turkey or Savoury - Frozen - 14-oz. pkg.
Banquet Dinner **47¢**

DISCOUNT BARGAIN

Pink - White - Green - Single Ply - White Sham 2 Roll Pkg.
Bathroom Tissue **29¢**

Van Camp - In Tomato Sauce
Beans with Pork 14 fl. oz. tin **19¢**

DISCOUNT BARGAIN

York - Fancy - Whole
GREEN BEANS 14 fl. oz. tin **4 for 98¢**

WHITE SWAN
Bathroom Tissue **4 rolls 49¢**

DISCOUNT BARGAIN

RED ROSE
TEA BAGS 80's **73¢**

SUNLIGHT LIQUID
DETERGENT 24-oz. **39¢**

DISCOUNT BARGAIN

GREEN GIANT
GREEN PEAS 14-oz. **4 for 89¢**

General Mills Country
CORN FLAKES 20-oz. **4 for 99¢**

CANNED VEGETABLES

York — 14 fl. oz.
GREEN BEANS 3 for 69¢
York — Whole — 14 fl. oz.
KERNEL CORN 4 for 89¢
Dandelion, sauté — 10 fl. oz.
CHOICE PEAS 15¢
Dandelion Tomato Sauce — 14 fl. oz.
BEANS WITH PORK 29¢
Fulton Sliced Chicken — 10 fl. oz.
WHOLE CARROTS 25¢
York — All — 20 oz.
POTATOES 16¢
Dandelion — Chicken — 10 fl. oz.
MUSHROOMS 39¢
Dandelion — Chicken — 10 fl. oz.
TOMATOES 31¢

MISCELLANEOUS

Lemon — or Pink with Body Builder — 8 fl. oz.
CREME RINSE 1.47
Baby Scott — Plus, of 20
DIAPERS 1.89
Kitty Pet — 10 fl. oz.
CAT LITTER 85¢
Aircraft — Solid — 2 oz. pkg.
AIR FRESHENER 79¢
Scott 'N' Bobby — pkg. of 20
GARBAGE BAGS 45¢
Lysol — 14 oz. Aerosol Spray
DISINFECTANT 1.29
Mint Cream or Reg. — Tooth Paste
CLOSE UP 97¢
Dominion — Reg. — Menthol or Lemon — 6 oz. — 25 oz. Aerosol Can
SHAVE BOMB 99¢

SNACK FOODS

Dandelion — 10 oz. pkg.
POTATO CHIPS 67¢
Aunt's Variety — 10 oz. pkg.
LEED'S CANDY 47¢
Dandelion — 10¢ oz. pkg.
CORN PUFFS 37¢
Dandelion — 11½ oz. pkg.
DIP MIXES 33¢
Caramel Milks — Dipped Tidbits — Burnett Cheese and Cracker Sandwiches — 2 oz. pkg.
SNACK FOODS 47¢
Planter — 12 oz. tin
MIXED NUTS 97¢
Jacks — 12 oz. pkg.
CHEESE TWISTS 57¢
Dandelion — 10 oz. pkg.
PRETZELS 37¢

TEA & COFFEE

Instant Coffee — 8 oz. jar
TASTER'S CHOICE 2.19
Tea Time Assam — Orange Pekoe — Pkg. of 48
TEA BAGS 85¢
Chock Full-O-Nuts — 8 oz. jar
INSTANT COFFEE 1.79
Coronation — 10 oz. jar
COFFEE MATE 97¢
Mother Parker's — Cello — pkg. of 48
TEA BAGS 69¢
Dandelion — Orange Pekoe — Pkg. of 48
TEA BAGS 64¢
Dandelion — Ground — 8 oz. pkg.
BEAN COFFEE 89¢
Thorneydale — Orange Pekoe — Pkg. of 72
TEA BAGS 87¢

PICKLES & OLIVES

Club House — 12 fl. oz. jar
PLAIN OLIVES 58¢
Club House — Large Pack — 12 fl. oz. jar
Stuffed Olives 79¢
Heinz — 12 fl. oz. jar
Sweet Mustard Pickles 39¢
Coronation — 10 fl. oz. jar
Sweet Green Relish 33¢
Heinz — 32 fl. oz. jar
Sweet Mix Pickles 55¢
Heinz — Cello or Jute Goods — 10 fl. oz. jar
WHOLE DILLS 51¢
Aylmer — 12 fl. oz. jar
SWEET GHERKINS 53¢
Bright's — Fancy — 12 fl. oz. tin
TOMATO JUICE 39¢

MISCELLANEOUS

Catelli — Spaghetti or Elbow-Cut — 16 oz. pkg.
MACARONI 2 for 45¢
Chef-Boy-Ar-Dee — Beefed Beef — Prepared with Meat Balls or 15 fl. oz. tin
BEEF-A-RONI 39¢
Minute — 7½ oz. pkg.
QUICK RICE 1.37
Heinz — Plain — 24 fl. oz. jar
SPAGHETTI SAUCE 48¢
Alberto's — Orange — Pkg. of 6 — 10½ oz. Envelope
CRYSTALS 79¢
Club House Beef — Chicken or Tomato — 1½ oz. pkg.
CHEF IN A BAG 43¢
Dandelion — 20 fl. oz. tin
SALAD OIL 69¢

MISCELLANEOUS

Cat Food — 5½ oz. tin
CAT FOOD 11¢
Beef 'n Liver Chunks — Gravy — 7½ oz. tin
DOG FOOD 2 for 39¢
Gravy — Dog Food — Chicken Pasta — Stew — 14 oz. tin
BEEF AND EGG 2 for 39¢
Chicken — Chicken Noodle — 10½ fl. oz. tin
SOUP MIX 2 for 53¢
Assorted Pastries, Shells or Mixed — Dessert — 10 fl. oz. tin
BARTLETT PEARS 39¢
Scratch 'N' Dent — 10" Roll
FOOD WRAP 67¢
Raspberry — White — Pink or Yellow — 3 Roll Pkg.
PAPER TOWELS 48¢
Hillcrest — King Size — Pillow Tip Cluster of 100's
CIGARETTES 4.95

From the DAIRY CASE

Kraft — Processed Cheese Spread — 8 fl. oz.
CHEEZ WHIZ 1.63
Sanibell — 1/2 oz. — Partly Skimmed Plus Vitamin D
2% MILK 85¢
Kraft, Cracolin — Processed Cheddar — 8 fl. oz. pkg.
CHEESE SLICES 47¢
Kraft — Velveeta — 1 lb. pkg.
Processed Cheese 92¢
Parkay — Quick — Colored — 16 oz. pkg.
MARGARINE 19¢
Dominion — Vanilla — 1 Qt. Carton
Dessert Topping 43¢
Dominion — or Vanilla — 1 Qt. Carton
ICE CREAM 88¢
Kraft — 16 oz. pkg.
BRICK CHEESE 99¢

FROZEN FOODS

Minute Maid — Frozen — 6 fl. oz. tin
ORANGE JUICE 53¢
Dominion — Frozen — 12 oz. pkg.
CHERRY PIE 1.37
Kitchenette — Pkgs. — Sugared — Cinnamon — Pkg. of 12
DONUTS 3 for 1.00
Kitchenette — 10 oz. pkg.
SPICE BAR 39¢
Kitchenette — 8 oz. pkg.
BREAD CRUMBS 28¢
Gen. Foods — Chow — 10 oz. pkg.
MAPLE BROWNIES 79¢
Kitchenette — Pkg. of 12
CREAM COOKIES 79¢

DETERGENTS

Wright Lily Whte — 22 fl. oz. tin
SIMONIZ 1.19
Johnson's — 32g. Bottle
WALL CLEANER 1.47
Ajax — 32g. oz. tin
SCOURING PADS 31¢
Lysol — 10 fl. oz. can
BOWL CLEANER 53¢
Dishwasher Detergent — 20 oz.
FINISH 69¢
No Phosphates — Powdered Detergent — 32 oz. tin
SUNLIGHT 97¢
20 Mule Team — 48 oz. pkg.
BORAX 69¢
Ammo — Clear — 32 fl. oz. tin
AMMONIA 29¢

FROZEN FOODS

Ross Lee — Shrimp — Rabbit, Chicken, or Oysters
FULL APARTS 63¢
Dandelion — Peas — 1 lb. bag
GREEN PEAS 49¢
Import Golden — 10 oz. pkg.
BATTERED COD 83¢
Import — Golden — 10 oz. pkg.
BATTERED PERCH 85¢
Sun Fair — Concentrated — 6 fl. oz. tin
Orange Juice 3 for 1.00
Dandelion — Concentrate, Regular or — 6 fl. oz. tin — Limit 4 at 85¢
Orange Juice
Dandelion — Fruit Punch — 12 oz. pkg.
LIMA BEANS 29¢
Dandelion — Mixed — 10 oz. pack
VEGETABLES 55¢

Dead Dominion PRODUCE

Golden Yellow
BANANAS
lb. 13¢

ONTARIO
NEW POTATOES
10-LB. BAG
45¢

Produce Values Effective Until Closing Saturday, September 30th.

QUALITY MEATS — DEEP DISCOUNT PRICES

DOMINION'S QUALITY SELECTED NATURALLY AGED — GOVERNMENT INSPECTED

Thick Meaty - 6th and 7th Rib
Prime Rib Roast lb. 98¢
FULL CUT, MEATY BONE IN
RUMP ROAST lb. 1.19
MEATY JUICY PRIME
RIB STEAKS lb. 1.16
WHOLE OR HALF - FRESH
HAMS ROAST lb. 69¢
IDEAL HOT OR COLD
Shoulder Roast lb. 61¢
WHOLE CUT UP
BOILING FOWL lb. 29¢
Frozen Grade "A" Eviscerated 3 to 4 lb. avg.
CHICKENS lb. 44¢
Burns Mild Flavored (By the Piece)
Breakfast Bacon lb. 68¢

Boneless Rump to Carve Second Slices
ROAST lb. 1.29
Short Cut Meaty Prime
RIB ROAST lb. 1.08
Boneless Blade for Pot Roast
PLATE BRISKET lb. 72¢
Sliced Premium Cuts Boneless Corned Beef
BRISKET lb. 98¢
Tender Lean End
Pork Loin Roast lb. 1.04
Meaty Rolled Hot or Cold
PORK HOCKS lb. 38¢
Sliced
PORK LIVER lb. 37¢
Frozen Grade "A" Eviscerated
Capons for roasting lb. 64¢
Frozen, Ready Grade 12 to 16 lb.
TURKEY HENS lb. 42¢
Meat for Stew Ripley Pieces — 2 lb. pkg.
CHICKEN LEGS 5.90
Golden Skillet (Frozen)
Chicken Cutlets lb. 86¢
Meaty Whole or Half
LAMB LEGS lb. 59¢
Tender Shoulder
LAMB CHOPS lb. 55¢
Thick and Juicy
Rib LAMB CHOPS lb. 54¢
Meat for Stuffing
Loin Lamb Chops lb. 68¢
Dominion's Meaty Sliced
Breakfast Bacon 1/2 lb. pkg. 99¢
Dominion Meat for
ULSTER FRY 1/2 lb. pkg. 86¢
Dominion Meaty Sliced
WIENERS 1/2 lb. pkg. 59¢

Dominion Meaty Sliced
WIENERS 1/2 lb. pkg. 1.16
Daily at Dominion
Dominion 'M' Wieners 1/2 lb. pkg. 66¢
Chunky Dominion All Beef
WIENERS 1/2 lb. pkg. 78¢
Wieners
1/2 lb. pkg. 66¢
Meaty Slices (by the Piece)
BOLOGNA lb. 35¢
Meaty Slices
MEAT LOAF
MAC & CHEESE LOAF 1/2 lb. pkg. 78¢
Meaty Slices
CHEESE LOAF
MAC & CHEESE LOAF 1/2 lb. pkg. 68¢
Dominion
CORNED BEEF 1/2 lb. pkg. 98¢
Lean and Tender
BOLOGNA 1/2 lb. pkg. 59¢
Jumbo Pieces
COOKED HAM 1/2 lb. pkg. 62¢
Dominion's Premium Cooked
TURKEY HAMS lb. 1.38
DINNER HAMS lb. 1.76
Alaska
BEEF PATTIES 1/2 lb. pkg. 66¢
Fully Cooked
HAMS 5 to 7 lb. avg. lb. 59¢
Sliced Premium Cooked
DINNER HAMS 1/2 lb. pkg. 1.48
Schneider's Mini and Skinless
SAUSAGE 1/2 lb. pkg. 79¢
Dominion Brew & Serve
Thin Pork
SAUSAGE 1/2 lb. pkg. 78¢
Dominion Sliced Smoked Link
SAUSAGE 1/2 lb. pkg. 58¢
Country Style
SAUSAGE 1/2 lb. pkg. 48¢
Dominion Ready Cooked
PIZZA PIES 7-inch dia. 88¢

DISCOUNT BARGAIN
KRAFT SMOOTH
PEANUT BUTTER 28-oz. **57¢**

DISCOUNT BARGAIN
Dandelion Frozen Sugar Added
ORANGE JUICE 12½-oz. **41¢**

DISCOUNT BARGAIN
Dandelion
TOMATO KETCHUP 15-oz. **29¢**

DISCOUNT BARGAIN
Women's Bakery Almond Coated
COFFEE CAKE **89¢**

DOMINION

BELLEVILLE PLAZA
VALUES EFFECTIVE UNTIL OCTOBER 2rd
We Reserve The Right To Limit Quantities
OPEN MON. TO FRI. 9 A.M. - 9 P.M.
SAT. 8.30 a.m. to 6 p.m.

WE WILL NOT BE KNOWINGLY UNDERSOLD ON OUR EVERYDAY DEEP DISCOUNT PRICES

CASHIER-OF-THE-MONTH CONTEST

- Your favourite cashier could win a dream vacation for two!
- You could win $125.00 in groceries absolutely free!

Drop in and say hello at your neighbourhood Dominion. Soon you'll

Rough Riders Win Spectator Page 34

Intelligencer Sports

BELLEVILLE, ONTARIO, WEDNESDAY, SEPTEMBER 27, 1972

Canada Squares Series With Soviets, Page 20

Howard and Robert Printing second baseman Rusty Garvin covers first in time to retire Rollins' Al Ferguson on a sacrifice bunt attempt. The Printers rebounded from a 4-0 deficit last night to edge Rollins in the first win of the Commercial Softball League finals. The Constructionmen hold a 3-1 lead in the series which resumes Thursday.

Rollins Fumble Title Chance

By ERIC EMERSON
Staff Sportswriter

A funny thing happened to Rollins Construction on their way to the Commercial Softball League championship.

At least it was funny if you weren't one of the 75 fans who paid their way into Alemite Field last night. They were subjected to a boring, choppy, uninspired softball performance.

Howard and Robert Printing may have had their minds on their upcoming OASA semi-final series, or the fact that they'd been beaten three straight times by Rollins in this best - of - seven series. Whatever the reason, they played most of the game as though a Rollins' win was predetermined.

The Constructionmen managed to re-vamp this line of thinking, however. They bested the ball five times in two innings, blowing a 4-0 lead and eventually winding up on the losing end of a 5-4 decision.

The winning run, fittingly enough, came without the benefit of a single base hit. Gary Geyer opened the bottom of the eighth by reaching second on a two-base throwing error by Dale Duvall. Geyer was followed by a walk to Moe Hunter.

Rusty Garvin's routine grounder to short appeared to be the first out, but base umpire Moe Huddleston ruled that first baseman Al Ferguson had taken his foot off the bag too soon. Despite Rollins' vigorous protests the decision held, leaving the bases loaded with none out.

Ken DeMille struck out Bob Ebbier for the first out, but Ken Genereaux executed a sacrifice fly to left, scoring Geyer with the winning run.

The Printers had tied the game 4-4 in the seventh. An error and two walks loaded the bases for Dwight Rathwell, who singled sharply to left. Outfielder Dave Adams, who came into the game in the sixth when Rollins substituted for their entire starting outfield, had the ball bounce past him for a two-base error. Rathwell wound up on third, subsequently scoring on an error by Duvall.

Rollins had opened the scoring in the first, when Duvall tripled following Carl Boomhower and scored on Lloyd Rollins' single. Rollins themselves threw to third to nail Duvall trying to stretch the hit into a double.

Their other pair of runs came in the third, when Steve Lisg tripled and scored on Ken Genereaux's double before Ralph Plane poled a homer to deep right field

Canada 4 Russia 3

Henderson's Goal Evens Series

MOSCOW (CP) — Paul Henderson, bouncing off a Russian defenceman in the dying moments of the game, has turned the Canada-Russia hockey series into a sudden-death affair.

His goal, which came with dramatic suddenness, gave Team Canada a 4-3 victory Tuesday night to tie the series at three games each with one tied. The final will be played Thursday night.

Coach Harry Sinden said later: "It forced an eighth game, which might just well be the most exciting game of hockey ever played."

And coach Vsevolod Bobrov capped one of his own players:

"Our defence played well, but (Gennady) Tsygankov cost us the winning goal."

Pill Esposito scored two for Canada with Rod Gilbert and Henderson getting the others. Alexander Yakushev scored two for Russia, Vladimir Petrov getting the other.

The teams were tied 2-2 at the end of the first period and there was no scoring in a somewhat slow second period.

Esposito opened the scoring when Ron Ellis and Brad Park dug the puck out of the corner to the left of goalie Vladislav Tretiak and fed the big Boston Bruins centre right in front of the goal.

Park was the goal on the first Russian goal. Vladimir Shadrin fed a lead pass to Yakushev at the blue line and Park fell while turning, allowing the Russian to go right in on Tony Esposito and put the puck between his pads.

Defenceman Bill White was off on a penalty signalled as

PAUL HENDERSON

hooking but announced at conference, when Vladimir Vikulov had the puck deflected onto his stick off Park's skate and fed Petrov who went in alone on Esposito, drew him and flipped the puck high into the open corner.

Just over a minute later and with less than three minutes to play in the period, Jean-Paul Parise and Serge Savard set up Esposito's second goal in the game.

Savard, playing with a cracked bone in one ankle, dug the puck out of the corner and fed Parise at the blueline. Parise passed weakly ahead to Esposito — standing between him and Tretiak directly in front of the net—and Esposito fired through a maze of legs.

With little more than a minute to go, Tony Esposito was felled by a hard shot that caught him under the chin. He went to the bench for minor repairs and returned.

During the scoreless second period, seven penalties were called and at one time T e a m Canada was playing three men to Russia's four.

The third period was little more than two minutes old when Dennis Hull and Jean Ratelle worked the puck out of the corners, sending it sliding behind the net to Gilbert. Gilbert swung the puck in front of Tretiak as the Russians were caught in the corner, and tucked a backhand behind the goalie.

About 30 seconds later, Gary Bergman was caught holding on Yakushev and with 11 seconds left in his penalty, Yakushev scored the Russians' second power-play goal of the night.

The third period was fast but, when asked by a Russian newspaper man why it was so rough, Sinden replied:

"It wasn't rough by our standards."

Referees Ivo Dalberg of Sweden and Rudy Batja of Czechoslovakia had their hands full preventing a full-scale fight, however, when Boris Mikhailov, who had tangled with two other Canadians previously, kicked Bergman behind the Canadian net and the teams paired off with gloves off. Mikhailov and Bergman drew roughing majors.

The Henderson goal came off a scrambly play and the Russians became disorganized. With 1:21 left in the game, Ellis relied Tretiak with a shot that appeared to hit the Russian goalie in the face. Tretiak took off the injury and continued in the net.

Sinden said the refereeing of Dalberg and Batja was better than had been experienced in Canada's games, with 3-2 by Canada.

"But we're still having difficulties understanding the interpretations of the rules in international hockey," he said.

Bobrov agrees that "the referees did make certain errors during the games."

"It was a hard game to officiate," he said.

It was announced that Dalberg and Batja would officiate the final game Thursday. In the normal rotation, Josef Kompalla and Franz Baader of West Germany would have worked.

Sinden said agreement had been reached between the two teams so that the West Germans—whom he had called "incompetent" after the Sunday game—would not appear.

"We had to promise not to bump against or otherwise manhandle the officials in the game," said Gary Bergman had to promise not to shoot at Sobrov any more," Sinden said.

"I didn't call him anything I don't call other coaches," Bergman said.

Soviet Scorers

Soviet Union	G	A	P	Pim
Yakushev	3	4	7	9
Petrov	3	4	7	4
Kharitonov	3	3	6	10
Shadrin	2	4	6	2
Anisin	1	3	4	2
Vlasjolin	1	3	4	0
Maltsev	0	4	4	0
Kuzkin	2	1	3	0
Mikhailov	2	1	3	4
Vikulov	2	1	3	0
Lutchenko	0	3	3	0
Vasiliev	0	2	2	4
Lebedev	1	0	1	2
Bodunov	1	0	1	2
Gusev	1	0	1	2
Ragulin	1	0	1	2
Kuskin	0	1	1	6
Dzygadlov	0	1	1	2
Mishakov	0	0	0	6

Paul Paces Scoring Pack

MOSCOW (CP) — Paul Henderson's winning goal Tuesday was his sixth of the Canada-Russia eight-game hockey series, making the left-winger the leading scorer through seven games.

Henderson's goal gave Canada a 4-3 victory in the seventh game and, with his three assists, the Toronto Maple Leafs forward shares the points lead with centre Phil Esposito of Team Canada and Alexander Yakushev of the Soviet Union national team.

Unofficial statistics show Esposito and Yakushev with five goals and four assists each.

Team Canada's Tony Esposito is the leader in the goal-tending department, with a 3.25 goals-against average in four games played. He has allowed 13 goals in four games while Ken Dryden gave up 14 in three games for a 4.67 average.

Soviet goalie Vladislav Tretiak has played all seven games, giving up 23 goals for a 3.57 average.

Here are the unofficial scoring records for all players through seven games:

Team Canada	G	A	P	Pim
Henderson	6	3	9	4
P. Esposito	5	4	9	6
Clarke	2	4	9	18
Parise	1	2	3	0
Cournoyer	2	2	4	0
Hull	2	1	3	2
Gilbert	1	2	3	0
Ellis	0	3	3	2
Park	0	3	3	0
F. Mahovlich	1	1	2	0
Perreault	1	1	2	0
Goldsworthy	1	1	2	0
Ratelle	1	1	2	0
Cashman	0	2	2	0
Bergman	0	2	2	12
P. Mahovlich	1	0	1	2
Lapointe	0	1	1	2
Mikita	0	1	1	0
White	0	1	1	2
Berenson	0	1	1	2
Savard	0	1	1	2
Stapleton	0	0	0	2

GEORGE LEES

BLACK'S MEAT MARKET Ltd.

DON ALLAIRE

236 Front St. — Wholesale Prices

Open Wednesday 'Til 5:30 p.m.

Thursday and Friday 'Til 9 p.m.

Save This Ad. Prices Effective For a Two Week Period From Sept. 27 'Til Oct. 11/72. Money We Save On Advertisement Will Be Passed On to Customers Each and Every Week

T-BONE OR SIRLOIN **Steaks** Advertised Saving 6c per lb. **1.23¢**

Prime Rib STEAKS Advertised Saving of 10c per lb. **99¢** lb.

SKINLESS — FULLY COOKED **HALF HAMS** .... 89¢ lb.

FROZEN GRADE "A" — 8-25 LB. AVG. **TURKEYS** ..... 51¢ lb.

FRESH — ROAST **Pork Shoulder** ... 53¢ lb.

FRESH — BONELESS **Pork Butt Roast** 79¢ lb.

FULLY COOKED — ADVERTISED SAVING OF 20c **Boneless Hams** 1.09 lb.

MAPLE LEAF **Cottage Rolls** .... 79¢ lb.

— MAPLE LEAF PRODUCTS —

WIENERS, 1-lb. pkg.	69c lb.
PURE PORK SAUSAGE	75c lb.
BREAKFAST BACON	1.13 lb.
BOLOGNA, vacuum pack	69c lb.
BREADED SAUSAGE	79c lb.

STORE SLICED
COOKED HAM ..... lb. 1.39
PEAMEALED BACON .... lb. 1.29

TULIP BRAND **Margarine 4 lb. for 1.00**

11 VARIETIES **Ice Cream** ... ½ gal. 88¢

SWIFT'S ALL SIZES
BUTTERBALL TURKEYS FOR THANKSGIVING ..... lb. 65c

SIDES OF BEEF ..... lb. 69c | BEEF HINDS ..... lb. 79c

CUT — WRAPPED — FROZEN AND DELIVERED

DOMINION HARDWARE

Your dealers will endeavour to keep a quantity of each advertised item in stock to meet all reasonable customer demands. In the event that the supply of one or more items becomes exhausted, your dealer will require five days to obtain the items, at no extra charge, from their warehouse. If any items are unavailable, your dealer reserves the right to substitute items of equal or better quality at the same price.

HARVEST of VALUES

CHARGEX

FURNACE HUMIDIFIER
BY WAIT — SKUTTLE
Stainless steel duct attaches to either side of furnace. 30,000 cu. ft. capacity. Humidistat included. **$58.95**

Litter Licker
New clean-up attachment for plastic garbage bags. Less bags. **$3.77**

COMET LAWN RAKE
By True Temper. Let this Canadian made spring-action rake do the work for you. **$1.79**

FALL SO-GREEN LAWN OFFER
Buy the 40 lb. bag of Fall Season Lawn Food and 4 lb. box of Premium Lawn Food Seed for **$7.48**
If bought separately: Fall Season Lawn Food $3.99; Premium Lawn Seed 4.99

FURNACE FILTERS
Improve the efficiency of your furnace with these easily installed furnace filters. 1" thick. Available in 20" x 25", 16" x 25" and 16" x 20".
2 for **1.49**

LEAF BAGS
Heavy duty, 2 mil thick. These 35" x 50" plastic bags are perfect for Fall clean-up. Package of 5. **49¢**

MAC TAC Decorator Vinyl
Available in many patterns and colours. Easily applied. Completely washable. For walls, tables, cupboards, etc. **49¢** yard

REGISTER DEFLECTORS
Adaptable for wall or floor vents. Clear plastic, magnetic ends, adjusts from 10" to 16". **89¢**

SCISSORS
These 7" scissors are handy to have in your sewing room. **99¢**

SMITH Dominion Hardware — 214 Front Street, BELLEVILLE, Ontario, Telephone: 962-3679

WHITES Dominion Hardware — 230 Front Street, BELLEVILLE, Ontario, Telephone: 962-4585

BRIGHTON Dominion Hardware — BRIGHTON, Ontario, Telephone: 475-0176

WILSON Dominion Hardware — NAPANEE, Ontario, Telephone: 354-6878

HATTON Dominion Hardware — STIRLING, Ontario, Telephone: 395-3346

MACDONALD Dominion Hardware — 19 Front Street, TRENTON, Ontario, Telephone: 392-3334

NASH Dominion Hardware — WELLINGTON, Ontario, Telephone: 399-3288

Thursday Game Settles Series

MOSCOW (CP) — "This has forced an eighth game—which might well be the most exciting game of hockey ever played."

That was Harry Sinden's assessment moments after his Team Canada collection of National Hockey League stars had defeated Russia 4-3 Tuesday in a scrambly game.

The victory put Canada—2-1 one time down 3-1 in games—even with the Soviet Union at 3-3 with one game tied, setting up Thursday's encounter as a sudden-death affair.

In the normal course of rotation of officials, Tuesday night's game was handled by Uve Dalberg of Sweden and Rudy Batja of Czechoslovakia. Sinden said: "The officiating was better than (in the) last game."

HARRY SINDEN

After Sunday's contest, won 3-2 by Canada, Sinden complained that the West Germans who refereed the match were "incompetent" and said he would try to see they did not work another.

Tuesday night it was announced that "by an agreement worked out between the two clubs," Dalberg and Batja would work the final game also.

"While they were better than the officials on Sunday, we're still having difficulty understanding the rules interpretations in international hockey," Sinden said.

Vaseleid Bobrov, the Russian coach, said: "The referees did make certain errors during the game but it was a hard game to officiate."

But Bobrov laid the loss directly on one of his own players.

"Our defence played well," he said "but Gennady Tsygankow cost us the winning goal."

With 2:06 left in the game, Paul Henderson took a clearing pass from Serge Savard near his own blueline and tried to go between the Tsygankov and other Russian defenceman.

They appeared him out but the puck shot between them.

Henderson went to his left, around Tsygankov, picked up the puck right in the slot and shoved it between the skates of a surprised Vladislav Tretiak.

The hitting was heavy on both sides and the Russians' smooth-skating, pattern passing game suffered as a result.

Aked by a Russian to explain the dirty play in the third period, Sinden replied:

"I can't explain the dirty play of your No. 11 (Boris Mihailov). I just don't understand it."

Sinden said the Canadians had to make two main concessions to get the Russians to agree on Dalberg and Batja for next game.

"We had to promise not to bump up against or otherwise manhandle the officials in the tunnel—and Gary Bergman had to promise not to shout at Bobrov any more."

Bergman was surprised at the condition involving him.

"I didn't call him anything I don' call other coaches," he said.

Tuesday Summary

MOSCOW (CP) — Canada-Russia hockey Tuesday:

SUMMARY

First Period — J. Canada - P. Esposito (Ellis, Park) 4:08; 2. Russia, Yakushev (Shadrin, 10:17; 3. Russia, Petrov (Vinlov) 16:22; 4. Canada, P. Esposito (Parise, Savard) 17:34. Penalties—Mihailov 2:00, P. Mahovlich and Mishakov 5:16, Mishakov 11:09, P. Esposito 12:31, White 15:55.

Second Period—No scoring. Penalties—Gilbert, 0:58, Parise 6:04, Ashin 6:34, P. Esposito and Kuskin 12:44, Parise and Kuskin 15:14, Stapleton 15:24.

Third Period—5, Canada, Gilbert (Ratelle, Hull) 2:18; 6. Russia, Yakushev (Maltsev, Lutchenko) 5:15; 7. Canada, Henderson 17:54. Penalties—Bergman 3:36, Gilbert 7:25, Mihailov and Bergman majors 16:26.

Attendance—15,000.

We Never Stop... Saving You Money

towers

THIS WEEK'S

GIANT VALUES

Smart Autumn Fashions... Men's Long Sleeved Shirts

Our Reg. 6.99

$5.99 each

100% Polyester, in a great variety of solid shades in popular woven or knitted fabrics. Features include long point 2 piece collars, 2 or 3 buttoned cuffs, plain or placquet buttoned fronts, regular or bell sleeves and long, stay put shirt tails. Sizes S-XL.

Men's and Boys' Casual Uncut Corduroy Flairs

Men's — Our Reg. 7.65 and 7.99 — 6.66 pair

Boys' — 5.55 pair

A fashion favourite in plum, brick, rust, beige or black. Choice of patch or scoop pockets with medium rise, belt looped waist, zippered fly front. Men's sizes 30-38. Boys, 8 to 18. New, uncluttered looking. Although made for casual wear can also double as leisure dress pants.

Boys' Cardigans and Pullovers

Pullovers—Turtle and crew necks in Norwegian and Fisherman knits, marled tones and "Road Runner" design. Colour choice. Cardigans—Fancy rib or cable stitch in brown, blue or gold. All sweaters in Orlops or Acrylics.

Our Reg. 7.79 Sizes: S-XL — 6.99 each

Men's Sock Sale

Our Reg. .69 pr. — 2 prs. $1. or .54 pair

1st quality, Canadian made. Cushion soles or nylon for sport or dress. One stretchy size fits 10-12 in large colour choice.

Flannel or Broadcloth Pyjamas

Boys — Our Reg. 2.29 and 2.59 — 1.99 pair

Men — 3.29 pair

All cotton. Solids or prints trimmed in contrast piping. Full cut comfortable sets. Men's sizes A to E fits 36 to 46. Boys 8-16.

Easy Flowing Latex Paint for Your Home

3.33 Gallon

Just in time for Fall painting of livingrooms, bedrooms, comes this paint from Sherwin Williams, one of Canada's leading manufacturers. Easily applied with brush or roller, clean up with soap and water. After a few days drying time, it's completely washable. A terrific buy!

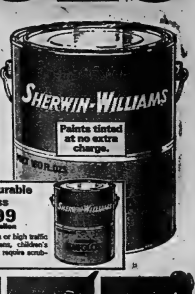

Roller and Tray Set — Sug. Reg. 2.25 — 1.79 set

Speed up your painting with this 9½" roller and tray combination.

Tough, Durable Semi Gloss — 3.99 Gallon

Excellent for trim or high traffic areas like kitchens, children's rooms, etc., that require scrubbing.

Replaceable Furnace Filters — .59 each

Change now to ensure better and cleaner air flow in your heating system. Sizes 20" x 20" x 1", 20" x 20" x 1", 16" x 25" x 1", 16" x 20" x 1".

Permanent Type Furnace Filters — 16" x 20" x 1" .99 each

Rinse off to remove dust. Lower heating costs. 16" x 20" x 1" 1.89 each; 20" x 20" x 1" 1.99 each; 20" x 25" x 1" 2.39 each

Caulking Gun Cartridges — 3./77

Grey or white cartridge slips into gun to caulk around doors, windows, etc. Eliminate drafts.

Cartridge Type Caulking Gun — .99 each

Use with caulking cartridges. Has ratchet operation for easier loading.

Plastic Air Deflectors — Our Reg. .99 — .77 each

Magnetized to adhere to radiator. Protects drapes by deflecting air flow. Adjustable from 10" to 16".

Self Adhesive Weatherstrip Tape — .99 pkg.

Interior or exterior use to stop drafts. 75 ft. pkg.

Self Adhesive Foam Insulation — 3/8" x 1½" — .33 pkg.

Insulate, and stop drafts around doors, windows, etc. ¾" x 1½" .44 pkg.

Plastic Storm Window Kit — .27 each

48" x 72". Clear and transparent with fibre sealing strips and nails.

A. Portable Baseboard Heater — Our Reg. 21.97 — 19.99 each

Fan forced similare model. Instant radiant heat with 1500 watt element. Thermostatically controlled with built in safety switch for automatic disconnection if heater overturns. 38" long. CSA approved.

B. Portable Fan Heater — Our Reg. 14.97 — 12.99 each

Flick of a switch, quick cooling and heating factors with 1500 watts. Adjustable thermostatic control. Approx. 10¼" W. x 6¼" D. x 13¾" H. "Nichrome" wire element.

"Quaker State" Motor Oil — .54 1 Imp. quart

Super blend 10W30. Made for all weather use in newer high compression engines.

S.T.P. Oil Treatment — .99

Use for better engine life and performance. 15 oz.

G.E. "Shadow Ban" Light Bulbs — Special 2 pkgs. — .77

Long life bulbs with soft white light. Package of 2 in 60 or 100 watts.

All prices in effect until closing time this Saturday. We reserve the right to limit quantities.

towers — OPEN MON. TO SAT. UNTIL 10 P.M. — FREE PARKING

BELLEVILLE — DUNDAS STREET WEST

CHARGEX — AVCO — LAYAWAY — BABY BONUS CHEQUES CASHED

Sports Calendar

MAJOR SOFTBALL — Inland Insurance Ramrods vs Bonnie Brae Tavern at 42-Ontario Street at Albert, 7 p.m.

COMMERCIAL SOFTBALL — THURSDAY — Parrott and Sabri vs Trojans at Victoria Park, 6 p.m.

JUNIOR B HOCKEY — FRIDAY — Whitby vs Belleville Bobcats at Memorial Arena, 8 p.m.

TRAP AND GUN CLUB — Regular weekly shoot, Wednesday, 7 p.m. Practice every Sunday at the Wallbridge Road clubhouse.

OAK HOUSE HOCKEY — TUESDAY — Organizational meeting at Recreation Centre, 7:30 p.m.

WEDNESDAY — Open session, 8:15 p.m. at Oak Hill Arena.

QUINTE HOCKEY — THURSDAY — Open session for Adult Entry at Memorial Arena, 8:15 p.m.

THURSDAY — Open meeting for Central Tots at Oak Hill, 7 p.m.

ATHLETIC DUCKY CLINIC — SATURDAY, Sept. 30th — Clinic for coaches, referees etc. at Centennial Secondary School, 9:30 a.m. - 4:30 p.m.

SENIOR HOCKEY — Volunteer workers required for September/October at Belleville Arena. Sept. 28-29, Interested persons are asked to call Mrs. Jean Nicholson, 962-6626.

HIGH SCHOOL FOOTBALL — TONIGHT — Madoc, Ont. at Bayside; Bayside Sec. at Madoc; Centennial Sec. at Trenton.

FRIDAY — Trenton Sec. at Centennial; Centennial Sec. at Trenton.

BAY OF QUINTE SOCCER — SATURDAY — Quinte Transport vs Pontiac at Centennial Park; Belleville Trojans vs United at Victoria Park; Trenton Travellers vs Whitby Tigers at Centennial Park.

SENIOR HOCKEY — TONIGHT — Practice for Belleville Bobcats at Belleville Arena. Sat. at Oak Hill Arena.

TWEEDSMUIR HOCKEY — Practice for Tweedsmuir Midget Team at Oak Hill Arena, 5:30 p.m. Sat.

TWEEDSMUIR MINOR SPORTS — FRIDAY — Final meeting Sept. 29 at Oak Centre, 8 p.m. Theme to be announced.

NATIONAL DEFENCE FOOTBALL — SUNDAY — CFRC Trojans vs Trenton's Bronco at South Side Park, 2 p.m.

FILM DEVELOPING
24 Hour Service
ROLUP'S
257 Front St.

CALL
ONTARIO BUSINESS COLLEGE
FOR EVENING CLASSES
BROCHURE
84 VICTORIA AVE.
BELLEVILLE
PHONE 962-6676

GUARANTY TRUST
199 FRONT STREET
BELLEVILLE
NEW OFFICE HOURS:
EFFECTIVE SEPTEMBER 29/72
MON. - THURS. — 9 A.M. - 5 P.M.
FRI. — 9 A.M. - 6:30 P.M.
SAT. — 9 A.M. - 1 P.M.

TARGET SALE
Continues 'Til Sept. 30th
With More Big Values

GIRLS' VINYL BOOTS
9.99
Fully waterproof to keep feet warm and dry. Slim and trim with full side zip; notch welt and knob tie. Black only. Sizes 11-3.

WARMLY LINED FASHION BOOTS
19.99
Dashing, soft leather boots have full zip for easy pull-on. Lined with nylon tricot for extra warmth. Feature durable polyurethane sole. Come in black, only. Sizes 5-10.

Use Your Chargex Card at Wallers
270 FRONT ST.
968-5751
CHARGEX
STORE HOURS:
Mon., Tues., Wed., 9 a.m. to 5:30 p.m. Thurs. & Fri., 9 a.m. to 9 p.m. Saturday, 9 a.m. to 5:30 p.m.

Men . . . Take Advantage Of Burke's Custom Tailored
SUIT SALE
Reg. 110.00 to 140.00
79.95 to 110.00
(oversize slightly higher)
FINAL 3 DAYS
BELLEVILLE PLAZA
962-6569

REGISTRATION
BAY OF QUINTE
FIGURE SKATING CLUB
Belleville Memorial Arena
SATURDAY – SEPT. 30th
4.30 to 8 P.M.
For Information Phone
AL. REID — 968-8345
or
E. ELLIS — 968-6975

RED TAG DAYS
* SPECIAL PRICES IN EFFECT THIS WEEK ONLY

* SPECIAL 3.33
CAR BLANKET
Fine for car, home or camp! Softly-napped wool and Polyester. Whipped edges. Grey with blue stripes. 60" x 80" size. Made in Canada.

* SPECIAL 1.33
SPATTER SCREEN
As advertised on T/V! "Hondi-Screen" can be used as a spatter-shield on pans, as a spatula for foods baked in the oven, for straining boiled foods, for steaming rolls, etc. 12" diameter, stainless screen; cool handle. Every cook should have one!

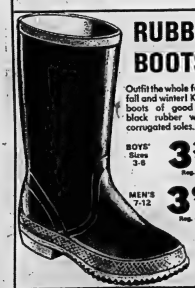

RUBBER BOOTS
Outfit the whole family for fall and winter! Knee-high boots of good quality black rubber with red, corrugated soles.
BOYS' Sizes 3-6 — 3.33* Pr. Reg. 3.98
MEN'S 7-12 — 3.99* pr. Reg. 4.48

* SPECIAL 1.33
LEAF RAKE
Strongly made to give many seasons of service. 20 spring steel teeth with 2" raking depth. 4-ft. hardwood handle.

* FEATURE 9.99
LANTERN
"Trailblazer" by Burgess! Powerful white beam or red flashing. Head tilts. Carrying handle. With 6-volt battery.

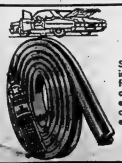

New CAR DOOR WEATHERSTRIP
Stops drafts, snow, rain, rattles. 8' of reinforced sponge rubber, shaped for snug fit around car doors, trunk lid, etc. With tube of cement for quick, easy installation.
* SPECIAL 1.66

WESTERN TIRE
THE EXTRA-VALUE STORE
BELLEVILLE PLAZA
DIAL 962-8609
TWEED
VICTORIA STREET
DIAL 478-3132
CHARGEX

Sam the Record Man
CANADA'S LARGEST AND BEST-KNOWN RECORD STORE
SATURDAY, SEPT. 30
9 A.M. ONLY

PINK FLOYD
"UMMAGUMMA"
2 record set recorded live in England includes 20 selections
Quantities Limited—Ban for Adult—3rd Floor Special.
Quantities Limited - One Per Adult
2.99
Two factory sealed long play stereo records
NO RAIN CHECKS

LIGHTFOOT
Alberta Bound—Second Cup of Coffee—Ordinary Man—Looking at the Rain and 7 more.
AT SAM'S ONLY 3.49

THE WHO
"Meaty Beaty Big and Bouncy—Magic Bus—Pictures Of Lily—My Generation—The Seeker—Happy Jack I Can See For Miles and 8 more.
AT SAM'S ONLY 3.49

"AMAZING GRACE"
The Royal Scots Dragoon Guards—Military Band includes 14 selections.
AT SAM'S ONLY 3.49

T. REX
"THE SLIDER—Metal Guru—Telegram Sam—Mystic Lady—Main Man—Rock On Baby—Strange and 5 more.
AT SAM'S ONLY 3.49

GOLDEN TANGOS
"La Cumparsita" "Blue Tango - Jalousie - Oh Quepe" and others.
AT SAM'S ONLY 1.90

TRINIDAD STEEL BAND
"Yellow Bird - Spanish Eyes - Jamaica Farewell - Cachita" and 8 more.
AT SAM'S ONLY 1.49

OSCAR BRAND
"Rowdy Sea Shanties"—Good Ship Venus—Rowdy Sea Shanties—There's Nothing Else to Do—A Clean Song and 10 more.
AT SAM'S ONLY .99

HARRY HIBBS
"SCRETCH"—Teddy McLary—The Orange And The Green—Erin's Green Shore—Up In The Woodpile and 8 more.
AT SAM'S ONLY .99

Above 8 Items on Sale at Adv. Prices Thurs., Fri., Sat. One each per customer

Name Brand
DIAMOND NEEDLES
Unconditionally guaranteed for one year.
At Sam's Only 3.99
(a steep at the point we don't "load")

Name Quality Guaranteed
RECORDING TAPE
1200' 7 inch. Acetate 1.98
1800' 7 inch. Mylar 3.98
All Other Sizes Also

CASSETTES
C40 1.49
C90 2.49
C120 3.49

BELLEVILLE — 36 BRIDGE STREET EAST
OPEN: 9:30 a.m. to 6 p.m. Monday, Tuesday, Wednesday, Saturday. Thursday and Friday nights 'til 9 p.m.

British Heavy Pencils Dates

LONDON (AP) — With sweat still dripping from his brow after his knockout fight heavyweight title defence Tuesday night against Chris Finnegan of England, champion Bob Foster pencilled in his next two dates which could be in the same ring.

The first, yet to be finalized will be against Muhammad Ali over 15 rounds in November. The second will be a return against the left-handed Finnegan, "who gave me my hardest title fight ever," as Foster admitted later in his dressing room.

London promoter Jarvis Astaire was confident Tuesday of getting the fight with Ali for the same Wembley ring, with satellite television screening for the United States.

Foster, 33, had a hard fight for his $360,000 purse against the 28-year-old British, Commonwealth and European champion.

"He was tough, brave, and a good boxer, and a left-hander as well," said a weary Foster. "He went 14 tough rounds with me, and that's gotta be the best.

"I forecast he would drop to five rounds, and nine rounds is a long way to be wrong."

Finnegan had been given little chance against the hard-hitting champion, making the 11th defence of his title.

"But he hurt me with a shot to the body," said Foster. "I felt something in me as a left-hander. I'm glad he couldn't punch as hard as I can punch."

Foster, spurred by angry words from his seconds, connected with the payoff punch, a right to the 14th round.

It sent Finnegan onto the bottom rope and he was still out when his seconds took him to his corner.

"I wasn't hurt," he said later, "just knocked clean cold."

Said Foster: "I sure am going to try for more money when I meet him again. You betcha there's gotta be another fight."

"I'm ready when he's ready," said Finnegan. "Shall we make it tomorrow?"

Cahill Leaving?

MONTREAL (CP) — Television station CFCF-TV said Tuesday night head coach Leo Cahill of Toronto Argonauts will be replaced shortly despite recent assurances from the Toronto management to the contrary.

The station said that it had learned from reliable sources that Cahill, whose Canadian Football League Argos have only one win in nine starts this season, will be replaced within the next two weeks by Bob Ward, former Montreal Alouette defensive coach.

Ward left the Alouettes before the regular season started, declaring he could not see eye to eye with head coach Sam Etcheverry.

The report said the Argos are negotiating with Ward, who was with Ottawa Rough Riders as an assistant before joining the Alouettes for their 1970 Grey Cup performance.

NIGHT SCHOOL COURSES

SPONSORED BY

The Hastings County Board of Education

AND

LOYALIST COLLEGE

B.C.I. & V.S

Registration — Tuesday, October 3, 1972, 7:00 - 9:00 p.m.

CREDIT COURSE ($10.00 per course)

English — Grade 13
Mathematics (Functions) — Grade 13
Physics — Grade 13
Geography — Grade 13
Senior Typing and Office Practice
Shorthand — Elementary
Typing — Elementary

INTEREST COURSES

International Cooking	($26.00)	one night/week - 15 weeks
Advanced Dress Design	($15.00)	one night/week - 15 weeks
Drawing and Painting	($15.00)	one night/week - 10 weeks
Pottery	($15.00)	one night/week - 15 weeks
Advanced Sewing	($15.00)	one night/week - 10 weeks
Auto Mechanics	($15.00)	two nights/week - 10 weeks
Conversational French	($15.00)	two nights/week- 10 weeks
English as a Second Language	($ 1.00)	two nights/week- 20 weeks
Reading Improvement in the Language Lab		1 night/week

FOR FURTHER INFORMATION, CALL 962-9581

MOIRA SECONDARY SCHOOL

Registration - Monday, October 2, 1972, 7:00 - 9:00 p.m.

CREDIT COURSES

English — Grade 12
History — Grade 13
Biology — Grade 13
Chemistry — Grade 13
Accounting — Grade 13
Mathematics — Grade 12

INTEREST COURSES (10 weeks)

Woodworking
Typing — Elementary
Typing — Advanced
Sewing — Elementary
Sewing - Advanced
Small Appliance Repair
Life Drawing
Welding
Accounting — Introductory
Small Engine Repair
Physical and Health Education for Women

Fee for each course will be - $10.00
FOR FURTHER INFORMATION, CALL 962-8668

TRENTON HIGH SCHOOL

Registration — Tuesday, October 3, 1972, 7:00 - 9:00 p.m.
— Wednesday, October 4, 1972, 7:00 - 9:00 p.m.

CREDIT COURSES

English — Grade 12 (modern plays, Shakespeare)
— Grade 13
Chemistry — Grade 12
Physics — Grade 13
Geography — Grade 13
History — Grade 12
Biology — Grade 13
Guruan — Grade 13
Mathematics — Grades 9, 10, 11, 12 & 13
Bookkeeping — Grades 11 & 12
Office Procedures — and Communications (2nd year Typing)

INTEREST COURSES

Ceramics — Beginners
— Advanced
Art — Landscapes
— Modern
Auto Mechanics — Basic
— Advanced
Typing — Beginners
Shorthand — Pitman
Woodworking
Building Construction and Architectural Drafting
Welding — $10.00 for materials
Electronics — (Electricity)
Mechanical Drafting — Machine Blueprint reading
Creative Cooking — Men only
Basic Marketing — Business Management
Conversational French — Beginners
— Advanced
English as a 2nd Language — Beginners
— Intermediate
— Advanced
Canoe Building — $60.00 for materials plus Registration Fee. (16 feet long, 36 inches wide, cedar ribs and planking, fiberglass cloth covering).
— novice - 2 classes
— general - 7 classes
— tailoring - 1 class
Sewing — Beginners to Advanced
Instrumental Music

FEE for each course is $10.00 except welding which is $12.00, canoe building $15.00 plus materials $60.00 and English as a 2nd language $2.00.
FOR FURTHER INFORMATION, CALL 392-4880

CENTRE HASTINGS SECONDARY SCHOOL

Registration — Tuesday, October 3, 1972, 7:00 - 9:30 p.m.

CREDIT COURSES

Biology — Grade 13
English — Grade 13
Geography — Grade 13

INTEREST COURSES (October 3, 1972 to December 21, 1972)

TUESDAYS

Automobile Maintenance
Welding
Ceramics - Beginning
Conversational French
Typing - Beginning
Cure in the Home
Introduction to Sociology
Know Your Antiques
Family Income Management
Wrought Iron
Horticulture
Development Reading
Metal Craft
Jewellery Making
Recreational Woodwork

THURSDAYS

Small Engines (Snowmobiles, etc.)
Sewing
Ceramics - Advanced
Painting
Typing - Advanced
Accounting
Upholstery
Gem Stone Geology
Local History
Shorthand
Business Law
Sculpturing
Rug Hooking
Astronomy
Flower Arranging

Fee for each course will be — $10.00
FOR FURTHER INFORMATION, CALL - 473-4251

INSTRUCTION IN THE ABOVE COURSES WILL BE OFFERED PROVIDED THERE IS SUFFICIENT INTEREST.

family fair

We Dress Your Family in Style... FOR A WHOLE LOT LESS!

SHOP THURS. & FRI. 'TIL 9 P.M.

Terrific fashions Terrific price!

BEST SELLING LOOKS..BEST PRICES

A. Acrylic Knit Blazer $14.88

A fashion hit with 2-button front and vent back. Grey, Black, Navy, 8-18.

B. Misses Smock Tops $8.88

Smocks in shirt styled or ruffled with white collar in cotton flannel look new cut with ruffled cap sleeves. Turquoise, forest and kelly. Sizes 7-15, 8-18.

C. Velveteen Blazers $15.00

One and 4-button front with fashion flap pockets and rounded lapels. Cherry, Wine, Green, Navy, Purple, Brown, Black, Burgundy. Sizes 8-16, 7-15.

D. Acrylic Knit Pants $8.88

Bag bottoms for your blazer! Regular rise, mostly cuffed. Some pocket and belt loop styles. Sizes 8-16.

E. Assorted Bag Pants $10.88

Cuffed high-risers. Sizes 8-16 in men's wear plaid, gabardine. Sizes 5-15 in wool flannel and tweed.

F. Velveteen Bags $12.00

High rise two-button waistband cuffed bags. Regular or medium rise with pockets. Match your blazer! 8-16, 7-15.

Repeat of a Best Seller!

SMOCK DRESSES $12.88

3 super styles to wear alone or as pant tops! Long sleeved, button-front styles. Solid shade collar and cuffs. Cap sleeve or tie-belt styles. 7-15 and 8-18.

family fair Belleville Plaza

OPEN THURSDAY AND FRIDAY NIGHTS 'TIL 9 P.M.

Ferguson Living Up to Early Maple Leaf Expectations

By Frank Tarsitano of The Intelligencer

TORONTO Toronto Maple Leafs approach the start of the 1972-73 hockey season with great expectations for coach George Ferguson.

The 39-year-old Trenton native showed well in the first week of training camp including an impressive performance in pre - season action against Chicago Black Hawks.

But the six-foot centreman would only allow that his play to date is the minimum that she has been "all right, I guess."

Ferguson centres a line with rookie Randy Osburn and Dick Kehoe. The trio represents Leafs' first two draft choices this year and last year's first pick.

The jump from Junior A to the National Hockey League will be difficult but not all that new to Ferguson. He compares it to moving from Midget hockey to the Junior A ranks as he did three years ago when he left Trenton to play with Oshawa Generals.

"The style of play is there here. You have to check a little more, and it's a little harder to score points," said Ferguson.

He was able, however, to muster three points in Leafs' first two exhibitions. Against Chicago he blocked a drive from the Toronto blueline and skated in to drill a 30-foot shot past goalie Gary Smith. Earlier in the game Ferguson assisted on Osburn's first goal as a Leaf.

One night before Ferguson scored the winning goal against Philadelphia when he beat Bob Taylor on a screened shot.

Playing professional hockey has been Ferguson's biggest ambition since he was 10 years old. However he says he has only taken the game seriously for the past two seasons which he spent as a Toronto Marlboro.

GEORGE FERGUSON

"When I came from Oshawa, it was an entirely different organization. Oshawa was having losing teams at the time while the Marlboros he scored 36 goals and had 38 assists. The Leafs made him their number one choice in the amateur draft last June.

Arriving on the scene at the same time was the World Hockey Association. Ottawa Nationals drafted Ferguson and pursued him while they attempted to bustle veteran centre Dave Keon away from the Leafs.

A few weeks after Marlboros were eliminated from the Junior A. playoffs by Peterborough, Ferguson was in contract with Allan Eagleson, executive director of National Hockey League Players Association, who negotiated the offers of Ottawa and Toronto.

"He's a great guy," says Ferguson. "He does a heck of a job."

The job Eagleson did for Ferguson was estimated to be worth $125,000 for the rookie. He reportedly received a $50,000 bonus and a contract worth $65,000 for two years.

"Ottawa was offering me quite a bit more money than Toronto was. But I didn't really want to go to the WHA," he said.

Ferguson is the highest paid first year player in Leafs' history but the team management feel he can live up to his back account. Eastern Canada scout John Brenner praises him highly.

"He's good on faceoffs, he's a good penalty killer, and he has a great shot. He's got it all. Sometimes he wants to pace himself and you have to keep after him to forecheck. But when he scores a goal, he really starts to go," says Brewer.

The former Leafs' goalie adds, "He's a good fighter, too. I've seen him in a few battles. He can really handle himself."

When the NHL season opens next week Ferguson will probably play with the Leafs. Many rookies serve some time with Tulsa of the Central League but Ferguson seems to fit in well enough to stay with Toronto.

"I would be disappointed if I was sent down," he said. "I feel I would be letting myself down."

He admits he has a bit to learn and improve on. Faster skating and better checking are the centreman's two objectives in training camp. He hopes to develop these assets through practice and keeping his eye on the Leaf veterans.

"They all help you a lot. You can learn from just watching guys like Keon and Ullman," he says.

"A lot of other players can learn from watching George Ferguson.

Printers Surprise

The city softball team that many observers wouldn't have picked to go far in Ontario Amateur Softball Association playdowns begins semi-final activity this weekend.

Howard and Robert Printers have ridden the strong left arm of Bob Ekhier into the OASA semi-finals against Sarnia, opening the series at 4 o'clock Saturday afternoon on the road, and returning to the Alemite Field for the return bout Sunday at 4 p.m.

If a third and deciding game is necessary, it will immediately follow Sunday's scheduled 6 p.m. Alemite tilt.

Crookston Wins

Crookston squared accounts with Campbellford in their final softball appearance of the season. The Sidney - Thurlow entry won 5-4 Thursday night to even the three - game exhibition series at 1-1-1. Larry Barnard pitched the win for Crookston.

THE HASTINGS COUNTY BOARD OF EDUCATION

SALE OF USED SCHOOL FURNITURE

As Is - Where Is - To Be Held at Belcrest Public School, Palmer Road, Belleville. (North of Driveln) on Saturday, September 30th from 9:00 a.m. to 12:00 noon.

PRICES: 50c - 75c - $1.00

TERMS: CASH & CARRY

EVERYTHING MUST BE SOLD

Woolworth TRENTON SPECIAL!!

THURSDAY ONLY!

9'x12' RUGS

With Skid ResistingBacking Popular Colors.

$35. ea.

LOYALIST COLLEGE

EXTENSION DIVISION

offers

GENERAL INTEREST COURSES IN ENGINEERING

AND

PROFESSIONAL ENGINEERS EXAMINATION COURSE

The following courses are tentatively offered, both for those who wish to prepare for examinations and for those who wish to take the courses for interest sake. Examinations are set and conducted by the Association of Professional Engineers. Those taking the course for interest may write an examination if they wish and receive a college credit.

CALCULUS
ELECTRICITY & MAGNETISM
HEAT, LIGHT & SOUND
CHEMISTRY
STATICS & DYNAMICS
MECHANICS OF FLUIDS
MATERIALS SCIENCE
STRENGTH OF MATERIALS
LINEAR ALGEBRA & ANALYSIS
ELEMENTS OF PROBABILITY & STATISTICS
ORGANIC CHEMISTRY
THEORY OF CIRCUITS
ELECTROMAGNETIC FIELDS

Other courses may be offered if demand is sufficient. Fee: $30.00. Registration: September 25, 26, 27, from 7 to 10 p.m. Time of classes to be determined by the students at a group.

FALL STARTS WITH SAVINGS SALE

AT LIPSON'S — LAST 3 DAYS — SEPT. 28, 29, 30th.

Special! Lowest Price Ever Men's & Boys' 2 Stripe
Vinyl Jogging Shoes
Popular jogging shoes of white vinyl with black and blue 2 stripe trim. Cushion sole, ported arch, padded side and crepe soles.
Youths' Sizes 9 to 13½ reg. 2.99 — Boys' & Men's Sizes 1 to 6, 6½ to 11. Fr.
1.99 2.87

Men's Forest Green Drill
WORK SHIRTS & PANTS
Hard wearing work outfits of 100% cotton drill. Shirts have long sleeves and two breast pockets. Big full cut pants with zippered front. Forest Green only.
Shirts Sizes 13 to 17½. Each — Pant Sizes 28 to 42. Fr.
1.81 2.77
2 pcs. $5.50

BEDDING & MISCELLANEOUS FEATURES

Tex-Made - Homestead Quality
COTTON SHEETS
Select quality, approximately 130 threads per square inch after laundering. Contains no starch or filling material to render ready to use. Standard.
Twin 39x75 72x100 ea. .... 2.77 — Double 54x75 81x100 ea. 2.99
Matching 42" Pillow Slips ..... 1.33 pr.

Women's Semi Bulky
ACRYLIC CARDIGANS
Hand-loomed, full fashioned cardigans knitted with soft acrylic yarns. Cable stitched, covered and pearl buttons. Sizes S,M,L and 42 to 46 in white and assorted colors.
Sizes S,M & L Reg. 6.98 — Sizes 42, 44, 46 Reg. 7.98
4.77 each 5.77 each

½ Price Sale - Misses Wrangler Crushed Velvet
FLAIRS
Extra durable crushed prints, 40% polyester and 60% cotton. Slim fit jeans with flair bottoms. Sizes 10 to 16 in green and heat; Special
Regular 11.00 pr. 5.75 2 prs. 11.00

Men's "Humphrey" Wool & Nylon
JAC SHIRTS
Wool reinforced with nylon for longer wear; Durapel treated for water repellency. Button front; 2-button-flap chest pockets. Sizes S to XL in assorted plaids.
5.99 ea.

Men's Quilted Nylon
SKI JACKETS
Quilted nylon outer shell, for extra warmth are lined with acrylic pile or polypropylene. Heavy duty zippered front, cuffed sleeves. Sizes S to XL in assorted colors.
11.66 each

Tex-Made Fitted
FLANNELETTE WARMSHEETS
Quality made of Sanforized cotton so they won't shrink. Fitted sheets have 'Elase-Fit' corners for the ever neat look. Check the low, low prices.
Twin 39"x75" Pink & Blue, 3.27 each — Double 54"x75" Pink Only, 3.87 each

Women's Queen Size
PANTI-HOSE
Modeled exclusively for the larger figure. No blast waist band fits the figure 163 to 225 lbs. Comes in white, beige and spice.
73¢ pr.

Special - Women's One Size Stretch
PANTI-HOSE
Seamless style, 100% stretch nylon panti hose. Smooth flattering fit. Lovely quality and weight. Comes in beige, spice, taupe, navy and purple.
3 prs. 99¢

Special! Men's Long Sleeve
SPORT SHIRTS
Wide selection to choose from in solid shades, paisley patterns, etc. in easy care cottons and cottons. Assorted patterns and colors. Big Values, Low Prices.
Regular 3.98 ... 2 for $5

Men's Double Knit
FLAIR PANTS
100% carefree, nylon, machine wash and dry. Smart jacquard pattern styled with wide belt loop waist, cutaway pockets and flaired legs. Sizes 28 to 36 in assorted colors.
7.77 2 prs. 15.00

Save on Foam & Burlap Backed
NYLON MATS
Hard wearing multi-filament nylon in tweeds, sculptured and solid shape designs, non-skid, foam back. Choice of decorator colors.
18"x27", Reg. 1.99 — 2 for $3 — 24"x36", Reg. 2.99 — 2 for $5

Special! Women's Short
FLANNELETTE GOWNS
100% fine quality cotton flannelette. Full cut, guaranteed washable. Choice printed floral design in assorted colors. Sizes med. and large only.
Reg. 2.49 1.99 each

Special! Boys' ½ Boxer Flannel Lined
CORDUROY PANTS
Hard wearing corduroys lined with warm soft cotton flannelette. Half boxer waist. Sizes 8 to 12 years. Colors green or brown. Special.
Reg. 3.77 pr. 3.33

SPECIAL CLEARANCE
Men's Western Style
DENIM JEANS
Rugged jeans of durable 10-oz. denim, preshrunk, washable. Western style with double stitched seams, wide belt loops, straight legs. Sizes 30 and 32 only.
Regular 3.98 pr. ... 2.00

Boys' Blue Denim
FLAIRS AND JEANS
Two styles to choose from, smart rider jeans and mod denim flairs. 100% cotton denim, wide belt loops. Sizes 8 to 16 years in navy.
Regular 2.59 to 3.98 pr.
1.99

Lady Cheryl Chicken Feather Pillows
First quality feather proof ticking, soft, plump feathers washed and sterilized. Colorful floral designs.
1.77 ea. 2 for 3.50

48"x72" Grey FLANNELETTE BLANKETS
Soft, cozy, napped flannelette blankets, whipped singly. Grey with striped borders. Check this low price.
1.77 ea.

Boys' Double Knit
FLAIR PANTS
Well tailored 100% nylon double knit flairs. Two front pockets, wide belt loops and flair bottoms. Sizes 8 to 16 years in choice of colors in plain or herringbone patterns.
Reg. 5.99 pr. 4.77 2 prs. 9.50

Save on Children's & Girls'
Flannelette Pyjamas
Cozy, warm cotton flannelette pyjamas, washable. Several smart styles to choose from in a variety of patterns and colors. Buy now and save.
Boys' and Girls' 4 to 6X yr. 1.36 — Girls' 7 to 14 yr. 1.76

Special - Reg. 3.98 & 4.98 Boys' Permanent Press
CASUAL SLIMS
Perma Press polyester and cotton fabrics, slim fitting hips, belt loop waist. Sizes 8 to 18 years in the group. Your choice of beige, gold, brown and green. Special.
Regular 3.98 and 4.98 pr. 2.00

Men's 3 lb. Wool Blend
WORK SOCKS
Reinforced with nylon for longer wear. One full size. Reg. 79¢
2 prs. $1.

Men's Grey Cotton
Work Gloves
Hard wearing. One full size. Use alone or as liners for mitts. Reg. 69c
3 for $1.

USE YOUR CHARGEX OUR 50th YEAR

Lipson's STORES LIMITED (1958)

"WHERE YOUR DOLLAR BUYS MORE"

Boys' Quilted Lined
Nylon Jackets Parkas
Nylon outer shell with warm quilted linings. Zipper front with attached hood and pile collar, ribbed knit cuffs. Sizes 7 to 16 years in wine, gold and navy. Special.
8.88 ea.

Boys' Thermal
SHIRTS & DRAWERS
Thermal weave white cotton. Wraps in body heat and keeps out cold. Sizes S,M,L in white only. Sale Priced
Short Sleeve Shirts Each 97¢ — Elastic Waist Drawers. Each 1.17 pair

more than the price is right at...

Loblaws

THE WIDEST GOOD-FOOD SELECTION ANYWHERE
DEPENDABLE QUALITY IN EVERY PURCHASE
LOW PRICED 'TAKE-ME-HOME' SPECIALS

PRICES IN EFFECT SEPT. 27th to OCT. 3rd MEAT, PRODUCE and BAKERY ITEMS EFFECTIVE SEPT. 27th to 30th BELLEVILLE ONLY

LOBLAW GROCERY SPECIALS EFFECTIVE ALL WEEK... WEDNESDAY MORNING TO TUESDAY CLOSING

WE RESERVE THE RIGHT TO LIMIT QUANTITIES TO REASONABLE FAMILY REQUIREMENTS.

SPECIAL VALUE! HEINZ **Tomato Ketchup** 15 FL. OZ. BOTTLE **37¢**

SPECIAL VALUE! **Jell-O Jelly Powders** 3 OZ. PKGS. **9 for 1.00**

SPECIAL VALUE! HOME ASSORTED, SHORTCAKE FRUIT CREME, DIGESTIVE, NICE OR ASSORTED CREME **Peek Frean Biscuits** 1½ OZ. PKG. **49¢**

SPECIAL VALUE! VIVA **Paper Towels** 2 ROLL PKG. **49¢**

SPECIAL VALUE! CHOICE RED BRAND BEEF **Blade Roasts** BLADE BONE OUT LB. **74¢**

SPECIAL VALUE! CHOICE RED BRAND BEEF **Short Rib Roasts** LB. **74¢**

SPECIAL VALUE! CHOICE RED BRAND BEEF **Chuck Steaks** LB. **79¢**

SPECIAL VALUE! SX BRAND RINDLESS **Side Bacon** 1 LB. PKG. **98¢**

SPECIAL VALUE! Maple Leaf Brand Macaroni & Cheese, Pickle & Pimento, Mock Chicken Loaf or Bologna Sliced **Cooked Meats** 6 OZ. PKG. EACH **29¢**

SPECIAL VALUE! SHOPSYS SLICED **Salami** 4 OZ. PKGS. **2 for 75¢**

SPECIAL VALUE! CHOICE RED BRAND BEEF **Cross Cut Rib Roasts** LB. **85¢**

SPECIAL VALUE! SWIFT'S SUGAR PLUM FULLY SKINNED, MINIMUM FAT, SHANK OFF Whole, Half or Quarters **Cooked Smoked Hams** LB. **95¢**

SPECIAL VALUE! MAPLE LEAF BRAND **Wieners** 1 LB. PKG. **62¢**

SPECIAL VALUE! LOBLAWS 3 LITTLE PIG **Pork Sausage** 1 LB. PKG. TRAY PAC **78¢**

SPECIAL VALUE! Imported Australian **Shoulder Lamb Chops** LB. **55¢**

SPECIAL VALUE! **Cod Fillets** HIGHLINER BRAND INDIVIDUAL WRAP, 14 OZ. **92¢**

SPECIAL VALUE! ONTARIO GROWN! NO. 1 GRADE! FLUFFY WHITE COOKERS! **Potatoes** 10 POUND BAG **44¢**

SPECIAL VALUE! PRODUCE OF S.A.! SWEET FULL OF JUICE! **Valencia Oranges** DOZEN **58¢**

SPECIAL VALUE! OCEAN SPRAY BRAND PRODUCE OF U.S.A.! **Cranberries** POUND PACKAGE **33¢**

SPECIAL VALUE! ONTARIO GROWN! NO. 1 GRADE! **Carrots** 5 POUND BAG **38¢**

SPECIAL VALUE! Master Pack **Peaches** Standard Sliced **4** 14 FL. OZ. TINS **89¢**

SPECIAL VALUE! POST'S **Alpha-Bits** 15 OZ. PKG. **53¢**

SPECIAL VALUE! LOBLAWS KITCHEN PRIDE **Peach Pie** 24 OZ. PKG. **49¢**

SPECIAL VALUE! LADY SCOTT 200's 2-PLY SHEETS **Facial Tissue 2** PKGS. **69¢**

SPECIAL VALUE! LOBLAWS KITCHEN PRIDE PLAIN, SUGARED OR CINNAMON **Donuts** 12'S PKG. **31¢**

SPECIAL VALUE! SOCIETY **Dog Food 2** 15 OZ. TINS **39¢**

SPECIAL VALUE! KADANA **Tea Bags** 100'S BAG **69¢**

FEATURE! HOSTESS **Chocolate Chip Cookies** 1 LB. PKG. **49¢**

SPECIAL VALUE! ORIOLE 100% VEGETABLE OIL **Soft Margarine 3** 1 LB. TUBS **89¢**

FEATURE! MAXWELL HOUSE **Instant Coffee** 10 OZ. JAR **1.99**

SPECIAL VALUE! GOLDEN ACRES FROZEN **Meat Pies 5** 8 OZ. PKGS. **99¢**

FEATURE! HEINZ STRAINED MEATLESS VARIETIES **Baby Foods** 4¾ FL. OZ. JAR **16¢**

SPECIAL VALUE! OLD COUNTRY ENGLISH STYLE FROZEN **Fish and Chips** 24 OZ. PKG. **65¢**

FEATURE! GLASS CLEANER **Windex** 15 OZ. AERO TIN **64¢**

SPECIAL VALUE! CHOICE RED BRAND BEEF **Cross Cut Rib Roasts** LB. **85¢**

SPECIAL VALUE! SWIFT'S SUGAR PLUM FULLY SKINNED, MINIMUM FAT, SHANK OFF Whole, Half or Quarters **Cooked Smoked Hams** LB. **95¢**

SPECIAL VALUE! MAPLE LEAF BRAND **Wieners** 1 LB. PKG. **62¢**

SPECIAL VALUE! LOBLAWS 3 LITTLE PIG **Pork Sausage** 1 LB. PKG. TRAY PAC **78¢**

SPECIAL VALUE! **Cod Fillets** HIGHLINER BRAND INDIVIDUAL WRAP, 14 OZ. **92¢**

SPECIAL VALUE! CHUDLEY FROZEN CONCENTRATED **Orange Juice 3** 12½ FL. OZ. TINS **1.00**

SPECIAL VALUE! CARNATION INSTANT CANADA FIRST GRADE **Skim Milk Powder** 2 LB. PKG. **1.59**

SPECIAL VALUE! ORANGE FLAVOUR **Tang Crystals 2** 7 OZ. PKGS. BAGGED **69¢**

SPECIAL VALUE! LADY SCOTT **Bathroom Tissue 3** 2 ROLL PKGS **1.00**

HEALTH & BEAUTY AIDS

SPECIAL VALUE! COLGATE **Dental Cream** FAMILY SIZE TUBE **69¢**

SPECIAL VALUE! 100'S **Bayer Aspirin** BOTTLE **65¢**

SPECIAL VALUE! PALMOLIVE **Rapid Shave** 7 OZ. AERO TIN **57¢**

BOOTH'S

STOREWIDE SALE CONTINUES

FOR ONE MORE WEEK

Booth's dramatic store-wide sale is being held over for another week. If you missed an opportunity to get in on the bargains during the first three days you now have another chance. Every department in the store has tremendous discounts — up to 50% in some departments. Remember, you can buy on Booth's budget plan with no money down so that you may take advantage of Booth's tremendous bargains now. Don't miss this event.

COLOR TV & STEREO
Up To 25% OFF

WASHERS and DRYERS ALL REDUCED

BED SOFAS AND MATTRESSES UP TO 25% OFF

RANGES REFRIGERATORS ALL REDUCED

CHAIRS AND LAMPS UP TO 50% OFF

BEDROOM SUITES UP TO 33⅓% Off

LIVING ROOM SUITES UP TO 25% OFF

KITCHEN DINETTES UP TO 25% OFF

CARPETS UP TO 30% OFF

No Money Down, low monthly payments. Free Delivery. No outside financing. Buy on Booth's own budget plan on approved credit or take 90 days to pay with no interest charges. Longer terms can be arranged if desired. Some items not exactly as illustrated.

BOOTH'S

On the Market Square
NEXT TO THE ARENA DIAL 968-5785
OPEN THURS. & FRI. NIGHTS 'TIL 9
PARK FREE IN OUR LOT

CHECK OUR QUALITY!
CHECK OUR LOWER
OVERALL PRICES!

Savings is the Name of the Game!

PEEK FREAN COOKIES SHORTCAKE, NICE, DIGESTIVE, RICH TEA
Action Priced Special **4** 7-OZ PKGS **$1.00**

CHOCOLATE COVERED MARSHMALLOW COOKIES (PER DZ 17¢)
CHRISTIE BIG DADDY 16-oz pkg **49¢**
FANCY QUALITY (CREST) (ACTION PRICED SPECIAL)
GREEN GIANT PEAS 5 10-fl-oz tins **$1.00**
BUTTERSCOTCH, CHOCOLATE, CHOCOLATE FUDGE, VANILLA (ACTION PRICED)
LAURA SECORD PUDDINGS pkg of 4, 5-fl-oz tins **59¢**
WHITE, PINK, YELLOW, LILAC, SUET (ACTION PRICED SPECIAL)
BABIES ONLY PLEASE 3 pkgs of 2 rolls **$1.00**

Action Priced! WHITE SWAN TOILET TISSUE
YELLOW, GREEN, WHITE, PINK
pkg of 4 rolls
49¢

RAIN CHECK POLICY
IF YOU ARE UNABLE TO PURCHASE ANY ADVERTISED ITEM, PLEASE ASK FOR A RAIN CHECK.

A&P
WEO
WHERE ECONOMY ORIGINATES

ALL PRICES SHOWN IN THIS AD GUARANTEED EFFECTIVE THROUGH SATURDAY, SEPTEMBER 30th, 1972.

Frozen Food Values!
CHICKEN, BREADED, FROZEN
French Fries 2-lb pkg **54¢**
ROCHET, CINNAMON, RAISIN, PECAN
Sara Lee Pull-Aparts 12-oz pkg **69¢**
ORANGE JUICE, FROZEN, PINK, PLEASING, CONCENTRATED
Orange Juice 12-fl-oz tin **57¢**
NEAREST (PRICED 3¢)
ICE CREAM SANDWICH **49¢**

Action Priced
TIDE
Powder Detergent
(KING SIZE)
3-LB BOX
$1.69

Quality Baked Goods at Discount Prices!
SAME FLAVOUR
Cherry Pie 8-in, 24-oz size **59¢**
SAME FLAVOUR, IT'S THE BEAUTY WITH THE CRUMB ON TOP!
Dutch Apple Pie 8-in, 24-oz size **59¢**
SAME FLAVOUR (BUY 2 PIES — SAVE 17¢)
Bran Muffins 3 pkgs of 6 **$1.00**
SAME FLAVOUR (SAVE 20¢)
Crescent Pound Cake 15-oz cake **39¢**
SAME FLAVOUR, WOODWORTH, TOASTED (BUY 4 LOAVES — SAVE 14¢)
Raisin Bread Sliced 4 16-oz loaves **$1.00**

SAME FLAVOUR (SAVE 16¢)
Cinnamon Rolls pkg of 8 **39¢**
SAME FLAVOUR, BAKERS TREAT (SAVE 16¢)
Coffee Cake 14-oz cake **39¢**
SAME FLAVOUR, FRESHNESS (SAVE 16¢)
Ball Donuts pkg of 6 **39¢**
SAME FLAVOUR (SAVE 20¢)
Twin Rolls 3 pkgs of 12 **$1.00**
SAME FLAVOUR
Bread Brown 'N Serve 16-oz loaf **39¢**

Action Priced! WHITE SWAN TOWELS
ASSORTED DECORATOR COLOURS
PKG OF 2 ROLLS
49¢

RED BRAND SUPER-RIGHT BEEF
FIRST FOUR RIBS ONLY (PRICED LOWER THAN A YEAR AGO)
PRIME RIB STEAKS lb **$1.16**

Check Our Low Everyday Prices

BONE IN (PRICED LOWER THAN A YEAR AGO)
RUMP ROAST lb **$1.19**
SHOULDER ROAST lb **74¢**
BRAISING RIBS lb **78¢**
IDEAL FOR SMOKING
BRISKET PLATE lb **39¢**
(PRICED LOWER THAN A YEAR AGO)
SHORT RIB ROAST lb **74¢**
FRESH
GROUND BEEF lb **84¢**

Poultry!
FRESH, LEG OR BREAST QUARTERS
Chicken Quarters lb **58¢**
Canada Grade "A" Eviscerated, Frozen, Vacuum Pack (PRICED LOWER THAN A YEAR AGO)
Chickens 2 to 3-lb. average lb **44¢**

Sausage & Bacon!
SWIFT'S BRAND, STORE PACK, FRESH & PORK
Sausages lb **64¢**
SUPER-RIGHT BRAND, SLICED
Side Bacon 1-lb vac pac **88¢**
LEAN SMOKED, BONELESS
Polish Sausage lb **68¢**
LEAN, SMOKED, WITH SWEET PEARS & GARLIC
Italian Sausage lb **78¢**
SCHNEIDERS BRAND
Oktoberfest Sausage lb **98¢**

Cooked Meats!
RANCH STYLE OR PETER PIPER BRAND (PRICED LOWER THAN A YEAR AGO)
Bologna BY THE PIECE lb **35¢**
SCHNEIDERS BRAND, SLICED
Cooked Ham 4-oz vac pac **64¢**
SCHNEIDERS BRANDS, LIVER OR BEEF SPREAD
Kracker Snacks 4-oz pkg **24¢**
Maple Leaf, Shiloh Loaf, Macaroni & Cheese, Children' Loaf, Olive Loaf, Bologna Loaf)
(PRICED LOWER THAN A YEAR AGO)
Cooked Meats 4-oz vac pac **32¢**

Other Meats!
NEW ZEALAND IMPORTED, FROZEN, LEAN, FROZEN (LOW IN SALT)
Lamb Chops RIB lb **88¢**
FRESH
Ground Pork lb **68¢**
SUPER-RIGHT QUALITY, SLICED
Beef Liver lb **68¢**
UNIVERSAL BRAND, BACK-TO-BACK
Pizza Pie 14-oz pkg **88¢**
SWIFTS BRAND, VACUUM PACK
Corned Beef lb **98¢**

Wieners & Frozen Meat!
SWIFT BRAND
Wieners ALL BEEF 1-lb pkg **74¢**
SK BRAND, FROZEN
Beef Steakettes 2-lb pkg **$1.68**
TOWN CLUB (1-LB VAC PAC $2.18)
Wieners 1-lb vac pac **58¢**

Pick up your free weighed recipe at A&P "800's Meat Counter. This week's recipe
"FANCY TURKEY DRUM STICKS".

Action Priced! LIQUID DETERGENT SUNLIGHT
(Prepriced 49¢)
24-fluid plastic btl
39¢

FAMILY CIRCLE Illustrated
LIBRARY OF COOKING
Thousands of triple-tested recipes from the kitchens of Family Circle Magazine, now neatly organized for a lifetime of good eating.
Volume 4 only **$1.79** each
Volumes one still available at introductory price of only 49¢.

CANADA, NO. 1 GRADE, ONTARIO, WHITE TABLE STOCK
POTATOES 25-LB BAG **89¢**
ONTARIO, WASHED, PACKED FRESH DAILY
SPINACH 2 10-OZ CELLO BAGS **49¢**

A&P BRAND, FANCY QUALITY
APPLESAUCE
19-FL-OZ TIN **19¢**

WHITE, PINK, YELLOW (ACTION PRICED SPECIAL)
White Swan Facial Tissue **4/$1.00**
BOX OF 180 SHEETS

Check These Low Prices!
CENTRE CUT (ACTION PRICED)
Brunswick Herrings 3¼-oz tin **10¢**
A&P BRAND, 3 GRAIN
A.S.A. Tablets btl of 100 tablets **29¢**
Mushroom, Chicken Rice Vegetable Beef, Chicken Noodle
Clark Soups (Action Priced) 4 10-fl-oz tins **69¢**
CEREAL
Nabisco Shreddies 12-oz box **33¢**
ACETYLSALICYLIC ACID TABLETS
Bayer Aspirins btl of 100 tablets **89¢**
PEPPERED, CHEDDAR CHEESE, SWISS
Kraft Slices 2-lb pkg **$1.73**
Flowerdale Tea Bags pkg of 72 **87¢**

Check! Compare! Save!
ASSORTED FLAVOURS (PER QT 4 ENVELOPES 72¢)
Carnation MILKMAID pkg of 10 envs **88¢**
Tomato, Chicken Noodle, Beef Noodle, Onion, Green Pea
Lipton's Cup-A-Soup Mix 3¾-oz pkg **43¢**
MEDIUM SAW (OR USE WITH WATER) (PREPRICED 79¢)
G.E. Light Bulbs pkg of 2 bulbs **59¢**
ASSORTED COLOURS (ACTION PRICED)
White Swan Serviettes pkg of 250 **69¢**
S. B. SMITH'S (RAISIN 19-FL-OZ TIN 39¢)
Pie Filling PUMPKIN 3 19-fl-oz tins **$1.00**
BEEF, TURKEY, BEEF BALLS & GRAVY (ACTION PRICED)
Puritan Stews 24-fl-oz tin **59¢**
Alcan Foil Aluminum 12" by 50' roll **69¢**

Top Woman Comedy Writer In $100,000-A-Year Bracket

NEW YORK (AP) — When other girls went out on dates their mothers told them to behave. Or to home by 11. Gail Parent's mother always said: "Now don't be so funny."

But funny she remained, so much so that at 33 she is in the $100,000-a-year bracket as a comedy writer. And her mother's worst fears were not confirmed: Gail got married a week after she graduated from New York University.

For five years, Gail has been a major writer with the Carol Burnett TV show. She is the only woman with a top comedy writing job in Hollywood.

Gail has also written four TV specials, for The Move of The Week. She's done a movie, is working on a Broadway play and has written a book, Sheila Levine Is Dead and Living in New York. The book, a comic fantasy based on best-seller list, is the story of a New York girl's desperate attempts to get married.

How do you become a comedy writer?

"Nobody starts out to become comedy writers," said Gail. "I just hoped I would get married in college so I wouldn't have to worry about what I was going to do.

In high school she had memorized every skit of Nichols and May, then a popular comedy team. "Other kids had rock idols, I had Nichols and May." In college, she cast Shaw, also a devout Nichols and May fan. Gail and Shaw began improving their own skits.

They started selling one-liners to Vaughn Meader, the comic who did The First Family albums during the Kennedy administration. They soon earn $30 a week skits they sold to a New York nightclub.

They studied apartment buildings where young couples seem lived, offering them material.

They even did a television show, writing the skit, hiring the comic . . . and disappearing.

Their big break came with the album satirizing the wedding of Lucy Baines Johnson, President Johnson's daughter. Carol Burnett's husband, who is the executive producer of the show, heard it and hired them.

Gail and her husband, Lair Parent, moved to Hollywood where they live with their two sons, aged three and eight.

Her husband was one of her former teachers at NYU and now is directing TV films for the University of California.

How does he react to having a comic around the house?

"Wonderful!" she said. "He only gets upset when one of the children does something that requires discipline. I see something funny in it and laugh instead."

She said she is trying to break herself of the habit of a l ways saying something, usually funny, but sometimes not. She recalls with horror the time a suitor gave her a solitary rose.

"I couldn't just enjoy the moment like most girls do, I looked at it and said, 'Well, that one's nice. Where are the others?' I mean that's the way I am."

Richard Boone's A Location Man

HOLLYWOOD (AP) — After a seven-year absence, Richard Boone is back on television, as uncompromising as ever in his judgment of the ethics of the networks, the ratings and the frustrations of making a western on a backlot.

"I don't even like being here," said Boone, who has now taken up residence in St. Augustine, Fla., after several years in Hawaii. "There are so many nice places in the world."

Boone sat in his dressing room-office at Universal Studios. His dark brown hair was almost to his shoulders and his grey sweatsuit was almost his chin for his role in Hec Ramsey on NB's Sunday Mystery Movie.

"If we go beyond the current commitments, whatever is made after that will be made away from the studio system," he said. Boone is committed to four 90-minute shows and the two-hour movie that kicks the series off Sunday, Oct. 8.

First on his schedule after Hec Ramsey, however, is an American western to be filmed entirely in Israel. It will be his eighth trip to Israel, where he previously made the movie Madron.

Boone has always preferred location shooting.

"The backlot is an indescribable mess," he said. "Visually, it looks fine.

"But creatively, you can't work there. You're playing a scene and a pint-and-a-half has arrived up 15 feet away and a pilot, on a headphone says, 'There they are ladies and gentlemen, acting just for you.' And you're trying to concentrate on a scene."

Boone said if the show is successful, future episodes will be made in Tucson or Santa Fe.

That success, of course, depends on the ratings—a subject that brings Boone to the boiling point. He said his first series, Medic, was put on "for just one reason—to knock Lucille Ball off top notch." It failed to do so and NBC cancelled it after two years.

His next series, Have Gun Will Travel, rode high in the ratings and Boone left it a millionaire in 1963 to put together a repertory company for author-playwright Jim The Richard Boone Show on NBC. It was cancelled after the first year.

He said: "I was bitter about it then and I still am. It was a stupid decision. The show was just beginning to catch on."

In Hec Ramsey Boone plays a gunfighter, who went off to London and Paris to learn scientific crime-fighting. He returns around 1900 as a deputy chief of police in a midwestern town.

McGovern Claims Biased Reporting

NEW YORK (AP) — It's been slightly less than three years since Vice-President Spiro Agnew's accusation that many network television reporters were biased against President Nixon.

On a special edition of NBC Reports Tuesday night, it appeared that the question was not if bias existed but to what degree of fairness in this presidential election year.

This time the gripes didn't come from Agnew or another administration spokesman; they came from Frank Mankiewicz, chief strategist for Senator George McGovern's campaign.

Mankiewicz claimed that television coverage of the South Dakota Democrat had been unfair by being, among other things, overly anxious to get administration reaction to McGovern's campaign speeches.

On the same show, a top Nixon aide, William Safire, insisted the media in general "is trying to be straight and fair" in covering the campaign.

Other panelists offered their views, but the mini-debate between Safire and Mankiewicz was the real show.

Their skirmish left the impression that the Republicans, for a change, generally are satisfied with media coverage of the campaign while the Democrats have grown extremely unhappy with the reporting of major newspapers and television networks.

The taped, two-part program was broadcast a day after McGovern charged that the administration has successfully intimidated the television networks in the field of broadcast journalism.

The show's second segment explored the question of whether media treatment of Senator Thomas Eagleton's medical disclosures was fair or whether it unjustly forced Mc Govern to drop him as his running mate.

Eagleton was invited by NBC to appear on the program, but declined the offer. A close friend, former Senator Joseph Tydings, took up the cudgel for him.

Of the four panelists on this segment, the best summaries of opposing views were provided by Tydings and Benjamin C. Bradlee, executive editor of the Washington Post.

Tydings said he thought the week-long coverage of the Eagleton episode produced an unfair result and unjustly "denied the American people the right to vote on the issue."

Said Bradlee: "I think reporters are newspapermen and a first-class job. I think television did a poor job, bordering on bearbaiting. And I think the editorial response . . . was so wide it is generally hard to say whether it was good or bad."

Theatre Feature Times

ROOGIE IDLE MEANS POLLUTION

Quinte Mall Cinemas

THE GREATEST FIGHTING MACHINE THE WEST HAS EVER KNOWN

Adult Entertainment

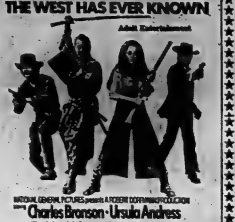

"RED SUN" Cinema 1

OPENS TODAY 7:00 - 9:10

If you're looking for trouble...

See JOE KIDD.

CLINT EASTWOOD JOE KIDD

Adult Entertainment

SHOW TIMES — 7:00 - 9:10

TONIGHT and THURSDAY Cinema 2

ONTARIO BUSINESS COLLEGE

Next Day Classes Start MONDAY, OCT. 2nd.

54 Victoria Avenue - Belleville

Phone 962-9678

QUINTE Drive-In

TRENTON at BAYSIDE

ELIZABETH TAYLOR AND MICHAEL CAINE IN "X, Y, & Zee"

PLUS JAMES STEWART "FOOL'S PARADE"

(Adult Entertainment)

KINSMEN

ONLY 20c ADMISSION TO THE NEXT BIG KINSMEN SUPER CAR BINGO TO BE HELD IN THE PETERBOROUGH MEMORIAL CENTRE

FRIDAY, SEPTEMBER 29

$7,500 IN PRIZE MONEY

INCLUDING FULL CARD GAME FOR $300.00

Special $600.00 Game $150.00 Top Line $150.00 Bottom Line Full Card $300.00

SPECIAL $1,000.00 HOLIDAY GAME FULL CARD

3 SPECIAL GAMES AT $150.00 EACH

29 BIG REGULAR GAMES AT $50.00 EACH

BRAND NEW 1972 HOLIDAY FORD TORINO OR $2,000 CASH

EARLY BIRD (Share the Wealth Games) Start at 7:30 p.m. — Buses At The Door

KINSMEN

KINGO

— SPECIAL SERIES & TODAY'S NUMBERS

16 - 60

• UPDATE •

44 NUMBERS HAVE BEEN CALLED TO THIS DATE

62, 69, 55, 21, 30, 45, 8, 50, 18, 44, 38, 61, 15, 22, 58, 6, 10, 65, 56, 63, 27, 36, 23, 5, 53, 75, 48, 67, 70, 4, 35, 73, 9, 29, 33, 24, 12, 34, 28, 1, 17, 59, 64, 74.

OFFICIAL MASTER CARD ON DISPLAY AT FRONT BARBER SALON - 211 Front Street

SPONSORED BY THE BELLEVILLE KINSMEN CLUB INC. PROVINCIAL LICENCE No. 11238

MOVIE GUIDE

CONTINUING THE NEW ADVENTURES OF ELSA'S CUBS A NEW MOTION PICTURE TO THRILL ALL THE WORLD!

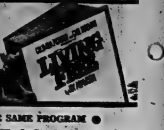

ELSA THE LIONESS WAS BORN FREE... BORN TO LOVE... ARE LIVING FREE!

• ON THE SAME PROGRAM •

Joe Namath and Woody Strode shoot up the West like it's never been shot up before!

JOE NAMATH, THE LAST REBEL

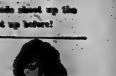

OPENS TODAY BELLE 267 FRONT ST. 968-6688

Two Complete Performances At 7:00 and 9:30 p.m. At 2:00 p.m. At 330 p.m.

Sugar gets what she wants... when she wants it!

Sweet Sugar

PARK 130 FRONT ST. 968-7771

Lady Frankenstein

METROCOLOR

Show Time 7:00 Last Complete Program At 8:30 p.m.

NEXT — "Get Frankens In Germany"

WHAT HAPPENS WHEN A PROFESSIONAL KILLER VIOLATES THE CODE?

Michael Caine IN Get Carter

• ON THE SAME PROGRAM •

Drama - Starring ROCK HUDSON!

PRETTY MAIDS All In A Row

BOX OFFICE OPENS AT 7:00. SHOW STARTS AT 7:30

BELLEVILLE DRIVE-IN

BUY YOUR PIZZAS NOW AND SAVE!

5 DAYS ONLY — THURS., FRI., SAT., SUN. & MON., SEPT. 28-29-30, OCT. 1-2

PIZZAS ..... $1.50 TO $2.50 — 25c OFF

PIZZAS ..... $2.75 TO $4.50 — 40c OFF

TED'S PIZZERIA

291 CHURCHILL STREET — BELLEVILLE

PHONES 968-3856 OR 968-5197

Our Famous Pizza's Are Home-Made From Start To Finish

FREE — FAST DELIVERY

OPEN 7 DAYS EVERY WEEK

HOURS: 11 A.M. TO 2 A.M.

FREE PARKING — DINING ROOM

King Biscuit Boy

AND

Downchild Blues Band

Friday, Sept. 29th — 8:30 p.m.

Ben Bleecker Auditorium

$2.25 Advance $2.75 at the Door

TICKETS AVAILABLE IN BELLEVILLE AT SAM THE RECORD MAN

"A KILOWATT PRODUCTION"

LIONS MAMMOTH $1,000 BINGO

THURSDAY, SEPTEMBER 28th

AT 7.45 — BEN BLEECKER AUDITORIUM — FAIRGROUNDS

$1,000.00 ..... IN 50 NUMBERS

$800.00 ..... IN 51 NUMBERS

$600.00 ..... IN 52 NUMBERS

$400.00 ..... IN 53 NUMBERS

$200.00 ..... IN 54 NUMBERS

$100.00 ..... IN 55 NUMBERS

$50.00 — CONSOLATION PRIZE

18 GAMES — OVER $575. IN PRIZES NIGHTLY

What the Stars Say

By JEANE DIXON

Thursday, Sept. 28

Aries (March 21-April 19): The love you have now is brighter than usual; be helpful in putting it into beautiful use. Other people pose difficulties.

Taurus (April 20-May 20): Plenty of surprises for you which have served their function, the realization of outstanding accounts, should characterize your day.

Gemini (May 21-June 20): Active early and partner-pleasing personal welfare vigorously — the world is yours to help you today; do as! Calm down in a hurry.

Cancer (June 21-July 22): Much of your thinking is on individual that you may have difficulty conveying information, or understanding.

Leo (July 23 - Aug. 22): Temptation is to waste time with friends. Get your work done early to free yourself to more pleasurable pursuits.

Virgo (Aug. 23-Sept. 22): What you may think is secret isn't for long. If you can get an advantage from learning first, take it promptly and go on.

Libra (Sept. 23-Oct. 22): Gather all cautions, seek some common understanding on which to formulate plans. Group goals can be quite discouraging.

Scorpio (Oct. 23-Nov. 21): Unnoticed help comes in odd or unexpected forms, but make full use of it. Basic conditions have improved somewhat.

Sagittarius (Nov. 22-Dec. 21): Social and business contacts require more than ordinary attention. Somewhat yourself down rather than have others knocked off for you.

Capricorn (Dec. 22-Jan. 19): A cautious presentation of your theories and the evidence supporting it wins acceptance. Be careful with all mechanical things.

Aquarius (Jan. 20-Feb. 19): Young people require a great deal of attention. With much to do, you take leadership without question.

Pisces (Feb. 20-March 20): Turn on your friendliest side for all to see. It's time for good relationships to grow, despite general tension. Be confident.

To Your Good Health

Specialist Needed For Eye Jerking

By G. C. THOSTESON, MD

Dear Dr. Thosteson: Our grandson, 14 months old, has nystagmus. Is there any cure? Would glasses do any good? He has the horizontal jerking of the eyes.

He seems to tilt his head back to one side. Does this make him see better? Is it a handicap? I haven't been able to find much information about nystagmus or do hope you will be able to give me the answers.—G.M.P.

The answers? Too big an order! But one thing is certain: He has an eye defect, or perhaps a combination of eye defects and, yes, it is definitely to be a handicap for the little fellow.

Nystagmus, or rapid movement of the eyes, can occur very early in life — it can develop later in life from a variety of causes.

There are a score of different types of nystagmus. Movement can be from side to side, or up and down, or in a circular motion. There are a variety involving slow movement in one direction, then a rapid movement the other way.

In short, nystagmus is a complicated matter, and I couldn't say yes or no as to whether glasses would help. If there is a refractive error, then glasses, of course, would help. But the nystagmus is due to some other kind of ailment then glasses would not be the answer.

Nystagmus, for another thing, may be associated with amblyopia (poor vision from various causes or another). Whether this accounts for the youngster tilting his head is something I can't answer, except to say that it is a fairly standard way children go in an effort to see better.

I confess this isn't a very satisfactory answer for you, but I don't think it is possible to give information about nystagmus for so many possibilities involved.

The best specific piece of advice which I can give is that this child should be cared for by a fully-qualified eye specialist. His troubles are not the kind which will correct themselves or "go away as he gets older." He needs careful and detailed diagnosis, and whatever appropriate treatment is indicated after the source of his trouble has been determined.

Dear Dr. Thosteson: I was in the hospital three years ago and had to have many iron level shots in my buttocks. The shots hurt, and I've a few marble-like deposits beneath the skin which are painful at times. Will they eventually disappear and what really causes them?—H.D.

After three years it is doubtful if they will disappear. They represent scar tissue that occurred because the injected material can sometimes be irritating and cause mild inflammation. They are not harmful however.

Dear Dr. Thosteson: I am 80 years young but sometimes have a slight dizziness and poor balance. Do you consider ecotrin, Geriatrin or Dramamine tablets an advisable treatment—Mrs. C.S.

Maybe. That or other antidizziness medicines may help — but the effectiveness depends on the cause of the dizziness. If you have anemia or some other blood disorder, that's what needs treatment, rather than drugs to treat the symptoms.

Eye and ear disorders should be checked, and treated if possible.

If it is a matter of adjustment of your blood pressure, do not leave the antibody from a lying sitting or standing position.

Not all dizzy spells come from the same cause.

TV ENTERTAINMENT

WEDNESDAY

6:00—News (4) (7) (9) (10) (13)
6:30—Dick Van Dyke (4)
Movie (9) (11) (13)
7:00—To Tell the Truth (4)
Truth or Consequences (13)
That Girl (10)
Hogan's Heroes (11)
Truth or Consequences (12)
Coral Sunset (7)
7:30—Let's Make a Deal (10)
Movie (11) (13)
Movie (4)
Little People (9)
Police Surgeon (12)
8:00—Movie (4) (9)
Movie: "Hoodlum's Code" (7) (10)
The Waltons (11) (13)
Movie: "Tarzan" (12)
8:30—Movie (4) (9)
Movie: "Hoodlum's Code" (7) (10)
Bob Newhart (11) (13)
Movie: "Tarzan" (12)
9:00—Movie (4) (9)
Movie: "Hoodlum's Code" (7) (10)
Movie: "Tarzan" (12)
Movie: "Hoodlum's Code" (7) (10)
Movie: "Tarzan" (12)
9:30—Movie (4) (9)
Movie: "Hoodlum's Code" (7) (10)
Movie: "Tarzan" (12)
10:00—Movie (4) (9)
Movie: "Hoodlum's Code" (7) (10)
Movie: "Tarzan" (12)
10:30—Movie (4) (9)
Movie: "Hoodlum's Code" (7) (10)
Movie: "Tarzan" (12)
11:00—News (4) (7) (9) (10) (11) (13)
Movie: "Hoodlum's Code" (7) (10)
Movie: "Tarzan" (12)
11:30—Movie (4) (9)
Movie: "Hoodlum's Code" (7) (10)
Movie: "Tarzan" (12)
12:00—Movie (4) (9)
Movie: "Hoodlum's Code" (7) (10)
Movie: "Tarzan" (12)
12:30—Movie (4) (9)
Movie: "Hoodlum's Code" (7) (10)
Movie: "Tarzan" (12)
1:00—Movie (4) (9)
Movie: "Hoodlum's Code" (7) (10)
Movie: "Tarzan" (12)
1:30—Movie (4) (9)
Movie: "Hoodlum's Code" (7) (10)
Movie: "Tarzan" (12)
2:00—Movie (4) (9)
Movie: "Hoodlum's Code" (7) (10)
Movie: "Tarzan" (12)
2:30—Movie (4) (9)
Movie: "Hoodlum's Code" (7) (10)
Movie: "Tarzan" (12)
3:00—Movie (4) (9)
Movie: "Hoodlum's Code" (7) (10)
Movie: "Tarzan" (12)
3:30—Movie (4) (9)
Movie: "Hoodlum's Code" (7) (10)
Movie: "Tarzan" (12)
4:00—Movie (4) (9)
Movie: "Hoodlum's Code" (7) (10)
Movie: "Tarzan" (12)
4:30—Movie (4) (9)
Movie: "Hoodlum's Code" (7) (10)
Movie: "Tarzan" (12)
5:00—Movie (4) (9)
Movie: "Hoodlum's Code" (7) (10)
Movie: "Tarzan" (12)
5:30—Movie (4) (9)
Movie: "Hoodlum's Code" (7) (10)
Movie: "Tarzan" (12)
6:00—Movie (4) (9)
Movie: "Hoodlum's Code" (7) (10)
Movie: "Tarzan" (12)
6:30—Movie (4) (9)
Movie: "Hoodlum's Code" (7) (10)
Movie: "Tarzan" (12)
7:00—Movie (4) (9)
Movie: "Hoodlum's Code" (7) (10)
Movie: "Tarzan" (12)
7:30—Movie (4) (9)
Movie: "Hoodlum's Code" (7) (10)
Movie: "Tarzan" (12)
8:00—Movie (4) (9)
Movie: "Hoodlum's Code" (7) (10)
Movie: "Tarzan" (12)
8:30—Movie (4) (9)
Movie: "Hoodlum's Code" (7) (10)
Movie: "Tarzan" (12)
9:00—Movie (4) (9)
Movie: "Hoodlum's Code" (7) (10)
Movie: "Tarzan" (12)
9:30—Movie (4) (9)
Movie: "Hoodlum's Code" (7) (10)
Movie: "Tarzan" (12)
10:00—Movie (4) (9)
Movie: "Hoodlum's Code" (7) (10)
Movie: "Tarzan" (12)
10:30—Movie (4) (9)
Movie: "Hoodlum's Code" (7) (10)
Movie: "Tarzan" (12)
11:00—Movie (4) (9

CLASSIFIED ADS

FIND IT QUICK

• EASY SHOPPING WITH CLASSIFIED AD'S • PLACE YOUR AD NOW!! DIAL: DIAL 962-9171

REAL ESTATE FOR SALE

BOWES & COCKS

968-4571

175 North Front Street — Open Until 9 p.m.

SPACIOUS AND GRACIOUS — Are my living-room, dining room, library and six bedrooms, 2 fireplaces, full basement, treed grounds, Central East 1918 location. Phone Don MacDermaid 968-4571.

4 ON THE FLOOR — Main level that is. Yes, 4 bedrooms all spacious enough for full suites, large living room, family sized kitchen. For details, dial the magic number 968-4571. Ask for Cec. Buttus.

WE WILL BUILD FOR YOU — We have serviced lots in the city. Choose your own plan. Lot size 80'x120' and 100'x246'. Call tonight 968-4571.

968-4571

The Gallery of Homes

FRASER & O'NEIL LIMITED

REALTOR

FARM

169 acres on 5th concession of Thurlow — presently raising registered quarter horses. Comes with comfortable very attractive home. Just minutes from Belleville. Price $69,500.00.

GROCERY STORE

Grossing over $6,000 per month, and on a busy city corner. Upstairs two bedroom apartment rents for $130. per month. Price $39,500.

MARSHALL ROAD

Town and Country living in an adorable 3 bedroom brick bungalow. This place has everything, including a fireplace in the living room. Asking only $19,900.00.

ROBERTSON LANE

Four bedroom beauty with large foyer, patio and bar, family room — near schools — huge lot. Priced at $36,500.00.

On Duty: ELEANOR DAHL
180 North Front Street 962-3413
Trenton 392-2224

EASTWOOD PARK DRIVE

Custom built one owner home on this quietly prestigious East Hill Crescent. Four bedrooms, main floor den, screened-in porch and separate dining room that's meant for entertaining. Ideal floor plan for the busy family. May we tell you more?

JUST DELIGHTFUL

You can't help but fall in love with this two bedroom bungalow on treed East Hill street. Sunroom, dining room and attached garage. 1300 square feet of living area not counting the full dry basement.

FUTURE SUB-DIVISION

138 acres with frontage on Trent Road near Bayside School. This property is certain to become more valuable as area develops and owner will hold mortgage with reasonable down payment.

EXECUTIVE ALL-SEASON HOME

Just move in with your children and enjoy year-round pleasure. Lovely family-room with natural fireplace and patio doors leading to a sundeck. Also 2 bedrooms, a formal dining room and 1½ bathrooms. Bar-B-Q on the sundeck is the balmy summer, or after your tekkes-party in the winter. Beautiful treed, prestige location. Owner transferred — priced to sell at $35,500. Call quickly on this one.

968-5757

J.E. Kinney LTD

REALTOR

The Gallery of Homes

MODEL COTTAGE, SHAWANO

$31,900. Now 2 bedroom Cabana model cottage, 24' x 36', completely with electric heat, full bath, shower, lovely kitchen, built-in range, oven, ct. frontage on Chimney Lake.

Terms are low as 10% down. Ensuite boat water, basement, indoor bathroom, only 90 miles from Toronto.

BOWES AND COCKS
LIMITED, REALTOR
968-4571

230 N. Front St. — Belleville — 962-2-3-4-5
576-2227 — Trenton — 392-2227

REALTOR NICKASON

Small cabin on 2 acre tree shaded lot. Wheretried cabin on ¾ acre lot, cleared and surrounded by tall trees. Asking $2800. each — $500. down — $20. month. Owner open to offers.

BELLEVILLE 968-3819
PICTON 476-6238

AVAILABLE now near Belleville, centralized country home, 4 bedrooms, family room, 1½ baths, 2 fireplaces, full basement, with private entrance. Telephone 968-6543.

REAL ESTATE FOR SALE

MAURICE H.

ROLLINS

CONSTRUCTION LIMITED

APARTMENT FOR RENT

One and two bedroom luxury apartments in various locations of the city. Some with immediate possession. Also two and three bedroom townhouses for $142.50 and $152.50 per month including services.

THINK SPRING

If you are contemplating moving, building, or trading your home next spring now is the time to start your ground work. Avoid the summer rush and let us build at our leisure over the winter months.

LOCATION IS THE NAME OF THE GAME

And we have it in our "Pontiac Park Phase II" sub-division. Only minutes from public and high schools, Richard Ellis drive, curbing club, and bus service. Numerous houses now under construction but there still is an excellent choice of lots on which we could build your home.

MAURICE H.

ROLLINS

CONSTRUCTION LIMITED

Natural Gas — Nature's Wonderful Servant Available in Our Homes

Sales Office — 968-5395
11 Victoria Avenue

BARRY-FORCHUK

REALTOR

279 North Front St., Belleville
968-6420

SNOWMOBILE ENTHUSIASTS

Start your plans now for purchasing one of the several cottages, small holdings or retreats that we have on the market. They are ideal for the winter sports-buffs.

HOT BUYS — COOLER WEATHER

Sale by side duplex — 4 bedrooms in each unit.
Upper — Lower duplex — under $25,000.00.
Grocery Business — large attached living accommodation.
Farm — 95 acres under $17,000.
Waterfront Lots— $5,000.00 price range.

FIREPLACE IN FAMILY ROOM

Watch the fall and winter sports programs in the spacious family room that go with the 3 bedroom home in Quinte Heights.

Member of The Multiple Listing Service
Executive Member of The Real Estate Council's Listing and Multiple Listing Service

On Duty:
Fred L. Scobel — 962-7741
279 North Front St., Belleville
968-6420
82 Division Street, Trenton
392-2228

W. FRANK

243 N. Front St.
Belleville, Ont.

NORTH MURRAY FARM

177 acres rolling, scenic, suitable for beef or horses, good buildings consisting of large older barn, new loafing beef barn, hog barn, 4-6 bedroom double brick 2 storey well kept home, all new conveniences. Vendor anxious to sell.

RETIREMENT OR COTTAGE

OH 33 Highway, easily accessible, quiet, treed, large lot, three room cottage, insulated, Franklin fireplace, furniture, new tool shed. Phone for appointment.

PRINCE EDWARD

200 producing acres for beef and hogs. Producing land, good new beef barn, silo. Older barn renovated for hogs. Large comfortable renovated four bedroom home, farm size kitchen, modern conveniences. Immediate property.

CITY HOME

Belleville. Centrally located, brick bungalow, popular plan, three bedrooms, finished rec room. Call for an appointment today.

962-9248

REAL ESTATE FOR SALE

CONVENIENT TO CFB AND LOYALIST COLLEGE

Spacious grounds surround this lovely 4 bedroom home. Exquisite taste and pride of ownership reflects throughout this charming home. Bright living and dining room. Beautiful large family room with fireplace. 2 bathrooms. Double garage. Early possession. Your down payment may do.

AGE 1 YEAR

Located on a quiet crescent. This well kept home features a separate dining room, spacious bright living room, and a family size kitchen. 3 bedrooms. Walk-out from basement. Your down payment may do. Early possession.

LOT

$4,900 will purchase this lovely lot. 140x218 feet. Only 10 minutes from Belleville. Severed.

EAST HILL

Family out growing your present home then look at this 3+2 bedroom home. Situated on a quiet street, and the property is loaded with trees. Backing on to a natural park. This highly desirable property has all spacious rooms. Beautiful family room with fireplace and sliding doors to a wood deck at the rear of the property. Call for further details.

JOYCE

963-5326
374 Front Street
Open Evenings Until 9 P.M.

A. E. LePAGE

LIMITED • REALTOR

10 ROOMS WITH THREE BATHROOMS — Can be duplexed or dividing into a three plex. This is an older type home. Two drive ways. Sun-deck. Lovely landscaping in back yard. Price $38,000.00.

MARMORA — COUNTRY KITCHEN — Be self employed. Dispense food and sell gasoline. Restaurant and gas pumps. Ample parking area. Highway No. 7 near Marmora. Price $53,000.00.

140 ACRES ON MOIRA RIVER — near Downey Rapids. South shore between Moira Lake and Stoco Lake. Road access. $22,000.00.

NEW HOMES — Being built and new homes about ready to move into. We have them in our Country Club Village. Priced from $21,900.00 up.

REAL ESTATE PROFESSIONALS SINCE 1913

962-9154

WHALEN

Can You Afford

A lower down payment? Vendor hold mortgage. Then you should inspect this very attractive 3 bedroom bungalow on Gordon Street. There is a bright modern kitchen with separate eating area, gorgeous living room, with patio doors leading on to a full length sun deck, separate dining room, full basement, private drive and garage and all on a good sized, well groomed lot. The price is a low $21,500.

Waterfrontage

18 paved miles from city. Lovely 2 or 3 bedroom bungalow boasting large bright kitchen, living room, 4-pc. bath, full basement, attached garage, boathouse, extra lot, all well treed, never falling spring water. Open to offers. — Terms if needed.

Donald Street

Large 2 bedroom bungalow with basement, garage and large garden lot. Age forces sale. — Asking $16,900.00. Make us an offer.

271 Front Street
962-4528
Open Evenings 'Til 9 p.m.
Call: ALEC FLETCHER
968-1588

WHALEN

PRIVATE sale McDonald Ave, three bedroom bungalow, finished rec room, laundry room and many extras. Approximately $1,000. down payment with private entrance. Telephone 968-6543.

FOLLWELL

EAST SIDE — MacDONALD AVENUE

Executive type home in an exclusive neighborhood, brand new listing. Must be seen to be appreciated. Solid brick bungalow with brick garage. Has living room with fireplace, separate dining room with french doors, kitchen, 3 bedrooms, 2nd floor has 3 large bedrooms with 4-piece bath. Full basement, screened in veranda overlooking private lot 60 x 130. Shrubs and well treed. Give Action Desk a call on this beauty.

400 FOOT WATER FRONTAGE

Custom built home on 6 acres of treed property with panoramic view, living room 13 x 28, dining room 10 x 13, kitchen large, 4 bedrooms upstairs, 4 and 2-piece bath. Full basement with rec room. Double garage, thermopane windows, fireplace, jacks on all floors, water softener, humidifier and electronic filter on furnace. $15,000. down. Vendor take back mortgage. 20 minutes to Belleville on good road. Make Action Desk an offer.

FRANK S. FOLLWELL

REALTOR
495 Front Street
BELLEVILLE, ONT.

968-6795

PRIVATE SALE
Sidney Township
CLOSE TO CITY
THREE LARGE BEDROOMS
—1½ Baths,
—Ground Floor Family Room,
—Large Kitchen with Dinette,
—Spacious Living & Dining Room With Fireplace.
—Carpeted Throughout
—Screened Porch
—Garages For Two Cars.
THIS HOME IS BETTER THAN AVERAGE
TO INSPECT CALL
968-5804

REAL ESTATE FOR SALE

WOODS REALTOR

226 COLEMAN ST.
Member Of The Belleville Real Estate Board

GREAT BIG VALUE

See your house dollars. Close to the Northern, spacious 3 bedroom home. Extra large living, dining room combination, also large family sized kitchen. — Main floor level family room and 2 extra bedrooms or recreation room in the full basement. Large lot and garage. — Asking $19,900. with low down payment.

OFFERS

Yes the owner is most anxious to sell. Just 3 years old. Nicely kept. Finished family room and 3 bedroom in the basement. Spacious modern kitchen. "L" living, dining area. Brick with attached carport. 100 x 120 ft. lot just a step out in the country where the taxes are lower.

OFFICE 968-6471
OPEN TIL 8 P.M.
IF NO ANSWER CALL:
BOB HOUGH — 395-2251
KAY CLARKE — 968-6749
GORDON DETLOR — 962-4174
GORDON WOODS 962-8217

PHIL

BENNETT

REALTOR

PRICE

This is only a word, until you act. Sell the price for this piece of property is right for investment. North Front Street is the location and the building has three separate units. Could be cheap rent until paid for, the land is worth the price in cash. Call and I shall explain and give you all the information. Tel. 962-7777.

STORAGE

This barn and building lot can be yours, at a price you would hardly believe. The barn has a furnace and cement platform the full length of the building. Are you looking for this type of property? Then phone Pat Mallorca, 968-7777.

34 Bridge Street East

CROSBY

DIAL 968-6411

BROKERS
BELLEVILLE, ONTARIO
on BRIDGE ST. EAST
THE OLDEST NAME IN REAL ESTATE IN BELLEVILLE
HIGHWAY NO. 2

Looking for country living with easy commuting distance to Belleville or Trenton? This property could be for you. Be sure to be associated. Call for appointment.

BRIGHTON

Immaculate two bedroom bungalow, modern kitchen, large living room, sun porch, full basement. Fully landscaped.

Looking for a new home, if so, see home now under construction. Your choice of floor choices according to your own liking.

EAST HILL

Need a four bedroom home? Call now and see this well kept home featuring large living room, dining room and family room. Close to shopping and schools.

WANTED

All types of homes in Trenton. Need a two bedroom bungalow with garage in the price range. Phone 392-6411 or 962-6745.

EVENINGS CALL:
KAY STAFFORD 392-4785
KAY TUMMON 968-4090
PHIL RAY 968-6749
TED SAUNDERS 962-1138
LES LENNOX 962-1940

— PRIVATE SALE —

76 VILLAGE DRIVE

3 Bedroom Bungalow
1 Year Old
Asking $23,500.
Telephone 962-0313

THREE bedroom house close to Bayside School, 1½ baths, full basement, oil heat, aluminum siding. For more information telephone 962-6726

REAL ESTATE FOR SALE

BARGAIN

2 bedroom well kept brick bungalow. Nicely landscaped. Low down payment. Just off Consecon Road. Full price $14,900.

DOLL HOUSE

$500.00 down gets you into this older centrally located home. Well cared for and has four bedrooms plus large kitchen. — Full price $20,500.

962-9849

FOSTER

24 Front Street

Lena Stewart 968-4321
Ken Merrell 962-7529
Ken Lang 962-2585
Bev Farlow 477-2153

"GRADUATE"

To a more spacious home, 3 bedrooms, living and dining room. Good size kitchen, 4-pc. bath. Garage with paved drive. This home is in good condition throughout. Close to downtown, schools and shopping. Why not inspect it today call Hazel Kerr at 962-7670.

Wayne

Gibson

REALTOR

MADOC

2 storey brick house with 3 large bedrooms and bath, separate living and dining rooms and large kitchen, on a double lot with town services. Access at rear could be converted to an apartment. Make an offer.

Century stone house with 12 large rooms and 3 acres, town services, 5 bedrooms some with hardwood floors. Living room, dining room and library and kitchen. Full basement. 2 fireplaces, grounds fully landscaped. Terms can be arranged.

Contact: BOB MASON,
Madoc (613) 473-4127
BOWES AND COCKS LIMITED
representative for
Realtors, Marmora 472-3432.
Call collect

MORTGAGES

$12,000. FIRST MORTGAGE WANTED ON 10 ACRE FARM NEAR TRENTON. Telephone 478-6816

MORTGAGES

For any purpose, for any purpose, Personal and confidential service.

J. P. CLEMENTS,
Mortgage Broker,
Box 308, Napanee, Ont.
354-3809
25-9-7-13-17-19-21-23-25-27-29

HAVE YOU A MORTGAGE TO SELL
Telephone 962-2705

1st and 2nds
968-3300
—RESIDENTIAL
—COMMERCIAL
—INDUSTRIAL
—COTTAGES
—LAND

962-3300

FIDELITY FINANCIAL SERVICES LTD.
27 Campbell St. — Belleville
Ontario
Mortgage Brokers Assoc.

MOBILE HOMES

1969 — 12 x 60 — Mobile Home, 2 bedrooms, fully furnished and skirted, and storage shed. Telephone 968-1696.

BRAND NEW

12-FOOT x 60 FOOT MOBILE HOMES

Completely Furnished
$7,575.

Easy terms. Name your own down payment.

3 Miles West Of Kingston
On Highway 2

RANCHO ESTATES

MOBILE HOMES

389-5060

COTTAGES FOR SALE

1 HOUR drive to Lake Ontario, 3 bedroom cottage, fireplace, 2 bedrooms, 1 bathroom, 2 acres, $15,000. Terms. Telephone Harry F. R. Pennell, Box 213, Colborne, Ont.

COMPANION for lonely couple, no housework, good home and wages. Write Box 1-A-69 The Intelligencer.

REAL ESTATE WANTED

HOUSE WANTED

Have cash. Belleville area. Give Full Particulars On First Letter
Apply Box A-49
The Intelligencer

BUSINESS OPPORTUNITIES

SPARE TIME INCOME

Stuffing envelopes at home. Send stamped addressed envelope for information. Mail Service, 1 Bloor St. W., Suite 1100, Toronto, Ont. M4W 3E2

EARN EXTRA INCOME assembling products at home. Send stamped addressed envelope for free information. Dept. 1, 1165 Bay St., Suite 1, Toronto, Ont.

EARN EXTRA INCOME assembling products at home. Send stamped addressed envelope for free information. Dept. 1, 1165 Bay St., Suite 1, Toronto, Ont.

FOR SALE or lease, business with living accommodation. Apply to Box A-48 The Intelligencer.

HELP WANTED

PERSON TO RUN DELICATESSEN COUNTER.

Must be familiar with all types of cold cuts.
No Experience Necessary If Knowledge Of Above Is Sufficient.
Apply In Writing To
J. ROGERS COOKE LIMITED
P.O. Box 1003
Belleville

LICENSED PLUMBER for NEW CONSTRUCTION PHONE 963-5503 After 5:p.m.

WANTED — HIGH SCHOOL STUDENT FOR STOCK ROOM — PART TIME
Apply To
QUINTE MALL
Between 6 and 8 p.m. only

CORPORATION OF THE CITY OF BELLEVILLE BOARD OF PARKS MANAGEMENT STAFF VACANCY

Applications are to be forwarded to the office of the undersigned not later than Wednesday, October 4th, 5:30 P.M. for the following positions:
1. SUPERVISOR OF PARKS
2. PARKS FOREMAN

Preference will be given to qualified applicants with a degree or a diploma in Horticulture or a comparable course.

The hourly rate is $2.65 for the Supervisor and $2.50 for the Foreman. Applications should be accompanied by a resume, upon completion of a satisfactory probationary period. Further information may be obtained from:

D. R. Wright,
Personnel Officer,
City Hall, Belleville.

Night Worker Needed Fulltime For Small Convenience Store

Experience useful but not essential. Must be keen on a job, be a permanent resident, between 21 and 35 years of age. Apply in person to

WHITE ROSE
TRENTON LOCATION
Giving Phone Number And Other Details

CONFECTIONS ATTENDANT
For Our Evenings
Weekly
Apply In Person Only
MANAGER
Quinte Mall Cinemas

RED BARN RESTAURANT
and MARY MAC'S MOTEL
REQUIRES NIGHT MANAGER IMMEDIATELY

Must be mature, honest, clean appearance, personality. Willing to work.
TO PHONE CALLS
Please Apply Manager

MAKE EASY $ $ $

Your own business. Full or part-time. Sell Avon products in your spare time. Write Mrs. Betty Hall, Dept. 1, 1165 Bay St., Suite 1, Toronto, Ont.

FOUR SEASON HOTEL
requires
COCKTAIL WAITRESSES AND WAITRESSES
Good Wages And Conditions
Experience Not Necessary
Apply To R. BENSON

COMPANION for lonely couple, no housework, good home and wages. Write Box 1-A-69 The Intelligencer.

HELP WANTED HELP WANTED

BELLEVILLE CITY POLICE DEPT.

Applications will be received for the position of

POLICE CONSTABLE

Qualifications for Police Constable:
Education: Minimum Grade XII
Height: 5 ft. 7" — min. 130 lbs.

Must be in excellent health and sound physical condition. Good moral character and habits. Apply to:

Belleville City Police Dept.
28 Campbell Street,
Belleville, Ontario

Applications will close 5 p.m., October 6, 1972

228-31

EXPERIENCED SALES REPRESENTATIVE

Required immediately by Canada's fastest growing guaranteed lamp company. You will introduce our complete line of lamps, baths, tables and fixtures to every type of business in your area. Our flexible sales policies, highest rate of commission in the industry all add up to immediate executive earnings. Full time or sideline. Age no barrier. For complete details phone Don Crombie collect, Burlington, Ont. 416-632-9261 collect between 9:30 a.m. and 11:00 a.m.

228-34

INDUSTRIAL SALES
● Tired of a limited income?
● Have you been unable to sell?
● Have sound knowledge of welding procedures?
● Willing to go through intensive sales training?
● Want high 5-figure earnings potential and willing to invest?
Investment in Hopetone-Belleville area.
KARL PAKKALA
Wed., Sept. 27 — 9 - 9
Thurs., Sept. 28 — 9 - 6.
(613) 962-8211
Or Send Resumes In Confidence To BOX A-52
THE INTELLIGENCER

228-31

PART TIME waitress, also full time cook required. Apply in person to Mrs. Hall, Hall's Restaurant, Trenton.

228-31

Salesmen required, full or part time, to sell Avon products. Earn up to $4 an hour. Interesting occupation. Car necessary. Apply to Mrs. Ruth Hall, 968-6161. Also a few openings for lady counsellor people in business and professional circles. Interviews and references are definite requirements. Apply to Box 1, Belleville Intelligencer. Miss Ruby's beauty salon, Madoc, Ontario, requires full time operator and manicurist. Apply in person or phone 473-2444 for appointment.

228-31

EXPERIENCED
R.N.A. or R.N.
Full Time Employment
Apply Between
1:30 and 8 p.m.
SHEPPARD
NURSING HOME
259 Albert St.
Belleville

228-31

COOK WANTED

FULL TIME
MALE OR FEMALE
PHONE 968-5810

231-tf

SNEAKY PETE'S RESTAURANT
QUINTE MALL
REQUIRES WAITRESSES
COUNTER GIRLS AND EXPERIENCED CASHIER
Also An Opening For DISHWASHER
Apply In Person

233-tf

RELIABLE babysitter in my home for 1 child 2 days a week, 9 a.m. - 5:30 p.m. 962-2202.

LADIES wish cash for Christmas the easy way. Anyone can do it and no experience is necessary. Contact Avon Cosmetics and earn extra money for gifts or friends, neighbors, relatives or yourself. Call 962-2657 or mail coupon today. Avon will provide trained saleslady helps you to get started. Name ..... Address ..... Phone ..... Mail to: Avon Cosmetics, Margaret Crawford Circle, Dept. A, 357 Clarence, Belleville.

231-tf

UP TO here to hide! Looking for a way to get rid of it? Then call Weight Watchers. Get confidence, make friends, enjoy life. Call 962-2657 or write to Mrs. M. Story, 152 Bridge St. E., Belleville. Weight Watchers.

231-tf

BELLEVILLE-Trenton, part time position, for active dentist's assistant. Experience preferred. Phone 962-2241.

231-tf

BABYSITTER wanted, full time. Experienced, reliable, non-smoker. Apply in person to Beatty's Boutique, Quinte Mall, Belleville.

232-tf

MANAGER: home breather plant in Trenton, private home supplied, must have knowledge of sales and service, partner covered job, family and background checked, apply to Box 1, The Intelligencer, Belleville.

232-tf

DRIVER for new working week-end position, must be reliable, have own car, apply in person to Mr. Lloyd, Lloyd Cooney Motors, Belleville. Apply Box A-78, The Intelligencer.

232-tf

MATURE R.N.
REQUIRED IMMEDIATELY
by
MAPLE HAVEN NURSING HOME
Midnight 12 to 8 a.m.
Phone 962-7223 Before 5 p.m.

232-tf

MATURE HOUSEKEEPER
To Care For Elderly Couple
Wife Semi-Invalid
WAGES $200, MONTHLY
Sleep In
Telephone 962-2989

232-31

EXPERIENCED hem and inset operator required. Apply in person, Bonnie Togs, 968-2661.

232-tf

EXPERIENCED night cook, apply in person to Mrs. Bradley, Belleville Nursing Home, 232 Bridge St. E.

232-31

REQUIRED by Toronto Chemical Company, Belleville area, Sales Representative. Apply in person to Mr. Donald Hall, Hall's Restaurant, Trenton.

232-31

FULL TIME bookkeeper, Belleville, Trenton, R.R. 1, L'Amoka, Consecon.

232-31

MATURE person for convalescent home, part time, 3 days per week. Apply in person only, Belleville Nursing Home, 232 Bridge St. E.

232-31

EXPERIENCED floral designer, part time, Thursday, Friday, Saturday. Apply Fleurie Floral, 962-2255.

232-31

HAIRDRESSER for Jewel-Brunswick Salon, Quinte Mall.

232-31

BABYSITTING

WILL babysit in my own home. Vicinity of Harvey and Front Streets, Belleville. Phone 962-2202 after 5:00.

232-31

MOTHER will babysit in her own home, Belleville area, 962-2202 after 5:00.

232-31

RESPONSIBLE mother with refrigerator will babysit in her home, 2 children to my home. Phone 962-2202 after 5:00.

232-31

WANTED

WANTED to buy: Coc small cooperage barrels, 5 gallon size. Please have you, Telephone 962-2255.

232-31

WANTED to buy, 1 or 2 used bicycles, 962-2202 after 5:00.

232-31

FUR coats, in good condition. Phone 962-2202.

232-31

FEMALE wishes to share home with other female, three unit board 962-2202 after 5:00 p.m. 962-2202.

232-31

WANTED to buy 1962 or 63 used Ford Econoline van, 962-2202 after 5:00 p.m.

232-31

USED metal roofing, 2 overhead garage doors, 7 foot wide, 1 foot 6 inch opening, 1 x 8 plywood. Telephone 962-7202.

232-31

WANTED . . . 3 MORE
COUNTRY MUSIC
FANS

Come to Nashville Tennessee with Jim. Thanksgiving Weekend. Grand Ole Opry Saturday Night. Oct. 6, at 7 p.m. Leave Friday, Oct. 6, at 7 p.m. Return Sunday, Oct. 8, at 7 p.m. Total cost $70.00 per person. Includes Transportation, Hotel, Grand Ole Opry seats, possibly Ryman Auditorium seats. Must be 18 years of age or older. Only 3 more seats left, . . . all are paid in full. Phone 962-2202 after 5:00 p.m. Ask for Jim. Don't delay, . . . hurry, . . . call today. Trip leaves from Belleville. Deadline for payment Sept. 30.

232-31

COME, HAVE A WONDERFUL TIME . . . WE ALWAYS DO . . . LOVELY, RESERVE NOW.
393-2139 (STIRLING)

232-tf

WE PAY cash for antique furniture, brass beds, china, glass, pictures, paintings, old clocks, old toys, old jewellery, old coins. Call 962-2202.

229-tfn

WE BUY used and new furniture, appliances, stoves, beds, etc. Furniture Exchange, 962-2202.

229-tfn

WANTED — old violins, any condition. Will pay cash. Write stating price expected to Box A-77 The Intelligencer.

231-tfn

EMPLOYMENT WANTED

PAINTING
Interior and Exterior
Eavestroughing And Yards
Cleaned
Any General Maintenance Work
962-7092

232-31

WILLIAM CALBURY
Painting & Decorating
20 Years Experience
For Free Estimates
Call
962-2657

232-31

INSTALL storm windows, doors. Reasonable rates. Call 962-2202.

232-31

ACCOMMODATION WANTED

WANTED, farm house to rent for May 1st, 1973 in Belleville area, between 2 and 3 p.m., or 536-4236 after 5 p.m.

232-31

WANTED properties to sell and rent. Contact Belleville Realty Limited, Realtor, 968-6626. Mobile-Homes-Cottages-Farms-Homes.

232-tf

FOR RENT

PARKING space conveniently located on Bridge St. E. Front St. Contact Mrs. Bradley, 962-2241.

177-tf

EFFICIENCY room and bath, private entrance, parking, new bldg. 968-8272.

231-tf

TWO bedroom apartment, New Hamburg, available October 1, $115.00 per month. TV, parking, 22 Mowray Street, 962-7441. Available October 1, 231-tf

YOUNG male gentleman to share 2 bedroom apartment immediately. All facilities, inlaw parking. Phone 962-2202 after 5:00 p.m.

232-31

TWO bedroom apartment, Trenton, heat, electric, refrigerator, stove, parking, $120 monthly. Available Nov. 1st. Telephone 392-3545.

232-tf

THREE bedroom apartment, Quinte Mall, Belleville, available immediately, $150 monthly. Telephone 962-2202.

232-31

UNFURNISHED 3 bedroom apartment, Belleville, available October 1, 962-7441.

231-tf

3 BEDROOM home, all facilities, 3 miles from Belleville, $150 monthly. Telephone 962-2202.

232-31

STORE for rent, Park Plaza shopping centre, Belleville, 1,000 sq. ft. for $200 p.m. Call 962-2202.

232-31

FURNISHED 1 bedroom apartment, heated, parking for 1 car, $130 monthly. Telephone 962-2202.

232-31

FURNISHED 1 bedroom apartment, heated, parking for 1 car, $130 monthly. Telephone 962-2202.

232-31

3 BEDROOM home, all facilities, 3 miles from Belleville, $150 monthly. Telephone 962-2202.

232-31

STORE for rent, Park Plaza shopping centre, Belleville, 1,000 sq. ft. for $200 p.m. Call 962-2202.

232-31

STORE FOR RENT

Westgate Plaza 30 x 32. Ideal location in fast expanding West end of Belleville. Available at once. Free of free parking. Excellent for office or clinic.

TELEPHONE 392-3525

232-tf

OFFICE SPACE IN MODERN BUILDING CHOOSE YOUR SUITE From $100. PER MONTH TELEPHONE 962-2133

Apt1-tf-c-tf-c-tf

MATTAG

Commercial Washers and Dryer For Apartments, Motels and Nursing Homes Etc. Rent, Lease or Purchase Automatic Laundromat Equipment
W. R. DOYLE
R. R. 2 Trenton
392-3573

Jy14-c-tf

SUPERCHARGE your ad to get 3 bedroom home, Trenton, $150 monthly. Telephone 962-2202.

232-31

BR. APT. Street, 1 bedroom, self-contained, $100 monthly. Call 968-4314 after 5 p.m.

232-31

3 BEDROOM home in subdivision, Belleville, $150 monthly. Telephone 962-2202.

232-31

BOOM for gent. Close to downtown. Parking. Bell Avenue. Phone 962-2241.

232-tf

BOOM for gent. Close to downtown. Parking. Bell Avenue. Phone 962-2241.

232-tf

FURNISHED bachelor apartment, heated, parking for 1 car, $100 monthly. Telephone 962-2202.

232-31

FURNISHED bachelor apartment, heated, parking for 1 car, $100 monthly. Telephone 962-2202.

232-31

FOR RENT

TOWN HOUSES
Quinte Heights — Near Quinte Mall
3 Bedroom — $172.50.
3 bedroom — $185.00
GERALD JOYCE
REALTY LIMITED,
REALTOR
204 Dundas St. E. Belleville
968-6626
Open Evenings Until 9 p.m.

Ag5-tf

ONE bedroom furnished apartment, heated, parking for 1 car, $100 monthly. Telephone 962-2202.

232-31

FURNISHED 1 bedroom apartment, heated, parking for 1 car, $100 monthly. Telephone 962-2202.

232-31

3 BEDROOM home, all facilities, 3 miles from Belleville, $150 monthly. Telephone 962-2202.

232-31

STORE for rent, Park Plaza shopping centre, Belleville, 1,000 sq. ft. for $200 p.m. Call 962-2202.

232-31

THREE bedroom, 1½ bath, with full basement, Bell Avenue, Belleville. Available October 1st. Telephone 962-2202.

232-31

ONE bedroom furnished apartment, heated, parking for 1 car, $100 monthly. Telephone 962-2202.

232-31

ONE bedroom furnished apartment, heated, parking for 1 car, $100 monthly. Telephone 962-2202.

232-31

FURNISHED 1 bedroom apartment, heated, parking for 1 car, $100 monthly. Telephone 962-2202.

232-31

STORE for rent, Park Plaza shopping centre, Belleville, 1,000 sq. ft. for $200 p.m. Call 962-2202.

232-31

LARGE 2 BEDROOM APT.
IN BELLEVILLE—
Living room, dining room kitchen with stove and frig., large bathroom with shower, hall and linen closet. Heat and water supplied. Unfurnished. 1 adult preferred. No pets
Available Oct. 1
968-8813 After 6

232-tf

APT. TO RENT
63 GORDON STREET
Featuring kitchen, dining and living room, two bedrooms. Shopping, school and bus convenient, utilities paid.
$160. Per Month
DIAL 962-6796

232-31

FOR RENT

TOWN HOUSES
Quinte Heights — Near Quinte Mall
3 Bedroom — $172.50.
3 bedroom — $185.00
GERALD JOYCE
REALTY LIMITED,
REALTOR
204 Dundas St. E. Belleville
968-6626
Open Evenings Until 9 p.m.

Ag5-tf

ROOM AND BOARD

LARGE furnished bedroom for rent, fully equipped kitchen privileges, suitable for 2 persons, 962-2241.

232-tf

FURNISHED bedroom, West side, suitable for gentleman, parking, 962-2241.

232-tf

BACHELOR'S quarters, furnished bedroom, kitchen privileges, laundry facilities, parking for 1 car, 962-2241.

232-tf

ROOM for rent for young gentleman. Use of kitchen privileges available. Parking. Phone 962-2241.

232-tf

ROOM in country home, Rear Trenton to Belleville, Telephone 392-3573.

232-tf

FURNISHED room for 2 ladies, kitchen privileges, 962-2241.

232-tf

CLEAN room, working and housekeeping, $15 per week. Phone 962-2241.

232-tf

FURNISHED bedroom and hall near Belleville, suitable for gentleman. Telephone 968-6972.

232-31

FURNISHED heated, central location for 2 persons. Telephone 962-2202 or 968-8606 for appointment to view. Available Oct. 1st.

232-31

COTTAGES FOR RENT

FURNISHED furnished 3 bedroom cottage, Bay of Quinte, Telephone 962-2202.

232-31

TWO bedroom cottage, all conveniences, Consecon Lake, electric heat, Consecon Lake, electric heat. Telephone 962-2202.

232-31

FOR SALE

PICK YOUR OWN
APPLES
WEEKENDS ONLY
FROM 11 a.m. to 7 p.m.
Bonter's Bayview Orchards
A1 Rosemore Recommended
962-3568
Conveniently Located Along Your Own, Scenic Highway.

S16-tf

CORN INSULAGE

This year's crop, 400 tons available. Can pick up or be delivered in dump truck loads.
Contact:
BILL THOMLISON
Days 478-2148
Evenings 478-3424

228-tf

PIANO LESSONS
Registration now being taken. Studio Close To Harmony School
MRS. M. BURT
962-6729

228-31

MAURICE H.
ROLLINS
CONSTRUCTION LIMITED
11 VICTORIA AVE.

—Professional Snooker Table 12' x 6', slate bed.
9-Cu. Ft. Used Refrigerator.
—24" h.d. Range
—23" Blk & White TV.
—Man's 10-speed bicycle.
— 6' Cedar Chair Benches.
—4 Antique Chairs and Tables.
—1964 Rambler, parts, motor, transmission, tires, etc.
We Buy & Sell Used Appliances and Furniture 475-1031 (Brighton)
A & J HIGHWAY VARIETY
6 Miles West Of Trenton On Hwy. 2, Open every day to 10 p.m. — Where regular gas is only 44.9c gal.

228-31

JANITOR mobile home development has vacancy for couple, 40 hours per week, $100 per week. Also boy's assistant, part time, after school and weekends. Apply Box A-76, The Intelligencer.

228-31

FOR SALE

NOTE!
Please Read Your Advt. Classified advts. are taken over the phone on a courtesy basis. Please read this advt. the FIRST DAY IT APPEARS AND REPORT ERRORS in time for the second insertion. The Intelligencer is responsible for only ONE incorrect or omitted insertion for any advertisement and then only to the extent of a "make-good" insertion. Call 962-9171 before 2:30 p.m. Orders changed and cancellations. Note: No changes or cancellations taken on Saturday morning. Telephone 4 p.m. Friday.

GOOD, clean, basic, steamer, new and used cars, bought, and traded for cash. Phone 962-2202 after 5:00 p.m. Ask for Jim. Don't delay, . . . hurry, . . . call today.

232-31

CHEAP cash for cars, trucks, vans, 962-2202 after 5:00 p.m. Ask for Jim.

232-31

WELL INSULATED, new, 2 bedroom, full basement, Bell Avenue, Belleville. Available October 1st. Telephone 962-2202.

232-31

CHOICE treed and cleared lot. Will clear to suit purchaser. Phone 962-2241.

232-tf

WATER WELL drilling for commercial and domestic use. Phone 962-2241.

Mp14-tf

ONTARIO Furniture Exchange and Auction Sales, 962-2202. Auctioneers, appraisers, liquidators, commission merchandisers, sales, etc.

232-tfn

ONE pair of Hockey Thermopane, trim, 2 storm doors, 1 screen door, reasonable. Telephone 962-2241.

232-tf

ONE bedroom house and barge in Consecon, Telephone 962-2241.

232-tf

ONE bedroom house and barge in Consecon, Telephone 962-2241.

232-tf

ROOMS to let in Bell Boys Club in Belleville. Apply at 19 Bell Blvd. or Telephone 962-2241.

232-tf

LARGE 3 bedroom split level home, Bell Avenue, Belleville. Available October 1st. Telephone 962-2202.

232-31

NEW BUILDING, Modern two and three bedroom apartments. Refrigerator and stove supplied. Parking for 1 car. Telephone 962-2241.

232-tf

FEARS, FLEMISH BEAUTIES

For canning and fresh eating. Picks $5.00 bushell. Seconds (smaller size only) $3.00. Delivered Belleville, Telephone 962-9037 after 5 p.m.

232-31

SNOW BLOWERS
LAST WEEK TO SAVE
Full 10% Discount
5 To 12 H.P.
THREE BRAND NAMES
TO CHOOSE FROM
Small Deposit Will Hold
Stan's-Fix-It Shop
Mile East Of City, Hwy. 2
968-9275
Open Evenings

S26-tf

SECTIONAL chesterfield. Good condition. Price only $100.00. Telephone 962-2241.

232-tf

FROM THE PRODUCER
TO THE CONSUMER
—Beef Front Quarters 69c
—Hind Quarters 89c
—By Taking Sides Of Beef The —Sides of Pork 39c
Smoked Processing
All Meats Cut, Wrapped and
BUDGET PLAN ARRANGED
Meat Government Inspected
No charge for delivery — Apply
CLIFFORD HEATH
295-2002 Stirling
Phone Noon Or Evenings

962-1006 — 962-6791
— 2 LOCATIONS —
● At Rossmore on Redmerville Road
● Hwy. 62 Location
APPLES
MACS and CORTLAND
PEARS
SWEET CORN
TOMATOES
APPLE CIDER
J13-tf-c-tf-c-tf

Learn Scuba
Certified
Instructors
For Information
Call
392-5960

228-31-tf

GRIFFIN'S
GUNS and SLOTHS
189 N. Front St., Belleville
(Park Plaza) — 962-8888
Featuring the Largest Stock Of GUNS — AMMUNITION RELOADING EQUIPMENT and COMPONENTS.
In Eastern Ontario
Mon. and Fri. 9 A.M. to 9 P.M.
Saturday 9 A.M. to 5 P.M.

S14-tf-c-tf-c-tf

CHESTERFIELD and chair, $50. Good condition. Phone Trenton 392-3545.

232-31

1970 Otto Harding Trailer, with sofa-room, kitchen unit with sink, 2 burner stove, propane fridge, 962-9063.

232-31

WHITE rust and weather, 30in. 14-ply tires, mounted on 5 bolt rims, $100. Telephone 962-2241.

232-tf

2 — 700 x 15 8-ply snow tires, like new, $30 each. Telephone 962-2241 before 4pm for cars. Telephone 968-6626.

232-tf

DOUBLE bed, box springs and mattress, Telephone 962-2241.

232-tf

SEWING machine, automatic, zig-zag, in cabinet, 10 months old, balance owing $60 cash or $5 per week. Telephone 962-7367.

232-tf

ELECTRIC range $60, Easy washer $60. Telephone 962-2241.

232-tf

FOR SALE

—1 McLean's Cold Drink Dispenser.
—1 G.E. 12,000 BTU air conditioner.
—1 Frigidaire commercial 2-door refrigerator.
—1 80,000 BTU floor furnace.
—5 8-Ft. Presson Food Display counter.
392-3620

232-tf

BEST BUY OF THE YEAR
FREE-SEASON SPECIALS
LIMITED TIME
BRAND NEW SNOWMOBILES
Mfg. List Sale
19 H.P. Single Cyl. Manual $769. $495.
26 H.P. Twin Cyl. Manual $1065. $650.
26 H.P. Twin Electric Start. $1190. $695.
NOTE: We reserve the right to limit quantities.
VAUGHAN AUTOMOTIVE
69 Dundas St. E. 125 S. Church
968-6781

S15-tfn

DOWNY summer blower, excellent condition, 962-2241.

232-tf

TWO children's canvas cots. Call 962-2241.

232-tf

LADY'S watch, new, never worn, 17 jewel, 10 karat gold, white face, with matching bracelet, $100. Telephone 962-2241.

232-tf

POOL table with pool and snooker tables, 4 slate bed, 1 piece frame, 2 sets of balls, 962-2241.

232-tf

MAGNIFICENT dresser, tan, 72 in. long, 3 drawers, 962-2241.

232-tf

FORD heater with 3-point hitch, complete with fan, $100. Telephone Trenton 392-3545 after 5:00.

232-31

ONE pair of Mickey Thompson 15in. mags, 8 bolt, Telephone 962-2241.

232-tf

ONE pair of Mickey Thompson 15in. mags, 8 bolt, Telephone 962-2241.

232-tf

Bulbs! Bulbs! Bulbs!
Quinte area's largest selection of naturalized and mixed bulbs. If we don't have it we'll get it.
LIVING LIGHTING
QUINTE MALL
Phone 968-5811

ONTARIO CONSERVATORY OF MUSIC
Has openings for beginners out of school, accordion, classical course, instrument loan and applicants test available. For appointment 962-3777
Monday - Friday after 4 p.m.
962-3777

BEEF by Front Quarter, Hind or Side
PORK by the side or whole.
Cut and wrapped to Mom from Gov't. Inspected
WM. MORGAN
Stirling 395-3420

228-30-tf-c

1967 Volkswagen, 1600 motor, new tires, radio, $1200. Telephone 962-2241.

232-tf

1967 Volkswagen, 1600 motor, new tires, radio, $1200. Telephone 962-2241.

232-tf

1966 VOLKSWAGEN, excellent condition. Telephone 962-2241.

232-tf

1966 VOLKSWAGEN, excellent condition. Telephone 962-2241.

232-tf

1966 VOLKSWAGEN, excellent condition. Telephone 962-2241.

232-tf

1966 COLDSPRINGS 6-ply, nylon, new condition, 962-2241.

232-tf

1966 BUICK Skylark Custom 2-door, hardtop, power steering, power brakes, 962-2241.

232-tf

1965 CHEVY, Bluewing 4-dr. sedan, 6 cyl., OK condition, 962-2241.

232-tf

1965 CHEVY, Bluewing 4-dr. sedan, 6 cyl., OK condition, 962-2241.

232-tf

1965 PONTIAC Parisienne 4-dr. sedan, power steering, power brakes, Telephone 962-2241.

232-tf

Special
Apperley, Terry Thomson
Pontiac Buick Ltd.
Up To 36 Months Or 36,000 M.A.C. Plan
Big Down Payment Plan Available
232-tf

STIRLING MOTORS
(STIRLING) LTD.
Eastern Ontario's Largest County Wide Dealership
STIRLING, ONTARIO
395-3252 — PHONE — 962-2527

TOYOTA
IS
THE COMFORT CAR
BELLEVILLE TOYOTA
320 N. FRONT (Trenton) 968-6676

C & L
CAR SALES
314 PINNACLE ST.
968-4000

The following cars will be sold at cost to make room for newer models. These are all good running cars that will be sold as is — no trades.
'65 METEOR 4% cylinder, automatic, Lic. 171892. Price $334.31
'65 METEOR 4% automatic, power, Lic. 725104. Price $618.40
'65 FALCON 4% cylinder, automatic, Lic. 4614N. Price $698.90
'66 PONTIAC V-8, automatic, power, Lic. N1432. Price $838.32
'67 METEOR 4% cylinder, automatic, Lic. 911961. Price $771.80
'67 RAMBLER Ambassador, 4% cylinder, automatic, Lic. 613-162P. Price $769.35
'67 PONTIAC V-8, automatic, power, Lic. N3452. Price $770.14
'67 CHEV. V-8, Standard. Lic. 673071. Price $771.33
BUY NOW
& SAVE $$$
MANY OTHER CARS
TO CHOOSE FROM
LOWEST PRICES
IN TOWN

Complete
Collision
Repair
— Free Estimates —
FARRELL
MOTORS & COLLISION
LIMITED
25 EMILY ST. 962-2346
A228-tf-c-tf

1970 VOLKSWAGEN Beetle, 1500 motor, new tires, radio, new exhaust, 962-2241.

232-tf

'63 INTERNATIONAL 3-ton, 16 ft. box, Telephone 962-2241 or 962-2202.

232-tf

1966 GMC Truck, 4-ton, 16 ft. box, Telephone 962-2241.

232-tf

1966 CHEVY, half-ton, overhead cam, 6 cyl., standard, Telephone 962-2241.

232-tf

1966 CHEVY, half-ton, overhead cam, 6 cyl., standard, Telephone 962-2241.

232-tf

LLOYD COONEY
MOTORS
Between Frankford and Stirling
Compacts to Luxury Models
COMPARE PRICES AND THEN SEE THESE CARS
PHONE STIRLING 395-3777

S18-c-tf-c-tf

AUTOS

"COUNTRY COUSINS"
OK
USED CARS

1971 CHEVY, Impala 2-door hard top, V-8, automatic, power steering, power brakes, radio, tinted glass, 20,000 miles, like new ..... $3595.

1971 VOLKSWAGEN 1600 notchback, automatic, radio, 20,000 miles, like new ..... $2195.

1971 CHEVY, Impala 4-door hardtop, V-8, automatic, power steering, power brakes, radio, tinted glass, 20,000 miles, like new ..... $3595.

1970 VOLKSWAGEN, excellent condition, radio, heated seats, only 30,000 miles ..... $1995.

1969 COLDSPRINGS 6-ply nylon, new condition, 962-2241.

232-tf

1969 BUICK Skylark Custom 2-door, hardtop, power steering, power brakes, 962-2241.

232-tf

1969 CHEVY, Bluewing 4-dr. sedan, 6 cyl., OK condition, 962-2241.

232-tf

1969 PONTIAC Parisienne 4-dr. sedan, power steering, power brakes, Telephone 962-2241.

232-tf

Special
Apperley, Terry Thomson
Pontiac Buick Ltd.
Up To 36 Months Or 36,000 M.A.C. Plan
Big Down Payment Plan Available
232-tf

STIRLING MOTORS
(STIRLING) LTD.
Eastern Ontario's Largest County Wide Dealership
STIRLING, ONTARIO
395-3252 — PHONE — 962-2527

TOYOTA
IS
THE COMFORT CAR
BELLEVILLE TOYOTA
320 N. FRONT (Trenton) 968-6676

C & L
CAR SALES
314 PINNACLE ST.
968-4000

The following cars will be sold at cost to make room for newer models. These are all good running cars that will be sold as is — no trades.
'65 METEOR 4% cylinder, automatic, Lic. 171892. Price $334.31
'65 METEOR 4% automatic, power, Lic. 725104. Price $618.40
'65 FALCON 4% cylinder, automatic, Lic. 4614N. Price $698.90
'66 PONTIAC V-8, automatic, power, Lic. N1432. Price $838.32
'67 METEOR 4% cylinder, automatic, Lic. 911961. Price $771.80
'67 RAMBLER Ambassador, 4% cylinder, automatic, Lic. 613-162P. Price $769.35
'67 PONTIAC V-8, automatic, power, Lic. N3452. Price $770.14
'67 CHEV. V-8, Standard. Lic. 673071. Price $771.33
BUY NOW
& SAVE $$$
MANY OTHER CARS
TO CHOOSE FROM
LOWEST PRICES
IN TOWN

Complete
Collision
Repair
— Free Estimates —
FARRELL
MOTORS & COLLISION
LIMITED
25 EMILY ST. 962-2346
A228-tf-c-tf

1970 VOLKSWAGEN Beetle, 1500 motor, new tires, radio, new exhaust, 962-2241.

232-tf

'63 INTERNATIONAL 3-ton, 16 ft. box, Telephone 962-2241 or 962-2202.

232-tf

1966 GMC Truck, 4-ton, 16 ft. box, Telephone 962-2241.

232-tf

1966 CHEVY, half-ton, overhead cam, 6 cyl., standard, Telephone 962-2241.

232-tf

1966 CHEVY, half-ton, overhead cam, 6 cyl., standard, Telephone 962-2241.

232-tf

MAZDA
SALES AND SERVICE
336 North Front St. — 968-3441

Special —
'63 MAROON PONTIAC
Station Wagon
See The Boys At
STEVENSON-KEMP
TODAY

1970 VOLKSWAGEN Beetle, 1500 motor, new tires, radio, new exhaust, 962-2241.

232-tf

'63 INTERNATIONAL 3-ton, 16 ft. box, Telephone 962-2241 or 962-2202.

232-tf

1966 GMC Truck, 4-ton, 16 ft. box, Telephone 962-2241.

232-tf

1966 CHEVY, half-ton, overhead cam, 6 cyl., standard, Telephone 962-2241.

232-tf

1966 CHEVY, half-ton, overhead cam, 6 cyl., standard, Telephone 962-2241.

232-tf

CRYSTAL SPRINGS
DRINKING WATER
Home delivery
4 x 1 Gal. Case Disposable
No Deposit Bottles
FOR OFFICES,
FACTORIES and BANKS
● Hot and cold water dispensers
● With paper cups
● 4 Gal. Bottles
● Delivered As Required.
We also sell —
● Electric water distillers for purifying your own water at home, on the cottage, while travelling.
● 2 Gal. and 6 Gal. Model capacity per day.
● Free demonstration.
● For more information contact
County Health
Food Centre
321 Front Street, Belleville
968-3166
M101-tf-c-tf

BEEF by Front Quarter, Hind or Side
PORK by the side or whole.
Cut and wrapped to Mom from Gov't. Inspected
WM. MORGAN
Stirling 395-3420

228-30-tf-c

1967 Volkswagen, 1600 motor, new tires, radio, new exhaust, 962-2241.

232-tf

1967 Volkswagen, 1600 motor, new tires, radio, new exhaust, 962-2241.

232-tf

1967 Volkswagen, 1600 motor, new tires, radio, new exhaust, 962-2241.

232-tf

1966 COLDSPRINGS 6-ply, nylon, new condition, 962-2241.

232-tf

1966 BUICK Skylark Custom 2-door, hardtop, power steering, power brakes, 962-2241.

232-tf

1966 CHEVY, Bluewing 4-dr. sedan, 6 cyl., OK condition, 962-2241.

232-tf

1966 CHEVY, Bluewing 4-dr. sedan, 6 cyl., OK condition, 962-2241.

232-tf

1966 PONTIAC Parisienne 4-dr. sedan, power steering, power brakes, Telephone 962-2241.

232-tf

Special
Apperley, Terry Thomson
Pontiac Buick Ltd.
Up To 36 Months Or 36,000 M.A.C. Plan
Big Down Payment Plan Available
232-tf

STIRLING MOTORS
(STIRLING) LTD.
Eastern Ontario's Largest County Wide Dealership
STIRLING, ONTARIO
395-3252 — PHONE — 962-2527

TOYOTA
IS
THE COMFORT CAR
BELLEVILLE TOYOTA
320 N. FRONT (Trenton) 968-6676

C & L
CAR SALES
314 PINNACLE ST.
968-4000

The following cars will be sold at cost to make room for newer models. These are all good running cars that will be sold as is — no trades.
'65 METEOR 4% cylinder, automatic, Lic. 171892. Price $334.31
'65 METEOR 4% automatic, power, Lic. 725104. Price $618.40
'65 FALCON 4% cylinder, automatic, Lic. 4614N. Price $698.90
'66 PONTIAC V-8, automatic, power, Lic. N1432. Price $838.32
'67 METEOR 4% cylinder, automatic, Lic. 911961. Price $771.80
'67 RAMBLER Ambassador, 4% cylinder, automatic, Lic. 613-162P. Price $769.35
'67 PONTIAC V-8, automatic, power, Lic. N3452. Price $770.14
'67 CHEV. V-8, Standard. Lic. 673071. Price $771.33
BUY NOW
& SAVE $$$
MANY OTHER CARS
TO CHOOSE FROM
LOWEST PRICES
IN TOWN

Complete
Collision
Repair
— Free Estimates —
FARRELL
MOTORS & COLLISION
LIMITED
25 EMILY ST. 962-2346
A228-tf-c-tf

1970 VOLKSWAGEN Beetle, 1500 motor, new tires, radio, new exhaust, 962-2241.

232-tf

'63 INTERNATIONAL 3-ton, 16 ft. box, Telephone 962-2241 or 962-2202.

232-tf

1966 GMC Truck, 4-ton, 16 ft. box, Telephone 962-2241.

232-tf

1966 CHEVY, half-ton, overhead cam, 6 cyl., standard, Telephone 962-2241.

232-tf

1966 CHEVY, half-ton, overhead cam, 6 cyl., standard, Telephone 962-2241.

232-tf

MAZDA
SALES AND SERVICE
336 North Front St. — 968-3441

Special —
'63 MAROON PONTIAC
Station Wagon
See The Boys At
STEVENSON-KEMP
TODAY

1970 VOLKSWAGEN Beetle, 1500 motor, new tires, radio, new exhaust, 962-2241.

232-tf

'63 INTERNATIONAL 3-ton, 16 ft. box, Telephone 962-2241 or 962-2202.

232-tf

1966 GMC Truck, 4-ton, 16 ft. box, Telephone 962-2241.

232-tf

1966 CHEVY, half-ton, overhead cam, 6 cyl., standard, Telephone 962-2241.

232-tf

1966 CHEVY, half-ton, overhead cam, 6 cyl., standard, Telephone 962-2241.

232-tf

ALL!
DUAL MORESCO
STEREO COMPONENTS
TABLES, TURNS,
TUNER RECEIVERS, Etc.
UP TO 30% OFF
All Floor Models
On Display

962-5525

232-31

McIntosh
Apples
PICK YOUR OWN
$1.50 PER BUSHEL
Bring Containers
WALTER N. YOUNG
R. R. 1 Trenton
First road to the right west of new Wooler Road and Telephone Road Intersection.
392-5343

227-39

—Gold Sterling chesterfield, and matching chair.
—Two Sterling coffee tables.
—New Moore Hi-fi Tape Deck and Speakers.
—Two Sterling lamps.
—One End Table.
—Two Sterling Table and Chairs.
—Two Sterling Chairs.
MOVING SATURDAY
10 Victoria Ave., Apt. 2
2 p.m. to 9 p.m. on Thurs. and Fri.
Telephone 962-6729

232-31

Spreo Component System
Stereo amplifier, 30 w/ch. R.M.S. Sherwood mono FM tuner/receiver. Turntable with ESL arm cartridge with elliptical diamond stylus. Walnut cabinet.
968-7221

232-31

ROBERT WOOD radiating 30" x 48" Circle Fan, 3 speeds, $30. Call 962-2241.

232-tf

CHROMAT SHEPHERD, pups, also Chromat Shepherd stud service. Phone 962-2241.

232-tf

RADIO, record player, TV 23-inch, 962-2241.

232-tf

TWO bedroom suite, chesterfield, chair, two arborite and cedar tables, lamps, 962-2241.

232-tf

"The Step Saver"

FIND THE SERVICE YOU NEED IN THIS

- DIRECTORY -

● SPECIALISTS ● SERVICES ● MISCELLANEOUS

AUTO

1983 VOLKSWAGEN AS IS — BEST OFFER

1988 PONTIAC Station Wagon, V-8, Automatic. BEST OFFER 966-3595 328-31

1972 DODGE Demon, V-8, automatic, radio, defogger, 8,000 miles, new tires, 2 door, 6 cylinder hardtop, 1968 Ford Galaxie 500, 4 door hardtop, 390 V-8, automatic, power steering, radio, 966-3595 328-31

1968 OLDSMOBILE Cutlass hard top, bucket seats, automatic floor shift, radio, tachometer, rebuilt motor 1972, Tuneup 1500 966-3595 328-31

1968 CHEVROLET Impala 4 door hardtop, V-8, 350 with with 1972 motor, automatic transmission, power steering, radio, 966-3595 328-31

'69 CHEVY, Bel-Air, 6-cylinder, 4-door, 250 engine, 3-speed, 1 owner, 1 family car, 1 lady driven, 30,000 miles. Like new. Must see to believe. 966-3595 328-31

1968 CHEVROLET 350 defender, 4 cylinder, 4 speed, 4 door, radio, new tires, Asking $1,000. Call 966-3595 after 4. 328-31

1967 CHEVY, Nova V-8, 327 motor, automatic transmission, 966-3595 for further details. 328-31

1966 VOLKSWAGEN Bug 1300, as is. Phone 966-3595 328-31

1965 G.M.C. one-ton, Good condition. 966-3595. 328-31

1969 FORD Galaxie 500, Skinny chevrolet, V-8, automatic, power steering, power brakes, radio, tinted glass, white wall tires, 1 owner, 1 family car, bucket seats, console, air conditioner. Asking $1000.00 965-3975. 322-31

1968 VOLKSWAGEN Station Wagon, AM-FM Radio, many extras, $999 Priced. Call 965-3975. 322-31

1968 BARRACUDA 340 6 - 3 speed automatic, power steering and brakes, many extras. Priced at $1,299.00. Telephone 965-3975. 322-31

1966 MUSTANG, green 289, 3 speed with overdrive, new tires, radio, 966-3595 for further information. 328-31

1966 DEPLAINE Station wagon, good running order, brakes, Telephone 965-3842 for further information. 328-31

1966 VOLKSWAGEN sedan, 1600 motor, new tires, 965-6035. 326-31

MUST sell, 1967 Olds Delmont 88, power brakes and steering, A-1 shape, 1968 Ford, 4 door, 6 cylinder, 965-7014 after five. 326-31

1965 FORD convertible in excellent condition, 8 cylinder, 4 speed transmission, $1,000 or best offer. Call after 5 p.m. for further information. 326-31

1964 GM 88 Station wagon, good condition. Asking $195 or best offer. Telephone 965-3976. 326-31

1966 PONTIAC convertible, 301, new tires, power steering, power brakes. Phone 965-6035 after 5 p.m. for further information. 326-31

1966 FORD Custom 4-door hardtop 289 cu.in. 3 speed. Mr. Wayne G. Wilkins, 61 Cherry Hill, Apt. 3, Bancroft. Price $1,295. 326-31

FOR GOLFERS ONLY!

MURRAY HILL PAR 3 GOLF

GREEN FEES:
Weekdays $1.50
Weekends - Holidays $2.50
WOOLER 297-3037 A436-tfn

BAROVAN GOLF CLUB
GREEN FEES $1.00
(WE DAYS AFTER P.M.)
Join now for 1973 season and play the rest of 1972 free.
BAROVAN GOLF AND COUNTRY CLUB
475-2155 B18-tfn

HOLE - IN - ONE
DRIVING RANGE and MINIATURE GOLF COURSE
Rte. 14 — 10 Miles South of Belleville
OPEN EVERYDAY AND WEEKENDS UNTIL AFTER THANKSGIVING
Clare and Noreen McFee, Prop.
M1-10nr

BELLEVILLE GOLF & COUNTRY CLUB
14 HOLES
FULL FACILITIES
TWILIGHT-GOLF — $2.50
Marysville, Ont. - 396-2433 M21-3nr

TENDERS

THE PRINCE EDWARD REGION CONSERVATION AUTHORITY

Tenders For Construction Work At Lacey Mountain Conservation Area

Sealed tenders covering work in one or more of the trades listed in the Specifications will be received by the undersigned, Prince Edward Region Conservation Authority, Elzabeth St., Picton, Ontario, until 2:00 o'clock p.m. on Wednesday, October 4, 1972.

Tenders must be submitted on the forms supplied by the Authority and in accordance with the Specifications.

Concrete work for building foundings, basement floors and walls is to be detailed on the drawings.

Masonry on the property and laying of all concrete block, brick, ashlar and masonry and veneer is to be in accordance with drawings and specifications.

Carpentry — All necessary rough and finish carpentry is to be supplied and put in place complete, including all of necessary beams supplied by owner.

Plumbing — The supply and installation of a complete system, equipment for washrooms, food preparation and heating as shown and detailed on drawings.

Heating — The provision and installation of Hot Water Heating furnaces, complete with necessary thermostatic and control.

Tender documents may be obtained at the above office on and after Monday, September 25 on payment of $25.00 which will be refunded if the documents is good condition, not later than 30 days after the closing date.

Plans and specifications are on display at but are not available from the following Builders Exchanges: Belleville and Kingston.

Bidders may submit tenders on two or more of the above trades but separate amounts are to be shown for each trades and the Authority reserves the right to accept or reject any tender in whole or in part without the lowest or any tender not necessarily accepted.

A. D. Revell Associates, Consulting Engineers
Box 668, Belleville
Mervin A. J. Morehead, Secretary-Treasurer,
Prince Edward Region Conservation Authority
Picton, Ontario
S27-4t

ACCOUNTANTS

JOHN B. LEWARS
Chartered Accountant
167 Pinnacle Street
Belleville, Ontario
Phone 968-6668
C6-tf

GEO. A. WELCH & COMPANY
Chartered Accountants
178 Church St. — Belleville
968-3668
R. DUNCAN C.A.
M. J. STOUBERGH, C.A.
Cannifton, Ont. — Phone 968-6668
Trenton — Bell Centre
C6-tf

SOMMERVILLE, SOMMERVILLE & SOMMERVILLE
Barristers, Solicitors, Notaries, etc.
Telephone 962-2241
Belleville, Ontario

Calgary's Mayor Rod Sykes Is A Tough Verbal Battler

CALGARY (CP) — When Mayor Rod Sykes goes on the warpath nobody is immune from his verbal hatchet. Targets include the federal and provincial governments, the police department and the news media.

He is at his best in contention situations and one of his favorites is taunting the city police.

"I'm not proud of being in the only province in the country without a sales tax," he said. "I think a sales tax is the fairest of all because it only taxes people with money to spend who are actually spending it.

"If it is selective you can be sure that it doesn't affect food or children's clothes or books or drugs . . . things that are necessities of life, so it can in effect, to a degree, be a luxury tax."

The tall, thin 43 - year-old mayor, serving his second term, said: "You are made to be trod on. You can't take a strong stand without treading on toes. I've alienated people—people who thought a Tweed suit is appropriate dress down, rolls over and plays dead when the going gets tough."

He said he backs the average citizen because "I have a special responsibility to the people who can't speak for themselves."

"I will fight for a square deal for a rich man if he's right, but there is no way that I have to bend over backwards to look after him or worry about his interests . . . because he's able to look after them himself."

Mayor Sykes, father of five children, void of other views as fast as questions were asked.

"I don't like politics and I've never made any secret of that. I think it's a dirty business, there have to be better ways to earn a living."

Of the news media, he said:

"Most of the press, the media, I run into, are pretty good people . . . trying to do a tough job. It is a tough job because you're meeting deadlines . . . the average politician that I've seen lies down on his back for the press, he's just so grateful for any kind of publicity or exposure that he can get that he will do anything for them.

"My attitude is very simple: Look, you fellows can criticize me all you like but it isn't a one-way street. If I don't like what you say, right or wrong, I'm going to tell you so the way I always have—to anybody, to your face.

"I think the news media have quite a bill of house-cleaning to do in their own backyard and so I'm trying to remind them of that. And their attitude is that politicians aren't supposed to answer back.

"That's the Mayor Sykes, a mild - looking man behind horn-rimmed glasses, the man who in 1969 auctioned off the mayor's traditional limousine supplied by the city. He now rides in a police car with a police chauffeur.

"I don't like the old Cadillac, white glove image, the limousine bit. I don't mind riding on other people's backs. However, I've been embarrassed a few times when I've had to pick up visitors at the airport because the police often send me dirty cars."

At first he only wanted to run as an alderman in 1969 to shake up the city administration he had often criticized.

"I'd been pretty critical of government, particularly local, as being complacent, lacking leadership. I was also doing a bit of public speaking and encouraging businessmen to quit bitching and do something. Finally, I felt I'd better shut up or do something myself."

In 1969, his main priorities were public housing and an open administration. Both promises have been kept but Mayor Sykes said he wants more improvement along those lines.

He defeated Mayor Jack Leslie, a former city official straight term, during his first campaign. Mayor Sykes received 56,342 votes or 60 per cent of 94,046 votes cast in 1968 compared with Mayor Leslie's second-place total of 37,694.

Last year, Mayor Sykes defeated four others easily with 63,170 votes or 57.9 per cent of votes cast.

After his second victory, he said his objectives remained the same as he pushed ahead government, housing and even with his programs for open playground.

"That's what the people have voted for, isn't it?"

Mayor Sykes married his French-Canadian wife, Gisele, 18 years ago, was born in Montreal but raised in Victoria. He was an accountant with a national firm in Victoria, Vancouver and then Montreal.

In 1961, he joined Canadian Pacific and took charge of economic and financial studies in the company's research department. The following year he moved to Calgary where he helped organize Canadian Pacific's real estate subsidiary Marathon Realty.

On his position as mayor, he says:

"I can't afford what I'm doing. I'm earning less money than I ever did in recent years here and I have far, far less security and a far less pleasant life. If we've got to be crazy to be here."

He earns about $27,700 annually, covering expenses, and has resisted any revision of salaries for council and himself since he's been in office.

"There's half of a cleanup to do in city hall, we've got to make this a more effective administration. When we have done our job, then we can look at ourselves and say: 'To hell we don't we deserve an increase in salary'."

He does have a problem that bothers me greatly. It's a simple fact that Western Canada and Alberta in particular have no strong federal voice. Ottawa ignores us as we behind legs and calls the shots the way they really are in Ottawa.

Mayor Sykes, who works 12 to 13 hours a day, said government is interfering in areas "that don't belong to government."

"Government is interfering in family life, education to an excessive degree and in business to an excessive degree. And the consequence is that the range of conflicts between the citizen and government is growing."

He said there has to be a future for local government because "the best government is the one that is closest to people and the one they relate to."

"I can see all kinds of govand almost being eliminated but I can't see local government being eliminated . . . but I think you could eliminate provincial government with probably very few people going to the funeral."

But the problem of national unity was greater and Mr. Trudeau himself must be held chiefly responsible.

"If we see the self-appointed great defender of national unity—or national integrity as he now is calling it—cropping up ever closer to disintegration through the politics of confrontation and intransigence. "We see a man whose motto could very well be, 'Après moi, le deluge.'"

But the problem of national unity was greater and Mr. Trudeau himself must be held chiefly responsible.

Wagner Gets Tough With PM

TORONTO (CP) — Claude Wagner, Quebec's new Progressive Conservative chief, accused Prime Minister Trudeau Tuesday night of fanning the separatist movement and invited its adherents to turn to the "imaginative and compassionate" leadership of his own party.

In his first speech outside Quebec since returning to politics from the bench three weeks ago, the former provincial Liberal justice minister said the prime minister is "leading us ever closer to disintegration" and is deceiving the country with claims that national unity has been achieved.

While he had a deep faith in the federal system, he had no faith in the way it is being operated today or in the men running it.

Mr. Wagner's toughly-worded speech was delivered at a dinner meeting of the Toronto Junior Board of Trade, which also has invited Finance Minister John Turner to speak later in the campaign.

He said the ordinary citizens of Quebec and the rest of Canada have the same concern, of being overtaxed, undercounselled and forgotten by the federal government. It was little wonder that Mr. Trudeau preferred to talk of "national integrity" and sovereignty in the abstract.

"Such is the degree of deception practised by the Trudeau government, that, having betrayed its commitment to the ordinary Canadian, it now seeks through sophistry and profanity, through petulance and uncertainty, to divert attention from the real issues of this campaign."

Accusing much of his speech to the separatist movement, Mr. Wagner said most observers agree that the strength of the Parti Quebecois has been increasing since 1970, and the reason was "the frustrations and difficulties" of trying to operate the federal system under the present Ottawa government.

The Trudeau government consisted of "narrow-minded, rigid men who feel that all parts of Canada must be forced into the same mould, men who think they and they alone know what is best for all areas of the country, systematically refusing provincial suggestions and proposals on the spurious ground that national unity requires national uniformity."

While Mr. Trudeau rode to power on the back of a separatist movement in 1968, Mr. Wagner said, now he is trying to convince English-speaking Canadians that only he can keep the separatists in their place.

"In fact, he has done more than any other man to strengthen and fan the separatist movement.

"We see the self-appointed great defender of national unity—or national integrity as he now is calling it—cropping up ever closer to disintegration through the politics of confrontation and intransigence. "We see a man whose motto could very well be, 'Après moi, le deluge.'"

But the problem of national unity was greater and Mr. Trudeau himself must be held chiefly responsible.

Complaint Results In Offer of Job

VANCOUVER (CP) — An unemployed Vancouver man who phoned Prime Minister Trudeau on an open line radio show here Saturday says that as a result he was offered a federal government job which described his call to the prime minister as "my little revenge with Manpower."

The man said he had followed all the rules in looking for work since he was laid off from a three-year job in a sawmill shortly after coming to B.C. from Ontario a year ago.

He said he has graduated from high school, completed one year of a three-year business administration course, has worked as a salesman and lab technician.

But because he did not want to go into sales again and had no definite job desires, the man said he was classified as a warehouseman "where I have no experience and no chance of getting a job."

"I'm not sure if it was all up (to Trudeau) or not, but I walked in today and they just changed my classification and there was a job available," he said.

Radio Veteran Dead at 82

CHICAGO (AP) — "Howdy Amos . . . Howdy Andy"—for 32 years those familiar words opened a radio show that captivated millions of Canadians and Americans.

For addicts of the Amos 'n' Andy Show, there also were the Kingfish, and Sapphire and Madam Queen. And there were the Beauty Parlor and the Fresh Air Taxicab Co.

But it was the Negro dialect of two white men, Charles Correll and Freeman Gosden, which drew North Americans to their sets week in and week out after the show went on network radio in 1929.

On Tuesday, the deep voice of Correll was silenced by death. Four days after he entered hospital in the wake of a heart attack, Correll died. He was 82.

Born in Peoria, Ill., Correll started in 1902 and lived in Lewiston Hills, Calif., a few blocks from Gosden, now 67.

Correll and Gosden met in 1918 as fellow members of an amateur theatrical group touring the South.

They formed a two-man team and toured tent shows in the South, sometimes singing duets.

In 1920, Correll and Gosden started a blackface minstrel show on Chicago's WGN which they called "Sam 'n' Henry."

When they changed stations an NBC they had to find a new name for their act because of the WGN contract.

On an elevator ride to their first broadcast they overheard a man greet two other men as "Handy Andy" and "Famous Amos." Their search for a new name ended.

The show went coast-to-coast on Aug. 19, 1929, and the Amos 'n' Andy Show soon became the most popular in the country.

Restaurants frequently boosted the volume of their radio sets when the show came on, to satisfy their customers. Motion pictures often were cut at mid-reel so audiences could tune in on the doings of Amos and Andy.

In 1939, with television taking shape and more of the audiences, Amos and Andy left the air.

Correll is survived by his wife, Alyce and four children.

Posties' Demands Would Cost Public

MONTREAL (CP) — The federal government would have to raise personal income tax rates or find annual rates if the post office accepted current contract requests, or the 28,000-member Postal Workers Union, Postmaster General Jean-Pierre Cote said Thursday.

Speaking at the opening of a $1-million mail processing plant in nearby Lachine, Mr. Cote said the union's demands would cost $289 million a year and this, added to the current $200-million deficit of $20 million, would result in a total annual deficit of $300 million.

Mr. Cote said such a deficit is unacceptable because it would require raising personal income tax by two per cent, or increasing first class mail rates from eight to 13 cents.

Increases would follow in other classes of mail and there would be a loss of large volume customers he added.

Mr. Cote also criticized union leaders for allowing "the rumor of a possible strike at the post office to spread" and said they must learn the public is losing patience with strikes.

Negotiations with the union are at the conciliation stage. A strike could come before the Oct. 30 federal election.

Cables Blown Up

LISBON (AP) — Two explosives caused by plastic bombs shattered Radio Marconi's cable and radio communications centres Tuesday, crippling communication with North America and southern Africa for several hours.

SNOWMOBILES

DON'T MISS Vrooshers 'old snowmobile sale. Full size machines. Reg. $1,000 to $1,500. Sale $500 to $900. Limited stock. Vrooshers Ltd., Belleville. 962-2181. E. Cherrier. 613-476-3322. 825-tfn

1972 SKI-DOO TNT 340, Adding new 1973 to existing inventory. Telephone 393-3663 after six for further information. 825-3

'70 SKI-DOO Olympique 12 horsepower, excellent condition. Phone Shannonville 1000, Telephone 968-6212. 825-3p

MOTORCYCLES

1969 YAMAHA 180. Good condition. Call after four 968-3566. 825-3

1970 — 750 HONDA. Less than 10,000 miles, needs battery, $1,000. Phone 968-6212 after 6 p.m. 825-3

1969 TRIUMPH Bonneville 650 cc. Chopper. Reasonable. Need work on clutch, completely frame. 968-7328 or apply 73 Pinto St. 825-3p

PERSONAL

LONELY widow looking for gentleman, 55 to 65, not over 5 ft. 10 in. tall. Write Box 5, Trenton. 825-3p

DO you have damaged hair because of permanents or hot-comb waving? Contact Lisa for hair that looks like human hair at reasonable prices. 371 Front St., 962-3393. 825-tfn-c

WANT A MATE

Most compatible attractive mate, free of charge, all through our Personal Introduction Service. Write for free application form and full details, stamped, write for details as we will not be responsible for loss. Write to Box 1, Belleville, Ont. (Personal Introduction Service). P.O. Box 311, Bowmanville, Ontario. 825-3p

PREGNANT and distressed? Call us. You are welcome. 962-6421. 825-tfn

PROBLEMS getting you down? Don't give in! Call us! Call us! It helps a day. We care. 962-6421. 825-tfn

LOST AND FOUND

LOST: Prescription glasses, silver frames, third session, Ameliasburgh Public School. Reward. Telephone 962-6212 after 6 p.m. 825-3p

LOST grey boy persian adult cat with flea collar. Maple Drive area. Telephone 962-7626. 825-3

LOST — Ladies navy rimmed glasses between Bridge and Bleecker St. or Parkdale Park. 968-7024. 825-3

BOATS AND MOTORS

FALL IS HERE

Leaves Are Falling In Quiets And So Are Boat Prices At BAYCREST MARINA

— THESE AUTUMN SPECIALS —

—New 16' Aluma-Craft Boat, 1973, —New Used Aluminum Dock Boats —Used 18-ft. Fiberglass Runabout with 85 h.p. Evinrude. 825-tfn-c

BAYCREST MARINA
476-2227 Big Island, Consecutive
825-tfn-c-b-f-12

PETS FOR SALE

BLACK POODLE

Female Miniature, 1 year old, has had 1 litter — $60.

ALSO MALE POODLE

With Papers, 8 Years Old

Ideal Pets

Tweed 478-3338

825-3p

PUREBRED Siamese kittens, 8 weeks old. Reasonable. Please after six 968-6764. 825-3p

SIMPSONS-SEARS

4-Pc. Mediterranean 'Sleepy Hollow' Set

Save $70 Reg. $649 $579

Warmly inviting group with a distinctive flair all its own, and with the soft seating comfort of deep foam tufting reinforced by no-sag springs. Soft Black or Cranberry vinyl covers stays fresh looking for years. Consists of settee, love seat, chair and ottoman.

Console cocktail table, Reg. $94.98 ..... 74.98

Hexagonal commode, Reg. $79.98 ..... 63.98

1—Furniture Department

SHOP THURSDAY AND FRIDAY EVENING 'TIL 9 P.M. | SIMPSONS-SEARS LTD. QUINTE MALL, BELLEVILLE | RETAIL AND CATALOGUE ORDERS 966-3211

Blass Bids For 20 Wins

By BRUCE LOWITT
Associated Press Sports Writer

Roberto Clemente would dearly love to get his 3,000th major league hit in Pittsburgh but the Pirates' Steve Blass isn't too concerned where he gets his 20th victory—or, for that matter, whether he gets it at all.

"Either I do or I don't," Blass said Tuesday night after winning his 19th of the National League baseball season, scattering eight Philadelphia hits as the Pirates beat the Phillies 5-1.

"I certainly want 20," added Blass, who would become the first Pittsburgh hurler to reach that plateau since Vernon Law did it in 1960. "but I'm not going to worry about it."

Blass still have one more regular-season start, that one against New York Mets, whom he beat last week, then he'll rest until the start of the playoffs against Cincinnati Reds and likely Don Gullett, who had his problems Tuesday night.

Atlanta Braves ripped him for seven runs in six innings and handed him his 19th loss in 18 decisions en route to a 18-9 victory over Cincinnati.

In other games, the Mets downed St. Louis Cardinals 3-1, Chicago Cubs blanked Montreal Expos 6-0, San Francisco Giants defeated Houston Astros 5-2 and Los Angeles Dodgers beat San Diego Padres 7-3.

Clemente picked up a pair of singles against the Phillies to raise his major league hit total to 2,998, putting him just four short of a lofty mark reached by only eight other players in the history of the game.

STEVE BLASS

Pittsburgh has two more games in Philadelphia before returning home to face New York and Pirates manager Bill Virdon announced right after that game that, if Clemente reached 2,998, he'd be benched until the start of the series with the Mets.

"That's what I want," Robinson said. "I play all my life in Pittsburgh."

The Pirates bunched all their runs against the Phils in the fifth inning. Al Oliver doubled in two, Manny Sanguillen singled for two more and Blass slugged for the final run.

Rich Carr, Dusty Baker and Earl Williams drove in two runs apiece for the Braves, who battered Gullett and two relievers for 13 hits.

Baker hit his 17th homer while Hank Aaron hit his 32nd, the 673rd of his career, putting him 63 short of Babe Ruth's all-time record. Those homers countered two by the Reds' Johnny Bench, who leads the majors with 38.

Jerry Koosman of the Mets had a no-hitter for 6 2-3 innings but needed middle-inning help from Tug McGraw.

The Cubs remained 4½ games ahead of the third-place Mets in the East as Milt Pappas twirled a four-hitter against the Expos for his 18th victory of the year and 13th in a row.

Billy Williams singled home one run and Glenn Beckert singled for two more in Chicago's four-run third inning. Williams hit a two-run homer in the fourth.

The Giants wiped out a two-run Houston lead with a four-run fifth and Bobby Bonds drilled his 30th homer in the seventh to give the victory to Sam McDowell.

The Dodgers got two-run homers from rookies Ron Cey and Joe Ferguson that provided Mike Strahler with his first complete game in the majors.

Scott Haunts Red Sox

By KEN RAPPOPORT
Associated Press Sports Writer

George Scott helped Boston Red Sox win a pennant in 1967 and could help them lose one in 1972.

The former Boston slugger, dealt to Milwaukee Brewers last winter, returned to haunt the Red Sox Tuesday night in the midst of their tension-filled American League East baseball race.

"If I say I'm not fired up playing here, I'd be telling a lie," Scott said after hitting a two-run homer at Fenway Park that led the Brewers to a 6-4 triumph over Boston.

The defeat cut Boston's lead in the East to a half-game over Detroit Tigers and kept the four-team race alive.

The Tigers and New York Yankees, both idle Tuesday night, gained ground on the Red Sox. The Yankees moved within 1½ games of Boston in a tie with Baltimore Orioles, who lost 3-2 to Cleveland Indians.

In the other games, Kansas City Royals downed Chicago White Sox 2-1 and California Angels slipped Texas Rangers 3-1. Rain washed out a twi-night doubleheader between Minnesota Twins and Oakland Athletics.

The Red Sox were unable to hold a 4-0 lead built on early two-run homers by Carl Yastrzemski and pitcher Marty Pattin. The Brewers tied it by the eighth.

Brock Davis touched off Milwaukee's winning rally with a lead single and eventually came around with the first run on Ellie Rodriguez's sacrifice fly.

Chris Chambliss and Ray Fosse hit consecutive home runs in the fourth inning to lead Cleveland over Baltimore, dealing the Orioles their 32nd one-run defeat of the year.

Chambliss drilled Mike Cuellar's pitch over the right centre

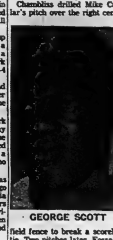

GEORGE SCOTT

field fence to break a scoreless tie. Two pitches later, Fosse hit another Cuellar delivery over the fence.

Steve Busby pitched a five-hitter and Ed Kirkpatrick slammed a home run as Kansas City beat Chicago and dropped the White Sox four games behind Oakland.

Busby, 22, gave up an infield single to Carlos May in the second inning, then didn't allow a baserunner until there was one out in the sixth.

Williams Whips Expos

MONTREAL (CP) — Billy Williams drove in three runs with a single and his 25th homer of the year and Milt Pappas won his 18th straight game as Chicago Cubs clamped Montreal Expos 6-0 in National League baseball action Tuesday night.

The Cubs got to Montreal star Bill Stoneman, 11-14, in the third inning, breaking up a scoreless tie with four runs.

Pappas led off with a single and was sacrificed to second by Don Kessinger before Jose Cardenal walked.

Williams drove in Pappas with a base hit to right and Cardenal scored on Jim Hickman's sacrifice fly.

Ron Santo singled and Rick Monday walked to load the bases before Glenn Beckert's base hit to centre scored Williams and Santo.

Wim Van est and Kessinger on base in the fourth. Williams smashed a John Stroumayer pitch over the right field fence

Ottawa Squeaks Past Lions

TERRY WELLESLEY

VANCOUVER (CP) — "Hell, they got the two interceptions and that was the ball game."

Eagle Keys, who has taken on the appearance of a battered bloodhound as his British Columbia Lions staunch loss after loss in the Canadian Football League, had hit the nail on the head in describing his club's last-minute 20-17 loss to Ottawa Rough Riders in an interlocking contest Tuesday night.

Don Moorhead, who had sparkled up to the last five minutes of the game, was the victim of but touchdowns by Jim Evenson and Jim Young, and a 36-yard field goal by Ted Gervais after an Ottawa touchdown by Terry Wellesley, had given the Lions a 17-14 edge going into the last five minutes.

It was at that point that Moorhead made his first major mistake, calling a screen pass to Monroe Eley.

Defensive end Wayne Smith of the Riders smelled it out, slid along the line, and grabbed the ball with eager hands. The interception gave the Riders a first down on the Lions 41.

The Riders couldn't convert the opportunity into points, but they had the Lions bottled in deep.

A no-yards penalty on a subsequent kick by the Lions gave the Rough Riders the ball on the B.C. 27. Two running plays later, Gerry Organ booted a 36-yard field goal to tie the game.

The game still wasn't lost. but Moorhead did it again, this time throwing an errant pass to defensive back Rod Woodward, who picked it off and scampered out of bounds on the B.C. 18 yard line.

Quarterback Rick Cassata ate up the clock and moved the ball close enough to make the winning points almost automatic.

Organ stepped up on the B.C. 32 and drilled the field goal.

Keys took full blame for the errant screen pass that set up the winning surge.

"I told Don (Moorhead) he had to quit being cautious," Keys said.

"We had to throw the ball. They made a hell of a play on it. That damned screen pass just killed us."

The Riders took a disputed 18-9 win over Edmonton Eskimos Saturday.

Cassata came on for the Riders and also was ineffective until the last few minutes. His only moment came on the first Ottawa series in the second half, when he flipped a swing pass to Wellesley for a 47-yard touchdown. Organ converted both.

Keys had the last word.

"We were the winners of the game for 55 minutes," he said.

Unfortunately, the game lasted the full 60 minutes.

Wellesley Joins Leaders

Gerry Organ opened up a 32-point lead atop the Eastern Football Conference scoring race Tuesday night, kicking two late field goals that pulled Ottawa Rough Riders to a 20-17 win over British Columbia Lions in a Canadian Football League interlocking game.

The young Ottawa kicker, who als converted the two Rider touchdowns, now has 68 points. Ian Sunter, the rookie Hamilton Tiger-Cat kicker, is runner-up with 58 points.

Ottawa's Terry Wellesley moved up into the scoring leaders with his third touchdown of the season.

The leaders:

	TD	C	FG	S	Pts.
Organ, O	0	17	13	6	68
Sunter, H	0	25	10	3	58
Rider	9	13	8	3	49

Henley, H	6	0	0	0	36
Andruszkyhn, T	0	3	6	12	33
Coffey, H	5	0	0	0	30
McQuay, T	4	0	0	0	24
Buchanan, H	4	0	0	0	24
Gabriel, H	4	0	0	0	24
Dalla Riva, M	4	0	0	0	24
MacMillan, T	0	10	3	2	22
Allen, T	3	0	0	0	18
Giardino, O	3	0	0	0	18
Wellesley, O	3	0	0	0	18
Brown, M	3	0	0	0	18

SIMPSONS-SEARS

Save $120 on 40 sq. yds.*
Then Smile and Step Into
the Deep Luxury of Rugged
Resilient Kodel* Broadloom

Coast to coast,
October is floor fashion month
at Simpsons-Sears

Save $3 sq. yd.

Save $36 on 9'x12' size
Reg. $12.99 sq. yd.
Your Choice 9.99 sq. yd.

a-'Consulate', In rich, beautiful loop and sculptured texture. Gives you the elegance of ordinary plush without the 'shading'. 100% Kodel polyester pile bounces back every time. Vacuum cleaner, carpet rake do it. Easy care too. Most spots wipe up. Rugged double jute back makes for yet more stability. 12' widths, 12 delicious decorator colors.

b-'Citation' new improved polyester carpet for the look and feel of luxury. Dense medium height pile. Double jute back for stability, tuft bind. 12' widths, 10 vibrant colors.

c-'Kingsport', tip sheared loop and pile. Hard-wearing, beautiful. Spun yarn is resilient. Spots, spills wipe up. Double jute back. 12' widths, 9 colors.

*Enough to cover the average living room, dining room and hall.

37—Floor Fashions

Shop Thursday and Friday Evening 'til 9 p.m. | Retail & Catalogue Orders 968-3211

GOODYEAR GO CENTRES

Tune-Up 10.88

6 cyl. cars
(8 cyl. cars $12.88)
parts extra
THIS WEEK ONLY

Here's what we'll do:

- Clean and reset spark plugs
- Check and reset timing
- Check primary ignition circuits
- Check secondary circuits including coil
- Check points and condenser
- Test compression of all cylinders
- Check carb. and distributor cap
- Check P.C.V. operation
- Check generator output
- Check regulator output
- Check, clean and refill battery
- Check and lubricate heat riser valve
- Check fan belt
- Adjust carburetor idling mixture
- Check fuel pump pressure
- Clean air filter

It must be right or we make it right!
Our car service policy ensures you of complete satisfaction.

GOODYEAR GO CENTRES
4 WEST MOIRA ST. AT N. FRONT ST.
DIAL 968-6435

CHARGEX

RCMP Commissioner New Head of Interpol

FRANKFURT, West Germany (AP) — Commissioner William Leonard Higgitt of the RCMP was elected president of Interpol during the closing session Tuesday of the 41st congress of the international police organization.

Higgitt, whose term of office is four years, succeeds Paul Dickopf of West Germany in the top post of the police communications and intelligence gathering network linking 114 countries.

In his acceptance speech, Higgitt singled out counter-a

To Tax Bows

WASHINGTON (AP) — One more item will be subjected to tax, if a House of Representatives ways and means committee recommendation is followed—bows, the kind that go with arrows. The committee approved Tuesday a bill to impose an 11-per-cent excise tax on bows used for sport and hunting. The yield from the tax would go into a fund for development of ranges and for wildlife conservation.

Most Active Stocks

TORONTO

At 11.00 a.m. report from the Bellevile office of Walwyn, Stodgell and Co. Ltd., 181 Pinnacle Street.

Follows stock, number of sales, last sale price and change.

INDUSTRIALS

Vespower Ltd. 6,000, 1.35, down .05

Canadian Pac. Rail 5,350, 15¾, up ⅛

Alta. Gt'r Lnq 5,000, 15¾, no change

Rio Valley Ind. 6,000, 39¼, up ¼

Pan. Cana. 4,800, 3.10, down .05

MINES

Acme Gas and Oil 21,500, .33¼, up .03¼

Pancour Porcupine Min. 8,500, 3.20, up .20

Giant Mascot Mines 8,400, 5.30, up .05

Radiore Uranium 7,000, .37½, up .02½

Dominion Exp. Ltd. 5,000, 1.00, no change

OILS

Sanningdale Oils 26,710, 8.05, up .30

United Canso 23,300, 6.80, up .40

Pan. Ocean 15,676, 16¾, up ⅛

Can. Home Oil 11,610, 9.60, up .10

Ulster Petroleum 6,900, 1.35, up .01

TORONTO STOCKS

TORONTO (CP) — Prices on the Toronto stock market posted moderate gains in light afternoon trading.

The industrial index, considered a major indicator of market trend, rose .6 to 209.52, golds .84 to 192.79, base metals 41 to 9132 and western oils 63 to 2315

Volume by 11 am. was 445,000 shares compared with 444,000 shares traded by the same time Tuesday.

Beverage, food processing, pipeline and general manufacturing stocks were among sectors contributing to the markets advance while bank, oil refining, industrial mining and communication issues were off fractionally.

Declines outnumbered advances 116 to 114 while 163 issues remained unchanged.

Foodex was up 1 to $34, Whonnock A 1 to $16, Reichhold ⅛ to $21, Fairview ¼ to 11¾%, Huron Erie Mortgage ½ to $35½ and Consumers Distributing ½ to $23¼.

Auto Electric was off ¼ to 28¾, Doulas Leasehold 12 cents to $3.80, Block Brothers 10 cents to $3.10, Canadian Imperial Bank ⅛ to $27⅝ and Consumer's Gas ¼ to $18.

Aunor increased 25 cents to $3.20, Pamour 20 cents to $3.20 and Dynasty 5 cents at $2.45. Lyton dropped 6 cents to $175 and Northgate 18 cents to $550.

Pan Ocean advanced ¼ to $16¼, United Canso 30 cents to $670 and Numac ¼ to $19¾. Chieftain was off ⅛ to $12½.

Toronto Stock Exchange

11 a.m. stock prices provided by

Walwyn Stodgell & Co. Ltd., 181 Pinnacle Street

INDUSTRIALS			
Abitibi 8¾	Acme Gas 33¼	Alaska 23½	Alta. Gas A 13½
Alberta Nat. Gas 15¾	Algoma Steel 27¼	Allied Chem. 37¼	Aluminium Ltd. 25¾
Amalgamated Bank 8¾	Anacon Lead 9¾	Asamera Inc. 5¾	Asbestos Corp. 25¾
Atlantic Sugar 17¾	Atlas Steel 20¾	Bank of Montreal 25¾	Bank of Nova Scotia 27¼
Bank of Toronto 23¾	Barnat Res. 2.50	Bathurst Pow. 20½	Bell Telephone 32¾
Bow Valley Ind. 39¼	Brascan A 15¾	Brazilian Tr. 15¾	Brenda Mines 6.00
Brinco 5.75	Bruncor 8¾	Bruncor Pfd. 10¾	Calgary Power 20¾
Calmont Oils 1.00	Campbell Red Lake 23¾	Can. Breweries 7¾	Can. Cement 23¾
Can. Cement Pfd. 32¾	Can. Chemical 10¾	Can. Dev. Corp. 3.00	Can. Dredge 9¾
Can. Ind. Alcohol 11¾	Can. Iron Foundries 15¾	Can. Malting 23¾	Can. Marconi 2.10
Can. Packers A 23¾	Can. Packers Pfd. 23¾	Can. Pac. Rail 15¾	Can. Pac. Inv. 15¾
Can. Permanent 13¾	Can. Vickers 8¾	Can. Westinghouse 13¾	Cassiar Asbestos 3.00
Central Del Rio 3.00	Chemcell Ltd. 6¾	Cockshutt Farm 8¾	Coin. Investment 13¾
Consolidated Bakeries 13¾	Consumers Gas 18¼	Corby Dist. A 13¾	Corby Dist. B 13¾
Crestaurum 1.00	Crush Int. 13¾	Dalhousie Oil 1.00	Dist. Seagrams 29¾
Dominion Bridge 23¾	Dominion Foundries 23¾	Dominion Glass 43¾	Dominion Stores 13¾
Dominion Tar 8¾	Donalda Mines 1.00	Dupont of Canada 23¾	Eddy Match 13¾
Falconbridge 46¾	Famous Players 13¾	Ford Canada 23¾	Fraser Companies 13¾
Fraser Refining 9¾	Gaspe Oil 1.00	Gen. Bakeries 13¾	Gen. Motors 43¾
Gen. Steel 8¾	Giant Yellowknife 1.00	Gt. Lakes Paper 13¾	Gt. Lakes Power 13¾
Gulf Canada 23¾	Gulf Oil 23¾	Hard. Carp. A 23¾	Hawker Siddeley 27¾
Hiram Walker 43¾	Hollinger 23¾	Home Oil A 23¾	Home Oil B 23¾
Hudson Bay Oil 44¾	Hudson Bay Min. 17¾	Husky Oil 13¾	Imasco 13¾
Imp. Bank 23¾	Imp. Oil 46¾	Imp. Tobacco 13¾	Indal 23¾
Int. Nickel 23¾	Int. Paper 23¾	Int. Utilities 13¾	Interprovincial Pipe 23¾
Jefferson Lake 23¾	Kaiser Res. 1.00	Labatt Ltd. 13¾	Lake Ont. Cem. 23¾
Loblaw Co. A 23¾	Loblaw Co. B 23¾	Lowney Co. 23¾	Mac. Eastern 23¾
MacLaren Power 23¾	Mac. Rassini 23¾	Massey Ferg. 13¾	Mat. Hunter C 13¾
McIntyre Por. 23¾	Merrill Island 1.00	Met. Canada 23¾	Midcon Oil 13¾
Molsons Brew. A 13¾	Molsons Brew. B 13¾	Mon. Loan 23¾	Mount Wright 1.00
Nat. Drug 23¾	Nat. Trust 23¾	Nealon Mines 1.00	Nesbitt Int'l. 23¾
Newfoundland Pow. 23¾	Noranda 23¾	Norcen Energy 23¾	Norlartic Mines 1.00
Norsyncrude 23¾	Northern Ont. Nat. Gas 23¾	Northern Pipe 23¾	Northgate Exp. 23¾
Numac Oil 23¾	Oakwood Pet. 23¾	Ogilvie Flour 23¾	Ont. Steel Prod. 23¾
Ont. Paper 23¾	Pac. Petroleum 23¾	Page Hersey 23¾	Pamour Porcupine 23¾
Pan Ocean Oil 23¾	Pembina Pipe 23¾	Penn Canada 23¾	Placer Dev. 23¾
Power Corp. 23¾	Price Co. 23¾	Provo Gas 23¾	Quebec Nickel 23¾
Quebec Oil 23¾	Quebec Telephone 23¾	Rayrock Mines 23¾	Reichhold 23¾
Rio Algom 23¾	Roman Corp. 23¾	Royal Bank 23¾	Royal Trustco A 23¾
Royal Trustco B 23¾	Russel Ind. 23¾	Sabina Ind. 23¾	Scurry Rain 23¾
Shell Canada A 23¾	Shell Canada B 23¾	Sherritt Gordon 23¾	Simpsons Ltd. 23¾
Simpsons Sears 23¾	Southern Pac. 23¾	Standard Broad. 23¾	Steel Can. 23¾
Steinberg A 23¾	Steinberg B 23¾	Stelco A 23¾	Stelco B 23¾
Texaco Can. 23¾	Thomson News 23¾	Tor. Dom. Bank 23¾	Tor. Elevators 23¾
Traders Group A 23¾	Traders Group B 23¾	Trans. Can. Pipe 23¾	Trans. Mtn. Oil 23¾
Union Gas 23¾	Union Oil 23¾	Versatile Mfg. 23¾	Victoria Copper 23¾
Walker H. 23¾	Walkers W. 23¾	Westcoast Trans. 23¾	Westeel Prod. 23¾
Weston A 23¾	Weston B 23¾	Willroy Mines 23¾	Winnipeg Sun 23¾
Woodward A 23¾	Woodward B 23¾	Wright Eng. 23¾	Yukon Cons. 23¾
Zenmac 23¾			

BANKS			
Can. Imperial 23¾	Commerce 23¾	Montreal 23¾	Nova Scotia 23¾
Royal 23¾	Toronto Dom. 23¾		

LOANS			
Can. Permanent 23¾	Cdn. Mortgage 23¾	Guaranty Trust 23¾	Huron Erie 23¾
Landed Banking 23¾	Nat. Trust 23¾	Ont. Loan 23¾	Quebec Mortgage 23¾
Real Estate 23¾	Tor. Mortgage 23¾	Trust Corp. 23¾	Union Trust 23¾

OILS			
Acadia 23¾	Aquitaine 23¾	Asamera 23¾	Bonanza 23¾
Can. Fina 23¾	Can. Homestead 23¾	Can. Hunter 23¾	Can. Superior 23¾
Can. Tex. 23¾	Cdn. Util. 23¾	Chieftain 23¾	Dalen 23¾
Dome Pet. 23¾	Dome Pet. Pfd. 23¾	Ecstall 23¾	Gt. Plains Dev. 23¾
Home Oil A 23¾	Home Oil B 23¾	Hudson Bay Oil 23¾	Imp. Oil 23¾
Inter Pipe 23¾	Interprovincial 23¾	Numac 23¾	Pacific Pete 23¾
Pan Ocean 23¾	Pembina 23¾	Ranger 23¾	Rio Algom 23¾
Roxana 23¾	Shell A 23¾	Shell B 23¾	Siebens 23¾
Sulpetro 23¾	Super Pac. 23¾	Texaco 23¾	Tor. Dom. Bank 23¾
Trans. Can. Pipe 23¾	Trans. Mtn. Oil 23¾	Ulster 23¾	Westcoast 23¾
Westfield 23¾			

GOLDS			
Agnico 23¾	Aunor 23¾	Bell Creek 23¾	Camflo 23¾
Campbell Red Lake 23¾	Dickenson 23¾	Dome Mines 23¾	Dyna 23¾
Giant Yellowknife 23¾	Hasaga 23¾	Hollinger 23¾	Kerr Addison 23¾
Lake Shore 23¾	Lyon 23¾	Macassa 23¾	Mclntyre 23¾
Mcwatters 23¾	Mosher 23¾	Newlund 23¾	Northgate 23¾
Pamour 23¾	Pan Ocean 23¾	Pato 23¾	Pressure 23¾
Sherritt Gordon 23¾	Sigma 23¾	Silverwood 23¾	Stanrock 23¾
Sylvanite 23¾	Teck 23¾	Thompson 23¾	Wright Hargreaves 23¾

BASE METALS			
Agnew Lake 23¾	Bethlehem 23¾	Brunswick 23¾	Cominco 23¾
Consolidated Mosher 23¾	Falconbridge 23¾	Hudson Bay Min. 23¾	Inco 23¾
Kam Kotia 23¾	Mattagami 23¾	Mid Chibougamau 23¾	Mosher 23¾
Noranda 23¾	Opemiska 23¾	Patino 23¾	Quebec Chibougamau 23¾
Quebec Lithium 23¾	Quebec Manitou 23¾	Quebec Sturgeon 23¾	Rio Algom 23¾
Roman Corp. 23¾	Sherritt Gordon 23¾	Steep Rock 23¾	Sullivan Mng. 23¾
Tech Corp. A 23¾	Tor. Dom. Bank 23¾	Wright Hargreaves 23¾	Zenmac 23¾

PAPERS			
Abitibi 23¾	Bowater 23¾	Can. Forest 23¾	Can. Int. Paper 23¾
Consolidated Bathurst 23¾	Domtar 23¾	Kimberly Clark 23¾	Price Co. 23¾
Provo Gas 23¾	Rolland A 23¾	Rolland B 23¾	Spruce Falls 23¾
Tembec 23¾			

MISCELLANEOUS			
Atlantic Sugar 23¾	Bell Telephone 23¾	Brewing Corp. 23¾	Can. Breweries 23¾
Can. Cement 23¾	Can. Cement Pfd. 23¾	Can. Marconi 23¾	Can. Packers A 23¾
Can. Packers Pfd. 23¾	Can. Pac. Rail 23¾	Can. Pac. Inv. 23¾	Can. Vickers 23¾
Can. Westinghouse 23¾	Cassiar Asbestos 23¾	Chemcell Ltd. 23¾	Cockshutt Farm 23¾
Coin. Investment 23¾	Consumers Gas 23¾	Corby Dist. A 23¾	Corby Dist. B 23¾
Crestaurum 23¾	Crush Int. 23¾	Dalhousie Oil 23¾	Dist. Seagrams 23¾
Dominion Bridge 23¾	Dominion Foundries 23¾	Dominion Glass 23¾	Dominion Stores 23¾
Dominion Tar 23¾	Donalda Mines 23¾	Dupont of Canada 23¾	Eddy Match 23¾
Falconbridge 23¾	Famous Players 23¾	Ford Canada 23¾	Fraser Companies 23¾
Fraser Refining 23¾	Gaspe Oil 23¾	Gen. Bakeries 23¾	Gen. Motors 23¾
Gen. Steel 23¾	Giant Yellowknife 23¾	Gt. Lakes Paper 23¾	Gt. Lakes Power 23¾
Gulf Canada 23¾	Gulf Oil 23¾	Hard. Carp. A 23¾	Hawker Siddeley 23¾
Hiram Walker 23¾	Hollinger 23¾	Home Oil A 23¾	Home Oil B 23¾
Hudson Bay Oil 23¾	Hudson Bay Min. 23¾	Husky Oil 23¾	Imasco 23¾
Imp. Bank 23¾	Imp. Oil 23¾	Imp. Tobacco 23¾	Indal 23¾
Int. Nickel 23¾	Int. Paper 23¾	Int. Utilities 23¾	Interprovincial Pipe 23¾
Jefferson Lake 23¾	Kaiser Res. 23¾	Labatt Ltd. 23¾	Lake Ont. Cem. 23¾
Loblaw Co. A 23¾	Loblaw Co. B 23¾	Lowney Co. 23¾	Mac. Eastern 23¾
MacLaren Power 23¾	Mac. Rassini 23¾	Massey Ferg. 23¾	Mat. Hunter C 23¾
McIntyre Por. 23¾	Merrill Island 23¾	Met. Canada 23¾	Midcon Oil 23¾
Molsons Brew. A 23¾	Molsons Brew. B 23¾	Mon. Loan 23¾	Mount Wright 23¾
Nat. Drug 23¾	Nat. Trust 23¾	Nealon Mines 23¾	Nesbitt Int'l. 23¾
Newfoundland Pow. 23¾	Noranda 23¾	Norcen Energy 23¾	Norlartic Mines 23¾
Norsyncrude 23¾	Northern Ont. Nat. Gas 23¾	Northern Pipe 23¾	Northgate Exp. 23¾
Numac Oil 23¾	Oakwood Pet. 23¾	Ogilvie Flour 23¾	Ont. Steel Prod. 23¾
Ont. Paper 23¾	Pac. Petroleum 23¾	Page Hersey 23¾	Pamour Porcupine 23¾
Pan Ocean Oil 23¾	Pembina Pipe 23¾	Penn Canada 23¾	Placer Dev. 23¾
Power Corp. 23¾	Price Co. 23¾	Provo Gas 23¾	Quebec Nickel 23¾
Quebec Oil 23¾	Quebec Telephone 23¾	Rayrock Mines 23¾	Reichhold 23¾
Rio Algom 23¾	Roman Corp. 23¾	Royal Bank 23¾	Royal Trustco A 23¾
Royal Trustco B 23¾	Russel Ind. 23¾	Sabina Ind. 23¾	Scurry Rain 23¾
Shell Canada A 23¾	Shell Canada B 23¾	Sherritt Gordon 23¾	Simpsons Ltd. 23¾
Simpsons Sears 23¾	Southern Pac. 23¾	Standard Broad. 23¾	Steel Can. 23¾
Steinberg A 23¾	Steinberg B 23¾	Stelco A 23¾	Stelco B 23¾
Texaco Can. 23¾	Thomson News 23¾	Tor. Dom. Bank 23¾	Tor. Elevators 23¾
Traders Group A 23¾	Traders Group B 23¾	Trans. Can. Pipe 23¾	Trans. Mtn. Oil 23¾
Union Gas 23¾	Union Oil 23¾	Versatile Mfg. 23¾	Victoria Copper 23¾
Walker H. 23¾	Walkers W. 23¾	Westcoast Trans. 23¾	Westeel Prod. 23¾
Weston A 23¾	Weston B 23¾	Willroy Mines 23¾	Winnipeg Sun 23¾
Woodward A 23¾	Woodward B 23¾	Wright Eng. 23¾	Yukon Cons. 23¾
Zenmac 23¾			

Dividends

By THE CANADIAN PRESS

Kaiser Steel Ltd., common 5½ cents, Oct. 31, record Oct. 9; pre-conv. 1st pfd. 17½ cents, Dec. 15, record Nov. 30.

Maclean-Hunter Ltd., Class A 6½ cents; Class B, 5½ cents; both payable Oct. 30, record Oct. 6.

Richard Costain (Canada) Ltd., five cents, Oct. 23, record Oct. 6.

Linked to China

TOKYO (AP) — China and the African nation of Togo have established diplomatic relations, Peking's official Hsinhua news agency announced Tuesday.

Snow in Moscow

MOSCOW (AP) — Muscovites got an early taste of winter Tuesday night as the first snows fell on the Soviet capital—36 days before winter was officially due.

Brandt Honored

BONN (AP) — West German Chancellor Willy Brandt was awarded the first annual Reb-hold Niebuhr prize Tuesday for his work for freedom and peace. Brandt shifted this year's award with Rev. Rheinhold M. Hosburg, president of Notre Dame University, a friend of the U.S. Civil Rights Commission, who received his prize last week in New York.

Net Earnings

By THE CANADIAN PRESS

Greene Mountain Resorts Ltd., year ended May 31: 1972, $277,078, 18 cents a share; 1971, $99,397, six cents.

Major Holdings and Developments Ltd., six months ended July 31: 1972, $221,972 profit, 11 cents a share; 1971, $15,376 loss.

Parkland Beef Enterprises Ltd., year ended June 30: 1972, $33,491, 3.1 cents a share; 1971, $8,542, 1.1 cents.

Dies of Injuries

KINGSTON (CP) — Stephen Fedora, 17, of Eighberg, Ont., died in hospital Tuesday of injuries suffered Sunday when the car in which he was riding struck a utility pole near Eighberg.

Told of Attack

PHILADELPHIA (AP) — Retired Rear Admiral Logan C. Ramsey, who gave the world its first news of the Pearl Harbor attack, died Monday night at Philadelphia Naval Hospital. He was 74.

Mayor Dies

TIMMINS (CP) — J. Emile Brunette, 61, mayor of Timmins from 1946 to 1948, died in hospital Tuesday after a lengthy illness. He leaves a wife and eight children.

THE INTELLIGENCER, WEDNESDAY, SEPT. 27, 1972 25

Minimum Wage

WINNIPEG (CP) — Manitoba's minimum wage will rise to $1.75 an hour Oct. 1, an increase of 10 cents from the present rate. It is the fourth increase in the minimum wage since the present New Democratic Party government took office in 1969.

Acupuncture

HOUSTON, Tex. (AP) — White House physician Dr. William Lukash has praised the potential of acupuncture Lukash, who accompanied President Nixon on his trip to China, told reporters Monday he had been impressed with what he saw of acupuncture there.

Wife Remanded

RIDGEWAY, Ont. (CP) — Donna Marie Gass, 33, was remanded in custody to Oct. 3 when she appeared in provincial court Tuesday charged with non-capital murder of her husband. James J. Gass, 41, of this community 13 miles south of Niagara Falls, died of multiple stab wounds Aug. 30.

Coliseum Closed

ROME (AP) — The Coliseum, majestic 1,900-year-old symbol of Imperial Rome, will be closed to the public because of the danger of falling masonry. A fence will be built to keep tourists at least 30 feet from the stricken structure, it was announced Tuesday.

Trade Deficit

WASHINGTON (AP) — The United States trade deficit in August was $682.4 million, the lowest in eight months, the commerce department reported. The total U.S. trade deficit, for the first eight months of the year was $4.3 billion.

EXPANDS PROGRAM

REGINA (CP) — The Globe Theatre will expand its program this season to include a free-play series in Saskatoon. The theatre, a spokesman said, receives support from more than 150 communities throughout the province and "it seems logical and desirable that the services of the Globe be available to the greatest possible number of people."

OIL BURNERS

WITH

New Contempo Look FROM DUO-THERM

LARGE SIZE $175.80

MEDIUM SIZE $141.60

SMALL SIZE $121.20

ALL MODELS

BLOWERS EXTRA $48.75

OIL TANK EXTRA IF REQUIRED

Bud Gill APPLIANCES

283 COLEMAN ST. DIAL 962-8377

Closed Wed. Afternoons — Open Thur. & Fri. to 9 p.m. — Free Parking

SIMPSONS-SEARS

Craftsman 10" Radial Arm Saw is Practically an Entire Workshop in Itself

For only 269.99

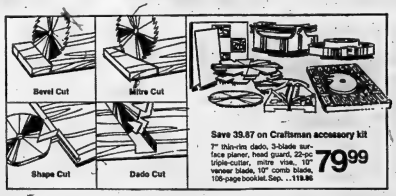

Save 39.87 on Craftsman accessory kit

7" thin-kin dado, 3-blade surface planer, head guard, 22-pc triple-cutter, mitre trak, 10" veneer blade, 10" comb blade, 108-page booklet. Sep. ... 119.86

79.99

This gutsy saw alone will crosscut, bevel, rip, rabbet or mitre . . . and with Craftsman accessories it will also shape, drill, dado, rout and sand. Replaces many tools. 2 HP motor has a thermal overload protector for heavy-duty use. The brake stops the blade within 10 seconds. Sturdy 1-pc. cast-iron arm and column retains its accuracy. Push-button start with keyed lock. No special adapters are needed for handling accessories. The large 26½x36" table doubles as a work bench. Color-coded controls are positioned up front for fast setups. And behind all of this . . . the Craftsman guarantee of quality. When you buy Craftsman . . . you know you can cut it.

9—Hardware

Specification Chart: Craftsman 10" radial saw

Motor	3-H.P. 3450 rpm. Direct drive
Motor features	Capacitor start, overload protected, CSA approved.
Blade size	10", ¾" centre hole
Blade Brake	Electro-mechanical
Depth of cut (maximum)	3¼ inches.
Width of rip (maximum)	25 ¾ inches.
Width of crosscut (maximum)	15¾ inches.
Miter index stops	Arm rotates 360°, fixed stops at 0° and 45° left or right.
Yoke	Swivels 180° left or right, fixed stops at 0°, 45° and 90° left or right.
Bevel index	Tilts 180°, fixed stops at 0°, 45° and 90° left or right.

Just Say "Charge It"

On Your All-purpose Charge Account

SHOP THURSDAY AND FRIDAY UNTIL 9 P.M. | RETAIL AND CATALOGUE ORDERS 966-3211

CNTU Hit By Vote

MONTREAL (CP) — Quebec's union movement, which struggled for life under authoritarian rule and then flowered in the Quiet Revolution of the early 1960s, now is suffering from self-inflicted wounds.

A vote by the 30,000-member Quebec Provincial Civil Services Union to bolt the Confederation of National Trade Unions is the latest blow. Results of a referendum were announced early Tuesday.

"The CNTU is badly wounded," commented Abbe Gerard Dion, veteran labor expert and social reformer, in a telephone interview from his office at Laval University in Quebec.

Several shocks have hit the CNTU since a coalition front of Quebec labor federations staged a strike last spring, but Father Dion singled out a recent disaffiliation vote by workers at Asbestos, in the Eastern Townships.

Some 1,200 plant employees at Canadian Johns-Manville in Asbestos decided in a majority vote on the weekend of Sept. 16 to bolt the CNTU and they are expected to vote again soon on whether to join the newly-formed breakaway Centrale des Syndicats Democratiques.

"The Asbestos workers are the people who put the CNTU on the map after all," said Father Dion, 58, labor professor at Laval and editor of a labor quarterly for many years.

He was referring to a violent five-month strike staged in 1949 by asbestos miners which was finally settled on terms broadly favorable to the Canadian and Catholic Confederation of Labor—now the CNTU.

Successive labor legislation and governmental attitudes of that period were replaced in the 1960s when the new Liberal regime of Jean Lesage opened up Quebec society.

Father Dion predicted a year ago, however, that spills lay ahead for the union movement because of political and radical trends advocated by union strategists.

He estimated Tuesday the CNTU has lost 60,000 of its former membership roll of 225,000 and he predicted that "the movement for disaffiliation will keep on increasing."

"The grassroots of unionism in the CNTU have, over the last two years, become lost in a mass of undefinable ideology," said Jean-Paul Brehmer, president of the breakaway union of civil servants.

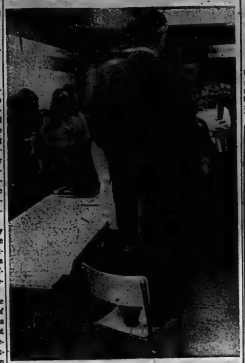

Mr. Chairman

New Democratic Party Leader David Lewis stands on a chair while addressing a group of party workers in Kitchener, Monday. Mr. Lewis was campaigning in the area for the Oct. 30 federal election.

(CP Wirephoto)

Assistance Asked For New Arrivals

TORONTO (CP) — Local residents have been asked to open their homes to Asian refugees from Uganda to help them settle in the city.

The Toronto reception committee for the refugees—comprised of representatives from the local Asian community and the three levels of government—also is appealing for volunteers to help meet the refugees and show them around Toronto.

"We are looking for families—Canadian or Asian—who would be willing to take a refugee family into their home until they can get settled in more permanent accommodation," Anand Chopra, committee secretary, said Tuesday.

Mr. Chopra said the committee is compiling a list of employment opportunities and wants to hear from anyone who can offer a Ugandan refugee a job.

The committee, financed partly by the federal government, also will help provide contact between the refugees and Asians already here.

An information centre has been set up and a housing register opened.

The first large refugee group—183 persons—is due to arrive in Montreal by charter flight today from Entebbe.

Protest Jailing

JERUSALEM (AP) — Police wielding clubs charged a mob of several thousand Orthodox Jews who rioted Tuesday to protest the jailing of two comrades who blew up a sex boutique. The state radio said 13 rioters were arrested.

Canada-Germany Talks Preliminary

OTTAWA (CP) — Talks between Canada and West Germany on the development of a shipping network to move arctic resources to Ruhr Valley smelters have been described as "preliminary in nature" with no commitments made.

Northern Affairs Minister Jean Chretien said the talks, which officials in both countries confirmed involve construction of ice-breaking freighters to move iron ore from Baffin Island, are similar to other "informal" exchanges on other northern development matters.

"The implications of such a project are being examined to ensure that Canadian interests would derive maximum benefit in any co-operative venture. Among these interests are marine and resource industries, Canada's international trade, the northern people and the scientific community."

But no firm proposals have been received from the Germans and the matter has not been discussed at the ministerial level. He described the talks as "exploratory discussions." No commitments had been made.

His statement followed one by Progressive Conservative Leader Robert Stanfield, demanding to know "what measures the Trudeau government is taking to protect Canada and her people in this deal."

"I want that information immediately," Mr. Stanfield said during an election campaign visit to Vancouver.

Easter, in Bremen, West Germany, an official of the A. G. Weser shipbuilding company said the idea behind the talks is to open isolated Canadian areas for German exploitation at home.

SIMPSONS-SEARS

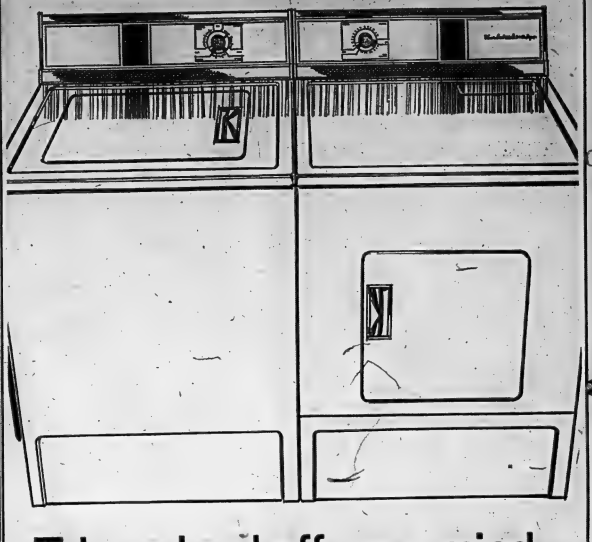

Take a load off your mind... automatically with these Kenmore bargains

Economy priced Kenmore Washer
- Fully automatic program fills, washes, rinses, spin dries and shuts off
- Up to 7 rinses
- 4 wash/rinse temperature combinations
- Positive fill for proper water level
- 3-vane agitator for thorough wash action
- Safety switch stops spin if lid is opened
- Pump guard, Wipe-clean, porcelain top

239.98

Match-mate Kenmore dryer
- High air-speed for fast drying
- Special cool-down for perma-press
- No-heat 'air' fluffs towels
- Easy-reach, top-mounted lint screen
- Door safety switch. Porcelain top

149.98

26—Washers, Dryers

24" Kenmore portable dryer
- Lint filter. Up to 120 minutes drying time
- No installation. Plugs into 110V outlet

139.98

Kenmore compact washer/spin dryer
- Apartment size. Connects to any faucet
- Wash/rinses and spin/dries at same time
- 15 min. wash/ 5 min. drying timers
- 2-way impeller washing action. White

139.98

Front load Kenmore dishwasher
- Bargain priced! Fully automatic, 2-level washing action for random loading
- Porcelain interior. Dual detergent dispenser. Cycle indicator. White

259.98

Charge it on your all-purpose account • We service what we sell, coast-to-coast • Satisfaction or money refunded,

SHOP THURSDAY AND FRIDAY UNTIL 9 P.M. | RETAIL AND CATALOGUE ORDERS 964-3211

LOCAL NEWS WORLD NEWS WOMEN'S PAGE SHOPPERS GUIDE CLASSIFIED ADS COMICS MOTION PICTURES FINANCIAL REPORTS TELEVISION GUIDE FOOD EDITORIALS

WE JUST KEEP ON GROWING

EACH DAY WE ENDEAVOR TO PUBLISH ONLY THE VERY BEST

What you expect from a Newspaper you can expect from us. To find out exactly what, when, where and who, read our newspaper. Join the throng of well informed readers, have it home delivered or visit our nearest newsstand.

The Intelligencer

CIRCULATION DEPT.

962-9171

THE INTELLIGENCER
Founded in 1834
Merged in 1930 with
The Ontario, founded 1870

The Intelligencer

BELLEVILLE, ONTARIO, THURSDAY, SEPTEMBER 28, 1972

THE WEATHER
FRIDAY
Clearing
Low Tonight — 55
High Tomorrow — 65

12c Per Copy

No Truce With Terror Sharp Advises UN

Peace Deal Denied

UNITED NATIONS (CP) — Saying there "must be no truce with terror," External Affairs Minister Mitchell Sharp of Canada called on the General Assembly today to take stiff action on international terrorism.

What, if anything, came from the Paris sessions remains a secret held by a handful of administration officials.

Kissinger talked to President Nixon by telephone Wednesday night after his return to Washington and will provide a couplete report at the White House tonight after the president returns from a campaign trip to California.

"I can't say anything," Kissinger shouted to reporters.

Although Kissinger wouldn't discuss the meeting, the 18th secret session and the only one to last more than a day—White House Press Secretary Ronald Ziegler said in California the report of an accord had "no substance."

Substantive or not, the story originated by White House correspondent Clifford Evans had a major effect on the New York stock exchange, which closed Wednesday.

Speculators operating on the basis of the Evans story and other subsequently denied rumors sent the Dow Jones average climbing more than 18 points.

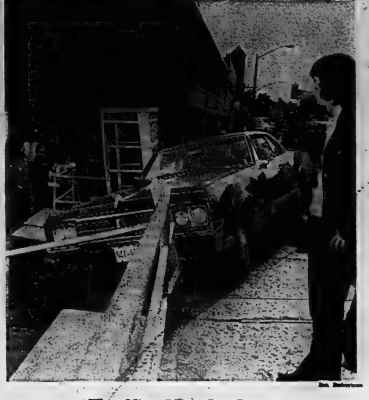

Jim Robertson

Traffic Headache

This car, driven by Lu-Ann Whitley, was the fifth involved in an eight-car accident yesterday afternoon at the intersection of Front and Dundas Streets in Trenton. It skidded on sand, spread by public works employees on spilled gasoline and antifreeze following a four-car chain reaction rear-end collision, coming to rest with wheels hanging over the road surface. Two other cars, whose drivers slowed to view the scene, were slightly damaged after the Whitley vehicle's accident. For story see page 2.

No Foundation

PARIS (AP) — North Vietnam's chief negotiator, Le Duc Tho, said today that rumors about an imminent agreement on ending the Vietnam war are "without foundation and contrary to the truth."

They, who had just participated in two days of private meetings with U.S. presidential adviser Henry Kissinger, made the statement as he arrived for the 181st meeting of the peace talks.

Deficit Now $543 Million

OTTAWA (CP) — Canada's deficit in international payments for goods and services rose by $72 million in April, May and June to $543 million by mid-year, Statistics Canada reported Wednesday.

The deficit compared with a surplus of $281 million in the first half of last year and one of $348 million in the whole of 1971. Canada had a surplus of over $1 billion in 1970, but this has been moving into a deficit since the last quarter of last year.

Terrorists Invade London

LONDON (AP) — A car exploded and burst into flames in north London today, killing a man trapped inside and raising fears that Irish terrorists were moving into this capital.

Scotland Yard ordered a strict clampdown on information about the incident.

The outlawed Irish Republican Army terrorists have often threatened to extend their bombing activities to London and other British cities. One of their favorite tactics has been to leave bombs in parked cars outside British government installations.

The car bomb in north London exploded near an army barracks.

The IRA wants to drive the British out of Northern Ireland and unite with the Irish republic.

World Must Agree

WASHINGTON (AP)— Henry Kissinger is back in the United States after a two-day meeting with top North Vietnamese negotiators, a meeting the White House denies produced a settlement of the war.

Sharp told the assembly there had been significant advances during the last year in the quest to find permanent peace and it would be "bitter irony" if the prospect of a saner world instead became a world "in which the stream of violence simply cuts new channels."

He admitted the field of political terrorism is formidable, but asked: "How can the world, which has declared slavery, piracy and the slave trade beyond the pale of civilized life, fail to outlaw terrorism?"

Sharp praised Secretary-General Kurt Waldheim for including the subject of terrorism in this year's agenda and said that he had made no direct reference to the U.N. call for a study conference early next year to draft new laws on prosecution and extradition of terrorists.

The Canadian minister's address was generally optimistic in reviewing diplomatic achievements of the last year but his comments on terrorism were among the sharpest spoken during the first days the assembly has been in its general debate.

"There are those in the world who appear to believe that the norms of civilized international life are not for them," Sharp said. "They consider that they have a right to pursue their grievances with kidnapping, piracy, murder and indiscriminate terror and violence."

He said Canada "has had its tragic experience of violence of this sort" and said Canadians instinctively share the shock terrorism produces wherever it occurs.

Sharp noted some UN members were opposed to a drastic but the assembly's agenda contains and admitted the world body would encounter trouble in trying to halt acts of violence.

But he added: "The problem cannot be ignored because it is difficult; there must be no truce with terror."

Sharp spoke warmly of improved relations between the great powers, in Europe and between the separated nations of Germany and Korea.

THE WEATHER

Synopsis: Cloud is expected to move back across the province from the west today, becoming cloudburst today. Chance of showers overnight. Clearing Friday. High today 68 to 72, low tonight 55 to 60, high Friday mid-60s.

TEMPERATURES

	Max.	Min.
Today	77	57
Year Ago	70	61

Curtis Jones

Liberals Choose Candidate

In his moment of victory, at the Liberal nominating convention at Centennial Secondary School last night, Frank Follwell (right) raises hands with contender Dr. John Hartt after he won the party nomination.

Follwell Wins

By HARRY MULHALL
Staff Reporter

Hastings Liberals have marshalled behind a political veteran in a bid to retrieve the riding in the upcoming federal election.

He is Frank Follwell, former parliamentarian, one - time mayor of Belleville, leading city realtor, active in community affairs and familiar personality in the constituency.

Mr. Follwell last night was nominated Liberal candidate in the Oct. 30 election campaign by a convention at Centennial Secondary School which:

—Introduced a fresh, frank, style to local convention politics, short on ritual ballyhoo, long on participation.

—Saw the nomination sealed by a longtime, outspoken Conservative, Belleville physician "Dr. John Hartt.

Dr. Hartt, at once an acknowledged critic of federal Liberalism from Conservative platform, last night publicly proclaimed disenchantment with his former party. Although names were mentioned, Dr. Hartt's nomination speech was barbed with obvious references to former mayor Jack Ellis, named Tory candidate Tuesday night.

There now is a "real need" for Hastings to have a "new, capable and credible member on the government side," said Dr. Hartt.

FOLLWELL
(Continued on Page 2)

Traffic Lights Out

Joan Macdonald, director of the Ontario College of Nurses, cuts ribbon to officially open Edith Cavell Regional School of Nursing Wednesday. The building, named after the woman who lost her life helping Allied soldiers escape occupied Belgium during World War I, was built for $40,000 less than predicted.

Job Creating Plan Announced

TORONTO (CP) — Manpower Minister Bryce Mackasey has announced a $46-million program to create jobs.

The program, which becomes effective Dec. 1, will cost employers more than a similar program run last winter. In that one, the federal government paid employers 75 per cent of the direct wages paid to workers and employers paid fringe costs in training courses.

In the new program, the federal government will pay 75 per cent of direct wages during the first half of training and 50 per cent during the last half.

Mr. Mackasey told a news conference Wednesday the incentive still is generous enough to attract employers to the programs.

He said that in training workers in areas where there are skill shortages, the employers' interests are greater and, therefore, the government will pay only 50 per cent of salaries for the first half of training and 25 per cent for the remainder.

The training of workers to meet skill shortages and the shared-cost training of the disadvantaged are aspects not present in last winter's plan.

In training of the disadvantaged, said Mr. Mackasey, the public interest will be paramount and employers will be asked to take on some "very difficult problems."

On-the-job training, which created 42,000 jobs last year, will be continued this winter and be expanded into a new and permanent Industrial Training Program.

Mr. Mackasey said closer ties between the manpower department and the Unemployment Insurance Commission will be created by formation of a job information centre where unemployed persons will be able to get the latest information about jobs available from computer-based job banks. He said people will be able to walk into manpower centres and browse through the jobs available, much as they are able to browse in a book store.

Another level will deal with people who are not ready for a job and who need counselling, training or help in moving to places where suitable jobs are available.

A third level would consist of a "specialized team approach" to deal with hard-core unemployed. He said only 17 per cent of those on welfare could sort if jobs were available to them.

Bruce Anderson

School's On

Joan Macdonald, director of the Ontario College of Nurses, cuts ribbon to officially open Edith Cavell Regional School of Nursing Wednesday. The building, named after the woman who lost her life helping Allied soldiers escape occupied Belgium during World War I, was built for $40,000 less than predicted.

Inside Your Intelligencer

These beavers are just too busy to be allowed to live. Page 5.

- Liberals told PM ideal man for the job. Page 2.
- Flash fire rears Trenton garage. Page 3.
- German-style frolic planned by Quinte. Page 21.

School Opening

Nurses Need Educational Facilities

By BRIAN AMARIOR
Staff Reporter

Graduates of the Edith Cavell Regional School of Nursing will have a sound basic education but facilities must also be provided to allow them to continue learning.

The advice comes from Joan Macdonald, director of the Ontario College of Nurses, who was guest speaker at the school's official opening Wednesday afternoon.

Miss Macdonald stressed the need for continuing education throughout her address, citing national and international reports that point out the necessity both community and health circles for continual development and renascence.

"Students must have opportunities to learn without hindrance," she told her audience of nurses and hospital officials. "The public must have opportunities to describe their problems and participate in solving them."

A recent UNESCO study, noted Miss Macdonald, suggests the keys to educational reform are democracy, flexibility and continuity.

NURSES
(Continued on Page 2)

News Briefs

Major Fire in Paris

PARIS (Reuter) — The worst fire in Paris since the Second World War was still burning today after destroying one seven-storey building on the Champs Elysees, and all but one floor of a second and half of a third. An anonymous telephone caller told a radio station: "Black September has struck and will strike again." The Black September Arab guerrilla organization claimed responsibility for the murder of 11 Israeli sportsmen at the Munich Olympic Games and has been linked with a spate of letter bombs mailed to Israeli diplomats around the world.

State of War Ends

PEKING (AP) — Premier Chou En-lai announced tonight that China and Japan have decided to establish diplomatic relations and terminate the 22 year-old state of war between the two countries. A Japanese delegation said after their meeting: "Our major problems have been solved."

Family Heads Jobless

OTTAWA (CP) — Statistics Canada reported Wednesday that of the estimated 542,000 persons unemployed in July, 368,000 or 25 per cent were heads of families. There were 141,000 family heads unemployed in July last year and 142,000 in July, 1970. Both were 28 per cent of the total unemployed.

Jobs Are Offered

TORONTO (CP) — Ontario Manpower says householders have promised to a call to help Asian refugees from Uganda with offers of jobs and temporary accommodation, a spokesman for the Toronto Uganda Committee said Wednesday. He said more than 200 callers offered aid during the first day of his committee's appeal.

Mao Has Miseries

TOKYO (AP) — Mao Tse-tung is reported to have said visiting Japanese Premier Kakuei Tanaka in Peking that he is suffering from rheumatism. Correspondents of Asahi Shimbun, reporting from Peking, quoted the Chinese Communist party chairman as saying Wednesday night that his legs are slightly weak because of the affliction. Mao is 78.

Liberal Convention Told PM's Leadership Strong

Strong political leadership, with an ability to make decisions, has carried Canada through economic difficulties in current prosperity, Prime Minister Trudeau's parliamentary assistant said last night.

International recession and world monetary and inflation problems, the T.S. Irwin case systems have been among the government's economic challenges, Barney Danson, MP, York North told the Hastings-Frontenac Conservative convention at Centennial Secondary School.

"We've come through all of these because we have leadership which is strong," he said.

"We've had a prime minister who has the guts to make decisions . . . to do things, which are unpalatable to some other, but always necessary. The sort of leadership we have been looking for in this country for a long time."

Reconstruction in Canada is creating more jobs than most countries.

Explosive Comments

Dr. Lionel Dockrill, at last night's Liberal nominating convention, rocked Centennial Secondary School, proclaiming his party is be the only government. He refused comment after his address. More than 300 attended the convention which chose Frank Follwell as the Liberal candidate for the Oct. 30 federal election.

Follwell Selected

(Continued From Page 1)

"Especially after Tuesday night, I can't see any such available person filling this need locally from the High Park Progressive Conservative party," he said.

Dr. Hartt was the only one of three nominees proposed to the convention to contest the Follwell nomination.

Dr. Lionel Dockrill — another city physician and Progressive Conservative who defected to Liberalism in 1963 — and Spokesman Ken Douglas both declined to let their names go forward.

When Mr. Follwell's nomination was announced, Dr. Hartt moved that his candidacy be declared the convention's unanimous choice.

The open convention, which drew almost 700 — 362 of them registered voters — was the first of its kind in Belleville. Liberal constituency officials insisted voting rights to anyone registered as a party member three days before nominations — abolishing the open convention idea originally proposed by Tolten, Sims, Hodgett, Dockrill, Design for the project was to have been completed by August 1, but the firm said there had been a delay as a result of two deaths in the family of the project engineer.

Alderman Donald Sautier said he was not happy or entirely with the performance of the consulting engineering firm.

Policy On Costs Queried

The policy of construction project estimates being made before contracts have been let or are called for the work was questioned in city council this week.

Commenting on the estimated cost for a road and sewer project for which tenders are to be called, Mayor J. Russell Scott said the whole council might be making a mistake in letting the calculations be known.

The comment was made during discussion on the delay of plans for an extension on University Ave. which are being prepared by Totten, Sims, Hubicki Associates. Design for the project was to have been completed by August 1, but the firm said there had been a delay as a result of two deaths in the family of the project engineer.

Alderman Donald Sautier said he was not happy or entirely with the performance of the consulting engineering firm.

Nurses

(Continued From Page 1)

Ideally, the nursing school should allow all an opportunity to study in a system free of strict pre-requisites and set curricula, while at the same time enabling them to meet changing needs in technology and life style.

Once working, the nurse becomes part of a team of health professionals. Nurses are "needed central to high quality care." Her knowledge should be combined with those of other medical personnel to provide a continuum of skills to problems so that no skills are lost or over utilized.

Miss Mackenzie, a graduate of Belleville General Hospital, also had a word for the school's curriculum advisory committee, which she said "where possible should be placed on nursing related to prevention of illness," he said. "Maintenance of an optimum level of health and skills (is) essential to assist people to solve their own problems."

Before ending the ribbon to open the building — built for $1,100,000 and under the $1,200,000 architect cost — she stated: "I hope the doors of opportunity for nursing education will be opened for the nursing population and interested citizens."

Prior to Miss Mackenzie's address, greetings were delivered from members of Belleville civic council, including retiring Hastings MP Lee Grills, Clarke Rollins, Belleville Chamber of Commerce manager, and J. Russell Scott and Phillip Rickard, director of Bulleville Council's board of directors.

Also present were representatives of Trenton Memorial Hospital and Prince Edward County Memorial Hospitals, which, together with Belleville General Hospital, make up the region's feeding Edith Cavell School.

Later in the afternoon was J. W. Deacon, chairman of Belleville General's board of directors, for an unusual comment.

First Frost Hits North

TWEED (Special) — The first frost of the fall hit the country north of Belleville last night with temperatures ranging from 27 to 32 at Bancroft and 30 at Tweed.

The southern regions of Hastings and Prince Edward county are still free from the frosty menace and Belleville 37 degrees.

The duty forecaster at CFB Trenton, Ont., issued a frost warning for today and Friday with a low of forty 40 tonight and cloudy skies tomorrow morning.

Prince Edward county farmer William Nightingale said the wind and gentleness of water kept the county just above the freezing point last night. He said the effect of the latmatoes and canning corn crop is still in the fields and a few more days of warm weather should see them harvested. The frost, he said, can withstand temperatures as low as 25, but tomatoes will not survive below 32.

Boy Injured

A seven-year-old boy was held overnight at Belleville General Hospital after being struck by a car on East College St. Wednesday.

William Dunsworth of 72 McFarland Dr., suffered a head injury when a car driven by Winnifred Pettifor of 222 Herchimer Ave., knocked him to the ground whilt the boy was on his way home from school. No charges were laid.

Coon Causes Anxious Time

MADOC (Staff) — A friendly raccoon caused some anxious moments Wednesday for residents of Norwood Road near Marmora.

A couple called the Ontario Provincial Police when the coon — about three months old — insisted on sleeping on their property. When they found her could get within a few feet of the animal, they immediately suspected rabies.

Constable Don Creelman of OPP Madoc detachment arrived soon after to find what looked like the remains of a collar around the raccoon's neck. He also pulled several porcupine quills out of its fur.

Const. Creelman thinks the animal was a pet, now on the loose. But to be safe, he advised the couple of symptoms to look for in case the animal has rabies.

Meanwhile, the raccoon reportedly curled up in the back yard.

Coming Events

NEW YORK TRAMESHOPPING weekend October 6 - 8, 1972. $69.50 per person. Contact Mrs. Ethel Wilson, 968-6161. 39-tf

COLD CUTS AND CHEESE — Sliced to your order. Fresh daily. Open Sundays. Bulk Barn, 1 Bell Blvd. 39-tf

UP ANNIVERSARY SERVICES, St. Andrew's Presbyterian Church, Thurlow, Sunday, October 1st, 11 a.m. Guest speaker, Rev. Dr. Ross Hall, Toronto. Dinner served in the church hall at 12:30 p.m. Tickets $2.50 per person. Phone 968-4481. 39-2c

COMMUNITY CONCERT in the Belleville Collegiate Auditorium, Thursday, October 5th, 8:15 p.m. Tickets at the door. 39-2c

SOCIAL EVENING, ST. GEORGE'S Church Hall, Thurlow, Friday, September 29th, 8:30 p.m. Euchre, Bingo, Lunch. Everyone welcome. 39-2c

NEW YORK BUS TRIP 3 DAYS $69.50 per person. Oct. 6-8. Contact Mrs. Ethel Wilson, 968-6161. 39-tf

PLAN TO ATTEND "ROAD TO Success" Seminar, Oct. 3rd, 10:30 a.m. Bayside Motor Inn, Belleville. Phone 962-2424 for reservations. 39-2c

HOMEMADE AND BAKE SALE at St. Thomas Church, Stirling, Saturday, September 30th, 2:30 p.m. 39-2c

FIRST ANNUAL TRENTON HOME Show, Saturday, September 30th, 10 a.m. to 10 p.m. Trenton Memorial Centre. Admission $1.00. 39-2c

HOMEMADE SALE, SALVATION ARMY Citadel, Belleville, Saturday, Sept. 30th from 10:30 a.m. to 12 noon. 39-2c

"OPEN HOUSE" — Belleville Chapter, Order of the Eastern Star, Friday, September 29th, 8 p.m. Refreshments. 39-2c

HOMEMADE SALE at Trinity United Church, Belleville, Saturday, September 30th, 2:30 p.m. 39-2c

HOMEMADE SALE ASHPOOL HOME, Wednesday, October 4th, 2:30 p.m. Tea, Variety and Bazaar Booths. Auspices of Women's Institute. 39-2c

CARDS OF THANKS

The family of the late Mr. Thomas Hall wish to take this opportunity to thank all those who sent cards, flowers, and gifts during his illness and at the time of his passing. Special thanks to Dr. Hall and the nursing staff of 3 West, Belleville General Hospital. 39-1c

The family of the late Mrs. Thomas Hall wish to take this opportunity to thank all those who sent cards, flowers, and gifts during her illness and at the time of her

Pinecrest School Art Show Site

PICTON (Staff) — Ontario '72, the largest exhibition of art ever held in North America will open at centres across Ontario, October 12, and will feature a display at Pinecrest Memorial School, Bloomfield.

The project, organized by the Ontario Arts Council, will involve many schools which it is hoped, will use it as more than an art department project.

The geometric design of some of the art works illustrates mathematical concepts while the refraction of light as it strikes several pieces of sculpture relates readily to science and physics.

The cost for the exhibition at Pinecrest is under $200 and the art works displayed will be offered for sale on the night of the exhibit. Prices will range from $3 to $15. The art show contains works by 21 resident Canadian artists, most of them living in Ontario.

Catalogues, educational material and study guides will be included as well as cardboard fold-up display pedestal for the works.

Biscuit Boy Here Friday

Re performed with Ronnie Hawkins, was a member of Crowbar and was offered a job with the Janis Joplin (Janis Joplin' backup band) but he decided to go alone and he's coming to Belleville.

King Biscuit Boy — Richard Newell in disguise—was christened Thirty while playing with Hawkins and also pronounced by the same as the greatest harmonica player in the world.

Bell Blecker auditorium will have sweaty walls and be filled with rock blues if Biscuit Boy's rave reviews are indicative of his talents.

The one show will begin at 8:30 p.m., Friday, Sept. 29 in the auditorium.

Admission is $2.75 at the door and advance tickets at Sam the Record Man are selling for $2.25.

The project follows closely on the plans of a 1969 Swedish experiment in which 1,300 simultaneous exhibitions were held with three-quarters of a million persons in attendance.

Daniel Bakey, principal of Pinecrest school expressed enthusiasm for Ontario and observed "It's a tremendous thing, something we should promote."

NDPers to Join Hydro Pickets

Two local NDP candidates will join members of the Canadian Union of Public Employees, Local 1,600, on the picket line in front of Ontario Hydro tomorrow morning.

Also on hand will be Reg Loader, president of the Quinte District Labor Council.

Elridge Brethour, NDP candidate in Hastings riding, and Richard Lunn, in Prince Edward Hastings, both gave union steward Jim Wheaman their assurances they would turn out for the 7.30 a.m. march.

Conservative and Liberal nominees in both ridings have also been invited to participate.

The union wants to draw attention to its strike against Hydro, now in its fourth months.

Assault Brings 18 Months

McKinley Spence was sentenced to 18 months in provincial reformatory Wednesday for the stabbing of a Trenton man last spring.

Mr. Justice George Addy of the Ontario Supreme Court also placed Spence of two years probation following his release.

Spence, from the Bancroft area, was convicted Sept. 19 of assault causing bodily harm after he stabbed Rocky Post eight times with a three-inch pocket knife May 23.

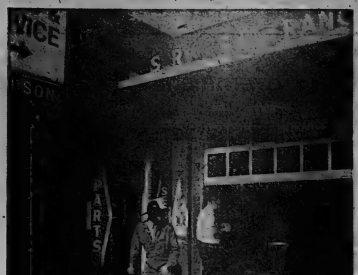

Firemen, Workers Scramble to Save Garage

Three Accidents Involve 8 Cars

TRENTON (Staff) — Three accidents at the intersection of Front and Dundas Streets in Trenton yesterday afternoon involved a total of eight cars as well as Trenton PUC, Bell Canada and town police.

It all began when four cars were involved in a chain reaction rear - end collision. Works department employees sanded the scene after cars were removed. A fifth car driven by Lo-Ann Whaley of 23 Maser Cres. was making a left turn from Front when it skidded on the sand, oil and antifreeze, struck a second car, jumped the curb, smashed swing bridge guard rail, knocked over a PUC transformer and damaged a telephone booth, coming to rest with wheels hanging over the road surface.

While PUC workers were cutting power from the electrically charged railing and city workmen were cutting rails to enable them to free the Whaley vehicle, two other cars were slightly damaged in accidents when drivers slowed to view the scene. No damage estimates are available and no injuries were reported.

Picton Boy Hit by Car

PICTON (Staff) — A Prince Edward County child was taken to Prince Edward County Memorial Hospital early this morning with injuries sustained when he collided with a car on Scibaric Road.

Injured was 7-year-old Darren Barker, son of Mr. and Mrs. Jerry Barker, RR1, Bloomfield. The boy was treated for concussion. Driver of the car involved was Lorne O'Hara, 48, of RR1, Bloomfield. Constable R. L. Boreman of the Picton Detachment of the OPP investigated.

Flash Fire Hits Garage

TRENTON (Staff) — Gasoline being drained from a car gas tank by fire repairs is believed by employees to be the source of an early morning, high - level flash fire, Buick Sales on Eight St.

While neither firemen nor officials at the downtown showroom and repair garage have decided on the official source, one mechanic on duty at the time of the 7 a.m. flash fire explained it this way:

Pointing to a flame charred gas tank on the floor of the repair shop, he said, "This was a tank somebody brought in to get fixed. It was being drained and then the first thing I knew flames were going along the floor."

Dealership owner John Davidson explained further: "The fire was a flash thing. Very suddenly, flames were up to the ceiling."

His estimate of damages were available but Mr. Davidson himself described it as "a cosmetic nature," such as superficial charring, smoke damage, burned surface paint and wiring. Two cars in for repairs were also heavily charred. Some roof damage is also anticipated.

Firemen had to climb on to the roof to extinguish flames visible from the area of the skylight.

"It was not as serious as it could have been," Mr. David-son said. "We are only a block from the fire department and they got here immediately, literally as quickly as we got the fire extinguishers under way."

The owner said future flame-ups, all however now under cutting them, the motor-driven doors were lowered, having considered flames within the repair stall area.

This is the first fire for Davidsons and Mr. Davidson has high praise for his mechanic on duty at the time of the "funny" about their work, es-

Pensioners Open Office

Pensioners Concerned have set up a new branch office in the city of Belleville, with its first meeting to be held Thursday, Oct. 5.

Officers for the branch are President Glynn Jones of 35 Northwood Crescent, first vice-president P. C. Calnan, 85 John Street North; secretary-treasurer Mrs. Myrtle Webb, 41 King George Street and phone convenor Mrs. L. Longhurst, 65 Charlotte Street.

The opening meeting will be held in the now vacant United Community Services building on William Street.

Local interest was sparked to the nation-wide organization when Cornbell Penhall, national president and founder, spoke in the city to 140 area pensioners.

"We are trying to pressure the federal government to make the life of the pensioner a little easier by increasing allowances and other reducing or eliminating the education tax.

pecially around gasoline.

There were 31 employees working in the covered block building. As smoke billowed from the building they raced across the road, promptly received 1972 medal cars from the observers.

Others moved vehicles away from the building.

As well, a fire investigator Keith Brown, assisted by secretary Nicki Lane and two other office employees helped move office papers to the safety of the sidewalk, watched by large crowds of onlookers.

Elderly Driver Killed in Crash

TWEED (Staff) — A Madoc area man died yesterday in a head-on collision on Highway 62, two miles north of Madoc.

Dead is Frederick Stewart, 91, of RR1, Madoc. His wife, Catherine Stewart, 83, was taken to Belleville General Hospital with facial lacerations and multiple injuries to her right arm.

Driver of the second car, Larry Lamoureux of Milford, was treated at HGH and released. His passenger in his car was uninjured.

Spokesman for the Madoc Provincial Police said the Stewart car was northbound on Highway 62 at 2:30 p.m., Wednesday when it made a left hand turn. The Lamoureux car, proceeding south, came into collision with the vehicle. Coroner Dr. C. C. Derry of Madoc pronounced Mr. Stewart dead at the scene.

STROUD'S
DIAMONDS
Best Value and Finest Selection in the Quinte Area
206-208 FRONT ST.
Guaranteed
Registered
Insured

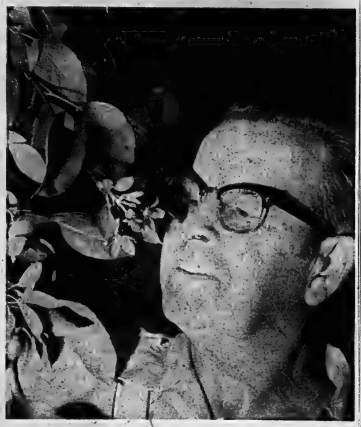

Apple Blossom Time

Apple blossoms in September? That was the reaction of Blake Weese, 53 Pine St., when he noticed the pink buds on a neighbor's tree. An avid gardener, Mr. Weese trimmed the tree at the beginning of the month and suspects the late cutting may be responsible for the unusual combination of crab apples and blossoms.

Hello. I'm Clarissa Cooke.
The Young Lady Working On My Hand Is a V.O.N. Nurse. She Visits Me Weekly to Relieve the Pain of My Arthritis.
I Wanted You to Know That the Victorian Order of Nurses Receives Part of Its Budget From the United Way. Their Services Aren't Free of Course, But the Cost to Patients Is Adjusted to Their Ability to Pay.
So, You See, Your Contributions Reach Out to Many People You May Not Know of, In a Hundred Different Ways.
Makes You Feel Good to Know You're Helping.
The V.O.N. Is Always On Call – For Nursing Care at Home – For Home Convalescence – For Pre-Natal and Post-Natal Care. There Are Lots of People to Say Thanks.
I Thought You'd Like to Know.
THANKS TO YOU, IT'S WORKING
1972 UNITED WAY
240 William Street,
Belleville. 962-9531

"My glasses? House of Spectacles, of course."
COMPLETE EYE CARE : ● Over 500 frames on display
● Repairs—Same Day Service ● Large Selection of Shades
HOUSE OF SPECTACLES – QUINTE MALL
962-7329 962-9663

NEED TO KEEP IN CONTACT WHEN YOU'RE ON THE MOVE?
WITH bellboy
YOU'RE IN BUSINESS!

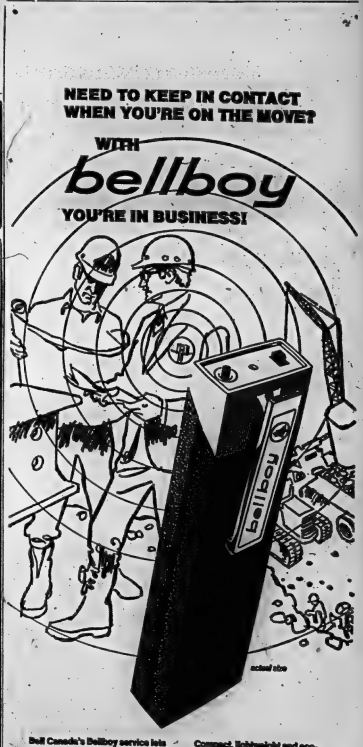

Bell Canada's Bellboy service lets anyone in the office, agency, plant, home, or any base of operations, keep in contact with someone outside. Someone who could be almost anywhere ... walking down a street, driving along a country road, visiting a construction site or presiding at a convention.

Compact, lightweight and economical, a Bellboy pocket signal receiver is the convenient way to stay in touch ... for people whose business keeps them on the move.

To find out more about Bellboy service, call Bell Canada now, at 962-2511 and ask for a demonstration. You could be in business!

Bell Canada

THE INTELLIGENCER
Published Daily
Publication Established 1834 — Quinte 1972
A Division of Canadian Newspapers Company Limited
67 Bridge St. East
Belleville, Ontario, Canada
Gerald A. Browne, Publisher
H. Myles Barton: General Manager
Subscription Rates:
By carrier this weekly.
By mail in Canada $20.00 per year; 6 months $11.00; 3 months $6.00; 1 month $2.50 except where carrier delivery available. These rates The mail rate is $12.00.
By mail in U.S.A. and other foreign countries one year $26.00; six months $14.00.
Rack copy rate 20c each.
Authorized as Second Class Mail by the Post Office Dept., Ottawa, Ont. Reg. No. 1714.
Member: Canadian Newspapers Association; Canadian Press and The Audit Bureau of Circulation.

Election Outcome Now Guessing Game

Minority Government Could Have Advantages

By FARMER TESSINGTON
From The Intelligencer's Ottawa Bureau

OTTAWA—One of the latest cooling theories of politics in Ottawa is that there is nothing basically wrong with a minority government. When Canada went through a succession of minority governments in the late 1920s and 1930s, leading to a cycle of six elections between 1957 and 1968, there was a belief the country would be better served with a more stable, majority government. But the past five years of majority rule have not produced a noticeably improved House of Commons or any greater efficiency in the passage on legislation.

New Democrat and Social Credit leaders David Lewis and Real Caouette both went on record recently that they would have no objection to the return of a minority government. Mr. Lewis stated flatly that Stanfield also would not be averse to a minority government, whether it was his own or Mr. Trudeau's.

The news media, and particularly the Ottawa press corps, spent months predicting when the election would be called and urging the PM to go to the country. Now that he has compiled his newest game is to forecast the outcome. The consensus is the Liberals will be returned in a minority position. It makes you wonder if the expense and time of the campaign could not be saved by allowing the Press Gallery to hand-pick the MP's who will form the 29th parliament of Canada.

Just how significant is the English-speaking back-lash in Canada against the government's bilingual policies? There are a number who claim it will be the most important single issue of the election campaign but that it will be an "almost forbidden" issue, rarely referred to openly by candidates of any party. It manifests itself in quiet ways such as English-speaking resentment against regulations requiring manufacturers to put bilingual labels on their packages.

One Southern Ontario Conservative MP was advised to send out warnings to the supporters in his riding to turn all the cans and bottles so only the French wording could be seen on the shelves. This would so irritate the Anglophones, it was claimed, that they would react by voting against the government candidate. To his credit, the MP declined to act on the advice.

While on the subject of bilingualism, a tip of the hat is due Mr. Stanfield for his surprisingly successful use of humor in the other official language. The least fluent of the four parties leaders in their second language, nevertheless he can receive and reply to questions in French with a reasonable degree of skill. His effort over the past few years tends to downtrop the oft - repeated theory that you have to learn French an English-speaking person must start at a young age.

If you want to be elected as a Member of Parliament in Prince Edward Island it seems to be an advantage to have a last name starting with "Mc" or "Mac." The Island province sends four MP's to Ottawa and in 1968 the winners, all Conservatives, were Angus MacLean, Heath Macquarrie, Donald MacDonald and Melvin McQuaid. Four of the five candidates running in this election with Mr. McQuaid declining to seek re-election.

This opens the possibility of the Liberals winning his Cardigan seat on October 30 as they have nominated a strong candidate in the person of provincial agriculture minister. His name — and you guessed it — is Daniel J. MacDonald.

Ellis Wins Nomination

Former Mayor Jack Ellis' victory over Macdonald Smith and Donald Soutter for the Conservative nomination in Hastings brings the local election process another step forward.

Mr. Ellis is the youngest of the three relatively young men who contested the nomination and his win means he is in the forefront of the political campaign scene again.

A city businessman and a vigorous mayor for some years in the mid-sixties, Mr. Ellis should prove a formidable campaigner. As mayor he was unstinting of his time and his concern for the city's interests. It is the kind of background that will stand him in good stead if he is elected on October 30.

Shades of the Past

Gerald Stevens comes to Belleville next month from the Canadiana Gallery in Toronto of which he is administrator and he will be conducting another of his popular courses in Early Canadian Antiques and Canadian Art and Design at Loyalist College.

Before taking up residence in Toronto some years ago, Mr. Stevens lived in one of those delightful Ontario stone homes on the highway out of Brockville near Mallorytown. This route (No. 2 to Gananoque and beyond) once was used by hosts of people who remember the dangers of the two-lane scenic route alongside the St. Lawrence. The latter was the scene of frequent accidents before and during 1967 and Expo. How fortunate is a dodger of those routes — the foregoing, now much less heavily frequented and consequently safer, and 401 which in those days had not been completed.

Mallorytown is the site of a former glass works, this of course being one of Mr. Stevens' many interests in the realm of Canadiana.

Another point of interest about these days, when Mr. Stevens lived in that part of the country he was a member of Kyles' office club in Brockville, one of those informal gatherings which once for the most part, who got together daily for a cup of coffee and a chat.

Restaurant owner Bert Kyle had been in business in the same location for half-a-century or more. As already in his younger days — he used to tell of his long-distance runs — he was also one of nature's gentlemen. He took a personal interest in virtually everyone who entered his establishment. Young and old, he would sit down in a booth and chat with them, frequently jesting with the younger folk. On the walls were paintings by local artists and photographs by Brockville photographer George Chamberlain.

Mr. Kyle was in his eighties when he died a couple of years ago, but he had been keen and alert almost to the end. He drove his car with a Monday morning visit to Ottawa his and his wife (who predeceased him) had been to say Watertown at the weekend. In latter years though he gave up driving and son Bill, who helped run the business, drove him back and forth. Around November Mr. Kyle celebrated his birthday and members of the coffee club helped celebrate it with him at an annual dinner in the Revere hotel.

Mr. Stevens no doubt remembers those days, just as he will be telling students here about other earlier times and personalities during his course at Loyalist.

Unisex!

Remember in times past when a boy would not be caught dead playing games with a girl.

The young women students of Belleville Collegiate at least seem to have been liberated in this regard. Driving past the other day we saw a couple of girls mixing it with the best of them in the sport of soccer practice. At one point a blonde lass was dribbling rings around her companions, with one young man in hot pursuit trying to make a tackle.

Clad in their natty red track outfits, the girls might have drawn an interesting reaction from Sidney township farmer William Rinnan if they were around today. Writing to his mother in Ireland (as recorded in Gerald Boyce's work, Hutton of Hastings) in 1834, he wrote, "the ladies are princesses in their dress, but I don't think much of their minds from what I have seen."

Well the girls are still princesses in their dress — those who bother to get out of jeans that is — and their minds have a range their sisters back in the 19th century would never have dreamed of.

Davis Seeks New Provincial Treasurer

By DON O'HEARN
From The Intelligencer's Queen's Park Bureau

Premier Davis has a key appointment to make in naming a successor to Darcy McKeough.

The appointment of Charles MacNaughton is just a stopgap. Mr. MacNaughton has spent his time in the treasury bit easier.

It is said he was reluctant to take the temporary post but agreed for the sake of the government and to give the premier a chance to get things sorted out.

The sorting may not be easy. These days the treasurer is recognized as the second top man in the government.

So that whoever the premier appoints will automatically go up in stature. And there will could be reasons why he wouldn't want to give this stature to some of his colleagues.

But beyond this the treasury is a job that calls for definite abilities and not many men in the present government would have these.

John White, minister of industry and tourism, has a good grasp of economics which is one of the abilities called for.

But White has been giving good leadership in his present portfolio, an important one. And chances are Davis will want to leave him in it.

Again, the premier probably will have considered Attorney-General Dalton Bales for the appointment. Davis has been close to Bales and has respect for him.

But in view of the recent conflict-of-interest incident his appointment as treasurer would be open to public misunderstanding.

One man in the background who is being talked about a lot is the minister of consumer and financial affairs, Eric Winkler.

Winkler has done an outstanding job in his portfolio and also has been house leader for the government.

In addition, he is an old pro politician, having served as PC whip in the Diefenbaker era, and seems to be able to grasp finance.

He could turn out to be the choice.

Threat to World Security

By JOHN D. HARBRON
Forcifn Affairs Analyst
Thomson News Service

If a holocaust is to deprive us our time, where will it come from?

Inter-continental ballistic missiles fired from the Soviet Union, possibly even Communist China? A Soviet land invasion of Western Europe? Some unpredictable but foreseeable breakdown in the fail-safe system which could send nuclear weapons or nerve gas into the air whose use was intended?

These are all the classic fears of how we might wipe ourselves off the earth. Science fiction which plays on these fears and adrenalin flow is one of the best both from outer space and from within the earth itself has been joined by genuine thrillers of what might yet be, such as the movie Dr. Strangelove.

All these morbid but understandable preoccupations with what might have been, what might yet be, probably account for the great success of the British book "If Britain Had Fallen." In 1940 that book by British journalist and radio producer Norman Longmate.

Mr. Longmate's book speculates about Britain losing the famous Battle of Britain of the summer of 1940 and is based on actual German records outlining procedures for a British occupation. This makes it even more fascinating than if based only on a journalist's speculation.

Special SS Commando units would be trained to take over ancient British institutions like the church and nobility—and most interesting, private British clubs. The SS leaders had been told they could break down the aristocracy which made Britain weak and brought about her defeat by demanding the servants in their clubs to find out what Britain's leaders were really like.

The King and Queen would be flown to the Bahamas where the Duke of Windsor was Governor General. In Canada, Prime Minister Mackenzie King, no Anglophile in any case, would avoid the Royal Family and the Churchill government both together and apart, in their sheer prestige would have reduced the Canadian government to a lowly, even colonial status in its own capital.

And again much of this is in the records, this time from cabinet minutes of the Canadian and British governments as a public admission of such possibilities by them no expert than former top bureaucrat, diplomat and onetime Prime Minister, Lester B. Pearson.

But Britain didn't fall. Nelson's column was therefore not moved piecemeal to Berlin's Unter den Linden. Hitler's armies stayed from the French beaches and headed for the Russian steppes and a grimmer destiny.

In spite of its documentation and the premise of defeat in that long ago summer of 1940, much of this must be fairy-tale fantasy. Because if the holocaust now comes, it will come from events unshackled in our history. These are the slow, subtle and inside-in breakdowns of our societies by the urban guerrilla and the anonymous terrorist—the Munich, the mass murdering bombs in mailboxes—more attacks against a much more complex fabric of civilization than we had even in 1940.

Or if Third World worries are your point of departure, it will come from the time bombs of billions of poor people on earth with not enough land to survive on.

If ecological balance is your worry, the current breakdown of the "biosphere" with the omissions of tens of millions of cars, trucks, buses and boats, will leave no air to breathe by when, who knows, 2000 AD?

By comparison, even the dire threat of 1940's wartime summer seems like child's play.

Progress Overtakes City Trees

Editor,
The Intelligencer;

Regarding letter's in The Intelligencer as of Sept. 20, 1972, Elm and Dutch Elm disease.

If too like trees and find it very depressing to see them cut down for a highway or new by-law lady stated, a strip of cement.

Oh well, let me be realistic? Who really wants trees and the fresh air that goes with them with a bigger highway people can enjoy the unhealthy environment of our grand cities? To me I would rather look at trees than cement.

Also regarding the Bible not, Some say "BIG LOSS," but I ask how long until lessons are being given on such things as starving and killing people and also pornography.

Well it cure is great to see progress, and I hope they soon discover a way to live on the moon, we all may need to live there someday, God help us!

MRS. JOAN HILLS.

Snowmobiles Harm Hearing

Ottawa Journal

A government-funded McGill University study has revealed that snowmobiles have caused permanent hearing loss to Inuit Eskimos in the Eastern Arctic community of Pangnirtung. Snowmobiles are important in even more appalling: 83 per cent of the village's men have suffered permanent damage.

In the North, snowmobiles have been indispensable. In many cases making dog teams obsolete. Because noise of snowmobiles for hunting and fishing expeditions, sometimes operating their machines for as long as 14 hours a day.

The snowmobile has caused a minor social revolution in the North. Because the machines have done in easing the hard life of the Eskimo, it must be the damage. This need not be.

The McGill report's recommendation that our plugs be used by Eskimos operating snowmobiles for extended periods is not enough. The federal Government has a responsibility to order industry to muffle snowmobiles properly, the noise of which even many southern Canadians find unbearable. Urban Canada has exported enough mistakes to the North.

Divorce Around the World

Hamilton Spectator

Love makes the world go 'round? Well, not really.

Divorce, South African style: A wife was granted a divorce after her husband tried to electrocute her while she was taking a bath.

Divorce, French style: A young wife fell in love with another man. She tried to kill her husband by mixing poison in his wine, but he simply complained of the bitter taste and refused to drink. She fed him poisonous mushrooms, but he vomited them up. She gave him poison instead of sleeping pills, and he only complained of a headache. Finally she forced her new lover to kill her husband. Seeing times when he slept, but the knife broke after the third stab. When he was discharged from hospital a month later, the husband was charged with murder.

Divorce, Malaysian style: A court in Malaysia has ruled that a man married according to Chinese customary rites may unilaterally divorce his wife under the seven grounds laid down in an ancient Chinese law book: Disrespect for the husband's parents, talkativeness, jealousy, barrenness, theft, adultery. In the confession by the wife of any serious disease such as leprosy or smallpox. The husband in question had divorced his schoolgrapher wife by telling her

Psychological Services

Editor,
The Intelligencer.

It was with some concern that I read Mrs. Williamson's column in last night's paper. She has suggested me on a report which I asked at a combined meeting of the local ACLD and CEC chapters.

I addressed to the director of education a question concerning the present state of psychological services. I asked not about a "breakdown in psychological services" but rather about the effects of "the present day disruption in psychological services".

W. KEAST

LOOKING BACKWARD

GLEANINGS FROM OUR FILES OF BYGONE YEARS

20 YEARS AGO

September 28, 1952

Subject to approval by the councils of participating municipalities and also by the Ontario Municipal Board, members of the Bay of Quinte High School Area Board, voted to purchase the Mackenzie property on West College St. as a site for a new area high school.

Members of the Associated Conservation Authorities of Ontario wound up their four-day tour of Southern Ontario when they traversed the Moira Valley Watershed and enjoyed a concluding luncheon at the Hotel Quinte as guests of the local authority.

Dr. Lily Mathieson left for Chicago to attend a week's postgraduate course in cardio vascular and renal diseases. The course is sponsored by the Chicago Medical Society.

30 YEARS AGO

September 28, 1942

Attendance records of the Belleville Fair went by the board during the three-day exhibition just finished when 15,000 people had admission to the exhibition and another 5,000 attended the armed services and school children were admitted free, through the courtesy of the directors.

The sum of $365.35 was realized at the end of the last day of the Canadian Institute for the Blind, held in Belleville last Saturday, by Archibald acted as secretary for the tag day and general campaign last week.

40 YEARS AGO

September 28, 1932

"In St. Thomas' Church where he had worshipped as a youth, the remains of Sir Gilbert Parker, who died recently in London, England, rested this afternoon while the Burial Office was conducted by the vicar of the parish, the Rev. A. E. Payne. The Lord Bishop of the Diocese of Ontario, the Rt. Rev. John Lyons, a former vicar of the parish, was present and made a brief address. The Rt. Hon. R. B. Bennett, Prime Minister of Canada, the Hon. Peter C. Guthrie, Minister of Justice for Canada, were present at the service. Sir Gilbert's valet for 21 years, Henry Sabin of London Eng., made the journey here to be present at the service. The city council, with Mayor George O. Tice, city and county officials representatives of military, legal, educational, fraternal organizations and citizens filled the church to capacity. Interment took place at Belleville Cemetery."

50 YEARS AGO

September 28, 1922

Bruce Gillespie spent yesterday in Hastings.

James Vanhorn spent yesterday in Napanee.

Mrs. Thomas Wilbur Johnson who has resigned from the city police force will be succeeded by Mrs. Burt.

Lieut. Col. W. G. Ketcheson and wife of Sidney township, have returned home after an extended visit in Western Canada and California.

Rabbi Fredman of Toronto will visit the Jewish congregation in this city in the near future.

Sewage Plant Overflow

Editor,
The Intelligencer:

Is it true that the sewage plant overflows into the bay when there is a heavy rain?

Is it true that the sewage plant is not working properly?

Is it true that the sewage plant is not working properly?

Is it true that the sewage plant is not working properly

Beavers Just Too Busy to Live

By MARGARET HAYLOCK
Staff Reporter

HILLIER — Hillier township council this week opened fire on squatters trespassing in Partridge Hollow.

A beaver lodge constructed without benefit of a building permit has created flooding problems as its tenants determinedly dammed a nearby culvert in the stream.

Although township workmen have unclogged the plugged culvert on several occasions, the persistent beavers have re-dammed it and now must be shot in an effort to stop flooding.

Yesterday morning Hillier roads superintendent Morley Minaker and truck driver Donald Alexander aided by Harry Alexander cleaned the culvert using a single plow to remove debris piled in it by the beavers.

A rope was tied to the plow, passed through the culvert and secured to a tractor at the other side of the road. The tractor was used to pull the plow through the drainage culvert.

Last night hunters kept a vigil at the dam to fire on the beavers as they continued operation.

Mr. Minaker said this is the first occasion in his 36 years as road superintendent that beavers have created a problem in the township.

A department of lands and forests spokesman, R. W. Ferguson, chief ranger at Napanee said today a regulation to allow the shooting of beaver was introduced approximately 10 years ago.

Until recently, Prince Edward County did not have a large enough beaver population to create a nuisance.

Mr. Ferguson said there is "nothing new and unusual" in shooting the breed-tailed master engineers and it is done on a legal basis.

He explained the increase in the beaver count here is being appraised through increased complaints, especially in the flat lands.

Land owners can shoot the beaver if they inform the ministry of the number killed.

If the problem areas damaged by beaver are kept open until the trapping season opens on November 1, the department of lands and forests will send a trapper to eliminate the animals.

At this time of year, however, the beaver are in poor coat and their pelts have little value on the market.

Mr. Ferguson reported that 15 years ago beaver were trapped by the department and removed to other areas for release.

He said the animals were captured in 30-pound traps which resemble Gladstone suitcases. A notch was cut in the dam and the trap was set to be triggered by the beaver as they swam there.

This highly humane method of disposing of nuisance beaver was complicated by a transportation factor.

Mr. Ferguson, who at one time numbered this among his duties, noted the trapped beaver complete with 30-pound traps often had to be carried half a mile to a waiting vehicle. "It became such a burden it was no longer possible," he added.

Beaver now are trapped in this way only when requests are received for one of these industrious animals as a fall fair exhibit.

Mr. Ferguson observed in his past 15 years with the department he has watched the beaver grow to a huge population in the north end of Hastings County. The overflow of beaver has spread to Prince Edward, Kingston and Wolf Island and may be due to a cycle or to government management.

He described the present beaver population as the largest in 100 years.

Government management could have influenced a beaver boom after the last war when each trapper was limited to one beaver for each beaver house.

In the 18 years that, followed, Mr. Ferguson said this regulation had great effect.

Mr. Ferguson said it is unusual for beaver to pioneer housing developments in Prince Edward since poplar, their favorite food is not plentiful here. They also have learned on a bodge podge of willow, birch and other trees, this misguided ingenuity are fitting on the luckless engineers.

Mr. Ferguson said the beaver causes no real damage except where flooding is concerned because of their dams.

He described them as "persistent little brutes" and said if a dam is destroyed by man the beavers will rebuild it promptly.

At this time of year beaver become aggressive in their dam building since they are preparing for winter. Logs and small sticks are submerged for their food supply when they snack throughout the cold months.

The dams are at their highest level now as beaver scheme to float wood held in their teeth.

The chief ranger offered a tribute to the beaver when he remarked that the average man is incapable of building a dam without cement. The beaver does this swiftly and well. "They are very ingenious," concluded Mr. Ferguson.

At Partridge Hollow, hunters with no appreciation for this misguided ingenuity are firing on the luckless engineers.

Beaver Trouble

The persistence of beaver in keeping this Hillier township culvert plugged despite repeated clearings by road crew has signed the death warrant of the well-meaning rodents. The beaver have continually plugged the culvert to raise the water level of Partridge Hollow and council has decided to destroy the animals. Roads Superintendent Morley Minaker holds arrest of debris used by the beaver to plug the culvert.

Report Seeks to Cut Red Tape

From the Toronto Bureau Of The Intelligencer

TORONTO — Recommendations to cut red tape and return some authority to councils will form the basis of a select committee report to the legislature on the Ontario Municipal Board, says John MacBeth, chairman.

To speed up procedures the board is expected to recommend a quota system for debentures, direct application to the minister for annexation plans, and an end to the court room system of conducting hearings.

Mr. MacBeth said the committee wants to find ways to reduce the workload of the board in areas of zoning, annexation, assessment, and debentures.

The Toronto lawyer said he foresees a debenture quota system whereby municipal councils can obtain funds up to a fixed amount without board approval. Such a quota system, he said, would end the need for "routine matters" as in the case of a $5,000 road project. At present all debenture plans are submitted to the board for approval.

Another recommendation seeks to permit municipalities to submit annexation plans directly to the minister for final approval. Annexation hearings are time consuming because of the court system which is followed.

"The big hurdle is no longer getting council approval for plans, it is getting board approval," he said.

Mr. MacBeth said committee members are questioning the usefulness of the adversary system which sets the board up as a "severe court".

Because of the heavy workload resulting from the scope of the board combined with the court system, dealing with applications, long delays are resulting, said Mr. MacBeth. A case may take several months before reaching the board and then it is dealt with in a matter of minutes, he said.

The chief objection to the board, as it exists, is the amount of technical procedure which a municipality must go through in filing an application.

Mr. MacBeth said the committee can do its best work in introducing recommendations for legislation to reduce the workload and thus speed up the process.

Premier William Davis, in announcing the formation of the committee June 30, set six guidelines for the 11 members to follow. He wanted a report containing recommendations on the purpose, jurisdiction, structure, procedures, appeal process, and board relationship with provincial government, local government, and citizens.

OKTOBERFEST ... Where? Canadian Legion Hall
When? OCTOBER 3rd.
Women's Sales and Advertising Club of Belleville 2nd Birthday Party
● 5 Pc. Bavarian Band ● $2.50 Each ● Tickets Going Fast
● German Food Available ● Dancing 9-1 a.m. Contact Advance Cleaners, Rahal's or Members.
"Make up a party and celebrate with us!"

Coming October 16th
THE KINGSTON SYMPHONY
Conducted by Dr. Alexander Brott
Guest Artist GARRY KARR Contrabass
CENTENNIAL AUDITORIUM - 8 P.M.
Tickets: McKnight's Variety Store, Belleville
Birdsall Jewellers, Trenton
Adults $2.00 - $2.50, Students and Senior Citizens half price
Sponsored by The Intelligencer
PLAN TO ATTEND

We're cutting the cost of getting around Canada with our new "Explore Canada Fares"
SAVE 30%
Save 30% on long flights
(Between cities in Canada 700 miles apart or more)
APPLIES BETWEEN OCTOBER 1st AND MAY 31st EXCEPT FOR A FEW PEAK TRAVEL DAYS DURING HOLIDAYS.
8 to 30 day trips
■ Fly any day of the week, excluding Fridays and Sundays between 3 p.m. and 9 p.m.
■ Stay between 8 and 30 days.
Weekend special
■ Fly there and back on the same weekend, between 9 p.m. Friday and midnight Sunday (excluding 3 p.m. to 9 p.m. Sunday) and the same 30% saving applies.
SOME SAMPLE SAVINGS

Toronto to	Now reduced fare (not less than 30% off regular economy return)	Now $20 off Explorer fare (regular economy return)	YOU SAVE
Vancouver	$244	$171	$73
Calgary	208	146	62
Winnipeg	132	92	40
Halifax	116	81	35

All Explore Canada fares effective October 1, 1972 subject to government approval.
Save 30% on short flights on weekends
(Between cities in Canada less than 700 miles apart.)
APPLIES TO TRAVEL IN ONE OR BOTH DIRECTIONS, EVERY WEEKEND, ALL YEAR ROUND, WITH THE EXCEPTION OF A FEW PEAK TRAVEL DAYS DURING HOLIDAYS.
■ Fly between 9 p.m. Friday and midnight Sunday (excluding 3 p.m. to 9 p.m. Sunday)
SAMPLE SAVINGS

Toronto to	Now reduced fare (not less than 30% off regular economy return)	Now $20 off Explorer fare (regular economy return)	YOU SAVE
Montreal	$60	$42	$18
Ottawa	50	35	15
Thunder Bay	90	63	27
Quebec City	76	53	23

Another way we make it easier to get around Canada
AIR CANADA

Treat your friends gently.
Walker's Special Old
Try a little gentleness
Hiram Walker's Special Old. Gentle Rye Whisky.

DAVISON AND DAVISON
"AIR CANADA AUTHORIZED AGENTS"
188 FRONT STREET BELLEVILLE DIAL 962-3404
Rawson Travel Service Limited
132 BLEEKER AVE. DIAL 968-5559
YOUR AIR CANADA APPOINTED AGENT
ROLUF'S TRAVEL CENTRE
227 FRONT ST. "CERTIFIED TRAVEL CONSULTANTS" DIAL 962-2201

Ann Landers

No Need to Plot For Sincere Love

Dear Landers: I have been reading your column for a long time and believe that you give very sensible advice. But I think you could do a little better with one problem that pops up often. Even though you didn't ask for my help, I'm going to offer it because I've had some practical experience in this area and you haven't.

I am referring to women over 24 who have been going with a guy five or six years and they can't get the dude to make it legal. These dames need a lesson in the plan that works. You might not consider my plan honorable, but believe me, it's a great way to find out if the guy will ever marry you—or if he's worth marrying at all.

Tell him you're pregnant and check his reaction. If he says the baby can't possibly be his and accuses you of cheating on him, or gets mad and tells you how dumb you are for getting pregnant, or offers to give you

Church Groups

ST. JOSEPH'S CWL

The 1972-1973 season of the St. Joseph's C.W.L. opened with an art show conducted by Mrs. Stella Buckley. Featured were paintings by Marie Devlin. A good turnout showed up for the exhibition, the prize painting of a sea was by Mrs. G. A. Reeves of Wright Avenue.

The regular meeting was held one week later with Mrs. Margaret Eves council president in the chair. Minutes of the previous meeting were read by Mrs. Sheila Hurley. A review of the past years' activities was given by Mrs. Eves. A schedule of the coming year's events was also presented. Plans for the year include a fashion show in October, the parish bazaar in November and a Christmas party for December.

Reports were given by the various committee chairmen: — Mrs. Yvonne Murphy, corresponding secretary; — Mrs. Doris Chartrand, a report on the Girl Guides and Brownies which St. Joseph's council sponsors and a request for leaders was made; — Mrs. Marion Fanting a report on welfare work done; — Mrs. Margaret Eves a report on the mid-summer pilgrimage to Cap-de-Madeleine shrine.

Monsigneur J. A. Carley gave a brief talk on the riensionship of the parish to the community as a whole.

The meeting adjourned and lunch was served.

7209

by Alice Brooks

Travel In a Cape

"Have cape — will travel," is fall's fashion statement.

Knit this cabled beauty with a smart band neckline to top pantsuits, dresses. Use knitting worsted. Pattern 7209: Misses' sizes 10-18; M(12-14); L(16-18) included.

Seventy - five cents for each pattern — cash, cheque or money order. Add 15 cents for each pattern for first-class mailing and special handling to Alice Brooks, care of The Intelligencer, Needlecraft Dept., 60 Front Street, West, Toronto 1B, Ontario. Ontario residents add 4 cents sales tax. Print Mainly Pattern Number, Name, Address.

Totally New 1972 Needlecraft Catalog crammed with knit, crochet styles, crafts. 150 designs. Free patterns. Tip Sheet Instant Money Book. Learn to make extra dollars from your crafts $1.00
Instant Macrame Book $1.00
Hairpin Crochet Book $1.00
Instant Crochet Book $1.00
Instant Gift Book $1.00
Complete Afghan Book $1.00
16 Jiffy Rugs Book 60c
12 Prize Afghans Book 60c
Quilt Book 1—16 patterns 60c
Museum Quilt Book 2 ... 60c
15 Quilts for Today Book 60c

MARITAL PROBLEMS

KUALA LUMPUR (AP) — Malaysian policemen have been warned that they can be fired for having too many wives. The inspector-general's office said some men with three or four wives had become inefficient because of family squabbles. Eighty percent of Malaysian policemen are Moslems, allowed up to four wives at a time under Islamic law.

Successful Living

The New Morality -- Complete Confusion

By DORIS LAKE

We hear a great deal about the 'new' morality and what this ought to mean to young people. What it has meant to many of them is complete confusion. What it has meant to others is going along with the crowd".

It seems to me every young person has to make the decision about his own behavior himself; and then be ready to take any consequences.

There is a college chaplain who has written a book about it. He examines several behavior within and outside of marriage, from the standpoint of "situation ethics".

He makes an argument for an enlightened approach to human sexuality; and against a rigid rule-oriented approach to decision-making.

The book is full young unmarried adults, but it should appeal to anyone, young or old, who is concerned about moving people in general and the individual in particular toward a humane and meaningful morality.

(Details available to anyone writing in and enclosing a stamped, self-addressed envelope.

* * *

Dear Doris: My husband of one year has to be on the go constantly. His nights are booked solidly. None of these activities include me.

I have confronted him about doing something with me one night a week. He says there isn't time.

Then I decided to be very busy and show him that two could play this. Instead of being hurt, this is just what he likes.

But it is not what I like, without him. — Lonely Though Married

Dear Lonely: My guess is he has lacked creative satisfaction in the past, and is finding self-expression and importance by being a "joiner" now. It is ok., even good, for husband and wife to have some activities apart, but there's a limit!

He has not yet realized just how fulfilling a happy marriage can be. You need interests you can pursue together, at least part of the time. You need things to talk about and you need to share your ideas. Perhaps when the babies start to come he will take a look at this. He is supposed to be making for himself.

I suggest a talk with a social worker — and a few activities of your own outside your home. But don't let yourself go stale and make use of this transition time (for I feel he will change) to improve a skill, make a friend, or do something enjoyable for your community.

* * *

Dear Doris: I am interested that there are now several branches of the Canadian Association For Children With Learning Disabilities. I am enclosing 10 cents and want Camilla M. Anderson helpful. The title is "Jane, My Brain Damaged Daughter".

While Doctor Anderson points out that it is not easy to decide just what the term "normal" means, the consideration that there is a group whose behavior is different from the majority, in some ways.

She adds, "there are, in fact, some experts in the field who regard these people as suffering not so much from brain damage, as from a mechanical failure to integrate the various sensory modalities."

Incidentally, I had just read the book by Doctor Anderson when you had a quotation from it in your column. Her story makes our problems small by comparison. — A Parent Neighbor Helps

Dear Parent: Others will also find the book by Doctor Anderson reveals hope and encouragement with time. The unfortunate aspect of this conclusion is that for countless people it simply is not true."

Efforts are being made now to help with this "normal lag" where it does exist, and to discover ways to get around the obstacles to learning which certain children have from very early years.

Doris can help you with that puzzling decision. Write to her, enclosing a stamped, self - addressed envelope for private reply.

SHACK TRICK

• Instead of throwing out nourishing vitamins and minerals with the water potatoes are boiled in and adding liquid milk, as powdered milk in the water for the preparation of mashed potatoes.

PEWEE DEATHS

LONDON (AP) — Abortion remained the largest cause of maternal death in the three-year period, 1967-1969 in England and Wales, the department of health reported. But a figure of 127 deaths represented a decrease from the 153 recorded in the 1963-1964 period, it added.

ONLY AT PENNINGTON'S... THIS HANDSOME BLAZER

in sizes 38 to 44

Everything goes with our blazers, especially cuffed pants and long skirts, and they're great as the top layer of a layered look. You'll find this smartly tailored polyester/wool blazer only at Pennington's. Grey/mist/black, blue/mid/navy. Sizes 38 to 44. $35.00

Pants from our large collection, in sizes 38 to 52. From $12.00

Pennington's

Where fashion has NO size limit

QUINTE MALL, BELLEVILLE

This is Woodley's

NATURAL MUSKRAT COATS $399
BLACK PERSIAN LAMB COATS dyed $579
MINK PAW COATS $899
PASTEL MINK JACKETS $639
NATURAL BEAVER COATS $759

Woodley's

273 FRONT STREET / 962-4911

Jackson-Metivier

Where The Fashions Are ... And The Values Too!

DRESSES

For Mature Women

*Misses' 12 to 20

Women's 12½ to 24½

Jackson Metivier have a wonderful selection of wearable fashions for the person who does not wear swingy junior styling. You too can be smartly dressed in new fashions featuring quality Canadian makes. Come in and see our selection.

DOUBLE KNITS

100% Wool Fortrel

We have scoured the market for the finest classics in misses' and women's styling. Short and long sleeved. 100% wool double knits and washable fortrel knits in new fall shades. As illustrated short sleeve dresses with zippered front, or button fronts, coat dresses and new Dolman sleeved style.

24.00 to 33.00

J-M ALL PURPOSE CHARGE - LAYAWAY

Jackson-Metivier Ltd

LADIES' WEAR

CHARGEX

—STORE HOURS—
Mon. to Sat.
9 a.m. to 5:30 p.m.
Thurs.' and Fri.
Evenings 'til 9 p.m.

DOWNTOWN
Kingston: 114 Princess St. 546-3674 Belleville: 265 Front St. 962-7575

LOOK

what's going on with

FASHION SPORTSWEAR

THINGS HAVE CHANGED

STYLES: Sportswear that goes with sportswear you own; fabulous-fit cuffed pants, sweater styles galore; go-together separates; blazers, skirts and shirts - things have changed!

front street Georgia Anne upstairs victoria's

Where something better is easy to own

Guest Speaker Chats

Miss Joan MacDonald, RN, BN, MA Director, The Ontario College of Nurses chats with Lee Grills MP and J. W. Deacon, Chairman, Board of Directors, in the Edith Cavell Regional School of Nursing library yesterday afternoon. Later, she gave an address for the school's official opening and cut the ribbon.

NSA's First Fashion Endeavor

Canada has come to the fashion world and last evening, members of the National Secretaries' Association, Bay of Quinte Chapter gave an illustration of fashion designers' latest creations for "Great Autumn '72 with Fashion and Flair" in the BCIVS auditorium. Over 30 fashions mostly Canadian accessorized by the latest shoe styles from Montreal, the shoe capital of the world, were modelled.

The 13 models, who ranged in sizes from junior to mature figures, chose their own fashions. Jackson - McIlveer who was selected for the Province of Ontario's Judy Award last year, the Oscar of the fashion world, showed the latest creations for career women.

Mrs. Marlene Phillips, commentator, began the show saying, "A little planning and a little imagination and you'll be the girl that gets the second look". Co-ordinates with skirts, jackets, sweaters and pants were shown for casual or business wear in mix and match combinations. Palazzo pants or dance pants, a new style on the market now, appear in the high waist.

For the cold wintery days, the furry hood and trim are styled to knee or below-knee lengths. The freezing mind is gone. There is a slight hint of the 30's in winter coats as well as several pant suit designs.

In evening wear, whether entertaining or partying, the Oriental look was introduced to the audience. The Kabucki dress which features a mandarin collar with comfortable high waist has been created in vivid colors.

Shoes and handbags modelled previewed the return of the sling-back low heel in soft suedes, wet look and plain leather. For the Palazzo pants, the five-inch heel is ideal.

Modelling for the first NSA fashion endeavor were: Mrs. Helen Asselstine, Miss Bonnie Burley, Mrs. Catharine Ellis, Mrs. Phyllis Graham, Mrs. Marian Hunter, Mrs. Ann Kay, Mrs. Mary Ketcheson, Mrs. Barbara Miller, Mrs. Fay Morden, Mrs. Kathryn Pfeiffer, Miss Linda Whitehead, Mrs. Moira Williams and Mrs. Helen Vice.

Piano selections were provided by Mrs. Dorothy Aitchison.

Fashion's Latest

50th Anniversary Celebrated

STIRLING — Mr. and Mrs. William Follett celebrated their 50th wedding anniversary in Stirling Hall recently. A large number of friends and relatives were in attendance.

The hall was decorated with gold medallion balls, streamers and a large array of colorful bouquets. Individual tables were centred with gold linens in a rose bowl. Members of Laurel Rebekah Lodge served the guests.

The dining table was centred with a three-tiered cake with a special vase of white chrysanthemums had been used at the wedding 50 years ago. The cake was made by their daughter and decorated by Mrs. Maurice Clancy.

Mr. and Mrs. Fitchett's daughter, Marilyn and her husband, Glenn Brooks received guests at the door. The former attendants, Mr. and Mrs. David Hollinger assisted the bride and groom of 50 years as they greeted guests also. Their grandsons, Mark, Kevin and Kyle Brooks were in charge of the Guest Book and gifts. They also presented their grandmother and grandfather of honor with corsages. The bridegroom and his daughter received carnation boutonnieres.

The flower girls of 1922 were Mrs. Maurice Reid of Belleville and Mrs. Orley Parks of Plainfield who poured tea first. Other tea pourers were: Mrs. James Reynolds, Mrs. Maurice Clancy, Mrs. Gilbert Fiskle and Mrs. Donald Johnson.

The guests of honor received a large array of cards, flowers and gifts. A plaque from the Ontario government and messages from Lieutenant Governor Ross MacDonald, Prime Minister Trudeau, Opposition Leader Robert Stanfield, George Hees, MP, and Clark Rollins, MPP.

Mr. and Mrs. Fitchett (nee Margaret Hollinger) were married at the home of the bride's parents, the late Mr. and Mrs. Hollinger of Fuller. The minister was Rev. J. F. Lane of West Huntingdon.

The bridegroom is the son of the late Mr. and Mrs. William Fitchett, Maple Jct. Mr. and Mrs. Fitchett farmed on the fifth concession of Rawdon Township until they retired and took up residence in Stirling. They are both active members of the Stirling Senior Citizens' Club.

Church Group

C.G.I.T. AND EXPLORERS

FRANKFORD — Starting up again in Frankford United "Canadian Girls in Training" (C.G.I.T.) and Explorers (boys and girls) groups. C.G.I.T. ages 9-11 yrs.

This is a Christian education program for girls and C.G.I.T. leaders are Mrs. Marie Underwood, Mrs. Jean Rumney and Norlene Loucks are the Explorer leaders and Mrs. Joyce Tyrrell, Trenton, is the minister of Frankford United Church. Tuesday evening at 7 p.m. and they plan to start the following Tuesday evening at 7 p.m.

MISS KAREN COURNEYEA daughter of Mr. and Mrs. Edmund P. Courneyea, Tweed, graduated from Edith Cavell Regional School of Nursing in Belleville on September 9, 1972. Miss Courneyea is a graduate of Tweed Hungerford District High School. She has accepted a position at Cobourg District General Hospital.

Social And Personal

MARRIAGE NOTICE

TANDY — HOWARD — Rev. A. Pescher officiated at the September 15 wedding ceremony in Bridge St. United Church of Heather Christina, daughter of Mr. and Mrs. Ray Howard, Belleville and Robert Ernest Tandy, son of Mr. and Mrs. Everett Tandy, Havelock. Attendants were Miss Betty Anne Howard and Mr. Scott Beamish.

* * *

Miss Evelyn Adams, formerly of this city and now a resident of London, England has been the guest of her uncle, Mr. Bert Adams, East Moira St. Miss Adams is the daughter of Mrs. Jenny Adams who also resides in England and the late Ernest Adams.

DONNA MARIE CAIRNS, only daughter of Mr and Mrs. D. A. Cairns, Belleville recently graduated from St. Joseph's School of Nursing, Hotel Dieu Hospital, Kingston. At present Miss Cairns, who is a graduate of B.C.I.V.S. is continuing her education at Queen's University and is a member of the nursing staff of Hotel Dieu Hospital.

Finishing Touch

PERM SPECIAL!

TUES. – WED. – THURS. – FRI.

Reg. $20.00. Now $15.00

Reg. $15.00. Now $10.50

Reg. $12.50. Now $6.45

HOURS: Closed Monday, Tuesday, 9 a.m. to 6 p.m., Wed. Thurs. and Fri. 9 a.m. to 8.30 p.m. Saturday 8 am. to 5.30 p.m.

PHONE FOR AN APPOINTMENT — 962-7470

The French

SALON OF HAIR DESIGN

382 FRONT ST. BELLEVILLE

We're the ONLY weight control organization that offers you a NEW 3-in-1 BONUS program.

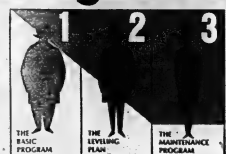

THE BASIC PROGRAM First we help you lose weight by re-educating your eating habits.

THE LEVELING PLAN Then we help you reach goal with a special incentive plan during those last 10 pounds.

THE MAINTENANCE PROGRAM Finally, we help you keep off unwanted pounds for good with our Maintenance Plan.

Ours are the ONLY weight control classes licensed by Weight Watchers International, Inc. in this area.

What to look for: This symbol This distinctive lettering. WEIGHT WATCHERS

Jean Nidetch, Founder and President, the woman who helped change the shape of the world • New 3-in-1 Bonus program that has swept Canada • Classes coast-to-coast. The only weight control organization that can help you lose weight and keep it off • International Convention in Toronto • 10 years experience • Surprise premiums • Why settle for anything less? Join NOW.

Classes now open! Thursday, 7:30 P.M. at: Canadian Legion Hall 132 Pinnacle Street Belleville, Ontario (other locations opening soon)

The "Savings" Book

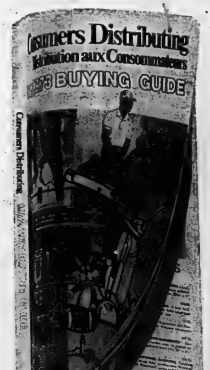

Your new 1972/1973 Consumers Distributing Catalogue is now available!

Pick up your copy today at one of our showrooms listed below!

227 full color pages showing savings on over 4000 brand name items.

Get your catalogue here:

211 North Front Street

Consumers Distributing: we're on your side

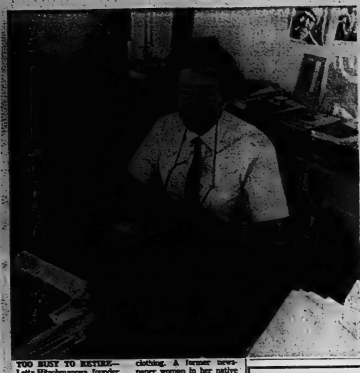

TOO BUSY TO RETIRE—Lotta Hitschmanova, founder and executive director of the Unitarian Service Committee of Canada, works in her Ottawa office on the committee's annual drive for funds and gifts of used clothing. A former newspaper woman in her native Czechoslovakia, Dr. Hitschmanova usually works seven days a week, averaging 14 hours a day. She says she hasn't time to retire. (CP Photo)

No Time to Retire Says Director

OTTAWA (CP) — Lotta Hitschmanova says she hasn't time to retire.

The founder and executive director of the Unitarian Service Committee of Canada says she usually works seven days a week, averaging 14 hours a day. In the last 12 months, she has had eight days of rest.

"The only thing that would force me to retire is illness," she says. "Fortunately I'm so strong. My doctors are amazed."

She insists the day will never come when her task of providing clothing, food, shelter, education and Canadian foster homes for tens of thousands of needy third world inhabitants is complete.

Her chin narrows with the dedication that has characterized her 27 years of service committee work in Canada.

Dr. Hitschmanova is busy launching the annual drive for funds and gifts of used clothing. The campaigns opened Sept. 11 and continues until Christmas. This year's goal is the largest ever—$1.5 million to finance more than 100 projects in 13 countries.

The Unitarian Service Committee's newest projects were begun in Bangladesh last year to provide emergency aid and housing to Bengali war victims.

"I guess you could call my job an emotional one. . . . Some of the scenes I saw during my travels last year still haunt me.

"They spur me on and do not allow me to take any rest."

She declines to discuss her past, except to say she has never married and was forced to flee Czechoslovakia alone when the Second World War broke out, leaving her family behind. She worked in France in 1941 with the American USC, helping refugees blacklisted by Hitler.

"My whole life today belongs to the public. My private life and memories must be mine alone."

The almost constant touring proves both a physical and emotional strain.

"I go from utter bliss at seeing some of our tremendous successes . . . to total despair. There are so many areas of need and yet so often the USC has to say no. We're utterly overcommitted. It's heartbreaking."

Despite the apparent abundance of voluntary agencies, Dr. Hitschmanova insists that the total need has still not been satisfied.

"There is underlapping of work overseas. Only in the developed countries . . . is there overlapping of emergency aid."

Lotta Hitschmanova has become for many people the personification of the entire Canadian USC—a label she tries to escape.

"It's not a one-woman-army job," she insists.

"The USC has so many friends without whose help we could not continue our projects."

COMING
ROAD TO FASHION
By
McINTOSH BROS. STORES LTD.
OCTOBER 11th
8:15 p.m.
St. Joseph's School Auditorium
Tickets now on sale at
Tickets 1.00 - Students 75c
McIntosh Bros. Store.
KEEP THIS DATE OPEN.
Sponsored by St. Joseph's C.W.L.

Watch For The
'BEAUTY STARTER' BONUS!
from Estée Lauder
STARTING OCTOBER 2nd THROUGH TO OCTOBER 7th PHONE ORDERS ACCEPTED
Rachael's
211 FRONT STREET 962-1975

- Imported Cheeses
- Bacon Basketware
- Indian Curry
- Escargots
- Amateur Wine Making Supplies
- Custom Blended Coffee

cookes gourmet world
214 Front Street — Belleville
"The Store You've Been Waiting For"

DOWNTOWN
the Selection's at Marianne's
You're Welcome to Browse!
front street opposite victoria
marianne's

This Week:
FASHION COATS
STYLES: Try on the styles you'll love to wear this fall and winter. They're trimmed, untrimmed; leather; leather looks; tweeds; plains and head-turning styles in new pant coats.

CROWN DIAMOND
QUALITY PAINT SALE
SEPT. 29 TO OCT. 14
SALE ENDS OCT. 14
ONE COAT
INTERIOR FLAT/EGG-SHELL WHITE
8.99 GALLON
INTERIOR EGG-SHELL LATEX WHITE
7.89 GALLON
INTERIOR LATEX WHITE
AVANT-GARDE
INTERIOR FLAT/EGG-SHELL WHITE & COLORS
8.99 GALLON
INTERIOR LATEX WHITE & COLORS
FLOOR & PORCH ENAMELS
7.89 GALLON
TAKE ADVANTAGE OF THESE TREMENDOUS SAVINGS NOW!

QUINTE
PAINT & WALLPAPER LIMITED
ON THE MARKET SQUARE DIAL 968-5721
STEDMAN'S DEALER STORE
STIRLING, ONT.
WILSON'S MADOC, ONT.

LET'S TALK TURKEY FOR THANKSGIVING!

FREE!
10-LB. GRADE "A"
TURKEY
WITH ANY PURCHASE OF $99.95 OR OVER
Just present this coupon at time of purchase.

G.E. H.D. DRYER
18-lb. load, 3 heats, safety switch, permapress.
174.95

ELECTROPHONIC
TOTAL MUSIC SYSTEM
AM-FM, FM stereo radio - built-in 8-track tape player - BSR record changer - 2 matching speakers - stereo headphone set - rollabout cart - stereo 8-track tape cartridge - stereo LP record album
179.95

BIRKLINE
RECLINER CHAIR
Hercelon cloth cover in choice of green, gold or brown.
135.00

NEW, GENERAL ELECTRIC
20" PORTABLE TV
100% SOLID STATE
179.00

GENERAL ELECTRIC HANDY
12" PORTABLE TV
Light weight - take it anywhere.
119.00

GENERAL ELECTRIC PORTABLE
DISHWASHER
Settings for normal, pots and pans, rinse and hold and rinse flo.
289.00

LIBERTY
5-PC. DINETTE
30"x60" table with white and green marble top and four matching swivel chairs.
139.00
MANY OTHER SETS TO CHOOSE FROM

GENERAL ELECTRIC
DELUXE RANGE
Self-cleaning model with automatic oven control, oven door with window, two large burners.
ONLY
349.00

RCA PORTABLE
19" COLOR TV
With AccuColor, automatic color and tint controls, contemporary design. 1 year free service.
429.00

BUY THESE TONIGHT AND FRI. NIGHT 'TIL 9
IRELAND'S
FURNITURE & APPLIANCES
380 FRONT ST. DIAL 962-3401
JUST SOUTH OF THE UPPER BRIDGE
FREE CUSTOMER PARKING AT THE REAR

EXPANSION SALE

GRAND BELLEVILLE OPENING

CELANESE CANADA
MANOR TWIST II
PROPYLON
STATIC FREE — NEW LIVING COLORS
DOOR OPENING SPECIAL
Only **$7.95** PER SQ. YD.

THURS. SEPT. 28th

120 FRONT STREET, BELLEVILLE, ONT. DIAL 962-2322

BIGELOW
3 SHIMMERING CO-ORDINATED COLORS
ACT III Nylon Shag
SUGG. LIST $12.95
Only **$7.95** PER SQ. YD.

DUPONT CARPET NYLON
VOILA SHAG
CELANESE CANADA
BRUNSMET STATIC CONTROL FIBRE
14 LIVING COLORS ONLY
Special
$12.95 per sq. yard

Astonishing
C. F. NYLON
HI-LOW PATTERN—6 COLORS
$4.99 PER SQ. YD.

BIGELOW
STEP 'N TIME
TWO COLOR PATTERN
FOR HOME OR OFFICE ON H.D. RUBBER BACK
$5.95 PER SQ. YD.

FOR
FREE ESTIMATES
Call
962-2322

Magic Spring
7 MAGIC COLORS
FOR INDOOR OR OUTDOOR USE
Only **$2.88** PER SQ. YD.
DOOR OPENING SPECIAL

DISCOUNT CARPET SALES
2452 PRINCESS ST.,
KINGSTON, ONT.
DIAL 549-2422

DISCOUNT CARPET SALES
120 Front Street, Belleville, Ont.
Dial 962-2322

DISCOUNT CARPET SALES
101 PARKDALE AVE.,
BROCKVILLE, ONT.,
DIAL 342-3844

DISCOUNT CARPET SALES

CP News Briefs

Rose Trial Is Adjourned

MONTREAL (CP) — Jacques Rose's second trial on a charge of kidnapping former labor minister Pierre Laporte of Quebec has been adjourned until an appeal has been heard by the Quebec Court of Appeal on the first trial.

Rose also is charged with non-capital murder in Mr. Laporte's death in October, 1970.

At the start of a day of legal wrangling, Mr. Justice Noel Barbeu of Court of Queen's Bench postponed trial on both charges until November.

Mr. Jacques Barbeu adjourned proceedings Wednesday until Monday when the 118 jury candidates for the second trial are to be informed of the postponement.

The first trial on the kidnap charge ended May 11 with a hung jury and a new trial was ordered by Mr. Justice Eugene Marquis, the presiding judge.

Defence lawyer Robert Lemieux appealed Mr. Justice Marquis's refusal to recuse me the first jury in the kidnap case.

The appeal, filed in June, has not been heard, preventing the start of a second trial on the charge.

The Crown refuses to proceed with the non-capital murder trial until the second kidnap trial has been completed.

Sampshire Greens Subject of Study

HILLSBOROUGH, N.B. (CP) — Crithmum maritimum, commonly known as sampshire grass, doesn't require saline soil to survive, is mentioned in Shakespeare's King Lear, and might be economically feasible under cultivation.

These are some of the more interesting facts turned up by two young people from this small Albert County community in a study they carried out this summer on a $3,796 Student Opportunities for Youth grant.

Alexandra (Sandy) Porter and Wade Wilson decided last April to apply for the grant to undertake a biological, economic and cultural study of the diminutive plant that abounds on the salt marshes along the Petitcodiac River and Shepody Bay.

Twenty-year-old Sandy, a fourth-year psychology major at Mount Allison University in Sackville, N.B., admitted she still doesn't like the taste of the greens cooked. "But they're not bad raw." She had never eaten them before the study began.

Wade, who graduated from the town's high school earlier in the year, had eaten the greens as a traditional family dish for most of his 18 years.

He says they learned that the greens, which come into season about July 1 and are past their peak by the middle of August, can be pickled, frozen, boiled or simply eaten uncooked.

The first settlers in the region depended on pickled sampshire greens to help them through the winters until fresh produce could be grown in the spring.

The greens are still gathered by many people in the area who consider them a delicacy, although a telephone survey carried out by the students showed that more than half of the people interviewed hadn't eaten the greens or even heard of them.

Stores in the town and nearby Moncton sell greens picked by local residents for prices ranging from 50c to 75 cents a pound. And at Shediac-Cape, Sandy decided, it shouldn't be too difficult to make more money. She and Wade observed "all we could carry" in a garbage bag in about 30 minutes.

Whether it is possible to cultivate the greens is another matter. The study showed the plant, although it tolerates saline soil where few other forms of vegetation will survive, will grow on salt-free land. It seems the plant's occurrence on marshes is chiefly due to lack of competition from other plant life.

Scientists Unite

TORONTO (CP) — Seven Canadian scientists have founded a society to advance knowledge and exchange information on microscopy in research. The Canadian Microscopical Society of Canada will also enable Canadian scientists to participate in international groups devoted to studying new kinds of microscopes and new ways of using them.

Major Protest

OTTAWA (CP) — The Alliance for Life announced Wednesday it will launch a nationwide petition Oct. 1 to protest what it called Canada's permissive abortion laws. The local branch of the anti-abortion group will begin its protest with a drive-in demonstration at the Supreme Court building.

Reward Offered

LAMBETH, Ont. (CP) — A total of $2000 in rewards has been offered for information leading to the whereabouts of a 13-year-old girl missing since Aug. 27 from her home in this community near London. Cheryl Henshaw was last seen near her home collecting pop bottles. Her father, Pierre Henshaw, said he is sure the girl did not run away.

Close to Home

HARRISONBURG, Va. (AP) — When a fire started Tuesday, local firemen were on the spot. The fire was in their truck's engine. The crew grabbed extinguishers and put out the fire, but not before it caused an estimated $1,000 damage.

Buster Brown

HUGO, Okla. (AP) — Esmond Ansley, 84, a mid-pet who travelled the country for 27 years promoting Buster Brown children's shoes, died Tuesday night in a Galveston, Tex., hospital of an apparent heart attack. The four-foot-tall cowboy was hired by the Brown Shoe Co. when he was 22 to promote its line of children's shoes.

Apollo 17 astronauts Harrison Schmitt, left, and Gene Cernan practice taking lunar soil and rock samples during recent test at Kennedy Space Centre, Fla.

Apollo 17 is due to be launched Dec. 6. (CP Photo)

Lunar Lessons

White's District Personals

WHITE'S DISTRICT — Bayside Bible Study group met at the home of Mrs. Muriel Bilham with a good attendance of members on Wednesday.

Mr. and Mrs. Fred Bowers spent the weekend with their son and wife Mr. and Mrs. Mervyn Bowers and family of Huntsville and attended the 20th Huntsville Fair on Saturday.

Mr. and Mrs. Wayne Rhodes of Toronto were last week visitors of Mr. and Mrs. Fred Bowers.

Mr. and Mrs. Fred Devercaux of Fort Erie spent the weekend with Mr. and Mrs. Eric Jones and family.

Killed in Crash

MEAFORD, Ont. (CP) — Iona Lougheed, 76, of Ravenna, Ont., was killed Wednesday when the car in which she was riding went out of control and crashed near this community 23 miles east of Owen Sound.

Oil Find

HONG KONG (Reuter) — China has struck several new oil-and gas-bearing deposits this year, the New China news agency reported Wednesday. The agency said the strikes are highly productive but did not give their location.

No Half-Nudes

RIO DE JANEIRO (Reuter) — Females sunbathing topless on the Rio beaches this season will be prosecuted, police announced Wednesday. An official said the practice, confined among girls 14 to 18, offended public morals.

Matrai Jailed

TORONTO (CP) — Geza Matrai, jailed in January for assaulting Soviet Premier Alexei Kosygin in Ottawa, was sentenced Wednesday to two months in jail for spraying an irritating gas at a May meeting sponsored by the Community Homophile Association of Toronto.

Bid Approved

MEXICO CITY (Reuter) — Bangladesh has been given membership in the United Nations International Atomic Energy Agency. The 86-nation agency approved its application Tuesday night in the face of opposition from Pakistan, Libya and Saudi Arabia.

Egg Board Rule Vetoed

MONTREAL (CP) — The Court of Appeal ruled Wednesday that Quebec's egg marketing board regulations are unconstitutional when applied to shipments from other provinces.

The ruling by three of five judges in the province's highest court overturned a decision last September by a Superior Court judge who rejected an injunction petition presented by an Ontario wholesaler.

The court's decision coincided with an order by FEDCO, the egg marketing board, and the Quebec agricultural marketing board to stop applying regulations instituted in May, 1971, against Rudy Krall and Sons Ltd., of Perrolia, Que.

The court also ordered the Quebec agricultural department authorities to reimburse the company for the seizure and sale of 1,238 cases of eggs in June, 1971.

The injunction petition attacked the validity of the FEDCO regulations as applying to eggs produced outside Quebec on the grounds that the province could not legislate restrictions governing interprovincial, national or international commerce.

The majority opinion was expressed by Mr. Justices Edouard Rinfret, George R. W. Owen and Antoine Rivard. Mr. Justices Roger Brossard and Francois Lajoie dissented.

The majority ruling was that the lower court judge was wrong in declining to consider the constitutionality of the Agriculture Marketing Act and regulations adopted under its authority.

Mr. Justice Rivard recalled that Mr. Krall testified that 75 per cent of his egg business has been done in Quebec prior to the FEDCO regulations and that the province imports 45 per cent of its eggs needs from other provinces and outside the country.

Pair Sentenced

CHATHAM, Ont. (CP) — Two Chatham men were sentenced to penitentiary terms Wednesday for indecently assaulting a teen-age couple last August.

Dan Eugene Pryor, 22, was given a three-year sentence for an attack on a 17-year-old girl and Frank Edward Crosby was sentenced to four years for indecently assaulting her 16-year old male companion.

Mr. Justice J. G. O'Driscoll said it was "shocking" such an incident could happen in a park in the centre of a city.

Editor Elected

NEW PORT, R.I. (CP-AP) — Michael Hanlon of Toronto, editor of Canadian Magazine, was elected vice-president Wednesday of the American Association of Sunday and Feature Editors.

CALL ONTARIO BUSINESS COLLEGE
FOR EVENING CLASSES BROCHURE
34 VICTORIA AVE. BELLEVILLE
PHONE 962-8676

BLACK and DECKER - - - DRILLS
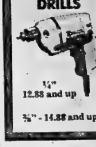
¼" 12.88 and up
⅜" - 14.88 and up
WALKER HOME HARDWARE
248-50 FRONT ST. BELLEVILLE

INTRODUCING THE NEW EUREKA PRINCESS
AT THIS AMAZINGLY LOW PRICE!
ONLY $64.95 MODEL 726
ALL TOOLS INCLUDED

NEW MODERN DESIGN! ALL METAL CONSTRUCTION! FULL CLEANING POWER!

STORES ITS OWN TOOLS IN HANDY LIFT-OUT TRAY
All tools are constantly within easy reach while you're cleaning.
A FULL POWER cleaner, yet compact and lightweight. Sturdy metal construction, tough nylon flexible hose. Easy-Roll wheels glide over thresholds, etc. You'll love it!
SEE IT NOW AT
BOOTH'S
ON THE MARKET SQUARE Next to the Armoury
DIAL 968-5785
OPEN THURS. & FRI. NIGHTS 'TIL 9
Park Free In Our Lot

THE HASTINGS COUNTY BOARD OF EDUCATION
SALE OF USED SCHOOL FURNITURE
As Is - Where Is - To Be Held at Belcrest Public School, Palmer Road, Belleville. (North of Drive-In) on Saturday, September 30th from 9:00 a.m. to 12:00 noon.
PRICES: 50c - 75c - $1.00
TERMS: CASH & CARRY
EVERYTHING MUST BE SOLD

CITY OF BELLEVILLE
1972 TAXES
PAYMENT OF BUSINESS TAX BILLS IS DUE SEPTEMBER 29th.
Business taxes may be paid by mail, or at the Treasurer's Office, City Hall, Belleville. Please make cheques payable to the City of Belleville.
Penalties will be charged on overdue taxes at the rate of one percent on the first of each month.
Please endeavor to pay on or before the due date.
Telephone enquiries re taxes should be directed to —968-6481, City Hall.
F. J. MORRELL, City Treasurer.

SEE THE EXCITING RUSSIA vs. CANADA SERIES
SUPER CHROMACOLOR

BUY OR RENT
WITH PURCHASE OPTION
OVER 50 MODELS TO CHOOSE FROM — LARGEST STOCK ON DISPLAY
CIRCLE TV and APPLIANCES
QUINTE MALL — 968-5525

Visit the new McNabb's. You'll be surprised. Pleasantly.
The best to you from
McNabb's
254 Front Street

DON'T DO IT YOURSELF...
LET AN EXPERT DO IT...
Call "Peacock" For
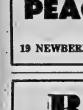

● DRYWALL INSTALLATION
● ACOUSTIC CEILINGS
● PARTITIONING
BE SURE OF A JOB WELL DONE AT REASONABLE RATES. CALL NOW FOR FREE ESTIMATES.
PEACOCK PLASTERING SERVICE LIMITED
19 NEWBERRY STREET DIAL 962-5344

Belleville Broadloom
"FOR ALL YOUR FLOORING REQUIREMENTS"

PARK PLAZA — 180 NORTH FRONT ST.
(ONE BLOCK NORTH OF COLLEGE ST.)
CALL DOUG HEYWORTH FOR PERSONAL CONSULTATIONS
"SHOP AT HOME" Decorator Service 968-8574
OPEN:
Mon., Tues., Sat. 9:00 a.m. to 5:30 p.m. Thurs., Fri. 9:30 a.m. to 9:00 p.m.
CLOSED ALL DAY WEDNESDAY

Doctor Wins Suit Against Hospital

TORONTO (CP) — Mr. Jus- graduate of the University of tice D. A. Keith of the Ontario Supreme Court has awarded a doctor from nearby Richmond Hill $5,000 and costs against a Toronto clinic hospital for the wrongful dismissal.

The judge found that Dr. William Bigelow, a 1957 medical

log to be opened in the spring of 1971.

Mr. Justice Keith held that Dr. Bigelow's conduct in no way justified his dismissal and that he was entitled to damages for wrongful dismissal and reinstatement in his former position.

Dr. Bigelow had claimed $9,600 for loss of wages, $50,000 for loss of reputation and costs.

The doctor testified that he and his colleagues went out to look at some real estate and were gone for about 90 minutes.

Judge Keith said there was overwhelming evidence that Dr. Bigelow is a dedicated young doctor and there was no evidence that his slightly prolonged absence had an serious consequences.

Man Acquitted

LONDON, Ont. (CP) — An Ontario Supreme Court jury acquitted Frank Delaney, 34, of Muncey, Ont., Wednesday of an eight-count charge of fraud Joseph French, 32, also of Muncey.

Delaney was charged with the fatal shooting of French last July 27 in nearby Muncey.

Delaney had pleaded self defence, saying he lived in terror of French and that he was try to protect himself.

Delaney testified that French came out of a Muncey store and threatened him. He said he thought French was going to throw a knife at him.

Court was told the men had been feuding for the last five years.

Youth Worker Attacks Government Handouts

TORONTO (CP) — A former youth worker in Toronto's Yorkville district has written a book in which she attacks government grants to individuals and groups in the alternate culture.

Called The Big Rip-Off, the book was privately printed by Erna Kalman.

She said in an interview that printing cost her $6,000, which she paid with the help of her friends. Her share of the $1.50 retail price is 40 cents, and will make her $36,000 less printing costs, if it sells out.

She claims she advances in the book rests on two points: The so-called alternate culture does not have the answers to social ills and Ottawa is behaving unfairly by forcing working taxpayers to pay bills for the few grants.

She says the grants have created "a breed of professional citizens who succeed to be sustained."

"That is a very dangerous thing because it is stripping them of their integrity."

Alderman-Lawyer In Favor of OMB

TORONTO (CP) — Hamilton Controller Brennan Turkstra chairman Wednesday that land developers are sometimes forced by delaying tactics of municipal politicians by a form of "sophisticated corruption."

He told a legislature committee studying the Ontario Municipal Board that developers sometimes offer fat legal fees to get favorable votes from politicians.

Mr. Turkstra, also a member of the Hamilton planning board said shortly after he was elected his law firm was of fered the chance to represent a real estate agent in a major land deal.

He testified that a check revealed the people involved in the purchase also were involved in a controversial project he had to vote on as a member of the planning board.

"No one ever called me and said that if I voted a certain way the fees on the big deal would be mine," he said.

"No one had to call. the message in a very sophisticated way was clear."

It is one thing for grant recipients to practise their doctoring the ways it is another thing for them to do it at public expense.

She singles out the Opportunities for Youth Program and the Local Initiatives Program as disastrous giveaways.

She said she could have spent more time on research and writing but said:

"I hurried it up Joe to the (federal) election."

Gets 10 Years

CHATHAM, On. (CP) — Gerardus Deves, 21, of nearby Dresden, was sentenced Wednesday to 10 years in penitentiary for the rifle slaying of another Dresden man in August, 1971.

Deves, originally charged with non-capital murder, was convicted of manslaughter last week in the death of Fred Richardson, 23.

Court was told the shooting occurred in the town dump after Deves' wife, who had been living with Richardson, refused to return to Deves.

Mistakes Admitted

SLAVE LAKE, Alta. (CP) — There have been "slip-offs" and mistakes of the department, Hillier Department of Regional Economic Expansion and other government industry programs, Jean Marchand, minister of the department, said Wednesday.

But, he said in an interview, criticism made by Davel Lewis, leader of the New Democratic Party, had no basis in truth or were based on selective statistics.

Mr. Marchand and Al Adair, Alberta minister without portfolio, signed an agreement renewing federal-provincial economic development of the area.

Under the agreement, Ottawa will supply $9 million in loans and grants to the province for projects including road, school sewer and water and expansion of the Slave Lake Airport runways.

Law for Writers Revision Touchy

QUEBEC (CP) — Legislation relating to the professional secrecy of journalists should be worked out slowly and gradually, the dean of the law faculty at Laval University told a legislature committee on press freedom Wednesday.

Robert Reid said the administration of justice certainly would be improved if a journalist was obligated to reveal his sources of information.

"But it is preferable to have a little less administrative justice in order to guarantee the public information to which it has a right," Mr. Reid said.

The dean and Emilien D. Lemoignan, also of Laval University's law faculty, published a report last June saying that the government must protect the professional secrecy of journalists on the condition that certain restrictions are left to the discretion of the courts.

Mr. Reid said it is essential that journalists be given the same professional recognition as lawyers, notaries or doctors and that they establish their own code of ethics.

COMMON TRAITS

In addition to having three pairs of legs and three body regions, all insects are alike in having one pair of feelers, or antennas.

Woolworth
TRENTON
SPECIAL!!
FRIDAY ONLY!
12-INCH A.G.S. BLACK AND WHITE
PORTABLE TELEVISIONS
$90. ea.

Play ball with us and get more efficient home heating.

Most folks really don't pay enough attention to their oil heating system. Result: they waste a lot of money. Let us go to bat for you. We'll examine your oil heating system free. In most cases we can show you ways to save money. For money saving tips, call us today.

Shell

A. W. HUNTER
BELLEVILLE 962-8912

The more people you talk to about color TV...

"We had a black and white Electrohome portable, and we had good service from it. And another reason for choosing Electrohome—it might sound corny —but just because it's Canadian." *Mrs. Gordon Hansen, Kelowna, B.C.*

"Up to now, my color TV set has more than satisfied me. There's no need to adjust it, with its automatic fine tuning." *Mr. Marcel Hebert, Montreal, P.Q.*

"If anybody asks me what kind of color set to buy, I tell them Electrohome. We've had this one two years, with no trouble at all. It's a great set." *Mr. David Brown, Stoney Creek, Ont.*

"Even without any adjustment on it, the picture's terrific and the color's terrific. And of course we love the cabinet." *Mrs. Florence Ashdale, Winnipeg, Man.*

"I read about the color sets which I considered to be in the top five, and Electrohome seemed to be one of the best for the money..." *Mr. Terry Pearson, Edmonton, Alta.*

...the more likely you'll choose Electrohome.

ELECTROHOME

ELECTROHOME LIMITED, KITCHENER, ONTARIO

Watch CFL Football brought to you by Electrohome on CTV

BOOTH RADIO BELLEVILLE
CHERNEY BROS. BELLEVILLE
Fredericksen's TV Service TRENTON
TWEED RADIO TWEED
BUD GILL APPLIANCES BELLEVILLE
JEFF EATON TV SERVICE PICTON
LAMB ELECTRIC STIRLING
PIGDEN RADIO & T.V. MADOC

Lewis

More Grants Offered... But

NORTH BATTLEFORD, Sask. (CP) — Having drawn widespread attention to his campaign on "corporate rip-offs," NDP Leader David Lewis surprised at least some of his listeners here Wednesday by saying even more grant should be afforded to industry.

But two new conditions should be attached, he told more than 300 wheatland residents who were jammed into a school auditorium as a fall snowflurry settled outside.

Only Canadian companies should benefit from government incentive grants, he said, and the government should then have equity or part ownership in firms accepting them.

This would put an end to government encouragement of "low sell-out of Canadian firms to foreign-owned corporations" and through part ownership, give the government more control over company operations. As it is now, he said, a corporation can take federal money and then, a few years later, pull up stakes and move elsewhere.

The "corporate cookie jar" joked Mr. Lewis's stock of campaign slogans during the evening rally as he charged the government's regional economic expansion department with the granting of billions of unproductive incentive grants. His attack on the program was based on its "haphazard and planless" administration rather than its basic principle of fighting regional disparity, a principle that the NDP "endorses wholeheartedly."

But, he said, "hundreds of Canada's most successful corporations have had their sticky fingers into the cookie jar that has become known as DREE—the department of regional economic expansion—and if you were to compare it to the amount spent on social assistance for people, you would see people get only crumbs.

"The cookies and cakes go to corporations with fat assets squirrel on the rich diet of tax incentives and grants spoon-fed to them by the Liberals and Tory governments. The NDP on the other hand, was the "party of the people, not the hand-maidens of the corporations."

Five new companies—all foreign-owned—were added by the Trudeau Liberals' backer to his "honor list of corpora's welfare bums." The companies, he said, have all been promised unnecessary millions by "corporate magnates" Jean Marchand, minister of DREE.

The major addition to the roll is that of Computing Devices of Canada Ltd., a firm Mr. Lewis said received nearly $11 million in incentive grants before being taken over two years ago by Control Data Ltd. of the U.S. Now, he said, the computer company has been promised another $7½ million by the trade department for construction of a new plant.

The other grant beneficiaries joining the roll are Procter and Gamble Ltd., $1.1 million; Union Carbide Ltd., $1.2 million; B. F. Goodrich Ltd., $1.1 million; and IBM Ltd., 36 million.

Over the last six years, $417 million in "so-called 'incentive grants'" have been handed out, said Mr. Lewis, to "corporate panhandlers who have cynically asked: "Can you spare a million, buddy?"

Repeating his earlier claim that Northern Electric Ltd. laid off 2,000 workers during the same five-year period in which it was granted $38 million, he called it "hogwash" that the incentives create work.

"All they have created is a corporate rip-off that has unequal in the industrial world."

Earlier in the day, about 30 wheat farmers stood pointedly outside Blaine Lake, Sask., community hall while a chartered bus brought the NDP leader from Saskatoon or drizzle from Saskatoon.

Blaine Lake, with a population of 300, is a typical Saskatchewan farm town with its row of tall grain elevators towering over the railway line and the false-front buildings along the unpaved main street. Mr. Lewis told the farmers and their wives that "the NDP is a people's party" and would fight to preserve the "human relations of rural Canada.

"One of the dangers of our society is bigness," he said, and added that a healthy farm life is worth much more than a crowded existence in Toronto, his own hometown.

It's The Real Thing

Socia Credit Leader Rea Caouette celebrated his 55th birthday Tuesday while campaigning in Winnipeg. The Winnipeg Press Club presented him with a cake, reading It's The Rea Thing. (CP Photo)

Wagner Tagged 'Law and Order Man'

GRANBY, Que. (CP) — The "law and order man!"

The English exclamation in a French milieu caused perhaps the heartiest laughter of the day when Claude Wagner, campaign leader of Quebec's Conservatives, began a three-day swing through the Eastern Townships Wednesday.

The words were spoken by a workman at a nearby Watelon mushroom cannery when he came unexpectedly face-to-face with Mr. Wagner, who promptly grabbed him by the hand.

"C'est ca, c'est ca—that's it, that's it," said Mr. Wagner, joining in the laughter.

But the campaign indicates that the handsome candidates seeking a broader image have a public mind—no matter how proud he may be of the law- and-order label has followed him from his early crime-busting days as Montreal crown prosecutor.

The 47-year-old former radio and one-time Quebec Liberal justice minister is putting emphasis on problems of employment and cost of living, plus his charge that Prime Minister Trudeau's version of bilingualism is dangerously rigid.

"I am a federalist," Mr. Wagner declared. "I believe federalism has all the advantages for the happiness of the population. We have to interpret the Canadian constitution in the same spirit as Confederation."

Factory Conditions

Union Aims At Assembly Lines

DETROIT (AP) — The United Auto Workers say they'll force auto-makers to "humanize" the assembly lines, hire more workers and give more paid time off, perhaps as much as an extra month a year, in 1973.

Leonard Woodcock, head of the UAW's Ford Motor Co. department, gave the first formal glimpse of the union's plans when he spoke to the UAW's National Ford Council here Tuesday.

UAW officials said one reason they will stress non-monetary issues is that they expect President Nixon to be re-elected and a new, stiffer wage freeze to be imposed.

"We've heard indications the limit might be as low as 4.7 per cent," one official said. "And if we can't get our fair share in the pay envelope, we'll get it this way. Besides, the time is right to do something about factory and assembly line conditions."

UAW contracts with Ford, General Motors and Chrysler expire next September. Bannon said the largest company has not been chosen.

As we go into the 1973 auto negotiations," Bannon told the 200 UAW local officials from Ford plants, "we have to do something about the conditions employees work under."

Fatigue, he said, conditions fill people with dread. Some the thought of entering the plant every day. And they become so frustrated they take it out not only on their fellow men, but on the product."

Both Ford and General Motors officials have indicated they will fight any attempt to change the operation on the assembly lines, he said. "But we will present the issue and we will fight for it."

Bannon also offered a proposal for 10 per cent more paid time off—32 work'ng days a year—and said it would not cause expensive plant shutdowns because it would force the auto-makers to take 10 per cent more workers.

He said overtime must be reduced so more workers can be hired and present workers can enjoy their leisure.

Auto workers went on strike against General Motors at the big Norwood plant near Cincinnati for 174 days, mainly over working conditions.

The strike was the longest against a GM plant and was settled Wednesday when UAW Local 674 ratified a new contract at the GM Assembly Division at Norwood. Apparently there was no assurance the major grievances had been settled.

The contract, approved by a 964-to-28 per cent margin by the plant's non-skilled workers and a 94-to-4 per cent margin among the skilled workers, satisfied the employees' seniority, overtime and shift preference grievances.

But Richard Minter, Local 674 president, said the international UAW organization had said for 174 days, mainly over production standards grievances be dropped.

NIGHT SCHOOL COURSES

SPONSORED BY

The Hastings County Board of Education

AND

LOYALIST COLLEGE

B.C.I. & V.S

Registration — Tuesday, October 3, 1972, 7:00 - 9:00 p.m.

CREDIT COURSE

($10.00 per course)

English — Grade 13
Mathematics (Functions) — Grade 13
Physics — Grade 13
Geography — Grade 13
Senior Typing and Office Practice — Elementary
Shorthand — Elementary
Typing — Elementary

INTEREST COURSES

International Cooking ($28.00) — one night/week - 12 weeks
Advanced Dress Design ($15.00) — one night/week - 10 weeks
Drawing and Painting ($18.00) — one night/week - 10 weeks
Pottery ($18.00) — one night/week - 10 weeks
Advanced Sewing ($18.00) — one night/week - 10 weeks
Auto Mechanics ($18.00) — one night/week - 10 weeks
Conversational French ($18.00) — two nights/week- 10 weeks
English as a Second Language ($ 1.00) — one night/week- 10 weeks
Reading Improvement in the Language Lab 1 night/week

FOR FURTHER INFORMATION, CALL 962-9581

MOIRA SECONDARY SCHOOL

Registration - Monday, October 2, 1972, 7:00 - 9:00 p.m.

CREDIT COURSES

English — Grade 13
History — Grade 13
Biology — Grade 13
Chemistry — Grade 12
Accounting — Grade 13
Mathematics — Grade 13

INTEREST COURSES (10 weeks)

Woodworking
Typing - Elementary
Typing - Advanced
Sewing - Elementary
Sewing - Advanced
Small Appliance Repair
Life Drawing
Welding
Accounting - Introductory
Small Engine Repair
Physical and Health Education for Women

Fee for each course will be - $10.00
FOR FURTHER INFORMATION, CALL 962-8668

TRENTON HIGH SCHOOL

Registration — Tuesday, October 3, 1972, 7:00 - 9:00 p.m.
— Wednesday, October 4, 1972, 7:00 - 9:00 p.m.

CREDIT COURSES

English — Grade 12 (modern plays, Shakespeare)
— Grade 13
Chemistry — Grade 13
Physics — Grade 12
Geography — Grade 12
History — Grade 12
Biology — Grade 13
German — Grade 13
Mathematics — Grade 9, 10, 11, 12 & 13
Bookkeeping — Grades 11 & 12
Office Procedures — and Communications (2nd year Typing)

INTEREST COURSES

Ceramics — Beginners
— Advanced
Art — Landscapes
— Modern
Auto Mechanics — Basic
— Advanced
Typing — Beginners
Shorthand — Pitman
Woodworking
Building Construction and Architectural Drafting
Welding — $15.00 for materials
Electronics — Electricity)
Mechanical Drafting — Machine Blueprint reading
Creative Cooking — Men only
Basic Marketing — Business Management
Conversational French — Beginners
— Advanced
English as a 2nd Language — Beginners
— Intermediate
— Advanced
Canoe Building — $60.00 for materials plus Registration Fee. (16 feet long, 36 inches wide, cedar ribs and planking, fiberglass cloth covering).
— novice - 2 classes
— experienced - 7 classes
Sewing — tailoring - 1 class
— Beginners to Advanced
Instrumental Music

FEE for each course is $10.00 except welding which is $15.00, canoe building $10.00 plus materials $60.00 and English as a 2nd language $1.00.
FOR FURTHER INFORMATION, CALL 392-4830

CENTRE HASTINGS SECONDARY SCHOOL

Registration — Tuesday, October 3, 1972, 7:00 - 9:30 p.m.

CREDIT COURSES

Biology — Grade 13
English — Grade 13
Geography — Grade 12

INTEREST COURSES (October 3, 1972 to December 21, 1972)

TUESDAYS
Automobile Maintenance
Welding
Ceramics - Beginning
Conversational French
Typing - Beginning
Care in the Home
Introduction to Sociology
Know Your Antiques
Family Income Management
Wrought Iron
Horticulture
Development Reading
Metal Craft
Jewellery Making
Recreational Woodwork

THURSDAYS
Small Engines (Snowmobiles, etc.)
Sewing
Ceramics - Advanced
Painting
Typing - Advanced
Accounting
Upholstering
Gem Stone Geology
Local History
Shorthand
Business Law
Sculpturing
Rug Hooking
Astronomy
Flower Arranging

Fee for each course will be — $10.00
FOR FURTHER INFORMATION, CALL - 473-4251

INSTRUCTION IN THE ABOVE COURSES WILL BE OFFERED PROVIDED THERE IS SUFFICIENT INTEREST.

BOOTH'S

SIMPLICITY SPIN DRY

Come in Booth's for the best spin dry washer on the market today — the Simplicity Super Twin. Features porcelain enamel tub, agitator and 12 lb. capacity. At Booth's you can own this washer for only a few dollars a week - probably less than you are spending at the laundromat.

193.95

SIMPLICITY PORTABLE DRYER

If you have a spin dry washer, this is the perfect mate to it. A completely portable clothes dryer that requires no installation. This unit is ideal for the apartment dweller who can't accommodate a large size dryer. Operates for only pennies. Economy and efficiency are the keywords to this unit .....

154.95

SIMPLICITY AUTOMATIC WASHER

New for 1973 is this Simplicity automatic washer. The washer features positive fill, new fluorescent lighting, rinse conditioner, dispenser, three cycles, three wash temperatures, two rinse temperatures, two-speed ½ H.P. motor.

369.95

SIMPLICITY AUTOMATIC DRYER

For the highest quality, insist on Simplicity dryers with unsurpassed features such as four drying cycles, two automatic dry cycles, illuminated drum - and it's available in electric and natural gas.

209.95

No money down, low monthly payments. Free Delivery. No outside financing. Buy on Booth's own budget plan on approved credit or take 90 days to pay with no interest charges. Longer terms can be arranged if desired. Some items not exactly as illustrated.

BOOTH'S

ON THE MARKET SQUARE

NEXT TO THE ARENA
OPEN THURS. & FRI. NIGHTS 'TIL 9

DIAL 968-5785
PARK FREE IN OUR LOT

Trudeau

Won't Change Right to Strike Law

WINNIPEG (CP) — Prime Minister Trudeau said Wednesday that federal legislation giving public servants the right to strike has been so successful he will not change it at this time.

He said a news conference here that few strikes resulted from legislation passed under the Pearson government. Regardless of his personal feelings, said the prime minister, he would not tinker with a law that boasted a 98-per-cent success rate.

Mr. Trudeau got a warm reception in four hours of vote-seeking in Regina earlier Wednesday.

Some 2,500 students watched the prime minister deal easily with questions from the floor and an open-line radio program on CKCK.

About 1,000 students, who have their first vote in a federal election, jammed into a school gym to watch Mr. Trudeau live. Another 1,500 saw the prime minister on closed-circuit television.

Later more than 1,200 persons crowded a downtown theatre for a rally on behalf of two Liberal candidates in the Regina ridings. Both seats now are held by New Democrats.

At the high school, Mr. Trudeau said the words he utttered in a man's ear in Van-

Macdonald Raps 'Tory Rednecks'

MONTREAL (CP) — Energy Minister Donald Macdonald said Wednesday night the Liberals face stiffer opposition in the campaign for the Oct. 30 election than they did in 1968. He criticized some aspects of the Progressive Conservative attack on the government.

"There is opposition this time. This is not 1968 all over again," he said at a Liberal rally.

Mr. Macdonald said "there is the same quality of meanness and pettiness in those who are going Conservative".

He referred to "Tory rednecks" whom he described as

couver last weekend were "between him and me." If Nick Shagala, who demonstrated against the Vietnam war, was the kind of man to "appeal to the mass," then he could invest anything he wanted to.

This was a reference to Mr. Trudeau's telling the Shagala

English-speaking Ontario residents who can't stand French-Canadians.

"They do more harm to national unity than anything Mr. (Rene) Levesque could do."

Mr. Macdonald referred to a speech this week by Claude Wagner, Conservative campaign leader in Quebec, and said Mr. Wagner was being enlisted.

"Mr. Wagner can well go to Toronto and accuse the prime minister of threatening confederation, but his friends in Ontario are themselves against French - Canadian representation in Ottawa."

Stanfield

Body to Be 'Nation's Conscience'

NORTH VANCOUVER, B.C. (CP) — Robert Stanfield outlined a five-point Conservative environment policy Wednesday night under which pollution of the air, water and land probably would receive tougher treatment.

He also continued his fight with Prime Minister Trudeau over the state of unemployment insurance finances, charging the prime minister with apparent "backdoor dictatorship."

The environment policy was unveiled in Capilano constituency of Environment Minister Jack Davis before a cheering crowd that jammed a small theatre which fire officials said had a capacity of about 700 persons.

"This must not be a matter of political squabbling or fee constitutional nitpicking," he said.

"This is an urgent national problem that demands national solutions."

The five points:

—Establishment of a national environmental council which would publicize relevant facts about pollution and advise both the federal government and Parliament on how to combat them.

Mr. Stanfield said this group would be the "conscience of the nation."

—An urgent study on the development of a large-scale anti-pollution industry. This was in answer to statements by Mr. Davis that jobs come before fighting pollution. "I say we can and must do both because both are urgent," Mr. Stanfield said.

—Action with the provinces to review pollution laws and where necessary stiffen penalties for polluting land, water and air. Mr. Stanfield said fines set by the Liberal government are totally inadequate and amount to a licence to pollute.

—Land regulations covering all territorial seas to govern the movement of dangerous cargoes.

—A strengthened environment department where the present "patchwork quilt" would be replaced by a department with authority to deal with all matters of pollution control.

In his continuing unemployment insurance financing fight with Mr. Trudeau, Mr. Stanfield said that at Medicine Hat, Alta., earlier this week Mr. Trudeau had said the scheme is running several millions of dollars in defecit.

The prime minister had said it was known when the scheme was changed last year that "gobs" of federal money would be needed and that, in the words of Mr. Stanfield, the government made a "conscious decision to take this course to stimulate the economy."

"If this is true, such action constitutes the most fantastic scandal since 1926 when the Liberal government of that day blackened the honor of Parliament."

This was a reference to the use of money by the St. Laurent government to end the pipeline debate.

"If it is true, Mr. Trudeau has in fact confessed to running a kind of backdoor dictatorship," Mr. Stanfield said

"If it is true it is a scandal that strikes at the very soul of our system of government."

$100. REWARD

LOST DARK GREY POODLE

18" high wearing the city of Pt. Claire Quebec tag. Lost in the vicinity of Scott's Chicken Villa, Station Street — contact 962-6816 or call collect 514-695-4251.

Let Cherney's Save You Money On Carpeting This Weekend!

* USE OUR SHOP-AT-HOME SERVICE
PHONE: 968-5563

BELIEVE IT! When you shop at Cherney's you always get carpet of genuine quality from some of the finest, most reputable mills in North America. Quality you choose from a wide selection of carpet on display in our store today. Yet the real story at Cherney's is the carpet prices. You buy carpet at real savings and in addition you get Cherney's assurance of customer satisfaction. Come out today or pick up your phone and have our carpet representative come to you!

Nylon Broadloom
Install yourself Broadloom with rubber back attached! Attractive two-tone pattern ideal for rec rooms, bedroom etc. Five exciting colors - Gold, Blue, Red, Blue-Green and Moss Green. Compare Value $7.95 sq. yd.
5.66 SQ YD

Textured Acrilan
12' Width Random Shear. Heavy quality. 3 ply yarn in an intriguing abstract Chintz blend. 10 Tri-color choices. Compare Value $11.95 sq. yd.
9.88 SQ. YD

Hard Twist
For practical wall-to-wall installations or rug sizes. Your choice of Acrilan or Proppylon in 10 decorative colors of 12' widths. Compare Value $10.95 sq. yd.
8.88 SQ YD

'Nylon' Shag
Heavy quality shag in 14 selective colors. Ideal for any decor, any room. Three-color Tweed effect. Compare Value $10.95 sq. yd.
8.88 SQ YD

Belleville Plaza
968-5563

Cherney's
FURNITURE WORLD

Shop Thurs./Fri. 'Til 9

OPEN SUNDAYS 11 A.M. TO 8 P.M.
OPEN DAILY 9 A.M. TO 10 P.M.

242 NORTH FRONT STREET

Amodeo's SUPER SAVE MARKETS

"PLENTY OF FREE PARKING SPACE"

OVEN PRIDE BREAD 23¢ loaf 10 for 2.25

VALLEY FARM FRENCH FRIES 2½-lb. bag 59¢

Valuable Coupon
Save 15¢
on 2 qt. Jug or Bag or Carton of HOMO or 2% MILK
Expires Sept. 30th

COMPARE QUALITY — COMPARE PRICES — COMPARISON PROVES
AMODEO'S SELL ONLY CANADA A-1 RED BRAND BEEF
AT QUINTE'S LOWEST PRICES
A-1 RED BRAND MEANS LOWER WASTE FACTOR

LOIN 'O PORK SALE
LOIN PORTION ..... lb. 89¢
Tenderloin PORTION ... lb. 89¢
CENTRE CUT LOIN Pork Chops .. lb. 99¢

FRESH HAMS
5-LB. AVG. lb. 75¢
CENTRE CUTS lb. 55¢

COUNTRY STYLE Spare Ribs 89¢ lb.

SWIFT'S EVERSWEET Bacon 89¢ lb.

ROUND STEAK OR ROUND STEAK Roasts lb. 1.19

BONELESS BEEF STEW
FRESH GROUND CHUCK
BLADE AND SHORT RIB ROASTS
LEAN CHUCK STEAKS
89¢ lb.

FRESH PORK SHOULDERS 59¢ lb.

LEAN BUTT Pork Chops 79¢ lb.

SCHNEIDER'S ENGLISH STYLE Pork Sausage 79¢ lb.

BONELESS Rump Roasts lb. 1.29

SWIFT'S PREMIUM STORE SLICED Cooked Hams lb. 1.39

FRESH PRODUCE ARRIVING DAILY
LARGE U.S. CELERY 25¢ ea.
CANADA No. 1 COOKING ONIONS 3-lb. 39¢ 10-lb. 79¢
LARGE LOCAL Cauliflower 39¢ ea.
Still a Few Pails of Cherries

GROCERY PRICES ARE LOWER!
Reg. Size — Reg. 53c
KOTEX 47¢
Monarch 100% Pure VEG. OIL 32-oz. 79¢

HEINZ SPAGHETTI ..... 15-oz. 2 for 47¢
KRAFT DINNER ..... 7-oz. 17¢
PARAMOUNT SOCKEYE SALMON ..... ½-oz. 73¢
WAGGAFFE STRAWBERRY JAM ..... 24-oz. 63¢
WAGGAFFE RASPBERRY JAM ..... 24-oz. 63¢
NESTLE p... QUIK ..... 3-lb. 97¢
SWEETHEART LIQUID DETERGENT ..... 32-oz. 44¢
DUNCAN HINES CAKE MIXES ..... 49¢
KLEENEX TISSUE—100's assorted ..... 2 for 75¢
MAPLE LEAF LARD ..... lb. 29¢
ALLEN'S DRINKS, assorted ..... 48-oz. 37¢
SILVER RIBBON TOMATOES ..... 28-oz. 31¢
WHITE SWAN - PACK OF 2 PAPER TOWELS ..... 64¢

TULIP PARCHMENT MARGARINE 4-lbs. 1.00
BROWN SWEET MIXED PICKLES ..... 32-oz. 63¢
HEINZ KETCHUP ..... 20-oz. 52¢
KRAFT MIRACLE WHIP ..... 32-oz. 72¢
KAM LUNCHEON MEAT ..... 53¢
CANADA PURE WHITE VINEGAR ..... 2qt. 79¢

WHITE SWAN FACIAL TOWELS
2 ROLL PKG. 64¢

KRAFT CHEESE WHIZ ..... 16-oz. 88¢
KRAFT CHEESE SLICES ..... 8-oz. pkg. 47¢
QUAKER QUICK or INSTANT OATS ..... 5-lb. box 59¢
SWIFTS BEEF or IRISH STEW ..... 24-oz. 59¢

Canada Dry GINGER ALE 4 FOR 89¢ 26-oz. btl.
PRICES ARE LOWER AT
Amodeo's SUPER SAVE MARKETS

TORONTO STOCKS

TORONTO (CP) — Prices on the Toronto stock market posted moderate gains for the third consecutive session in light mid-morning trading today.

The Industrial index, considered a major indicator of market trend, rose .71 to 218.02, base metals .01 to 91.83 and western oils .81 to 255.52. Golds, however, were off .19 to 192.70.

Volume by 11 a.m. was 572,000 shares compared with 465,000 by the same time Wednesday.

Sectors of the market contributing to the increases were bank, beverage, communication and oil refining stocks while utility, merchandising, trust and loan and food processing issues were off fractionally.

Advances outnumbered declines 119 to 95 while 170 issues remained unchanged.

Falconbridge Nickel rose 1¼ to $32. International Utilities ¼ to $43⅝, Labatts ⅝ to $23⅛, Royal Bank ¼ to $25 and Gulf Oil ¼ to $36⅝.

Rank Organization slipped 1 to $28, United Corp. B ¼ to $15⅝, Shell Canada ⅛ to $51⅝, Ashland ⅛ to $11⅛ and Paulin ⅛ to $5¼.

Bankeno advanced 20 cents to $5.20, Pan Central 9 cents to $3.00 and anadian Jamieson 5 cents to $1.81. Western Mines declined 5 cents to $3.10 and Noble Mines 3 cents to 71 cents.

Most Active Stocks

TORONTO

An 11.30 a.m. report from the Toronto offices of Wolverp, Stodgell and Co. Ltd., 181 Pinnacle Street:

Most active stocks, number of sales, net gain price and change.

INDUSTRIALS

Great Lakes Power 68,600, 18, up ⅛

Can. Indus. Gas 14,171, 10¼, up ⅛

Int. Nickel 10,407, 33⅜, no change

Can. Pacific 8,225, 15½, no change

Intrn. Pipe Line 6,155, 28⅝, up ⅛

MINES

Radiore 15,000, 41½, up .09½

Giant Mascot 13,600, 5.50, up .10

Bankeno 4,225, 8.30, up .20

Can. Jamieson 2,850, 1.81, up .05

Quebec Sturgeon 2,825, .64, down .01

OILS

Utd. Canso 23,051, 6.90, up .20

Sunningdale 22,340, 8.20, up .10

Pam Ocean 20,350, 16¼, no change

Can. Homestead 7,000, 8.70, down .10

Northland 7,000, .69, up .03

Dividends

By THE CANADIAN PRESS

Bell Canada, $1.34 pfd. Series A, 84 cents, Nov. 15, record Oct. 13.

FPE-Pioneer Electric Ltd., Class A, 14 cents, Nov. 1, record Oct. 2; 1st pfd. Series A, 68¾ cents, Oct. 31, record Oct. 2.

Standard Paving and Materials Ltd., 18 cents, Oct. 31, 1972, record Oct. 17.

BALLET ON TV

The National Ballet Company's four production of Sleeping Beauty with Rudolph Nureyev will be taped for showing on both Canadian and United States television.

Mother Arraigned

Mrs. Jennifer Fire Sims, left, is led from court to a squad car for her trip to the Collier Co. jail in Naples after her arraignment here. Mrs. Sims is the 19 year - old mother who is charged in the alleged swap of her 3 - month old son, Eugene, for a used car. Mr. Simms is still been caught in connection with the case. (AP Photo)

Toronto Stock Exchange

11 a.m. stock prices provided by

Walwyn Stodgell & Co. Ltd., 181 Pinnacle Street

INDUSTRIALS

Alcan Alu. 33⅝
Algoma Steel 23¾
Allen Ind. A 5.50
Asbestos Corp. 21⅛
Atlantic Sugar 20
Bell Canada 43¼
B.C. Sugar 27½
B.C. Tel. A 37¼
B.C. Tel. B 37¼
B.C. Forest 18
Brascan Ltd. 20½
Brascan Ltd. A 20½
Can. Breweries 12½
Can. Cement Pfd. 19¾
CHUM Ltd. 10
Cockshutt 9½
Consumers Gas 20
Coni. Tex. A 23
Coni. Tex. B 23
Chrysler Corp. 39¼
Dom. Bridge 29
Dofasco Inc. 29
Dom. Stores 14¼
Dist. Seagram 30
Dofasco B 29¾
Donohue Bros. 10
Dupont Pfd. 90
Falconbridge 32½
Ford Motor 39¾
Ford Motor A 39¾
GMC 72
Gt. Lakes Paper 15½
Gulf. Trust 14½
Gen. Motors 76
Gen. Steel Ind. A 9
Home Pipeline 26¾
Hawker Oil A 28½
Hudson Bay Oil 44¼
Hudson Bay Co. 17¾
Imasco Ltd. 43½
IAC Ltd. 15¼
Int. Nickel 33⅜
Imp. Oil 36⅝
Int. Utilities 43
Int. Utilities pfd. 34
Int. Utilities wts. 6¾
Interprovincial Pipe 18¾
Labatt Ltd. Class A 23
Labatt Ltd. Class B 23
Loblaw Co. A 20¾
Massey Ferg. 16½
Molson Ind. A 20
Molson Ind. B 20
Moore Corp. 28
Nat. Steel Car 18¾
Nat. Trust 43
Nova Beauty 14½
Provincial Paper 10
Power Corp. 30
Price Co. 15¾
Provigo 10
Provigo pfd. 10
Quebec Natural Gas 3
Quebec Natural Gas wts. 1
Quebec Natural Gas pfd. 3
Quebec Natural Gas pfd. 3
Quebec Natural Gas pfd. 3

CIRCLE TV

AND

SONY
THE WORLD'S BEST!

The Television of the Future is Here Today

It Was Back In April 1968 That Sony Startled the TV Industry By Announcing a Completely New Color TV System ... a One-gun, Three Beam System With An Aperture Grille, Called "TRINITRON". Until Then, the Color TV Industry Had Been Dominated By a 3-Gun, "Shadow Mask" Type Color Tube. Conventional Color TV Sets All Still Use This Type of Color Tube. Therefore, the "TRINITRON" Was A Epoch-making Deveelopment In the Industry. Since Their Introduction, Our TRINITRON Color TV Sets Have Been Marketed All Over the World and Have Been Enjoying World-wide Fame For Their Stable, Beautiful Pictures and Easy Color Adjustment.

TRINITRON ... The Industry's Newest Idea In Color TV Design and Engineering ... It's the Only TV That's Different From All the Others. Prices Start From $399.

BEFORE YOU DECIDE TO PURCHASE ANY COLOR TV, MAY WE SUGGEST ... YOU SEE FOR YOURSELF THE BIG DIFFERENCE WITH SONY'S TRINITRON.

FOR THOSE TECHNICAL MINDED A SONY REPRESENTATIVE WILL BE IN OUR STORE SEPTEMBER 28, 29 & 30 TO FULLY EXPLAIN THE MANY ADVANTAGES OF TRINITRON.

CIRCLE TV
and APPLIANCES

QUINTE MALL BELLEVILLE PHONE 968-5525

Strip Palace Edict Given

LONDON, Ont. (CP) — Four Starr's Strip Palace, convicted last February of permitting an indecent performance to be presented, had their convictions quashed Wednesday.

At the same time, the conviction and fine of $600 against the company through which the four operated the premises was upheld by County Judge T. J. Jacob.

Convictions and fines of $100 each against three strippers at Tracy Starr's, Yani Johns of Toronto, Bea McDaniels and Marie Matthews, both of Montreal, will be appealed before an Ontario Supreme Court Judge today in Toronto.

The strippers were convicted last February, the same time the then-owners of Tracy Starr's Pagioni and Neda Nicoloff of Toronto and Murray Kirsh and Martin Blendelman of London, were fined $150 on each of three charges of permitting an indecent performance on three consecutive days in August, 1971.

At the outset of Wednesday's hearing, the crown attorney said he agreed with the appeal against the former owners but did not elaborate. Th motion of appeal said it was based solely "on the grounds of fact and law."

Witness Saw Men Kicking Companion

LONDON, Ont. (CP) — A 46-year-old Quebec man testified Wednesday he saw five men kicking his travelling companion after leaving a wooded area in north London where they had lunch last July 26.

"I turned around," said Jean Jacques Renier. "Andre Tremblay was on the ground. And the five were on top. All five were kicking."

Renier's testimony came on the third day of the trial of five men charged with the non-capital murder of the 35-year-old Tremblay of Baie St. Paul, Que.

The five, who have pleaded not guilty, are Bernard Pierre Joseph Laperle, 32, Normand Joseph Lanoie, 26, Pierre Loubier, 27, Jean Paul Lacourciere, 47, and Jean Louis Huot, 32, all of no fixed address.

Renier said that when he looked back "I saw the men in the woods. . . ." He said he kept walking because he was "afraid" and the five men rejoined him and returned to a downtown bar.

Renier, testifying through an interpreter, said he and Tremblay travelled to London by bus from Montreal, arriving July 25. He was going to Ipperwash, near Sarnia, to work Renier said.

He said he and Tremblay met Loubier and Lanoie at the Salvation Army. The four went in a park in the city's north end where they met the other three accused men.

The seven of them walked to another park where they drank wine and beer and ate lunch, Renier testified.

About 3 p.m. they were leaving the park, walking along a dirt road, when he heard the words "nut good," Renier testified.

He turned and saw the five men kicking Tremblay, he said. He kept walking, turned again and saw the men in chest-high weeds. He could not see what the men were doing in the weeds, he said.

He continued walking and was joined by the five men.

The trial continues.

College Named

TORONTO (CP) — One of Ontario's two new community colleges has named itself Canadore—a combination of Canada and Northern Corridor.

Canadore, which was the North Bay campus of Cambrian College in Sudbury for several years, was made lodger status by the provincial government earlier this summer. It has 630 day and 1,200 evening students.

The Sault Ste. Marie campus of Cambrian also was separated but has yet to choose a name.

Jet Service

SUDBURY (CP) — Air Canada will replace all Viscount turbo-prop aircraft on direct flights between Sudbury and Toronto with DC-9 jet service starting Oct. 29.

A company spokesman said this will mean increased passenger capacity and shorter travelling time. There will be no reduction on the number of flights.

Peter Pemberton, Air Canada manager for Northern Ontario, said the airline now has 1,954 seats weekly to Toronto but use of the jets will bring this total to 2,585 seats weekly—an increase of 23 per cent.

NIGHT SCHOOL

PRINCE EDWARD COLLEGIATE INSTITUTE

Registration for all courses will take place on October 3rd from 7 p.m. to 9 p.m.

The following courses will be offered at Prince Edward Collegiate Institute by Prince Edward County Board of Education.

Typewriting	Sewing
Shorthand (for Business and Personal use)	Physical Education (men)
Furniture Refinishing	Physical Education (women)
Carpentry and Woodworking	Badminton
Welding	Judo
Machine Shop	Bridge
Radio Electronics	Copper Enamelling
Small Engine Repair	Grade 13 Sociology (Credit Course)
Drawing and Painting	

FEES

The registration fees for the above courses will be $7.00 per course. Supplies will be an extra charge where applicable. Fees are payable on the first night of classes.

TIME

Fall Term — October 10th - December 14th
Winter Term — January 2nd - March 8th

HOURS OF CLASSES

7:15 p.m. to 9:15 p.m. on Tuesdays and Thursday evenings commencing October 19, 1972.

ALSO

Loyalist College will be offering the following courses to be held at the above times:

Cars in the Home	Basic Photography
Elementary Ceramics	Weaving

The registration fees for these courses will be $18.00 per course. Supplies are extra where applicable. These fees are payable on Registration Night.

NOTE

The offering of all of the above classes is subject to sufficient numbers of people willing to enroll and the availability of instructors. Any other courses for which there is a large enough demand will be started on request.

INFORMATION

Requests for information regarding Night School Courses should be directed to the Night School Secretary at Prince Edward Collegiate Institute, P.O. Box 1700, PICTON (Phone 476-2186).

walkers TARGET SALE

CONTINUES 'TIL SAT. SEPT. 30th

Sale Starts 6 P.M. Thursday

BE EARLY — — LIMITED QUANTITIES

Men's Long Sleeve
SPORT SHIRTS
ASSORTED PATTERNS
SIZES S-M-L
REG. VALUES TO 3.00
2.00

Indoor - Outdoor
CARPET
AVAILABLE IN GREEN AND ORANGE - GOLD
2.19 sq. yd.
LIMIT 50 SQ. YDS. PER CUSTOMER

GIRL'S SWEATER
DRESSES
ASSORTED COLORS WITH A VARIATION OF PHRASES PRINTED ON THE FRONT.
SIZES 7-14
REG.VALUE 7.00
1.00

Men's Broadcloth
PYJAMAS
ASSORTED PATTERNS WITH SOLID TRIM. LONG SLEEVE AND LEGS. SIZES B TO D.
REG. VALUE 4.99
2.00
LIMIT 2 PER CUSTOMER

CRIMPOLENE
ASSORTED, LATEST SHADES, 60" WIDE
REG. 2.99
2.49

GIRL'S SKIRTS
ASSORTED PATTERNS AND FABRICS
SIZES 7-14
REG.VALUES TO 7.00
1.00

Long & Short Gowns
Cotton Prints
SIZES S-M-L
REG. 2.99 REG. 3.99
1.00 2.00
LIMIT 2 PER CUSTOMER

GIRLS' SLIMS
AVAILABLE IN MANY ASSORTED STYLES. BROKEN SIZES 7-14
REG. VALUES TO 3.00
2.00

Ladies' Long Sleeve
PANT TOPS
MANY ASSORTED STYLES AND COLORS
REG. VALUES TO 9.00
5.00

Ladies'
Dress Clearance
AVAILABLE IN ASSORTED BROKEN SIZES AND RANGES.
REG. VALUES TO 13.00
2.00

SHRINK TOPS AND PULLOVERS
MANY STYLES TO CHOOSE FROM. SIZES 7-14.
REG. VALUES TO 3.00
2.00

24 Piece
FLATWARE SET
COMPLETE SERVICE FOR 8 SOLID STAINLESS STEEL
REG. VALUE 7.99
5.00

REMNANTS
ENTIRE STOCK
½ PRICE
UP TO 2 YARDS LENGTH

Baby Blankets
SIZE 36 x 50. WITH SATIN BINDING
REG. VALUE 4.00
2.00
LIMIT 2 PER CUSTOMER

HOUSEWARES SPECIAL
A WIDE ASORTMENT OF HOUSEHOLD ITEMS
REG. 33c. SPECIAL
2 for 1.00

SHOP NOW AND SAVE
NOW YOU CAN USE YOUR CHARGEX AT WALKERS

270 Front ST.
Dial 968-5751

CHARGEX

STORE HOURS
Mon., Tues., Wed. and Sat. - 9 a.m. to 5:30 p.m.
Thursday and Friday - 9 a.m. to 9 p.m.

Aaron Clouts
Homer No. 672
Page 19

Intelligencer Sports

BELLEVILLE, ONTARIO, THURSDAY, SEPTEMBER 28, 1972

Oak Lake Churns
To Hydro Races
Page 21

WHA Applies Finish

TORONTO (CP) — The World Hockey Association is experimenting with a shooting-gallery finish to decide who, if anyone, is what would otherwise be a tie game.

Colored pucks are also among the changes the WHA hopes to introduce to hockey when the league's 11 teams open their first season Oct. 16.

The league's rule book, now being printed, contains basically the same rules as apply to the National Hockey League, said Lee Meade.

But perhaps the most important difference is that the WHA will have a sudden-death, 10-minute overtime period if games are tied at the end of regulation time.

That period is the rule book but the league is also experimenting with the shooting-gallery finish in some of its exhibition games, although the league spokesman sounded skeptical as the chances of it being adopted this season.

The purpose of the shoot-out would be to produce a winner if there was no scoring in the 10-minute sudden-death overtime.

The shoot-out would be conducted this way:

Each coach would select several of his best shooters. Starting with a player from the visiting team, the teams would take turns handing a shooter to face the opposing goalie as on a penalty-shot situation.

Other rule deficiencies with the NHL involve the Reid man into a fight and forward passes.

The NHL's third-man-in rule calls for a game misconduct. The WHA rule calls for a 10 minute misconduct and a $100 fine but if the same player is in third man into a fight again in the same game, he is thrown out of the game.

WHA rules also will allow forward passes from the defending zone up to the opposing blue line providing the pass receiver does not cross the center red line before the puck. Such a pass would be called offside in the NHL.

Another WHA rule will eliminate icing the puck by a team killing off a penalty. That rule used to apply in international hockey but it has since been changed to conform with the NHL which allows a penalty-killing team to clear the puck from their defending zone down to the opposition's goal line.

Vickers Snaps Tie

Rookie Steve Vickers broke a 3-3 tie early in the third period Wednesday night to launch New York Rangers to a 6-4 win over New York Islanders.

It marked the first meeting between the two teams, the Islanders making their debut in the National Hockey League.

In other NHL exhibition action, Montreal Canadiens dumped Boston Bruins 6-3 at Halifax, N.S., Detroit Red Wings defeated Detroit Red Wings 5-3 at Windsor, Ont., Buffalo Sabres scored a home ice 7-3 victory from Chicago Black Hawks, Atlanta Flames whipped Pittsburgh Penguins 7-2 at Sudbury, Ont., and New Haven Nighthawks, a new American Hockey League franchise, held Minnesota North Stars 3-3 at New Haven.

Billy Harris, Islanders' No. 1 election in the NHL's universal junior draft last June, scored twice for the Islanders while Germain Gagnon and veteran Eddie Westfall collecting one apiece.

Steve Shutt's goal 36 seconds into the game and Montreal surging into a 4-0 first-period lead. Guy Lafleur added two

Team Canada player Brad Park raises stick in jubilation (left) after Phil Esposito scored on Russia in the first period. Russia's Vladimir Lutchenko kneels beside Esposito as teammate Eugeney Mishakov (12) looks on. Canada won 4-3, Tuesday in tie eight-game series 3-3-1 and set stage for today's final game.

(CP Wirephoto)

Espo on for 24 Goals...13 by Russia

MOSCOW (CP) — Paul Henderson of Toronto Maple Leafs has the most goals—six—going into tonight's final game of an eight-game Canada-Russia hockey series, but centre Phil Esposito of Boston Bruins and Alexander Yakushev are tied in the points race.

Each has played in all seven games.

Henderson has eight points on six goals and two assists; Esposito has the most points with eight on five goals and four assists.

Statistics kept by Ron Ashbrewer of the National Hockey League office show Esposito is by far the most prolific shooter in the series.

He has had 42 shots on goal and 75 shots at goal. Espo has been on the ice for 11 goals by his own team and for 13 by the Russians—the worst goals-against record in the tournament.

Leading in the frustration department is Russia's Alexander Maltsev. He has had 36 shots on the net and 52 shots at the net and has yet to score. He has four assists.

Shots on goal are those that either enter the net or are stopped by the goaltender. Shots at goal are those directed netward that are blocked by any player, such as defencemen or goaltender, or which go into the net.

Only two Canadians are into double figures in the goals-against column—Esposito and Brad Park of New York Rangers. Although Park has been on the ice for 12 goals scored by his own team—second only to Russian defenceman Vladimir Lutchenko—he has been out there for 11 goals scored by the Russians.

Going into the eighth game with the series tied 3-3-1, Russia has outscored the Canadian professionals 37-35. But Team Canada has had more shots on goal—231 to 200. The Soviet Union leads in shots at the goal—63 to 61.

In power-play goals, it's Russia 4 to 1 and in shorthanded goals the Russians lead 3-1. Canada has the lead in penalty shots, 100 to 63.

Of the three goaltenders used, Tony Esposito of Chicago Black Hawks has a slight edge in the averages. He has allowed 13 goals in four games for an average of 3.25. Vladislav Tretiak has allowed 25 goals in seven games for a 3.57 average.

Goalie Ken Dryden, slated to start the final game, has let in 14 goals in three games for a 4.67 average.

Bobby Clarke is the penalty leader with 18 minutes.

Canada, Russia Each Choose One Official

MOSCOW (CP) — Russian and Team Canada reached a compromise on officials for tonight's eighth and final game of their exhibition hockey series.

The conclusion ended a threat by the Canadians to not go through with the scheduled game if Iosef German referees selected by Soviet officials worked tonight's game.

A meeting, that concluded about 1 p.m. today Moscow time decided that both teams would have their choice of referees.

Team Canada selected as its first choice Uve Dahlberg of Sweden ahead of Czechoslovakia's Rudi Batja. The Soviets first choice was Josef Kompalla followed by Frans Baader.

Kompalla and Baader were scheduled to work the final game but after Sunday's game the Canadians advised Soviet hockey delegates they would not play unless Japanese TV sets and Dutch beer weren't banned at Moscow's Luzhniki attending the Canada-Russia hockey series but at the millions of capitalists watching the telecasts abroad.

A Swedish advertising agency bought the space from the Soviet government for a bargain $2,500 a sign. Sponsors of the telecasts pay up to $25,000 apiece to get their message on the air.

Canadian Amateur Hockey Association, sketched the background.

"Two days ago we reached agreement with the Russians that Uve Dahberg and Rudy Batja would work the seventh and eighth games.

"Now the Russians say they agreed only for the seventh game. They now insist on the two West Germans and there's no way we'll accept them. It looks serious. There could be no eighth game."

Under the original system, Canada and Russia alternated in the choice of referees. Under this rotation, Russia had the choice for the eighth game.

After Sunday's game, worked by the two West Germans, Josef Kompalla and Franz Baader, the Canadians called the referees "incompetent" and said they'd not be assigned to any more games.

Later the Canadians announced that the Russians had agreed.

When news the Russians were reneging reaching the scoring leader Phil Esposito, he said:

"We might just as well quit right now. If this happens I hope they don't even put me on the ice. We might as well give up and let the Russians have it. If these guys walk..."

Paul Henderson, leading the tournament in goals scored with six, said: "I don't often get upset but the last game they worked I nearly popped one of them."

Swedes Cash In

MOSCOW (CP) — Nyet, comrade—hockey fans, all those goodies advertised on the boards of the Moscow Sports Palace risk are not necessarily available at your friendly neighborhood Goum store.

Instead, the slogans in praise of American underwear, Canadian hockey sticks, Japanese TV sets and Dutch beer weren't missed at Muscovites attending the Canada-Russia hockey series but at the millions of capitalists watching the telecasts abroad.

A Swedish advertising agency bought the space from the Soviet government for a bargain $2,500 a sign. Sponsors of the telecasts pay up to $25,000 apiece to get their message on the air.

New 26" color console from Panasonic give you the movie-screen look!

Here's the biggest color TV Panasonic has ever made...with a picture so big, so bright, so crisp, so steady, so true-to-life, you'll think it was a movie screen! The secret is in the sensational Pana-Matrix tube. Every color spot is surrounded by black for maximum contrast, maximum color purity. Panalock AFT and Self-Set Color give instant color tuning. In two models: Mediterranean style Scanza CT-262C (shown) in dark oak veneers, and the contemporary Rivat CT-260C in walnut veneers.

When Ben Hur and Cleopatra come into your home, we don't want them to act off color.

We want everyone you watch to show their true colors. That's why all these new Panasonic color TVs have two tuning systems. One is called Panalock AFT. A single touch tunes the set to the best possible picture. No more fiddling adjustments when you switch channels. The other button is a Panasonic exclusive called Self-Set Color. A touch on the SSC button automatically adjusts color and tint to built-in factory standards. No more struggles with color and tint controls—though they're there if you want to use them.

Every Panasonic color TV has something special going for it. Read about some of them here...then visit your Panasonic dealer. He can show you Panasonic color in diagonal screen sizes from 13" to 26".

The Franklin—It turns to home pro in the picture. Unique configuration from Panasonic. The 20" diagonal screen rest swivels out on casters base, so the screen can face you wherever you're sitting. Easy-to-use slide controls, plus Panalock AFT and Self-Set Color. The Franklin CT-204C.

The Ambassador—a most luxury side panel performances. Small as it is, this 17" diagonal Pana-Color TV has everything that makes the Panasonic color picture so great. Slide lever controls, Panalock AFT and Self-Set Color. It's styled to suit any decor. A great second set! The Ambassador CT-604C.

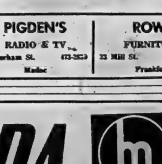

The East Hampton—luxury in a mid-size set. Not many 19" diagonal color TVs have so many quality features. Walnut cabinet, slide-lever controls, illuminated channel indicator, and color Panalock AFT and Self-Set Color. The East Hampton CT-982C.

Panasonic
Just slightly ahead of our time.

CHERNEY'S FURNITURE WORLD
Belleville Plaza
Belleville
Dial 968-6563

EDEN'S FURNITURE LTD.
61 Front St.
Trenton
392-4422

IMP APPLIANCE
A block north of Quinte Drive-in
R.R. 1, Trenton
Dial 392-8471

McPHERSON TIRE SALES LTD.
18 King St.
Trenton
392-6521

PIGDEN'S RADIO & TV
18 Durham St.
Madoc
473-2823

ROWE FURNITURE
32 Mill St.
Frankford
398-6563

go modern... go 73! go MAZDA the beautiful buy from Japan

MAZDA

COME IN TONIGHT, SEE THE 1973 MAZDA SPORTS COUPES, STATION WAGONS, SEDANS, TRUCKS AND THE NEW RX2 ROTARY!

Ainsworth Kar Mart

336 NORTH FRONT ST. – 968-3441
(JUST SOUTH OF THE QUINTE MALL)

Sports Calendar

SUNDAY 9 HOCKEY
FRIDAY — Trenton vs Belleville, Belleville Arena, 8 p.m.

SLO-PITCH SOFTBALL
SUNDAY — SATURDAY — Mixed Jamboree, Quinte vs Bowl, Games at 12 o'Clock, Dusk at Albert Ward Park.

RECREATIONAL SOFTBALL
TONIGHT — Brewers and Bobcats vs Bullets, 7 p.m.

JUNIOR B HOCKEY
FRIDAY — Belleville Bobcats at Kanata Arena, 8 p.m.

TRAP AND GUN CLUB
Sunday Shoot
Sunday, Trap, 10 a.m., Skeet, 1 p.m., Rifle, 2 p.m., Pistol, 3 p.m. Wednesday, Trap, 7 p.m., Skeet, 8 p.m. Thursday, Cowboy Competition, 7:30 p.m. at Club Range, Bonneyville.

JUNIOR B HOCKEY
TONIGHT — Game postponed by Bantz Bobcats at Kanata, 10:15 p.m.
TOMORROW — Open meeting for Central Trail at Glen Ellis, 7 p.m.

ATHLETIC DEPOT CLINIC
SATURDAY, Sept. 25th — 10 a.m. to 12 noon — Basketball Clinic for Senior Secondary School Boys.

LIM a.m. - 4.30 p.m.
HIGH SCHOOL FOOTBALL
TONIGHT — BCI at Moira Secondary.
FRIDAY — Centennial, Sir J. Tupper Centennial, Sir J. Tupper.

DAY OF QUINTE SOCCER
SATURDAY — Trenton Memorial, Park, 2 p.m.; Bata vs United at Bancroft, 2 pm.; CFB Trenton vs Bata at Trenton at CFB Trenton, 2 pm.
SUNDAY — Trenton Memorial, Park, 2 p.m.
FRIDAY at Trenton Memorial Park at Club Cedars, 6 p.m., Tickets $4.

SATURDAY DEPOT FOOTBALL
SUNDAY — CFBC Trenton vs Trenton Peterson at Trenton Park Post, 2 p.m.

SLO-PITCH SOFTBALL
SUNDAY — Brewers and Robert vs Bernie at Alumite, 2 p.m.

BREWERS - BOBCATS
Brewers — Peterson — Bowerman — Bowerman — Peterson — Peterson — Peterson

Aaron Swats Homer No. 672

By BRUCE LOWITT
Associated Press Sports Writer

Hank Aaron just goes on and on while Johnny Bench goes in streaks.

"I'd like to hit as few more home runs this year," Aaron said Wednesday night after slugging his 32nd of the season and 672nd of his career in Atlanta Braves' 8-5 victory over Cincinnati Reds.

"But I'll be satisfied if I bet 35 this year," Hall of Famer added. "It'll leave me all to tie."

And his manager, Eddie Mathews, has no doubt Aaron will surpass Babe Ruth's all-time homer record of 714.

Bench, meanwhile, has bunched his homers in spurts.

"I'm a streak hitter," he said. "I have seven homers in the last seven games I've played and I hit seven in five games earlier this year."

Two years ago he won most valuable player honors in the National League with his 45 homers and 148 runs batted in.

Bench hit his 40th homer to drive in his 122nd run—both tops in the NL—in the Reds' losing cause against the Braves.

Elsewhere Wednesday, Pittsburgh Pirates defeated Philadelphia Phillies 3-1, St. Louis Cardinals silenced New York Mets 4-0, Chicago Cubs shaded Montreal Expos 8-6, Houston Astros beat San Francisco Giants 3-0 and Los Angeles Dodgers stopped San Diego Padres 9-4.

But Sutton was even better than any of them. He had a three-hitter for his third consecutive shutout and ninth of the season, tops in the leagues.

He hasn't allowed a run in 32 innings. And Jon Ferguson's two-run double was all Sutton and the Dodgers needed to put down the Padres.

"I said put to work on outsiders, not editors!"

Major League Scoreboard

American League East	W	L	Pct.	GBL
Boston	91	67	.547	—
Detroit	91	68	.544	½
New York	79	71	.527	3½
Baltimore	78	71	.523	3¾
Cleveland	69	83	.454	14
Milwaukee	62	88	.413	20
West				
Oakland	79	69	.507	—
Chicago	83	65	.561	5½
Minnesota	75	72	.510	13
Kansas City	74	74	.500	14½
California	72	78	.480	17½
Texas	52	97	.349	37

Results Wednesday

Boston 7 Milwaukee 5
Cleveland 3 Baltimore 0
California 3 Texas 1
Detroit 8 New York 5
Kansas City 4 Chicago 2
Oakland 1-2 Minnesota 0-3
Probable Pitchers Today
Kansas City (Drago 12-16) at Boston (Curtis 10-7)
New York (Stottlemyre 14-17) at Detroit (Lolich 21-18)
Minnesota (Woodson 14-14) at Oakland (Odom 14-8)
Games Friday
Minnesota at California N
Oakland at Kansas City N
Chicago at Texas N
Milwaukee at Detroit N
Boston at Baltimore N

League Leaders

National League

	AB	R	H	Pct.
Cedeno, Hou	543	102	172	.322
Garr, Atl	531	83	169	.318
Santo, Chi	451	65	18	.306
Simmons, St.	571	68	171	.256

Home runs: Bench, Cincinnati, 40; Colbert, San Diego, 38.
Runs batted in: Bench, 122; B. Williams, 121.
Pitching (15 decisions): Nolan, Cincinnati, 14-5, .737; Blass, Pittsburgh, 19-7, .731.

American League

	AB	R	H	Pct.
Carew, Min	526	60	167	.317
D.Allen, Chi	505	99	156	.309
Rudi, Oak	582	93	179	.308
C.May, Chi	522	82	160	.307

Home runs: D. Allen, 37; Murcer, 36.
Runs batted in: D. Allen, 113; Mayberry, 96.
Pitching (15 decisions): Hunter, Oakland, 21-7, .750; Tiant, Boston, 704-, .727.

Orioles Near Extinct Stage

By THE ASSOCIATED PRESS

Are the Orioles an extinct bird? Could be, at least so far as the American League East pennant race is concerned.

After a critical 3-0 loss to the Cleveland Indians Wednesday night, the defending American League champion Baltimore Orioles might be a dying breed in 1972.

Baltimore has fallen 3½ games in back of the leading Boston Red Sox and it appears that only a miracle finish could give them a fourth straight East Division pennant.

Any combination of three victories by Boston or losses by Baltimore will eliminate the Orioles from contention. The same goes for New York Yankees, who also fell 3½ behind by losing to second-place Detroit Tigers 8-5.

The Red Sox continued to rule the East by a half-game after defeating Milwaukee Brewers 7-5.

In the West, Oakland Athletics moved closer to the title by winning a doubleheader from Minnesota Twins, 1-0 in 11 innings and 3-1 in 10, while Chicago White Sox were losing a 4-3 decision to Kansas City Royals.

Elsewhere, California Angels beat Texas Rangers 3-1.

Gaylord Perry, who's been accused on occasion of throwing a wet ball, didn't let a 90-minute rain delay bother him as he pitched a seven-hitter over the Orioles.

"There's no doubt that Perry throws a strange pitch," said Orioles manager Earl Weaver of Perry's alleged spitter. "I thought he used it more than the other times he pitched against us . . . but only he would know for sure."

National League East

	W	L	Pct.	GBL
Pittsburgh	94	55	.631	
Chicago	83	66	.557	11
New York	77	71	.520	16½
St. Louis	72	79	.477	22
Montreal	67	81	.453	26½
Philadelphia	55	94	.369	39
West				
Cincinnati	91	58	.611	
Houston	82	68	.554	9½
Los Angeles	81	68	.547	9½
Atlanta	70	79	.470	21
San Francisco	69	80	.427	27½
San Diego	57	91	.385	33½

Results Wednesday

Pittsburgh 3 Philadelphia 1
Chicago 8 Montreal 6
Atlanta 8 Cincinnati 5
Houston 3 San Francisco 0
St. Louis 4 New York 0
Los Angeles 2 San Diego 0
Probable Pitchers Today
Pittsburgh (Moose 12-9) at Philadelphia (Carlton 25-10) N
Games Friday
Philadelphia at Montreal N
New York at Pittsburgh N
St. Louis at Chicago N
Los Angeles at Cincinnati N
Houston at San Diego N
Atlanta at San Francisco N

A&P
WEO
WHERE ECONOMY ORIGINATES

YOU SAVE ON FOOD EVERYDAY AT A&P WEO!
NOBODY IN TOWN HAS LOWER OVERALL PRICES!

Detergent (ACTION PRICED SPECIAL) (Propriced 49¢)
SUNLIGHT LIQUID 24-fl-oz plastic btl 39¢

JANE PARKER, ELICIOUS, WONDERFUL TOASTING (BUY 4 LOAVES — SAVE 16¢)
RAISIN BREAD 4 16-OZ LOAVES $1.00

SNACKTIME NICE, DELECTIVE, RICH '58's (ACTION PRICED SPECIAL)
PEEK FREAN COOKIES 4 7-OZ PKGS $1.00

Action Priced!
DETERGENT POWDER
TIDE
(King Size) 5-lb box
$1.69

YELLOW, GREEN, WHITE, PINK (ACTION PRICED SPECIAL)
WHITE SWAN TOILET TISSUE PKG OF 4 ROLLS 49¢

ASSORTED DECORATOR COLORS (ACTION PRICED SPECIAL)
WHITE SWAN TOWELS PKG OF 2 ROLLS 49¢

WHITE, PINK, YELLOW (ACTION PRICED SPECIAL)
WHITE SWAN FACIAL TISSUE 4 BOXES OF 180 SHEETS $1.00

A&P BRAND, FANCY QUALITY
APPLESAUCE 5 19-FL-OZ TINS $1.00

CUT YOUR FOOD COSTS TO THE BONE

A&P, NO BRAND SUPER-RIGHT BEEF, FIRST-CUT RIBS ONLY (PRICED LOWER THAN A YEAR AGO)
PRIME RIB STEAKS lb $1.16

BONE IN SHOULDER ROAST OR (PRICED LOWER THAN A YEAR AGO)
SHORT RIB ROAST lb 74¢

CANADA GRADE "A", EVISCERATED, FROZEN, VACUUM PACK (PRICED LOWER THAN A YEAR AGO)
CHICKENS 3 to 5 lb AVERAGE lb 44¢

SUPER-RIGHT BRAND, SLICED
SIDE BACON 1-lb VAC PAC 88¢

ALL PRICES SHOWN IN THIS AD GUARANTEED EFFECTIVE THROUGH SATURDAY, SEPTEMBER 30th, 1972.

MOTORLAND CHRYSLER
Auto Preview 73

AL LYONS
President

You're invited to SHOWTIME of the new '73 MODELS
ALL THIS WEEK!

BRUCE LYONS
General Manager

★ CHRYSLERS
★ PLYMOUTHS
★ DODGES
★ DODGE & FARGO TRUCKS

HARRY HUTT

RON GALPIN

JIM QUINN

WALT WICKETT

WAYNE SHANGRAW

ROY WILSON

BOB FOLEY
Sales Manager

FLOYD JOHNSTON
Leasing Manager

"Your Full Line CHRYSLER Dealer"
290 NORTH FRONT STREET — 962-3484

motorland chrysler
BELLEVILLE

THE OLD-FASHIONED DEALER WITH THE BRAND NEW CARS!

Riders' Worst Fears Confirmed

REGINA (CP) — Saskatchewan Roughriders' worst fears have been confirmed: Veteran quarterback Ron Lancaster has cracked ribs and not simply a bruise as had been diagnosed earlier.

Meanwhile, the Western Football Conference club has brought Bob Waldren, a 224 pound defensive tackle into camp to replace Ed McQuarters who suffered knee ligament damage in Sunday's game against Winnipeg Blue Bombers. McQuarters is on the 30-day injury list.

George Reed also has a rib injury and is a doubtful starter in Sunday's match with Calgary Stampeders. Defensive halfback Roy Robinson is another doubtful starter with a charley horse.

Bubba Wyche likely will get the starting quarterback assignment in place of Lancaster and Steve Mohar will play Reed's spot if the all-star is unable to play. Jim Walter will fill in for Robinson.

CFL Scoreboard

BY THE CANADIAN PRESS

Eastern Conference

	W	L	T	F	A	Pts
Ottawa	7	2	0	184	143	14
Hamilton	6	3	0	223	173	12
Montreal	3	6	0	178	243	6
Toronto	1	8	0	138	198	2

Result Wednesday
Winnipeg 26 Montreal 22

Game Saturday
Edmonton at Toronto

Game Sunday
Hamilton at Ottawa

Western Conference

	W	L	T	F	A	Pts
Winnipeg	8	2	0	296	172	16
Edmonton	6	3	0	219	197	12
Sask.	6	4	0	291	156	12
Calgary	3	6	0	158	204	6
B.C.	2	8	0	146	255	4

Result Wednesday
Winnipeg 26 Montreal 22

Game Saturday
Edmonton at Toronto

Game Sunday
Saskatchewan at Calgary

EFC Leaders

	TD	CFG	SP
Organ, O	0	17	19
Sumner, H	0	25	19
Sweet, M	0	16	8
Henley, H	0	6	9
Andrusyshyn, T	0	3	6
Coffey, H	5	0	0
Dalla Riva, M	5	0	0
Buchanan, H	4	0	0

WFC Leaders

	TD	CFG	SPts
Herron, W	14	0	0
Cutler, E	0	21	13
Jonas, W	1	33	10
Reed, S	9	0	0
Shaw, C	9	0	0
Robinson, C	1	13	10
Gereta, B.C.	0	15	10
Abendschan, S	0	24	6
McGowan, E	7	0	0
Thorpe, W	7	0	0

Als' Best Not Good Enough to Beat Bombers

WINNIPEG (CP) — Montreal Alouettes played what coach Sam Etcheverry called their best game of the season, but it still wasn't enough as they fell 26-22 to Winnipeg Blue Bombers in an interlocking Canadian Football League game Wednesday night.

The win gave the Bombers a four-point lead in the Western Football Conference and left the Als with six points in the east.

Etcheverry, who said before the game he had given as far as he could with quarterback Sonny Wade, called every play and the old master quarterback nearly produced a victory from the bench.

"But don't give me any credit. It all goes to those guys over there," he said after a superb, pointing to the viral and bruised offensive linemen.

Etcheverry gave full marks to an offensive line that opened gaping holes in the Winnipeg defence and allowed running backs Ike Brown and Moses Denson to run almost at will in the first half.

The first time the Als got the football, following a Winnipeg fumble, Brown took the ball seven consecutive times for 61 yards and a touchdown.

The Montreal offence did a superb job in blocking not only the Winnipeg linemen but also middle linebacker Phil Minnick.

Brown's major was his only scoring dash on the ground, by either club, but it was the hard-hitting, running attack of the two Hams that set up the pass-running game that produced the big scores.

Wade went all the way for Montreal, hitting Peter Dalla Riva, with a seven-yard touchdown pass in the second quarter and hurling a 61-yarder to John Eason for a fourth-quarter major. Don Sweet converted all three and added a fourth-quarter single.

While Mack Herron and Ed Williams produced another solid ground game for Winnipeg, quarterback Don Jonas used his most productive weapon, the pass, to get points on the board. In addition to throwing touchdown strikes to Bob LaRose and Jim Thorpe in the second quarter and Herron in the third, Jonas booted two converts and two field goals.

To the delight of 30,136 fans, Herron scrambled for 127 yards in 23 carries, pushing his rushing total this season to 1,071 yards and adding his 14th touchdown.

Jonas completed 18 of 32 passes for 331 yards on a cool, damp night and even the 15 to 20-mile-an-hour winds that shifted throughout the game couldn't cool off Jonas

Gaudaur Ponders Edmonton Protest

EDMONTON (CP) — Commissioner Jake Gaudaur of the Canadian Football League reserved judgment Wednesday on a protest by Edmonton Eskimos following a widely-disputed penalty against the Western Football Conference team Saturday night.

Norm Kimball, general manager of the Eskimos, said Gaudaur watched films and a videotape replay of the final play of an interlocking game in which Ottawa Rough Riders of the Eastern Conference edged Edmonton 19-9.

Firestone the people tire people

UNBELIEVABLE OFFER

Lowest price ever

BRAND NEW CAR BELTED TIRES

FIRESTONE DELUXE CHAMPION...THE SAME DOUBLE BELTED TIRE THAT COMES ON MANY OF CANADA'S FINEST 1972 CARS!

ANY SIZE... WHITEWALLS or BLACKWALLS

A78-13 THRU H78-14 & 15

2 for $55

Similar low price for singles and fours

J78-15 & L78-15 and all 8-ply rating sizes — 2 for $75.00.

If we should sell out of this item a "rain-check" will be issued, assuring delivery at the advertised price.

Now at these Firestone Stores and participating Dealers...

Firestone STORES

224 PINNACLE ST. 962-8673

1. CASH
2. 30 DAY CHARGE
3. BUDGET PLAN

OR CHARGEX

GENERAL TIRE

WINTER CLEAT RADAN

A MUST IF YOU HAVE RADIALS UP FRONT.

- Radial/belted cord construction. Two radial rayon cord sidewall plies 4-ply rayon cord belt.
- Husky continuous running cleats are angled-for-action in deepest grips.
- Self-cleaning tread provides "full-bite" traction.
- Duragen tread rubber keeps cleats pliable, flexible for full traction even at sub zero temperatures.

DOUBLE WARRANTY

ROAD HAZARD and MANUFACTURER'S WARRANTY

GENERAL TIRE

ELLIOTT MOTORS

70 LIMITED

366 NORTH FRONT ST. 962-4581

DON'T MISS THE SEPTEMBER

QUINTE SPORTSFEST

BELLEVILLE ARMORIES — SEPT. 29, 30

Friday: 8 p.m. - 1 a.m., Saturday: 5 p.m. - 1 a.m.

AUTHENTIC GERMAN FOOD
TWO GERMAN BANDS
HATS—STREAMERS

HAVE FUN!
COME EARLY...
STAY LATE!

ADMISSION: $2. PER PERSON
Includes
FREE SOUVENIR BEER STEIN
PROCEEDS TO SUPPORT BELLEVILLE SR. HOCKEY
"THE QUINTE'S"

Quintes Offer Fans German-flavored Fun

With the Canada - Russia series drawing to a close, the Belleville Quintes are hoping to centre hockey fans' attention on Germany this weekend.

The OHA Senior A entry will be sponsoring a Septemberfest beer bust Saturday at the Belleville Armories. Festivities will get under way 8 p.m. Friday night and 5 p.m. Saturday, running through until 1 a.m. both nights. Admission price of $3 will include a souvenir stein.

While the Quints Sports Foundation will be busy attempting to provide funds, the team management is working on the other major requirement — signing players.

The Quintes recently added Bob Edmund and Bob Taylor to the line-up, a pair of 195-pounders whom the Belleville team hopes will lend to their bid for a playoff spot.

Edmund played Junior B hockey in Oshawa during the 1965-66 season, moving up to the Junior A Generals the following year. In 1968 he played in Dresden for a season, performing last year with Little Britain's Intermediate B Ontario finalists.

Bob Taylor was yet another face in the Little Britain lineup last year. Like Edmund, a 26 - year - old, the right winger played his junior hockey in St. Catharines. He played for three seasons with Salem of the Eastern League.

The Quintes have been continuing workouts this week in hopes of bettering their 1-1 exhibition mark. They defeated Tulsa Oilers 5-3 Saturday but lost a 4-2 Tuesday match with Kingston Aces.

The Aces will also provide Belleville's next exhibition opposition with the team travelling to Kingston Sunday for a 7:30 p.m. game at the Memorial Centre.

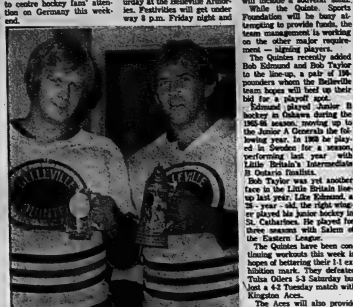

Toast for Two

Normally beer steins would be reserved upon request for OHA Senior hockey executives, but Belleville Mayor Wayne Brown can overlook the fact that Bob Edmunds and Bob Taylor are using them to toast their recent signings with the seniors. The Quintes will be sponsoring a Septemberfest beer bust this Friday and Saturday profits going to further senior hockey in this city. The newcomers will switch from suites to slacks Sunday when Belleville plays their third exhibition game of the season in Kingston.

Bobcats Out to Beat Metro Establishment

The Belleville Bobcats will venture into unfamiliar waters when they take to the ice Friday.

The local Junior B's will be facing an established Toronto Metro team for the first time when they face Whitby in a 9 p.m. exhibition encounter at the Belleville Memorial Arena.

The Bobcats dropped their exhibition opener 4-3 to the Peterborough Lions, but the uniforms, if not the faces were familiar ones. The Lions captured the Eastern Ontario Junior B championship for the past two seasons that Belleville participated in, in the now defunct Bague.

Exhibition play continues for the Bobcats Sunday when Kingston's Tier 2 Junior A schoolmates travel here for a 7:30 p.m. bout, while on Friday, Oct. 4, they'll be hosting a team from the Ottawa Valley Junior League.

Madoc Puts Cleats On Other Foot

Centre Hastings, which has experienced some tough sledding since joining the Bay of Quinte COSSA "AA" ranks three years ago, put the cleats on the other foot Wednesday.

They ran roughshod over the first-year Bayside seniors, winning 23-0 while their juniors were taking a 12-8 decision to give them a sweep over Bayside.

Trojan Kickers Blank Picton

Moira Trojans let Hurst put them in the driver's seat of Wednesday's Bay of Quinte COSSA senior soccer match.

The Belleville school rode the shutout combination of Rick Hurst to a 2-0 win over Prince Edward Collegiate.

Ross Laqlobh scored early in the game for Moira on a goalmouth play, while Phil McSherry blasted home a 25-yarder in the second half.

In the junior game it was Moira stopping Picton 3-1. Dave Cuff scored twice for the winners with Tom Britton getting the other marker.

Defensive standouts for the winners included Pat Malloy, John Burnside and Randy Ray.

Meads Open OASA Final At Home

Mead Johnson will be putting their OASA eggs in Tom Cook's basket when they open their all-Ontario squirt championship series with Sarpia Saturday.

The Belleville hurler has faced Sarnia twice in tournament play this season, hurling 9-8 and 2-0 games both at the Ontario finalists. The Meads amassed stay will draw the starting assignment for Saturday's opener at the Alemite Field in Belleville.

Goals has been one of the major reasons behind the team's 46-3-1 record this season, compiling a record of 69-3. The righthander gets occasional relief help from Jimmy Rumzi, who pulled them out of their early game with Barrie.

Coach Herb Coltman had had the team practising every night this week in preparation for their provincial test.

The opening match of the three-game series is scheduled for 3 p.m. with the second to be played Sunday, Oct. 7th in Sarnia and the third, if necessary, the following day in Galt.

A bus will be leaving Belleville to attend the second game. Tickets will be $4 for the return trip and reserved seats will be accepted by Herb Coltman at 968-6385.

Sport Briefs

LONDON (Reuter) — Manchester United, English League First Division soccer club near the bottom of the standings, took a step towards reviving its lagging fortunes by announcing Wednesday it will acquire Ted Macdougall forward. Ted MacDougall for $200,000. MacDougall scored goals for Bournemouth in 165 appearances.

CONTRACT EXTENDED

MONTREAL (CP) — Gene Mauch, manager of Montreal Expos, has had his contract extended for two seasons of the 1974 season, Jim Fanning, general manager of the National League baseball club, announced Wednesday. Mauch's original agreement with the Expos was to expire at the end of the 1973 season.

Hydroplane racing has become a genuine family affair for Rossmore enthusiast Denny Hogue, his wife Gloria, and children Denise and David are on the road in a custom-built van almost every summer weekend to attend speedboat races in Ontario, Quebec, and the United States. This Sunday, the Hogues will make their shortest trip of the season to Oak Lake, where the Canadian National stock championships will be staged.

Hogue Makes Home Away from Home

By MAURICE SWITZER
Sports Editor

Hydroplane racing was getting to be an expensive hobby for Denny Hogue — until he made it more like work.

The Rossmore water-speed enthusiast, a partner in Riverview Auto Body, put his job skills to work last winter and transformed a panel truck into a mobile home.

"It was getting to be kind of costly — at least $20 a night for motels," says Hogue, who now piles wife Gloria, and children Denise and David into the (now cozy three-feet of head room) former dry cleaning truck nearly every weekend all summer.

This year, we only missed three weekends of racing since May 29. The only races we missed were when we took the van to Florida for a holiday."

His fourth summer of hydroplane racing, although not successful enough to put him among the point-runners on the Canadian circuit, was still an eventful one for Hogue.

Making the move up from A to faster and more competitive B stock ranks, he finished third over-all in his first attempt at Belle's western divisional championships.

But the most exciting event of the summer for Hogue and other members of the small Belleville Power Racing Club should be this weekend, when they help stage the first national championships in this area.

Oak Lake will be the scene of Canadian championships in A, B, C, and D Stock Hydro and A and B Utility classes in a program scheduled to get under way around 1 p.m. Sunday on a 1 2-3-mile course near Deloro. Canada's only the scenic Highway 14 site.

"We pretty well had to guarantee calm water, these being Canadian Nationals," Hogue noted, by way of explaining the lack of fan turnouts, of a hydroplane meet off Belleville's Victoria Park.

In addition to Hogue, other local faces to watch in Sunday's afternoon of racing include Tom Boulter, who will be running B and D Stock Hydro, Boulter, one of the leading B Stock point-getters in Canada, managed to place in his elimination in last month's American Nationals in Iowa.

Belleville racers Rick and Paul Fralick will be competing in B and C Stock, respectively.

Meanwhile, Wellington veteran Doug Thompson, who this summer piloted Don Channels B "Alky" to a world record 78 miles-an-hour around a 5-mile course, will be the favorite in a special open Grand Prix event, which should see straight away speeds as high as 100 miles an hour.

A top-flight field includes John Webster, last year's Canadian champion, in A, B, and D. stock hydro classes and Ted Alel currently high points racer in C and D stock divisions.

Sunday's top finishers are entitled to double points toward their circuit totals.

After only four years' racing Dennis Hogue can promise that spectators at Sunday's National's will be surprised by the performance.

"Speeds have really increased," he said. "And since we've been racing, speeds are about the fastest we've clocked in all classes.

"They're doing about 98 now in A Stock with those little 70-horse motors."

Big Night for B's

KINGSTON (Special) — Brockville and Belleville are the closest centres to Kingston with race tracks and the two eastern Ontario cities have always been well represented at Frontenac Downs since the 5/8-mile oval opened in 1971.

That, Wednesday night was an extra-ordinary night at the Downs for the drivers and owners from Belleville and Brockville. Of the 10 races on the card six were won by horses from either Brockville or Belleville.

Brockville horses had three wins with Orley Coville driving two of them — Anita Gay Lass and Sitve Gratian. The other Brockville victory went to Ron Stone who won the trot with Tiny Todd.

Belleville and area sulky drivers copped three also, including the featured mish. Al Vance of Corbyville drove Ruth's Daisy to the feature win, while Fred Jarrell piloted Minado to victory and Clark Newton did the same with Flying John.

Racing continues Sunday afternoon with a 10-race card for Gananoque Day celebrations. All Gananoque residents will be admitted to the grounds free of charge. Another change for Sunday is the lifting of the 50 cents parking charge.

Leave Driving to Printers!

Softball fans can take the bus and leave the driving to Howard and Robert Printing.

BOWLING

SATURDAY NIGHT MIXED 8-PIN — Team standings: Bowl Inn Motors 7, Shop 'N Save 7, Bowl Inn Lanes 6, Happy Eight 5, The Chargers 4, Bowl Inn Bar 3.

Men's High Scores: Fred Bly 360, Jack Bennett 349, Bill Bly 348, Ted Bennett 340, Bill Cook 337.

Ladies' High Scores: Helen Johnston 312, Jean Bennett 309, Thelma Bly 304, Gerry Bennett 304.

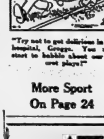

"Try not to get delirious in the hospital, Gregor. You may start to think about our current plight."

More Sport On Page 24

ATTENTION TRENTON RESIDENTS
McPHERSON'S WAREHOUSE SALE
OF 1972 - 1973
MOTORCYCLES and 10 SPEED BICYCLES
THURS., FRI. & SAT.
SEPTEMBER 28 - 30
Must make room for
1973 SKIDOOS NOW IN STOCK
McPHERSON'S
58 King Street Trenton 392-6521

GOODMAN'S STORE FOR MEN
Formal Wear Rental
"3rd Silver"
Dial 968-8210
307 Front Street

TAILORING SINCE 1925
Suits Custom Made-to-Measure
Your Cloth or Mine
Major and Minor Alterations
SPURRELL THE TAILOR
PHONE 968-8886
481 FRONT ST. - BELLEVILLE
(At The Upper Bridge)

CAR MAINTENANCE WILL CURE POLLUTION
Cars for your Air - Do your share
Belleville Auto Electric

Furnace Filters
13 SIZES "SANITIZED"
69¢ ea.
WALKER HOME HARDWARE
248-50 FRONT ST.
BELLEVILLE

YOU'LL "DIG" THE 1973 TOYOTA
See Them On Display At
BELLEVILLE TOYOTA
Phone 968-6479
239 North Front St.
BELLEVILLE
Bank Financing Available

PETERBOROUGH MEMORIAL COMMUNITY CENTRE
NHL Exhibition Hockey
SATURDAY, September 30th
2:00 p.m.
NEW YORK ISLANDERS
vs.
PITTSBURGH PENGUINS
Yellows $3.50
Purples $3.00
Greens $2.50
Children & Students $1.50

3rd ANNUAL SNOWMOBILE TRADE SHOW
Sponsored by the Prince Edward Raceway Association
Fri., Sept. 29th – 7 p.m. to 11 p.m.
Sat., Sept. 30–11 a.m. to 11 p.m.
Sun., Oct. 1st – 1 p.m. to 5 p.m.
PICTON COMMUNITY CENTRE
(AT FAIRGROUNDS)
17 Different Makes On Display
13 Local Dealers
ATV's Added Attraction
Admission 50c except children accompanied by parents free.
Proceed goes toward promotion of Snowmobile Racers.

RICHARD ELLIS RACE ENDS THE HARNESS RACING SEASON IN BELLEVILLE

QUINTE EXHIBITION RACEWAY - BELLEVILLE
1st RACE SATURDAY NIGHT 7:45 P.M.
9 CARDS
SEE YOU ALL BACK AT THE TRACKS IN '73.
Raceway Directors and Management wish to thank their patrons

Police Chiefs Condemn Easy Line on Drugs

OTTAWA (CP) — The Canadian Association of Chiefs of Police has condemned "permissive legislation or utterances on the part of any government" saying such permissiveness is "irresponsible towards the people of Canada."

In a position paper on drugs, one of a series of papers the police chiefs will be issuing during the coming months, the group says there are definite connections between many problems and higher drugs like heroin.

"If drug of a drug, and uncontrolled, all drugs eventually have the same effect."

The paper describes as "most undesirable" the fact that Health Minister John Munro said he agrees with the Le Dain commission on the non-medical use of drugs about the effects of cannabis drugs have on the maturing process of young people and the role such drugs play in multiple drug use. Fears about the effect are not supported by "hard scientific evidence," the paper quotes Mr. Munro as saying.

Those who live with it (drug use) have much more faith in the cold hard facts of life than hard scientific evidence," the paper says.

"We therefore condemn in the most categoric terms any permissive legislation or utterances on the part of any government as being irresponsible towards the people of Canada."

Canadians Fail To Make Top 16

SEOUL, Yugoslavia (CP-AP) — The first round of the finals in the 30th Men's Chess Olympiad began here Wednesday with the 32 top teams from the predominantly competing for the medals.

Second-seeded Yugoslavia defeated Switzerland in three games Wednesday, one of the more conclusive results in the uncompleted round. A fourth game was adjourned.

Top-rated Russian players lost a game to Hungary and drew one with two games adjourned. Hungary was seeded third before the tournament began.

Teams are awarded a point for a victory and half a point for a draw.

Canada, which did not reach among the top 16 teams after preliminary rounds, is playing in Group 2 of the finals.

Toronto Satchel of Vancouver won a game against Greece Wednesday and Dr. Shepard Vranesic of Toronto drew one to lead the Greek team 1.5-.5 with two games still to be finished.

Other members of the Canadian team are Peter Biyiasas of Vancouver, D. A. (Abe) Yanofsky of Winnipeg, and Bruce Amos and Lawrence Day, both of Toronto.

Levesque Slams PM, Wagner

OTTAWA (CP) — Prime Minister Trudeau wants to read something down the country's throat while Claude Wagner Devaux the "dangling carrot" technique, Rene Levesque, leader of the Parti Quebecois, said Wednesday.

This was the only difference he could see between the two opponents, he told a French language service club.

He said Mr. Wagner, Progressive Conservative caucus group leader in Quebec, "is trying to go closer to the federalists" but "is more flexible under the Progressive Conservatives."

Asked why Mr. Wagner, one was then if he hasn't changed."

Parachute Record Set

QUEBEC (CP) — Sgt. Jean Pierre Blanchet set a world record for parachute drops over a 36-hour period earlier this month by making 232 jumps.

The 33-year-old member of the 12th Armored Regiment beat the previous record of 200 jumps set in 1951 by Steve Sathos of St. Thomas, Ont.

He might have done better, but on the 200th landing he injured his knee and had to be carried back to the plane after each of the next 31 drops.

All the jumps were made from a Cessna-180.

IS YOUR CAR NEEDS A TUNE-UP ...

Take It To The Leaders!

TUNE-UP

WINTERIZE NOW!

PRICES REDUCED!

	Reg. Price	Special Price
4 CYLINDER	$25.95	$18.95
6 CYLINDER	$33.80	$25.95
8 CYLINDER	$38.50	$30.55

ABOVE PRICES INCLUDE
Carburetor(s) if "as-is" pickup and Delco Remy points and condenser.
Resistor spark plugs (if needed) and 5% sales tax extra.

A thorough tune-up not just consist of replacing plugs, points and condenser. Our Electronic-trained mechanics check the battery - scope the engine - adjust carburetors - free up choke and manifold heat riser - inspect and adjust all belts - check all radiator hoses - check battery and clean terminals and also check charging circuit.

SERVICE DEPARTMENT

31-45 Station Street

Dial 968-6767

Trudeau MOTORS LIMITED

CASHWAY

DON'T LET WINTER CATCH YOU ! !

SALE!

4 DAYS ONLY!
Hours — Office Hrs! 6 P.M. Monday, October 3rd!!

INSULATION

NAME BRAND Ethylene Glycol Base

ANTI-FREEZE!
Save At Cashway! $1.67 GALLON

For 16" O.C.!
"REDTOP" GLASS FIBER
2" or 3" BATTS!
2" (70 Square Feet Coverage)
3" (60 Square Feet Coverage)
$3.88 CARTON

BAGGED WOOL!
Approx. 5 Cu. Ft. Bag
$1.39 BAG
Bonley Title Sale!!

Our Finest Quick Zone 3 Point
1¼" ALUMINUM DOORS
• 2'0 x 6'6" $23.89
• 2'6 x 6'6"
• 2'8 x 6'6"
• 3'0 x 6'6"

"WELDWOOD" ¼" x 4'x8'
CLADWOOD SIDING $6.84
DIRECT Buy DIRECT to USER 4'0" or 20 SH. STAMP!

Caulking Guns 88c Tubes 29c

10-FT. LENGTHS!
EAVESTROUGH
Our Regular $1.27
98c
First Quality Galvanized!

Dark Colored, First Quality 300-lb. Asphalt
SELF-SEAL SHINGLES
$9.57
Slightly Higher South West, North, East.

5-GALLON CANS
DRIVEWAY SEALER
$5.75

Quotes! Colors! Our Labels Reduced To Clear!!
HOUSE PAINTS
Trade-In Need ALL REGULAR PRICED NOW
20% OFF!!

Complete With Hardware! Lites Available! Ornamental Steel
GARAGE DOORS $56.95
8'0 x 7'0" $42.75
9'0 x 7'0" $48.75

2x4-8'S
ECONOMY SPRUCE
59c
WT. or REG. SPRUCE

"Satin" Grade Inside/Out
Mahogany $2.54

Solid, Shatterproof Premier Low Price On Our Own "Century" Model.
5' Bathtub Enclosure
Includes Everything You Need To Install!
$29.88

CLEARING — GOOD "SECONDS"
Modern's Prefinished Grooved Panel Plywood . . . Come Save On Smoothed

WELDWOOD

4'x8' PANELS
• Cashway Birch
• Birch Veneer
• Golden Valley Pine
• Mahogany
• Cherry
• Walnut
$3.89 PANEL
Cashway Guaranteed
If Perfect, We Would Sell At $5.49 Panel

Water-Resistant Glue! For Floor Underlay.
½" SANDED PARTICLE BOARD
4' x 4' $1.49
4' x 8' $2.98

Tintable Latex
INTERIOR/EXTERIOR
White Paint
1 GAL. FLUID OUNCE CAN
$3.69 CAN

"JAXBETE"
CONCRETE MIX
$1.47
80-LB. BAG
Slightly Higher North Bay, South, Sudbury

CHAIN LINK FENCING!
50-FT. ROLLS
36" $8.49
Galvanized 43" $9.69
13-Gauge 2" Mesh!!
48" $10.89

SPECIAL OFFER CONTINUES — YOU SAVE!
Modern's "Indestructo"! A Wonderful Buy For Rec. Room Or Cottage!
INDOOR/OUTDOOR CARPET
$1.98 SQUARE YARD
Cashway Stepped Up All Of The Available Stock To Bring You This Low, Low Price!
Any Quantity While It Lasts!

Fiesta — At the Price of Seconds!!
Prefinished Primed Plywood Panel . . . Save On
ORIENTAL MISMATCH 4'x8' $3.89 PANEL

Mfd. by Rebel Aluminum 1000F 3/32
ELECTRIC WIRE 5¾c FOOT!
$5.75 ROLL!

COMPARE ANYWHERE — SAVE AT CASHWAY!
"SPACE MAKER" Steelcoater Finish GARDEN SHEDS
6'x5' MODEL G-65 $49.77
8'x7' MODEL G-87 $87.44
10'x7' Model G-107 $114.44
(Sizes Approximate)
Choose Your Size . . . Make Your Savings! Storage For Bikes, Lawnmowers, Tools, Etc. . . . Even Snowmobiles!

"A" GRADE WHITE BATH VALUES!
Reverse Trap TOILET $29.95
Seat & Cover Our Lowest Price $2.88
5-FT. ENAMELLED STEEL BATHTUBS .. $49.95
FULL SIZE 17 x 19" WALL BASINS — $ 9.98
Fittings Extra! Colours Available!

$2.47 FOOT!
Dark Colored Fine Grained
COUNTER TOPS
6-FT. — $14.82
8-FT. — $19.76
10-FT. .. $24.70

4'x8' RIGID FOAM INSULATION
½" 98c
¾" $1.49
1" $1.97
2" $3.95

SAVE $7.451
Electric FIREPLACE
In Attractive Pack!
$79.50
OUR REGULAR $86.951

"PEEL 'n STICK"
12 in. x 12" Hot Quality
FLOOR TILES
In Cartons of 45 Sq. Feet
19½c TILE
$8.78 CARTON

SAVE $3.201!
Complete "with" Heat Element
WATER HEATER
$69.75
OUR REG. $72.95

OPEN WEEKDAYS 8:30 A.M. TO 6 P.M.; SATURDAYS TO 5 P.M.; THURSDAYS & FRIDAYS TO 9 P.M.

GARAGE PLANS
"ECONOMIST" 12 x 20' Single Car $376
DELUXE 14 x 20' Single Car $564
DELUXE 20 x 20' Double Car $829
All plans are complete with all lumber, trim, nails and shingles for roof. Doors not included.

Shop & Save!
31
CASHWAY CENTRES TO SERVE YOU!

MR. KEN SOBLE, YOUR CASHWAY MANAGER
Serving Belleville and Surrounding Area From Our Location At
24 NEWBERRY ST., BELLEVILLE
(SOUTH OF KINSMEN POOL OFF DUNDAS)
WRITE BOX 175

Union Asks For Intervention

TORONTO (CP) — Representatives of the United Auto Workers and Woodbay with Ontario Labor Minister Fullerton Godeshe to press for the

Chrysler's intervention as behalf of 330 striking production workers at Canadian Acme Screw and Gear Ltd.

The firm, which closed its doors a few days after the employees went on strike Aug. 22, should be forced to pay the workers 16 weeks pay in lieu of layoff notice, the union contends.

Dolan spokesman said the workers to accept a second 15-month wage freeze, ended the strike to avoid paying the termination benefits.

Mr. Gadelius told the UAW delegation that he would ask company officials to meet with him next week to discuss the situation.

Pine Trees Are Hit By Blight

TORONTO (CP) — An epidemic that has left white pine trees from Toronto to upper Georgian Bay is really a reaction to sudden changes in the weather, the Ontario natural resources ministry said Wednesday.

The condition is known as white pine needle blight and turns the needles brown.

Extremes of temperature and rainfall fell cells in the current year's needles. The ministry said it is only in the last 11 years that weather has been identified as a factor.

Fewer than a quarter of white pines are susceptible, suggesting that genetic factors are also involved.

The trees usually recover within a year.

Although the blight is common in some northern areas, ministry officials said it has been many years since it has been so prevalent in southern Ontario. Main areas of damage are in York and Simcoe Counties, eastern Dufferin County and the Georgian Bay shore from Parry Sound to the French River.

SOLD TO GERMANY

Sale of the CBC television documentary, The Great Lakes, to a German network is the first foreign sale of this two-part Nature of Things special.

A good paint-job is assured with

BLEN-DIT CHOICE OF 432 CUSTOM COLORS!

CANADIAN TIRE

MARK'S NOW 50 YEARS OF SERVICE

Exterior Acrylic Latex Satin

6.99 GALLON Quart $2.19

Finishing White... Regular or Deep Tinting Base

Modest price. Tough, washable! 30 minutes to dry! 432 colors possible—mixed for you without extra charge.

EXTERIOR ALKYD HOUSEPAINT Rugged, lasting! Regular Tint Base with 360 colors to choose from, plus Finishing White. 6.49 Gal. $2.10 Qt.

...and other thrifty, dependable Blen-Dit finishes!

INTERIOR ACRYLIC LATEX SATIN Living or bedroom beauty! Regular or Deep Tint (432 colors); Finishing White. 6.35 Gal. $1.99 Qt.

LATEX SEMI-GLOSS ENAMEL For kitchen, bathroom, trims. Regular Tint Base (360 tones possible) or Finishing White. 6.99 Gal. $2.19 Qt.

INTERIOR ALKYD GLOSS ENAMEL Ideal for kitchen, bathroom. Regular Tint Base (360 tones possible) or Finishing White. 6.49 Gal. $2.10 Qt.

INTERIOR ALKYD SEMI-GLOSS Lovely for any room! Regular or Deep Tint Base (432 colors) or Finishing White. 6.49 Gal. $2.10 Qt.

ALKYD FLOOR and TRIM ENAMEL All-purpose, quick-dry, high gloss. Reg. or Deep Tint (432 colors) or Finishing White. 6.49 Gal. $2.10 Qt.

INTERIOR PRIMER UNDERCOAT Adds hiding power, improves finish coat. Can be tinted if desired. All interiors. 6.19 Gal. $1.99 Qt.

The right start to a fine finish...

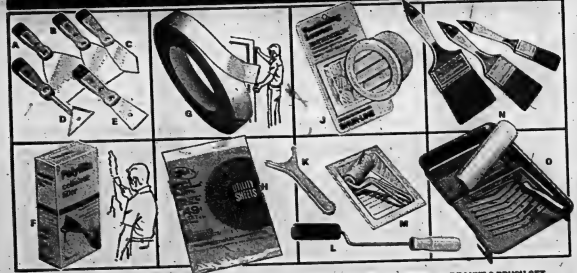

A-E. PAINT/WALLPAPER TOOLS 4", 3" Stripping Knives; Putty Knife; Razor Edge Scraper; Chisel Knife, in tempered steel. .79 - 1.98

F. 'POLYFILLA' FILLER — For plaster, wood, masonry etc. Fills cracks, holes etc. 4-lb. ..... .49 4-lb Pkg of Polyfilla $1.39

G. MASKING TAPE Self-adhesive; ¾" x 30 ft. ..... .36 1" x 30-ft roll ..... 44¢

H. PLASTIC UTILITY SHEET 8 x 12-ft; ½-mil ga. For dust-covers etc. .39

I. VENTILATING LOUVERS Deter paint peeling. Step units. Card of 9 .88

E. ROLLER SCRAPER/CLEANER Hi-impact plastic to clean rollers easily. .27

L 'TITE-SPOT' PAINT ROLLER 4" mohair-covered, to get into crannies. .79

M 'HANDI ROLL-IT' 6" "overall"; "bubble-pak" tray; 3" roller. .79

N. DE LUXE 3-BRUSH SET Pro-quality 1", 2", 3" sizes with long, thick bristles and hardwood handles. Set 4.79

O. PAINT ROLLER/TRAY 'Dylon', thick-nylon blend 7½" roller with metal tray. Set 2.79 9½" Roller with tray $3.39

Get rolling with a Canadian Tire CREDIT CARD

CANADIAN TIRE

CANADIAN TIRE

DON JONES LIMITED 348 COLEMAN STREET 965-6701

EXTRA! Cash and Carry BONUS COUPONS

Rip-Stik Self-Sticking Vinyl Asbestos FLOOR TILES

No adhesive, no special tools needed!

It's a cinch to lay your own tiles with these attractive 12-inch squares. Just peel off the backing and press them down. They're self-adhering! Four appealing designs: Persian, Mosaic, Marble, Abstract . . . 12 rich color harmonies in all—from muted Whites and Bones to Festival Orange and Bolivar Red.

2.49 Pkg. of 9

SELF ADHESIVE CORK TILES

Contemporary Wall Tiles for Home, Cottage or Office!

Pkg. of 4 3.65 12" SQUARE

Larger Size— 12 x 24", Pkg. of 4 6.15

Smart modern tiles that insulate as well as decorate, or serve as handy bulletin boards!

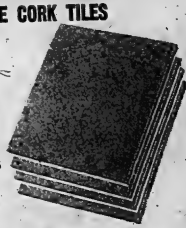

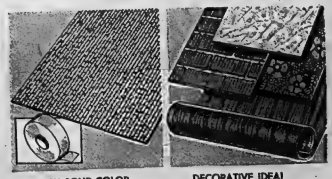

RICH SOLID-COLOR Foam-Backed Vinyl Matting

27" Wide, Per Running Foot ..... .89

Rug-textured, water-scuff-resistant. Ideal for cottage, boat etc. Blue, Green, Red, Tan or 'Rope'.

DECORATIVE IDEA! Easy 'Contact' Vinyl Coverings

18" Wide, 6-Foot Roll ..... 1.25 (Per Yd. 69¢)

Big range of 44 designs from woodgrains to florals. For walls, furniture, ornaments etc.

DOUBLE-FACED ADHESIVE TAPE — 1½" wide, 15-Foot Roll — .89

OPEN ALL DAY WEDNESDAY - THURSDAY & FRIDAY NIGHTS UNTIL 9.00 P.M.

Fat Cat

There's more than one way to skin a cat. Robert Dowdell managed grab a hook, line and sinker. The Belleville resident found this 20-pound catfish Monday night while fishing in the Moira River, near International Harbour. He caught the big cat with a deep worm bait and landed it with the help of companion Harry MacDonald after a 15-minute battle.

Greeks Booted Out Early

Greek soccer champion Panathinaikos, European Cup runners-up two seasons ago, was knocked out of this season's competition in the first round when penalty kicks decided its match against OSKA Sofia in Athens Wednesday night.

Panathinaikos won the second-leg, first-round match 2-1 after extra time, but this left the teams tied 3-3 on aggregate. The Bulgarians won the decisive penalty-kicking competition.

Theatre Feature Times

AT THE BELLE — The new adventures of Elke's Cykel "Living Free", shown at 8:20 p.m. On the same evening Joe Namath in "The Last Rebel" will be shown at 7:00 p.m. Last matinee at two o'clock recommended as adult entertainment.

AT THE PARK — In Color Today this theatre presents a new, two different in their content, yet they present the best in entertainment. Don't miss these two exciting movies. Tonight Sugar gets what she wants when she wants it! Showing tonight at 7:00 and 10:00 p.m. Only the monster the music could satisfy! The ultimate horror, three times 7:00, last complete program can be seen at 9:25. Restricted to persons 18 years of age and over.

Pro Golfers Scramble For Exempt Openings

BETTENDORF, Iowa (AP) — With this tournament, which runs through Sunday on the 6,-901 - yard, par 71 Crow Valley Golf Club course, there are only six more events this season.

Among those in a fight for exempt spots are veterans Ken Still, Bob Goalby, Art Wall, Charles Sifford and Dan Sikes.

Also in strong contention are Canadian George Knudson, Bob Smith, Mike Hill, George Johnson, Dave Eichelberger, Gibby Gilbert and Larry Ziegler, along with rookie Len Thompson.

Among those in a fight for exempt spots are veterans Ken Still, Bob Goalby, Art Wall, Charles Sifford and Dan Sikes.

Also in strong contention are Canadian George Knudson, Bob Smith, Mike Hill, George Johnson, Dave Eichelberger, Gibby Gilbert and Larry Ziegler, along with rookie Len Thompson.

DANCE
SATURDAY, SEPT. 30
Music by
"COUNTRY TEENS"
To Be Held at
ELKS LODGE
109 Cedar Street Belleville

ARE YOU PLANNING A PARTY, DANCE OR WEDDING?
We Can Supply Recorded Music and The D.J.
Call THE MUSICMAKERS at 967-1822

bubbling with Joy
Manor St. Davids Crackling Rosé is a happy snappy wine spreading joy as it crackles quietly in your glass. And it comes in a beautiful new happy package, at a happily modest price.
Brights Wines

QUINTE Drive-In
TRENTON at BAYSIDE
ELIZABETH TAYLOR
AND
MICHAEL CAINE
IN
"X, Y, & Zee"
PLUS
JAMES STEWART
"FOOL'S PARADE"
(Adult Entertainment)

HALL FOR RENT
● RECEPTIONS
● BANQUETS
● DANCES
ETC.
PHONE
968-6467 DAYS
962-4341 EVENINGS

KINGO
– SPECIAL SERIES 8 –
TODAY'S NUMBERS
11 - 54
CARDS AVAILABLE FOR 50c AT
Aberdeen Hotel — Bridge
Bert's Chip Stand
Bingo Supplies Limited
Carlaw Lunch — Carlaw
Cecil Restaurant
Dalton Mills Store — Dalton
Johnston Bingo — Minden
Kathy's Diner
Taylor's Maple Leaf Variety
Mac's Milk Store — Bancroft
Mac's Milk Store — Belleville
Medill's Drugs — Frankford
mitchell's Grocery — Ivanhoe
Pete's Lunch
Quinte Variety — Tweed
Reid's Dairy — Belleville
Reid Food Market — Batawa
Station Beauty Food Market
Quinte Driveway
Quinte Variety
Reading 'N' Greeting Shop
Burt's Grocery — Trenton
Tod's Corner Store — Belleville
Mac's Milk, Trenton
Mac's Milk, Trenton Parkdale
Reid's Oatmeal Store — Belleville
Shannonville Store
Shopette — Tyne
Shopette — Marmora
Smith's Deli
Thomas Cigar Store
Trenton
Trent's County Gardens
Trenton Lunch Bowl — Trenton
Turnbull's Grain
Variety Store — Batawa
Variety Store — Hwy. 14
Variety Store — Tweed
Wayne's Grocery — Hwy. 37 North
B & A Variety, Bancroft
O'Grady's Confectionery, Trenton
King Bel Store, Trenton
Quinte Variety
Reading 'N' Greeting Stand, Trenton
Queen's Variety
OFFICIAL MASTER CARD ON DISPLAY AT FRONT BARBER SALON - 211 Front Street
SPONSORED BY THE BELLEVILLE KINSMEN CLUB INC.
PROVINCIAL LICENCE No. 11258

BUY YOUR PIZZAS NOW AND SAVE!
5 DAYS ONLY — THURS., FRI., SAT., SUN. & MON., SEPT. 28-29-30, OCT. 1-2
PIZZAS ..... $1.50 TO $2.50 — 25c OFF
PIZZAS ..... $2.75 TO $4.50 — 40c OFF
TED'S PIZZERIA
231 COLEMAN STREET — BELLEVILLE
PHONES 968-3856 OR 968-5197
Our Famous Pizza's Are Home-Made From Start To Finish
FREE — FAST DELIVERY
OPEN 7 DAYS EVERY WEEK
HOURS: 11 A.M. TO 2 A.M.
FREE PARKING — DINING ROOM

Quinte Mall Cinemas
in the new QUINTE MALL SHOPPING CENTRE

KINSMEN
ONLY 25c ADMISSION TO THE NEXT BIG
KINSMEN SUPER CAR BINGO
TO BE HELD IN THE PETERBOROUGH MEMORIAL CENTRE
FRIDAY, SEPTEMBER 29
$7,500 IN PRIZE MONEY
INCLUDING FULL CARD GAME FOR $500.00
Special $500.00 Game $150.00 Top Line $150.00 Bottom Line Full Card $500.00
SPECIAL $1,000.00 HOLIDAY GAME FULL CARD
3 SPECIAL GAMES AT $150.00 EACH
20 BIG REGULAR GAMES AT $50.00 EACH
BRAND NEW 1972 HOLIDAY FORD TORINO OR $2,000 CASH
EARLY BIRD (Share the Wealth Games)
Start at 7:30 p.m. — Doors At The Door
KINSMEN

MOVIE GUIDE
ELSA THE LIONESS WAS BORN FREE . . .
NOW HER CUBS ARE LIVING FREE
DANGEROUSLY!
COLOR by DE LUXE — THE LIVING FREE
● ON THE SAME PROGRAM ●
Two complete performances at 7:00 and 8:30. Sat. Mat. at 1:00 p.m.
BELLE
JOE NAMATH in THE LAST REBEL
347 FRONT ST. 968-6066 (Adult)

Sugar gets what she wants... when she wants it!
Sweet Sugar
Starring PHYLLIS DAVIS as SUGAR • ELLA EDWARDS • TIMOTHY BROWN
PANELA COLLINS • CLIFF OSMOND
METROCOLOR
Lady Frankenstein
METROCOLOR
PARK
Show Time 7:00
Last Complete Program Can Be Seen At 8:30.
NEXT — "Sex Freedom in Germany"
139 FRONT ST. 968-7771

WHAT HAPPENS WHEN A PROFESSIONAL KILLER VIOLATES THE CODE?
Michael Caine in Get Carter
IN METROCOLOR • A METRO-GOLDWYN-MAYER RELEASE
● ON THE SAME PROGRAM ●
Drama - Starring ROCK HUDSON!
PRETTY MAIDS All In A Row
BOX OFFICE OPENS AT 7:00. SHOW STARTS AT 7:30
BELLEVILLE DRIVE-IN

THE GREATEST FIGHTING MACHINE THE WEST HAS EVER KNOWN
Adult Entertainment
Charles Bronson • Ursula Andress
Toshiro Mifune • Alain Delon
"RED SUN"
TECHNICOLOR
7:00 - 9:10
NOW PLAYING
Cinema 1

OPENS FRIDAY
HE BOUGHT SIX MEN OUT OF HELL AND THEY BROUGHT IT WITH THEM. THESE ARE THE
REVENGERS!
WILLIAM HOLDEN • ERNEST BORGNINE
WOODY STRODE • SUSAN HAYWARD
"THE REVENGERS"
Shows - 7:00 - 9:10
Adult Entertainment
LAST TIMES "JOE KIDD" (Adult) 7:00 - 9:10
Cinema 2
NIGHTLY FROM 7PM including SUNDAYS

TAXI SERVICE
TRENTON
GOULD'S TAXI
DIAL 392-3242
FOR
PROMPT 24-HOUR SERVICE

173 DUNDAS ST. E. BELLEVILLE DIAL 962-8312
A&W
36 DUNDAS ST. E. TRENTON DIAL 392-5151
4-TEENBURGER DAYS-4
WED., THURS., FRI. & SAT.
SEPT. 27, 28, 29, 30
AT A&W
BELLEVILLE & TRENTON
SPECIAL!
59¢ each
A&W Teenburger
A&W

LIONS MAMMOTH $1000. BINGO TONIGHT!!
AT 7.45 – BEN BLEECKER AUDITORIUM – FAIRGROUNDS

What the Stars Say

By JEANE DIXON

Friday, Sept. 29

Aries (March 21-April 19): You are expected to do more than your share. Minor concessions serve to keep the peace while you get on with the essential work.

Taurus (April 20-May 20): Distraction, interruptions, diversions obscure your view, hinder long decision-making. Someone in power misunderstands your plans.

Gemini (May 21-June 20): The long shot is appealing, but unlikely to come in today. Diligent pursuit of your normal activities produces a sound achievement.

Cancer (June 21-July 22): If people are unsettled or contentious it is a reflection of your inconsistent expressions. Compromise, alleviate tensions.

Leo (July 23-Aug. 22): The most trivial-seeming coincidence can upset a conference on major projects. They'll push by starting under better auspices later.

Virgo (Aug. 23-Sept. 22): Expect no fast or special handling by anybody near you, so don't be surprised. Sit tight on spending, add to your reserves.

Libra (Sept. 23-Oct. 23): Nothing opens readily today, will be stickier when the time comes. Changes will be needless, confusing as you stand pat.

Scorpio (Oct. 24-Nov. 21): Doing your self-reliant self is the ticket to success. Stay out of major adventures, travels, family gatherings, reunions, etc.

Sagittarius (Nov. 22-Dec. 21): Be sure of your facts, then concentrate on what you can manage single-handed. You won't get any favors or special rewards.

Pisces (Feb. 19-March 20): The urge to gamble comes, and if you can afford to lose your wager—it may be fun. You can find a better use for your money.

Ripley's—Believe It or Not!

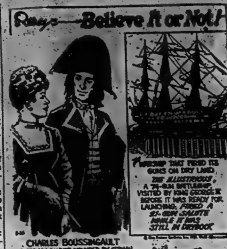

To Your Good Health

Ear Operation Could Be Helpful

By G.C. THORTESON, MD

Dear Dr. Thorteson: I was told after an ear infection that I have osteosclerosis, and that I am going deaf. I can hardly hear out of it. I was also told I had it seven years ago, but my doctor would not agree to a stapedectomy operation at that time.

Please tell me what osteosclerosis really is. I am 49 now. Would the operation be available at this time? I've been thinking of it very seriously.—Mrs. R.S.

Otosclerosis is caused by a growth of bone inside the eardrum's thin tiny linkage of three bones that carry sound vibrations from the eardrum to the inner ear.

Overgrowth or thickening of these bones can prevent them from moving freely—and if they can't move freely, they can't carry those vibrations, and without those vibrations being transmitted to the auditory nerve, you can't hear. Or can't hear very well.

Several million people have this trouble to greater or lesser degree, but as common as this condition is, the cause is not known. (Of course, infection causes some cases.) In some instances the condition appears to run in families.

The operation called stapedectomy restores hearing in 80 to 90 per cent of cases, by freeing the linkage so the tiny bones can move properly again and transmit sound. The ear specialist does the surgery. First make sure your loss of hearing is not due to degeneration of the auditory nerve, as the operation naturally cannot do anything about that.

Without knowing the reasons involved, I cannot speculate as

Queensboro

QUEENSBORO — Several from here attended the descent ten and bake sale at Tinsky United Church on Wednesday evening.

Mr. and Mrs. John O'Rourke have returned to their home in Hepworth after spending the last week with Mr. and Mrs. Frank O'Connor.

Unit one of the United Church Women held the September meeting at the home of Mrs. M. Barnside with an attendance of 12. Mrs. Ross Hamilton leader was in charge of the meeting.

A baptismal service was held in the United Church here on Sunday morning. A large crowd was in attendance for the Baptism of children of Mr. and Mrs. L. Sloan and Mr. and Mrs. Gerald McEachren, and Mr. and Mrs. Howard Ramsay.

TV ENTERTAINMENT

THURSDAY

6:00—News (6) (7) (8) (13) (12)
6:30—Hee Haw (6) (7) (8)
7:00—Dr. Dolittle (6)
Make Room (12)
To Tell The Truth (8)
Truth or Consequences (13)
What's Cookin' (12)
Comedy Bag (11)
Truth or Consequences (13)
Lucy Show (6) (7) (8)
Dating Game (12)
Movie (9)
Little People (6)
Mod Squad (11)
Pete and Gladys (12)
Chris Burnett (13)
The Watcher (9) (7)
Mod Squad (13)
Hockey: Los Angeles vs Pittsburgh (4)
World Series of Hockey (11) (12)
8:00—Movie (6) (7) (8) (13) (12)
Think You Think (9)
Movie (11)
To Tell The Truth (9)
Lucy Show (4)
Dating Game (11)
Movie (12)
Truth or Consequences (13)
Movie: "The Fifth Dimension" (12)
Truth or Consequences (11)
Movie: "Hell's Angels '69" (13)
Family and Cher (6)
Family (7)
Mod Squad (8) (9)
Movie: "Hell's Angels '69" (7) (13)
Beverly Hillbillies (11)
Bewitched (12)
All in the Family (11) (12)
Mannix (6) (7) (8)
Movie (9)
Ghost Story (6)
Movie: "Hell's Angels '69" (11) (12)
Movie: "Bachelor Mother" (13)
9:00—Movie (6) (7) (8) (13) (12)
Movie: "Bachelor's Castle" (9)
Movie: "Dr. Strangelove" (13)
Movie: "Dr. Strangelove" (12)
Movie: Kirby (9)
Movie: "Dr. Strangelove" (11)
Movie: Martin (12)
Movie: "Encounter at Raven's Gap" (13)
Ghost Story (4)
Movie: "Dr. Strangelove" (11) (12) (13)
Movie (11)
Movie: "Encounter at Raven's Gap" (13)
Movie: "Garden of Evil" (11)
Movie: "Heat of Anger" (13)
Movie: "Dr. Strangelove" (12)
Movie: "1984" (6)
Movie: "Mr. and Mrs. Smith" (7)
Movie: "Mr. and Mrs. Smith" (8)
Movie: "Mr. and Mrs. Smith" (9)
Movie: "Mr. and Mrs. Smith" (11)
Movie: "Mr. and Mrs. Smith" (12)
Movie: "Mr. and Mrs. Smith" (13)
10:00—Movie: "Mr. and Mrs. Smith" (6) (7) (8)
Movie: "Mr. and Mrs. Smith" (9)
Movie: "Mr. and Mrs. Smith" (11)
Movie: "Mr. and Mrs. Smith" (12)
Movie: "Mr. and Mrs. Smith" (13)
10:30—Movie: "Mr. and Mrs. Smith" (6) (7) (8)
Movie: "Mr. and Mrs. Smith" (9)
Movie: "Mr. and Mrs. Smith" (11)
Movie: "Mr. and Mrs. Smith" (12)
Movie: "Mr. and Mrs. Smith" (13)
11:00—Movie: "Mr. and Mrs. Smith" (6) (7) (8)
Movie: "Mr. and Mrs. Smith" (9)
Movie: "Mr. and Mrs. Smith" (11)
Movie: "Mr. and Mrs. Smith" (12)
Movie: "Mr. and Mrs. Smith" (13)
11:30—Movie: "Mr. and Mrs. Smith" (6) (7) (8)
Movie: "Mr. and Mrs. Smith" (9)
Movie: "Mr. and Mrs. Smith" (11)
Movie: "Mr. and Mrs. Smith" (12)
Movie: "Mr. and Mrs. Smith" (13)

FRIDAY

6:00—News (6) (7) (8) (13) (12)
Dick Van Dyke (9)
Movie (11)
To Tell The Truth (12)
Truth or Consequences (13)
Truth or Consequences (6)
Dating Game (7) (8)
Family and Cher (9)
Movie (11)
Mod Squad (12)
Dating Game (13)
Movie: "Bachelor Mother" (6) (7) (8)
Beverly Hillbillies (9)
All in the Family (11) (12)
Bewitched (13)
Ghost Story (4)
Movie: "Bachelor Mother" (11) (12)
Movie: "Bachelor Mother" (13)
6:30—Movie (6) (7) (8) (13) (12)
Movie: "Bachelor's Castle" (9)
Movie: "Dr. Strangelove" (13)
Movie: "Dr. Strangelove" (12)
Movie: Kirby (9)
Movie: "Dr. Strangelove" (11)
Movie: Martin (12)
Movie: "Encounter at Raven's Gap" (13)
Ghost Story (4)
Movie: "Dr. Strangelove" (11) (12) (13)
Movie (11)
Movie: "Encounter at Raven's Gap" (13)
Movie: "Garden of Evil" (11)
Movie: "Heat of Anger" (13)
Movie: "Dr. Strangelove" (12)
Movie: "1984" (6)
Movie: "Mr. and Mrs. Smith" (7)
Movie: "Mr. and Mrs. Smith" (8)
Movie: "Mr. and Mrs. Smith" (9)
Movie: "Mr. and Mrs. Smith" (11)
Movie: "Mr. and Mrs. Smith" (12)
Movie: "Mr. and Mrs. Smith" (13)
7:00—Dr. Dolittle (6)
Make Room (12)
To Tell The Truth (8)
Truth or Consequences (13)
What's Cookin' (12)
Comedy Bag (11)
Truth or Consequences (13)
Lucy Show (6) (7) (8)
Dating Game (12)
Movie (9)
Little People (6)
Mod Squad (11)
Pete and Gladys (12)
Chris Burnett (13)
The Watcher (9) (7)
Mod Squad (13)
Hockey: Los Angeles vs Pittsburgh (4)
World Series of Hockey (11) (12)
8:00—Movie (6) (7) (8) (13) (12)
Think You Think (9)
Movie (11)
To Tell The Truth (9)
Lucy Show (4)
Dating Game (11)
Movie (12)
Truth or Consequences (13)
Movie: "The Fifth Dimension" (12)
Truth or Consequences (11)
Movie: "Hell's Angels '69" (13)
Family and Cher (6)
Family (7)
Mod Squad (8) (9)
Movie: "Hell's Angels '69" (7) (13)
Beverly Hillbillies (11)
Bewitched (12)
All in the Family (11) (12)
Mannix (6) (7) (8)
Movie (9)
Ghost Story (6)
Movie: "Hell's Angels '69" (11) (12)
Movie: "Bachelor Mother" (13)
9:00—Movie (6) (7) (8) (13) (12)
Movie: "Doctor in Distress" (9)
Odd Couple (13)
Odd Couple (12)
Love, Adam and Style (13)
Tell It (9)
Movie: Marshall, Commander of (11)
Movie: Pro-O (13)
Movie: "Mr. and Mrs." (9) (11) (12)
Movie (13)
Movie: "The Many Thieves" (6) (7) (8)
Movie: (13)
Movie: "Commissioner" (11) (12)
Movie: "Second Wedding, Miss Dove" (11)
Movie: "Are the Men Men Too" (12)
Movie: "The Black Dove" (6) (7) (8)
Movie: "The Black Dove" (9)
Ghost Story (4)
Movie: "Dr. Strangelove" (11) (12) (13)
Movie: "Cuba" (6)

Crossword

by THOMAS JOSEPH

ACROSS
1. Garments
4. Cossetta
8. Julian's decree
12. Preselect
13. Actress born in London, England (3 wds.)
14. Town in Scotland
15. Citizens of Iona
16. Ceremonial
17. Building wing
18. Africa
20. African virus
24. Children or
25. Actress born in London, England (3 wds.)
29. Sailor's direction
30. Ancient fabric
31. Nursery target
32. California city (2 wds.)
34. Actress born in County Down, No. Ireland (2 wds.)
36. Roof facing
38. Like a railroad crossing
41. Subject
43. One of the Nanticoke
DOWN
1. Lie at anchor
2. Russian river
3. Sponge-like animal
4. Biblical prophet
5. TV soap opera, ___ Burton
6. Cleo's title
7. R.F.D.H. delivery
8. "Fallen in Love"
9. Indian weight
10. Go wrong
11. Mocking bird
19. Adam's grandson
21. Solitary
22. Callan
23. Not in harmony
26. Ireland
27. Rough river
28. Pant
33. Go off ——
35. Gerard (3 wds.)
37. Dead "Orient" express
39. Campanile
40. Picture
42. Analyze grammat.
44. Guilty
45. Appear
46. Relative of it?
DOWN

Yesterday's Answer

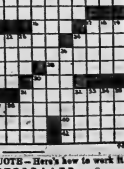

DAILY CRYPTOQUOTE—Here's how to work it:
A X T D L B A A T B
is LONGFELLOW

One letter simply stands for another. In this sample A is used for the three L's, X for the two O's, etc. Single letters, apostrophes, the length and formation of the words are all hints. Each day the codes are different.

CRYPTOQUOTES

VPQK WO JVK QPOJ NPNGAUY, UBC MWAA TK JVK QPOJ KBCGYWBX PB UAA XUYJVAD KOJUTAWOVQKBJO.—LVUBBWBX NPAAPLH

Yesterday's Cryptoquote: WE CAN PLANT WHEAT EVERY YEAR, BUT THE PEOPLE WHO ARE STARVING DIE ONLY ONCE.—PHOEBUS H. LA GUARDIA

(© 1971 King Features Syndicate, Inc.)

RADIO

CJBQ — BELLEVILLE

AM — 800

THURSDAY

THURSDAY, SEPT. 30.
6:00—Up with the Sun with Tom Cochrane. 9:00—Morning Show with Peter Clay. 12:15—Noon Show with Peter Clay. 1:00—Afternoon Show with Peter Clay. 3:00—Drive Home Show with Peter Clay. 7:00—Evening Show with Peter Clay. 11:00—Sign Off.

FRIDAY

6:00—Up with the Sun with Tom Cochrane. 9:00—Morning Show with Peter Clay. 12:15—Noon Show with Peter Clay. 1:00—Afternoon Show with Peter Clay. 3:00—Drive Home Show with Peter Clay. 7:00—Evening Show with Peter Clay. 11:00—Sign Off.

FM - 97.1 m/c

THURSDAY

8:00—The World at Nine.
8:30—Canada Day in the Morning.
11:30—Luncheon Date with Nelson.
12:30—Luncheon Interlude.
1:00—News Around the World.
1:30—Afternoon Concert.
2:00—CBC National News.
3:00—Concert Hall.
11:30—Tower and Country Show with Bob Hamilton.

FRIDAY

8:00—The World at Nine.
8:30—Canada Day in the Morning.
11:30—Luncheon Date with Nelson.
12:30—Luncheon Interlude.
1:00—News Around the World.
1:30—Afternoon Concert.
2:00—CBC National News.
3:00—Concert Hall.
11:30—Tower and Country Show with Bob Hamilton.

Contract Bridge

By B. Jay Becker

(Top Record-Holder in Masters' Individual Championship Play)

France versus Italy
South dealer.
Both sides vulnerable.

NORTH
♠Q 10 8 3
♥ 10 8 5 3
♦ 10 8 5 3
♣ Q 3

WEST
♠ A J 8 5 2
♥ A K 9 6 4
♦ K 3
♣ 10 9 8

EAST
♠ K 7 6 4
♥ Q J 7 3
♦ 7 2
♣ K 5 4

SOUTH
♠ —
♥ 2
♦ K Q J 10 9 6
♣ A K Q 7 2

The bidding:

South	West	North	East
1 ♦	Dble	Pass	1 ♠
Pass	2 ♣	Pass	4 ♠
Pass	Pass	Dble	Pass

Opening lead — king of hearts.

Italy scored another sizable gain on this hand from the beneficial round of the Olympiad.

When Chemla and Lebel held the North-South cards for France, the bidding went as shown. Lebel played passes on the hand, succeeding in his strategy of sounding like a man who was grudgingly making a sacrifice bid of five diamonds over the enemy's four spade bid.

But the Italians backtracked—even though Lebel got doubled and made the contract with an overtrick or two for the Italian North-South pair play-ed the hand at the other table, the bidding went:

South	West	North	East
1 ♦	Dble	Pass	2 ♦
4 ♦	Pass	4 ♠	Pass
Dble	All Pass		

Forgent and Garoux, in common with their teammates, were playing an Italian version of the Precision Club system. The opening club bid by Garoux showed 16 high-card points or more and could have any distribution whatever.

Garoux's unilateral four diamond bid had to be based on a huge hand of one sort or another, so Forgent was able to bid five diamonds voluntarily with his extremely thin values. Garoux didn't need much encouragement to go on to six, and he promptly bid the slam on the basis it was odds-on that he would not lose a club trick.

So the Italians chalked up a plus of 1,370 points at this table, having lost 860 points at the other table, and so gained 510 points, worth 9 international match points.

Forgent and Lebel, obviously, East-West for France at the second table, could have unofficed profitably at six spade doubled — down 1,100 — but Delmouly, West, had reason to hope he could beat the slam, which he succeeded, who had already shown his hand with a jump raise in spades, had an overtrick or further to say.

Tomorrow: Canada vs. USA.

CLASSIFIED ADS

FIND IT QUICK

• EASY SHOPPING WITH CLASSIFIED AD'S • PLACE YOUR AD NOW!! DIAL: DIAL 962-9171

REAL ESTATE FOR SALE

SOLID BRICK — 20 ACRES

This 15-year-old homestead near the village of Moira has been completely renovated. Furnace, wiring, roof and plastering have all been replaced and deluxe kitchen, bathroom and aluminum windows have been added. School buses, mail delivery and garbage pick-up at door. The best of rural living with city conveniences. Good financing and early possession available.

CUSTOM-BUILT 2-BEDROOM

This charming one-owner bungalow is hard to beat, with its deep landscaped lot and prime East Hill location. The rooms are spacious (nearly 1500 square feet), the maintenance excellent, the price only $28,000 —truly a home for the fastidious small family. Call us tonight for further information.

LOW DOWN PAYMENT — LOW TAXES

Close to downtown and on a large lot, this 3-bedroom home is delightful to show. Beautiful kitchen with separate dining area, sunroom and full basement are some of the features. Everything in tip-top condition and awaiting your inspection — a phone call is the first step.

968-5757

J.E. Kinney LTD
REALTOR

BARRY-FORCHUK
REALTOR

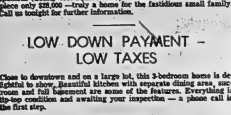

Just 6 Miles From Belleville

95 acres, 80 workable, spacious 8 roomed brick home, large barn, rumway, implement. Owner will hold balance at 9%. SEE THIS ONE TODAY.

Fireplace in Family Room

Mother can keep an eye on little ones from the Kitchen while they watch T.V. in the adjoining family room. Many other lovely features accompany this soon to be completed 3 bedroom home.

Make Me An Offer

On this two storey family home, 4 bedroom, dining room adjoining kitchen, style kitchen, large livingroom, utility room. All this situated on a quiet street near downtown. Reasonably priced at $14,500.00.

2 very valuable properties on North Front Street — ideal locations for Doctors, Dentists or Lawyers. Homes on property could be easily converted to office space.

Member of M.L.S.

On Duty Dorothy Pass 332-0430

379 North Front Street, Belleville (52 Division Street, Trenton)

968-6438 392-9228

A.E. LePAGE
LIMITED • REALTOR

A TALE ABOUT THE BIRDS AND BREEZE — we have bungalows, 2-stories, and split-levels in Country Club Village under construction. Taxes are low and the prices are right, one 4-bedroom split level $21,900. is ready to become someone's home.

WE HAVE 89 ACRES on No. 37 Highway with 80 rods of river frontage. Make us an offer.

A FRONT DOOR INTO YOUR FUTURE — step into a home you can afford. VLA sized lot, 3 piece bath in Whites Road Subdivision. $8,000.00 full price. $1,500. down — mortgage/grill hold mortgage . . . . . .

MADOC TOWNSHIP ON ST. LAWRENCE AVENUE. Meticulously kept and modern in every way. New cupboards, new broadloom, bath and new furnace with extra large lot featuring a septic system and /tile bed all ready installed. Could be, a speculation property, 3-bedrooms in house and full basement. $26,900.

LOVELY OLDER HOME with cozy fireplace in large sized living room. Modern kitchen and bathroom. Close to downtown. Asking only $18,900.00.

COME IN and let us show you the building plan to suit your family and have your home built in Codnity Club Village. Very reasonably priced.

REAL ESTATE PROFESSIONALS SINCE 1913

962-9154

REAL ESTATE FOR SALE

MAURICE H. ROLLINS
CONSTRUCTION LIMITED

APARTMENT FOR RENT
One and two bedroom luxury apartments in various locations of the city. Some with immediate possession. Also two and three bedroom townhouses for $143.00 and $152.00 per month including services.

THINK SPRING
If you are contemplating moving, building, or finding your home next spring now is the time to start your ground work. Avoid the summer rush and let us build at our leisure over the winter months.

LOCATION IS THE NAME OF THE GAME
And we have it in our "Preston Park Phase II" subdivision. Only minutes from public and high schools, Richard Ellis arena, curling club, and bus service. Numerous plans under order construction but there still is an excellent choice of lots on which we could build your home.

MAURICE H. ROLLINS
CONSTRUCTION LIMITED
National Gas — Nature's Wonderfuel
Available In Our Homes
Sales Office — 968-3385
11 Victoria Avenue

W. FRANK
243 N. Front St.
Belleville, Ont.

PEACE, FRESH AIR, SUNSHINE

Set amid tall, sheltering pines and surrounded by an acre of velvet-green lawn, this is a most attractive, older home. Two storey frame, cottage roof, 5 bedrooms, 2-piece bathroom, new FAO furnace, full basement. Two good-sized barns, milk house, large implement shed, garage. All buildings very well-kept. Includes 23 acres of rolling country-side with 30 acres of maple oak and pine bush. Oak Hills area. $48,000.

CONVENIENCE PLUS SOLITUDE

Idyllic unspoiled setting, a picturesque spot for the spring builder and his dream home. Two acre plot on the Redneersville road, surrounded by delicious "pick-your-own" apple trees, 125 feet of Hay shoreline and the stately trees that will ward off cool breezes. Close to Belleville and Trenton, priced at a mere $13,500.

TRADITIONAL CHARM EXCEPTIONAL VALUE

Temporarily duplexed older home, impressively gracious exterior of red brick, large old-fashioned veranda overlooking the prestige 75' 6 x 315' lot. Unique interior features a formal dining room that begs for candlelight, living-room with cheery fireplace, five bedrooms, three bathrooms. Immense 18 x 11' 6" foyer with stone fireplace and slate floor, ideal for entertaining. Situation with private entrance are novel assets. In Stirling, close to shopping. Moderately priced at $22,900.-

962-9248

REALTOR
NICKASON

PRINCE EDWARD CTY.

Half acre lot, modern as new 1½ storey home, 3 bedrooms. Paved road, easy walking distance to public beach.

$10,000 — winterized cottage, now being used as year around home. 2 bdrms., 3-pc. bath. Furnished. Near beach. ½ acre lot. Paved road.

1 bdrm. modern bungalow. 1,000 sq/ ft. workshop. 2¼ acre lot. Paved road. Asking $23,000.

BELLEVILLE 968-2619
PICTON 476-4226

REAL ESTATE FOR SALE

BOWES & COCKS
LIMITED
REALTOR
968-4571

175 North Front Street — Open Today Until 9 p.m.

STEP INTO A DREAM — And enjoy life in exclusive Ponton Park. A very special property for very special people. Call Edythe Therrien for details 968-4571.

CLOSE TO HOSPITAL — An older 4 bedroom home in excellent condition features separate dining room, den, finished recreation room, 1½ baths, garage. Must be seen to be appreciated. Call Cec Ruttan 968-4571.

CHARMING — IMMACULATE — One of the nicer homes in East Hill. Beautiful condition, almost new broadloom, 4 good sized bedrooms — 2 car garage. A HOME YOU WILL BE PROUD TO OWN. PHONE 968-4571.

3.23 ACRE LOT IN THURLOW TOWNSHIP — Located on a main township road. Deed for property available. No delays waiting for approval to separate. LIST-PRICE $3,500.00. Call Joe Lees 968-4571.

ACREAGE SEEKING? We have 140 acres with water located in Ameliasburg Township and only 3 miles from Belleville. An excellent buy if used for nothing more than a cattle pasture. ASKING $15,500.00. Call Don MacDermaid 968-4571.

968-4571

Gallery of Homes

JOYCE

CHARMING & SPACIOUS

This brick and stone bungalow is located on a quiet street convenient to Public Transportation and all community service. The upper rm. has a wall to wall broadloom and a wood burning fireplace, separate formal dining room — bright spacious kitchen where you can feed your whole family — downstairs you'll enjoy the large family room, fourth bedroom, laundry area plus future workshop area room — you've got to see it to believe it. Can be seen by appointment only.

OWN SOME OF ONTARIO

15 acres with some bush and year round creek. Only minutes from Belleville on a paved street to build your Dream Home.

MASSASAUGA ROAD

Beautiful 3 bedroom split level with attached 2-car garage overlooking the Bay of Quinte. This is a new home nearing completion, but still in time for choosing interior colors and floor coverings. Finished family room in the lower area for the kids, 2½ baths, ensuite with one for the master bedroom. Call your agent today to inspect this lovely property.

JOYCE

962-5326

24 HOUR SERVICE
OPEN EVENINGS UNTIL 9 P.M.

VIEW

For miles, beauty the year round will be all yours when you move into this 3 bedroom home. On the bay, large living room, modern kitchen, 4-pc. bath, oil furnace, low taxes, 2-car garage, treed lot. Asking only $19,500.00. Call today at 962-7079.

ACREAGE

4½ acres 3 miles north of Belleville, build your new home on the hillside and enjoy the view of the bay and valley. Priced to sell. Call Vic Kessler, at 962-7079 for location.

Trenton
Gibson

PRIVATE sale McDonald Ave. Owner transferred. Modern with garage, attached carport, fenced yard, finished rec. room, 3 bedrooms, 1½ baths, 1 ensuite, fireplace, broadloom throughout. Phone 968-1358.

REAL ESTATE FOR SALE

WHALEN
REALTY

Listed Only

For $16,900. this ideal bungalow, with large modern kitchen, separate dining room 12' x 14', living room, 3 bedrooms, 4-pc. bathroom, garage. Low taxes, easy to heat, many extras. Moderately priced home with a good size lot. Call in for an appointment to see it.

Interested in a Farm

An ideal farm of about 150 acres, most work land, a good apple orchard, good variety apples, has a 1½ storey stucco home, 4 bedrooms, all conveniences, no water problems, barns, garage, extra buildings. Close to Belleville or Stirling. Terms to be arranged. Your enquiry welcomed. For further particulars call today.

Cancelled

Open House which was to be held at new home on Wellington Road on Sept. ember 30th and October 1st, will be postponed to a later date.

231 Front Street
962-4528

Open Evenings 'Til 9 p.m.

Call: JACK DIAMOND
968-9250

WHALEN
REALTY

CROSBY

DIAL 968-6411

BROKERS
BELLEVILLE, ONTARIO
an AMHERST, N.Y. STAFF
THE OLDEST NAME
IN REAL ESTATE
IN BELLEVILLE

NEED MORE SPACE?

This comfortable split roomed home on the East Hill may suit. It features four bedrooms, spacious panelled family room, good kitchen, full basement, garage and boasts a new roof and fence. Well decorated both inside and out. $25,500.

BUNGALOW

Attractive three bedroom bungalow in Parkdale — living room has cozy fireplace plus dining area. Good kitchen with breakfast nook. Spacious well landscaped lot with two car garage. $21,500.

INCOME PROPERTY

Older four-plex. Convenient location. Close to downtown. Full particulars on request.

EVENINGS CALL:
KAY TUMMON 968-6020
PHIL RAY 968-4793
KAY STAFFORD 962-4782
TED SAUNDERS 962-1132
LES LENNOX* 962-1941

PRIVATE SALE
Sidney Township
CLOSE TO CITY
THREE LARGE
BEDROOMS
—1½ Baths.
—Ground Floor Family Room,
—Large Kitchen with Dinette,
—Spacious Living & Dining Room With Fireplace.
—Carpeted Throughout
—Screened Porch
—Garages For Two Cars.
THIS HOME IS BETTER THAN AVERAGE TO INSPECT CALL 968-3604

THREE bedroom home, close to schools and Trenton Shopping Mall. Features include broadloom throughout, 4-pc. bath, garage. Phone 968-6728 392-4781

WOODS
REALTOR

228 COLEMAN ST.
Member Of The Belleville
Real Estate Board

$14,900.

is the asking price for just a nice 3 bedroom bungalow on a large lot. Newly decorated and in good condition. Large modern kitchen, ceramic covered bath and room walls. Gas furnace. Let us show you.

A. W. O. L.

A WORLD OF LIVING can be yours. Picture this delightful 3 bedroom home in West Park Village. All brick with attached garage, ultra-modern kitchen looking down into a finished family room. Separate dining room, 3 large bedrooms. This home is delightfully different. See for yourself.

$15,000. FULL PRICE

70 acres of choice soil — level 660 ft. of frontage on good paved road.

OFFICE 962-6471
OPEN 'TIL 8 P.M.
IF NO ANSWER CALL:
KAY CRAWFORD 968-8710
GORDON DETLOR — 962-4174
BOB HOUGH — 395-2251
GORDON WOODS 962-2217

IN FOXBORO

Spacious four bedroom house, on approximately ½ acre lot. Large kitchen, dining room and living room at could be large double living room. Excellent water. Low down payment of approx. $2,500.00 down to one mortgage.

FARM

Just off No. 14 Highway in Prince Edward County. Three bedroom brick house. Large country style kitchen and large ranched living room. L-shaped barn, 3 wells, 86 acres of good clay loam, level land. Good down payment and vendor will take back one mortgage for balance.

962-8649
FOSTER
REALTY LTD.
247½ Front Street

Ken Murrell 962-7829
Ken Long 962-3285
Lena Stewart 968-6721
Bev Foster 477-3153

AVAILABLE now near Picton, custom built bungalow, 1,000 sq. ft. of living area, fireplace, broadloom throughout. Phone 968-6728 392-4781

REAL ESTATE FOR SALE

PHIL BENNETT
REALTOR
968-4300

INVESTING?

Check the returns on this seven unit rooming house on Bleecker Avenue. This property is now fully rented and shows a gross income of $7,600.00 per year. Call 968-7777 for an appointment to see this property and discuss details.

On Duty: JIM ARLARDE

54 Bridge Street East

MUTTART HOMES

Choose from over 32 floor plans in 2-storey, split-level or ranch style, with 2, 3 or 4 bedrooms. There's no down payment and a Muttart mortgage can be repaid in 15 years. You need only invest your own lot and you can build your home quickly and easily from complete, simple instructions supplied. Don't delay! Ask for your FREE BROCHURE today! Write, phone or visit....

Muttart Homes
1472 Princess St. West,
P.O. Box 7145, Kingston
Phone (613) 546-1672 (Collect)
Ask for Mr. Jim Mortlock

F26-c-c-O-17

The Gallery of Homes

MODEL COTTAGE, SHAWANO

$11,900. Now is the season. Galway cottage, 750 sq. ft., completely furnished, 2 bedrooms, 4-piece bath, 3-pc. kitch. 2nd unit rented $100 per month. Lot 75' x 150'. Terms. Contact Lorne Hall, 477-3153.

Cottages are low as 10's down. Excellent lots. Shawano subdivision. Call Bev Foster, 477-3153.

Vic Kessler, 962-7079.

BOWES AND COCKS
LIMITED, REALTOR
968-4571
175 N. Front St. — Belleville
S6-c-c-c-O-17

MORTGAGES

90% Loans

RESIDENTIAL 9½%
RURAL 10%
VACANT LAND 12%
COTTAGES 10½%
2nd MORTGAGES 12%

THE MORTGAGE INSURANCE CO. OF CANADA
Call: BOY DULMAGE
228 Victoria Ave., Belleville
962-3641 or 962-3643

Shealty

613-c-xx-xx-O-4-17

$12,000. FIRST MORTGAGE WANTED ON 200 ACRE FARM NEAR TWEED
Telephone
475-6816

S23-26

Easy Mortgage Money from Associates

EASY TO GET. The concept is Simple. Just equity in your home. Up to $25,000. may be yours. Up to $15,000. may be repaid over 10 years. Interest rates are low. Call us today for brochure free by 9:30.

EASY TO PAY BACK. We can spread the load over many years — which means lower monthly payments. Up to $15,000. may be repaid over 10 years. Interest rates are low. It's easy money!

ASSOCIATES REALTY CREDIT LIMITED

384 Front Street 962-5524

11 Front Street, Trenton
392-9261

S32-33-35-36-38

MORTGAGES

For any purpose, for any purpose, Personal and confidential service.

J. P. CLEMENTS,
Mortgage Broker,
Box 208, Napanee, Ont.
254-3293
S3-4-7-13-15-21-26-27-31-33-37-38

MORTGAGE MONEY
Funds for 1st and 2nd Mortgages. Conveniently arranged in your own home, arranged, bought, sold.

D. T. STORK,
MORTGAGE BROKER
967-1971
S32-c-O-3-10-12-17-19-26-31-37

MORTGAGES

HAVE YOU A MORTGAGE TO SELL
Telephone
963-3705

S32-c

1st and 2nds
963-3300
—RESIDENTIAL
—COMMERCIAL
—INDUSTRIAL
—COTTAGES
—LAND

963-3300

FIDELITY FINANCIAL SERVICES LTD.
27 Campbell St. — Belleville
Member Of Ontario
Mortgage Brokers Assoc.

S32-c-f

MOBILE HOMES

1969 12 x 60 VIP Mobile Home, Bendix automatic washer, fully furnished. Small down payment. Assume balance. Call 962-1376. F-tfn-c

MOBILE HOMES, Singles and doubles. Low down payment. Financing arranged. Call Bill Hall, 962-1941 or 962-1248. Mobile Home Sales Ltd., Trenton.

Apl-xx-O-4-17

BRAND NEW

12-FOOT x 60 FOOT MOBILE HOMES
Completely Furnished
$7,775.
Easy terms. Name your own down payment.
8 Miles West Of Kingston On Highway 2

RANCHO ESTATES MOBILE HOMES
389-5060

J1-31-42

COTTAGES FOR SALE

1 HOUR drive to Lake Chemong, 2 bedroom cottage, furnished, 12' x 60', good waterfront, $6,000. 1 hour drive to Lake Chemong, 10 acres, 2 bedroom cottage, $12,000. Write J. R. Preston, Box 333, Cobourg, Ont.

BUSINESS OPPORTUNITIES

FOR SALE or lease, confectionery business. Apply to Box 3-32-37-38, Intelligencer.

S32-38

EARN MONEY IN SPARE TIME — or more if you have the time. Sell Christmas cards from Type 'N Print. Complete line of personalized cards, name imprinted stationery, gifts, and many more fast moving items. No experience needed. Write for free kit. Type 'N Print, 117 Tycos Drive, Toronto 19, Ont.

S32-33-34-35-36-37

HELP WANTED

BAKER'S HELPER
FULL-TIME
Tiffany's Bakery
968-7025
QUINTE MALL

S32-38

CONCRETE CONSTRUCTION WORKERS
Required In Kingston Area.
Phone Collect
Kingston 613-544-2534 Or
Stratford 519-271-0800
CARPENTRY CONSTRUCTION

S32-c

WANTED IMMEDIATELY APPLICANTS FOR JANITORIAL WORK
Apply in writing stating age, qualifications and experience to personnel office
LOYALIST COLLEGE
P.O. Box 4200, Belleville, Ont.
Salary Range $5,883. to $6,652.
Currently Under Review

ARE YOU CLEARING $30. A WEEK AFTER FOOD, RENT TRAVEL DEDUCTIONS, ETC.
In not inquire — we are looking for a year-old for housekeeping and assist with 2 school age children, to live in Trenton.
Pleasant family, private room.
References Please.
Phone Belleville 962-6208
Or Toronto 889-7197

S32-38

TRACTOR-TRAILER-DRIVER
ALSO MECHANIC
Apply In Writing, Stating Age and References To
BOX A-38
THE INTELLIGENCER.

S32-38

SALESPERSON for carpet department. Experience preferred but not necessary. Apply in person. Write, World's Day Goods, 21 Bridge St. East, Belleville.

S32-38

HELP WANTED

BELLEVILLE CITY POLICE DEPT.

Applications will be received for the position of

POLICE CONSTABLE

Qualifications For Police Constables:
Junior Matriculation Grade XII
Height/Weight: 5 ft. 8" — min. 160 lbs.

Must be in excellent health and overall physical condition. Good moral character and habits. Apply to:

Belleville City Police Dept.
20 Dundas Street,
Belleville, Ontario.

Applications will close 5 p.m., October 6, 1972

EXPERIENCED SALES REPRESENTATIVE

Required immediately by Canada's fastest growing guaranteed lamp company. You will introduce our complete line of lamps to better homes and fixtures in every type of business in your area. Our flexible sales policies, highest rate of commission in the industry all add up to immediate executive earnings. Full time or part time. Age no barrier. For complete details phone Don Crossley, Lightmaster, Burlington, Ont. 416-633-8629 collect between 9:00 a.m. and 11:00 a.m.

MANUFACTURING ACCOUNTANT

Our Company, the leading manufacturer of sporting firearms in Canada, has a requirement for a Manufacturing Accountant who has a minimum of a R.I.A., C.G.A., or Community College course, plus some years of experience preferably in a manufacturing operation.

The function of this position would include, but not be limited to providing standard costs, cost analysis, inventories and cost control for the various manufacturing departments.

As well the acceptable applicant would be involved in credit and collection work.

Apply in writing to:

Mr. Harold E. Nelson
Manager - Industrial Relations
Winchester Canada
Box 2007
Cobourg, Ontario

STATIONARY ENGINEER REQUIRED

3rd Class Stationary Engineer required with experience on oil and gas fired package boilers and boiler feed-water treatment. Also require experience in air compressors.

Apply in person to:

Mr. J. S. Adams
Personnel Manager
Bata Footwear
Batawa, Ontario

INDUSTRIAL SALES

- Tired of a limited income?
- Know you have ability to sell?
- Have some knowledge of welding procedures?
- Willing to go through intensive school and field training program?
- Want high 5-figure earnings potential and willing to build towards it in Kingston-Belleville-area.

Call Collect:

KARL PAKKALA
Wed., Sept. 27 — 9 - 9
Thurs., Sept. 28 — 9 - 6.
(613) 968-6211

Or Send Resume In Confidence To BOX A-52
THE INTELLIGENCER

PART TIME waitress, chef full time or part time required. Apply Bridge Restaurant, Highway 62, Belleville Phone.

Bakerettes required, full or part-time, experience preferred but not necessary. Apply in person to Mrs. Wright, Wright's Bakery, Trenton. Must be willing to work evenings and weekends. Also have vacancy for night cleaning people in connection with bakery operation. Apply to Mr. Wright at the bakery.

Full time clerk required for variety store. Salary, benefits and opportunity for advancement. Apply in writing giving full particulars of previous experience to Box A-54 The Intelligencer.

COOK WANTED

FULL TIME
MALE OR FEMALE
PHONE 968-5810

FOUR SEASON HOTEL
requires
COCKTAIL WAITRESSES
AND WAITRESSES
Good Wages And Conditions
Experience Not Necessary
Apply To R. BENSON

HEAVY DUTY SEWING MACHINE OPERATOR FOR CANVAS PRODUCTS.

ON PERSON WISHING TO LEARN ANOTHER TRADE WITH SOME EXPERIENCE ON HEAVY DUTY MACHINES.

REPLY TO P.O. BOX 440 BELLEVILLE, ONT.

TELEPHONE SALES PEOPLE

Experience Not Necessary
9 a.m. — 5 p.m.
Five Days Per Week
Salary
Apply In Person
377 FRONT ST.
OFFICE 209
10 a.m. - 5 p.m. Only

WANTED — HIGH SCHOOL STUDENT FOR STOCK ROOM PART TIME
Apply To
PULVER'S QUINTE MALL
Between 4 and 5 p.m. only

CONFECTIONS ATTENDANT
For Four Evenings Weekly
Apply In Person Only
MANAGER
Quinte Mall Cinemas

RED BARN RESTAURANT
1096 DUNDAS EAST
TRENTON
REQUIRES NIGHT MANAGER IMMEDIATELY
Must be mature, honest, clean appearance, good personality. Willing to work.
NO PHONE CALLS
Please Apply Manager

PERSON TO RUN DELICATESSEN COUNTER
Must be familiar with all types of cold cuts.
No Experience Necessary If Knowledge Of Above Is Sufficient.
Apply In Writing To
J. ROGER COOKE LIMITED
P.O. Box 1003
Belleville

LICENSED PLUMBER for NEW CONSTRUCTION
PHONE 962-5503
After Six p.m.

FINANCE EXPERIENCE REQUIRED
TYPIST - INTERVIEWER for
THE BANK OF NOVA SCOTIA
283 Front St.
Belleville
PHONE 962-4517
MR. DERBY

MATURE R.N.A. REQUIRED IMMEDIATELY by
MAPLE HAVEN NURSING HOME
Midnight 12 to 8 a.m.
Phone 962-3333 Before 5 p.m.

MATURE HOUSEKEEPER
To Care For Elderly Couple
Wife Semi-Invalid
WAGES $100. MONTHLY
Sleep In
Telephone 962-8089

DRIVER for new welding supply business. Must be willing to work and have own car. Apply in person to Canada Welding Supply, 10 Bridge St. E., Belleville.

HAIRDRESSER for Avon-Brenda-Beauty Salon. Apply Mrs. Lloyd, 962-2492.

HELP WANTED

REQUIRED by Research Company in Belleville area, persons to interview consumers in their homes. Must be 21 years of age or over. Car necessary. Part time work. Apply Box A-53 The Intelligencer.

MATURE person for general housework, 5 days per week. Live in. Phone 962-2196.

MANAGER, Senior Housekeeping Department, Belleville General Hospital. Must have Nursing Assistant Diploma. Apply in writing to Box A-51 The Intelligencer.

RELIABLE lady for 2 or 3 days per week to care for 2 children. Phone 962-2196.

EXPERIENCED Waitress required. Apply in person to Mrs. Lloyd, Lloyd's Restaurant, Front St., Belleville.

EXPERIENCED Waitress required. Apply in person to Mrs. Lloyd, Lloyd's Restaurant, Front St., Belleville.

UP TO here in MISS Lochinvar and still can't find her? Then you're looking in the wrong place. Look in the Classified Ads. Mrs. H. Stacy, 10 Alexander Ave., Mrs. H. Stacy, 10 Alexander Ave., Belleville. 962-1180

BELLEVILLE-Trenton, part time evening work available for mature lady. Apply Box A-50 The Intelligencer.

MATURE male student required to work in kitchen and dining room. Apply in person to Mrs. Lloyd, Lloyd's Restaurant, Front St., Belleville.

BABYSITTING

WILL babysit in my own home. Vicinity of Front and Bridge Sts. Phone 962-8115 after 5.

MOTHER'S helper required to live in and care for 2 children. Phone 962-2196.

RESPONSIBLE babysitter required for 2 children, 2 and 4 years old. Phone 962-2196.

WANTED

AMATEUR photographer requires models for photographic sessions. Phone 962-2196.

WE PAY highest cash or good exchange, for refrigerators, washers, stoves, etc. Phone 962-2196.

WANTED to buy: One small electric heater, battery produced or wire type. Phone 962-2196.

WANTED: Blacksmith's and wood stoves. Phone 962-2196.

FUR coats, in good condition. Phone 962-2196.

FEMALE veterans to live in senior citizens' home. Phone 962-2196.

WANTED to buy 1200 or 50 acres of bush in fair condition. Phone 962-2196.

USED sandblasting unit, 3 by 3 feet, 2 to 6 cubic feet. 4 x 6 steel tank. Phone 962-2196.

WANTED . . . 2 MORE COUNTRY MUSIC FANS

Come to Shannonville Motor Speedway with Wilf Carter, Hank Snow, Tex Ritter, Ferlin Husky, Dick Damron, Tex Ritter, Ferlin Husky, Dick Damron, Stompin' Tom Connors, Ray Griff, Jimmy Arthur Ordy, Bobby Gimby, Ron Ryan, Jimmy Bowen, Ray Price, Johnny Cash, Merle Haggard, Buck Owens, Roy Clark, Jack Greene, Jeannie Seely, Loretta Lynn, Tammy Wynette, Dolly Parton, Jean Shepard, Jeanne Pruett, Jean Sheard and Dorothy McCoy. Sept. 30 and Oct. 1 at 1:30 p.m.

COME, HAVE A WONDERFUL TIME . . . WE ALWAYS DO . . . BUSEY. Phone 962-2196

WANTED: Used 3 ton truck, 2 to 4 cubic yard dump box. Phone 962-2196 (STERLING)

WE PAY cash for antique furniture, glassware, china, jewellery, paintings, coins, stamps, old toys, old tools, old books, old records, old photographs, old anything. Phone 962-2196.

WE BUY and sell used furniture, antiques, glassware, china. Phone 962-2196 Ted's Used Furniture, 962-2196.

WE BUY and sell used furniture, antiques, glassware, china. Phone 962-2196 Ted's Used Furniture, 962-2196.

EMPLOYMENT WANTED

PAINTING
Interior and Exterior
Kawartha Lime And Yards Cleaned
Any General Maintenance Work
962-7286

ACCOMMODATION WANTED

BACHELOR apartment or flat clean, quiet, reasonable rent. Phone 962-2196. Apply to Box A-55 The Intelligencer.

WANTED to Lease or Rent by Nov. 1st, 3 bedroom house in Belleville area. Call R. Hurst 968-6666, 968-7911 between 8 and 5 p.m. or 962-2196 after 5 p.m.

WANTED to Lease or Rent by Nov. 1st, 3 bedroom house in Belleville area. Call R. Hurst 968-6666, 968-7911 between 8 and 5 p.m. or 962-2196 after 5 p.m.

FOR RENT

PARKING space available, corner of Church and Bridge Sts. Phone 962-2196.

EFFICIENCY rooms and flats, heated, furnished, parking, TV, laundry facilities. Phone 962-2196.

HOUSE for rent, 3 bedrooms, 1½ baths, fully modern, 2 miles from Belleville. Phone 962-2196.

RENTING quiet gentlemen to share 3 bedroom apartment. Phone 962-2196.

APARTMENT for rent. Phone 962-2196.

UPPER two bedroom apartment, heated, parking, TV, laundry facilities. Phone 962-2196.

FOR RENT

FURNISHED 1 bedroom apt., 2 piece bath, lease, one year or short. Parking. Near Bell Telephone and Belleville Hydro. Phone 962-2196.

FOR RENT

SEMI-CONTAINED, 1 bedroom apartment, 2 piece bath, lease, one year or short. Parking. Near Bell Telephone and Belleville Hydro. Phone 962-2196.

---

3 STOREY brick, 3 bedrooms, 2 baths, 2 kitchens, 2 living rooms, finished rec. room, 2 car garage, 2 blocks from Bell Telephone. Phone 962-2196.

HEATED, one bedroom apartment, 2 piece bath, lease, one year or short. Phone 962-2196.

TWO-BEDROOM apartment, fully furnished, heated, parking. Apply 220 Dundas East.

TWO-BEDROOM apartment, fully furnished, heated, parking. Apply 220 Dundas East.

EAST END, 3 bedroom, 1½ bath, fully modern, 2 miles from Belleville. Phone 962-2196.

EAST END, 3 bedroom, 1½ bath, fully modern, 2 miles from Belleville. Phone 962-2196.

---

3 BEDROOM home, 1½ baths, recreation room, fireplace, garage. Phone 962-2196.

ADULT apartment, 2 bedrooms, 2 piece bath, heated, parking. Phone 962-2196.

APARTMENT, 2 bedrooms, 2 piece bath, heated, parking. Phone 962-2196.

EXTRA large 2 bedroom apartment, heated, parking, TV, laundry facilities. Phone 962-2196.

---

2 BEDROOM apartment, heated, parking, TV, laundry facilities. Phone 962-2196.

---

2 BEDROOM apartment, heated, parking, TV, laundry facilities. Phone 962-2196.

---

2 BEDROOM APTS.
With balcony, fully carpeted, stove, frig., utilities and Cable TV. $165. - 17th. monthly.
Call Bldg. Superintendent
968-3573

LARGE 2 BEDROOM APT. IN BELLEVILLE
Living room with large kitchen with stove and frig., large bedroom, 4 piece bath, carpeted throughout, heat, hydro, cable TV included.
$175.
Available Oct. 1
968-3573 After 6

APT. TO RENT
43 GORDON STREET
Featuring kitchen cupboards by Moffat, two bedrooms. Shopping, school and bus close by.
DIAL 962-6999
$205 Per Month
DIAL 962-6999

UPPER 2 bedroom apartment, heated, parking, TV, laundry facilities. Phone 962-2196.

---

2 BEDROOM apt., newly decorated, heated, parking, TV, laundry facilities. Phone 962-2196.

TWO bedroom apartment. Apply to 30 Victoria Ave. Phone 962-2196.

ONE bedroom lower level apartment, heated, parking, TV, laundry facilities. Phone 962-2196.

TWO bedroom home in Trenton, fully modern, 2 miles from Belleville. Phone 962-2196.

THREE BEDROOM APARTMENT
In Tri-plex. Large living room, balcony, electric heat, cable TV, laundry facilities.
Glen George Square, Available Nov. 1st. $180. monthly.
Call 962-2196 or 968-1985

ACCOMMODATION FOR FIVE DISCRIMINATING YOUNG LADIES

- Cable TV
- Private rooms
- Wall to wall broadloom
- Telephone Facilities
- Modern New Furnishings
- Lounge Room with Kitchen and Laundry Facilities.
- $14. Weekly and up.

Applications to be made to

JOYCE

376 Front St., Belleville

APARTMENTS FOR RENT
APARTMENT FOR RENT
ELGIN STREET:

1 — 2 bedroom, $150.00 per month including heat.

1 — 2 bedroom, $170.00 per month including heat.

TRACEY PARK:

1 and 2 bedroom town houses — $175.00 and $185.00 per month. — Includes heat and hydro.

ALEXANDER STREET:

2 bedroom apartment, $170.00 per month. — Includes everything.

To inspect call:

PETE PETRO at 968-3366
Or 968-6677

MAURICE M. ROLLINS
CONSTRUCTION LIMITED
11 VICTORIA AVE.

FURNISHED single bedsitting room, suitable for gentleman. Phone 962-2196.

EARLY OCCUPANCY
FREDERICK TRACE
Condominium Townhouses
Bayshore Drive, Bellevilles newest condominium community.
$225. MONTHLY
CALL JIM LEWIS
OR
W. FRANK
Real Estate Limited
962-9171

---

2 — 788 x 15 Dayton snow tires, new. Good Year and Universal. Also 2 — 750 x 14 Tires. Telephone 968-7395.

FOR RENT

BACHELOR suite, available Oct. 1, heat, hydro, cable TV included. $120. monthly. Phone 962-2196.

TOWN HOUSES
Newest location — Near Quinte Mall
2 Bedroom — $170.00.
3 bedroom — $185.00
GERALD JOYCE
REALTY LIMITED,
REALTOR
376 FRONT STREET
962-2196
Open Weekends Until 5 p.m.

ONE bedroom apartment, heated, parking, TV, laundry facilities. Phone 962-2196.

ONE bedroom apartment, heated, parking, TV, laundry facilities. Phone 962-2196.

ONE bedroom apartment, heated, parking, TV, laundry facilities. Phone 962-2196.

LARGE and bright one bedroom apartment, heated, parking, TV, laundry facilities. Phone 962-2196.

ONE bedroom apartment, heated, parking, TV, laundry facilities. Phone 962-2196.

ONE bedroom apartment, heated, parking, TV, laundry facilities. Phone 962-2196.

ONE bedroom apartment, heated, parking, TV, laundry facilities. Phone 962-2196.

ROOM AND BOARD

ROOM and board available for gentleman. Must like Lucky cooking. Phone 962-1116.

ROOM and board available for gentleman. Must like Lucky cooking. Phone 962-1116.

ROOM and board for Loyalist girl or boy. Telephone 962-2196.

FURNISHED room for a lady. Use of kitchen. Telephone 968-6666 for appointment between 8 and 5 p.m.

CLEAN rooms, washing and ironing facilities, parking, TV, cable. Rent by week or by month. Phone 962-2196.

ROOM for rent for retired woman. Use of kitchen privileges. Telephone 962-2196.

ROOM and board, retired business man or working man or boy. Phone 962-2196 for further information.

COTTAGES FOR RENT

TWO bedroom cottage, all conveniences, Consecon Lake, electric heat, Phone 962-2196.

WHITE pine and maritime. Box 14, Bancroft, Ontario. Phone 332-2011. Also have KAIVA, Scotch pine and spruce.

SEWING, mending, invisible repairs, alterations, zippers. Mrs. Ellis, 962-2196.

GIRL'S 26 inch bicycle, Whaler boat, 14 ft. with 35 h.p. motor. Phone 962-2196.

10" ELECTRIC range $60. Phone 962-2196.

FOR SALE

PICK YOUR OWN APPLES

WHEREVER ONLY
FROM 11 a.m. to 6 p.m.
Bonter's Bayview Orchards
At Rossmore On Bayshore Road
962-2196
Customers Brought To Bring Your Own Basket Hospital

CORN INSULAGE

This year's crop, 400 tons available. Can pick up or be delivered in dump truck loads.

Contact:
BILL THOMLISON
Days 478-2148
Evenings 478-3424

NOTICE
NEW ADDRESS
R. R. 1, Foxboro
QUINTE ANTENNA and ALUMINUM SERVICES
TV Towers, Rotors and Crossfires
Sales — Service — Installation
ELLIS AND SONS
Phone 969-7777
Call Anytime 962-8509

Trudeau Motors Ltd.
GAS STATION
OPEN 24 HOURS A DAY
EVERY DAY
Includes Towing Service
968-6767

Trudeau
MOTORS LIMITED

TRIPLE drawer 30in. Domion Perfection range, $50. Phone 962-2196. Large mirror $10. Antique drop front desk $50. Telephone 962-2196.

GRAIN FED BEEF SIDES
Direct From Producer
At Distinctive Savings
Highest Quality
11c to 80c
Cut And Wrapped
MOIRA VALLEY FARM
962-7915 or (Trweed) 478-6382
Ron or Ken Wannamaker

Suedes A Speciality
at
ONE HOUR
MARTINIZING.
THE BEST IN DRY CLEANING
322 PINNACLE ST.
962-4700

FOR SALE

NOTE!

Please Read Your Advt. Classified advts. are taken over the phones as a convenience. The advertiser should read his advt. the FIRST DAY IT APPEARS AND REPORT ERRORS in time for the second insertion. The Intelligencer is responsible for only ONE incorrect or omitted insertion for any advertisement and then only to the extent of a "make-good" insertion. Call 962-4582 before 2:30 p.m. for changes and cancellations. No changes or cancellations taken on Saturday morning. Telephone 4 p.m. Friday.

SNOW BLOWERS
LAST WEEK TO SAVE
Full 10% Discount
5 To 13 H.P.
THREE BRAND NAMES TO CHOOSE FROM
Small Deposit Will Hold
Stan's-Fix-It Shop
Mile East Of City, Hwy. 2
968-9275
Open Evenings

PEARS, FLEMISH BEAUTIES

For canning and fresh eating. Firsts $5.00 bushel. Seconds (smaller size ripe) $3.00. Delivered Belleville. Telephone 962-2697 after 5 p.m.

SNOW BLOWERS
LAST WEEK TO SAVE
Full 10% Discount
5 To 13 H.P.
THREE BRAND NAMES TO CHOOSE FROM
Small Deposit Will Hold
Stan's-Fix-It Shop
Mile East Of City, Hwy. 2
968-9275
Open Evenings

ALL antique furniture wanted, also glassware, china, jewellery, paintings, coins, stamps, old toys, old tools, old books, old records, old photographs, old anything. Phone 962-2196.

CEDAR rails, 6ft. slats. Telephone 962-2196. Also 2 bedroom trailer, 10 x 50, $1,500. Phone 962-2196.

ANTIQUE furniture wanted, also glassware, china, jewellery, paintings, coins, stamps, old toys, old tools, old books, old records, old photographs, old anything. Phone 962-2196.

BUFFET 2 piece bleach oak for sale. Phone 962-2196 after 5 p.m.

We Specialize In Frozen Orders
BRIAN M. Frozen Orders
ASAYIOS
Meat & Poke For Freezers
Custom Cutting, Curing, Wrapping and Quick Freezing
Open Daily 8 a.m. to 6 p.m.
RR. 4, BELLEVILLE — 968-9669
Corner of Wallbridge-Loyalist Sideroad and Hwy. 2

SEWING machine, cabinet model, zig-zag, makes buttonholes, sews on buttons, blind hems, monograms, $69.95 cash or terms. Phone 962-2196.

TWO TIRES, 825 x 14, new, $5 each. Phone 962-2196.

FRIDAY and next week's sale, 10 per cent off. Fred L. Trost, Jeweller, 257 Front St., Belleville.

CANADIANA antique buffet 200, two chairs, $125. 2 door fridge $75. Phone 962-2196.

BOOKS down down, sheets, 2 for $1. Pillow cases, 2 for 75c. Blankets, 2 for $1. Bedspreads, 2 for $1. Curtains, 2 pr. $1. Drapes, 2 pr. $1. Lots of other bargains. Phone 962-2196.

SMALL newly redecorated house, suitable for retired couple. Apply at rear and ask for Mrs. Bird.

POTATOES $2.75 bushel (56 lbs.) Ready now and good keeping. Will last until October 1st. Phone 962-2196.

ALLI

DUAL MORESCO
STEREO COMPONENTS
TABLES, TUNERS,
TUNER RECEIVERS, Etc.
UP TO 30% OFF
All Floor Models
On Display

CIRCLE HI-FI
Quinte Mall
968-5535

Stereo Component System
Receiver, amplifier, 30 watts R.M.S., Sherwood mono FM tuner, transcription turntable with 2S2 sonic cartridge with elliptical diamond stylus. Walnut cabinet.
968-7221

—1 McLean's Cold Drink Dispenser.
—1 G.E. 12,000-BTU air conditioner.
—1 Frigidaire commercial 2-door refrigerator.
—1 80,000 BTU floor furnace.
—1 5-Ft. Frozen Food Display counter.
392-3620

GARAGE SALE
Auditorium Theatre 9 x 12 rug underpad, $5. Chairs, $2 to $10 each. Chesterfield, $10. Chairs, $5 each. Coleman Stove, $10. Coleman Lantern, $5. Chair, Lalapalooza, $5. Chair, $5. Chair, $5. Chair

AUTO

BETTER CARS BETTER PRICES

1971 Pinto with automatic transmission. As new car. Lic. 979884. 23882.

1971 Ford Galaxie 500 XL. 2-door hardtop loaded with extra equipment including bucket seats and vinyl roof. Lic. 897125. 23885.

1969 Mercury Monterey 4-door hardtop. Come see this luxury car. Lic. 812954. 23887.

1969 Cortina GT. 4-door. An economy car with a sporty look. Ideal for a second car. Lic. 985154. 23885.

1968 Chrysler 300 2-door hardtop. Loaded with extras. Lic. 873834. 23880.

1971 Ford F100 ½-ton pickup with long wide box. Low mileage. Lic. 893458. 23886.

LANGE & FETTER

MOTORS LIMITED
TRENTON
392-5561

1969 DATSUN truck, 13,000 miles, new tires, 4-speed, radio, $1600. Can be seen at 56 Bridge St. 23842-3

1966 FORD Custom V-8 4-speed, all new brakes, new tires, new paint, $1,000. Apply 2nd house on right, 1 Bridge St., Picton Street, Trenton. 23842-3

1971 CHEVROLET Impala, 4-dr. sdn., radio, heater, automatic, power steering, power brakes, 350 engine, 2 tone paint, 19,000 miles, $2,695. 962-2222. 23842-3

1969 O.M.C. Cruiser, 16ft. inboard-outboard, 260 Chev. motor, $1,500. Telephone 393-3128. 23842-3

— Special —
'63 MAROON PONTIAC
Station Wagon
See The Boys At
STEVENSON-FORD
TODAY

1964 OLDSMOBILE Vista Cruiser, 9-passenger station wagon, power brakes, power steering, A-1 condition, $1,000. Telephone 962-2222. 23842-3

1971 OLDSMOBILE Cutlass, 2-door hardtop, vinyl roof, radio, console, rallye wheels, 350 engine, 2 tone paint, 19,000 miles, $2,695. 962-2222. 23842-3

SUNDAY only, 1967 Chev. Impala, 2-dr. hardtop, 327 engine, power steering, A-1 condition, $1,000. Telephone 962-2842 after 6PM. 23842-3

1969 FORD Mercury, 4-door, 8 cylinder, automatic, power steering, power brakes, radio, $1,000. Telephone 968-6715 after 5. 23842-3

NOW is Bargain Time At
PICTON MOTORS
LTD.
The Home Of
CERTIFIED USED CARS
476-2703

1969 AUSTIN 1800, automatic. Lic. 837282.

1969 AUSTIN 1300, 986-19A.

1968 PONTIAC Parisienne, 4-dr. hard top, 984290.

1962 VOLKS 1600, Fastback, 125808.

1960 FORD 2 sedn., power steering, 780742.

1967 REBEL 3-dr. automatic, 971884.

1967 EPIC 3dr. 436UR.

1969 CORTINA GT, 980633.

1965 BelAir Sedan, 703622.

1962 3-door hard top, Impala, 972804.

1964 OLDS 88, 979674.

1963 MERC. Conv. 980254.

1963 FORD XL h. top, 811444.

1964 Triumph, Conv. 155712.

Be Sure To Look At These Units
Before Buying. Compare Value
And Prices Then Call
PICTON 476-2703

VADER'S

'70 VOLKSWAGEN Deluxe
'7 Economical — Radio
Orange — 2 To Choose From
Lic. 361852 and 831EE
N. Front and College Sts.
Belleville
962-1681 — 962-1440

1938 DODGE
COUPE
348 V-8, 3-speed standard box, hot rod, 5 tires, chain. In good mechanical condition. Needs body work and paint.
478-6590
888-2t

STRAIGHT TALK! at
MAZDA
SALES AND SERVICE
336 North Front St. — 968-3441

1966 M.G.B. good condition, as is body. Drive, needs some work. Telephone after 6 p.m. 962-2842. 23842-3

1966 CHEV. Sherburne, metallic green, 6-cylinder, standard shift, 3-speed, radio. Asking $1595. Telephone 968-6715. 23842-3

1961 VOLKSWAGEN half-ton, good condition, new paint, $600. Can be seen after 5 p.m. for further information at 5 Bridge St. 23842-3

1966 CHEVROLET Nova, 6-cylinder, standard shift, 2-door. Telephone 962-2842 after 6 p.m. 23842-3

1968 CHEVROLET Nova, 6-cylinder, standard shift, 2-door. Telephone 962-2842 after 6 p.m. 23842-3

1971 COMET GT V-8 all vinyl, vinyl interior, radio, 4-speed, 302 engine, $2,695. Telephone 962-2222. 23842-3

MUST sell 1967 Camaro 327 engine, 4-speed, new tires, new paint, $1,000 or offer 2 p.m. 23842-3

1964 FORD convertible in excellent condition, new top, new paint, $1,000. Can be seen after 5 p.m. 5 Bridge St. 23842-3

1966 CHEVROLET Impala, 4-door hardtop, 327 engine, power steering, power brakes, Telephone 962-2842 after 6 p.m. 23842-3

1965 OLDSMOBILE Cutlass hard top, bucket seats, automatic floor shift, radio, $1,000. Telephone 962-2842 after 6 p.m. 23842-3

1966 CHEVROLET Impala, 4-door hardtop, 327 engine, power steering, power brakes, Telephone 962-2842 after 6 p.m. 23842-3

1966 OLDSMOBILE Cutlass hard top, bucket seats, automatic floor shift, radio, $1,000. Telephone 962-2842 after 6 p.m. 23842-3

1966 FORD Galaxie 500, Sedan, 6-cylinder, standard shift, radio, heater, $1,000. Telephone 962-2842 after 6 p.m. 23842-3

1966 VOLKSWAGEN Station Wagon, 1600 engine, new paint, $1,000. Telephone 962-2842 after 6 p.m. 23842-3

1966 CHEVROLET Impala, 4-door hardtop, 327 engine, power steering, A-1 condition, $1,000. Telephone 962-2842 after 6 p.m. 23842-3

1966 CHEVROLET Impala, 4-door hardtop, 327 engine, power steering, power brakes, Telephone 962-2842 after 6 p.m. 23842-3

1966 FORD Mercury, 4-door, 8 cylinder, automatic, power steering, power brakes, radio, $1,000. Telephone 968-6715 after 5. 23842-3

NOW is Bargain Time At
PICTON MOTORS
LTD.
The Home Of
CERTIFIED USED CARS
476-2703

1969 AUSTIN 1800, automatic. Lic. 837282.

1969 AUSTIN 1300, 986-19A.

1968 PONTIAC Parisienne, 4-dr. hard top, 984290.

1962 VOLKS 1600, Fastback, 125808.

1960 FORD 2 sedn., power steering, 780742.

1967 REBEL 3-dr. automatic, 971884.

1967 EPIC 3dr. 436UR.

1969 CORTINA GT, 980633.

1965 BelAir Sedan, 703622.

1962 3-door hard top, Impala, 972804.

1964 OLDS 88, 979674.

1963 MERC. Conv. 980254.

1963 FORD XL h. top, 811444.

1964 Triumph, Conv. 155712.

Be Sure To Look At These Units
Before Buying. Compare Value
And Prices Then Call
PICTON 476-2703

LANGE & FETTER

MOTORS LIMITED
TRENTON
392-5561

1969 DATSUN truck, 13,000 miles, new tires, 4-speed, radio, $1600. Can be seen at 56 Bridge St. 23842-3

1966 FORD Custom V-8 4-speed, all new brakes, new tires, new paint, $1,000. Apply 2nd house on right, 1 Bridge St., Picton Street, Trenton. 23842-3

1971 CHEVROLET Impala, 4-dr. sdn., radio, heater, automatic, power steering, power brakes, 350 engine, 2 tone paint, 19,000 miles, $2,695. 962-2222. 23842-3

1969 O.M.C. Cruiser, 16ft. inboard-outboard, 260 Chev. motor, $1,500. Telephone 393-3128. 23842-3

— Special —
'63 MAROON PONTIAC
Station Wagon
See The Boys At
STEVENSON-FORD
TODAY

1964 OLDSMOBILE Vista Cruiser, 9-passenger station wagon, power brakes, power steering, A-1 condition, $1,000. Telephone 962-2222. 23842-3

1971 OLDSMOBILE Cutlass, 2-door hardtop, vinyl roof, radio, console, rallye wheels, 350 engine, 2 tone paint, 19,000 miles, $2,695. 962-2222. 23842-3

SUNDAY only, 1967 Chev. Impala, 2-dr. hardtop, 327 engine, power steering, A-1 condition, $1,000. Telephone 962-2842 after 6PM. 23842-3

1969 FORD Mercury, 4-door, 8 cylinder, automatic, power steering, power brakes, radio, $1,000. Telephone 968-6715 after 5. 23842-3

FOR
GOLFERS
ONLY!

MURRAY HILL
PAR 3 GOLF
GREEN FEES:
Weekdays — $1.50
Weekends - Holidays .. $2.50
WOOLER 397-2007
Aug28-1m

BAROVIAN GOLF CLUB
GREEN FEES $1.50
(WK. DAYS AFTER 5 P.M.)
Join now for 1972 season and play the rest of 1972 free.
BAROVIAN GOLF AND COUNTRY CLUB
475-2155
Aug16-tf

HOME - IN - ONE
DRIVING RANGE AND
MINIATURE GOLF COURSE
Hwy. 14 — 10 Miles South Of Picton
OPEN EVENINGS AND WEEKENDS
UNTIL AFTER THANKSGIVING
Chris and Marion Shafner, Prop.
Sept21-tf

BELLEVILLE GOLF
& COUNTRY CLUB
Lessons by Pro
FULL FACILITIES
TWILIGHT GREEN FEES
After 5 p.m.
Marysville, Ont.
396-3432
Sept1-3m

TRAILERS FOR SALE

ROSSMORE TRAILER SALES
FALL SPECIALS
1972 Travelisor Travel Trailers
3 Only — 13 Footers
1 Only — 17½ Foot.
1972 Hardtop Tent Trailers
1 Only — 4 Sleeper, Luxury.
1 Only — 7-Sleeper, Travel-mate.
1972 19-Ft. Tandem Travel-liners.
Rose Hitches and Accessories
DON'T MISS OUT ON THESE SPECIALS
968-8332
23-3m

TRAVEL TRAILER
Luxurious 26-foot air conditioned; 4-piece bath; broadloom; under floor heating; winterized; storms. Priced for immediate sale.
A. STEWART
Bayview Trailer Park
1 Mile East On Hwy. 2
After 5 p.m.

PETS FOR SALE

PUREBRED Siamese kittens, 5 weeks old, $15. Telephone 962-2772. 23842-3

Siamese Kittens
Six Weeks Old
$15. Each
966-2772
23-3t

"The Step Saver"

FIND THE SERVICE YOU NEED IN THIS
— DIRECTORY —
● SPECIALISTS ● SERVICES ● MISCELLANEOUS

ACCOUNTANTS

JOHN D. LEWARD
Chartered Accountant
197 Pinnacle Street
Belleville, Ontario
Phone 962-2292
Oct6-tf

ERIC A. WELCH & COMPANY
Chartered Accountants
428 Church Street — Belleville
K. HYDER, C.A.
R. A. WELCH, C.A.
Phone 962-2241
Oct6-tf

CONSTRUCTION

SAND — GRAVEL — TOP SOIL, SHALE, LOAMS a SPECIALTY
FENCE BOTTOM REMOVAL
CHARGING AND LOADING
Phone Belleville
T. J. R. Inc. — 2 Pit
R. RANKIN, Manager
Belleville — 968-5662
Aug5-tf

CUSTOM WORK WANTED

KEITH VANHORNE
Custom work installed for Grader and Dozer
Rossmore — Rock Fitting
Driveway — Fence Building
Phone 968-3982 after 6 or anytime on weekends
Jul26-tf

EAVESTROUGHING

NEW TYPE SEAMLESS EAVESTROUGHING
EAVES GUARDS, FENCE GUARANTEED
Call Us For Inspection And Estimation
ALL-WAY BUILDING IMPROVERS
BELLEVILLE
PHONE 968-6666
Aug23-tf

ELECTRICAL CONTRACTING

ELECTRICAL CONTRACTING
QUALITY WIRING FOR
NEW HOMES
Residential and Agricultural
Installations
No Job Too Large Or Small
For Free Information And
Estimates — Please Call
DOUGLAS HARRIS
968-3983
S13-1m

HEARING AID SERVICE

ACOUSTICON HEARING AIDS
Wearer' U.S. Government
Top Hearing Aid, 1972
Distributed And Serviced
At The Lowest Price In
Canada — Guaranteed
PHONE 968-1428
288 Dundas St. E.
MR. AL WESECKERG
S14-1m

INSURANCE

CLARENCE D. FULTON
Complete General Line Insurance
968-6868
126 BRIDGE ST. E.
Across With Confederation, Cornwallisian, Rossmore
F26-tf

INSULATION SPECIALISTS

HEATING COSTS RIGHT? CALL —
MACKENZIE INSULATION CO.
Specialists in Blown Rock Wool and Cellulose Fibre Insulation
For Over 25 Years
FREE ESTIMATES
All Work Fully Guaranteed
Phone 962-3888
S26-tf

LANDSCAPING

"SPRING THRU FALL"
Landscaping And Gardening
Our work carefully prolonged to
Your Satisfaction
NO WAITING
NO JOB TOO SMALL
Free Estimates —
Call 968-7388
7 a.m. to 8.30 a.m. — 5 p.m. to 9 p.m.
S13-1m

MEAT

RED BRAND STEERS
Sides — Hinds — Rinds
CUSTOM CUTTING
Greek Town
BELLEVILLE FOOD SERVICE
St. Casmilus Road
PHONE 968-6691
Aug9-1m

PAINTING

INDUSTRIAL — COMMERCIAL
RESIDENTIAL
PAINTING — DECORATING
PAPERHANGING
For FREE ESTIMATES Call
962-7668
JOHN L. GOODE
Jul5-tf

PILOT TRAINING

HELICOPTER PILOT TRAINING
Helicopter Pilot Training Courses for Commercial, Industrial and commercial Pilots, with approved Transport Canada Flight Instructors. Ground School Classes commence September 11th, 1972. Write for Brochure to: Box 34, Arnprior, Ontario. K7S 3G7 Telephone 623-5151 Collect
Ottawa 613-232-1982
Aug26-1m

PAINTING SERVICES

HOME DECORATING
SERVICES
PAINTING
RESIDENTIAL
FREE ESTIMATES
TELEPHONE 962-2591
D. D. WARREN
Aug21-tf

PLUMBING

WAMPLEET PLUMBING LTD.
PLUMBING REPAIRS
GAS AND OIL FURNACES
SHEET METAL WORK
Trenton 392-3135
May25-tf

RAYMOND PLUMBING AND HEATING

Commercial Or Domestic
Sinmar Steel Furnaces
Gas Or Oil Heating
Fully Licensed, Insured Personnel
CALL 968-6666
S26-tf

PRESSURE SYSTEMS

DELCO PRESSURE SYSTEMS
Sales, Service, Installation
Pumps, Pipe and Fittings
Water Softeners, Iron Filters
Water Conditioning Equipment
R. R. 5, Belleville
Weekdays 4 - 6 — Saturday 2 - 12
Oct6-tf

ROOFING

ROOFING
FLAT ROOFING TAR AND GRAVEL, SPECIALTY
GRANGE BALLIET
ROOFING
In The Roofing Business For 30 Years
R.R. 1, CANNIFTON PLACE
968-3966
May26-tf

FLATS AND SHINGLES
RES. INSTALLER FOR 15 YEARS
TROUSER — CHIMNEYS
Work 20th and Guaranteed.
CALL ANYTIME
968-6715 — 968-6692
T. BAILEY AND CO.
Aug11-tf

ALL-WAY
BUILDING IMPROVERS
Complete Re-roofing — Siding
Roofing — Guttering
968-6666 BELLEVILLE
Waterproofing
968-6666
Aug4-tf

RESIDENTIAL AND VACATION HOMES

SAVE THE
BEAVER WAY
RESIDENTIAL AND VACATION HOMES
FROM $17,775.
Cashmere $1.98
BEAVER HOMES
Belleville Or Trenton
Phone 968-6666 Or 392-3992
Jul19-tf

REPAIR SERVICE

GIBBS AND SON
AUTHORIZED HOOVER
SALES AND SERVICE
Sale Wanted — Hoover — Vacuum
Also Hoover Parts and Accessories
for sale, belts, etc.
Sewing Machines A Specialty
122 RICHMOND DRIVE
968-3920
F7-tf

ROOM AND BOARD

ROOM AND BOARD
FOR LADIES OR GENTLEMEN
Quiet Personal Atmosphere
Close To Downtown
PRINCE
CONTRACTORS
CONVALESCENT a REST HOME
130 Albert Street
968-6666
S13-tf

SAIL AND CANVAS PRODUCTS

SITS AND AWNINGS TO
Suit — Tents — Covers
Boat Cushions — Boat
Seat Cushions Tops
Convertible Tops
Boat Curtains
Custom Made Boating
Accessories Made To
Your Specifications
C. EMERLE
Sailmaker — Upholsterer
12 Water St., Belleville
962-2242
Oct6-tf

SERVICES

MALCOLM BROS. LTD.
FLOOR AND WINDOW
UPHOLSTERY FURNITURE
CLEANING and RUG CLEANING
SERVICE
COMPLETE HOUSECLEANING
968-6666 or 968-3954
Oct6-tf

The HUNT BROS. LTD.
WINDOW CLEANING
Have Window Service
Will Travel
Residential — Commercial
Sales and Service
Belleville
968-6766 — Lic.
S11-tf

SERVICES

BAY BRIDGE SPORTS
AND MARINE
IF YOU NEED IT HERE IT IS
Hwy. 33 — 3 Miles East Of
Trenton — Glassplex — Evinrude
Scarlett — Mercury — Mercruiser
Volvo — Penta — Force — Johnson
Outboard Motors — Sales and
Service — Trailers — Trailer
Parts — Boats — Accessories
Trailer Tires — Trailer Jacks
Trailer Frames — Trailer Hubs
Trailer Springs — Trailer Axles
Trailer Lights — Trailer Winches
Trailer Hitches — Trailer Brakes
Trailer Repairs — Custom Trailer
Fuel Tank Assembly — Overall
Trailer Assembly — Custom
Trailer Fabrication — Trailer
Hitch Boxes — Chains and Hooks
GIVE US A CALL, PHONE 392-3992
S12-tf

SEPTIC TANK SERVICE

"ACE PUMPING COMPANY
Septic Tanks, Sewers
Cesspools Cleaned
Construction and Sporting Boats
Repaired and Built
Industrial
Customer Satisfaction Guaranteed
968-3393
Oct6-tf

STORAGE

BOATS
Secure Inside Storage
$1.50 PER FOOT
T. H. SANCOUK
Limited
Carrying Point
S5-tf

TRAILERS

GOLDEN FALCON
CITATION
RAMBLER
MAYFAIR 350 wheels
MODULE HOMES AND DOUBLE WIDES
OLDSMOBILE
DODGE CASCADE
RECREATION
TRAILER SALES and RENTALS
200 Dundas E.
TRENTON 392-1393
Aug28-1m

TYPEWRITERS

THE JAMES TRUEN LIMITED
Prompt An Efficient Repairs On
Typewriters and Adding Machines
All Makes Or Machines
Rubber Stamps 24-Hr. Service
102-105 Front St. — Phone 968-6766
Oct6-tf

WATER SERVICES

BOUCHARD'S
WATER SERVICE
Domestic — Industrial
Prompt Delivery
962-6291
Jul14-tf

WATER SERVICES

1,500 GALLONS CITY WATER
Delivered in Sanitary Bonded
Steel Trailer
Call DAVE ROBLEE Anytime
BELLEVILLE MILK
TRANSPORT LTD.
962-2251
C6-tf

WELL DRILLING

Before You
"DRILL"
Call
GERALD
TAYLOR
at
MADOC 613-3691
"Cable" Rotary Drilling
"Well" Rig
Reliable Despite
S9-1m

WIG BOUTIQUE

DeKAMPSTERS
WIG BOUTIQUE
at "E" Frost Drive, Belleville
— NOW OPEN —
Evening, Home and
Hospital Hours Service
Trade-ins Accepted
968-6709
S11-tf

SNOWMOBILES

1972 SKIDOOS, up-available R.T. 301 36 h.p. 61 cubic inches, 2 cylinder, 2 cycle, 2 only October 301 1972 Skidoo, 2 only

DON'T MISS Trenton's BIG snowmobile sale. Fall sale prices on all 1972 models. Sale starts Saturday, 120 E. Church St., Napanee.

TO SKI-DOO registered owners: Complete line of parts and accessories. 1966 Tuftrac, 1967 Elan, 1968 Olympique, 1969 Nordic, 1970 Blizzard, 1971 Alpine. Bombardier Limited, Valcourt, Quebec.

TENDERS

THE PRINCE EDWARD REGION CONSERVATION AUTHORITY
Tenders For Construction Work McCauley Mountain Conservation Area

Sealed tenders covering work to be undertaken by the Conservation Authority will be received by the undersigned up to 4:00 p.m. local time on Friday, October 6th, 1972.

Septic tank, disposal field and covering tile, the supply and installation of.

Concrete work for building foundation, septic tank and disposal field as detailed on the drawings.

Excavation for supply and backfill for all concrete block, brick, tile and septic tank work as detailed in accordance with drawings and specifications.

Plumbing — The supply and installation of all plumbing fixtures, piping and accessories as detailed on the drawings.

Heating — The purchase and installation of a forced air oil furnace, complete with ductwork as detailed on the drawings and specifications.

Tender documents may be obtained at the office of the Conservation Authority, R.R. 5, Belleville, Ontario, upon payment of a $10.00 deposit which will be refunded upon return of the documents in good condition within 10 days of the tender closing date.

Tenders must be submitted on the forms provided and in accordance with the conditions set forth in the tender documents. The Authority reserves the right to accept or not all or any portion of any tender received.

R. D. Revell
Secretary-Treasurer
Conservation Authority
Mrs. A. J. Muirhead,
Secretary-Treasurer
Prince Edward Region
Conservation Authority
Picton, Ontario.
S27-4t

TENDERS

DEFENCE
CONSTRUCTION (1951)
LIMITED
PROJECT: Asphalt Overlay Parking Lot, Bldg. M, C.F.B. Trenton, Ont.
File: TR 224 10
Tenders will be received by the undersigned addressed to the undersigned and delivered to Room 1, Bldg. M, C.F.B. Trenton, Ont. up to 2:00 p.m. E.D.T.
Wednesday, OCTOBER 11, 1972
Plans, specifications and tender forms may be obtained at the above mentioned address at Toronto, Belleville, Ottawa, Peterborough, Kingston and DCL Toronto Branch Office, 1107 Avenue Road, Toronto, Ont. Deposit of $25.00 for each set required. Tenders, Owners, at the address below, will be returned to bidders upon Defence Construction (1951) Limited.
Tenders must be submitted on the Tender Documents must accompany tenders.
N. J. Smith, Secretary,
Defence Construction (1951) Limited,
350 Albert Street,
Ottawa, Ontario.
K1A 0K5
Postal Code K1A 0K5.
S27-2t

BOATS AND MOTORS

14ft FOOT Chrysler, fiberglass boat, mahogany trim, covered Chrysler motor, 40 h.p. Telephone 962-2842 after 6 p.m. 23842-3

13-FT. ALUMINUM boat with 9 h.p. power motor, 398-8152. 23842-3

FALL IS HERE
Leaves Are Falling In Quinte And So Are Boat Prices At
BAYCREST MARINA
— THESE AUTUMN SPECIALS —
Now 14' Aluminum Boats ... $195.
Have Used Aluminum Boats ... $175.
Used Inboards ... $295.
Used Outboards from 7½ to 35 Best.
BAYCREST MARINA
476-2227 Big Island, Demorestville
S28-2t-o-n-d-h-f-s2

QUINTE MARINE
Hwy. 2 — 2 Mile East of Deseronto
968-6666
BOMBARDIER
SKI-DOO
Authorized Dealer Since 1960
Where Parts and Service Mean Parts and Service
S24-tf

SKI-DOO
QUINTE'S OLDEST DEALER
3 Miles W. Of Tavern On Hwy. 2
ROLLIES
S24-tf

VAUGHAN'S
MARINE CENTRE
Choose From
MERCURY — MOTO-SKI
SNO-PRINCE
PRE-SEASON PRICES IN EFFECT
67 Dundas — 962-6781
125 Church St. S.
S24-tf

SNO-JET
Trailers And Accessories
FOR DEALERS SEE
Don McKeown & Sons
Shell Service Station
FOXBORO — 969-1288
AND
Hanthorn Motors Ltd.
CARRYING PLACE
968-3881
S10-tf

MOTO-SKI '73
DAVE'S SUPERTEST
ONE OF THE TOP 3 DEALERS IN ONTARIO
Frankford 398-6292
S13-tf

DEALERS WISHING
TO
ADVERTISE IN THIS
SPECIAL DIRECTORY
ARE INVITED TO CALL
962-8171 Classified Advt.
THE INTELLIGENCER
S6-tf

YAMAHA '73

Quick - Quiet — Quality
YAMAHA PRINCE EDWARD
SALES AND SERVICE
2 Miles West Of Marysville
968-3961
S13-tf

NOTICE

M. J. McALPINE LIMITED
ONTARIO LAND SURVEYORS
CONSULTING CIVIL ENGINEERS
announce that they have purchased the practice of
GERALD F. STEELE, O.L.S.
and now offer surveying and engineering services from his former address as well as in Bancroft.
SUITE 203 - 266 FRONT STREET, BELLEVILLE
962-5335
S28-1t-pp

PUSSY CAT OR TIGER
'73 Arctic Cat
HAS 'EM ALL
WE'VE GOT A STORE FULL OF PRICES START AT
$830.
SALES — PARTS — SERVICE
MUNTZ Sports Centre
41 Canniffton Road
968-6666
S24-tf

STINGER
By SCORPION '73
The Year The Snowmobile Is Here, TRY and BUY THE SCORPION STINGER.
HOLLAND SUPPLY
Outer Union Street
R. R. 3, Picton
We Sell The Best And Service The Rest
S24-tf

QUINTE AREA'S
LARGEST STOCKING
SKI-DOO DEALER
With Over 300 Sales And Full Selection Of New Machines Now Available
3 FULL TIME FACTORY
TRAINED MECHANICS
McPHERSON'S
OF TRENTON
PHONE 392-3571
Sales and Financing — 392-6321
Service and Parts — 392-3266
S24-tf

Ski-Doo '73
SALES — SERVICE
ACCESSORIES
QUINTE SPORT
CENTRE
Lake Street — Picton
"Open 7 Days A Week"
And Evenings
S24-tf

COME ON OUT NOW AND SEE THE 1901 SKI-DOO MODELS
PARTS — CLOTHING
ACCESSORIES ON DISPLAY
Quinte's Oldest Established Authorized Ski-Doo Dealer
STIRLING
MACHINE SHOP LTD.
STIRLING 395-3538
S24-tf

NOTICE

NOTICE

TAX SALE
CITY OF BELLEVILLE

TO WIT:
By virtue of a Warrant issued by the Treasurer of the Corporation of the City of Belleville, bearing date the 28th day of June, 1972, and the date of the said Commission, the 29th day of July, 1972, the Sale will be held commencing on the 29th day of September, 1972, at 10:00 o'clock a.m. in the Council Chamber, City Hall, Belleville, Ontario, for the sale of the lands entered in the Statement on Friday, the 30th day of June, 1972, and remaining unpaid.

Notice is hereby further given that the subsequent Tax Sale will be held on the 29th day of September, 1972, at 10:00 o'clock a.m. in the Council Chamber, City Hall, Belleville, Ontario, at which time and place will be offered for sale the lands in arrears for taxes and costs entered.

Terms of Sale: Cash or certified cheque. Deed to be paid for at the time of sale. Deed will be issued to the purchaser on the 29th day of November, 1972, and that owners of the said lands may redeem before that date.

FRANK J. MORRELL,
Collector of the Treasurer,
City Hall,
Belleville, Ont.
Aug31-11-21-28-S7-14-21-28
OS-7-14-21-28-N4-11-18

NOTICE

NOTICE

RATEPAYERS
TOWNSHIP OF SIDNEY

Notice for 1972 tax bills will be mailed on the 15th of September. Taxes are due and payable on the 22nd and September 30th for your information.

SIDNEY TWP. NO. 399-6201
R. A. Vandervoort,
Treasurer-Tax Collector.
S27-3t

AUCTION SALE

SATURDAY, SEPTEMBER 30th
AT 10 A.M.
and SUNDAY, OCTOBER 1st
AT 12 NOON

To Be Held On The Premises Of ROB MOUT at R.R. 1, Foxboro, Ont. 4 Miles North of Belleville, Hwy. 37 and Intersection 14, North on Hwy. 14 to Hamburg Road 2 and ½ miles east.

MACHINE, TRUCKS
SNOWMOBILES, CARS
CONSTRUCTION EQUIPMENT and TOOLS

Interested Buyers Please Register At Office On Arrival

SATURDAY, SEPT. 30, AT 10.30 A.M.

Many cars and trucks 1970 Rambler, 4-dr. sedan and hardtop, 1969 Pontiac V-8, 4-dr. sedan, 1968 Pontiac V-8, 4-dr. sedan, 1967 Pontiac V-8, 4-dr. sedan, 1966 Pontiac V-8, 4-dr. sedan, 1965 Pontiac V-8, 4-dr. sedan, 1964 Pontiac V-8, 4-dr. sedan, 1963 Pontiac V-8, 4-dr. sedan, 1962 Pontiac V-8, 4-dr. sedan,

Canada Reaction

Ottawa Bans Firecrackers

By THE CANADIAN PRESS

The federal government's move to declare fireworks west over with a bang Wednesday with Canada's police and firemen hoping the ban will reduce fires and injuries caused by careless use.

But shares of Canada's only fireworks producer fizzled on the Toronto Stock Exchange. Hand Chemical Industries Ltd. stock dropped 70 cents to a record low of 70 cents a share following the announcement by Energy Minister Donald Macdonald. A total of 600 shares changed hands.

Besides the people who import and sell firecrackers, the only one who expressed opposition to the ban was Manitoba's attorney-general, A. H. Macdiarmid.

"I would think it would be much better for there to be a consultative process between provincial and federal governments before announcing this sort of approach," Mr. Macdiarmid said in an interview.

Mr. Macdonald said the ban, effective immediately, will restrict the use of firecrackers to persons licensed to use display fireworks under new conditions that will be implemented in the next few months. Display fireworks are the large type normally used for public gatherings.

CASTING PROBLEM

HALIFAX (CP) — "Casting is always a touchy area," says Robert Sherrin, artistic director of Neptune Theatre. "There's a problem in getting first-rate actors to come from Toronto. I find what's really lacking in Canada is a large number of middle-aged actors."

Fireworks distributors will be authorized to sell display fireworks only to persons holding a "permit of competency" issued by the energy department.

The new regulations will set down guidelines for putting off fireworks displays and the department will introduce training courses and examinations for those applying for permits.

The ban, as well as covering the sale of common noise-making firecrackers to the public, also will restrict the sale of less hazardous types of sparklers and roman candles to persons 18 years of age or over.

The ban, which will be implemented by tightening regulations under the Canada Explosives Act, was preceded by similar restrictions in many Canadian municipalities.

And in Alberta, the provincial cabinet last week approved regulations prohibiting the sale and use of fireworks except where a permit has been obtained from the fire commissioner.

Alberta's ban came after the deaths last May of two children in a fire caused when fireworks thrown into a bonfire at St. Albert, five miles north of Edmonton.

In Toronto, Dennis Lalten, administrator of the Police Association of Ontario, said the ban "will help get away from these accidents where people are killed or injured."

The police association was one of several groups which pressured the government last year to pass such legislation.

Marion Brechin, president of the Consumers Association of Canada, said she is "delighted" about the ban.

Canadian cities that now have bylaws banning fireworks include Montreal, Halifax, Charlottetown, and Fredericton, Moncton and Saint John, N.B.

Despite the ban on firecrackers in Montreal, a spokesman for the city's fire department says accidents still occur.

Marcel Lalonde of the department's fire prevention office said Montreal still has "several accidents a year, mostly involving children."

"Fireworks are still sold outside of Montreal and there's as much we can do about that," he said.

Montreal's firecracker strip, a string of gift shops on Highway 1 near the U.S. border, is crowded with protest over the federal ban.

Roger Trivel, proprietor of a shop along the strip, says he may be driven back to the wall, face rolls by the new regulations.

"They're illegal in New York, so that's how I make my money here," Mr. Trivel said of his firecracker sales.

He started his business seven years ago with $24 remaining from a welfare cheque.

Real Landry, whose "Fireworks" sign can be seen a mile away on the highway, says he will keep on selling firecrackers until he is stopped.

"They mean $3,000 profit to me each year alone. They're the only reason any Americans stop here."

Highway 1 runs north from Montreal 30 miles to the U.S. border.

In Vancouver, Peter Chew, manager of Sang Lung Jun Ltd., the largest fireworks distributor on the West Coast, said he is puzzled by the ban.

He said his company still has between $80,000 and $100,000 worth of stock ready to ship to retailers for Hallowe'en celebrations.

Air Sanctuary Said Cause For Action

OTTAWA (CP) — The national president of the Royal Canadian Air Force Association says Canada could be prevented in newer diplomatic and trade relations with countries that provide sanctuary to airplane hijackers.

Frederick Way of Calgary told a news conference Wednesday the 10,000-member association fully supports demands for tough action against hijackers made in the past by the Canadian Airline Pilots Association.

A resolution along these lines will be debated at the association's annual convention which opened today.

"We want firm action," said Mr. Way, a wartime and former hush pilot now employed as flight operations manager with the North American Air Training College of Calgary.

Plowing Match Begins

SEBRINGVILLE, Ont. (CP) — A bit of the pioneer spirit shone through Wednesday when the 39th annual International plowing match.

Despite the wet persons cheered the more than 300 competitors as they showed their expertise in handling farm equipment on the open fields near this tiny community four miles north-west of Stratford.

Keith Leslie of Georgetown, Ont., won the open tractors, utility plows match with his perfect two - way furrows, while Bob Brown of Galt, Ont., won the open tractors with mounted plow contest.

The Class 19 tractors with mounted plows was won by John Sheridan of Stouffville, Ont., and the Class 20 with trailer equipment went to Douglas Duskrid of Claremont, Ont.

H. R. Jarvis of Alvinston, Ont., won the Class 21 tractors with mounted plows, three- or four-furrows.

Brant County won the Intercounty tractors, two or more furrows, competition with Mike Copton, Ohsweken, Ont., and John Williams, Hagersville, Ont., at the wheels.

Second was Haldimand County, represented by Jim Weatherston and Craig Huffman, both of Hagersville. Dale Oldham of Mount Albert, Ont., and Greg Timbers of Sandford, Ont., managed a third for Ontario County.

Marathon Strike Ends

CINCINNATI (AP) — The longest strike ever mounted against General Motors ended Wednesday night with ratification at a new contract by United Auto Workers members from the General Motors assembly division plant in suburban Norwood, Ohio.

The marathon strike ended with union officials posting final results of secret ballotings on the front door of the UAW Local 674 headquarters.

The new contract was approved by 74 per cent of the plant's non-skilled workers and by 54 per cent of the skilled workers.

Union officials noted the opposition vote—26 per cent of the non-skilled classification was "very high."

Even as the votes were being counted, UAW President Leonard Woodcock joined workers in criticizing the contract proposal.

"The tragedy of the Norwood strike," Woodcock said in Detroit "is the workers are going to wind up exactly where they began."

Woodcock said the UAW's GM council will meet in emergency session in Detroit Friday to plan strategy for future negotiations with the auto maker.

GM said it was uncertain when the plant could be reopened.

The 174-day strike saw the union bargaining for better working conditions rather than money considerations.

At issue were employee complaints of alleged assembly line speedup, work force reductions and seniority rights.

Home Movie Tells Jet Story

SACRAMENTO, Calif. (Reuter) — A home movie revealed that an F-86 Sabre jet that crashed here Sunday into an ice-cream parlor, killing 23 persons, twice failed to get off the ground in attempting to take off from a nearby airport.

The movie was shown to reporters Wednesday. The color film showed that pilot Richard Hampton, 28, had the nose of the jet off the ground on two occasions before his plane finally swept off the end of the runway, flew across a four-lane city street, and crashed into the ice-cream parlor.

U.S. Visitors To Need Visa

WASHINGTON (AP) — The United States began Wednesday to require nearly all foreign travellers entering the country to have visas, state department officials said Wednesday.

The tightening of entry regulations is to meet the increasing possibility of terrorist acts in the United States and during the current United Nations General Assembly meeting in New York, the officials said.

The regulations will be in effect until Jan. 1.

This means, with the exception of travellers from Canada, that anyone entering the United States even for a temporary stay of less than 10 days will need a visa.

SIMPSONS-SEARS

Outerwear Values!

3 Days Only!

a—Girls' Zhivago Coat
Laminated plush cotton cord that will keep it's shape. Orion shearing trim. 2 side pockets. Tan. Sizes 4, 5, 6, 6X.
29—Children's Wear
15.99

b-Save 2.99. Boys' Cord Jacket
Rugged, treated to repel water. Rayon quilt lining, jumbo zip, storm cuffs, pile lined hood, machine washable. Spice or dark brown. C.S.S. 3,4,5,6,6x.
Reg. 14.98
11.99

c-Save 2.99. Girls' Zhivago Jacket
Braid-trimmed. Water repellent cotton/Antron outer shell. Rayon quilt lining, hidden storm cuffs. Hood, hem trimmed with tipped acrylic fur trim. Red, blue, rust. C.S.S. 4,5,6 6x.
Reg. $13.98
10.99

d-Toddlers' Coat Set
The look of cord yet it's Orlon pile. Self belt coat with pile trim hood and hem. Boxer waist, flair leg pant. Purple, green. C.S.S. 2,3,3x.
Reg. $18.98
16.99

e-Boys' or Girls' Nylon Ski Pant
Waterproof. Rayon quilt lining. Double knees, ankle zips, elastic foot straps. Navy, brown. C.S.S. 4,5,6,6x.
5.98

SHOP THURSDAY and FRIDAY UNTIL 9 P.M. | RETAIL AND CATALOGUE ORDERS 966-3211

SIMPSONS-SEARS

Kenmore Stretch-Stitch Automatic Portable

For Today's Sewing Needs

159.98

Kenmore stretch-stitch portable also lets you chain, baste, buttonhole, mend, embroider and blind hem—automatically! Ideal for today's modern knits and stretch fabrics. Twin needles for 2 color embroidery. Back-tack easily, too—at the touch of a button. Hinged pressure foot, built-in light. Price includes operating lesson.

20—Vacuums, Sewing Machines

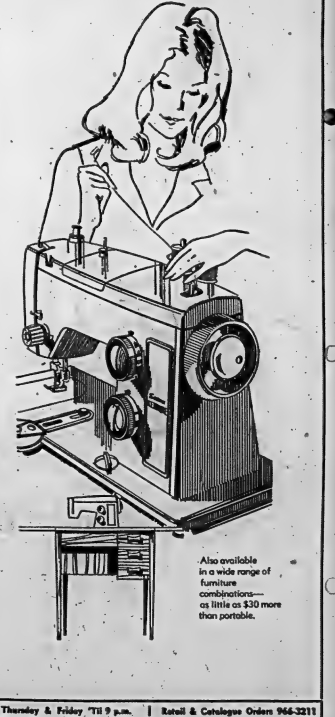

Also available in a wide range of furniture combinations—as little as $30 more than portable.

Shop Thursday & Friday 'Til 9 p.m. | Retail & Catalogue Orders 966-3211

THE INTELLIGENCER
Founded in 1834
Merged in 1930 with
The Ontario, founded 1870

The Intelligencer

BELLEVILLE, ONTARIO, FRIDAY, SEPTEMBER 29, 1972

THE WEATHER
SATURDAY
Cooler
Low Tonight — 45
High Tomorrow — 55

12c Per Copy*

Canadians Given Spine Tingling Reason to Cheer Team

Canadians from coast to coast rejoiced Thursday over Team Canada's thrilling 6-5 victory over the Soviets in the eighth and deciding game of the unofficial world series of hockey.

From St. John's Nfld., to Vancouver, Canadians filled out of bars, office buildings and homes to express their jubilation at the come-from-behind win.

Prime Minister Trudeau said he was "proud and happy" at the result and conceded that the Oct. 30 election campaign ground to a halt while the games were being played.

He wired Team Canada coach Harry Sinden that the country "is now in a state of enthusiastic revelry," and extended "congratulations from a proud and happy Canada."

Opposition Leader Robert Stanfield said in his telegram: "Congratulations. Magnificent. Your great team effort is an inspiring example to your country. Canadians are proud of you—the best hockey team in the world."

Outside the Russian Embassy in Ottawa, about 25 boisterous hockey fans waved Canadian flags and shouted "Esperito for Pope" and "Esperito for Prime Minister," they shook hands with embassy staff who returned out into the crowd.

Flag waving and horn-honking erupted in the nation's capital after the game.

Another telegram of congratulation went from Quebec Premier Robert Bourassa who said: "Your team work and your determination to win has earned you the admiration of Quebecers and all Canadians."

In Montreal, close to 200 people who gathered in Montreal's central station to watch the game on colored television sets were ecstatic at the result.

In St. John's, Nfld., one elementary school had pupils watching the game as part of their lesson. Nurses rejoiced in one hospital that radios were at a premium as all but the most seriously ill tuned in.

And the St. John's News carried a red headline saying "Thank You Team Canada."

"The banner headline on the front page of The Globe And Mail in Toronto proclaimed: "From Russia with glory."

Most of the students in Toronto schools chose to watch the game after Ontario Education Minister Thomas Wells told school administrators Wednesday they were free to cancel classes if students wanted to watch the game.

And bars with color television sets in most Canadian cities were jammed.

Work even stopped on the Sir Ted freighter Aboutsworth in Toronto harbor. Captain Alexander Lotvenberger gave his Ukrainian crew time off to watch the game on the ship's television.

"Yes, two hours off today," he said. "Very special,"

Thunder Roars as Lear Gives Score

STRATFORD, Ont. (CP) — The storm scene in Shakespeare's King Lear, is one of the most dramatic in the play, Thursday, William Hutt, in the title role, added a little extra drama.

With lightning flashing and thunder pealing through the Festival Theatre, Mr. Hutt finished his speech before a packed house of more than 2,600 students.

Then he paused and announced the final score of the Canada-Russia hockey—6-5 for Canada—and made his exit.

Pandemonium broke loose in the theatre, said a festival employee. And to top it off, "they didn't even turn off the thunder."

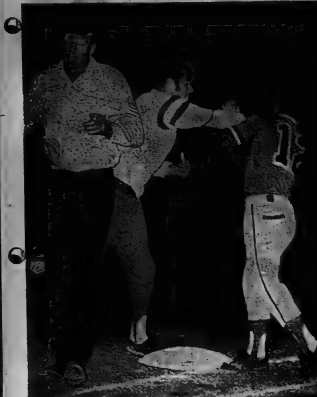

Bobby Hull

Davis Adds 4 MPPs To Ontario Cabinet

Kerr Jumps Rank

TORONTO (CP) — Premier William Davis promoted two of his cabinet ministers Thursday and brought four freshman members of the legislature into the cabinet.

The changes:

—George Kerr, 48, from colleges and universities to provincial secretary for justice;

—Eric Winkler, 46, from consumer and commercial relations to chairman of the management board of cabinet;

—John Twining Clement, 44, to consumer and commercial relations;

—Jack McNie, 52, to colleges and universities;

—Claude Bennett, 36, to minister without portfolio;

—Margaret Birch, 51, to minister without portfolio.

For Mr. Kerr, of Halton West, and Mr. Winkler, Grey South, the moves represent promotion since they now move into the influential policy and priorities board of cabinet, an inner circle which shapes the general direction of government policy.

As justice secretary, Mr. Kerr will occupy the post vacated by Allan Lawrence who resigned recently to become a candidate in the Oct. 30 federal general election.

As management board chairman, Mr. Winkler will replace Charles MacNaughton, who has relieved of the chairman's duties to give him more time for his post of provincial treas-

CABINET
(See Page 2)

Ian Robertson

All Together, Now

Phil Esposito, Paul Henderson and Ron Ellis of Team Canada raise their arms and yell in unison after Esposito slipped the puck past fallen Soviet goalie Vladislav Tretiak during the final game of their international ice hockey series. The threesome were among the major stars as Canada edged the Russians 6-5 in the eighth and deciding game of the series. Henderson later scored the winning goal with just 34 seconds remaining to play.

Cabinet Shuffle

Margaret Birch First Woman

TORONTO (CP) — Margaret Birch, who became Ontario's first cabinet minister Thursday, almost missed her swearing-in ceremony.

Mrs. Birch, 51, was in England as a member of the select committee on the use of educational facilities, when Premier William Davis telephoned Wednesday to tell her she was to become a minister without portfolio.

She made hurried calls to the airlines and managed to get the last seat on a jet leaving for Toronto. On her arrival, she was whisked downtown by helicopter and reached Queen's Park just before the ceremony.

Her husband, Guy Birch, a Toronto journalist, had to wait in England for another plane and missed the ceremony by one hour.

Mrs. Birch, elected to the legislature last Oct. 21 as a member from Toronto Scarborough East, said she was exhausted after going without sleep for 24 hours.

Although she has not been told of her new responsibilities, she said she has several interests, including work with the mentally handicapped and housing.

Mrs. Birch, who also is chairman of the standing social development committee, said she does not feel her elevation was just a token appointment to have a woman in the cabinet.

"I would certainly hope I was not selected just because of my sex," she said.

'Now Shake Hands and ....'

Umpire Denny Hounslow figured he had things well under control when he broke up an argument between Gary Goyer of Howard and Robert Printing and Rollins Construction's Carl Boomhour during Commercial Softball League action Thursday. The official had no sooner turned his back than the pair commenced fistic action with Goyer landing a right. Both players were ejected frmo the game, which Rollins won 2-0 to give them the league championship.

Alouette Setting Records

WASHINGTON (CP) — The Canadian-built Alouette, long-lived, hardest-working of all the man-made earth satellites, celebrates its 10th anniversary today.

Ever since it was launched by the United States Sept. 29, 1962, it has circled the earth every 105 minutes and on the day of its anniversary had more the trip nearly 58,000 times.

Aside from its longevity, Alouette also holds the record for the greatest number of scientific papers based on data from a single satellite. To date more than 200 papers have been written on the information it has gathered.

News Briefs

Three Injured in Blast

JERUSALEM (Reuter) — Three women, including the wife the Venezuelan second secretary to Israel, were injured today when explosives, apparently planted by Arab guerrillas, rocked a Jerusalem supermarket as police spokesman said.

Bank Robbed of $100,000

MONTREAL (CP) — Two men, one of whom posed as a replacement for a sick employee, made off with more than $100,000 Thursday from a north-end branch of the Montreal City and District Savings Bank.

All Teachers Must Pay

OTTAWA (CP) — The revenue department has ruled that all teachers, including visiting professors from abroad, must pay income tax and Canada Pension Plan contributions starting this month. Teachers and professors from 14 countries, who hitherto have been exempt from tax and pension contributions for stays of up to two years, will be entitled to refunds if they leave Canada within the two-year limit.

Woman Is Sought

KINGSTON, Ont. (CP) — A warrant has been issued for the arrest of a Montreal woman in connection with a break-in at Brink's Canada office here earlier this week. Police did not release the woman's name. Three men were arrested at the scene and have been charged with break and enter. They will appear in provincial court next Tuesday.

Lewis Seeks Enquiry

WINNIPEG (CP) — A judicial inquiry into alleged conflicts of interest within the government's Canada Development Corp. was demanded here Thursday by New Democratic Party Leader David Lewis.

His call for an investigation followed a news report that one of the CDC directors, Douglas N. Kendall, is father of the president of a company in which the government corporation has invested $4.5 million.

Until last March — before the CDC purchase was made — Mr. Kendall was also a director of the company, Venturetek International Ltd., of Toronto. His son Jeremy Kendall is president of the holding company which specializes in high-risk investments.

The CDC was created two years ago by Parliament under a board of directors, mostly businessmen, who were to supervise the investment of both private and public money into Canadian enterprises. The $4.5-million purchase of Venturetek stock gives the CDC 35 per cent ownership.

Ian Robertson

All By Himself?

At first glance, it seems this air crewman at CFB Trenton, is hauling a large, four-wheled vehicle from the tail of a Canadian Forces 707, all by himself. A closer glance reveals two Camp Petawawa soldiers lending a hand to the task. For a look at behind-the-scenes operations which made the giant NATO airlift of troops and equipment possible, see page 3.

Court Asked to Dismiss Sandbanks Trust Suit

TORONTO (CP) — The Ontario government and Lake Ontario Cement Ltd., have asked the Supreme Court of Ontario to dismiss a bevvy of trust suits over removal of sand from a site beside Sandbanks Provincial Park in Prince Edward County. The motion will be heard Wednesday.

The two defendants said there is no legal cause for action, that the suit is frivolous and vexatious and that the plaintiff has no status to sue.

The suit was filed by Larry Green, a former researcher for Pollution Probe at the University of Toronto, through the Environmental Law Association. Mr. Green based his action on the trust section of the Provincial Parks Act on behalf of the people of Ontario and future generations.

Last week the law association noted pleadings closed, a legal move which barred the defendants from filing statements of defence after they missed the deadline for filing. This move was withdrawn on condition that the defendants act within 10 days, which they have done.

THE WEATHER

Synopsis: Showers or thunderstorms today. Saturday sunny periods and cooler, winds northwest 25. High today 68, low tonight 53 north 45 south, high Saturday 58s.

TEMPERATURES

	Min.	Max.
Today	48	68
Year Ago	35	64

Russians Fight Terrorism

UNITED NATIONS (CP) — Canadian External Affairs Minister Sharp said Thursday the Soviet Union has expressed concern over the growing tide of terrorism in the world.

Sharp met late Thursday with Soviet Foreign Minister Andrei Gromyko in a two-hour meeting to discuss current issues. He said much of the talk centred on the terrorism issue and "in principle, there didn't seem to be much of a difference in our positions, especially on hijacking."

Inside Your Intelligencer

Giant NATO exercise involves massive effort on part of CFB Trenton. Page 3 —

- Mayoralty candidate opens campaign in Trenton. Page 2.
- Trenton OMB hearing a lively affair. Page 3.
- Council wants city to retain inspection services. Page 5.

Roblin Jeffrey Begins Campaign

TRENTON (Staff) — Calling for increased co-operation between Quinte area municipalities, and foregoing of the "customary national anthem" trend which has split the Quinte Planning Board, of which she was a member, Belleville lawyer Roblin Jeffrey kicked off her campaign for mayor of the city at a Trenton Kiwanis dinner meeting last night.

She said the problems now facing the board may exist because of absence of too many "one too" aldermen with "one but" thinking. Mrs. Jeffrey said the onus of responsibility lies with the city of Belleville to help repair breaking planning bridges.

The fighting woman aldermen from Belleville, who claims it isn't easy getting to first base with an all-male council, said last night her battle for the mayor's seat is an "up or out" campaign.

"I am one who believes that often aldermen cling to office when they should no longer be there," she said, adding she reached a decision to seek the top chair or retire, for the time being, from council.

Much of her speech dealt with the role of women in politics, jokingly referring to herself as "a bird . . . or Robin . . . in a gilded cage," a rare bird compared to the number of men involved in government.

The five-year veteran councillor drew attention to higher levels of government that are urging the "other half" of the population to become involved as candidates. "But do they make those women to improve the image of their party or so they can say to the electorate, they are broadly based?"

"But," she said, "before good times can come, women will have to take a good look at themselves. Likewise men women are willing to seek office, all the goodwill on the part of men and political parties, won't help."

Mrs. Jeffrey said she entered politics following a childhood of mixed political discussions between her parents, on their farm in St. Thomas. She said her parents offered equal family and educational opportunity to brother and sister alike. "I was never aware that because I was born female, I was limited to a certain role in life."

With mother and father in opposition, politically, "you can understand my interest in politics. We certainly heard both sides of every issue."

The battle of the political scene has been a major concern to Mrs. Jeffrey, who believes if she failed in municipal life. It would be a case of "politish being no place for a woman . . . we laid it on us."

She said her prime interest in private meetings centred on both sides: "It helps to remember that democracy itself is based on the concept of an ear as a visit to any of the three levels of legislative bodies will demonstrate."

She speaks firmly of the need for retention of green space; the "problems and desperate needs of many citizens" living under deplorable economic conditions; the need to preserve the "character" and history of the city and the need to give creative and talented women an equal chance for municipal life.

Roy Jeffrey Supports Wife

Lights to be Installed At Two Intersections

Belleville city council will be asked to approve the installation of traffic lights at Valleyview Crescent and Tracey's street as the first step in improving traffic conditions on busy North Front Street.

This was the recommendation Thursday by the city council traffic and light committee following bid by a provincial traffic engineer that an interconnected and progressive system would be the cheapest and most efficient long-term installation on the North Front Street problem.

Merv S. Stevens, traffic analysis engineer with the traffic control section of the Ontario Ministry of Transportation and Communications, told committee members that the North Front Street traffic load undertaken in co-operation with the police department revealed three major problems.

These were: 1. heavy traffic volume; 2. turning movements, and 3. the difficulty pedestrians experienced in trying to cross in the face of rapidly moving traffic.

But Mr. Stevens did not recommend pedestrian crossovers which he said would interrupt vehicular traffic and cause frequent accidents.

"They would destroy the progressive traffic pattern," he said.

The committee recommendation to council will be for the installation of the traffic lights "at the earliest possible date" meaning this year if the cost can be provided from this year's budget.

Also needed for North Front Street, according to Mr. Stevens, is a fifth lane for left turning movements.

This, he said could take the form of a continuous left turn lane up the centre of the street for use of both north and south traffic.

Mr. Stevens said this idea may sound "suicidal" but assured it was one which had proved very successful in centres where it has been introduced.

The secret to success, he said, was good marking and a bit of publicity.

To questioning by committee chairman Alderman Arthur Keegan and Alderman E. A. Orr as to where the fifth lane would be required, Mr. Stevens said there was justification for the extra lane now.

The recommendations to council calls for installation of a light at the north entrance-way to Valleyview Crescent and at Tracey Street, where motorists now experience difficulty in entering or leaving North Front Street.

The two new lights and also the one already installed at Bell Blvd. would be progressively timed and controlled through the city's central computer system at the city police station.

Installation of the lights would make pedestrian crossovers unnecessary, it was stated.

Mr. Stevens went along with the traffic study report which suggested Donald Street was a one way street from the satisfactory working of a traffic light at this point.

It was agreed was that the south entranceway to Macdonald's takeout service should be closed and an outlet be provided on Donald Street.

Committee members suggested that Police Chief Douglas Crosbie should meet with owners with the view of obtaining their co-operation in providing the Donald Street entranceway.

Crosswalks Recommended

Traffic volumes on Pinnacle Street have increased to the point where pedestrian crosswalks are necessary" at Market and Campbell Streets.

This was the decision Thursday by members of the city traffic and light committee who approved a report on crosswalks from Police Chief Douglas T. Crosbie and recommended that legal crosswalks be installed at the two Pinnacle Street intersections.

The same report recommended diagonal crosswalks at the two above intersections was made by Chief Crosbie two years ago but traffic committee members deferred action.

"We didn't think they were warranted at that time," committee chairman alderman Arthur Keegan said. "But they are now."

Chief Crosbie didn't feel that pedestrian crossovers were required on Front Street between Dundas and the Upper Bridge as they would greatly impair the movement of traffic.

In 1968 there were 25 such accidents with one fatality. In 1969, two pedestrians were killed in 39 accidents.

In 1970 the number of pedestrian accidents increased to 58 with no fatalities, while last year the number rose to 63 with three fatalities.

This past summer a man was injured when struck by a car at the Loblaw crossing and since then there have been several requests for police to man the crosswalk on busy days.

Chief Crosbie said a constable would be stationed whenever possible at the crosswalk on Friday and Saturdays.

Obituaries and Funerals

JAMES ROBERT GRAY

A railroad engineer, James Robert Gray, 52 Glendale Rd., died suddenly in Belleville General Hospital today. He was in his 54th year.

Born in Toronto, son of Estelle Mr. and Mrs. James Gray he had lived in Belleville 18 years. He was 26 years an engineer with Canadian National Railways.

Mr. Gray was a member of the United Parishioners and the Army, Navy and Air Force Association Duke of Edinburgh and Strathcona.

He was a veteran of World War II when he served with the Royal Canadian Navy.

He is survived by his wife, the former Kathleen Whelan, a son, Richard, at home, two daughters — Mrs. Brian (Colleen) McFee, Belleville, Mrs. John Woodburn (Janet) Lamb Embro, Ont. and two grandaughters, Susan and Rachel.

He also leaves three sisters, Mrs. Phillip (Ethel) Ward Mrs. Clive (Olive) Wallace and Mrs. William (Nora) White, all of Toronto.

Resting a the John R. Ruth Funeral Home where the service will be held Saturday at 11 a.m. with interment in Belleville cemetery.

MRS. JAMES W. KINNEAR

Following a lengthy illness, Mrs. Isabel Stewart Kinnear, 279 Charles Street, died Thursday in Belleville General Hospital. She was in her 84th year.

Daughter of one-time Toronto mayor, MPP and MP, the late E. F. Clarke, and Mrs. Clarke, Mrs. Kinnear was born in Toronto and had lived in Belleville for the past 63 years, where she took an active interest in church and community work.

A member of St. Andrew's Presbyterian Church, she had been a choir member at St. Andrews and previous of the Women's Guild at St. Andrew's and was also the first president of the Belleville Women's Conservative Club. She was a past president of the Canadian Club and during World War II took an active part in the work of the Red Cross.

Predeceased by her husband in 1957, Mrs. Kinnear is survived by two daughters, Mrs. John S. (Elizabeth) Carman of Scarsdale, N.Y., and Mrs. Harry Lauder Eagles of Belleville, three grandchildren and three great grandchildren.

A son, E. F. Clarke Kinnear predeceased her.

There are three sisters, Mrs. J. C. (Phyllis) Ross of North Bay, Mrs. V. R. (Elsie) Perry, and Miss Evelyn Clarke, both of Toronto.

The funeral will be held Saturday Sept. 30, with service in the chapel at the Private and Luscombe Funeral Home at 11 a.m. conducted by Rev. A. L. Sutherland. Interment Belleville Cemetery.

Cabinet

(Continued From Page 1)

urer.

He took over the treasurer's job after Darcy McKeough resigned recently as a result of charges of conflict of interest.

Another minister, Attorney-General Dalton Bales, was also accused of having a conflict of interest, but he did not resign and was not affected in Thursday's shuffle.

Mr. Gemmell, Niagara Falls, was not sworn in as the new minister of consumer and commercial relations. He is chairman of the select committee on company law, which is travelling in Europe.

BIRTHS

CHENEY — Brian and Diana are pleased to announce the arrival of their son, Daniel Brian, on Tuesday, September 26, 1972 at Belleville General Hospital. Grandparents are Mr. and Mrs. Ernest Cheney, Belleville.

THOMAS — Robert and Victoria are pleased to announce the birth of their son Jonathan Robert on September 26, 1972 at Belleville General Hospital. Grandparents are Mr. and Mrs. Robert Thomas, Belleville.

TAYLOR — Floyd and Gayle are pleased to announce the birth of their daughter Tammy Lynn on Tuesday, September 26, 1972 at Belleville General Hospital. Weight 7 lbs., 3 ozs. First grandchild for Mr. and Mrs. Lorne Taylor, Belleville and Mr. and Mrs. Ernest Hall, Trenton.

BERAUDE — Linda (Pickard) and Daniel Beraude wish to announce the birth of their son, Jason Daniel, on Tuesday, September 26, 1972 at Belleville General Hospital. Weighing 8 lbs., 3½ ozs. Grandparents are Mr. and Mrs. Ken Pickard of Belleville.

DEATHS

LACRAPELLE, Madeleine — On R.R. 1, Frankford, on Wednesday, September 27, 1972, in her 79th year. Mrs. Lacrapelle was a member of Frankford United Church. Survived by her husband, Joseph Lacrapelle, Frankford; one son, Joseph (Jack) Sherrard of Trenton; one daughter, Mrs. Ethel Miller of Trenton; 11 grandchildren and 10 great grandchildren. Funeral service will be held on Saturday, September 30, at 2 p.m. from the Ketcheson Funeral Home, Frankford. Interment St. Carthage's Cemetery.

RUMPHAR, Isobel Stewart — On Friday, September 29, 1972, in her 84th year at the Belleville General Hospital. Beloved wife of the late Peter Rumphar. Dear mother of Mrs. Jean Hall, Belleville, Mrs. Ruth Sherwood of Toronto and Mrs. Mary Hall of Belleville. Also survived by 10 grandchildren and 10 great grandchildren. Resting at the Thompson Funeral Home, 95 Victoria Ave. (at Church), Belleville, where the service will be held on Monday, September 30th at 11 a.m. Interment Belleville Cemetery.

CLARKE — Suddenly at Kingston General Hospital on Thursday, September 28, 1972, Isabel Stewart, in her 84th year, widow of the late E. F. Clarke, K.C., M.P., and beloved mother of Robert J. Sager, Trenton, Mrs. Harry L. Eagles, Mrs. John S. Carman, Private Ward, Mrs. Clive (Olive) Wallace and Mrs. William (Nora) White, all of Toronto. Dear grandmother of nineteen and great-grandmother of three. Resting at the Thompson Funeral Home, 95 Victoria Ave. Service will be held in the Chapel on Monday, Sept. 30, at 2:30 p.m. Canon R. B. D. Wright officiating. Interment Belleville Cemetery. Donations made to Ontario Heart Foundation would be appreciated by the family.

EAGEN — Suddenly at Kingston General Hospital on Thursday, September 28, 1972, Robert Eagen, in his 72nd year, husband of Mrs. Isabel Sager, mother of Robert J. Sager, Trenton, David Sager, age 19 years.

Resting at the Thompson Funeral Home, 95 Victoria Ave. (at Church), Belleville. Funeral Service will be held in the Chapel on Monday, Sept. 30, at 3 p.m. Canon R. B. D. Wright officiating.

Interment in Wilton Cemetery.

Donations to the Cancer Society will be appreciated by the family.

STEWART, Frederick Charles — On Wednesday, September 27, 1972 at his home in Tweed, Ont., at the result of an automobile accident on Highway 37 near Madoc, Ont., Frederick Charles Stewart, beloved husband of Katherine J. Stewart, dear father of Katherine J. Stewart, Dear Mother of Mrs. Ronald (Janet) Hughes, Canada, B.C., Norman Stewart, Belleville, Mrs. Ralph (Ruth) Stewart, Belleville, Mrs. Arthur (Mary) Hall, Belleville, Mrs. Earl (Dorothy) Hall, Belleville, and sister Mary Dunsford, Belleville. Also survived by 11 grandchildren and 1 great grandchild.

Mr. Stewart is resting at the Macdonald Funeral Home, Tweed, where funeral service will be offered on Saturday, September 30, at 2 p.m. Interment Rural Cemetery.

Parking Mishap Cost $860.

TWEED (Special) — A three-car accident in Tweed yesterday resulted in a total of $860 damage, when a driver's foot slipped from the brake to the accelerator while she was parking.

Mrs. Adeline Outhouse, 72, from Tavares, Florida, was attempting to park her car on Victoria St. about 11:30 a.m. when she backed into a car owned by Les Brady of Tweed. In attempting to disentangle her car from Brady's she backed into the traffic and hit a car southbound on Victoria St., driven by Mrs. Bernadette Rashotte of RR4, Tweed.

Damage to the Outhouse car was $375, to the Brady car $285 and to the Rashotte car $200.

Parking Crackdown Begins

City police have been instructed to rigidly enforce the parking regulations.

This was indicated Thursday at the city traffic and light committee meeting after Alderman Gerald Joyce received his complaints that double parking of cars and trucks was being ignored or condoned in the downtown area.

The alderman had complained about the double parking at the last council meeting and was invited to the traffic meeting to enlarge on the matter.

But the police department beat him to the punch.

Chief Douglas Crosbie said instruction had already gone out to "rigidly enforce" parking regulations.

Two Hold Sweep Tickets

Two Quinte district residents — one from Belleville and the other from Trenton, have had tickets drawn on horses entered in Saturday's running of the Cambridgeshire Handicap at Newmarket England.

Neither of the horses drawn by the Quinte district residents is a favorite in the race.

However, five Canadians had tickets drawn on favored Meadow Mint and if the horse comes in first they will receive prize money of about $120,000 each, depending on the going rate of the pound sterling.

A Belleville resident signing himself as Bullet, had his ticket, PSB 88586 on Cannabis drawn while a Trenton ticket holder, Have To, had his ticket No. PTC 86284 on Warpath drawn.

Second prize winners will receive about $47,000 and third about $24,000.

Canadians with tickets drawn on non-starters or horses out of the money will receive about $1,000 each.

Coming October 16th

THE KINGSTON SYMPHONY

Conducted by Dr. Alexander Brott

Guest Artist GAIRY KARR Contrabass

CENTENNIAL AUDITORIUM - 8 P.M.

Tickets: McKnight's Variety Store, Belleville Bennett's Jewellers, Trenton

Adults $2.00 - $2.00. Students and Senior Citizens half price.

Sponsored by The Intelligencer

PLAN TO ATTEND

COMING EVENTS

CANADIAN NATIONAL CHAMPIONSHIP Sled Dog Derby, Oct. 13-15. Lake Ontario Park, Oshawa. $11,000 in cash and merchandise. Custom sport for all. Phone 728-1011. 39-40-41-42-43-44

RUMMAGE SALE AUSPICES SONS OF SCOTLAND Lecture Auditory at Parkdale Church, Victoria and Dundas Sts., Saturday, Sept. 30, 2 p.m. 39-40

NEW YORK THANKSGIVING Weekend October 6-9th. $59.00 Includes Transportation, Hotel and Sightseeing. Book between Truscott's Travel Service. 39-40

PLAN TO ATTEND "ROAD TO HOLLYWOOD" Variety Show, Wednesday, October 4th, 8:15 p.m. Tickets $1.00. Students and Senior Citizens 50¢. Sponsored by Belleville Kinsmen Club. 39-40

CRAFTED, RING FEATURING "The Dueling Swords, The 12th Chapter, The Lion and The Unicorn" Saturday, Sept. 30, 2 p.m. Belleville Public Library. Sponsored by Belleville Kinsmen Club. 39-40

"ONE MAN — ONE WORLD" ART Exhibition at Bayward Bridge Studio, Trenton, Sept. 30 to Oct. 8. Open daily 10 a.m. to 5 p.m. Sunday 2 p.m. to 5 p.m. Free admission. Mr. Yves McMaster of Montreal will be guest artist. Sponsored by Trenton Community Arts Council. 39-40

FRANKFORD LIONS CLUB PRESENTS their 1972 "COUNTRY JAMBOREE" Frankford Arena, Saturday, Oct. 7, at 8 p.m. 39-40

"FALL COME TO "PINLAN MILLS" Sept. 30 and Oct. 1 and 2. Hours 10 a.m. to 6 p.m., starting from Glenora Ferry, Prince Edward County, Ontario. Proceeds for "Pinlan Mills" Restoration Project. Admission $1.00 per person. Children under 12 free. Licensed refreshment bar. Lunch served at C.C. Western Hardware and Museum. Entertainment for all by Canadian Country Music Association. Sponsored by Prince Edward County Historical Society. 39-40-41-42

ANNUAL BAZAAR AND TEA at Bethel A.M.E. at the home 69-69 Church St., Belleville, Ont. Wednesday, October 4th, 1972 from 2 p.m. to 5 p.m. and 7 p.m. to 9 p.m. Everyone welcome. 39-40

ANNUAL BAZAAR AND TEA at Bethel A.M.E. at the home 69-69 Church St., Belleville, Ont. Wednesday, October 4th, 1972 from 2 p.m. to 5 p.m. and 7 p.m. to 9 p.m. Everyone welcome. 39-40

Elizabeth Arden

"If wrinkles mar your day, be deceptive. Look younger."

NEW!

Bye-Lines NightCare Cream for Eyes

Here's a unique new treatment cream for the fragile eye area—where age first shows. Highly concentrated, vital moisture. It smoothes fine lines while you sleep. Actually helps minimize their appearance. A real beauty nap should never be without it.

1 ounce $7.50

McCOY PHARMACY LTD.

268-7228

313 FRONT ST., BELLEVILLE, ONT.

IN MEMORIAM

WILSON — In memory of a dear husband and father, Ernest Wilson, who died very 3 years ago today, September 29th, 1969.

The silent tears and make no fuss,
No one misses her more than we,
Those who say they have forgotten,
Do not know how we grieve in secret.

— The dearly loved to be forgotten
Lovingly remembered by wife Mary and Peter Lewis.

KEASEY — In loving memory of a dear husband and father Leonard Keasey who died one year ago today, September 29th, 1971.

Sadly missed and dearly miss him,
Lonely is our House without him,
Those who say they have forgotten,
— Lovingly remembered by wife and family.

NEWTON — In loving memory of our dear mother who passed away Sept. 30, 1971.

If We had seen you at the last,
And held your dying hand in ours,
We could have told you all the past
Has been forgiven.
We would not have left us last,
But when you knew the end was near,
How did we see you smile,
And speak the words we longed to hear,
We scarce can realize you're gone,
We scarce can realize it's true,
But many sweet memories,
Are left to us of you.
Sadly missed by daughter Jacqueline, granddaughter Vicky Mink and great-grandson Scott.

NEWTON — In loving memory of a dear mother Mary Ann Newton who died one year ago today, September 30th, 1971.

Sweet is the memory of our mother,
Patient kind and true,
Her thoughts of us all the world,
Will be to her to true.
Her life was filled with love,
For us she lived and toiled,
If all the world deserts you,
Remember God is left.
He all we can do dear mother,
Is pray and keep her memory green.
In our home one mother,
Patient kind and true,
Her thoughts of us all the world,
Will be to her to true.
When the time came I suffered not,
For you never observed what you
went through.
Death came across and took her,
Without a moment's warning,
Don't you wish you could have told her,
Just how much you loved her.
— Sadly missed and always remembered by daughter Jacqueline, son Charles and family.

Picture Courtesy of Loyalist College Photography Students

My Names Is Patricia Baverstock

I'm Totally Blind. But Because of My Education and Training, I'm a Full-time Medical Dictaphone Typist at Belleville General Hospital. Thanks to My Training; I've Been There Since 1958.

Your Contributions To the United Way Help the Canadian National Institute For the Blind to Assist and Develop Those of Us Without Sight By: Visits to Hospital; maintaining the White Cane Club; Home Teaching Programs In Braille; Typing, Cooking, Sewing; Supplying Talking Books.

I'm Glad I'm a Productive Citizen, And You Can Be Glad Your Money Brings Involvement To the Blind. Productivity Is Important. You See What I Mean ?

THANKS TO YOU, IT'S WORKING

1972 UNITED WAY
240 William Street
Belleville. 962-9531

Aqua Manda

A WHOLE NEW FRAGRANCE

Created with essential oils of mandarin and jasmin, coriander and a Whisper of aromatic herbs.

Comes in:

LIQUID FRAGRANCE, SPRAY, BODY RUB, HAND LOTION, BATH OIL, FOAM BATH, AND SOAP

ALL SPECIALLY PRICED

Geen's Prescription Pharmacy

OVER 135 YEARS OF FRIENDLY SERVICE

Open 7 Days a Week

PHONE 962-4551-WE DELIVER

PRESENTED BY:

WM. E. RILEY

Big Exercise Near End

Stories and Photos by Ian Robertson
Staff Reporter

TRENTON — Exercise Strong Express has been described as the largest NATO combined military exercise in history, in every sense. 30,000 men and more than 300 ships and 700 aircraft from 12 countries.

The exercise which began Sept. 11, has drawn to a close and by Saturday, Sept. 30, combat troops will have arrived and been redeployed from the Canadian Forces Base Trenton Air Terminal by Oct. 2 will have returned the complete contingent, including the preliminary crews that travelled to Norway to prepare facilities for operations for the Canadian contingent.

With CFB Trenton the final stop before Bardufoss, Sola and Soma in Norway, the regular routine of the base was somewhat put to the test.

Additional flights . . . 122 in all . . . had to be scheduled at two-hour intervals. Flight crews and personnel from the 437 Transport Squadron Regiment CFB Petawawa, had to be fed and in some cases billeted during their brief stay here.

In all departments affected from food services, ground crews and aircraft loading units to the air movement unit, additional military and civilian staff had to be brought in.

And it's not over yet. Just two days after the last Canadian involved in Strong Express arrived at CFB Trenton, the semi-annual Canadian Forces Snowgoose operation between Canada and Cyprus gets under way with additional troop movements and freight handling scheduled.

While a great deal of attention is paid to the more glamorous end of the exercise . . . the flying and the aircrew tackers and defenders during troop movements . . . the unsung exploits of the behind-the-scenes cogs in the military wheel make for the success or failure of such massive manoeuvrers.

In order to present the other side of the coin, The Intelligencer was invited to tour several of these base facilities and meet members of the teams that helped get the special flights off the ground, at the same time as regular, scheduled runs were operating: the cooks, bakers and mess makers who kept the troops and air crews filled and happy; and transportation units on standby, ready with trucking from spark plugs to major engine parts, should the need have arisen.

Soup Sample for Capt. Suzanne Armstrong

Massive Planning Job Needed

With one aircraft leaving CFB Trenton every two hours during the exercise, each carrying 25 passengers between cargos of troops and freight, detailed planning by the Air Movements Unit at CFB Trenton, was necessary.

As Major Edgar Grose, commanding officer of 2 Air Movement Unit, explained. "There had to be a critical balance of loads . . . ammunition, fuel, passengers, freight . . . when it all part of pre-calculation."

There were 122 flights to plan, 33 of these as return flights this and next week.

Everything from napalm gas to armored personnel carriers were put into converted Hercules and 707's used for the massive air lift. A regular passenger plane takes between 15 and 24 hours to convert to a freight - carrier, with special padding and floor runners.

Because the unit had to keep regular flights in the air, carrying supplies on schedule to Goose Bay, Alert and points in Europe, the Canadian Armed Forces rented the services of one Air Canada jet to help run freight to Lahr, Germany.

On the main floor of base operations, giant plastic-covered boards line two walls. Enlisted men and officers are on duty round-the-clock, carefully recording incoming and outgoing flights, receiving reports from pilots and crew.

Because of this, operations officer Captain John Carew explained, a special command post was established for the exercise, headed by a major, with enough rank for important decisions. He pointed out that operations are usually headed by a flight control captain, with a major having over-all command.

Under this special command post head, the night-hour shifts kept close tabs on the flow of special traffic, allocating crews, and co-ordinating flights and personnel.

On the tarmac, crews were busy unloading trucks and freight, ready for their return to respective bases across Canada.

Traffic Heavy at CFB

Wartime films are well-known for their views of hundreds of trucks strung out in convoy formation, carrying the essential weapons of war and staples necessary for a highly mobile army.

During the recent exercise, roads between Camp Petawawa and CFB Trenton would have been good subjects for any aspiring war film makers, as hundreds of men, their trucks and armored vehicles travelled in convoys, soon to depart for far-off Norway, via C-130 Hercules and 707 aircraft.

Traffic jobs this propositions was the responsibility of the Departure Airfield Support Services Officer (DASSO), who had the help of the base traffic division under Captain James H. Allan.

Although Captain Allan explained his unit was on 24 hour standby, with qualified men distributed to handle all shifts, he was quick to point out that no real emergencies occurred. The only problem that faced the traffic handlers was the requirement of handling both the additional traffic and routine day-to-day activities.

Most of their traffic duties entailed providing staging areas for the convergencies, trucks to move baggage to and from aircraft, a special truck for food services that shipped meals to and from the cooks, and buses for moving troops around the base.

As well, any replacement parts for aircraft or ground troop needs, had to be handled through Captain Allan's division.

"While you have this number of aircraft, vehicles and people, there is a noticeable increase in the amount of spare parts going through this base," he said in an interview.

Add to this the fact that two of his corporals were sent to Sola to help in the Air Lift Control Elements of the operations, and it was easy to see why eight additional civilians had to be hired to help keep the number of men balanced.

Food Preparation A Real Challenge

The first question that comes to mind upon entering the massive kitchens at CFB Trenton's Food Services division is . . . how does one put a touch of home cooking into a light lunch for 450 men and women, without going completely off the deep end?

Well, it's not exactly easy, but members of 197 chefs, cooks' helpers, bakers, and mess managers do manage to do it. "In fact, it's miraculous, the types of meals they get," base food services officer Captain Suzanne Armstrong said during a recent tour of the kitchens.

Everything in the kitchens and bakery rooms is equipped on a massive scale. While mothers in civilian life worry over the cost of a good sirloin roast, the chefs at the base forces kitchen each week turn out enough roasts of beef, pork, ham and lamb, chops, steaks plus flocks of roast turkey and chickens, to keep several families well fed for better than a year.

And it's not like one would imagine. Naturally, mother's home baking touch is missing. It would be virtually impossible to find that in a mass production kitchen. But it's not far off.

Large printed menus show a surprising variety of hot and cold plate meals offered during the week, with enough garnishes to keep the dinners from getting completely bored with the fare. There are even ethnic variation, from Italian to Chinese-Canadian dishes. The menus are prepared on a six-week rotation cycle.

Several doors away, civilian bakers are kept busy all day, preparing sheets of muffins, cakes and pies, baking in giant ovens . . . the plates then stacked in trolleys, ready for the next meal.

Captain Armstrong says the kitchen handles approximately 900 meals a day. This figure was raised to 1,258 during the recent Strong Express exercise. Both regular and special meal preparations include the mess meals and boxed lunches prepared for personnel unable to get to the messes.

She claims while the food is definitely more spartan than home fare, they are better and more balanced meals.

All the cooks go through training for production of mass quantity meals, at the base food services division.

The pace is beginning to slow somewhat now. From a total of 5,000 extra hot rations in the first week of the exercise, plus the regular 5,000, the number is rapidly dropping during re - deployment. For at least two days before the next exercise, the number of meals will be back to the regular 900 meals per day.

Master Warrant Officer George Lafontaine, deputy food services officer, informed visitors that as well as the regular sit-down meals, approximately 8,000 special in-flight meals were provided. The crews get hot meals; the military passengers get box lunches.

This added dining schedule not only required a 24-hour-a-day meals operation, it kept kitchen helpers searching for space to store the additional cardboard cartons for lunches, and tables for the mess.

Cpl. Stephen Murray Cleans 707 Cockpit

Merits of Post Office Plan Are Debated at OMB Hearing

By IAN ROBERTSON
Staff Reporter

TRENTON — Future plans for the old post office site in downtown Trenton, may for the third time in recent years, be put to the voters Dec. 5, pending decision of the Ontario Municipal Board, which met at the Trenton Community Gardens yesterday.

The request for a plebiscite was the strongest suggestion raised by Toronto lawyer R. B. Tuer, acting on behalf of 11 objectors to the town's plan for a three-storey combined covered parking garage and municipal offices on the site. At present, only the clock tower remains, following demolition of the former stone federal building.

First witness for the town was deputy clerk Arden Royce who explained the $258,447 cost of the project, which would be paid for on an approximate $345,000 or $114,000 split to be shared respectively by the town and the parking authority.

Mr. Royce quoted a September town author's report which stated the parking authority's revenue from present and new meters would prove adequate to meet their share of the expense, to be determined over the next 20 years. He added, a preliminary expenditure of $30,000 would be made immediately.

Town treasurer Brian Fagan called after the noon recess, said the town also was in a financial position to meet its cost obligations, but would require a 3.6 mill or approximate $82,000 tax increase to the ratepayers.

David Simpson, chief draftsman and architectural engineer, for the consulting firm of Lassing and Associates, who'd prepared plans for the proposed building, used an illustration to explain his design.

The building would consist of two floors of covered parking plus a first floor consisting 7,500 square feet for all municipal needs including offices, committee rooms and council chambers.

Although there would be no windows on the ground floor, the building would present a recessed column face to Dundas Street, allowing light and ventilation, as well as a restricted view of any cars within. Exhaust fans will also be installed.

An elevator would be built into the post office tower, plus a stairway at the front of the building, a second at the rear, and near the open-ended car entrance and exit ramp.

A total of 61 parking spaces would be available.

Mr. Humm explained Lassing Associates are also designing the future Bank of Montreal building on the site of the former Shue's Men's Wear Store, with a design compatible to that of the proposed complex.

Mr. Fagan also told OMB chairman H. H. Lancaster an additional $32,467 for engineering fees and interim financing, were being paid out of current revenue. Other figures quoted were the original land acquisition cost from Crown Assets, of $41,646, plus $9,200 for demolition of most of the building.

It was Mr. Royce's contention, based on evaluation of present municipal offices on Dundas Street, that approximately $22,000 could be realized from sale of the former building factory.

Mr. Royce explained the town first bought the old post office in 1967, when the federal government made known its intention to construct a new federal building on Front Street. The government was approached for the lown, offering the site at a cost of $54,000. The town refused, counter-offered $1.

The government called for tenders, the highest being picked by former councillors and developers Gerald Weaver and J. W. Cook, the government, as announced, gave the town the chance to purchase the site for the price offered by the highest bidder, and the town accepted.

This move has been one of the major issues debated by Mr. Weaver, who admitted under steady questioning by town solicitor J. D. Tompleman of Belleville, that he still been one of the prime movers in the development by the town on this site.

The town then presented two proposals to the electorate. In 1968, the votes accepted a plan to retain the old post office, to be renovated at a cost of $251,000. Consultants Revenue Properties did not proceed with their detailed working plans and a second firm was called in.

In 1970, the plan of Linden consultants, calling for construction of a new building under a combination plan, was accepted by voters, for land acquisitions, necessary requirements for this concept were not made.

Mr. Weaver later told the board the Linden plan included part of his land, adjacent to the post office building, which had cost him $30,000 and not been renovated since he sold it to the town for $1 and been gazetted on by the town.

Original tender accepted by the town was for a two-level parking garage and offices complex, totalled $425,- 813. Mr. Royce explained this figure was reduced to its present level of $344,447, by not applying the mechanical layout, electrical requirements, and location of the amount of the performance bond, a change in materials, plus reduction of the municipal office space size from 12,500 square feet to approximately 7,000 square feet.

Mr. Royce also said approximately $200,000 was chopped out of the 1972 budget by deleting several items, improvements, sewer work and a hospital grant of $100,000. Although treasurer Brian Fagan added several of these would have been required in the future, such as the construction of the complex.

This matter now rests entirely in the hands of the Ontario Municipal Board, Chairman H. H. Lancaster feels it will return a finding so sooner than a month from now.

The board must rule on whether the building can be constructed; whether deficiencies can be issued, and whether the matters must again be asked for their approval.

Car Kills Horse

PITTON (Staff) — A horse, owned by a Picton man, was destroyed last night after a car struck it on county road eight near Union Street.

The two-year-old black mare owned by Carl Markland of RR4, Picton, was put down after being hit by a car driven by Russell Cole, 35 of RR4, Picton.

Mr. Cole was unhurt.

The animal was valued at $250, damage to the car was negligible.

Odorous Lagoon Now Under Control

TRENTON (Staff)— Pollution has been a real problem in Trenton in recent weeks.

It all began when effluent from the Dover Packaging plant on Marmora Street . . . so-called white water . . . was pumped into a recently completed 25-million-gallon biological treatment agpon built at the request of the provincial department of the environment. Previously, this effluent had been pumped into the Trent River.

The provincial officials suggested during periods of low water flow, the white water be stored in the lagoon to be discharged into the Trent at times of high flow. Dovatar agreed, basing their decision on reports that the anaerobic bacteria which thrives in the white water, would not bring down an odor for approximately a week, giving them enough time to ship in quantities of lime to be added to the water.

This supposition lasted only eight to 10 hours, when the unpleasant odors arose, permeating the air.

Approximately 200 tons of lime were added to the 25-million-gallon lagoon, of which 120 have been added to the 12 inches of water over the past four days. However, much of this type of lime remains on the surface of the water, and must be constantly agitated.

Dovatar's efforts at building through the lagoon proved dangerous. They almost lost a machine.

A hovercraft, chartered for the job, blew up on contact with water, the pilot was drenched.

A raft built by the company requires at least three first for the outboard motor and the water level in the lagoon.

While plant manager Frank Mortimore and production superintendet Robert Campey stress the lagoon was never designed for holding, they claim the problem is now under control, with the raft in operation.

Said Mr. Campey: "This was an unfortunate incident in which we were polluting the air by preventing pollutio of the water."

Hockey Learning Experience

The hockey - is good for your - school of education might have come as a shock to traditionalists.

Education minister Robert Welch yesterday addressed a group of principals and teachers across Ontario to let their students in on the secret experience of world championship hockey.

He was a little late.

Hockey in the classroom had become routine in Hastings county by the time the last game brought Quinte to the final seconds of Thursday's game.

What was it education?

A principal stoutly maintained it was, and gave examples of the way teachers used hockey matchs to get more learning across.

It boiled down to a sophisticated adaptation of the make - use-of - whatever-you-have philosophy of the beleaguered teachers in the old one-room school house.

"Our pupils noted the time difference first — the Moscow games were played in the evening, but we got them at noon hour," said John Murphy of Maple Public School.

"So away they went in an exploration of time zones, with a lot of arithmetic thrown in for good measure.

Next, the pupils noticed the land marks of Moscow in documentary shots of the city. They went to the library to identify the prominent buildings and soon could tell them and their associations when they flashed on the screen.

From there it was a discussion of Russian products and politics.

But all that is geography and history. What of the minutes when Team Canada was on the ice? Forgetting the bad manners, never tolerated on a school ground, what did the actual play have to teach children?

"Nationalism!" said Mr. Murphy.

KELLY'S DISCOUNTS

Contac-C 10's
With Free Trial Size Cough Control Syrup
99¢

Hanksraft Vaporizer
M.S.L. 23.95
6.33

"PALS" ANIMAL SHAPE CHILDREN'S VITAMIN TABLETS 60's
Regular or Plus Iron
M.S.L. 2.39
1.99

Agarol
16-oz.
M.S.L. 1.69
88¢

Noxzema Skin Cream
6-oz. M.S.L. 1.35
99¢

ENO FRUIT SALT
M.S.L. 1.43
88¢

BENYLIN COUGH SYRUP
8-oz.
1.09

Dan 'Ultra' Dry Anti-Perspirant
6-oz. M.S.L. 1.29
99¢

Davidson Fire Cost $12,000

TRENTON (Staff) — The official cause of a fire which gutted a Davidson Pontiac, Buick on Elgin St., Thursday morning, has been released by the Trenton Fire Department.

Workmen were draining gasoline from a car gas tank for repairs, when a spark from a nearby acetylene torch rising used in the construction of the building, ignited fumes, causing a flash fire.

KELLY'S DRUG STORE
"YOUR PARCOST DRUG STORE"
OPEN 7 DAYS A WEEK TO 9 P.M.
FREE CITY DELIVERY ON ORDERS OVER $2.00
PLENTY OF FREE PARKING
USE YOUR CHARGEX
411 BRIDGE ST. EAST
DIAL 962-5388

THE INTELLIGENCER
Published Daily
Intelligencer Established 1834 — Ontario 1870
A Division of Canadian Newspapers Company Limited
45 Bridge St. East
Belleville, Ontario, Canada
Gerald T. Normel: Publisher
R. Bryden Hall: General Manager
Subscription Rates:
By carrier-city weekly
By mail in Canada $28.00 per year; 6 months $14.00; 3 months $8.00; 1 month $3.00 payable in advance. Applicable taxes extra
By mail in U.S.A. and other foreign countries one year $35.00; one month $4.00.
Single copy retail price 15c
Back copy rate 20c each.
Authorized as Second Class Mail by the Post Office Dept., Ottawa, Ont. Reg. No. 1714.
Member: Canadian Daily Newspaper Association; Canadian Press and The Audit Bureau of Circulation.

Humor and Memories

Service clubs are bastions of male chumminess and humor ranging all the way from outright corn to keen wit. Indeed if some members were not caught up in this or that profession or business they might have made it as script writers for television comedy.

A typical exchange at Rotary recently went like this: David Smith, chairman of the business and industry section and Grier Alan Capon, Picton bureau chief of The Kingston Whig-Standard, was expressing satisfaction that here was another Canadian author in their midst. "We can take it you are a Canadian," he said to the British-born Mr. Capon, a native of Ipswich, England. Mr. Capon was indicating this was so when Harold Mott of the counselling staff of Belleville Collegiate spoke up. "You should see some of the movies I get," he said.

It was one of those Rotary days with Mr. Mott at his dry-humored best. And among those exchanging knowing smiles among those exchanging knowing smiles were South American exchange students Dale Tuinder and Sonja Johnson, who both attend the Collegiate.

The newspaperman from Picton had been talking about "The Incredible John Hughes" — he has written a book on the first world war Militia and Defence Minister called "His Faults Lie Gently" — and recalled some interesting personal reminiscences of Hughes and his family in Lindsay from Trenton's Cecil Newton.

As a boy Mr. Newton knew the Hughes family, Mrs. Hughes and her children being his customers of a store where he was serving his apprenticeship. In 1899 Mr. Newton watched the Midland division leave Lindsay to service in the Boer War. He was there when it returned about two years later, to be greeted by a torchlight procession and he recalls the brooms dipped in tar for the torches. He recalls attending a meeting in the Collegiate Institute in Lindsay when Hughes described his experiences in South Africa. Hughes showed the audience a leg wound he was supposed to have received, a gesture that apparently was greeted with some skepticism, given his reputation as something of an eccentric. But author Capon regards him also as a national hero whose worth was never fully acknowledged.

Mr. Newton passed on some counsel Hughes gave him in those days. "I would advise you," he said, "to keep yourself well in debt if you want to make a lot of money." There was present at least one businessman who was heard to say this was a true saying.

Spitz for Movies

So Mark Spitz is going into movies. Certainly the multi-gold medal winner of the U.S. Olympics swimming team has suave good looks and it is possible that as a Jew he bears some resemblance to the Egyptian-born movie actor Omar Sharif. It seems that initially he is to appear on the Bob Hope show and Mr. Hope has frequently swapped jokes and insults with sports personalities on his show. Spitz could be one of the more effective performers in this regard, judging from a recent interview. "My Dad," he said, "always said when you are studying much you are not thinking of the girl next door . . . and when you are with the girl next door you sure aren't thinking of math."

Glass Doors

Every so often we read of someone being injured as a result of running through a glass door: A seven-year-old Trenton girl was such a victim the other day. It seems incredible that one so young could cause such damage. Yet she did and she was badly cut in the process. Twenty-five stitches were required to close her wounds. Anybody else having glass doors should examine them and if necessary post suitable warning signs, if not change them for something more easily identifiable especially by children.

Accident Scene

Four cars were involved in a chain reaction accident on the Dundas Street bridge near the intersection with Front Street the other day. One policeman was directing traffic on the city-bound lane where the accident occurred while another was making notes. With him were Belleville's two Trainee women police officers. Women police are a common enough sight in other Canadian cities and abroad and their presence there marks another step forward for Belleville.

Soft on Separatist Line in Quebec

Is NDP's David Lewis Trying to Hide Something

By RICHARD JACKSON
From The Intelligencer's Ottawa Bureau

OTTAWA — It has ever occurred to you that one of the reasons New Democratic Leader David Lewis is doing all this shouting about what he calls "corporate welfare bums" might be to drown out the rising murmurs over what everone knows is the socialists' softness on separatism.

For soft they definitely are.

As soft now after their Quebec membership waltzed down, as they claimed, their "independence" manifesto, as they were when the party's Quebec leader was so gung-ho for plain unadulterated, unqualified separatism.

All the Quebec New Democrats really have done now has been to change the label on their separatist prescription so that David Lewis might be able to choke it down.

And swallow it he has.

This despite the obvious fact that the New Democrats never have got anywhere in Quebec and it must have been clear they will get nowhere this time.

But David Lewis seems to think he must accommodate his separatist Quebec wing with the hope of winning some sort of a toehold in French Canada to give the socialists across a still questionable credibility as a truly national party.

It must have made such talented non-socialist New Democrats as Waterloo's Max Saltsman cringe to see how David Lewis compromised in appeasing Raymond Laliberte, president of his still - separatist Quebec New Democratic bloc.

Laliberte independence now, says Raymond Laliberte, is a subject to be decided by Quebecers in a provincial election and is no part of a federal election campaign.

Or, as Raymond Laliberte put it:

"We have maintained and reaffirmed our right to construct our own platform and our right to self-determination. New Democratic representation for Quebec in the House of Commons will be in the advantage of Quebeckers if a succession agreement might one day have to be negotiated."

Which means that self-determination — a fancy word for separatism — is the private business of Quebec and its provincial New Democrats, and not the business of Canada nor the national NDP.

The idea apparently being that if the New NDP Quebec separatism under the provincial rug, who is to see it and know?

David Lewis probably has been worried that the party's Quebec wing campaigning on a platform appearing to favor separatism, would lose the party votes in other sections of Canada.

It is by any sort of a realist, he should be acutely aware that this tacking of the issue under the rug is not going to hide it.

Because the Quebec NDP will not let it be hidden.

Not only did President Raymond Laliberte make that pretty clear, his provincial NDP secretary Pierre de Bellefeuille, the Quebec super-nationalist, underlined it.

Said he:

"We are not going to ask our supporters if they are federalists or separatists.

"We consider that exclusively a provincial question."

And Mr. de Bellefeuille promised that while New Democrats in Quebec were free to be separatists if they wished, they at least would not talk about separation during the election campaign.

Nice of them, what?

Mr. Lewis seemed to think so.

For now that New Democrats in Quebec have given up displaying their separatist convictions he felt separatism would be no issue because all four party leaders felt the same way about a united Canada.

All four leaders may be in agreement, but only the New Democrats shelter separatists in their midst.

Real Caouette and his Creditistes campaign hard — and long have — against separatism.

Robert Stanfield and his Conservatives openly harbor no separatists.

And Pierre Trudeau and his Liberals have a Quebec provincial wing dedicated to federalism.

All of which sort of leaves David Lewis and the NDP out in left field with Raymond Laliberte, Pierre de Bellefeuille, within elbow-rubbing distance of Rene Levesque.

"First the good news from our survey—54 per cent of the people polled never heard of you . . ."

Task Force Will Tackle Litter Problem

By DON O'HEARN
Queen's Park Bureau

The government now is taking what appears to be a very practical approach to the vexing problem of litter.

It didn't do this at the start: a few years ago when in the grip of a national wave of concern about the environment we suddenly became litter conscious.

Then George Kerr, the minister at the time, pledged quick action and was talking about banning non-returnable bottles and various other measures.

But nothing resulted. Mainly for the reason that it was discovered that really nothing practical could be done. Nothing that is, which would work.

Other jurisdictions rushed into litter control. Notably B.C., which tried to force the return of non-returnable bottles. Only to find out that their laws and programs weren't practical.

Everett Biggs, deputy minister of the environment, in a major speech Monday to the Soft Drink Association, outlined the government's thinking in and policies in litter.

An aim, he said, was "to make litter-bug socially unacceptable as spitting on the sidewalk."

This is one goal. And the only aggressive action taken to date in litter has been to work towards it through a promotion campaign.

But beyond the social aspect there is the problem of the actual litter that really exists. The bottles, tins, paper and other materials are increasing so greatly all the time and are already straining our capacity to deal with them.

Straining not only pocket books (garbage disposal now is one of the major items in all municipal costs) but even actually space, land, in which to get rid of them.

Mr. Biggs in his speech made it clear that the government definitely intends to do something about this. And eventually perhaps make that its quite radical.

Recycling of all materials possible is the ultimate objective, one would gather from the emphasis he put on this.

But first, insofar as possible, the government is going to know where it is heading and why and how.

And to serve it being appointed representing the packaging industry, consumers and environmentalists and municipal engineers (who in the end have to get rid of litter).

And this force is being given a definite directive: come up with answers, with new answers, with solutions no matter how novel or apparently extreme they may be.

The mandate is "to do it or else." The force has been given nine months in which to bring forth solutions. And it has been told if it doesn't produce them then the government will.

As was said at the beginning this seems to be practical.

Often one can be cynical about task forces. But this is an occasion on which one should be suitably awe. How thinking is needed. And the best source of this should be the people most closely connected with the problem, which the members of this task force are.

It is perhaps a slower approach than many people would like. But it also is a rational one and should be more constructive in the end than the knee-jerking efforts other jurisdictions have made.

LOOKING BACKWARD

GLEANINGS FROM OUR FILES OF BYGONE YEARS

Chief William Bain, and a year later was promoted to sergeant.

20 YEARS AGO

September 29, 1952

Jack Herman and Ernest Belanger, of Marmora, acted as jurors at the recent fall assizes here.

Mrs. G. Bergstrom of Colville, Wash., is the guest of Mr. and Mrs. J. E. Pugh, following a four-month trip through England, Sweden and France.

Mrs. A. Arbuckle and C. McGrath were among the out-of-town guests who attended the Freeman-Kerr wedding at St. James-Bond United Church in Toronto.

Mr. and Mrs. Charles L. Hyde attended the annual convention of the Ontario Association of Plumbing Inspectors and affiliates, in Leaside.

Mrs. Eileen Watters attended the funeral of her uncle, Charles K. Cooper, Toronto.

30 YEARS AGO

September 29, 1942

Walker R. Fromer, member of the Belleville Police Department and more recently sergeant of the Trenton Police Department, today was named Chief Constable of the Belleville Police Department. Chief Fromer, who is a native of Toronto came to Belleville in 1928 as a special officer with the CNR, and six years later resigned to take a position as constable with the Belleville Force. Only a few months later he resigned to accept a similar post with the Trenton Police Force under Lewis Laliberte, president of the Quebec New Democratic Party, is shown with Pierre de Bellefeuille, the Quebec super-nationalist, underlined it.

Said he:

"We are not going to ask our supporters if they are federalists or separatists.

"We consider that exclusively a provincial question."

And Mr. de Bellefeuille promised that while New Democrats in Quebec were free to be separatists if they wished, they at least would not talk about separation during the election campaign.

Nice of them, what?

Mr. Lewis seemed to think so.

For now that New Democrats in Quebec have given up displaying their separatist convictions he felt separatism would be no issue because all four party leaders felt the same way about a united Canada.

All four leaders may be in agreement, but only the New Democrats shelter separatists in their midst.

Real Caouette and his Creditistes campaign hard — and long have — against separatism.

Robert Stanfield and his Conservatives openly harbor no separatists.

And Pierre Trudeau and his Liberals have a Quebec provincial wing dedicated to federalism.

All of which sort of leaves David Lewis and the NDP out in left field with Raymond Laliberte, Pierre de Bellefeuille, within elbow-rubbing distance of Rene Levesque.

Norwegians Vote Against Common Market Membership

By HAROLD MORRISON
Canadian Press Staff Writer

Norway's decision by referendum to reject membership in the European Common Market is unlikely to be that country's final word on its future relations with Europe. Some key power of the industrialized centre is likely to exert increasing influence on the weakened periphery of the continent in the years to come.

But at the moment, the Norwegian majority not only has thrown the country into a political crisis with the announcement of the resignation of the government of Prime Minister Trygve Bratteli, but it raises fresh doubts about the attractiveness of the Common Market in other countries. It poses fresh pressaurs and emotional reasurent on a number of national leaders.

The most immediate impact is on the Danish referendum to take place Monday. Pollsters had indicated a comfortable majority for Denmark's Common Market entry but now that there is fear voters will be influenced by the Norwegian decision and wreck their chance.

The outcome of the Norwegian referendum was not entirely a surprise. The country had been sharply divided on the issue for some time, though for Prime Minister Bratteli, who staked his government on Common Market entry, the decision is a severe blow.

A similar result in Denmark would be more of a continental shock. It would mean that the one member of the Scandinavian region will be represented in the Brussels council of ministers.

The present members of the Market are France, Italy, West Germany, Belgium, Luxembourg and the Netherlands. Norway, Denmark, Britain and Ireland have been invited to join in January.

The tendency in case of Danish refusal would be for the continuation of some form of Scandinavian free trade area grouping but experts strongly doubt that a regional market would be comparable with the attractions of an enlarged European community.

Scandinavia would have to find some new way linking with the European community, perhaps initially through a tariff-free agreement and gradually enlarging relations where full membership becomes inevitable.

But for the moment the political embarrassments and the blow to Common Market prestige are of more concern to national leaders. In Britain, opponents of Common Market entry have launched another campaign for a referendum before Britain takes up membership next Jan. 1.

Prime Minister Heath maintains the traditional method of testing majority will is through Parliament. After a long debate he has obtained approval of the membership bill. He will continue to oppose further demands for a referendum, thereby losing double if member Britons, given a free vote, would really favor membership.

Heath has often pointed a picture of great wealth and opportunity awaiting Britain after Market entry. But as the Norwegian vote seems to indicate, the prospect of material gain is not the only factor weighing on the public mind.

Colonialism's Ugly Legacy in Philippines

By JOHN D. HARBRON
Foreign Affairs Analyst
Thomson News Service

"Three hundred years of the convent, 50 years of Hollywood and 20 years of the slum."

This comment was made to me recently by a former Manila newsman from The Philippines Republic, now in deep social and political trouble. It conveyed his message that current problems are due to the alien colonial regimes of Spain (conventa) and the United States (Hollywood).

The Spanish ruled the heavily populated areas in fact their Filipino have yet ruled themselves, from the reign of Philip II, king of Spanish Armada fame), to Madrid's defeat in the Spanish-American War in 1898.

The Americans arrived, as much for military bases to assist to the contrary, as military conquerors and imperialists. The first thing they had to do after defeating Spain in Southeast Asia, was to put down a bellicose rebellion of Filipino republicans who thought freedom from Spain would mean independence for the Philippines.

It took 10 years and thousands of Filipino lives before the British, Dutch, French tradition in Asia, let me remind you of the decisive song invented by the U.S. Marines in the islands, "the monkeys have gone to Zamboanga."

Zamboanga was—probably still is—a scruffy second city of the Philippines and was once both a Spanish and American outpost against the Moro tribesmen. The song was one of those nasty tunes invented by soldiers to relieve the British had many in India and you can guess whether monkeys actually meant monkeys or Moros, that is the indigenous peoples.

All this is to help understand why the modern Philippines, heirs of centuries of the government, massive corruption from Manila and the American about the rule-of-law, is in such deep trouble in 1972.

President Fernando Marcos, who has been re-elected more than once with large majorities, took desperate action in a country normally democratic, and declared martial law a few days ago.

A brave and newly-determined man, a result of the struggles and the bullet-in-the-back ambushings and public violence of the last three years, Marcos is making promises for a new political system while he prepares to defend the republic against Communist guerrillas and a possible left wing coup.

Public disorder has become so bad in the republic of many islands that the Communist party-line is an armed camp and the homes of Manila's wealthy are protected by barbed wire and heavily-armed hired guards.

The short-term causes for the decline of the Philippines are partly the fault of President Marcos himself. In 1970 he tried to forestall the widening gap between rich and poor by increasing the money supply almost 25 per cent, partly to pay state employees.

Election Perspective

Ottawa Journal

Now that the election campaign is on the road, let's have a look at it in perspective.

The public hopes the campaign will concern itself with issues rather than images and harangues.

The public is not as shallow as the politicians and extremists and parts of the media seem to think.

The campaign will have thrust upon it the manner of side issues, red herrings, trivia and overblown personality puffs and vanities. They will come sometimes in solemnly impressive guises, sometimes as grotesque as sneerers.

Yet all will serve to distract attention from the things that count and some will gain credence.

The politicians themselves bear much of the blame. Too many permit things to be said or done in their name which they know to be unfair or irresponsible. Too many say such things on their own. Too many, in their public utterances and promises, are unhibished by facts. Too many avoid the main issues.

Hospital Addition

Kingston Whig-Standard

In keeping with its goal of excellence in improved hospital care, Kingston General Hospital is planning to add a wealth unit to rehabilitation centre. The centre is expected to be in operation early January.

This centre, which will provide both in-patient and out-patient care, will be equipped to assess and treat 65 handicapped children in Kingston and surrounding area. (Larger facilities are planned for Queen's Health Sciences Centre.) A medical director will oversee care and treatment within the centre.

The rehabilitation unit will include a classroom as well as facilities for social workers, occupational therapy, physiotherapy and special therapy. It should be noted that visiting teachers from the Frontenac County Board of Education will provide instruction for the young pedestals. But as the operators of the centre point out, in addition to providing education the teachers are also aware of the concept of a child's need and potential.

As a result, the government is faced with severe inflation and a staggering debt which foreign experts of Philippine natural resources products can no longer hope to pay for. Government officials at all levels, except the highest, are woefully paid, the police and soldiers of the Manila receiving about $45 a month.

And lingering in the hills where earlier anti-guerrilla efforts pushed them, are the Hukbalahap or simply "Huk" Communist guerrillas who emerged as the most powerful underground force in Asia during the wartime occupation. Now reconstructed into the so-called "New People's Army," they might still have the power, with wide support from so many poor and dispossessed Filipinos, to take over the government.

President Marcos has placed key communications facilities, airports and docks under military service under army rules. It is a desperation measure.

Writing, Photography Workshop October 14

A workshop for aspiring writers will be held Saturday, Oct. 14 at Loyalist College.

The one-day seminar will give participants an introduction to writing for newspapers, magazines, radio and television. Club press reporters will learn how to keep the name of their organization before the public and camera buffs will have a chance to learn the fundamentals of news photography.

The workshop is sponsored by the Toronto branch of the Media Club of Canada — its first to be held outside the metropolitan area.

Workshop leaders are all working radio, television, newspaper and magazine writers or photographers. Participants can attend their choice of two seminars, one in the morning and one in the afternoon.

Subjects include writing for newspapers and interviewing techniques, how to write magazine features, how to prepare radio and TV scripts, how to do public relations work for your club or organization and how to take pictures for newspapers and magazines.

Jo Carson of the Globe and Mail will conduct a workshop on newspaper writing. She has written for small and large dailies, handling everything from working write-ups to political coverage, features and editorials.

Canada's leading medical reporter, Joan Hoddon of the Globe and Mail will conduct a seminar on interviewing.

Jean Durard, travel editor of the Financial Post will discuss feature writing. She has worked for Maclean's Magazine and for the Imperial Oil Review. Sharing the features seminar with her will be Lyn Harrington, a freelance writer who has published 15 books and more than 2,500 articles, radio plays and short stories. She now teaches a creative writing course at Northern Vocational School in Toronto.

Christina MacBeth, a lecturer at Ryerson Polytechnical Institute, will give a course on the writing of radio and television commercials and the format for a TV script. She has written material for the CBS, is heard Saturdays on radio, and is owner-publisher of a weekly newspaper.

Former Globe and Mail reporter Barbara Whales will conduct the workshop on public relations. She now owns her own public relations business, Words Unlimited and also teaches public relations to third-year journalism students at Ryerson.

An award-winning newspaper photographer, Fred Ross of the Toronto Star will discuss photography. He worked for the Kingston Whig-Standard and the Globe and Mail before joining the Star, and has won the Picture of the Month award from Canadian Press several times.

Cost of the day-long workshop is $30 for adults and $5 for students with secondary school identification cards. The fee includes the choice of two seminars, two coffee breaks and luncheon at the college. Registrations can be made by writing to Media Club of Canada, Toronto Branch, Box 3235, Station A, Toronto 1, before Oct. 6 and a limited number of registration forms are available at The Intelligencer.

Council Votes to Retain City Inspection Services

Construction safety, fire safety and septic tank inspections should remain a municipal responsibility in Belleville rather than have these functions performed by provincial personnel.

This is the feeling of city department heads and, with the sanction of city council, a recommendation to this effect will go to the provincial-municipal Liaison Committee set up in July to make a province-wide review of the inspection field.

The recommendation is that municipalities the size of Belleville would be better served if the above inspections were maintained at the local level of government with the provincial government providing financial assistance.

The report of department head views presented to city council this week by City Manager J. R. Reynolds noted that a fire prevention bureau had been established in the city fire department some years ago and was providing a very real and worthwhile service. Inspections were carried out year round to ensure that possible fire hazards are eliminated as far as possible.

It was felt the city would not receive this level of inspection if it was carried out by the province.

The report suggested the same thing could hold true if construction safety inspections were carried out by the province.

With the inspection function assumed by the province, faulty construction might take place because of inadequate inspection through lack of sufficient staff and, because of inadequate staff, delays in inspection could hold up construction.

This, it was claimed, would not only cause inconvenience, but would also result in increased costs to contractors and to the public.

Septic tank inspections in Belleville are carried out by the health unit and it was felt this function should also be retained at the local level.

HOGLE-FUNERAL HOME
STERLING 395-3424
LADIES ACCOMMODATIONS AND PARKING

STROUD'S
DIAMONDS
Best Value and Finest Selection in the Quinte Area
Guaranteed
Registered
Insured
206-208 FRONT ST.

NOTICE
WE ARE STILL OPERATING OUR CUSTOM MEAT BUSINESS AT ROSLIN ONLY UNDER A NEW PHONE NUMBER.
DIAL 477-2243
AFTER 7 P.M.
(Signed) CLARE REID

CAN IDB SERVE YOU?
On Thursday, October 5, 1972
one of our representatives
MR. K. R. ELLIOTT
will be at
The Four Seasons Hotel
in
BELLEVILLE
In this district and throughout Canada many persons and firms in practically all types of businesses including
Agriculture • Tourist and Recreational Businesses • Construction • Professional Services • Transportation • Wholesale and Retail Trades, as well as Manufacturing
have obtained loans from the IDB to acquire land, buildings, and machinery, to increase working capital, to start a new business, and for other purposes. If you consider that IDB can be of service, you are invited to arrange an appointment with the IDB representative by telephoning
the Hotel on October 5, 1972
(Belleville) 968-3411
or in advance by writing to
idb INDUSTRIAL DEVELOPMENT BANK
KINGSTON BRANCH
191 PRINCESS STREET KINGSTON, ONTARIO
Telephone 548-7321

COLUMBIA DIAMONDS
A degree of craftsmanship and elegance beyond comparison. Come in and see our outstanding collection.
Ronald Keel Jeweller
Front St. Opp. Thinch
Coins Jewellers
In The Belleville Plaza

EVER FAITHFUL TO ONE HIGH STANDARD . . .
Grant Funeral Home
68 Front St., North
Phone 968-9119
Belleville, Ontario
ALLAN VANCLIEF

Sip the light fantastic:
Three Feathers.
Only Three Feathers blends a light four year old with a smooth and mellow eight year old. And it's now available in the big 40 ounce bottle, too. Join the light brigade.
PARK & TILFORD
Your assurance of quality

There's Got To Be A Better Way...
Separate School Teachers Want
✓ FAIR
✓ REASONABLE
Collective Bargaining Legislation
...11,000 SEPARATE SCHOOL TEACHERS WITHOUT SALARY AGREEMENTS FOR '72-'73
NEED IT NOW!
ONTARIO ENGLISH CATHOLIC TEACHERS' ASSOCIATION

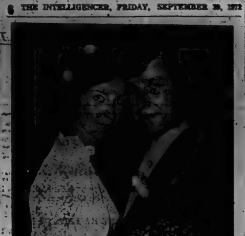

MR. AND MRS. COLIN J. BRUCE

Bruce — Hicks

Rev. Charles Gazeley officiated at the recent wedding ceremony in St. Joseph's Church, Belleville, when Grace Marie Hicks, daughter of Mr. and Mrs. Hubert Hicks of Belleville was united in marriage to Colin J. Bruce, Belleville, son of Mr. and Mrs. Bernard Bruce of British Columbia.

Given in marriage by her father, the bride wore a full length chantilly lace gown designed in simple straight lines. The stand-up collar was enhanced with scalloped lace as were the long bishop sleeves, which in turn were accented with tight cuffs with white satin ribbon. Matching satin ribbon highlighted the waistband of the A-line skirt. White baby 'mums were worn twined in her hair and she carried a bouquet of white carnations, white daisy 'mums and baby's breath interspersed with ivy.

Miss Rosemarie Hicks, sister of the bride was maid of honor chose an empire styled sleeveless gown in turquoise chiffon with the neckline and waist trimmed with silver braid. She too wore white baby 'mums in her hair and carried a bouquet of turquoise tinted carnations, white 'mums and baby's breath.

Brian Anstruy of Belleville attended the bridegroom while Hubert Hicks, brother of the bride ushered the guests.

For the reception at the Royal Canadian Legion Hall and later at the bride's parents home on Chatham Street, the mother of the bride selected a three-piece chocolate brown suit with rust yellow and white plaid design in front and complemented with brown and white accessories and a corsage of rust sweetheart roses and baby's breath. The bridegroom's mother, Mrs. Jean Drury of Whitby assisted, wearing a forest green suit consisting of skirt and long sleeveless vest over yellow crepe blouse. Black wet look accessories and a corsage of yellow sweetheart roses and baby's breath completed her attire.

Leaving on a wedding trip to Spectacle Lakes and then to Scotty's Lodge at Barry's Bay, the bride donned a teal blue knit pant suit with black accessories and a corsage of turquoise tinted carnations, white baby 'mums and baby's breath.

Mr. and Mrs. Bruce will reside at 281 Victoria Ave., Apt. 10, in Belleville.

Anniversary Dinner

MARMORA — A potluck supper at the home of Mrs. Gordon Bennett preceded the September meeting of Marmora Chapter I.O.D.E.

Plans were completed for the dinner on Thursday, Sept. 28, combining a celebration of the 30th anniversary of the founding of Marmora Chapter and an area meeting. Mrs. E. C. MacKay, Provincial president, will be the guest speaker and at least 10 members of other chapters have indicated they will be present. Following a social hour the dinner will be held in Sacred Heart Church Hall.

The education committee chairmen Mrs. Bennett reminded the members that an annual shipment of toys and games for the children at the Marmora Chapter's adopted Indian Residential School at Davis Inlet must be shipped in October if it is to reach its destination in time for Christmas.

A donation of $5. for prizes at the Marmora Agricultural Fair was authorized.

Mrs. G. Bennett displayed the I.O.D.E. scrapbook that are available to members.

Several money raising events were planned: a rummage sale on Oct. 19 and 20; a bake sale and boutique table in November, and a raffle for a basket of groceries in December.

A canvass for the blind will be undertaken in Marmora during October. Mrs. Bennett has agreed to be convener again and requested the help of I.O.D.E. members and other interested citizens.

Teachers Are Met

FRANKFORD—The Frankford Public School "Meet the Teacher Night" was held Monday evening from 7:30 to 9:30 p.m.

The program was arranged so that the teachers would have an opportunity to explain some of their plans for the year. Over 100 people attended.

Among topics discussed were the plans for the new "open area" room, their level system — reading programs, and the intermediate program — languages arts, mathematics, home economics, industrial arts and reporting to parents.

At 9 p.m. the parents attended the PTA meeting where appointing a new executive was left in the hands of the nominating committee.

Social And Personal

AT HOME

Mr. and Mrs. Albert McTaggart will celebrate their 50th wedding anniversary with an At Home for friends and relatives in the basement of the United Church in Tweed. The event will take place on Tuesday evening, October 3, 1972 from 7-10 p.m. Good wishes only.

* * *

MARRIAGE NOTICE

HUNT—FRANCEY — Beryl C. Savage officiated at the September 23 wedding ceremony in Emmanuel Baptist Church of Patricia Francey, daughter of Mrs. Doris Francey of Belleville, and Terry Hunt, son of Mr. and Mrs. Clarence (Skeezy) Hunt of Belleville. Attendants were Miss Nancy Maher and Mr. Robert Murray. A reception was held at the Belleville Shrine Club.

* * *

Previous to her recent marriage, Mrs. Raymond Howe (nee Arleen Barchild) was honored at several showers. Mrs. Pat Kammer held one which was co-hosted by Mrs. Judy Kammer. Bridal attendants Miss Teresa Munak, Miss Joann Barchild and Miss Patricia Cain honored the bride at a shower and Mrs. Carolyn Emerson gave one also.

Baptist Women Confer

A Baptist Women's Conference using the theme His Word and His Work was held at Victoria Avenue Baptist Church last Friday evening and Saturday.

Mrs. Rodney Barr from the host church welcomed 150 to many women from Emmanuel Baptist, Cobourg, Calvary, Campbellford, Brighton, Picton and Kingston Baptist Churches.

One of the directors of the Conference was Mrs. Ruth Bates from Toronto who is the president of the Baptist Women's Missionary Society of Ontario and Quebec, and the former vice-president of the Baptist World Alliance. She has served on the executive of Baptist World Alliance for two decades, organizing six continental Women Unions, thus spoke with authority about the Baptist World Movement in world mission. She said the "whole church must take the whole gospel to the whole world".

The other director Miss Lois Tupper from Hamilton, had been the director of the Baptist Women's Leaders in a Training School at the Baptist Divinity College, Rochester University for 28 years, and also recently retired as a professor from that seminary. She led thought-provoking worship periods and an inspiring Bible study.

Skits about home and overseas missions clarified problems and also illustrated Task Force, the spearhead of the future of mission enterprise. Task Force members, all nationals, who remain the supervisors, request the type of missionary they need to assist them for five to 10 years only until the nationals can get along by themselves.

There was also a demonstration on how to make a mission study topic interesting by using slides, tape and a skit.

Coffee and tea were served before and after each session, conversed by Mrs. F. Travis and Mrs. M. Dobson. Everyone brought a box lunch on Saturday noon.

Mrsgt Ed. Burn presented Dr. Bates and Miss Tupper with a money gift in appreciation of the inspiring leadership they gave. The inspiration of this conference and the fellowship enjoyed was deemed rewarding to all.

These two women travel extensively throughout the world and it was felt by those in charge that it was indeed a privilege to have them visit Belleville.

Art Show Attractive

TWEED — Two attractive art displays in the Avenger Electronics Office on Tweed's Main Street (Victoria) have attracted considerable attention and received a great deal of favourable comment this past week.

One window shows a number of watercolors, charcoal sketches, oils, pastels and pencil drawings, while the second window contains items of weaving, rugmaking, pottery and glass flowers. These are some of the items that students attending the community workshop classes to be held in Tweed, will have an opportunity to make for themselves.

The classes, sponsored jointly by the Tweed Council of the Arts and Crafts and Loyalist College, Belleville, began classes on September 25. Registration was held in the Hungerford Township Hall from 1.30 to 7.30 p.m. Friday, September 22.

A full page ad in this week's issue of the Tweed News, gives particulars regarding the courses available. Officials of the Council are hoping that a large number of persons in Tweed and surrounding communities will take advantage of the courses offered.

MR. AND MRS. RICHARD SEWELL

Sewell — Kirkman

Rev. H. Coe officiated at the recent double ring wedding ceremony when Donna Louise Kirkman, daughter of Mr. and Mrs. Donald Kirkman of Belleville exchanged vows with Richard D'Arcy Sewell, son of Mr. David Sewell of Cobourg and the late Mrs. Bessie Sewell. The ceremony took place in The Protestant Church of the Late Mrs. Bessie Sewell. The ceremony took place in The Protestant Church of the Late Mrs. Bessie Sewell. The ceremony took place in The Protestant Church of the

Ann Landers

Secret Stuffer Suffers

Dear Ann Landers: I am a college student who is in desperate need of help. I have been stuffing myself secretly until I get sick, and then I make myself throw up. This has been going on nearly every day for two years. I've gained 30 pounds. I hate this horrible habit but sometimes can't even see and I just have to do it.

Sometimes my head aches and my stomach hurts and my throat feels sore from the severe vomiting, when I know I should stop. I'm afraid if I don't stop this I will injure myself permanently — if I haven't already done so.

I hope you will consider my letter seriously even though I'm probably only one of thousands. You are the only one I dare confide in. And only you can publish a pamphlet that I have to see. Thank you. — Stuffy City

Dear Stuffy: The questions that must be vomited are these: Why are you bulimic? Why are you trying to punish yourself in such a self-destructive manner? Why do you feel unloved on a daily basis? A psychiatric help needn't cost anything if you are a student. The fee you pay for the psychiatrist usually includes counseling. Get going. The self-hatred vomiting is a symptom of deeper problems.

Dear Ann Landers: You have a problem that is driving me crazy. Some fool in an office who whistles all day long is piped in over the PA system. I've suggested ear plugs or that "you" be told you can't be married. If an employee had a problem that required a deodorant, I'm sure you would see that it was corrected. If you have any suggestions, we whistled compassionately. Please answer soon. It is quite pathetic at its worst. Did it occur to you that the whistler may not be aware that he/she is whistling at all? I say, ask him/her politely to stop and see. — Divorced but Remarried in Yes

Dear D But It: You are right. I love it. Your answer sounds like something from Solomon. Send a bib on my face. Thanks for the tip.

Dear Ann Landers: We have a great office. There are several of us who have been friends nearly all our lives. We lunch and socialize on the day. I don't mean just a mean good treat. When someone is sick, we all chip in and send flowers. The office has an appointment officer for an opposite sex office (not for us) and try to make them comfortable.

Each of us has frequent callers have got into the habit of calling everything is right. They also help themselves to the bringing in Christ into the life of the community. We are the first person responsible for bringing Christ into the community. We are to be like Mary. She was the first priest. — Mary

"They have tried to rebuke it, but they have no argument with this. All they say is that women are inferior.

Women have not stood up and said to the theologians, 'get-bugs.'

There are some theologians who now believe that this doctrine of Mary's role cannot be denied.

"Another factor is that the church has always maintained that the church is made up of male and female. They've always talked about male and female influence. Then this is doubled in the priesthood when there are no women."

Miss Wallace says she prefers to let the invitation to the Catholic Conference remain open, but her commitment is becoming increasingly unacceptable to many feminists.

"I haven't got a theology degree. Anybody in the church can write a letter to the bishops, but now we have this bill that only professional theologians can offer an opinion.

"The average Catholic does not even know he can write to the bishops if he has a problem. The Canadian Conference is the national body that the Canadian bishops to-gether."

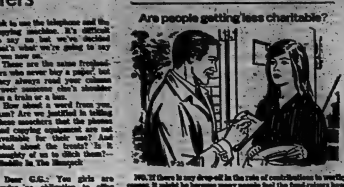

Are people getting less charitable?

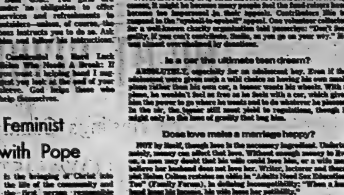

NO. If there is any drop-off in the rate of contributions to worthy causes, it might be because many people feel the fund-raisers have become too aggressive. Some of the "charities" you're asked to give to in the "street-corner appeal. One volunteer collector for a well-known charity expressed the opinion: "I don't feel guilty. If you can't contribute, thanks, so you go on your way." He was almost correct. Almost.

In a car the ultimate boon dream?

ASSOCIATION — especially her association with Ford. Even if the automobile were given such a wild choice as having his own Ford Thunderbird Turbo Coupe, Jackie Stewart would be hard-pressed to choose either from his own cars, a luxury model like Vista 4 Door, he wouldn't find as true as his Scots with a car, which gives him the power to go where he wants and to do whatever he pleases in his car. Ford has a car for all tastes and inclinations, though it might only be the love of quality that long lists.

Does love make a marriage happy?

NOT by itself, though love is the necessary ingredient. Tolstoy, Smiles, Sartre, Shaw, Freud and others have said much the same in so many words. Love is not enough. Love is necessary but not sufficient. Love is not enough necessary but not sufficient. Love is not enough necessary but not sufficient. Love is not enough

Lewis

Feud Continues With MacMillan

PORTAGE LA PRAIRIE, Man. (CP) — The battle between NDP Leader Lewis and MacMillan Bloedel than the figure claimed by the LAC, which erupted earlier this week in Vancouver, continued unabated Thursday as the two clashed in Manitoba town.

Mr. Lewis, on a one-day campaign swing in Manitoba in support of the provincial NDP, accompanied MacMillan Bloedel's chairman, J. V. Clyne, was "being less than honest" in his latest defence of his company's tax position.

Earlier in the week, Mr. Lewis added the big forest products company to his "three list of corporate welfare bums," saying it had paid only $123.3 million in income tax on profits of $612.9 million from 1963 to 1971—an effective tax rate of 23 per cent.

Mr. Clyne, who touched off the battle when he called the fellow businessman to defend the corporate tax system against the NDP leader's criticism, shot back Wednesday that the company has paid $226 million on average of only $53.3 million before taxes.

In his rebuttal Thursday, Mr. Lewis said the chairman was "devious" — a word Mr. Clyne also has used against Mr. Lewis.

The NDP leader said the profit figure claimed by the company is $262 million less

The NDP account for intangibles, like mine development costs, but "not those that can be amortized."

Douglas said Wednesday.

"Instead of hiring investigators to search out fraud, he should investigate the inept competency and inefficiency of the unemployment insurance program.

"Trudeau has made a scapegoat of the unemployed," Mr. Douglas said. "He has thrown thousands out of work instead of using the resources of this country for the benefit of the people."

Mr. Douglas, speaking to reporters in Parliament Fri. Mackenzie-Cotterdam-The Pas, said the Trudeau government created unemployment to discipline labor, had "ended up with both.

"The past few years have been a disaster for labor ... many years of Trudeau will be a catastrophe," Mr. Douglas said.

"Our economy is in the worst shape ever. The government has no policy to change. Inflation was out of hand. It has failed to grapple with pollution control."

The Job Debate: . . . 'PM Should Apologize'

MANAIMO, B.C. (CP) — Former New Democratic Party leader Tommy Douglas says Prime Minister Trudeau should apologize to the Canadian unemployed for Liberal Jobcompiler.

"Instead he blames the unemployed, for the condition he has put them in," Mr. Douglas said Wednesday.

"Instead of hiring investigators to search out fraud, he should investigate the inept competency and inefficiency of the unemployment insurance program.

"Trudeau has made a scapegoat of the unemployed," he said.

. . . 'NDP Means Job Wipe-out'

QUESNEL, B.C. (CP) — Minister of State Pat Mahoney said Wednesday that federal New Democratic Party policies under leader David Lewis would wipe out millions of Canadian jobs.

Mr. Mahoney told a service club in this central British Columbia community that "Mr. Lewis's policies would turn northern and Western Canada into an economic desert and it wouldn't do much for the Gaspe Peninsula either."

"Once you accept the basic socialist doctrine that the state can run things better than the private sector it is pretty easy to accept the thesis that incentives to private enterprise are a rip-off," he said.

Mr. Mahoney added: "In our private-enterprise system, his policies would mean a wipe-out—a wipe-out of commercial fishing products and completely the international market place, a wipe-out for millions of Canadian jobs."

Mr. Mahoney, MP for Calgary South in the last Parliament, said the federal government ensured the tax rate of manufacturers and processors who continued to work particularly "not by way of a handout to business, or by way of any corporate welfare, but in order that Canadians could service, produce and support, keep their jobs competitive, provide more jobs and sell to the world."

"It is not corporate welfare but human welfare."

Wagner Blasts Goyer's Policies

TRENTFORD - MINES, Que. (CP) — Claude Wagner, Quebec campaign leader for the Progressive Conservatives, Wednesday said he was alarmed about Canada's rising crime rate and promised a "no holds barred" crackdown on the problem if his party is elected.

Representatives of the Social Credit Party, the Parti Quebecois, Quebec Justice minister on an open-line program on a French-language radio station, Mr. Wagner said, a strong attack against existing Liberal policies.

Dangerous criminals are being set free too soon, he said, and the future of a man, whose a man, sentenced to 25 years in prison, was released after one year.

He criticized Solicitor-General Jean-Pierre Goyer's policy of rehabilitation, saying "we do everything for those in need outside the penitentiary."

Prisons need reform, he said, "but not the soft approach" being for those in need outside the penitentiary."

Prisons need reform, he said, "but not the soft approach being for those in need outside the penitentiary."

Mr. Wagner mentioned unemployment, inflation and economic problems before launching a blistering attack on Canada's rising crime rate.

The campaign of his opponent found that earlier this month more than 1,000 persons had been convicted of indictable offences committed in Quebec City, and two recent acquittals in murder cases in Montreal and Quebec City.

Social Credit supporters used this campaign stop to re-elect Mr. Wagner, who quit as a Superior Court judge to run for the Conservatives, the fourth time in the by-election campaign.

Food Study Not Taken Claims Andras

OTTAWA (CP) — The federal prices and incomes commission carried out no special study on food prices, the office of Consumer Affairs minister Andras said Thursday.

The minister was answering a question in the Commons.

The statement was early study submitted to the government, until a statement issued in reaction to charges made Wednesday by Conservative Leader Stanfield in Delhi, Ont.

Mr. Stanfield said the Liberal government is keeping secret a report on food prices in Canada.

The Andras statement noted that the commission released an interim report on kitchen and price stability last June and a final report in August. Both were available to anyone who wanted them.

"No doubt in the preparation of the report many internal memoranda, were generated on various aspects of price movements. It is possible Mr. Stanfield is referring to such internal memoranda."

Tweed

TWEED — Mr. and Mrs. Harold Lloyd and daughter Lorraine, and Mr. and Mrs. Riley from West Hill, were in Cheese for a weekend, visiting at the home of Mrs. Lloyd's mother, Mrs. Percy King.

Students at North Addington Educational Centre at Cheese are sponsoring a Walkathon on September 30 for new physical education equipment. The Walkathon will begin at the school and proceed in the hamlet of Kaladar.

Horner Says Macleans Using Smear Campaign

MEDICINE HAT, Alta. (CP) — Jack Horner, Conservative MP for Crowfoot, says Macleans's magazine editor Peter C. Newman "and his friends in the Liberal party" are waging "a vicious smear campaign" against him and his family.

"The Liberal establishment in Ottawa knows it can't defeat me in a fair political contest, so it has resorted to smearing me and my family all across Canada," Mr. Horner said in an interview Thursday.

He gave as an example "the disgusting, disgraceful article" about him and his family in the current issue of Macleen's magazine. The article is by Heather Robertson.

Mr. Horner said he was interviewed for the article last Feb-

Communist Platform Outlined

VANCOUVER (CP) — William Kashtan, leader of the Communist Party of Canada, said in here Thursday that a Communist government would work for proportional representation in the House of Commons.

He said his party would not alter basic election processes but would try to make them more democratic.

"We would try to ensure that a community with 5,000 people, for example, could not elect as many representatives as one with 15,000," he said.

A Communist government would nationalize all natural resource industries and financial institutions and at election time would put forward a four year plan for economic development.

Canada wouldn't have the problems of Russia or China in converting to communism, Mr. Kashtan said, since Canada already has the wealth and skilled labor necessary to ensure a good standard of living for all.

He claimed that free enter-

Politicians Said Playing Wrong Game

THORNBURY, Ont. (CP) — Unemployment figures are wrong in Alberta and some areas of Ontario by people who earn enough for 70 weeks of the year to qualify for unemployment insurance, Agriculture minister H. A. Olson said Thursday.

This means the problem was not unemployment but the unemployed.

However, Mr. Olson told a political campaign meeting it is important that all of Canada should have a reasonably of finest condition.

"We are living in a higher level of disposable income than ever before in history," he said.

Mr. Olson said some politicians "play one against west, English against French, labor against management."

"That's the kind of politics some are playing in 1972.

"It is a real disservice to Canada to traffic in that kind of attitude which would pit one against the other. If that kind of political division succeeds, it will be a detriment to Canada."

On trade and marketing, he told the meeting, in support of Lindsay Inglis, Liberal candidate for the Oct. 30 federal election for Grey-Simcoe, that: "It was our prime minister who led the way in communication and trade with China, sich sugh it was not a popular pleasilon."

Cars Collide

TRENTON (Staff) — Two cars suffered $225 damage each Wednesday afternoon when they collided under the Canadian National overpass on Sidney St.

Drivers Evelyn J. Brown, RR5, Trenton, and Peter G. Nicholson, 36 Catherine St., Trenton, were both uninjured.

CARPENTRY
Renovations, repairs, remodeling rooms, kitchens, cupboards, etc. Free estimates. No job too small.
WM. F. SOBLE
DIAL 962-5896

RAYOVA FLASHLIGHTS AND BATTERIES
VENT WHITES
DOMINION HARDWARE
180 Front St. 962-2241

HEARING AID SUPPLIES
WE CARRY
ZENITH
WIDEX AND OTICON AIDS
FRESH BATTERIES FOR ALL AIDS IN STOCK
ASK ABOUT OUR 10% DISCOUNT PLAN
HITCHON'S
260 FRONT STREET

FREE PHOTO ALBUM!
with each Film Developed or each enlargement
ROLUF'S CAMERA Centre
257 Front St.

FREE OFFER ON TORO SUPER SNOW HOUNDS

You get a super snow job.
Up to 32 inches wide each time.
Down to the bare pavement the very first time.
A special drum auger handles the wettest snow like the lightest feather. And a 1500 cubic-inch impeller throws more snow with no clogging. Toro's new two-stage snow-thrower does it all. Faster. Easier. Better. So why break your back this winter on a job that's fit only for a dog?
Call on Super Snow Hound. At your Toro dealer.

FREE ELECTRIC START!
With every Super Snow Hound. Instant, effortless starting on sub-zero days.
$119.95 Value
at participating dealers — while stocks last.

TORO
BELLEVILLE
BELLEVILLE MUNTZ CENTRE
41 CANNIFTON ROAD
PICTON'
RAY'S AUTO ELECTRIC
YORK STREET
TRENTON
McPHERSON TIRE SALES
18 KING STREET

Join the World. Enjoy a Gordon's.

The world's largest-selling gin.

walkers TARGET SALE

MYSTERY ??DAY??

SATURDAY SEPT. 30th IS THE LAST VALUE-PACKED DAY OF WALKERS' FALL TARGET SALE

WATCH FOR THE

GREEN TAGS

...They point the way to the many great 'MYSTERY DAY' BARGAINS in every Department!

270 FRONT STREET
968-5751
CHARGEX

STORE HOURS:
Mon., Tues., Wed., 9 a.m. to 5:30 p.m. Thurs. & Fri. 9 a.m. to 9 p.m. Saturday, 9 a.m. to 5:30 p.m.

Early Soviet Jubilation Later Became Despair

Henderson Changed Fans' Tune

MOSCOW (CP) — Before the game even five minutes had passed from 18,000 emotional Canadian hockey fans were chanting "Let's go home, let's go home," to their team.

Later, with only 34 seconds left on the clock in the first period, they were cheering in wild disbelief as Canada tied the game which gave them a 6-5 win and victory in the hard-fought eight-game series—and a chance to fly home with one foot.

Tonight—the victory was heard, fast hockey that revealed Sunday Cup play in intensity.

Phil Esposito scored twice with the other goals coming from Yvon Cournoyer, Brad Park, Bill White and Paul Henderson, who got the winner. It was the second game-winning goal of the series for Henderson.

Canada fought off early penalties and survived two spheroids on the ice to come from behind four times for the victory.

The Russian goals were scored by Alexander Yakushev with two, and Vladimir Lutchenko, Vladimir Shadrin and Yuheri Vasiliev.

The first period ended in a 2-2 tie and the second with Russia ahead 5-4.

Esposito said of the winning goal:

"I was behind the net and I saw Henderson flying in. I fired on the net and the rebound went out to Paul and he put it in great."

Said Henderson:

"This is the happiest moment of my career."

Esposito agreed: "I was more emotional in this series than I ever was in the Stanley Cup. The thing that did it for me was that first game, which we lost 7-3. Then that was the one we took in the pocket, and everybody booing us."

But the game that began with the Russians playing circles around the western hats to the Russian players, and Hockey Canada commissioner Alan Eagleson, who toted team gate to the Soviet Ice Hockey Federation, were the only after diplomatic interaction.

And before it was over, winger Jean-Paul Parise had been thrown out of the game for going after referee Josef Kompalla and stick-swinging Canadian players had to hold team director Alan Eagleson away from a group of angry police.

Parise was ejected for disputing an interference call early in the first period. He pounded and Kompalla called a 10-minute misconduct. Play ers restrained Parise from attacking the referee, who then threw him out of the game.

At this point, the Canadian bench threw a stool, then a bench chair, on the ice. Then, when Kompalla started to leave, someone in the bench area floored a skate.

It was at this point that the tense, unhappy if a pre-game compromise on the naming of officials to work the game broke their only chance of a happy home."

The Eagleson incident erupted when the goal light behind Russian goalie Vladislav Tretiak failed to come on when Cournoyer poked in the tying goal midway through the third period.

Many in the crowd, including the volatile Eagleson, thought the goal was being disallowed. Actually, the light had failed—it didn't work on Houterson's game-winning goal, either.

Eagleson said he was ordered to the timekeeper's bench to discuss the situation when "about 18" Russian police interrupted him. The playmaker of the ice—led by Pete Mahovlich—went over the boards to try to rescue their leader.

Coaches Harry Sinden and John Ferguson Jr. were also hit and pulled Eagleson away from the rookies and escorted him across the ice to the player box.

Eagleson said later he was not as concerned about the treatment he himself as he was at the fact the wife of Canadian Ambassador Robert Ford was pushed by a policeman during the game.

Park, playing his best game of the series, gave Canada a tie-breaking out of the first period.

Shadrin took 31 seconds of the second to put his team back in the lead 3-2. White tied it up 10 minutes later. Yakushev made it 4-3 the Russians skated for 10 minutes after that, then Vasiliev stretched the lead to 5-3 with Phil Stapleton off for cross-checking but the Russians were held scoreless there five for fighting.

Russia played two men short for a brief period when Valtsev got two minutes for tripping Bobby Clarke, but the Soviets killed the penalties.

Paul Henderson scored the third and comments later

Esposito got one back with 6:43 to play, added another a minute after that, then Vasiliev and Bill Gilbert and Yevgeni Mishakov went off for five minutes for fighting.

Russia played two men short for a brief period when Valtsev got two minutes for tripping Bobby Clarke, but the Soviets killed the penalties.

Intelligencer Sports

PAUL HENDERSON

No Shock To Gregory

VANCOUVER (CP) — "Surprised? No I'm not surprised—he scored 31 goals for us last year."

That was the reaction of Jim Gregory, Toronto Maple Leafs general manager, to Paul Henderson's series-winning goal in the eighth game Thursday of the Russia-Canada hockey series.

"I guess we got off the place at just the right time," Gregory said.

The Leafs missed all but the first five minutes of the game because they were flying to Vancouver for a pre-season National Hockey League game against Vancouver Canucks.

Gregory said that although there were other players better-known for their goal-scoring abilities, "Henderson's series had any trouble putting the puck in the net."

"He'd probably have even more goals in the NHL except sometimes he plays defence as much. He and Bobby Clarke and Rene Robert probably suited the style of play the Russians don't like because most of the other members of Team Canada," the Toronto executive said.

"We're really proud of him and of Rennie Ellis and of Brian Glennie too."

Tea Time For Mom

LUCKNOW, Ont. (CP) — When Paul scored that goal it was like an atom bomb going off," said Evelyn Henderson in the aftermath of Team Canada's 6-5 win over Russia in Moscow Thursday.

"It was the most exciting moment for me in Paul's hockey career, and I'm certain it was for him, too," said the mother of Paul Henderson, the Toronto Maple Leaf winger who scored the winning goal with 34 seconds remaining in the game.

"I'll celebrate with a cup of tea," Mrs. Henderson said when asked how she planned to mark the occasion.

Czechs Next

MOSCOW (AP) — Canada's victorious hockey team left for Soviet Union today for Prague where it faces the world champion Czech team for a friendly match Saturday.

The Canadians won their eight-game series against the Soviet Union when they defeated the Russians 6-5 Thursday, winning four games, losing three and drawing one.

Soviets Destroy 'Myth'

MOSCOW (AP) — The Russians beat their hockey tormentors again against Canada's professionals, but Soviet sports writers insisted today the "myth of the Canadian pros' invincibility has been destroyed."

The eight-game series ended Thursday night when Team Canada defeated the Russians 6-5 in the decisive match, giving the professionals four wins, three losses and one tie.

The series was to have been a battle of giants: professionals vs. Soviet "amateurs." And with a defeat on its hands, the government-controlled press screamed "Foul play," "Hooliganism" and "Unethical play."

The Canadians were repeatedly labelled "professionals," while the Russians came off as "Soviet sportsmen."

The labor union newspaper Trud found conviction in the Soviet squad's playing which "confirmed our greater maturity and higher level of collective attack."

But it said the Canadians "won the last match only with great difficulty, which both proves their talent and persistent character."

Petes Bounce Baby Hawks

PETERBOROUGH, Ont. (CP) — Peterborough Petes opened the Ontario Hockey Association Junior A season Thursday night by defeating St. Catharines Black Hawks 6-4.

St. Catharines opened the first goal of the game, but fell behind at the end of the first period 2-1. The Petes had a 4-1 lead at the end of the second.

The Petes, who outshot the Black Hawks 32-31, were led in scoring by Doug Gibson and Jim Jones with two goals each. Rick Chisnick and rookie Jim Johnston had single goals.

Peevish?
Try the new pink pop wine
IT'S POPULAR OZ IN EVERY SWINGING PAD IN CASTILE!
Brights Wines

Series Views Vary

DEREK SANDERSON

"There have been exciting Stanley Cup playoff games down through the years, but nothing absolutely nothing to compare with the Canada-Russia series which ended in such a dramatic note in Moscow last night," says Jim Vipond in today's Globe and Mail.

"They (Russians) were ready for the best Canada had to offer and, in retrospect, every amateur hockey man in this country should have been aware of it. . . . Yet we took them lightly. . . .

"But their readiness, proved beyond question in the first game in Montreal which they won 7-3, shook the far-from-ready Canadians out of their frolic days and into serious training. . . .

"Team Canada members . . . take their hockey peers, whether imagined or genuine being their equals. . . . They respected the hard way.

"That they were able to realize potential, overcome the emotionalism generated by frustration in a foreign country, and settle with the majority of them that is—is a tribute to their Canadian heritage.

John Robertson, the only Canadian sports columnist who followed the Soviet team to each the series, says in the Montreal Star:

"Okay, I lost my bet—by 36-odd seconds—but I think I won the point I was making in this space yesterday. Rather, Uncle Al Eagleson was us a bunch of barbarians, being led by a man who badly flies as a walking diplomatic disaster. . . .

HARRY SINDEN

"What is of more consequence? Showing the world what kind of hockey game we produce? Or showing the world what kind of people we produce? . . . I looked on Paul Henderson as a bunch of barbarians, being led by a man who badly flies as a walking diplomatic disaster. . . .

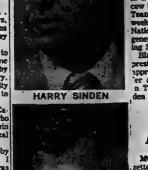

PAT STAPLETON

WHA Gets Television Contract

TORONTO (CP) — The World Hockey Association received Thursday a multi-year television contract from Global Sports Enterprises Ltd for about $3 million and said that CBC-TV would televise six games during the 1972-73 season.

WHA president Gary Davidson said at a news conference the games the CBC will show in its national network will originate from Canada rinks and will primarily involve Canadian teams in the 12-team league.

The CBC will televise the league opener Oct. 14 Saturday when Alberta Oilers will be the visitors. Other games are Quebec at Winnipeg Nov. 28; Ottawa at Winnipeg, Dec. 16; Houston at Ottawa, Dec. 2; Cleveland at Ottawa, Feb. 17; and Alberta at Quebec, March 25.

Gauthier Goes To Raiders

NEW YORK (AP) — Veteran defenseman Jean Gauthier, who played the 1971-72 season with Baltimore Clippers of the American Hockey League, has been signed by New York Raiders, the World Hockey Association club announced Thursday.

Sanderson's Jump Upheld by Judge

BOSTON (AP) — A United States federal judge said Thursday professional hockey "would seem to be" subject to antitrust regulations and therefore refused to prohibit former Boston Bruins standouts Derek Sanderson and Gerry Cheevers from jumping to a rival hockey league.

U.S. District Court Judge Andrew Caffrey refused the request from the National Hockey League Bruins for a preliminary injunction. The court's action opened the way for Sanderson and Cheevers to play with teams in the World Hockey Association. The WHA is about to begin its initial season of play.

Bruins' president Weston Adams said he was disappointed with Caffrey's ruling and said lawyers for the Shoney Cup-champion Bruins will appeal the decision Monday to the 1st U.S. Circuit Court of Appeals in Boston.

In a memorandum attached to his ruling, Caffrey said: "Because of its particular international character, hockey's several teams in Canada, as well as the United States, professional hockey would seem to be the leading candidate for a ruling that it is subject to federal anti-trust laws."

Cheevers, a goalie, has signed a seven-year contract with the Cleveland entry in the WHA which Caffrey's memorandum said spreads $1.4 million to $2,800,000 annual installments. It said the Bruins had offered Cheevers $70,000 plus bonuses for the 1972-73 season.

Sanderson, a controversial character, signed a 10-year contract with the WHA's Philadelphia Blazers for $2.25 million, the memorandum said.

In addition to other benefits, the memorandum said Sanderson would receive $200,000 each of the first two years of the contract, $160,000 each of the next five years, $125,000 in eighth year and $250,000 each of the final two years. It said the Bruins offered Sanderson $90,000 plus bonuses for the coming season.

Sinden New Bruin GM?

MONTREAL (CP) — Ted Blackman of The Gazette says in a column written from Moscow that coach Harry Sinden of Team Canada will return next week to Boston Bruins of the National Hockey League as general manager of the defending Stanley Cup champions.

Blackman says that Bruins president Weston Adams Jr., "disconnected Sinden with the latter at the Team Canada camp in Toronto last month and Sinden accepted.

Stapleton Had Enough

MONTREAL (CP) — The Gazette says Pat Stapleton, all-star defenceman with Chicago Black Hawks of the National Hockey League, plans to retire from hockey after Saturday's game against Czechoslovakia in Prague.

The newspaper says in a story from Moscow that Stapleton, a father of four, feels he's not spending enough time with his family, has grown tired of professional hockey and has enough other activities

Stapleton also has a distaste for hating and hockey fights in Chicago which produces an image he wants to shed. He is 29 year for him, the newspaper said.

Blames Fans

UNIONDALE, N.Y. (CP-AP) — Vic Hadfield, who left Team Canada in Moscow before the fifth game of the international hockey series, says unfriendly fan reaction in Western Canada was more upsetting to the players than losses to the Russians.

Hadfield defended himself against criticism of his decision to quit Team Canada when coach Harry Sinden did not put him in the lineup for the sixth game against the Soviets in the fifth game.

SOFTBALL PLAYOFF
- O.A.S.A. SQUIRT ALL-ONTARIO FINALS -
(BEST 2 OF 3)
SAT. SEPT. 30
3:00 P.M.
SARNIA vs. MEAD JOHNSON
— ALEMITE PARK —

3rd ANNUAL
SNOWMOBILE TRADE SHOW
Sponsored by the Prince Edward Racing Association
Fri., Sept. 29th — 7 p.m. to 11 p.m.
Sat., Sept. 30—11 a.m. to 11 p.m.
Sun., Oct. 1st — 1 p.m. to 5 p.m.
PICTON COMMUNITY CENTRE
(AT FAIRGROUNDS)
17 Different Makes On Display
13 Local Dealers
ATV's Added Attraction
Admission 50c each—children accompanied by parents free.
Proceed goes toward promotion of Snowmobile Races.

ATTENTION
TRENTON RESIDENTS
McPHERSON'S
WAREHOUSE SALE
OF 1972 - 1973
MOTORCYCLES and
10 SPEED BICYCLES
THURS., FRI. & SAT.
SEPTEMBER 28 - 30
Must make room for
1973 SKIDOOS NOW IN STOCK
McPHERSON'S
53 King Street Trenton 392-6521

SKATE SHARPENING
NOW AVAILABLE AT
LICENCE
323 FRONT ST.
DIAL 968-9363
Ont McCarthy Theatre

NIGHT SCHOOL

PRINCE EDWARD COLLEGIATE INSTITUTE

Registration for all courses will take place on October 3rd from 7 p.m. to 9 p.m.

The following courses will be offered at Prince Edward Collegiate Institute by Prince Edward County Board of Education.

Typewriting	Sewing
Shorthand (for Business and Personal use)	Physical Education (men)
	Physical Education (women)
Furniture Refinishing	Badminton
Carpentry and Woodworking	Judo
Welding	Bridge
Machine Shop	Copper Enamelling
Radio Electronics	Grade 13 Sociology (Credit Course)
Small Engine Repair	
Drawing and Painting	

FEES

The registration fees for the above courses will be $7.00 per course. Supplies will be an extra charge where applicable. Fees are payable on the first night of classes.

TIME

Fall Term — October 10th - December 14th
Winter Term — January 2nd - March 8th

HOURS OF CLASSES

7:15 p.m. to 9:15 p.m. on Tuesdays and Thursday evenings commencing October 10, 1972.

ALSO

Loyalist College will be offering the following courses to be held at the above times:

Cars in the Home	Basic Photography
Elementary Ceramics	Weaving

The registration fees for these courses will be $10.00 per course. Supplies are extra where applicable. These fees are payable on Registration Night.

NOTE

The offering of all of the above classes is subject to sufficient numbers of people willing to enrol and the availability of instructors. Any other courses for which there is a large enough demand will be started on request.

INFORMATION

Requests for information regarding Night School Courses should be directed to the Night School Secretary at Prince Edward Collegiate Institute, P.O. Box 1709, PICTON (Phone 476-2196).

What Exactly Did Canadians Prove?

by

Maurice Switzer

Sports Editor

Scene: Toronto's Maple Leaf Gardens.

Time: Aug. 21, 1972.

Enter Harry Sinden, coach of Team Canada, training for an eight-game hockey series with Russia, sore assed by reporters.

Coach Sinden: "I am singing at winning every game."

* * *

Well, Harry, at least you weren't the only one. Such hockey experts as Scotty Bowman and Alan Eagleson forecast that the Soviet National team wouldn't earn a point in the eight-game set-to.

And your confidence was bolstered by scouting reports turned in by such shrewd judges of hockey horseflesh as John Bassett and Bob Davidson — men who make a living out of deciding whether or not a hockey player has any ability.

They returned from a Soviet Union sightseeing tour heaped with delight over the fact that Russian National hockey team is goal-tending, shooting, and bad rusty skate-blades.

* * *

But Canada's hockey bubble was burst convincingly the evening of Saturday, Sept. 2, when those same Soviets stamped the pick of the National Hockey League litter 7-3 as the series opened in Montreal.

Really, nothing after that mattered.

Even Paul Henderson's goal in the eighth and final game only proved that the Canadians had remarkable powers of recovery.

The series, which was supposed to be a walkaway, was a cliff - hanging, toe-to - toe bout down to the outcome of a Stanley Cup series go down to the final 34 seconds of an eight-game marathon before a winner was declared.

* * *

Sure, the 4-3-1 outcome in Team Canada's favor gave us something of which all Canadians could be proud. Playing performances by Phil Esposito, Paul Henderson et al will go down in the annals of Canadian sport as truly remarkable achievements.

Team Canada is to be applauded for a courageous comeback in the face of adversity on the longest road trip a hockey team can make.

And they are to be chastised for committing some of the most uncivilized public acts I have ever witnessed on a playing surface, frozen, asphalted, or turfed.

* * *

Is the answer to officiating of dubious merit to shove a referee, swipe a hockey stick within inches of his face, or call him obscenities that can be lip-read on television 9,000 miles away?

When a player will not be accommodating as to get involved in a fist fight; is the appropriate response to make such coke gestures as slicing one's hand across one's throat?

Even when did the coaching manual include busting of chairs onto the ice? If Harry Sinden pulled a stunt like that in a National Hockey League game, he'd be suspended by Clarence Campbell.

And the coup de grace: Alan Eagleson and his compatriot slipping across the Lenin Sports Palace ice rinkside decked in Canadian sweaters.

* * *

We can assure you, hockey fans, that raising the middle finger skyward does not signify: We're number one.

And, no, this is not one of your sour grapes commentaries — just a realistic look at every bet he made on the series, with wagers falling on both sides of the fence. I also forecast a 6-1-1 verdict in favor of Team Canada in this space.

It's just that I find it difficult to be proud of a victory so tainted with cry-baby tactics, revenge, violence, and downright boorishness.

The Russians could give us many lessons in civilized behavior as they could in the fundamentals of hockey.

A mannerable welcome is expected at Toronto Sunday for Team Canada, with as many as 250,000 expected to turn out at City Hall.

CJBQ Radio will be broadcasting the ceremonies live, beginning around 7 p.m., and it also running buses for fans interested in hailing the conquering hockey heroes.

Inquiries for the 30 return trip, leaving the Market Square at 3 p.m. Sunday, should be made to Rawson's Travel Service.

School Soccer

SENIOR SERIES					
	P	W	L	T	Pts.
BCI	1	1	0	0	2
PCVI	1	1	0	0	2
TRHS	1	0	1	0	0
CHSS	1	0	1	0	0
	JUNIOR SERIES				
	P	W	L	T	Pts.
TRHS	1	1	0	0	2
PCVI	1	1	0	0	2
CHSS	1	0	1	0	0
BCI	1	0	1	0	0
	INTER SERIES				
	P	W	L	T	Pts.
BCI	1	1	0	0	2
TRHS	1	1	0	0	2
PCVI	1	0	1	0	0
CHSS	1	0	1	0	0
	BOYS SERIES				
	P	W	L	T	Pts.
BCI	1	1	0	0	2
TRHS	1	1	0	0	2
PCVI	1	0	1	0	0
CHSS	1	0	1	0	0
	GIRLS SERIES				
	P	W	L	T	Pts.
CHSS	1	1	0	0	2
TRHS	1	0	1	0	0
PCVI	1	0	1	0	0
BCI	1	0	1	0	0

Rutherford Runs Wild Through BCI Defence

BCI strollers found that it just takes one player to spoil a perfectly good football game. That one player was Moira's Dave Rutherford who scored four touchdowns to pace his team to a 34-6 Bay of Quinte COSSA win Thursday.

The speedy halfback gave the Collegians a preview of things to come by notching 34 yards for a touchdown on the Trojans' first offensive play. He later added scoring runs of 66, 45 and 6 yards, which coupled with two converts by Gordon Reynolds provided all of Moira's scoring.

The lone BCI major came on a two-yard plunge by Dick Bell. Charlie Geen caught a two-point conversion pass.

Rutherford, who played both ways the whole game was Peter Slabkowski were top Trojan backs, while linemen Jim Struthers and Pat Macnicle also contributed heavily towards the win. For BCI, the top players were two-way lineman Jeff Rae and tackle Steve Conway.

The Moira juniors also came up with a lone offensive threat in the person of fullback Rick North. The first-year player scored two touchdowns, in leading the Trojans to a 14-9 win.

North scored on a four-yard plunge, after setting up the score with a 58-yard kick-off and later galloped 40 yards for his second major. Rick Barbeau added a two-point conversion.

Middle guard Don Gutoski and center Hugh Sedore were the line standouts for the winners.

"We'd might as well go home. You've made all the damage!"

Canucks Shade Leafs

By THE CANADIAN PRESS

Greg Boddy and Brian McSheffrey scored less than two minutes apart early in the third period Thursday night to break a 4-4 tie and send Vancouver Canucks to a 6-5 win over Toronto Maple Leafs in a National Hockey League exhibition game at Vancouver.

In the only other game, Mike Murphy snapped in his own rebound to give St. Louis Blues a 3-3 tie at Philadelphia against the Flyers.

Dave Balon, Bobby Schmautz, Don Tannahill and Gerry O'Flaherty scored the other Canucks' goals. Brian St. John, Darryll Sittler, Dennis Dupere, Murray Heatley and defencemen Mike Pelyk replied for the Leafs.

Garry Unger and Andre Dupont scored the other St. Louis goals as the Blues trailed only briefly in the game after Jean Potvin sent Philadelphia into a 2-2 lead at 9:12 of the third period.

Murphy connected just 47 seconds later.

Final Swings Over

By ERIC EMERSON

Sports Staff

The Commercial Softball League season closed with a bang last night. In fact it closed with several of them.

Hits were a common occurrence in the Rollins Construction — Howard and Robert Printing battle, at least until the eighth inning. Rollins' outfielder Carl Bonnshaver opened that frame with a single.

Once on first, Bonny apparently discovered that he had three elbows attached to various parts of his body — one of them, he claimed, belonging to Howard and Robert first baseman Gary Coyer.

The pair began discussing the alleged missing infection, at the same time engaging in a stint and fisty-type public match. Coyer adjourned preliminary arguments by tagging Bonnshaver, which brought Rollins' catcher Ralph Pinno to the scene in roughly .05 seconds. That pair continued to argue the finer points of difference without chuckling, tagging players as both benches cleared. Somehow, Coyer and Pinno were all ejected from the fracas.

And, oh yes, the score was 2-0 for Rollins, giving them their second consecutive championship and marking them as first winners of the Alexander Cup. The win was a tribute to former Rollins' coach Gerry Alexander, who was the man responsible for the Rollins Commercial's first pennant winning and league champion team.

The Reds capped an outstanding season for Rollins, firing a three-hit shutout. It struck out 10 batters and did not walk one. Bob Lindsay, who had earned the Printers' only decision in the five-game set, was pitched-to by the six hit loss. "Chad" fanned nine batters between innings to record equally impressive control.

The game's only scoring came in the bottom of the first, when Bonnshaver made he base on a bunt single. Two batters later, Robert servers, sandwiched around Steve Legg's base hit, were enough to provide Rollins with a pair of unearned runs.

That proved only other scoring threat came in the second when Al Ferguson led off with a single only to have Eblen retire the next three batters in order. The Printers' pitcher tripled in the third, but was tagged out at the plate, attempting to score on a passed ball.

The other Howard and Robert scoring chance came in the top of the eighth when Pat Augustine poled a lead off single but was forced out after Waite handcuffed the next three batters. The losers' only other safety was a single by Eblen.

	R	H	E
Howard and Robert	000 000 000	0	3
Rollins	200 000 00x	2	0

Bobcats Testing 4 Lines

Belleville Bobcats are busting their a "bear - a - mins" formula works tonight. The Junior B's will be utilizing four forward lines against Whitby in hopes of recreating their first exhibition win this year.

Rick Meagher will centre one Robcat combination with Rob Foster on left wing and Jim Richardson on right. Position signees Paul Lavender, Ken Hobson and Dewayne Deighton will form another line, while Trenton's Wayne McCluskey will play between Bill Jackett and Dave Harwood.

The fourth forward combination will consist of Glenn McQuaid centring on left and graduates Mike Watt and John Masterson.

On the blue line, Tim Yates will be paired with Neil Turcotte, while Wally Dekmetz and Dave Flesch will form another pair. Dave Howe will start in goal for Belleville.

Tonight's 8 p.m. encounter will mark Belleville's first test against an established Toronto Metro Junior B team.

Spitfires Trim Flyers

By THE CANADIAN PRESS

Windsor Spitfires opened their 1972-73 Southern Ontario Hockey Association season on a winning note Thursday night as they thumped Niagara Falls Flyers 7-3 in Windsor.

It was only other game played. St. Thomas Eights edged Chatham Maroons 5-4 at St. Thomas to even their season's record at 1-1. Chatham is 1-0.

At Windsor, Paul Turky scored two goals as the Spitfires' attack and singles went to John Anzabarski, Nick Malyshak, George Ripley, Bill Bennett and Rick Evans.

Dan Bender scored three goals, including the winner, on a solo effort with Elgin at their victory at St. Thomas. Jamie Hodge and Barry Stanton scored one each.

Randy MacGregor, with two, Geoff Marvell and Mike Boschetti scored for Maroons, who were outshot 41-30.

Thurlow Keeps Ball Rolling

You can keep the baseballs, soccer and softballs rolling in the meantime, the Thurlow Minor Sports Association dance is on tonight.

The group is holding a Seven o'Clock Cobra tonight in order to raise money for minor baseball, soccer and girls' softball in the Thurlow area. About 500 participants will take part in the program's first season.

A total of 75 tickets are still available for the dance which gets under way at 9 p.m. and may be purchased at the door. Presentation of trophies will also be made.

Sports Calendar

JUNIOR B HOCKEY
TONIGHT — Whitby vs. Belleville Bobcats, Memorial Arena, 8 p.m.

SAAA SOFTBALL
TONIGHT — SATURDAY — Mixed zone of all-Ontario finals at Alexandria.

SOCCER
TONIGHT — Bay of Quinte Soccer League meeting, Canadian Legion, Bridge Street, Belleville, 8 p.m.

TENNIS — Mixed doubles tournament, Belleville Tennis Club, Victoria Park, beginning 1 p.m.

BOYS' AND GIRLS' CLUBS
MONDAY — Bowling, Belleville Bowling Alley, 7 p.m.

TUESDAY — Basketball, Belleville Boys' Club, 7 p.m.

WEDNESDAY — Basketball, Belleville Boys' Club, 7 p.m.

THURSDAY — Bowling, Belleville Bowling Alley, 7 p.m.

NOVICE MINOR SATURDAY
SATURDAY — Canadian National Exhibition, 10 a.m. to 10 p.m.

SUNDAY — Canadian National Exhibition, 10 a.m. to 10 p.m.

MONDAY — Canadian National Exhibition, 10 a.m. to 10 p.m.

BOYS' AND GIRLS' CLUBS
SATURDAY — Basketball, Belleville Boys' Club, 7 p.m.

BAY OF QUINTE SOCCER
SATURDAY — Cobourg Trumpets vs. Belleville Rangers, Victoria Park, 2 p.m.; Bata vs. United at Bowmanville, 2 p.m.; Oshawa Hotspurs vs. CFRB Trojans, 3 p.m.

THURLOW MINOR SPORTS
SATURDAY — Soccer, baseball, softball, Thurlow Ridge Public School, 1 p.m.

NATIONAL SOCCER FOOTBALL
SUNDAY — CFRB Trojans vs. Toronto Ulster United, Exhibition Field, 3 p.m.

Bowling

THURSDAY AFTERNOON
Ladies' Classic League
Team Points: Pioneers 3, Hydro-Electric 1; Bell Telephone 3, Belleville 1; Quinte Dairy 3, Canadian Legion 1; Standings: Pioneers 9, Quinte Dairy 7, Belleville 6, Bell Telephone 5, Canadian Legion 4, Hydro-Electric 3; Scores: Pioneers — Ethel Cook 202, 227, 207—636, Jean Hall 202, 202, 202—606, Ethel Wilson 202, 202, 202—606, Ethel Wilson 202, 202, 202—606, Ethel Wilson

Trevino Lurks Near Leaders

BETTENDORF, Iowa (AP) — Lee Trevino lurked just two strokes off the pace of a pair of youthful, long-shot leaders today as officials attempted to complete the storm-interrupted first round of the $175,000 Quad Cities Open golf tournament.

Jack Lewis, 25, and Don Iverson, 26, non-winners on the pro tour, posted four-under-par 67s Thursday several hours before a violent storm forced suspension of play with about two dozen pros still on the course for a 3-2 victory over Detroit Tigers.

Gibby Gilbert, with a 68, and Trevino, completed their rounds moments before the storm, packing close-striking lightning, hail, wind and heavy rains, forced suspension of play.

Gary Bowerman of Toronto shot 33-37-70, Wilf Heemskerk of Winnipeg and Ben Kern of Toronto both shot 35-35-70.

Players who were still on the course were to complete their rounds this morning before the start of the second round in this event that is being played as a major tournament for the first time.

Trevino, the British Open champion, No. 2 money winner on the tour this season and the heavy favorite to take the $28,000 first prize, was tied at 69 with Craig Dear and Martin Rosenlof.

Deane Beman, who won the Quad Cities last year, was five strokes back at 72.

Best $2 Buy in Town!

LINCOLN, R.I. (AP) — A $3-for-1 shot figured to pay $15.60 daily-double payoff Thursday night at Lincoln Downs, the largest daily double payoff in race track history.

Two unidentified ticket hold-

Gaudaur Non-Committal

TORONTO (CP) — Henry Hight, owner of San Antonio Toros, a semi-professional football team in Texas, received a non-committal answer Thursday when he told Jake Gaudaur, commissioner of the Canadian Football League, he would like to organize a United States division of the league.

Gaudaur said he didn't encourage or discourage Hight.

Ajax Wins

AMSTERDAM, (AP) — European Cup champion Ajax scored a 3-0 victory over Independiente of Argentina Thursday night to win the coveted Inter-Continental Soccer Cup, the unofficial club championship of the world.

Hunter Bronzed

OTTAWA (CP) — The International Ski Federation has awarded its world championship bronze medal to 19-year-old Jim Hunter of Calgary. He receives the medal as a result of his third-place over-all finish in the combined-world championship and 1972 Winter Olympics in Sapporo, Japan. He did not win an Olympic medal.

ers each had 52 tickets on the winning combination. The winner in the first race was Pawn, a 9-5-to-1 shot, who won by 1½ lengths and returned $187.60, $42.80 and $25.80.

The winner in the second race was Selected Set, a 22-to-1 shot, who won by a half length and paid $46, $14.00 and $9.

The highest previous daily-double payoff was $12,794.80 at Agua Caliente race track in Tijuana, Mexico.

Oakland Clinches West

One Flag Still Loose

By HAL BOCK
Associated Press Sports Writer

The happy Oakland Athletics and balkanish New York Yankees went at opposite ends of an emotional see-saw today at baseball's 1972 season' heeded into its final regular week of play.

The Athletics, wearing the American League's West Division crown, were happy that they hadn't backed into the title and the Yankees, still nursing an outside shot at the AL's East title, were grateful that they hadn't backed out of their chance for the other division championship.

Oakland wiped out a seven-run deficit and clinched the West with an 8-7 victory over Minnesota Twins while the Yankees, precariously at the fate of instant elimination, fought back for a 3-2 victory over Detroit Tigers.

The Tigers' loss, combined with Boston's 7-1 victory over Kansas City Royals, moved the Red Sox 1½ games ahead of Detroit in the AL East scramble. Each team has six to play including a season-ending three-game series against each other.

The Yankees are third, 3½ games behind with five to play and idle Baltimore Orioles slipped to fourth place four behind with four to play.

In the only National League game played Thursday, Philadelphia Phillies topped Pittsburgh Pirates 2-1 as Steve Carlton became the eighth pitcher in major league history to strike out 300 batters in a season.

Oakland, rallying by seven runs in the first 4½ innings tied the score on Angel Mangual's two-run single in the eighth inning.

In the ninth, leadoff batter Sal Bando was hit by a pitch and then circled the bases on Dal Maxvill's double for the winning run.

Roy White's 12th-inning homer gave the Yanks the victory and kept them mathematically alive.

New York beat Mickey Lolich, dealing the Tigers a tough blow, in order to catch Boston Detroit will have to win two more games than the Red Sox.

The lost left Lolich with a 21-14 record— 4-8 since the all-star game.

In the only National League game Carlton spun a six-hitter and struck out 11 to beat Pittsburgh. It was the 26th victory of the season for the Phillies' ace left-hander and gave him 300 strikeouts. The only other National League to reach the 300 plateau was Hall of Famer Sandy Koufax.

One of the hits off Carlton was the 2,999th of Robert Clemente's career. Clemente's keeping his word that he would try for No. 3,000 in Pittsburgh.

Left the game for pinch hitter Ron Robertson in the sixth

STEVE CARLTON

League Leaders

American League

	AB	R	H	Pct.
Carew, Min	536	69	187	.311
D.Allen, Chi	506	89	156	.308

Home runs: D. Allen, 27; Murcer, New York 26.

Runs batted in: D. Allen, 112; Mayberry, KC, 86.

Pitching (15 decisions): Hunter, Oakland, 22-7, .759; Tiant, Boston, 14-5, .737.

National League

	AB	R	H	Pct.
B. Williams, Chi	559	94	187	.335
Baker, Atl	454	61	138	.303

Home Runs: Bench, Cincinnati, 40; Colbert, San Diego, 28.

Runs batted in: Bench, 122; B. Williams, 121.

Pitching (15 Decisions): Nolan, Cincinnati, 14-5, .737; Blass, Pittsburgh, 19-7, .731.

Baseball Scoreboard

National League

East	W	L	Pct.	GBL
Pittsburgh	94	58	.657	—
Chicago	83	66	.557	10½
New York	81	67	.547	12
St. Louis	72	79	.477	22½
Montreal	67	81	.453	26
Philadelphia	36	94	.373	38
West				
Cincinnati	95	58	.621	—
Houston	82	66	.554	12½
Los Angeles	83	68	.547	13½
Atlanta	70	80	.467	26
San Francisco	69	80	.427	27½
San Diego	57	91	.385	37½

American League

East	W	L	Pct.	GBL
Boston	82	67	.550	—
Detroit	81	68	.544	1½
New York	71	77	.527	10½
Baltimore	70	77	.503	9
Cleveland	62	83	.454	14½
Milwaukee	62	85	.422	16½
West				
Oakland	93	59	.612	—
Chicago	83	67	.553	9
Minnesota	76	73	.510	14
Kansas City	74	75	.497	16½
California	72	78	.480	19
Texas	53	96	.356	37½

LOYALIST COLLEGE

LOYALIST COLLEGE PREPARATORY PROGRAM

Loyalist College offers the adult student an opportunity of entering regular College programs, even though he is presently lacking a full Grade XII diploma.

If you are a former high school student, lacking the required Grade XII Mathematics, Science, Communications, or business subjects:

or

If you are a person nineteen years of age or older who could benefit from the concentrated programs and you wish to enter college, then this Preparatory Program is designed for you.

The fall Preparatory Programs commence on Monday, October 16th, 1972, and will be operated evenings only, depending on enrollment (two evenings per week).

Tuition Fee: $5.00 per week.

Subjects

TECHNICAL
Mathematics
Communications
Science (Physics & Chemistry)

ARTS AND BUSINESS
Mathematics
Communications
Introduction to Business

Interested students should call 962-9501, Extension 304, for registration and information, or call 962-7722 after 5 p.m. The initial meeting for this program will be held in the Lecture Theatre, Building "B", at 7:00 p.m., October 16th, 1972.

THE HASTINGS COUNTY BOARD OF EDUCATION

SALE OF USED SCHOOL FURNITURE

As Is - Where is - To Be Held at Belcrest Public School, Palmer Road, Belleville, (North of Drive-In) on Saturday, September 30th from 9:00 a.m. to 12:00 noon.

PRICES: 50¢ - 75¢ - $1.00

TERMS: CASH & CARRY

EVERYTHING MUST BE SOLD

POOL NOTICE!

CITIZENS OF BELLEVILLE AND AREA

Due to lack of response and co-operation of local interest, we deem it necessary to close our heated indoor pool to public swimming as of October 31st, unless suitable arrangements can be negotiated by public spirited interest.

We regret the above decision.

THE MANAGEMENT OF THE
BLACK HAWK MOTOR INN
325 NORTH FRONT ST. BELLEVILLE, ONT.

173 DUNDAS ST. E.
BELLEVILLE
DIAL 962-8312

A&W

34 DUNDAS ST. E.
TRENTON
DIAL 392-5151

4-TEENBURGER DAYS-4

WED., THURS., FRI. & SAT.
SEPT. 27, 28, 29,30
AT A&W

BELLEVILLE & TRENTON

SPECIAL!

59¢ each

A&W

UNTUNED ENGINES MEAN POLLUTION
Care for your air - do your share
Belleville Auto Electric

CALL
ONTARIO BUSINESS COLLEGE
FOR EVENING CLASSES BROCHURE
54 VICTORIA AVE. BELLEVILLE
PHONE 962-6676

RANGE HOODS
Many Styles In
Harvest Gold
Coppertone
Avocado
White
With Price Range
Winkle ELECTRIC
— FREE PARKING —
234 Pinnacle St. 962-2331

King Biscuit Boy
AND
Downchild Blues Band
Friday, Sept. 29th — 8:30 p.m.
Ben Bleecker Auditorium
$2.25 Advance $2.75 at the Door
TICKETS AVAILABLE IN BELLEVILLE AT
SAM THE RECORD MAN
"A KILOWATT PRODUCTION"

ZENITH
COLOR TELEVISION

STILL A FEW
1972 MODELS LEFT
AT
REDUCED PRICES

HITCHON'S
340 FRONT STREET

Writer Forecasts TV Winners, Losers

NEW YORK (AP) — Only one show figures after the hasty burial of television's premiere week: the Sonny and Cher hour, which sent it zooming to the top of the ratings charts, and probably will succeed or fall in the months to come.

The forecast is drawn without reason to rating charts or pay its bearer and is strictly a personal guess. Here it is:

Sunday — CBS: Anne and the King, dramedy of M-A-S-H, may Bogart a fall season, but a questionable starter next fall. Sandy Duncan, replacement prominent in mid-season.

Monday — CBS: Bill Cosby will rank with Sonny and Cher. ABC: Paul Lynde Show, an unknown cut. John Andrews' Show, an hour of the can stand with a $4.50 chance of a second season. Search, with at for a long, long time

What the Stars Say

By JEANE DIXON

Saturday, Sept. 30

Aries (March 21-April 19): Endless discussions resolve no issues, but make clear to all the character of those doing the talking. Do not make promises.

Taurus (April 20-May 20): You still are on a delay-detour pattern. Relax, as your impatience is at work digesting recent experiences.

Gemini (May 21-June 20): Property entrusted to you should not unnerve during your stewardship. Take caution in your social activities.

Cancer (June 21-July 22): Open your mind and heart to the friendly people you know, expecting many sorts of differences to take into fair account.

Leo (July 23-Aug. 22): People you've overlooked put in their two cents' worth. Check the facts, deal with them as nearly one-at-time as can be managed.

Virgo (Aug. 23-Sept. 22): With little or no warning you are called upon to serve beyond normal expectations. Be aware that "in on the ground floor" often falls through.

Libra (Sept. 23-Oct. 22): Your poise while waiting for observation to be demanded will astonish you, and create an image that will help later.

Scorpio (Oct. 23-Nov. 21): See yourself as stronger than momentary irritation, discipline your impulsive tendencies. Care in legal actions is critical.

Sagittarius (Nov. 22-Dec. 21): This weekend is no time for a selling decision. What seems solid proves fuzzy in a shifting sand soon. Others opinions differ from yours.

Capricorn (Dec. 23-Jan. 19): Union is not favored today. What is brought together now tends to split up in a fairly short time, with rejuvenation.

Aquarius (Jan. 20-Feb. 18): Find the contradiction, search for the credible version before proceeding. If you spend the day at such inquiry, so much the better.

Pisces (Feb. 19-March 20): Impetuous decisions concerning unfamiliar people are troublesome. That which is familiar is at least known and certain.

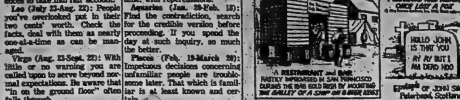

To Your Good Health

Patient Best Judge Of Recovery Time

By G. C. THORTESON, MD

Dear Dr. Thorteson: Can you explain why some operations have longer recuperative periods than others?

My doctor said it would take six months to a year to recover from removal of part of a kidney (kidney stones that would not pass on their own).

The doctor said to judge activity by how I feel. Be down when tired, etc. I get along on less sleep now, am doing more housework and am finishing a college course by correspondence.

The only difficulty is explaining or apologizing, especially when I feel fine. Incidentally, is a long time and especially since I am feeling better and better all the time that I am trying to be sensible.—G.T.O.

Well, just keep on being sensible—and I'm blessed if I see why you should either apologize or explain to anybody.

You are, as your doctor said, the best judge of how much activity you can tolerate. Don't anybody tries to push you into more exercise than is good for you, tell 'em, "My doctor says I shouldn't."

Also, the rate of recuperation, it depends on several factors, not the least of which is the type and extent of surgery. Having part of a vital organ like the kidney removed is a far cry from something as relationally simple as removing an appendix.

If infection is present, that not only depletes your vitality but makes demands on your system to battle suppressing the infection. If there is no infection, we have heals quite rapidly.

Other factors which may or may not apply in your case are age, state of health before the operation; to some extent the type of anesthesia; type and amount of tissue removed.

Then, too, and for quite some time, the complaints I've been on "early ambulation"—getting a patient up and moving about as soon after surgery as is safe.

If for some good reason the patient has to remain still for some time after the operation, a slow recovery is a price that has to be paid for the enforced sedentary and inactivity. Muscles like their use, and the whole human organism tends to slow down.

The longer the patient has to remain bedridden, the more fatigue he begins to complain of when he does start getting around. It takes time to regain the lost muscle tone and stamina.

Sounds it me, however, that you're doing very well, considering the operation you had.

Dear Dr. Thorteson: I had a heavy lifting, or most competitive sports.

TV ENTERTAINMENT

FRIDAY

6:00—News (12) (7) (6) (10) (12)
Dick Van Dyke (4)
Mod Squad (5)
Dragnet (8)
To Tell The Truth (9)
Sesame Street (11)
Truth or Consequences (13)
Truth or Consequences (16)
Hot Tin Roof (17)
Truth or Consequences (18)
Truth or Consequences (19)
Dragnet (20)
Dragnet 21 Cher (21)
Hogan's Heroes (22)
Mannix (23)
Bewitched (24)
Beverly Hillbillies (25)
Beverly Hillbillies (26)
Andy Griffith (27)
Andy Griffith (28)
Andy Griffith (29)
Andy Griffith (30)
Andy Griffith (31)
Andy Griffith (32)
Andy Griffith (33)
Andy Griffith (34)
Andy Griffith (35)
Andy Griffith (36)
Andy Griffith (37)
Andy Griffith (38)
Andy Griffith

CLASSIFIED ADS

FIND IT QUICK

EASY SHOPPING WITH CLASSIFIED AD'S • PLACE YOUR AD NOW!! DIAL: DIAL 962-9171

REAL ESTATE FOR SALE REAL ESTATE FOR SALE REAL ESTATE FOR SALE REAL ESTATE FOR SALE REAL ESTATE FOR SALE REAL ESTATE FOR SALE REAL ESTATE FOR SALE REAL ESTATE FOR SALE

PICTURE YOURSELF IN THIS GOOD LIVING

At Shawano, $450. down gives you a huge lakeshore lot in an unspoiled, 1,200-acre paradise of natural beauty

Many persons who buy and build at Shawano, have already viewed other recreational living projects.

So what makes them buy at Shawano?

A common reason is access roads. You don't have to dodge potholes, reserve second gear, decimate through mudholes or bounce over washboard surface to reach Shawano.

To avoid these bone-jarring frustrations, we built first-class year-round roads into every cottage site at Shawano.

Another reason: when you buy lot at Shawano it's yours outright! We sell you land, not a lease.

The lots themselves are a minimum of ¼-acre. Most have stately shade trees you can enjoy now. All have lakefront exposure and hydro.

Lot prices are: $4595, $5995, $6995 and $7595 and two at $15,888.00 with 29% D. P. frontage on a scenic point.

You also get plenty of extras you don't have to pay for. Such as four clear lakes for swimming, boating, fishing (Trout and bass), and hundreds of acres of unspoiled forest.

Then there are miles of romantic shoreline to explore. If you seek peace and quiet, you'll find Shawano.

To save you toting in groceries and fuel, there is a Trading Post and Marina.

Come and see this outstanding property for yourself. Make it a day's outing by bringing a picnic lunch. Resident manager on site.

Shawano is 25 scenic miles north of Madoc via Highway 62.

SPECIAL: You can buy the Galway model cottage (not illustrated) with wiring, kitchen sink unit, 3-pce bath, hot and cold water, situated on a 200-ft. lot on Hickey Lake for only $11,900 down and 10% down.

BOWES & COCKS LTD.
Realtor.
175 NORTH FRONT STREET,
BELLEVILLE, ONTARIO
968-4571

FREE illustrated brochure, price list available.

W. FRANK

243 N. FRONT STREET
Belleville, Ont.

YOU'RE MISSING THE BOAT

If you let this one sail by. This three bedroom beauty is, most as a do. Taxes only $272.00. Sitting on a 57' x 97' lot. This home features a 24' x 15' garage with paved drive, hardwood and tile floors, carpets in living and dining room. Asking $22,500.00.

THE IMPOSSIBLE DREAM

On the Moira River three miles from Belleville, this nine room beauty features sunken living room with angel stone fireplace, three bedroom plus nursery, lovely treed 50' x 200' lot, 24' x 60' rec room, all carpeted. This home is different and worth investigating.

A HOME TO BE ENVIED

Everything is exceptional about this four bedroom brick home on the much desired East Hill. The spacious kitchen contains custom built cupboards. Floors are broadloomed and tile. Enjoy the cosy comfort of the fireplace. A two piece and four piece bath are also featured as well as 8' x 11' sunroom. Asking $44,500.00.

SMILE — YOU'VE FOUND IT

This three bedroom older brick home is in excellent condition on twenty acres, cleared land. Lovely modernized home with deluxe 8' x 12' bathroom with vanity, 18' x 15' modern kitchen, aluminum storms and screens, full basement, garbage pick-up bus at door to Tweed and Madoc. Taxes only $136.59. Inquire today.

962-9248

BARRY-FORCHUK
REALTOR
179 North Front St., Belleville
968-6246

$21,500.00 — Ideal 4 bedroom single storey home for the sports minded family. Situated on paved road, school bus service at door. 2 miles to shopping centres, large family room, fireplace, and heating. Property with aluminum siding, large lot with shade trees, easy to keep. Immediate. Call today for an appointment.

CARRYING PLACE

$17,500.00 — 2 bedroom 2 storey home, 7 A/1. land, school bus route, family size kitchen, large living room with hardwood floors, 2 car garage, 2½ acre lot, choice garden soil, school bus at door, many extras.

TRENTON

Commercial property consisting of 2 stores and three 1 bedroom apartments. Good revenue property, well located across from parking lot. Call today for appointment.

We have new homes under construction or will build on client available lots the home of your choice. Excellent mortgages available, low down payments to one first mortgage. Choice of locations.

Member Of The Multiple Listing Service
Exclusive Member Of Real Cars — Multiple Listing Service

On Duty:
Lorne Richards 393-3782
479 North Front St., Belleville
968-6246
82 Division Street, Trenton
392-6276

NICKASON

A LITTLE PARADISE !

35 wooded acres with frontage on County Rd. 13. Trout stream through the property. 1500 ft. of lake frontage, plus a 26 x 20 ft. furnished cottage. You can't afford to miss this one. Priced all for only 39,000. Call Stewart Hoover at Trenton 392-3442 or

BELLEVILLE 968-3819 —
PICTON 476-4289

Bowes & Cocks

968-4571

175 North Front Street — Open Until 9 p.m.

TRY YOUR OFFER! On this 4 bedroom residence. Large kitchen, double living-room, separate dining room, sunporch, large garage. You will not find another home which offers as much for so little. Listed at $18,500.00. Call Marilyn Rollins 968-4571

RETREAT SEEKERS! Have a look at this 85 acre surveyed property near Beaver Lake. There's even a cabin under construction and with a bit of hard work, could be made quite comfortable and the best part of all is the Salmon River frontage on west side of property. ASKING $13,000.00 with $2,000.00 down. Call Don MacDermaid. 968-4571.

EXCELLENT 3 BEDROOM BRICK — Split level home located close to schools and all facilities. Attractively finished rec room with fireplace, back yard swimming pool. Existing mortgage of $20,000.00 at 7% that carries for $165.00 monthly with small down payment. Call Joe Lee 968-4571.

968-4571

Bowes Cocks The Gallery of Homes

D.I. WHALEN
REAL ESTATE LIMITED
REALTOR

One of a Kind

If you want a home different from the rest we have it. This new home has everything one could wish for — 2 - 4 pce. baths, separate family dining room, stone fireplace, double car garage, verandah, walk out basement, roll out windows and much more. All this for only $37,500.00 — Call for prompt appointment.

Country Kitchen

If you are moving into the city but want to keep your country size home. We have one on Donald Street. Asking only $16,900.00 —Call now for further details.

Move Right In

To 9 Chelford Crescent, just compare and you will know that $25,000.00 is a good buy on this 3 bedroom, brick Mayfair with finished rec. room, garage and paved drive. Call for appointment.

Working Man's Special

Comfortable storey and a half home in good East end location. This home plan can be used as a three bedroom home or downstairs bedroom can be used as separate dining room. Reasonably priced at $15,900.00.

Down Town Beauty

3 bedroom bungalow, walking distance of downtown. This home has a new addition which includes a large master bedroom, family room complete with double sliding doors to patio and dining area. The price is right. Give us a call.

231 Front Street
962-4528

Open Evenings 'til 9 P.M.
John Halloran Call: Jack Jeffrey
962-4528 962-5648

MONTGOMERY BLVD.

Quiet East Hill location is the location of this immaculate three-bedroom, brick bungalow. The delightful rec room, and fenced in back yard with pretty patio, shade trees and paved drive add to the exterior appearance here.

Check around — then see this nice home today — priced to sell... Call now.

PARKDALE

Are you looking for something special under $20,000? Such is large kitchen, three bedrooms, family room, large living room, full basement and spacious lot. If so call us to see this charmer.

TWO MILES FROM CITY

Storey and one half situated on large lot. The kitchen, living room, bathroom and furnace have all been modernized. One bedroom has been finished and the other two are ready for your personal touch. Call now for country living.

968-5757

J.E. McKinney LTD
REALTOR

A. E. LePAGE
LIMITED • REALTOR

THERE ARE NOT TOO MANY 3-BEDROOM HOUSES FOR SALE in Belleville at only $16,500., especially when it is located near the hospital on 5th Street, C.M.H.C. financing can be arranged.

LAKE MISSISSAGAMON — near Cloyne. Furnished cottage 32x26 with separate 12x18 sleeping cabin. This 3½ acre block and pine covered point has 1300 ft. of waterfront. $10,000. down to first mortgage at current rate.

HOUSE FOR A SUCCESSFUL MAN — Are you looking for a substantial home in the Country? If so, check out us on this! Don Keller 4-bedroom house now being built on Country Club Drive.

4-BEDROOM HOUSE IN POINT ANNE — large lot and barn. House in good repair, centrally heated, priced to sell at $14,900.

REAL ESTATE PROFESSIONALS SINCE 1913

962-9154

---

96 ACRES

In Prince Edward County, along paved road. 6 room home with modern conveniences, a good barn, and other buildings. If you want a handy place, call us on this.

THIS IS A MUST

To see inside this house. It is 3 bedrooms, 1½ baths, hardwood and a spacious kitchen.

4¼ ACRES

On the outskirts of Foxboro. Beautifully treed.

962-9647
FOSTER
367½ Front Street

Ken Long 962-2585
Lena Stewart 968-6231
Ken Murrell 962-2220
Roy Foster 477-2133

FOLLELL

EXECUTIVE RANCH TYPE - TWEED

Look this beauty over at 203 Victoria Street, Tweed. Living room 12 x 14 with divider for dining area, kitchen 14 x 20, bedroom, main entrance, breezeway, and sunporch. 2 bedrooms and bath with built in lavatory on second with full height mirrored back with full vanity. Full basement, finished rec room, 2 car garage. Owned Since 1.ook. Lot 100 x 175. Fully landscaped. Call Clora Gibson at Action Desk.

Two Waterfront Lots On Trent River, Village Of Frankford

Lots are side by side and can be bought separate or together. Priced at $3,000.00 each. Will have sewer and water by the end of year. Give Action Desk a call.

IN BELLEVILLE

Good size lot 243 feet by 320 feet with a barn. Asking $3,900.00. Give Action Desk an offer.

IN MARMORA

Five acres of land with a 7 room house — 3 bedrooms, 3-pce bath, living room and family room. Asking $14,500.00. Call Action Desk.

FRANK S. FOLLWELL
REALTOR
488 Front Street
BELLEVILLE, ONT.
968-6795

PRIVATE SALE
Sidney Township
CLOSE TO CITY
THREE LARGE BEDROOMS
– 1½ Baths,
– Ground Floor Family Room,
– Large Kitchen with: Dinette,
– Spacious Living & Dining Room With Fireplace,
– Carpeted Throughout
– Screened Porch
– Garages For Two Cars.

THIS HOME IS BETTER THAN AVERAGE TO INSPECT! CALL 968-9304

TWEED bedroom bungalow. Main floor: Living room, dining room, kitchen, 3 bedrooms, 4-pce bath. Lower floor: Recreation room, 2 bedrooms, laundry room, 3-pce bath. Oil heating. Garage. Lot 100 x 200. Call Tweed 478-2222 or Belleville 962-2220.

PRIVATE sale McDonald Ave., Moira Lake. Modern 3 bedroom bungalow. Living room, dining room, kitchen, 4-pce bath, finished rec room, attached garage, landscaped lot. Call 968-6231 after 6 p.m.

JOYCE

SPACIOUS EAST END BUNGALOW

Close to schools, church, shopping, transportation, and the Y.M.C.A. Separate dining room. Family room, living room. Family size kitchen and three beautiful bedrooms. Basement area has a finished recreation room, 3-pce bath, and lots of room left for hobby or laundry area and storage. Attached garage. 6% % N.H.A. mortgage. Call for an appointment to inspect.

REDUCED TO $16,900.

Brick front to back Split Level in West Park Village. This 1 year old home has living room, dining room, family room with ceiling area, large master bedroom and 2 other good sized bedrooms. Large bright area for the rec room. Only then is a basement door to the rear yard. Mortgage 6¾%. Owner transferred.

JUST $17,900. FOR 4 BEDROOM

Easy walk to Northern Electric from this older west end family home. The exterior was recently covered with two-tone aluminum siding. There are four bedrooms on the second floor, 2 upstairs, with living room, dining room, 3-piece main bathroom, breezeway, and sunporch. 2 bedroom semi with full height mirrored back with full vanity. Full basement, finished rec room, 2 car garage. Owner transferred. Call today for an appointment to inspect.

JOYCE

962-5326

374 Front Street, Belleville
OPEN EVENINGS TILL 9 P.M.

BAY BREEZES

And the soft lapping of the waves helps to make this home the ideal place to relax after a hard day's work. 220 ft. water frontage, 3 bedrooms, large kitchen. Forced air oil heating. Attached garage. Taxes under $200. To inspect call Morg Van Rompaey 962-7695.

SCENIC VIEW

Large building site only 9 miles from city on a paved road. Spring water. Some new trees. Priced at only $2,500. Call now. Give us a call at 962-7695.

Gibson

PHIL BENNETT
REALTOR

A REAL BARGAIN

Dundas Street West. A storey and a half, brick home with large lot for privacy. Some living room, formal dining room, 3 bedrooms, large family kitchen and a swimming pool. Owner out of town and looking for offers. A call must to see for the discriminating buyer. Call 962-7695.

---

54 Bridge Street East

AVAILABLE now near Picton, ideal family home, 4 bedrooms, 4 bathrooms, family room, fireplace, finished basement, garage, 2 acres. Phone 476-2251.

PRIVATE sale McDonald Ave., Moira Lake. Modern 3 bedroom bungalow. Living room, dining room, kitchen, 4-pce bath, finished rec room, attached garage, landscaped lot. Call 968-6231 after 6 p.m.

MAURICE H. ROLLINS
CONSTRUCTION LIMITED

APARTMENT FOR RENT

One and two bedroom luxury apartments in various locations of the city. Some with immediate possession. Also two and three bedroom townhouses for $165.00 and $175.00 per month including services.

THINK SPRING

If you are contemplating moving, building, or trading your home next spring now is the time to start your ground work. Avoid the summer rush and let us build at our leisure over the winter months.

LOCATION IS THE NAME OF THE GAME

And we have it in our "Foster Park Phase II" subdivision. Only minutes from public and high schools, Richard Ellis Drive, Carlisle, and bus service. Numerous homes now under construction for you to see. This is an excellent choice of lots on which we could build your home.

MAURICE H. ROLLINS
CONSTRUCTION LIMITED

Natural Gas — Nature's Wonderfuel — Available In Our Homes
Sales Office — 968-5385
11 Victoria Avenue

WOODS
REALTORS

288 COLEMAN ST.
Member Of The Belleville Real Estate Board

TOAST YOUR TOES

in front of the fireplace. It's brand new, just a step out in the country. Yet, it has a fireplace, walnut glass patio doors, huge kitchen, large dining area, 3 large bedrooms, finished family room, attached garage. In fact it has everything. $2,000. to $3,000. down would do.

ASKING $17,900.

Central east side. 3 bedroom in this storey and half with a difference. Newly modernized. California style kitchen. Broadloom throughout living room floor. Almost new forced air oil furnace. Excellent terms available.

OFFICE 968-6671
OPEN 'TIL 9 P.M.
IF NO ANSWER CALL:
GORDON DETLOR – 962-4376
BOB HOUGH — 395-2251
KAY CLARKE — 968-2719
GORDON WOODS 968-6227

MAURICE H. ROLLINS
CONSTRUCTION LIMITED

SALES OFFICE — 968-5385
11 Victoria Avenue. — Belleville
Natural Gas — Nature's Wonderfuel — Available In Our Homes
CALL ANY OF OUR SALES STAFF

FRASER & O'NEIL LIMITED
REALTOR

CONDOMINIUM OPEN HOUSE

Friday — 7 to 9 p.m.
Saturday — 1 to 4 p.m.
Sunday — 6 to 9 p.m

Open one while they last. Prince of Wales Drive and Quinte Street.

REAL ESTATE FOR SALE

DESERONTO

Less than 2 hrs. commute on spacious 2 bedroom, 2 storey home. Featured fireplace, hot water heating, transport stops nearby, large lot, very private. Asking $22,500. To view contact our representative, Contact

Wager & Wager Ltd.
REAL ESTATE
101 John Street
Napanee 354-3326
352-2-13-15-20-22-26-28

TWO bedroom brick bungalow on quiet street in Belleville. Close to all facilities. Full basement and large lot. Priced at $19,900. Call 962-2193 or 962-2194 after 5 p.m.

10 ACRES of good rolling land with 2 bedroom home, barn, 2 car garage, 2 miles from Tweed. Call 478-2000 or 478-2001 after 5 p.m.

WEST PARK VILLAGE
One year old home featuring 3 bedrooms, 1½ baths, family room, fireplace, attached garage, situated on 100x200 corner lot.
IN VILLAGE DRIVE
COME AND TAKE A LOOK
TOMORROW
WE ARE HOME ALL DAY!

MORTGAGES

90% Loans

RESIDENTIAL 9½%
RURAL 10%
VACANT LAND 12%
COTTAGES 10½%
2nd MORTGAGES 12%
THE MORTGAGE INSURANCE CO. OF CANADA
Call: ROY HERLAKE
238 Victoria Ave., Belleville
968-3561 or 966-3623

shealth

352-tfn-tue-thr-5-7-12

$12,000. FIRST MORTGAGE WANTED ON 200 ACRE FARM NEAR TWEED
Telephone
478-6816
352-28

FOR MORTGAGES ALWAYS DEAL WITH A MEMBER OF THE ONTARIO MORTGAGE BROKERS ASSOCIATION
Our name is in your area:
UNITED REALTY SERVICES LTD.
201 FRONT STREET
A-326-356

HAVE YOU A MORTGAGE TO SELL
Telephone
962-2705
352-12

1st and 2nds
962-3200
—RESIDENTIAL
—COMMERCIAL
—INDUSTRIAL
—COTTAGES
—LAND
962-3300
FIDELITY FINANCIAL SERVICES LTD.
27 Campbell St. — Belleville
Member Of Ontario
Mortgage Brokers Assoc.
Ja15-tf

MOBILE HOMES

12 X 60 FOOT heavy duty custom 2 bedroom, furnished, set up, skirted, insulated, with 8 x 10 shed, verandah, wood burning fireplace. 968-4335.

1968 12 X 70 TWO bedroom, furnished, set up, skirted, insulated, with 8 x 10 shed, verandah, wood burning fireplace. 968-4335.
27-28-29-30-1-2-3-4-5-6-7-8-9-10-11-12-13-14-15-16-17-18-19-20-21-22-23-24-25-26-

"The Step Saver"

FIND THE SERVICE YOU NEED IN THIS

— DIRECTORY —

● SPECIALISTS ● SERVICES ● MISCELLANEOUS

FOR SALE

NOTE!

Please Read Your Ad(s). Classified advts. are taken over the phone as a convenience. The advertiser should read his advt. the FIRST DAY IT APPEARS AND REPORT ERRORS in time for the second insertion. The Intelligencer is responsible for only ONE incorrect or omitted insertion for any advertisement and then only to the extent of a "make-good" insertion. Call 962-8171 before 8:30 a.m. for changes, and cancellations. Note: No changes or cancellations taken on Saturday morning. Telephone 4 p.m. Friday.

Furnishing your home?

Take a drive to the country and save on your purchase of furniture, electric appliances, floor coverings. We carry such brand names as Kroehler, Braemore, Simmons Mattresses, Panasonic TV.

Rowe Furniture

FRANKFORD

Where Prices Are Low

398-8563

DOOR CHIMES
By TRINE
at
LIVING LIGHTING
QUINTE MALL
PHONE 968-3020

Elberta Peaches
Prune Plums
Bartlett Pears
ON THE MARKET
SATURDAY
LOOK FOR

FUZZEN'S

BIG WHITE VAN

BRADSHAW
EXCAVATING
BACK HOE RENTALS
- Loading
- Tile Beds
- Well Lines
- Basements

Telephone 967-1060

—1 McLean's Cold Drink Dispenser.
—1 G.E. 12,000 BTU air conditioner.
—1 Frigidaire commercial 3-door refrigerator.
—1 80,000 BTU floor furnace.
—1 9-Ft. Frozen Food Display counter.

392-3620

GARAGE SALE

ROTO TILLERS
Reg. Price $139.95
SALE PRICE $124.95
3 H.P. Briggs & Stratton Motor
1 Year Guarantee
— ALSO —
ROTO TILLERS
at $149.95 Reg. Price
SALE PRICE $166.95
5 H.P. Briggs & Stratton Motor
1 Year Guarantee
Belleville Plaza — 962-8000
OPEN TONIGHT TIL 9 P.M.

GRIFFINS
GUNS and SPORTS
189 N. Front St., Belleville
(Park Plaza) — 962-8000
Featuring The Largest Stock Of
GUNS — AMMUNITION
RELOADING EQUIPMENT
and COMPONENTS
In Eastern Ontario
Mon. and Fri. 9 A.M. to 9 P.M.
Saturday 9 A.M. to 6 P.M.

ALL!
DUAL MORESCO
STEREO COMPONENTS
TABLES, TUNERS,
TUNER RECEIVERS, Etc.
UP TO 30% OFF
All Floor Models
On Display

CIRCLE

Quinte Mall
968-5525

Town Age Rain Wear
CLEARANCE VALUES TO $48.
ON SALE AT $10.95
Sizes 3 to 20 — 7 Colors

Town-Age Genuine Sheepskin Coat
Trimming Of Spanish Lamb.
Sizes 11-15
Originally $239.
ON SALE $174.50
A Present Will Thrill Your Choice

Ashley FURS
CUSTOM FURRIERS

293 Front Street
Corner Victoria Ave.
Belleville

THE AD which was running in THE INTELLIGENCER has been responsible for a lot of good results. Ad(s) of your own, whether yours, relatives, friends, business, pleasure, boat, vehicle, Farm Equipment, Farm Produce, Real Estate, Pets, etc. Dial 962-8171 and place your ad(s) today.

PEARS, PLEASING BEAUTIES

For canning and fresh eating. First 50 Bushels Picked (smaller size only) $2.50. Delivered Belleville. Telephone 962-9627 after 5 p.m.

SNOW BLOWERS
LAST WEEK TO SAVE
Full 10% Discount
5 TO 12 H.P.
THREE BRAND NAMES
TO CHOOSE FROM
Small Deposit Will Hold
Stan's-Fix-It Shop
Mile East Of City, Hwy. 2
968-8275
Open Evenings

963-1006 — 963-6781
— 2 LOCATIONS —
- At Roseneve on Roseneville Road
- Home Location

APPLES
MACS and COVELAND
PEARS
SWEET CORN
TOMATOES
APPLE CIDER

ROTO TILLERS
Reg. Price $139.95
SALE PRICE $124.95
3 H.P. Briggs & Stratton Motor
1 Year Guarantee
— ALSO —
ROTO TILLERS
at $149.95 Reg. Price
SALE PRICE $166.95
5 H.P. Briggs & Stratton Motor
1 Year Guarantee
Belleville Plaza — 962-8000
OPEN TONIGHT TIL 9 P.M.

WESTERN
AUTO CENTRE
Belleville Plaza — 962-8000
OPEN TONIGHT TIL 9 P.M.

QUINTE MARINE
Hwy. 2 — 1 Mile East of Deseronto
BOMBARDIER
SKI-DOO
Authorized Dealer Since 1958
Where Parts are Service
Mean Parts and Service
... 924-2341

SKI-DOO
QUINTE'S OLDEST DEALER
3 Miles W. Of Tower On Hwy. 2
ROLLIES
962-2

VAUGHAN'S
MARINE CENTRE
Choose From
MERCURY — MOTO-SKI
SNO-PRINCE
PRE-SEASON PRICES IN EFFECT
67 Dundas — 962-6752,
125 Church St. 2.

SNO-JET
Parts and Accessories
FOR SNOWMOBILES 2021
Phone 962-2021
AND
Hanthorn Motors Ltd.
CARSTENS PLACE
962-2021

MOTO-SKI '73
DAVE'S SUPERTEST
ONE OF THE TOP 5 DEALERS
IN ONTARIO
Frankford 398-4393

DEALERS WISHING
TO
ADVERTISE IN THIS
SPECIAL DIRECTORY
ARE INVITED TO CALL
962-8171 Classified Advt.
THE INTELLIGENCER

YAMAHA '73
Quick — Quiet — Quality
YAMAHA PRINCE EDWARD
2 Miles West Of Bayside
962-3961

PUSSY CAT OR TIGER
'73 Arctic Cat
HAS 'EM ALL
WE'VE GOT A STORE FULL OF CATS
PRICES START AT $550.
SALES — PARTS — SERVICE
MUNTZ Sports Centre
61 Consecon Road
968-6666

STINGER
By SCORPION '73
For The Way You Want To Ride
The Way You Like To Ride
Available At
HOLLAND SUPPLY
Gear Drive Snowmobiles
We Sell The Best And Service
The Rest

QUINTE AREA'S
LARGEST STOCKING
SKI-DOO DEALER
With Over 300 Suits And
Full Selection Of New Machines
Available
2 FULL TIME FACTORY
TRAINED MECHANICS
McPHERSON'S
OF TRENTON
38 KING ST.
Sales and Planning — 392-6321
Service and Parts — 392-2366

Ski-Doo '73
SALES — SERVICE
ACCESSORIES
QUINTE SPORT
CENTRE
Lake Street — Picton
"Open 7 Days A Week"
And Evenings
968-6611

COME ON OUT NOW AND SEE THE 1973 SKI-DOO MODELS
PARTS — CLOTHING
ACCESSORIES ON DISPLAY
Dealer's Phone 962-2021
Authorized Ski-Doo Dealer

STERLING
MACHINE SHOP LTD.
STIRLING 395-3535

FOR GOLFERS ONLY!

MURRAY HILL
PAR 3 GOLF
GREEN FEES:
Weekdays $1.50
Weekends - Holidays $2.00
WOOLER 385-3622

BARCOVAN GOLF CLUB
GREEN FEES $1.00
(WE DARE YOU AFTER 5 P.M.)
Join now for 1973 season and play the rest of 1972 free.
BARCOVAN GOLF AND COUNTRY CLUB
478-2133

HOLE - IN - ONE
DRIVING RANGE AND
MINIATURE GOLF COURSE
Rte. 14 — 10 Miles South Of Belleville
OPEN EVENINGS AND WEEKENDS UNTIL AFTER THANKSGIVING
Then and Hwy. 62 — 968-6611

BELLEVILLE GOLF
& COUNTRY CLUB
18 HOLES
FULL PAR COURSE
TWILIGHT GOLF — $1.50
962-2040

962-2000 Shoe with confidence and trust. Almost 50 hrs. now to select from. Shoes to suit every taste. Shoe Fair, Belleville Shopping Mall.

RED LINE SPEED & SPORT
SUZUKI — KAWASAKI MOTORCYCLES
723 Models Within 2 Weeks
MOTO -SKI & CHAPARRAL SNOWMOBILES
'73 Models in Stock
DYNOTUNING
We Sell the Best and Service the Rest
Open 6 Days a Week and Evenings
GILP STATION
24 North Front Street
... 968-3838-968-6-10-13-17-20-24

SNOWMOBILE

LOST AND FOUND

LOST: Prescription sunglasses with gold frames, in brown case. Reward. Phone 962-2200 or 962-2201.

LOST: Prescription sunglasses with gold frames, in brown case. Reward. Phone 962-2200 or 962-2201.

LOST: Pair prescription adult sunglasses

AUTO

1969 VOLKSWAGEN, recent motor and transmission, new tires, new battery, new brakes, new paint, new interior, 1600 cc. Phone 962-2511 after 5 p.m.

1969 VOLKSWAGEN, 1600 cc. Phone 962-2511 after 5 p.m.

1969 VIVA SL, four-door, radio, vinyl roof, 6 cyl. motor, 61,000 miles, in top condition. Phone 962-2511 after 5 p.m.

1969 VIVA SL, four-door, radio, vinyl roof, 6 cyl. motor, 61,000 miles, in top condition. Phone 962-2511 after 5 p.m.

1969 RAMBLER, for sale, by owner, 6 cylinder, standard shift, 4 door, with 1972 license plates. Phone 962-2511 after 5 p.m.

1969 BUICK Wildcat, powered by 430 engine, power steering, power brakes, power windows, power seats, vinyl roof, air conditioned, AM-FM stereo, snow tires, 2 tires with studs. Phone 962-2511 after 5 p.m.

1969 M.G.B. good condition, 39,000 miles. Phone 962-2511 after 5 p.m.

1968 CHEVROLET Impala, 4 door, hardtop, 327 engine, power steering, power brakes, air conditioned, AM-FM stereo, snow tires, 2 tires with studs. Phone 962-2511 after 5 p.m.

1968 CHEVROLET Impala, 4 door, hardtop, 327 engine, power steering, power brakes, air conditioned, AM-FM stereo, snow tires, 2 tires with studs. Phone 962-2511 after 5 p.m.

1968 CHEVROLET, Bonanza, with power steering, power brakes, air conditioned, AM-FM stereo, snow tires, 2 tires with studs. Phone 962-2511 after 5 p.m.

1968 VOLKSWAGEN, hard-top, sunroof, 1600 cc. Phone 962-2511 after 5 p.m.

1968 CHEVROLET, 6 cylinder, standard shift, 4 door. Phone 962-2511 after 5 p.m.

1968 CHEVROLET, Bonanza V-8, automatic, radio, 4 door, 2 tone, 2 new tires, 2 tires with studs

Rates Are Frozen On Farmers' Loans

OWEN SOUND, Ont. (CP) — Agriculture Minister H. A. (Bud) Gibon announced Thursday a decision to freeze interest rates on loans to farmers, fishermen, small businessmen and Indians.

Mr. Gibon said lending rates on direct government loans of government-assisted lunch groups will be held at their present level by an order-in-council until March, 1973.

He said a news conference the federal government will announce the seven-per-cent interest rate on loans for improvement of land and machinery, purchase of farm land and purchase of land under the Veterans' Land Act.

The federal government also will freeze the 6¼-per-cent rate for the purchase of farm equipment; and also for loans under the Small Business Loans Act and the Fisheries Improvement Act. Loans under Indian economic development regulations also will be held at 6% per cent.

If the federal government had not intervened, he said, the rates would have increased by about one per cent.

Tories' 'Blue Machine' Predicts 40 Ontario Seats

TORONTO (CP) — Ontario's big, blue Tory machine is running the federal election campaign in the province for Robert Stanfield with plenty of political expertise, lots of workers, but little hard cash.

Funds needed to run the Ontario show are being raised by the local federal riding associations, with some from the national party where needed.

Any deficit after the Oct. 30 election will be the responsibility of the national Progressive Conservative party, and not its provincial counterpart, said Paul Weed, organizer in charge of the campaign in Ontario's 88 ridings.

It means that the Ontario party is providing leadership and the team to help Opposition Leader Stanfield win one of the 19 seats the Tories held federally in the province at dissolution of Parliament.

The contribution by Premier William Davis to the campaign is significant in that this is the first time that the normally aloof, the fiercely-independent provincial Tories have given more than token assistance to their federal leadership in a national election.

Mr. Weed, who helped master-mind the campaign that returned the Tories to power in the province a year ago, said flatly:

"I think we've got more people activitated across the province now than in the provincial campaign." He declined to estimate how many, but said it was "in the hundreds."

An informed provincial source, however, said that the current campaign won't cost as much as the one last fall, the price of which has been estimated between $3 million and $5 million.

Mr. Weed was floor manager for Mr. Stanfield in the convention fight five years ago that provided the Nova Scotian with the party leadership.

He is the only expert from Mr. Davis's personal staff to be let loose for the federal fight. However, he is backed up by the same 21 regional chairmen who worked with him in the campaign last fall, and he has the advice of such Davis strategists as Hugh MacIntyre, Claire Westcott and Ross Dobson.

Normally, Mr. Weed is aided and in executive-director Dr. Geer, in charge of constituency organization.

Both he and Mr. DeGeer were hired by Mr. Davis after their campaign for Al-an Lawrence in the provincial party leadership fight in February, 1971. Mr. Lawrence, a long-shot candidate, lost the leadership to Mr. Davis by 44 votes, and recently left the provincial cabinet to contest the federal riding of Northumberland-Durham for the Conservatives in the current campaign.

Mr. Weed believes his team can increase the federal PC representation in the province to 40 seats.

If he's right, Ontario might give Mr. Stanfield the majority he needs to win the election. Prime Minister Trudeau's legions held 63 Ontario seats at dissolution.

Mr. Davis's personal aides will take the form of personal appearances with Mr. Stanfield. The first of these was at a gala rally last week in Oakville. Others are planned, but on a day-to-day basis, and where Mr. Davis's busy schedule can be fitted in with the national leader's visits to the province.

Mr. Weed has been working on the federal campaign at since Feb. 1.

Since then, he and his workers have roamed the province, stirring up enthusiasm among riding executives and workers, and providing advice on how to run their local campaign.

When Mr. Davis announced a big commitment to Mr. Stanfield in late winter of 1971, Paul Weed immediately phoned his 21 regional chairmen and "I didn't get a single refusal."

One of his first moves was to reorganize the regional structure set up for Stanfield's 1971 provincial ridings. Some of the 21 chairmen were appointed his deputies, with special duties.

Among them are Jean Woods, a former MP, who was put in charge of eastern Ontario ridings and women's events.

George Jodoin runs the show in major southwestern Ontario regions, such as Kitchener and Windsor.

Ed Kowal, a Toronto lawyer and former president of the Ontario Young PCs, who looked after the Pringe Toronto ridings in last fall's provincial campaign, took over some key ridings in eastern Ontario, as well as Hamilton and the Niagara Peninsula.

George E. Nori, a Sault Ste. Marie lawyer, was put in charge of 16 northern ridings. Paul Yates, an insurance salesman, and another of Allan Lawrence's campaign managers, looks after all 21 Metropolitan Toronto ridings. Mrs. Gerry Vander was assigned to the tough Sudbury-Nickel Belt area.

All these deputies have regional chairmen under them.

"These are pretty people, people we've made available," said Mr. Weed. "They are all fiercely political people who know what it's all about."

Mr. Weed's team have been moving into ridings that previously were Liberal strongholds.

One such riding is Algoma, held by former Liberal prime minister Pearson.

"We never did get much of an input in there," said Mr. Weed. "But this time it's a whole new ball game in Algoma where we are definitely going to be a factor."

Mr. Stanfield's Ontario tour is controlled from the down-town Adelaide street offices, where the whole operation is centred.

How much help Mr. Davis's commitment will mean to Mr. Stanfield in Ontario has been a matter that debate.

One rival strategist said the Davis input can't be translated into any more than 25 seats.

"It's true that the big, blue machine exerts psychic romantic provincially, because of favors to important people, appointments to boards, and the like. But they haven't anything like that kind of umch in federal politics."

PM Is Father

SYDNEY, Australia (Reuter) — Sonia McMahon, wife of the Prime Minister McMahon, gave birth Thursday to a girl weighing 8½ pounds.

Booty Lethal

MILAN, Italy (Reuter) — Police have issued radio warnings to thieves who on Tuesday stole a truck containing 6,800 pounds of cyanide.

Approval Given

TORONTO (CP) — The Ontario Municipal Board has approved Metropolitan Toronto plans for spending $30 million before 1976 on 18 projects for expanding existing lakefront parks or creating new ones, it was announced Wednesday.

Sanction Passed

WASHINGTON (Reuter) — The Senate passed a resolution Thursday supporting suspension of United States aid and imposition of economic sanctions against any country providing sanctuary for persons committing international terrorism. The resolution is in reaction to the murder of 11 Israeli Olympians in Munich on Sept. 5 by Palestinian Arab guerrillas.

Lion Mauls Man

DOCHAMPS, Belgium (Reuter) — Albert Bisson, a 72-year-old pensioner, was badly mauled by one of 40 lions roaming free in a nature reserve. Police said Thursday he ignored repeated warning people to remain in their cars.

Quads Born

BANGKOK (AP) — A 32-year-old Thailand woman gave birth Wednesday to premature quadruplets. Doctors said the quadruplets, three boys and a girl, were two months premature and each weighed about two pounds. They were placed in incubators.

Change Sought

OTTAWA (CP) — The Canadian Council of Professional Engineers, claiming a surplus in their profession, have asked for a change in Canada's immigration policy. In a brief submitted to Manpower Minister Bryce Mackasey, the council says entry should be denied to qualified professionals, except on humanitarian grounds, when unemployment is high here in their fields.

Sent to Jail

KINGSTON (CP) — Ray A. Bilow, a Kingston auto wrecker, was sentenced to a year in jail and fined $7,000 Thursday after his conviction for possession of stolen cars. He was found guilty Sept. 22 of possession of two cars stolen in Quebec.

Contract Signed

KINGSTON (CP) — A contract for $345,382, first step of renovations at Norman Rogers Airport, was signed Wednesday between the city and a local paving company. Work, which includes improving a runway, installing new lights and paving parking ranges will begin soon.

Woman Escapes

KINGSTON (CP) — Jean Audrey Rose, 26, of the prison for women, has escaped from an escort at the Canadian Forces Base hospital here, Military Police Reserve Sgt. John Robert Evans as its main president Thursday.

As the installation ceremony began, about 20 demonstrators from various student groups began parading around the area with placards and large, red balloons.

Throughout the ceremony the demonstrators shouted their demands for day care, lower fees and "no police."

And as Dr. Evans was about to make his installation speech, a student sprang past police and handed the new president a subpoena to appear Wednesday at 10 a.m. A student was charged with assaulting police during a student occupation at the university last year.

To Investigate

BRANTFORD (CP) — The Ontario fire marshal's office has been asked to investigate a $200,000 blaze that destroyed the three-storey elder portion of a medical clinic here Wednesday.

A new one-storey addition escaped flames but received smoke damage.

Swedes Visit

OTTAWA (CP) — The Swedish parliamentary committee on the constitution held discussions Thursday with Jean-Marc Hamel, chief electoral officer.

The committee is in Ottawa for discussions with MPs, Senators and government officials. The discussions are aimed at helping the committee in its work on revising the Swedish constitution.

Sent to Trial

SIMCOE, Ont. (CP) — Clementine Nauss, 36, operator of a nursing home here, was committed for trial Thursday on a charge of failing to provide the necessities of life for a 21-year-old retarded woman who died in the home Jan. 3.

Mrs. Nauss, whose Manoir Nursing Home cares for retarded adults, was charged following an inquest into the death of Marion Smith of Hamilton. Miss Smith died of pneumonia.

Falls Down Shaft

TORONTO (CP) — A 24-year-old forklift truck operator died Thursday when his truck fell 150 feet down an elevator shaft.

Bernard Joseph Leger apparently misjudged his distance from wooden safety gates and fell at least one said.

New Chairman

TORONTO (CP) — Pauline McGibbon, chancellor of the University of Toronto, has been chosen president of the Canadian Conference of the Arts. Mrs. McGibbon is former chairman of the National Theatre School of Canada and the Dominion Drama Festival.

Young Banker

TORONTO (CP) — Richard M. Thomson has been appointed president of the Toronto Dominion Bank.

At 38, he is the youngest of the presidents of the nine operating Canadian chartered banks.

Evans 'Greated'

TORONTO (CP) — The University of Toronto Istalled Dr. John Robert Evans as its ninth president Thursday.

Youth Held

MOSCOW (AP) — Pierre Pfeuffe, 18, of Montreal, Quebec provincial water-ski champion arrested Monday following a disturbance in a downtown hotel, remained in police custody Thursday. An embassy spokesman said the youth was being held in a cell in the militia detention barracks and that while no charges had been laid, "investigation is proceeding."

Students Win Plowing Match

SEBRINGVILLE, Ont. (CP) — Doug and Craig Pearl took their noses out of their notebooks, put their toes in the dirt, and won the International Secondary school competition at the International plowing match Thursday.

The young plowmen represented the Haldimand school district in the competition, which was open to all secondary schools in Ontario.

A total of 25,000 persons turned out to watch the big earth tillers from across the province vie for the straightest furrow near this community just west of Stratford.

Byrnell Wiley of Oakwood, Ont., won the horse-drawn plow competition.

Other winners:

Tractors, mounted: Ivan De-Geer, Mount Albert, Ont.; two furrows, Daryl Hostrawser, Bellwood, Ont.; three furrows, Elmer Erb, Milbank, Ont.

Tractors, mounted or trailer: two furrows, Keith Robinson, Cookstown, Ont.; four furrows, Bill Thomas, Cookstown.

The class for Ontario residents who had not won an international plowing match prior to 1972, was captured by Shelby Williams of Caledonia.

New Provost

TORONTO (CP) — George Ignatieff, former Canadian ambassador to the United Nations office in Geneva, becomes provost of Trinity College at the University of Toronto Monday.

NOTICE

Respecting Assessment Appeals Municipality of the Township of Thurlow

The Assessment Roll may be inspected during business hours, at the Municipal Offices located at CANNIFTON, ONTARIO.

Any complaint with respected to an assessment on the Assessment roll may be brought to the Assessment Review Court pursuant to Section 52 of the Assessment Act, R.S.O. 1970, c. 32 as amended by Section 10 of the Assessment Amendment Act, 1971.

Notices of complaint must be made in writing either by letter or on forms available at the Municipal Offices.

For purposes of identification, please include your name and postal address, and the reason(s) for complaint. If possible, note also the assessment roll number, the street address, Concession and lot numbers, and the Municipality in which the property under complaint is situated.

Any Notice of Complaint shall be mailed by ordinary mail to the Regional Registrar named below, within the addition, by registered mail to any other person whose assessment is complained of, not later than the 31st day of October, 1972.

Mr. Alfred Johnson,
Regional Registrar,
Assessment Review Court,
465 George Street South,
Peterborough, Ontario.
K9J 3E1

Signed: C. B. HORTON, Clerk,
Township of Thurlow.

TAXI 968-6466
SERVICE
CHECKER TAXI
DIAL 968-6466
OR 968-6466
● 24-HOUR SERVICE FOR YOU AND YOUR PERSONAL NEEDS
● QUICK — PROMPT — COURTEOUS

JUST TO REMIND YOU THAT
THE DEADLINE
FOR
CLASSIFIED WORD ADS
IS NOW
4 p.m. The Previous Day
8:30 A.M. FOR CANCELLATIONS
NO CANCELLATIONS ON SATURDAY
CALL SATURDAY 9-12 FOR MONDAY'S PAPER
The Intelligencer

VISIT SAM THE MAN
BROOKSIDE (Prices) DAIRYLAND
194 COLEMAN ST. – BELLEVILLE
OPEN TO SERVE YOU BETTER!!
MONDAY TO FRIDAY – 7 A.M. TO 10 P.M.
SATURDAY AND SUNDAY AND HOLIDAYS – 9 A.M. TO 10 P.M.

ALL FLAVORS
Beatrice
½ Gallon ICE CREAM
WEEKEND SPECIAL!
FRIDAY, SATURDAY & SUNDAY
SEPTEMBER 29-30 & OCT. 1
Reg. 1.19 Weekend Special ..... 99¢

SIMPSONS-SEARS
100 Holland Bulbs
4.99

The time to start thinking about May flowers isn't April . . . it's October. And right now you can get genuine bulbs from Holland that are guaranteed to bloom. This is the best time for planting . . . so now that you are thinking about planting . . . start thinking about Simpsons-Sears.

a-100 Holland Bulbs. These bulbs are guaranteed to bloom next spring. The 100 include: 50 mixed Darwin tulips with long elegant stems and big flowers and 50 mixed crocus. Now you can bring the beauty of Holland right into your own yard. 4.99

b-20 May Flowering Bulbs. Low priced at only 1.49

c-Popular Daffodil Bulbs. Low priced at only 5/99c

d-Early Blooming Crocus. Low priced at just 10/69c

e-Our Best Quality Top Size Tulip Bulbs. Select the variety and color you like from open stock 10/1.29

71—Pet and Garden Supplies

Shop Thursday & Friday 'Til 9 p.m. | Retail & Catalogue Orders 966-3211

Toronto Stock Exchange

11 a.m. stock prices provided by

Walwyn Stodgell & Co. Ltd., 181 Pinnacle Street

INDUSTRIALS	
Alcan 35¼	Hudson Bay Co. 17½
Agnico 1.05	Hudson Bay Oil 18¾
Algoma 20	IAC 18¾
Aluminum 25¼	Imasco 19¼
Asbestos 15¼	Imperial 30¼
Atlantic Sugar 13¾	Inco 35¾
Atlas Steels 10¼	Int. Nickel 35¾
Bank of Montreal 20¼	Int. Utilities 13¾
Bank of N.S. 27¾	Kaiser Res. 6.50
Bell Canada 37¾	Labatt Co. B 9¾
Brascan A 15¾	Loblaw Co. A 27¾
Brascan B 15¾	Loblaw Co. B 27¾
BC Forest 11	MacMillan 20¼
BC Sugar 13¾	Massey 10¾
Bow Valley 20¾	Molson A 17¾
Can. Cem. 20¾	Molson B 17¾
Can. Dev. Corp. 4.25	Moore Corp. 33¾
Can. Imp. Bank 25¾	Noranda 43¾
Can. Pac. 17¾	Nova 30¾
Can. Vickers 9¾	Numac Oil 13¾
Canada Wire 14¼	Pacific Pete 13
Canadian Oil 24¼	Power Corp. 25¾
Cdn. Util. 20¾	Price Co. 13¾
Canfor 13¾	Quebec Nat. 13
Canpac 23¾	Rothmans 13¾
Cassiar 4.00	Steel Can. 25¾
Consumers Gas 25¾	Texaco 30¾
Crown Zell. 20¾	Thomson 19¾
Denison 6.75	Traders 24¾
Dist. Seagrams 34¾	Trans Can. Pipe 34¾
Dome Mines 14¾	Union Gas 13¾
Dome Pete 3.00	Versatile 6.75
Dominion Bridge 25¾	Westcoast Trans. 13
Dominion Stores 13¾	Weston 25¾
Dupont 23¾	Wood Gundy 13¾
Falconbridge 13¾	York Corp. 4
Ford A 34¾	Zenmac 11¼
Gen. Motors 34¾	Toro 14¾
Great Lakes 4.10	
Gulf Oil 13¾	GOLD
Hawker 13¾	Agnico 1.05
Hiram Walker 13¾	Bell Cdn. 37¾
Home A 25¾	Dome Mines 14¾
Hudson Bay Oil 18¾	Dome Pete 3.00
Hudson Bay Co. 17½	Kerr Addison 13¾
Imperial 30¼	Lake Shore 13¾
Inco 35¾	Pamour 13¾
Int. Nickel 35¾	Pressac 13¾
Int. Utilities 13¾	Sherritt 13¾
Kaiser Res. 6.50	Teck Corp. 4
Labatt Co. B 9¾	Toronto 13¾
Loblaw Co. A 27¾	Wright 13¾
Loblaw Co. B 27¾	Yk. Daniels 13¾

MINES	
Atlantic Sugar 13¾	Kerr Addison 13¾
Bell Cdn. 37¾	Lake Shore 13¾
Cassiar 4.00	Pamour 13¾
Consumers Gas 25¾	Pressac 13¾
Crown Zell. 20¾	Sherritt 13¾
Denison 6.75	Teck Corp. 4
Dist. Seagrams 34¾	Toronto 13¾
Dome Mines 14¾	Wright 13¾
Dome Pete 3.00	Yk. Daniels 13¾
Dominion Bridge 25¾	
Dominion Stores 13¾	
Dupont 23¾	
Falconbridge 13¾	
Ford A 34¾	
Gen. Motors 34¾	
Great Lakes 4.10	
Gulf Oil 13¾	
Hawker 13¾	
Hiram Walker 13¾	
Home A 25¾	

OILS	
BP Oil and Gas 13¾	
Gulf & Wes. 13¾	
Pan Can. Pete 14	
Ranger 13¾	
Supertest 13¾	
Texaco 30¾	
Yk. Daniels 13¾	

TORONTO LIVESTOCK

TORONTO (CP) — Prices on the Toronto stock market edged higher in light moderate trading today.

The industrial index, consisted a major indicator of market trend, rose .45 to 219.80 and the western stock 1.90 to 229.80. Golds, however, were off .42 to 110.30 and base metals 12 to 98.81.

Volume by 11 a.m. was 325,000 shares compared with 372,000 shares traded by the same time Thursday.

Beverage, food processing, steel and mining industry stocks were among sectors of the market contributing to the advance while banks, financial, manufacturing, paper and forest and real and loan issues declined slightly.

Advances outnumbered declines 128 to 67 while 177 issues remained unchanged.

Among gainers, Oilfield increased 1¼ to 23¾%, Falconbridge Nickel ¼ to 36¾%, Bow Valley to 21¼, Woodward Store A ¼ to 23¾ and Pacific Pete ¼ to 14¾.

Alliance Building slipped ½ to 35¼, Paulin ¼ to 15, Turbo Resources 5 cents to $1.70, Interprovincial Pipeline ¼ to 23¾% and Intl Canada ½ to 54¾.

Lost River gained 25 cents to $8.25, Bankeno 15 cents to $8.65 and Hudson Bay Mining and Smelting ¼ to $22. Placer decreased ½ to 54¼% and Madeline 10 cents to $4.00.

Pan Ocean was up ¼ to 11¾, Numac ¼ to 13¾% and Cunningham 20 cents to $5.30. Prancana was down 25 cents to $2.05.

Weekly Livestock Review

TORONTO (CP) — Trading was active on all grades of slaughter cattle with sales to steers and heifer prices making a 50-cent advance Monday at the Ontario public stock yards this week.

Cow and bull prices were strong. The veal calf market opened actively at strong prices but eased as the week progressed. Fancy White veal prices were sharply higher. Hog prices were lower and lamb prices higher.

Slaughter cattle 9,800: On offer this week 9,103, last week 8,713, to date, 1972, 347,537, to date, 1971, 345,818, this week last year 8,351; choice steers $34.50-35.50 with sales to $36.00, good $33.50, medium $30.50-32.50, common $28-30; choice heifers $33.50-34.50 with sales to $35.00, good $32.50, medium $30.50-32.50, common $28-30; choice heifers $33.50-34.50 with sales to $35.00, good $32.50, medium $30.50-32.50, common $28-30; choice heifers $33.50-34.50 with sales to $36.00, good $33

The Intelligencer

Care For Your Car

Fall-Winter 1972 BELLEVILLE, ONTARIO, FRIDAY, SEPTEMBER 29, 1972

Inventors Still Busy in Automobile Industry

The Automotive Information Council, supported by the major segments of the motor vehicle and motor vehicle service industries, for several months has been gathering data about current accomplishments and future technology and service refinements planned by the industry. A few innovations which one day may become an integral part of your vehicle include:

A braking system which results a straight - ahead controlled stop without skidding or sliding even on wet pavement during a "panic" stop.

A device to aid in steering which automatically compensates for wind gusts and crack holes, adapted from car space guidance systems.

A unit on the dashboard which monitors tire pressure while driving, activating a warning light or buzzer when the pressure on any tire falls below a prescribed level. One study shows that a tire under-inflated by nine pounds of pressure loses 25 per cent of its life. In 1970, according to the same study, underinflation wasted an estimated 13 billion tire miles.

These are but a few of the more sophisticated innovations which may be available on the vehicle you buy in the near future.

A man who has stayed for "one too many" weaves through the bar door and lurches into his parked car. He's heading home, or so he thinks. But in order to start the car he must first correctly punch up his personal five-digit identification number on a small dashboard computer.

If successful, for a two-second interval another set of numbers totally foreign to him appears which he must memorize and duplicate on the computer. He has three chances at the second test. Correct answers will activate the ignition system.

He can then start the car by pushing another button which also activates the computer into a rapid series of pre-driving diagnostic tests of vital operating systems, reporting any signs of trouble. If unsuccessful with either test, no one can start the car for at least one hour.

Far fetched? Not at all. The technology is here. The "psychological tester" designed to prevent drunk drivers from starting their automobiles and to reduce the approximately one million vehicles stolen annually is one of many new systems in various development stages by motor vehicle and vehicle component system manufacturers.

And one of the most important industry products is the new breed of service technician equipped with the ability to maintain today's sophisticated power systems and those earmarked for future vehicles.

To supply this continuing need, vehicle and component manufacturers are re-training tens of thousands of experienced technicians every year. The vocational schools, and colleges are graduating thousands of young men annually who will become tomorrow's technicians.

And as the number of vehicles on the road grows each year, the industry is helping meet this service manpower demand by working closely with schools at "career day" assemblies, advising administrators and instructors on new teaching procedures, and providing industry sponsored schools.

Frenchman Was First

Credit for building the first self-propelled road vehicle goes to Nicholas Joseph Cugnot, French military engineer.

During 1763-1769 he built two steam -driven carriages, one of which was still on exhibit in Paris in recent years.

COME SEE ...
COME TRY ...
THEN BUY ...

BE IN TUNE WITH THE TIMES ...

DRIVE A NEW 1973

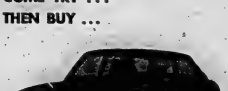

TOYOTA

from $2188. up

PLUS PROVINCIAL TAX AND LICENCE

"ASK YOUR NEIGHBOR"

BELLEVILLE TOYOTA

229 NORTH FRONT STREET BELLEVILLE PHONE 962-6479

How do you know other rustproofers won't run out before their guarantee does?

You don't.

Someone who's been in the rustproofing business for two years might give you a lifetime guarantee. But his guarantee might last a lot longer than he will.

Ziebart has been in the rustproofing business 18 years. We pioneered rustproofing. And we've inspired a lot of imitators.

In the first place, our special compound is patented.

Secondly, it's not only what we use, but how we use it. Ziebart coats every critical area of your car. So there's no possibility for rust.

Finally, our process is so effective we guarantee it. If you have your car Ziebartized before it's been driven 3,000 miles, we'll guarantee it won't rust through for ten years. No matter how many miles you drive it. We put it in writing.

And if that's not enough to convince you, just ask someone who's had it.

Because he's got a rustproof car. And our long guarantee. Which is our guarantee we'll be around a long, long time.

Ziebart
AUTO TRUCK RUSTPROOFING

If It's Not Ziebart
It's Not The Same!

212 COLEMAN ST., BELLEVILLE DIAL 962-6466

Sophisticated Checking Aids

JOIN THE FIGHT...

AGAINST AIR POLLUTION

START with a

POWER TUNE-UP

Pollution Emission can be reduced by as much as 80%
With a properly tuned engine

BELLEVILLE AUTO ELECTRIC

84 GRIER ST.
(Entrance off North Front St.)
968-6444

2 DUNDAS ST. WEST
TRENTON
392-1228

CARE FOR YOUR AIR ...

DO YOUR SHARE

By following maintainance recommendation for your vehicle

Winter security is a snow tire called...

WINTER CLEAT

The General Tire Winter Cleat is the most approved relief for your winter driving ills. Quiet running, deep cleats take a big bite out of any snowfall.

DEEP-CLEATED
QUIET-RUNNING
EXTRA-WIDE

Forget your snow shovel once Winter Cleats are installed on your car. These Silent Safety tires promise:
1. Safe, sure stops.
2. Power through any snow.

DOUBLE WARRANTY!
ROAD HAZARD AND MANUFACTURER'S WARRANTY

Easy terms available

ELLIOTT MOTORS
70 LIMITED

GENERAL TIRE

366 NORTH FRONT ST. 962-4584

Electrical System Is Key To Peace of Mind

Does the thought of wrestling with a stalled engine this winter give you chills? You can avoid this seasonal hassle by putting into practice a few basic guidelines for getting your car under way smoothly.

But well before winter arrives, every car owner should take his car in for a complete tune-up and inspection. Especially important is a check of the car's electrical system.

Batteries should be checked frequently. At 32 degrees, cranking power is about 66 per cent less than when the temperature is at 80 degrees; and at zero, about 40 per cent less.

During extended periods of cold weather, starting the car and running the engine at least every other day at sufficient RPM's to charge the battery is good insurance against battery failure. If this is done in a garage, be sure to open the garage doors wide enough to protect against the threat of carbon monoxide poisoning.

Do install snow tires well before the first snowfall, and have chains ready in case of a severe snowstorm.

Once the inspection has been completed, and that first cold morning has arrived, here is how to get your engine started with a minimum of trouble:

Make sure the shift selector or gear shift is in neutral. If the car has a manual shift, depress the clutch while starting.

Avoid a "battery strain" by making certain all electrical accessories (radio, lights, heater) are turned off before using the starter.

Depress the gas pedal all the way down to the floor once, then hold it halfway down as the starter is engaged. Do not pump the gas pedal, because this can result in flooding.

Turn the ignition key to "start," but don't hold the key in the start position for more than 30 seconds at a time. Continuous grinding of the starter can damage the battery, and even drain a fully charged one.

Depress the gas pedal slightly as soon as the engine runs. If the engine starts and then dies a number of times.

If the engine becomes flooded depress the gas pedal to the floor and hold it there while engaging the starter. Keep your foot on the pedal until the engine starts again. Then release it slowly. Remember, do not pump the pedal.

Getting your car moving in a heavy snowstorm shouldn't present too great a problem if you follow these tips.

Start with an "easy" foot on the accelerator and slip the clutch in second gear on cars with standard shift. Don't spin the wheels. You'll find that traction is greatest just before the wheels spin.

If the wheels should spin, try rocking the car forward and backward. If you've dug yourself into a pocket, use sand or traction mats to get out. Keep the front wheels pointed straight ahead when possible.

Once the car is under way, keep going.

Lowering tire pressure does not increase traction. And it can result in a loss of control.

Snow Tires: Big Aid in Winter

Car Boom Continues

The car industry is basic to North American economy.

Its vital role had tiny beginnings. In fact, statistics show in 1895 the first four vehicles were registered on the continent.

By 1900 there were only 8,000 cars registered in the United States. But the boom had started. By 1913, registrations had passed the million mark. Just 25 years later—1938—there were more than 30 million cars and trucks registered.

Gently Does It

If your car goes into a skid on a wet or icy street, turn the steering wheel in the direction of the skid. Do not jam on the brakes but pump them gently.

AUTO INSURANCE

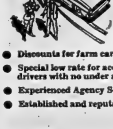

WE OFFER . . .

- Excellent adjusting and claim service
- Discount for husband and wife cars
- Discount for school student driver training
- Lower rates on compact cars
- Availability of insurance for any licensed driver
- Discounts for farm cars and trucks
- Special low rate for accident and conviction free drivers with no under age motorists
- Experienced Agency Service
- Established and reputable Insurance Companies

ARE YOU COVERED?

LORNE McDOUGALL INSURANCE AGENCIES LTD.

150 FRONT STREET DIAL 962-5728 BELLEVILLE

"QUINTE'S LARGEST INSURANCE AGENCY"

CAMPBELL'S AUTO SHOP

Body and Fender Repairs — Painting

Free Estimates

ALL WORK GUARANTEED

327 COLEMAN ST. 962-5791

BELLEVILLE

BEAT THE FREEZE

19.99 6.70/14 Standard Exchange

Other sizes at similar low prices

"OLYMPIC" TRIPLE TRACTION SNOW TIRES

- 4-ply nylon cord body
- Rugged, deep-biting tread
- Exceed all safety specifications
- Fully guaranteed

$16.95 Exchange Group 24D 12-volt

"REGULAR DUTY" BATTERY

- Original equipment quality
- Built by a leading company
- 54-amp. hour capacity, 53 plates
- Guaranteed 24 months

EVERYTHING FOR YOUR CAR

WESTERN

BELLEVILLE PLAZA

962-5699

Open Thurs. & Fri. 'Til 9 p.m.

"Charge-it" or Gulf Credit Cards

WHY WAIT FOR WINTER ?

BUY your SNOW TIRES *Now!*

$5.00 OFF!
ANY PURCHASE OF A PAIR OF SNOWTIRES
—Clip This Coupon and Present It For $5.00 Off Your Purchase—

TWO PLANS for Budgeting!!

1. BUY NOW! — ⅓ of the Total Price now — the remainder next month. No Carrying Charges, we'll mount your tires when you're ready — Prices include Installation and Balancing.
2. LAYAWAY - Layaway your choice of snow tires now and apply the $5.00 off coupon as your deposit. Tell us when you want them — no extra charge for mounting or balancing.

- CHARGEX
- BP OR SUPERTEST CREDIT CARDS ACCEPTED

PURCHASE NOW! HAVE THEM MOUNTED LATER! COMPLETE INSTALLATION AND BALANCING

The TIRE SHOP

195 MOIRA STREET EAST (Corner College and E. Moira St.) 968-3541

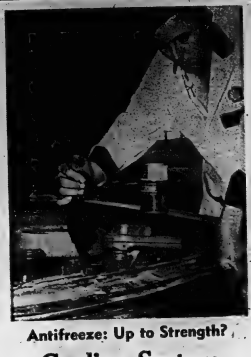

Antifreeze: Up to Strength?

Cooling System Needs Attention

If your car is more than a year old, you're in line for cooling system problems or trouble. Could be a simple thing like a worn or cracked V-belt, a hose that's getting soft or brittle, a radiator cap that's not holding pressure. But, one thing's sure — when one part is about to give way, you can count on others needing attention, too.

So, don't stop your winter cooling system protection with just an anti-freeze check-up. Ask your service technician for a Tune-Up No. 2.

Here's what he'll do:

He'll thoroughly inspect and check all cooling system components — hoses, V-belts, water pump, thermostat, radiator caps, hose clamps. Then he'll replace worn or malfunctioning parts and set you up for care-free driving in any weather.

Why is a cooling system tune-up so important? Remember, the cooling system of your car plays a vital role. It keeps the operating temperature of your engine at a level at which it performs at top efficiency.

To do this, automotive engineers came up with a pressurized cooling system. This permits the coolant to rise well above the normal boiling point without "boiling over." Modern engines, for example, are engineered with cooling systems that must withstand pressures in excess of 17 pounds plus underhood temperatures ranging as high as 278 degrees. Keep in mind that the boiling point of water at sea level is 212 degrees!

These high heats and great pressures are bound to put a strain on all parts of your car's cooling system. Just one defective or worn part can cause your engine to overheat with possible extensive and costly repairs following quickly.

So don't let the fact that you may be driving a late model car lull you into thinking nothing can happen. A cooling system tune-up is even more important to your car, simply because its higher running temperature makes cooling system parts wear fast.

MUNTZ...

STEREO SOUND AS IT *SHOULD* BE HEARD!

SAVE NOW!

MUNTZ 8 TRACK Model 880

CAR STEREO

Complete with speakers, black grilles and installation.

NOW ONLY

69.95

SEE OUR LARGE SELECTION OF COMPONENT SETS, PORTABLES, 8 TRACK AND CASSETTE PLAYERS, CAR STEREOS, ETC.

Many Additional Specials On Records – Tapes And Equipments

MUNTZ

TAPE CARTRIDGES, CASSETTES, STEREO HOME AND CAR EQUIPMENT.

215 FRONT STREET — BELLEVILLE — OPEN DAILY 9:30 TO 5:30 P.M. THURSDAY AND FRIDAY 'TIL 9 P.M.

"I'm a General Tire Specialist

...and I'm proud of it!"

DOUG. COOK

I've made a thorough exploratory on the General Safety-Jet Tire and my diagnosis should give you complete assurance that its internal qualities are as sound as its exterior is handsome. I found full 4-ply rating nylon protection which showed less bulkiness, even flexibility, and cooler running characteristics. If your budget is on a diet, consult with me today!

"We sell the best . . . and service the rest"

ELLIOTT MOTORS

366 N. FRONT ST. DIAL 965-4594

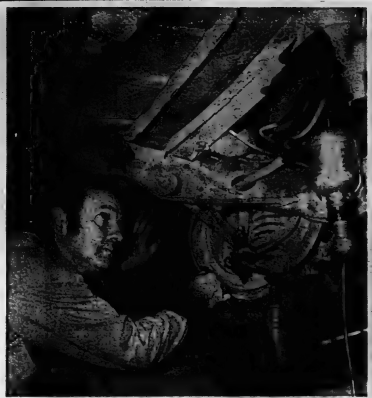

For Safety's Sake: Alignment Once-over

Jumper Procedure

Using a jumper cable to start a car with a run-down battery is a relatively simple matter. That is, if you know what you are doing and take some simple precautions.

Battery technicians suggest teh following procedures when using jumper cables.

Start the engine of the car used as the "booster." Connect one end of the positive cable to the positive terminal of the booster battery. Then put the other positive cable to the positive terminal of the disabled battery. Connect the negative cable to the negative post of the booster battery. Then connect the other negative cable to the bumper, frame or engine block of the car to be started. Now try to start the "dead" engine.

Do not connect with the negative post of the disabled battery. The spark created by the connection could create an explosion if there is an excess of gasoline fumes or raw gasoline present.

Positive terminals are usually designated by plus sign. Negative terminals are usually identified by minus sign.

One last word of caution. If you are not certain you re doing it correctly, don't do it. Instead, call a professional service man. It could save you expense and trouble in the long run.

CALLING A CAB? What looks like a telephone dial is actually a device to test whether a driver is in condition to operate the car. Developed by General Motors, the Physiotor requires "dialing" a set of numbers in rapid sequence before ignition is possible. The Physiotor also can help deter car thieves.

Cosmetics Help With Trade-in

If you're thinking of trading in your car, a few dollars and a few ounces of elbow grease can increase its value considerably. Assuming your car is in good mechanical condition, the following cosmetic touches should help bring you top dollar on your trade-in.

(1) Clean engine block of excess grime.
(2) Scrub out the trunk.
(3) Touch up nicks and wax the car.
(4) Clean floor mats and replace them if badly worn.
(5) Clean upholstery.
(6) Clean the headlining and dash board area.
(7) Clean scuff marks from the door siding.
(8) Make certain all lights and turn signals are working.
(9) Polish chrome trim and remove rust from pitted area.

SEE THE NEW 1973
G.M.C.
TRUCKS
Make Your Dependable Deal at Davidson's Today!
DAVIDSON
PONTIAC BUICK
LIMITED
38 ELGIN ST. — TRENTON
PHONE 392-1245

DO YOU KNOW WHERE YOU GET THE BEST CAR WASH IN TOWN?

● FAST QUALITY SERVICE !
● CONVENIENT LOCATION

Esso CAR WASH

DUNDAS STREET WEST ACROSS FROM FOUR SEASONS

It's more than just a slogan.

Much more. Winter tests on motorists' cars showed that untuned cars had over twice the "won't starts" tuned cars had.

A major reason for this is worn spark plugs. They demand twice the voltage of plugs in good condition. And on a cold day, your battery supplies less voltage. When the supply can't meet the demand, your car won't start. No matter how hard you try.

So please consider our "slogan" and see your mechanic for his engine tune-up now—*before* trouble strikes. You'll enjoy dependable starts. Plus better acceleration and gas mileage. And reduced emissions, too.

Unique winter starting tests certified by the United States Auto Club involved 110 motorists in Sparta, New Jersey. Half of their cars were given a tune-up while the remaining cars were left in "as is" condition. After three months of normal use, the untuned cars had over twice as many "won't starts" as the tuned cars. The untuned cars averaged 5% poorer gas mileage, too. These wasted gas dollars—plus the cost of just one "won't start" service call—could just about pay for a tune-up!

DEPENDABLE CHAMPION SPARK PLUGS

Windsor, Ontario.

Driving Techniques Must Change with Season

If you want to avoid wintertime motoring mishaps, here's some advice to follow — but don't follow too closely.

The Canada Safety Council says maintaining a proper following distance no matter how inconvenient this may be and maintaining a speed geared to the conditions will prevent three accidents.

The crux of the problem is the vehicle's contact with the road surface, often slippery in winter driving conditions. It can take up to nine times as long to stop on glare ice, for example, as on a dry surface.

Many drivers count on their snow tires to reduce their stopping distance on icy surfaces. They won't, Canada Safety Council tests demonstrated, although they improve traction on snow.

Studded tires reduce the stopping distances, especially in glare ice conditions, but can engender over - confidence because not all cars have studs so cannot stop in such a short distance.

A correct following distance gives the driver time to stop without hitting the car ahead or being struck by the car behind in both normal driving and when the car ahead makes an unexpected move. The driver needs plenty of room in which to manoeuver in winter driving, especially when the visibility is poor.

In dry surface driving conditions, the correct following distance is one vehicle length for every 10 miles an hour. Or use "the two second following distance formula.

Pick an object such as a telephone pole beside the road ahead. When the car ahead passes that object, start counting "a thousand and one, a thousand and two." If your car passes the object before you've finished counting, you're not keeping your distance. A formula good at any speed.

This following distance should be increased up to four times in winter driving conditions. Fresh snow is especially slippery. When ice conditions prevail, the speed should be reduced sharply and following distances increased up to nine car lengths for every 10 miles an hour of speed.

Speed too fast for the conditions and following too closely are involved in all rear-end collisions. Excessive speed is also responsible for many other winter accidents such as striking fixed objects beside the road.

Patience is the right attitude for winter driving. Starting off slowly and accelerating only as the driver feels the tires gripping the road surface. Patience when stuck, rocking the car back and forth gently rather than tire spinning.

Patience when driving going only at the speed at which you can feel the tires gripping the road surface. Patience when stopping which takes much longer on slippery surfaces and should be executed by pumping the brakes so that steering control is maintained.

Winter driving requires great attention to the problem of seeing and being seen. All windows should be cleared of snow, even if the driver has to stop in a snowstorm to clean them.

Front and rear lights should be visible at all times. Because winter driving conditions are often dirty, windshield washers should be maintained at the ready with the inclusion of anti-freeze solution.

When snow driving makes driving impossible, motorists should wait it out for snow ploughs. But they should ensure there is some air circulation to prevent gassing by carbon monoxide, the silent, odorless killer.

To prevent accidents, drivers should always be aware that winter driving is more hazardous and alter their driving habits accordingly.

What's New Under the Sun?

So you think the automobile crops up with the twentieth century?

Think back say 300 years.

One of the earliest attempts to propel a vehicle by mechanical power was suggested in 1680 by Isaac Newton.

Another early inventor was Christian Huygheens, a Dutch scientist, who proposed the first 'internal' combustion engine in 1678. Motive power was obtained by placing gunpowder in a cylinder — and applying a match.

Muffler Prone to Winter's Wear

motorland chrysler
BELLEVILLE

Certified Car Care

once again IT'S TUNE-UP TIME

DON'T WAIT FOR THE LAST MINUTE RUSH...

DO IT NOW AND SAVE!

Here's What You Need ...

- New spark plugs
- New points
- New gas filter
- Carburetor adjusted
- New condenser
- New air filter
- Timing set
- Electronic analysis
- Road test

WE'LL DO ALL THIS FOR ....

24.95 CHARGE 29.95

Here our quality replacement parts for all popular makes and models. Air Conditioned extra.
6 CYL. MODELS
PARTS INCLUDED

Here our quality replacement parts for all popular makes and models. Air Conditioned extra.
8 CYL. MODELS
PARTS INCLUDED

SERVICE DEPARTMENT

motorland chrysler

290 NORTH FRONT STREET 962-5488

ONE OF 82 MILLION — Eighty-two million calls for help were answered by AAA road service trucks last year. And almost half of them were the result of starting failures. AAA recommends a pre-winter tune-up as one step in making sure your car starts on even the coldest winter days.

Don't Let Tires Down

Remember how Dad always used to let some air out of his tires when the snow got over two inches deep? Grandpa had told him this would increase his traction.

Now, a new generation has come along to tell it like it is. It's like this: Your tires actually lose some of their bite when you let air out of them.

If you want good winter traction, put on a set of snow tires — maybe studded (where legal) — or buy some chains. However, you do it, do not experiment with your tire pressure. Besides the traction situation, underinflation can waste 20 per cent or more of your gasoline.

Here is another interesting phenomenon about tire pressures. If you leave the cold north when the temperature is down around zero, driving into the tropical south where it is a lovely 80 degrees, your tires could become as much as eight pounds overinflated.

Conversely, your tire pressure will drop a like amount as you go from a warm temperature to cold. The drop is about a pound for each 10 degrees.

This is why you should not check tire pressures in a heated garage and why you should have the pressure checked about once a month — especially as seasons change.

The advantages of proper tire pressure checks are increased safety, better handling and longer, more even tread wear.

SEE THE NEW
1973
BUICK
Make Your Dependable Deal at Davidson's Today!
DAVIDSON
PONTIAC BUICK
LIMITED
30 ELGIN ST. — TRENTON
PHONE 392-2345

SPECIALISTS
AUTO GLASS
- Your One Stop Centre For All Your Auto Glass Needs
- Fast, Expert Service a Specialty
- Snowmobile windshield material in clear, blue and amber
- Insurance claim service

BELLEVILLE GLASS & MIRROR
354 PINNACLE ST. DIAL 968-5731

COMPLETE
COLLISION REPAIR
SERVICE

INCLUDING:
- BEAR WHEEL ALIGNING AND BALANCING
  For cars and trucks
- ORIGINAL INFRA-RED BAKING
  Exclusive in Belleville and area for restoring original factory finish
- GLASS REPLACEMENT
- UPHOLSTERING
- RADIATOR REPAIRS

LARGE OR SMALL . . . WE DO THEM ALL.

FARRELL MOTORS
AND COLLISION LIMITED
35 EMILY ST. BELLEVILLE 962-5346

NEW IN THE QUINTE AREA!
Lange & Fetter Motors Ltd.
IN TRENTON
Proudly announce that they have been chosen as dealer in the Quinte Area for the
1973
LINCOLN
Continental
AND
Continental Mark IV
SEE THEM ON DISPLAY AT
Lange & Fetter
MOTORS LIMITED
PHONE 392-6521
52 DUNDAS ST. EAST — TRENTON

We finally came up with a beautiful picture of a Volkswagen.

A Volkswagen starts looking good when everything else starts looking bad.

It won't freeze up. Because its engine is air-cooled.

It won't bog down. Because its engine is right over the back wheels for traction.

On the snowiest, blowiest day this winter, you'll probably agree that a Volkswagen looks beautiful, just beautiful.

YOUR VW WILL LOOK LIKE THIS ONE ABOVE AFTER

VW Diagnosis

HAVE IT DONE TODAY!

AUTO HAUS BELL-TON

TRENT ROAD BELLEVILLE PHONE 962-9236

102 FRONT ST. TRENTON PHONE 392-1317

Minor Damage Can Become Big Problem

A minor scratch can develop into a serious infection when left unattended. This applies to cars as well as human bodies.

Possibly you have experienced something like this with your car. The minor paint chip, fist dent or split upholstery seam, which upset you considerably at first, gradually become part of the scene.

You get used to it after the initial jolt and tend not to worry about it after that. The same with subsequent dings and dents.

Unfortunately, the appealer with that brand new shine particularly appealing when you start shopping for a new car. A well maintained automobile may bring several hundred dollars more at trade-in time than one that has been allowed to deteriorate.

Sometimes the neglect of a car's appearance is not deliberate. A few scratches you may not have noticed, covered with dirt and salt through the winter, suddenly appear as rusty gouges when you get around to giving your car its spring clean-up.

Rust, which usually does more to depreciate a car than any other single factor, is ravenous. It moves in fast, feeding on chips and scratches, until what started out as a minor scrape (possibly one that you might have been able to fix up yourself) now may require considerable grinding and refinishing to make the car presentable.

In terms of protecting the substantial investment you probably have in your car, quality body repairs can pay big dividends at resale time. Watch for minor scrapes and scratches and take care of them before rust does.

SPECIAL! One week only

TUNE-UP
including
ENGINE ANALYSIS

10 .15 4 cyl. 6 cylinder (more) 14 .35 8 cylinder (more)

CANADIAN TIRE

One low price does all this: install and/or service spark plugs, ignition points, rotor, condenser, distributor cap; set timing and dwell angle. Check ignition coil output; clean or replace air and gas filters. Carb models only: adjust low idle, test governor/alternator, regulator/cut-out. Check battery. Adjust carburetor; pressure test cooling system. Test or replace PCV (positive crankcase ventilation valve). Service heat riser valve. Test hot-cool choke; clearance tolerance in primary and secondary circuits. Dynamic cylinder compression test; test fuel pump pressure.
(Parts extra if required).

...Your passport to safety and savings
Canadian Tire CREDIT CARD

EXTRA! Cash Bonus Coupons on all parts

MOTO-MASTER TUNE-UP PARTS

Fit-up your car's performance to meet the conditions in "getting there"—now in safety—and with reliability. Only parts that is built to original equipment standards is available. Let us install them when you take advantage of our tune-up Specials!

Car and Year	1 Set of Points	2 Condenser	3 Rotor	4 Distributor Cap	5 Coil	6 Set of Plugs	7 Ignition Wire Set
Chevrolet, Pontiac 1955-71, V-8 (more)	6.69	2.39 to 3.99	1.69 to 1.98	2.19	.94 ea.	.79 to .95	2.39 to 2.98
Chevrolet, Pontiac 1955-71, V-8 (more)	6.79	2.39 to 3.99	2.89	2.19	.94 ea.	.79 to 1.49	2.39 to 3.84
Ford Products 1955-71, V-8 (more)	6.69	2.39 to 3.99	2.98	2.19	.94 ea.	.95 to 1.89	1.99 to 2.34	2.39
Ford Products 1955-71, V-8 (more)	6.89	2.39 to 3.99	2.98	2.19	.94 ea.	.95 to 1.89	1.99 to 2.34	2.39
Dodge, Plymouth 1955-71, 6-cyl. (more)	6.89	2.39 to 3.79	2.89	2.19	.94 ea.	.95 to 1.89	1.99 to 2.34	2.39
Dodge, Plymouth 1955-71, V-8 (more)	6.89	2.39 to 3.79	2.89	2.19	.94 ea.	.95 to 1.89	1.99 to 2.34	2.39
Dodge, Plymouth 1955-71, V-8 (more)	6.89	2.39 to 3.79	2.89	2.19	.94 ea.	.95 to 1.89	1.99 to 2.34	2.39

REMANUFACTURED PARTS EXCHANGE*

Exchange Quick starter, Generator, Main Master parts are factory remanufactured and guaranteed against manufacturing and material defects for 6000 miles or 90 days (whichever occurs first). *Exchange prices: When original equipment parts are returned for refurbishing and reuse for...

Car and Year (Sample listing only)	A Starter	B Generator	C Alternator	D Voltage Regulator	E Cut-out Relay
Chevrolet, Pontiac 1955-70 (more)	19.95 to 24.95	2.95	12.75	3.75	10.95	2.95	2.95
Ford Products 1955-71 (more)	.....	.....	12.75 to 13.75	3.75	13.95 to 23.95	3.95 to 5.95	2.95 to 3.75
Ford Products 1955-70 (more)	20.95	2.95	.....	.....	20.95 to 23.95	5.95 to 6.75	3.95 to 5.75
Dodge, Plymouth 1955-71, 6-cyl. (more)	20.95	2.95	12.75	3.75	10.95	2.95	2.95
Dodge, Plymouth 1955-71, V-8 (more)	20.95 to 24.95	2.95 to 12.95	.....	.....	20.95	2.95	2.95
Dodge, Plymouth 1955-70, V-8 (more)	20.95 to 24.95	2.95 to 12.95	12.75	3.75	20.95	2.95	2.95

...The RIGHT TOOLS and the RIGHT PARTS at the RIGHT PRICES!

(1) ½" DRIVE SOCKET SET 5.39
19 pcs. Square Sockets 3/8 to 9/16". 1 only 3/8" Spark Plug Socket. Fits 13/16" Socket. 5/8"—7/8". 3 and 6" Extensions. Reversible Ratchet. 1 Flex Handle. All metal 22.95 plastic storage Case.

(2) IGNITION WRENCHES .59
Deep-throated set. Set of 4...

(3) IGNITION TOOL .75
Clean/Brush/Round/Ream...

(4) IGNITION POINT FILE .62
Watchmaker's...

(5) SPARK PLUG GAP GAUGE .59
Includes 4 wire gauges and 1 adjusting wrench to set...

(6) SPARK PLUG SOCKET HEAD 2.95
Magnetic Rest. 13/16" diameter...

(7) LOCKING GAS CAPS 2.88
Regular/Large Diameter/Large open. Fits most cars...

(8) RADIATOR PRESSURE CAPS 1.25
Standard tank fits most popular cars. 13 lb. pressure...

(9) FLEXIBLE BAD HOSES 1.35
Molded synthetic rubber. Save your rad under. Fits...

(10) AUTOMOTIVE FAN BELTS .90
Many make, model and type of fan. Fits...

CANADIAN TIRE

DON JONES LIMITED
240 Coleman St. 962-4761

1-STOP Quality Parts With lifetime guarantee. Shock Absorbers Expert installation available by appointment. Wheel Alignment Expert wheel alignment done with modern equipment.

OPEN ALL DAY WEDNESDAY – THURSDAY AND FRIDAY NIGHTS 'TIL 9.00 P.M.

Belleville Car Sales Well Ahead in Year

The economy isn't exactly running on leaking tires — if this year's car sales in Belleville are any gauge.

Dealers in both domestic and foreign models say the public has been buying steadily, and are optimistic that 1972 may end as a record sales year.

"Canadians have spent more on automobiles than ever before. This is somewhat in contradiction to some of the things you read about the economy and purchasing power," says one import-car dealer.

John Trudeau, vice-president, Trudeau Motors quotes official car registrations to claim a five-per-cent across - the - board increase in sales by all Belleville outlets. His firm already is up about 15 per cent over last year and looks to 1972s last three months to help set a record for the year.

Other dealers project similar buoyancy.

"I think, generally speaking, the market in this area has been exceptional for everyone, whether with domestic or import models," says Manfred Koschin, president of Auto Haus Bell-Ton which markets Volkswagens.

The trend also shows Canadians increasingly opting for smaller cars — whether foreign or home - manufactured compacts, he believes.

Chet Vader, of Vader Motors, expects year - end totals will show a 20-25 per cent sales increase in another foreign-name model his company markets — Japan's Datsun.

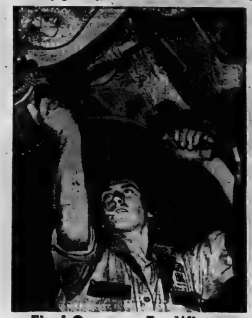

Final Once-over For Winter

BOOKS
FOR THE HUNTER

"THE HUNTER'S BIBLE"
By Bill Riviere
$2.50

"SHOOTER'S BIBLE"
The world's standard firearms reference book
$5.95

"DOG DIGEST"
The total guide to dog ownership
$6.95

"TRAINING YOU TO TRAIN YOUR DOG"
By Blanche Saunders
$7.25

"TRAINING YOUR OWN BIRD DOG"
By Henry P. Davis
$7.50

"The Home of Good Books in Belleville"

THE *James* TEXTS LIMITED
BOOKS — OFFICE AND SCHOOL SUPPLIES
183-185 FRONT ST. DIAL 968-6715
—Est. 1919—
OPEN DAILY INCLUDING WED. TO 5:30 P.M.
OPEN FRIDAY UNTIL 9 P.M.

How Many Kinds of Cars Are There?
...ONLY 3!

No Matter What Make Or Size of Car
Your Job Requires, You Need
Only To Consider Three Possibilities

LEASE A TOTAL CARE CAR . . .

It will be purchased, licenced, insured, serviced and maintained completely by Elliott's. You keep your capital, and your worry time for your own business.

RENT AN ELLIOTT CAR

If your need is for occasional or short term usage rent your car from Elliott's by the day, week or month. That way, both the vehicle and the cost will be just what the job demands.

BUY A CAR FROM ELLIOTT'S

Buy a new 1973 Pontiac, Buick, Ventura or a superbly maintained low mileage car. You'll never find a better selection to choose from than Elliott's. You'll never find a better deal either.

WHEN YOU NEED AN AUTOMOBILE
CALL AN AUTOMOBILE SPECIALIST

962-4584

Elliott Motors
70 LIMITED
366 NORTH FRONT ST. BELLEVILLE

Every Car Owner Has Responsibility

If you drive a car, you have more than the steering wheel in your hands.

As a motorist, your actions or lack of action can help determine the state of the motoring world in which you drive. And in doing so, you can make owning and operating a car a happier proposition.

In the simpler world a generation or so removed, car ownership was a relatively uncomplicated matter. Laws governing the automobile mainly dealt with its safe operation and licensing.

It is almost superfluous to note that things have certainly changed. Today, hardly a week passes that some legislative body is not weighing the passage of a new restriction on car ownership or car manufacturing. It's practically a full-time activity keeping up with new developments.

Reasons for this fixation on the car are not difficult to fathom. Traffic fatalities and injuries continue to remain at the same dismally high levels. Damage to the environment, resulting from vehicle emissions remains a serious problem.

While the auto makers have made and are continuing to make dramatic strides in solving these problems, the men and women behind the wheel have demonstrated little interest in carrying their share of the burden.

If this were not so, why do half of the cars undergoing simple vehicle safety checks fail in at least one critical component? If this were not so, why do three out of every five cars require simple engine maintenance that could reduce harmful emissions by a startlingly high percentage.

This lack of maintenance on the part of the car owner could almost be understood, if it were merely a matter of civic pride or good neighborliness.

It is obvious that self preservation ranks head and shoulders above concern for one's fellow man.

But caring for one's car pays handsome dividends in helping oneself. Perhaps the concern for one's family's safety is not that tangible an idea. It's comforting to believe "It can't happen to us." The non-use of seat belts is but one example of this apparent lack of concern.

On a dollar and cents basis, car care does pay tangible dividends. That low-emission tune-up will do more than help clean up the air. It will also save on gasoline consumption and on time and money expended when the car won't start.

Simple, low-cost procedures such as changing oil and filter and lubrication on a regular basis can forestall costly engine and drive train repairs. Cooling system attention can prevent mishaps that in some cases would ruin an engine completely.

Attention to the cleanliness and soundness of the car's body actually can mean several hundred dollars more at trade-in time.

But perhaps if each of us were to care for our cars and drive them safely another bonus could befall us. Taking the automobile out of the problem area takes it out of the legislative arena. The long list of "thou musts" and "thou shall nots" could even dwindle to a mind-easing level.

Who knows, a lot of the pleasure of owning and operating an automobile might reappear.

Take the first step by bringing your car into your favorite service outlet for a thorough check-up.

SEE THE EXCITING
NEW 1973
PONTIAC

Make Your Dependable Deal at Davidson's Today!

DAVIDSON
PONTIAC BUICK
LIMITED
38 BLOOR ST. — TRENTON
PHONE 392-1246

IF YOUR CAR NEEDS A TUNE-UP ...

Take It To The Leaders!

TUNE-UP

WINTERIZE NOW!

PRICES REDUCED!

	Reg. Price	Special Price
4 CYLINDER	$25.95	$18.95
6 CYLINDER	$33.80	$25.95
8 CYLINDER	$38.50	$30.55

ABOVE PRICES INCLUDE
Genuine A.C. spark plugs and Delco Remy points and condenser.
Resistor spark plugs (if needed) and 5% sales tax extra.

A tune-up does not just consist of replacing plugs, points and condensor. Our factory-trained mechanics check the timing - scope the engine - adjust carburetors - free up choke and manifold heat riser - inspect and adjust all belts - check all radiator hoses - check battery and clean terminals and also check charging circuit.

SERVICE DEPARTMENT
31-45 Station Street
Dial 968-6767

Prudeau
MOTORS LIMITED

WE
RE-ARCH & REPAIR
ALL MAKES OF
Leaf Springs
FOR
● CARS ● BUSES ● TRUCKS

"Give Ivan a Ring ... He's Got the Spring"

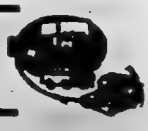

FOLEY SUPPLY
AND MACHINE CO. (1970) LTD.
FABRICATORS — MACHINISTS — WELDERS
2325 WALLBRIDGE CR. DIAL 968-3321

Pre-winter Checkup For Car Circuits

Power Steering Checklist

Safe winter driving insurance involves many pre-season checks, but one vital system that's often overlooked is your car's power steering.

How can you tell when something's wrong? It's easy. You can feel trouble. And, you can see it.

Your hands on the wheel are a pretty sensitive indicator of steering problems. Does your car steer hard in one or both directions? After you make a turn, does your car "straighten out" readily? Does your car "wander" on the straightaway?

Trouble is easy to hear, too. Any rattling, chattering, knocking, squealing or howling you hear when you make a turn indicates a problem.

Next time you park your car for awhile, check the pavement under your car. A spot of slippery - feeling fluid on your garage floor or driveway could very well be hydraulic fluid that's dripped from your power steering system.

SEE THE NEW
1973
CADILLAC
Make Your Dependable Deal at Davidson's Today!
DAVIDSON
PONTIAC BUICK
LIMITED
39 ELGIN ST. — TRENTON
PHONE 392-1345

winter 60 power specialists
SPECIAL FALL
TUNE-UP
WHICH INCLUDES . . .

- Clean and space plugs
- Check and adjust points
- Check condenser
- Adjust timing
- Adjust carburetor
- Clean PCV valve
- Check air cleaner
- Adjust all belts
- Check radiator condition and hoses
- Tune Prestone

Lubricate all linkage

CAR	REG.	SPECIAL
6 Cyl.	15.00	12.00
8 Cyl.	19.00	16.00

FOR APPOINTMENT
DIAL "SERVICE" 962-9141
(Bring This Clipping With You)
STEVENSON
FORD SALES LTD.
321 NORTH FRONT ST.

Mazda On Upsurge

Another Japanese make, Mazda, also has shown a "tremendous increase" over last year, says its Belleville Auto Dealer Paul Ainsworth.

Walter Elliott, of Elliott Motors, one of the city's big, long-established dealers, also agrees it looks like a record year, with indications that business is up at least 14 per cent from last year.

Al Motorland Chrysler, Al Lyons expects the biggest year yet for sales while 1973 models just recently in the sales rooms already have received a "good reception."

Wayne Petti, Stevenson Ford Sales general manager, agrees that public acceptance of 1973 models is good and momentum of 1972 sales should continue.

A spokesman for Al Waterson Ford Mercury also looks to a big percentage increase for the year because of "excellent business" and much interest in 1973 automobiles.

Many dealers also quote the shortage of trade-ins, and offer various reasons. Biggest factor here is that many families apparently have decided to go two-car, simply by keeping the automobile they once would have traded as routine practice.

One dealer points out that changes in provincial highway laws prevent dealers accepting older, unsafe cars. Some people may try to evade the law by selling such vehicles privately.

Dealers agreed that buoyant business in the past 12 months is linked either to brighter economic conditions or greater confidence in the economy.

TIRES TIRES
UNIROYAL CENTRES lead the great drive for value!
OUR BEST DEAL OF THE WEEK
WHEEL ALIGNMENT
$7.77
MOST CARS

- Adjust caster
- Adjust camber
- Adjust toe setting
- Test steering

UNIROYAL REVOLVING CREDIT PLAN AVAILABLE
UNIROYAL CENTRES
14 BRIDGE ST., W.
968-5575

Front End Alignment Is Vital to Safety

Just as there are timing and ignition gap settings that combine to provide a well tuned, efficient engine, there are camber, caster, and "Toe" settings to maintain the operating quality of the chassis.

These are adjustable angles that must be maintained to provide a true running front end that will allow tires to give their maximum service life.

The camber angle is a measure of the tilt of the top of the front wheels to or away from the vehicle body. Ideally, for long tire life, the wheels should be close to a true vertical position when the car is in operation and at its stable riding height.

This prevents excessively high pressure on any portion of the tread where it meets the road that could cause unusual tire wear on one section of the tire surface.

Caster is the alignment angle used to measure the forward or rearward tilt of the steering axis of the front wheels, when checking from the side view. Its effect on the vehicle is mainly concerned with steering and handling.

Only under very extreme condition can caster be a tire wear factor.

Other handling problems calling for front end service would occur before tire wear became a problem.

Of the three adjustable alignment angles "Toe" has the greatest effect on tire life. The "Toe" specification concerns the ability of the wheels to roll ahead freely without scuffing across the road surface.

The ability to hold the proper "Toe" setting is directly affected by the condition of the parts in the steering system. This chassis system which includes the idler and pitman arms, tie rod ends, and centerlinks, connects the two front wheels and has the job of transmitting the driver's directional desires to them.

Although the parts in the steering system don't support a great deal of weight, they are subject to jarring, twisting, and turning forces that tend to wear them and create looseness. The change in the relationship of the parts to each other that is created by this wear can lead to variable or incorrect "Toe" settings that are a real hazard to tire life.

Maintaining the proper "Toe" and camber alignment in a vehicle is critical to obtaining the longest possible life from your tires, but alignment alone is not the whole story. Wheel bearing condition, tire inflation, shock absorbers, wheel balance, and driving habits, all have a big effect on tire life.

All these factors have to be considered, and corrections made when problems exist, before the wheel alignment can be really successful at helping prolong tire life.

And sag factors, alignment should be checked periodically. Be sure that the wheels are running straight and true; this is the way wheel alignment saves tires.

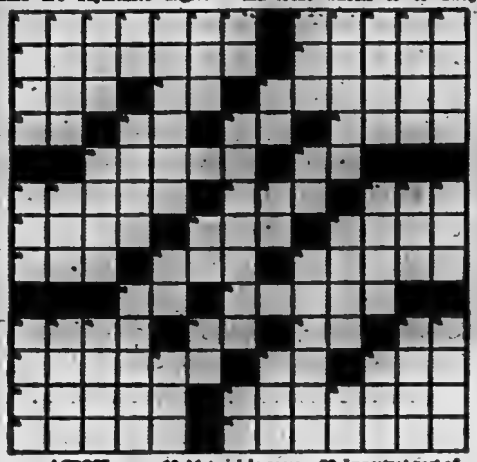

ACROSS

1 Service for quicker starting lower emissions.
8 — plug, part of 1 Across.
13 Where cuisine and bed driven and up (Three words).
14 Plan cloth material.
15 Initials on tombstone.
16 Peacekeepers' mark for transport.
17 British World War II hero.
18 And (Fr.).
19 French article.
20 Musical syllable.
21 French Author Andre —.
22 Mrs. Monet.
23 Right — rain.
24 Spanish pine tree.
26 One of the harmful exhaust emissions.
28 Pollution-fighting valve.
31 Ripened.
32 What to do when engine oil gets low.
33 Vital part of brake system.
34 — can't take it with —.
35 Get a tune-up — time a year.
36 Bill Skowron's nickname.
37 Sammy Davis —.
38 Material in some tires.
39 So long (Sal.).
42 Women's Lib title.
43 — Louis, Mo.
44 Close-up (Abbrev.)
46 Look up to.
48 Hebrew letter.
49 One across help save this.
50 Part of distributor system.
51 Vital parts to keep oil clean.
53 Aides (Abbrev.).
54 Part of exhaust system.

DOWN

1 Something frequently to check the pressure of.
2 Single entity.
3 Cot —.
4 Is (Spanish).
5 Says.
6 Miles — gallon.
7 Direction.
8 Common road sign.
9 What an engine may do when gas is too low an octane.
10 28 Across is an — pollution device.
11 Ogden.
12 — action, former suspension system.
17 Perkins or Barker.
19 Gasoline additive.
20 Important part of car body.
23 French for One Down.
23 Cooling tool.
24 Remuneration.
26 Independent Garage Owners (Abbrev.).
27 Military uniform color.
28 Sound (Greek).
29 Variety of lettuce.
30 — tube, vital cooling system parts.
32 Article.
33 Harmful engine deposit.
36 Double — passing.
36 Mr. and I.
37 Universal —, drive, train component.
40 Aria de —.
40 Marriage ceremony responses.
41 Friends (Fr.).
43 Engineering degree (Abbrev.).
44 — for your car.
45 Moscow is its capital.
47 Highways (Abbrev.).
48 Musical term for "more."
49 Spotlight color device.
51 Kind of radio broadcast.
52 'Til Forbid (want ad term) (Abbrev.).

TAKE IT FROM "JENNY"...

Drive
A Little Farther,
Save
A Whole Lot More

ON A BRAND NEW
- CHEVROLET
- CHEVELLE
- MONTE CARLO
- NOVA
- CAMARO
- VEGA
- OLDSMOBILE CUTLASS
- CHEVROLET TRUCK

OR AN OK GUARANTEED USED CAR

At Your Country Cousins' In Stirling

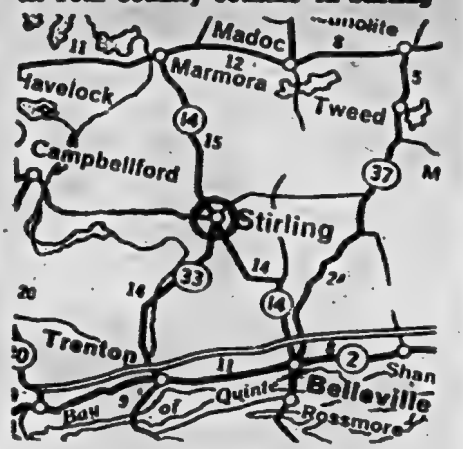

EASTERN ONTARIO'S LARGEST COUNTRY CHEVROLET-OLDSMOBILE DEALER

stirling motors LTD.

STIRLING, ONT.
395-3352 — PHONE — 962-852.

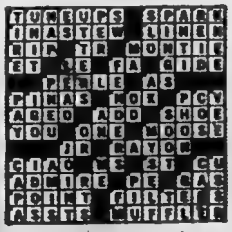

Open Window Simple Safety

Even on the coldest winter days, it's still a good idea to drive with a window slightly opened. This will prevent the possibility of carbon monoxide fumes amassing in the passenger compartment. Better yet, have your exhaust system checked thoroughly to guard against the deadly gas.

HAROLD AND ALLEN WELLS AND STAFF CORDIALLY INVITE YOU TO ATTEND THE NEW MODEL INTRODUCTION AT THEIR SHOWROOM IN STIRLING

OF THE

1973 FORDS and MERCURYS

FORD - METEOR - TORINO - MONTEGO - MAVERICK - COMET - PINTO - LTD - THUNDERBIRD

WELLS FORD-MERCURY SALES LIMITED

STIRLING — HOME OF "THE GOOD GUYS" GOOD DEALS

HERE COMES WINTER

Prepare Your Car!

BRING IT TO ELLIOTT'S FOR SERVICE...

WE CARE

THAT'S WHY WE'RE BETTER!

Our service department is staffed by expert factory trained mechanics and bodymen. Complete with the most modern electronic alignment, wheel balancing, testing and diagnosis tune up equipment in Canada . . . and backed up with a huge stock of genuine G.M. parts. If you care about your car you'll want the best service available. So come in to our Service Department soon and discover why Elliott's can serve you better and where you can relax knowing your car is in good hands.

Things to do now . . . Engine and transmission tune-ups. Cooling and heating systems check up.

SOMETHING TO THINK ABOUT WHEN YOU'RE BUYING A NEW CAR TOO, ISN'T IT!

HAVE YOUR CAR TUNED NOW FOR PERFECT PERFORMANCE THIS SEASON!

OPEN DAILY 8 A.M. 'TIL 2 A.M. – SAT 'TIL 4:00 P.M.

ELLIOTT MOTORS

70 LIMITED

366 NORTH FRONT ST. 962-4584

● PONTIAC ● BUICK ● VENTURA ● FIRENZA ● GMC TRUCKS

● SUPERIOR SCHOOL BUSES ● CORSAIR TRAVEL TRAILERS

United Way Starts . . . And Thanks To You It's Working

By BRIAN AMARON
Staff Reporter

This year's United Way campaign doesn't officially begin until Monday, but already there's $25,000 in the bank.

That figure is good news to the campaigns 13 participating agencies which were counting on pledgements for 1972 should reach $145,000.

Last year at this time, only $13,000 had been pledged. The effective eventually fell short of its goal by more than $15,000.

The improvement is partially due to increased contributions from labor and business.

But campaign organizers are also striving to speed up and shorten the drive. This approach, they feel, will intensify the United Way concept in people's minds, rather than have it linger and fade away.

What is that concept? It is best described by this year's slogan: Thanks to You, It's Working.

The account is on achievement with a promise of continuing excellence if funds are available.

Here is a list of the 13 agencies and some of their accomplishments:

—Belleville Association for Retarded Children: They ran a workshop for the mentally retarded, average for residential care and conduct educational programs.

—Belleville Y M C As: The area's recreational agency. It gave free memberships to 120 youngsters last year, trained leaders for such activities as the Hillcrest recreational program, and provided certificate facilities to community groups.

—Belleville Minor Sports Association: One authority estimates registration fees would cost between $13-$15 instead of $8 for the 3,000 boys and girls taking part in baseball, hockey, track and field and other programs were run for the help of the United Way.

—Canadian Arthritis and Rheumatism Society: As well as giving to research, funds help provide patient treatment at Belleville General Hospital and house physiotherapy service.

—Canadian National Institute for the Blind: 66 registered blind persons in the Quinte area enjoy regular visits and home teacher service in Braille, typing, cooking, sewing and personal care.

—Canadian Red Cross: It operates a homemaker's service, sickroom equipment loans, blood donor programs, aids disaster relief here and around the world, and co-operates in a water safety program.

—Central Volunteer Bureau: A lesser known agency, it recruits, trains and places volunteers for other needy agencies. Coordinates Christmas sharing and handicapper exchange programs, provides weekly meals for 70 shut-ins and conducts pre-retirement conferences, last year for 120 four-year-olds.

—Civic Action Committee: It helps pay for clothing, drugs, food, fuel, rent, utilities, transportation, medical supplies, dentures, hearing aids, glasses and other needs.

UNITED
(Continued on Page 2)

THE INTELLIGENCER
Founded in 1834
Merged in 1930 with
The Ontario, founded 1870

Second Class Mail
Registration Number 1716

The Intelligencer

BELLEVILLE, ONTARIO, SATURDAY, SEPTEMBER 30, 1972

THE WEATHER
SUNDAY
Some Rain
Low Tonight — 45
High Tomorrow — 65

12c Per Copy*

Rains Cut Road

Traffic was cut to one lane on Highway 2 west of Belleville today as rains — totalling more than an inch in 24 hours — washed out part of a road detour.

The washout came at Potter's Creek near Wallbridge - Loyalist Road where traffic is being detoured as the highway is broadened to four lanes between Belleville and Trenton.

The lane still usable was inches deep in water.

Provincial police said no accidents were caused although city police report several minor accidents on slippery streets.

Plugged sewers were causing flooding in three areas around the city. Heavy accumulations of water were reported in the vicinity of Bridge and George Streets, Dundas East and Burnham, and at the corner of Campbell St. police station.

Construction equipment in the Moira River — which crews are installing a sewer — was partially submerged due to high water levels.

The Quinte district woke to rain and showery skies for the second day — although local weather forecasts predicted a letup later in the day.

The Canadian Forces Base Trenton office forecasted that Sunday would be mostly sunny. Temperatures will remain cool with high of 55 degrees and a low tonight of 45.

Belleville filtration plant reported a rainfall of 1.61 inches in 24 hours.

Candidates Must File

By THE CANADIAN PRESS

In 21 remote ridings along Canada's coasts and across the North, candidates in the Oct. 30 federal election must file their nomination papers by Monday, the deadline.

Nominations close at 2 p.m. local standard time in the 21 large, sparsely populated ridings among Canada's 264. Candidates in the other 243 have until Oct. 16 to file.

The Canada Elections Act provides that candidates in these remote ridings must file a week ahead of the deadline so four weeks before election day because the communities they contain are difficult to reach and distribution of material for a federal election—ballot boxes, ballots and voters' lists—takes longer.

Gasoline War

TORONTO (CP) — The price of regular grade gasoline has dropped below 40 cents a gallon in a service station price war in one section of the east end of Toronto.

Many of the stations are charging 39.9 cents a gallon and there's already been one casualty with a station displaying a large "closed" sign nailed to the door. The stations still list the price at 51.9 cents.

Four Win On Sweepstake

By THE CANADIAN PRESS

Four Canadians won prizes of about $120,000 each with Irish Sweepstakes tickets drawn Saturday, winner of today's Canterbury Handicap at Newmarket, England. Three Canadians won about $24,000 each on Derbyna, third-place winner, while there were no Canadian ticket holders on Roy Bridge, who finished second.

Rain, Rain Go Away

That's the rhyme construction crews will be singing when they return to work in the Moira River Monday morning. Heavy rainfall — totalling more than an inch in 24 hours — left equipment more than a foot deep in water where crews are installing a sanitary sewer.

Controls On Drugs Criticized

FORT ERIE, Ont. (CP) — Allan Lawrence, former Ontario justice secretary, Friday attacked the Trudeau government for what he said was its lack of policy on the control of drugs.

Speaking to a Progressive Conservative party fund-raising dinner, Mr. Lawrence said the federal government has been "sadly negligent" in not spearheading an international movement to stop the manufacture and importation of drugs into Canada.

"If those initiatives require more money, perhaps even to finance law enforcement and control work in other nations with their consent, then I see only benefit to us all in spending that kind of money. Some nations do have some sort of economic interest in being lax in this field. Our interest should be the opposite. Better detection and customs procedures at our border entry points certainly should not be beyond the realm of our technical ability. If the Trudeau government only had the will to develop them. But our government lacks that will."

News Briefs

Enrolment Down 2,000

LONDON, Ont. (CP) — Enrolment at the University of Western Ontario is down by about 2,000 from forecasts, forcing an immediate budget revision to shave $1.9 million off proposed expenditures.

Train Lands in Gorge

CAPE TOWN (Reuter) — At least 42 persons died and 144 others were injured when a crowded South African passenger train plunged off the rails on a curve near here Friday night. The front coaches jack-knifed into a gorge. With rescue work in the tangled wreckage still going on several hours after the crash, the final toll was expected to be much higher.

Warden Appointed

KINGSTON (CP) — Douglas Chinnery, 48, was appointed Friday acting warden of the prison for women. Mr. Chinnery, formerly acting deputy director at Kingston for 18 years. The prison for women has been without a warden for several months since C. A. M. Edwards resigned to join the National Parole Service.

Hydro Makes Proposal

TORONTO (CP) — Ontario Hydro Friday offered a new proposal to striking members of Local 1000, Canadian Union of Public Employees. The proposal involved a referral to the courts in an effort to resolve the impasse over its insistence that its striking union refrain from imposing any penalty on members who crossed picket lines.

Stanfield Opposes Airport

TORONTO (CP) — A Conservative government elected Oct. 30 would cancel plans for second airport for the Toronto area, Conservative Leader Robert Stanfield indicated today. He told a news conference that such an airport, agreed to by the Conservative provincial government and the Liberal federal government, is impractical. He undertook to review the need for a second airport if he became prime minister but added it would take "a lot of convincing" to persuade him one was needed.

Incentives To Save Encouraged

TORONTO (CP) — A spokesman for the insurance industry said Friday tax incentives should be offered to encourage Canadians to save more.

J. A. Bland, president of the Canadian Life Insurance Association, told the Rotary Club that Canada will need huge amounts of new investment funds to support the economy and to complete projects that he abred.

"This is a serious problem. No doubt we shall have to continue to rely on external funds to make up this shortfall. We know the problems that this creates and we should, therefore, be trying to increase the rate of domestic saving.

"This might be achieved through additional tax incentives that stimulate people to save a higher portion of their income."

Teaching Role Is Approved

The "brick and mortar stage" is over at Belleville General Hospital and the institution is ready to concentrate on its teaching role.

Its board Friday gave approval in principle to use of the hospital by Queen's University for training of medical students in family practice.

But the university will probable not send students to BGH for field experience for three or four years, if the medical faculty at Queen's is expanded by that time.

Servicemen Get Pay Hike

OTTAWA (CP) — The government passed out a bundle of goodies to Canada's armed forces Friday, raising the pay of most servicemen by about 10 per cent.

All personnel except those in the rank of general will have their pay increased this Sunday under a program announced by Defence Minister C. M. Drury, brings basic pay for a private recruit to $298 a month from $270.

In keeping with an established trend in the Canadian armed services, the new structure puts heavy emphasis on technical qualifications of personnel as distinct from rank.

Thus a chief warrant officer — the senior non - commissioned rank — with three years in that category and credentials as a topographical surveyor, will get $1,223 a month compared with $1,213 for an artillery captain with six years in the rank.

A corporal who is also a radar technician will continue to get more than a lieutenant who carries the same machine engineer: $857 as compared with $805.

Revisions in air, submarine and sea duty allowances are included in the package.

An air duty allowance of $75 a month, regardless of rank will be paid to the following categories of personnel when employed in flying duties: pilots, navigators, flight engineers, technical crew, observers and flight attendants. The allowance also applies to officers undergoing pilot training.

A defence department spokesman said it was not possible to provide exact comparisons in every category with allowances paid until now, since in some cases the allowances absorb other types of differential.

However, the effect would be an overall increase.

Loadmasters, for instance, face ships to a maximum $30 a month from $50.

For privates, master and chief warrant officers serving in submarines, the allowance goes up by $60 a month.

Pay increases also have been authorized for the reserve armed forces, effective Sunday.

A class A private at the highest level will be paid $10.10 a day compared with $8.30 until now.

A class A second lieutenant goes up to $13 a day from $10.30.

Today's Chuckle

Salesman of high-priced car, talking to prospect: "Sure, with this car is virtually effortless—leaving your entire mind free to figure out how you will meet the payments."

Five Killed In Ireland

BELFAST (AP) — Five persons died and at least 28 were wounded in gunfighting and rioting in the last 24 hours as Northern Ireland entered another stormy weekend.

The casualties were a prelude to a huge protest rally of Protestant militants set for Sunday in Belfast, the castle outside Belfast where the Protestant-dominated government of Northern Ireland Britain suspended it in March and put in charge of rule from London.

About 60,000 Protestants were expected to gather amid fears the Irish Republican Army would strike back to avenge recent bombings in Roman Catholic areas.

Adults Match Youth In Abusing Alcohol

KINGSTON, Ont. (CP) — Drug and alcohol abuse seems to be equally common among adults and youths, an Ottawa psychologist said Friday.

Dr. Neville Taylor told teachers at a professional development conference for teachers that "pill for pill and ounce for ounce, the adult is running neck and neck with the young population" in abusing drugs and alcohol.

Dr. Taylor, chief psychologist at the Ottawa separate school board, said after his observations, he now believes fewer students are using hard drugs and slightly more are using marijuana and alcohol.

David Pratt, a professor at Queen's University in Kingston, told the conference that schooling deliberately is made inadequate to keep children in school as long as possible.

The psychologist suggested a 12-year education conceivably could be reduced to one year by eliminating useless information and by improving instruction.

Dr. Parratt said school keeps children out of the parents' work force and workers from job competition from school-age children, and prevents mass unemployment in the teaching profession.

THE WEATHER

Synopsis: Mostly cloudy with showers and much cooler, then sunny periods late in day. Sunday mostly sunny then cloudier with chance of showers late in day. High low 50s, low tonight 35, high Sunday 55 to 60.

TEMPERATURES

	Max.	Min.
Today	48	40
Year Ago	71	48
Precipitation 1.36		

Inside Your Intelligencer

The weather's been rough — causing a problem for even the biggest craft on the Bay of Quinte. Page 2.

- A new world of measurement shapes up. Page 3.
- Free choice for students defended. Page 3.
- Team Canada coach ponders future. Page 10.

Security Chief's Comments Raise Hackles of British MPs

LONDON (AP) — Angry MPs put the heat today on the spy who came in from the cold, the coalition mastermind of Britain's counter-espionage agency who provoked many members of Parliament bad links with Soviet and other foreign agents.

Political sources said a major parliamentary storm is brewing following the allegations that politicians and well-connected journalists have inadvertently passed on damaging vital information to agents who "devoted a great deal of time and money" cultivating them.

The man the MPs are gunning for is 80-year-old Sir Martin Furnival-Jones, director-general of the MI-5 security service for seven years. He retired last May.

He made his charges in testimony before a government-appointed committee reviewing the Official Secrets Act last November while he was still head of the spy-catching network.

The committee did not name him in the report it published Friday, but the shroud of official anonymity with which he had been cloaked was torn away by newspapers who named him today.

He testified foreign agents picked up profitable information from politicians and journalists whom he claimed were potential weak spots in Britain's counter-espionage chain.

He told the committee, which recommended changes in the act to allow more openness in the handling of official information, that the Russians were seeking to recruit a promising MP to get their own man into the government. The security chief—known as DG in official circles—strongly opposed changing the act.

The spy-catcher maintained that "very many" MPs were in touch with "very many" intelligence officers.

"The Russian intelligence service can recruit a backbench member of Parliament and he continues to hold his seat for a number of years and climbs the ladder to ministerial position. It is obvious that the spy is home and dry. That is certainly one of the objectives."

The former director-general said Russian agents were active around Parliament, "anxious to pick up information which never finds its way into print.

Indignant MPs protested Labor member Tom Driberg warned:

"We could be seeing this overblown official called to the bar of the House."

Marcus Lipton, another Labor member, said most MPs could spot intelligence agents "after two or three sentences of conversation at embassy cocktail parties."

Members from all parties demanded "the fullest investigation" into the onetime security chief's allegation.

But such a second might not be pressed too hard. For Furnival-Jones testified only a few months after Soviet master spy Oleg Lyalin defected in London and handed over a list of hundreds of Communist agents operating in Britain. It was believed Lyalin also disclosed the methods his agents used and the names of some figures they found useful.

Big Barge Is Stalled By Rough Bay Weather

The biggest commercial craft to ply the Bay of Quinte has made its second smooth delivery to Belleville industry.

But rough weather unexpectedly ruffled its departure Friday.

The big, tug-powered Chicago barge Phoenix — which launched a new style in kingsize water traffic on the Bay earlier this year with a million-gallon chemical delivery to Union Carbide — had its return voyage interrupted.

Veteran tugboat skipper Capt. Thomas Bell shepherded the barge's big bulk back to Belleville to wait out a smoother passage.

High winds and choppy waters made him reluctant to chance the navigational intricacies of Telegraph Narrows — the slender, winding exit from the Bay near Deseronto which leaves little margin for safe maneuvers in troublesome weather.

With his twin - screw tug, James Turecamo, a powerful tugboat of modern barges like the Phoenix, permits massive shipments at lower cost. Only manpower required is that on the tug. The Turecamo has a seven-man crew.

A company spokesman said shipments — originating in Chicago and taking 4½-days to reach Belleville on a direct trip — will be renewed next year and continued as long as barging proves a more economical delivery method.

The barge was whipped by 45-mile-an-hour winds, said the captain. Radio reports also warned of difficult seas in Lake Ontario with several ships in distress.

He headed back, anchoring the barge in mid-stream off Belleville then tied up the barge at the city's harbor commission wharves. The stay would be put to use — for some maintenance work on the Turecamo's radar equipment, said Capt. Bell.

However, such means of industrial transportation is ideally suited to shallow Bay waters, indicates Capt. Bell, long time sailor who once manned craft delivering oil to Belleville.

Size and shallow-draught potential of modern barges like the Phoenix, permits massive

Walkathon For Picton

PICTON (Staff) — A 20-mile walkathon sponsored by Prince Edward Youth for the Mentally Retarded will be held October 21 beginning at Prince Edward Collegiate Institute.

Target for this year's walk is $10,000 for donation to the local association for the retarded.

Prizes will be awarded the three top money winners. First to finish will also receive an award.

The Dockrill trophy will be presented to the top participating class of PECI to mark its fund - raising achievements.

Picton Kinsmen Club has adopted the walkathon as a project and has challenged all local service clubs and organizations to help raise money for the retarded.

Inquiries concerning the walkathon should be forwarded to Larry Richardson, 48 Elizabeth Street, Picton, telephone 476-2263.

Pledge sheets can be obtained from his office at PECI as well as at several Main Street outlets.

The walkathon route winds through the county including East Lake, West Lake road Bloomfield and Picton.

Callary and Cunningham Speak To Young Voters

CARRYING PLACE—Young Canadians, voting for the first time, could tip the balance of charge in many ridings, Stephen Callary, national director of the Liberal party's First Time Voters Campaign said last night.

With the voting age lowered to 18 there are 3 million new eligible voters in the Oct. 30 election — a 20 per cent increase.

In 1968, political parties won 49 ridings by five per cent of the votes.

"So we think how these people are going to vote could determine who the member of parliament will be in a lot of ridings," said Mr. Callary.

The 26-year-old law graduate, himself a first - time voter, spoke to 30 young people in support of George Cunningham, Liberal candidate in Prince Edward - Hastings, at the home of Dr. Terry Wells.

There are 8,000 young people voting for the first time in the riding, said Mr. Callary.

Petition on Sandbanks

PICTON (Staff) — William Silver, president of the Prince Edward Chamber of Commerce this week announced the majority of Chamber directors support quarrying by the Lake Ontario Cement Company Ltd. at the Sandbanks.

A petition supporting the sand mining is being prepared for circulation and will be forwarded to Natural Resources Minister Leo Bernier.

Mr. Silver spoke during a dinner meeting of Chamber members and said in his opinion the cement company has been harrassed unfairly.

Bean Crops On The Increase

AMELIASBURG — Apple production is still the major business in the township with corn growing, bath table and cattle feed, almost equal as an agricultural endeavor.

But, in the last two years, white bean growers have been doing their best to change the order of leadership with their enterprise.

One of the busiest farmers these days is Alfred Cairns, RR 1 Ameliasburg, with 30 acres of his farm given over to white bean production.

His returns of one ton to the acre are considered above average by the government expert keeping an eye on the venture.

"I'm really pleased with the results," commented Mr. Cairns in an interview in the field yesterday. He introduced the crop to his big mixed-farming operation first in 1971.

An undertaking of Mr. Cairns' magnitude involves an assortment of specialized equipment. The harvest of the crop includes pulling the plants, gathering them into rows for the combine to pick up and thresh.

Weather plays an important role with a period in the fall free of rain the ideal situation the grower looks for.

Finally, the crop is shipped to London, Ont. where the White Bean Producer's Marketing Board takes over. The Board is supervised by the Ontario Department of Agriculture.

In the end, most white beans find their way into cans as a table food.

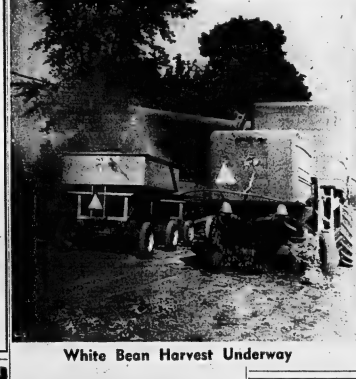

White Bean Harvest Underway

United Way Finds Agencies

(Continued From Page 1)

tics and other essential services when no other resource is available.

—Community Counselling Service: Psychologists, clergy and social workers offer professional service in such areas as marital conflict, child counselling and individual adjustment problems.

—Navy League: About 75 children used the League's facilities and other essential services for swimming, including training and maintenance of a qualified volunteer body for any emergency that might arise.

—Sea Cadets: Provides a program of practical seamanship and water safety.

—St. John Ambulance Association: It handles virtually all aspects of first aid, including training and maintenance of a qualified volunteer body for any emergency that might arise.

waterfront facilities last year to learn self-reliance and physical fitness through a program of practical seamanship and water safety.

—United Community Services: They identify present and future social needs in the community, then bring volunteers and public departments together to satisfy these requirements.

—Victorian Order of Nurses: These nurses work in the home providing nursing care, rehabilitation for convalescents, pre and post-natal supervision for mothers.

In past campaigns, agencies stated financial requirements before the drive got under way, often to find themselves short when the money was in. But since last years' operating deficits will not now be subtracted until the campaign is nearly finished and more realistic goals can be determined.

Chairman George Zagoras feels the key to a successful campaign is the number of people involved.

"What we need is participation. Once we get that, the contributions will come in by themselves," he says.

Obituaries and Funerals

MRS. THOMAS F. DUNHAM
RR 4 Campbellford

A life resident of the Campbellford area, Mrs. Muriel F. Dunham, 88, RR 4 Campbellford, died in Peterborough Civic Hospital, Sept. 27.

Born in Seymour township, daughter of the late Mr. and Mrs. Frederick Brown, she had been in failing health for the past two years. A member of Trent River United Church, she was a member of Seymour West Women's Institute for a number of years.

She was predeceased by her husband in 1956.

Surviving are a son, Frank, RR 4 Campbellford; a daughter, Mrs. Ruby McCulloch, RR 4 Campbellford; a sister, Mrs. Katherine Shearer, Campbellford, nine grandchildren and 14 great grandchildren.

Service was held at the Weaver Funeral Home and conducted by Rev. T. B. Asbell, of Trent River United Church, with interment in Mount Pleasant cemetery.

Bearers were Robert, William and Ian McCulloch, David and Don Dunham, all grandsons. Flower bearers were granddaughter Rick Hudson, Flower bearers were Mrs. Robert Ford, Alex Thomson, Frank Williams and Don Clarke.

MRS. ROBERT WRIGHT
RR 2 Tweed

Tweed's oldest resident, Mrs. Effie Wright, died at Belleville General Hospital on Tuesday, Sept. 26 in her 91st year.

Born at Stoco, she was the daughter of the late Richard and Delia Anne Lindsay. A member of the Salvation Army, she resided south of the village of Tweed for many years.

She is survived by sons Malcolm of Eldorado, Elias of Tweed, a daughter, Mrs. Delia Milton of RR 2, Tweed, four grandchildren, 11 great grandchildren and one great, great grandchild. Her husband, Robert, predeceased her in 1956.

Funeral service was held at the Bush Funeral Home, Tweed, Sept. 28, Captain D. May of the Salvation Army officiated.

Bearers were Sam Price, Ken Marshall, Mitchell Rannie, Merrit Metcalfe, Clarence Switzer and Harry Thompson.

Interment was in Victoria Cemetery, Tweed.

Newsmakers

New Executive

The Trenton Kiwanis Club has announced its 1972-73 executive. They are president, Frank Hyland; past president, Mike Mason; vice-president, William Allore, treasurer, Tom Fleming; secretary, Ben Minard and directors Charles Brow, Norman Adams, Dave Kelly, Robert Campeau, Brian Tilley, Ronald Chubb, and Robert Preston.

To Brockville

Former editor of the Stirling News-Argus, and former Trentonian reporter-photographer Ray Lewis has moved to Brockville to work for the Recorder and Times newspaper. Mr. Lewis has worked part - time for the Trenton Fire Department as a volunteer since role of the News - Argus several weeks ago.

WINS AWARDS

The National Film Board of Canada has won 36 international awards for its films in the first eight months of 1972.

Police Praise Bus Driver

TORONTO — A Trenton bus driver was praised by police after 33 girls from Queen's University escaped serious injury when their chartered bus was hit by a transport truck on Highway 401 here Friday.

Police said Ralph Thompson of Trenton, "did a fantastic job keeping the bus upright."

Thompson, 55, trapped by the steering wheel, was freed by firemen. He is in hospital here with a broken leg and internal injuries.

The girls were on their way to McMaster University in Hamilton for a field hockey game and 26 were taken to hospital where three were X-rayed. None was seriously injured and all were released.

IN MEMORIAM

SCOTT — In loving memory of our dear mother who passed away Oct. 1, 1971.
Inside in silence, lies the name I left result.
There is nothing left to answer,
But a picture on the wall.
Sadly missed and remembered by Jessie and James.

BAPOS — In loving memory of my dear husband who passed away Sept. 30, 1966.
Time has not erased a special day.
To bring you to my memory.
For I think of you at each break of you,
And in my thoughts I talk to you.
If all the world were mine to give,
I'd give it all to live,
To see your face once more.
Sadly missed by wife Ruth and Charmaine.

MAY, Vernon — In loving memory of a dear mother who passed away October 1, 1971.
Her weary heart and days of pain,
Her troubles and sorrows are over,
Her loving hands lie folded,
She has found rest at last.
Sadly missed by family, friend, Dean, George and Sherry.

HELLO. I'M DOROTHY MAY

And If I Look Uncomfortable, Don't Worry. I'm Getting Relief From My Arthritis At An Evening Clinic at Belleville General Hospital.

This Is Just One of the Services of The Quinte Committee of the Canadian Arthritis and Rheumatism Society.

Some People Get Physiotherapy At Home. Others Are Taken to Rheumatic Disease Units at Kingston and Toronto. I'm Able to Get Around.

Besides All These Services, 'CARS' Is Deeply Involved In Medical Research to Extend Their Knowledge and Abilities.

It Makes Us Feel Better Just Knowing That They're Searching, and You're Assisting . . . the United Way.

For This Relief . . . Much Thanks.

THANKS TO YOU, IT'S WORKING

72 UNITED WAY
240 William Street
Belleville, 962-9531.

PICTURE FRAMING
WM. E. RILEY

PUBLIC LECTURE
THE TRUTH ABOUT
REINCARNATION
Does the Soul Return ?

Have you lived before? Will you live again? Do our soul-personalities return to this earth repeatedly in a great cyclic pattern? What logic of proof substantiates this age-old doctrine? Could divine justice exist without many lives? Hear the TRUE doctrines of reincarnation expounded nationally and from a non-secretarian viewpoint. Questions answered following the lecture.

BELLEVILLE PUBLIC LIBRARY
DOWNSTAIRS
223 PINNACLE ST., BELLEVILLE
WED., OCTOBER 4th, 8 P.M.
The Rosicrucians, AMORC
Not a Religious Organization

OPEN
SUNDAYS & HOLIDAYS
10 a.m. to 6 p.m.
Geen's
Prescription Pharmacy
OVER 135 YEARS OF FRIENDLY SERVICE
Open 7 Days a Week
PHONE 962-4551—WE DELIVER

DRUG STORES OPEN SUNDAY
BARTON'S PHARMACY
164 N. Front St. Dial 962-8191
KELLY'S DRUG STORE
611 Bridge St. East Dial 962-1388

TRANSPORTATION
is a necessary part of our service . . .
We provide modern sedans for family and friends to and from the Chapel
Thompson General Chapel
38 Everett St.
Dial 962-8851
"Reasonable Costs"
CENTRAL LOCATION
T. C. Thompson D. B. Thompson

ONTARIO BUSINESS COLLEGE
Next Day Classes Start
WEDNESDAY, NOV. 1st
54 Victoria Avenue
Belleville

For Your Convenience . . .
WE WILL BE
OPEN
EVERY SUNDAY
10 A.M. TO 4 P.M.
SHOPPERS DRUG MART
QUINTE MALL 968-3477

Weather Balloons Check Lake Weather

From the Toronto Bureau of The Intelligencer

Six balloons are now drifting high over the areas of Lake Ontario to give us a better idea when to expect storms and heavy amounts of snowfall.

This project is called the atmospheric water balance study and is a joint effort of Canada and United States governments. Readings will be transmitted from three balloons launched on each side of the lake. The balloons lifted simultaneously on Tuesday from six locations including Confederation Park in Hamilton, the Atmospheric Environmental Service station in Scarborough, and Presqu'ile Provincial Park near Trenton.

The other three sites are on the New York side of Lake Ontario. They were scheduled to ensure at least three of the balloons would be hovering above the lake at one time.

The program is part of the International Field Year on the Great Lakes activities which began April first this year. The weather study will produce readings from the atmosphere up to 8 times a day.

"It is well known that the nearly 100,000 square miles of water area of the Great Lakes system has a profound effect upon the weather and climate of the surrounding land areas. To make the most effective use of this valuable real estate, these lake influences must be well understood and accurately delineated," said Lloyd Richards, Canadian co-chairman of the Field Year's steering committee.

The readings from the balloons will be used to calculate the amount of water vapour stored in the atmosphere. This is expected to tell us that great amounts of water from the Great Lakes are lost through evaporation. Previous estimates indicate the amount of water evaporating daily on Lake Ontario alone is about 70 times Metro Toronto's water needs for one day.

The balloons will also provide readings to improve predicting corrective storms which develop over the Great Lakes in fall and winter.

The project will cost about half a million dollars to the Canadian government and slightly more for the United States, who will provide most of the computer programming and data analysis.

Metric System Coming

BLOOMFIELD (Staff) — Children now in the primary grades will grow up in a metric world where kilograms, litres and kilometres replace pounds, quarts and miles.

William Anglin, educational consultant, mathematics, region 8, Kingston, Thursday told Prince Edward elementary teachers the metric system will be implemented within five to 10 years.

A primary workshop held at Pinecrest Memorial school, Bloomfield Thursday focused on Mathematics with Young Children and emphasized the need for a standard unit of measure to facilitate communication.

The workshop was attended by 58 teachers from the county's elementary schools, as well as several parents, health nurses, teachers from St. Gregory's Separate School and staff members of Prince Edward Heights.

Mr. Anglin said the metric system already is in use in many hospitals and eventually will be introduced in other areas of daily living.

He said teachers now should increase their awareness of the metric units and noted confusion probably will result when the new system is presented.

Teachers should read all available material concerning the metric system and stress to children in primary grades the need for a standard and why it is "a very arbitrary thing."

Children in the primary grades initially should be aware of the fact that a litre and a quart are the same measure just as kilograms relate to pounds and kilometres to miles.

Mr. Anglin predicted the switch to the metric system "will play havoc with prices." He said a Canadian committee sponsored by the federal government now is advising the government concerning the move toward metrication.

Paper sizes automatically will change and three ring binders will become four ring binders under the new system.

Mr. Anglin brought with him a selection of materials designed to demonstrate to teachers how they can be employed in a mathematics program.

These items included books, activity cards, games and a dinosaur which usually creates marked student interest.

The education consultant said geometry should be introduced to primary students through a study of architecture and nature.

Mechanical building projects are especially important at the primary level and this activity was described by Mr. Anglin as "very mathematical."

Special services co-ordinator for Prince Edward schools, Russell Williams, said Mr. Anglin's remarks stressed the importance of focusing on individuals. The child's vocabulary must be boosted to permit him to understand concepts and to communicate them.

Activity cards were shown by the education consultant who said they provide youngsters with the concept of symmetry and mirror image. Used with a small mirror the cards offer a variety of images.

Mr. Anglin used buttons and an egg carton to demonstrate how children can learn at an early age about numbers and language.

He said if the youngsters are asked to sort the buttons and place them in compartments they must develop a rule for sorting.

From a language point of view the child can explain, "why".

From a numbers point of view he can tell the number of buttons in each pile and discuss how many would be in any two piles combined.

Through use of the buttons, the pupil readily examines counting, addition and subtractions.

"How many washers does a dinosaur weigh?" is an inventive question that can be used as teachers employ simple weighing equipment for comparisons.

A toy dinosaur was used by Mr. Anglin as a prop for his explanation of using the weigh scale as a teaching aid.

He also discussed games that can be played in the classroom to illustrate mathematical concepts.

The workshop, one of four to be presented at Pinecrest this fall, was attended by education director John Halsted.

Other workshops this season included Young Children and Science and Sensory Learning. On Wednesday, October 4, the final workshop, Creative Activities for Young Children, will be held.

The workshops were organized in Kingston by Fran Rahman, educational consultant, Primary, Region 9 and locally by Russell Williams, special services co-ordinator.

Technician Checks Early Readings from Balloons

Free Choice System For Students Defended

The much derided "cafeteria style" education in Ontario's secondary schools may not become the staple school diet.

Students free choice of the options they want in study for graduation credits is universal in the province for the first time this year. But selected schools have operated under the flexible, free-choice-of-subjects system for as long as four or five years on a pilot project basis.

The ministry of education's director of curriculum, J.C. Crossley Thursday outlined the reasons for, and the results of, flexible system. He was in Maple to address a gathering of Centre Dufferin elementary, secondary, public and separate school teachers and explained his ministry's reason for the free-choice style of schooling following a banquet.

"There is no precedent for flexibility in the history of the world," he said of the system that allows each student to choose only those subjects he wants to study each year.

"How do you research it, if it isn't in existence?"

So Ontario brought it into existence, learning the displeasure of many parents and some teachers.

But there is a silent majority on the other side.

Those schools that have used free options for several years report positive results, says Mr. Crossley.

"What preparation for living does the traditional school give you?" he asked.

Under the flexible system, maturing students are given expanding freedom and responsibility to equip them for the working world.

"Research, analysis and questioning skills are better under the flexible system," said Mr. Crossley.

There has been confusion between flexibility and permissiveness, he said.

"We can be flexible without putting up with bad manners. Schools are working out better ways of handling flexibility. More teachers are observing individual pupils and seeing they behave."

But, indicated Mr. Crossley the free choice of options program may be amended after this year.

It all depends on the results of this first-time-in-history experiment.

The rumor that the pendulum will swing back toward authoritarianism in the schools is "premature — for this year," said Mr. Crossley.

But flexibility versus authoritarianism is not Mr. Crossley's prime worry.

He is concerned that schools may return, under pressure for performance, to testing based on students' skill in reaching certain academic objectives. Compounding his concern is reliance on technical pupils' patterns of learning."

The alliance between the demand for accountability and technology could result in schools measuring only those achievements that can be easily analyzed by computers, Mr. Crossley said.

Gathering of a simple set of facts is a small part of learning. And unless the trend is reversed, "the multi-faceted learning of children" will be lost.

Education should be dissociated from the gross national product, he said.

"We used to believe the economies of countries were based on the level of education of their people," Mr. Crossley told the teachers. "That bubble has burst."

KSO Program

Symphony, Soloist To Play in City

Quinte music lovers will be treated to a feast of classical harmony next month — with a distinguished guest enhancing the occasion.

The season of music will be those of the Kingston Symphony Orchestra which, conducted by Alexander Brott, will present a concert Oct. 16 at Centennial Secondary School.

Guest artist will be Gary Karr, the world's leading double bass virtuoso, a musician whose career has been as unique as his choice of instruments.

Since his New York debut in 1961, Mr. Karr has appeared as soloist with more than 75 orchestras. During that time he won international repute with the contrabass, an instrument which is not a common choice of musicians, let alone concert artists.

Having taught at Yale, the New England Conservatory of Music and Manhattan's Juilliard School, he surprised colleagues by suddenly taking a sabbatical from his concert career. He exchanged the platform for a job with the Halifax School Board and began teaching music in elementary classrooms. Youngsters between five and 13 years thus had the benefit of some of the finest music instruction on the continent.

The concert artist said he felt he could achieve more with younger students because of their individual flexibility.

Since its founding 1953-54 season, the KSO has grown to more than 60 members. Dr. Brott, one of the country's outstanding musicians, has been its conductor since 1965, guiding it toward its goal of a regional symphony orchestra.

He is professor of music and conductor in residence at McGill University.

The orchestra's Belleville concert includes Rossini's William Tel overture, Barber's Adagio for Strings, Dragonetti's double bass concerto and a selection of Brahms Hungarian Dances.

Tickets will be available at McKnight's Variety Store, Front St.

NDP Supports Hydro Strikers

Politics invades the Ontario Hydro strike in Belleville as two NDP candidates join members of Canadian Union of Public Employees, Local 1,000 on picket line this morning. From left are CUPE members Gilly Gilmour and Dave Bunnett, NDP chairman Ian Reilly, Hastings candidate Elridge Brothour, Reg Loseby, president of the Quinte District Labor Council. Richard Lhen, candidate in Prince Edward-Hastings, and senior steward Jim Wiseman. At a meeting Thursday night, 200 electricians heard CUPE field representative Murray Bell give progress report on strike.

Mobile Unit at Presqu'ile Park One of Six Data-gathering Stations

CURTAIN TIME 8:15 P.M.
MONDAY, OCTOBER 16th

Sponsored by

The Intelligencer

THE KINGSTON SYMPHONY

Dr. Alexander Brott
Conductor

Guest Artist

GARRY KARR
Contrabass

CENTENNIAL SECONDARY SCHOOL
PALMER ROAD

Tickets:
McKNIGHT'S VARIETY STORE, Belleville
BRUINIX JEWELLERS, Trenton

Adults $2.00 - $3.00, Students and Senior Citizens Half Price

TICKETS GOING FAST
PLAN TO ATTEND OCT. 16th

THE INTELLIGENCER
Daily Except Sunday
Intelligencer Established 1834 — Ontario 1876
A Division of Canadian Newspapers Company Limited
61 Holden St., Box 1328
Belleville, Ontario, Canada
Gerald A. Horner: Publisher
R. Wayne Harrison: General Manager
Subscription Rates:
By carrier 65c weekly.
By mail in Canada $28.00 per year; 6 months $15.00; 3 months $8.00; 1 month $3.00 except where carrier service is available. There the mail rate is $32.00 per year.
By mail to U.S.A. and other foreign countries one year $36.00; 6 months $18.00.
Single copy rate 10c each.
Authorized Second Class Mail by the Post Office Dept., Ottawa, Ont. Reg. No. 1714.
Member: Canadian Daily Newspapers Association; Canadian Press and The Audit Bureau of Circulation.

Slack Discipline

We were reading somewhere that a newly-elected school official had suggested discipline should be tightened in the schools.

We think there is always room for improvement in this direction. Doubtless it varies from school to school, but there should be some norm, some basic principles applied to schools everywhere that will ensure a reasonable level of student discipline.

By discipline we mean not only acceptable behavior but increased direction in academic matters from the staff. It may be that with open classrooms and other innovations placing greater responsibility on the students there is a tendency for them to slacken their efforts.

There is really no substitute for a good classroom atmosphere with a teacher who knows what he is talking about and can put it across meaningfully.

As to discipline things might have been overdone in earlier times, as at the West Lake co-educational boarding school established by the Quakers early in the last century. Our Picton correspondent told recently of the teacher from Ireland, a William Hamilton, who instilled fear in his pupils and on one occasion thrashed a lad for what he considered incorrect pronunciation.

If the girls there was emphasis on manners as well as on academic achievement, as indicated in this extract from the prospectus: "the manners of young ladies will receive paramount attention and due cultivation, as no qualities in the fair sex seem so pleasing as modesty, amiability — no qualifications or attainments so ornamental as ease, gracefulness and suavity in address and deportment."

Well times certainly have changed. It is not that young women students lack for manners today, but rather that the old emphasis on them is gone. Young people could benefit from a little more attention to the social graces and shown all to cultivating a genuine interest in others.

Moreover, we doubt if in those early days there were so many young people hooked on smoking. Despite all the warnings from medical sources there are more youthsters smoking today than ever before. We believe that this is a matter of sufficient seriousness that vigorous steps should be taken to make teenagers aware of the long-term danger to health posed by smoking. The schools seem like the best place to begin such a campaign but we do not see any evidence that this is happening. There will always be people who smoke, but the level at which they will be being lowered all the time. Meanwhile doctors warn that this will result eventually in an increase in the numbers of people suffering from respiratory diseases.

Kindergarten Capers

Speaking of good manners we recall some words of former U.S. vice-president Hubert Humphrey. "The first quality of a good education," he said, "is good manners. Some people flunk the course."

And the letter from the letter from "Concerned Parent" on this page recently the makings of such failure begin early these days — like in kindergarten where he said his five-year-old daughter found herself in an atmosphere of four-letter words and questionable behavior by some small boys.

Parents and teachers must correct this sort of problem immediately, for it is in these early years that children are the most impressionable. Language and behavior of this nature they can do without.

They Made It

So Team Canada made it in the end, winning the eight-game series that began on home ground in short while ago and continued through many a hassle, defection, long face, tiredness and politicking to final victory. Both sides and both sets of hockey fans and officials have learned a lot. All's well too that ends well.

From Down Under

Bundaberg, a city north of the Queensland capital of Brisbane is home to two Australian teenagers, Rosemary Downs, 16, and Rhonda Clarkson, 17, who are due in Belleville next January under the Rotary Club's exchange program.

A port located on the Pacific coast ten miles above the mouth of the Burnett River, it has sugar refineries and sawmills. Population a decade ago was 23,000 which means that today Brundaberg is likely comparable in size to Belleville.

'One-Upmanship' on the Air

Rival Parties Manipulate Hot-line Radio Shows

By RICHARD JACKSON
from The Intelligencer's
Ottawa Bureau

OTTAWA — Prime Minister Trudeau and Conservative leader Stanfield are fighting — or trying fought for them — a hind-the-scenes war - of - the-air.

It is not the war of competing television blurbs or radio spots, the paid advertising-on-air of the election campaign.

It is the free, unpaid stuff — the radio hot - line shows.

And both leaders are doing at least one, sometimes two or even three a day.

Now the basic idea behind the hot-line show is to cast the leader in a sympathetic light "to get the listener's feeling, if not sorry for him, at least feeling for him.

The way to do it?

Arrange in advance for the hot-line show host to be unnecessarily overbearing, aggressive, abrasive, even rude.

That way it gives the impression that the leaders, Trudeau or Stanfield, are sort of brave, put-upon by some kind of a Lout.

And right away, the listeners think how come a rich guy like that has to submit to such a demeaning going over by such a political Ignoramus?

Some hot-line hosts seem born slightly hostile, others appear to cultivate a curbing manner, while some openly appear to rejoice in being on the nasty side.

The chippier or ruder the host, the more successful — tactically the guest candidate can be made to sound.

The campaign game-plan is to come on the air as "that nice Mr. Stanfield", or "that charming Mr. Trudeau".

Then rabble, and there still is a carnage for the phone lines to be jammed by incensed calls from cranks and oddballs, of which there is seldom a hot-line shortage.

So the screwball comes on with an upright and haunting question and the Prime Minister or the Conservative leader wound up and fired comparison when they respond with low-key reason.

The more far-out the hot-line nut-calls, the better the opportunity for the smooth-as-silk, sense-making, and most important of all, hopefully vote-winning response.

Both the Trudeau and Stanfield camps have been very much alive to the possibilities of this sort of manipulative free-time radio audience participation campaigning.

So alive, in fact, they have been busy refining it.

Each side not only has been trying to pack their own hot-line shows with provocative nut-balls — but packing the other side's with what the radio trade might call sweet-little - old - lady-types.

The idea here is for the Stanfield radio campaign strategists to line up — as many as possible — dear old ladies who'll lyrebird the call in and tell Mr. Trudeau how wonderful they think he is, how concerned they are, how exciting, and how they feel so secure when they know he is the Prime Minister.

Line up enough of these old dears and there is not time for the nut-calls.

And how, in all modesty, can the Prime Minister's staff possibly refuse with all he hears is his name being asked?

In retaliation, Trudeau radio planners have been trying to find the toughest hot - line shows with the same sort of old darlings to one how handsome and magnetic the Conservative leader is, how dynamic and inspiring, and how it is such a privilege to speak of him being in Parliament.

And what on earth can Stanfield say in reply?

"I still can't figure out who'd put you down as being 3 years younger in this publicity brochure, Bob."

PC Campaign Has Yet to Catch Fire

By DON O'BEARN
From The Intelligencer's
Queen's Park Bureau

Progressive Conservative members here aren't putting as much betting money on the election. Not yet.

Almost without question, it seems, PC members are not committing themselves, at least in private when they are saying what they really feel.

They feel there definitely will be some improvement in the party's leading of federal ranks in Ontario.

But just how big that "some" will be is the question.

They want to see more of the campaign.

One old and wise pro expressed it a day or so ago when he said "It's just too early yet. In this election the campaign is going to be unusually important.

At least some of the veterans believe the showdown will come in the ridings.

They are not at all impressed with the party's Ontario Central organization here in Toronto.

They call it bumbling, amateurish . . . you name it, they will have said it.

The nucleus of this organization, of course, is Premier Davis' much glorified Big Blue Machine which supposedly was such a power-house in the provincial election.

If the comment is to be believed, in this federal campaign it is more a chicken without a head than a machine.

Workers tell of phoning in for information or direction and being met with raising but confusion.

There is one story going the rounds of the receptionist trying to bar George Hees until he just shoved by her.

And it is said there is nothing going out to the ridings.

This, of course, could be not much more than griping on the part of veterans who don't hold the importance they once did since the new group has moved in.

Also the best effort of the machine in the provincial election was in advertising and promotion.

Practically none of this has surfaced at this stage. So there is still time for it to prove itself.

But until it does, and until there is more evidence of the trends in the ridings, the party pros are holding back.

Which augurs well for Ontario assumed to be the key province, or may be heading for a cliff-hanger.

Looking Backward

GLEANINGS FROM OUR FILES OF BYGONE YEARS

20 YEARS AGO

September 30, 1952

The annual meeting of the Belleville Branch of the Upper Canada Bible Society was held in Holloway Street United Church with a large number in attendance. Canon J. B. Creegan, the president, presided at the meeting.

George MacKenzie, former lecturer at McGill University and recently employed by the Bank of Montreal as industrial adviser, spoke to members of the Rotary Club at the noon luncheon on the matters of business failures in relation to management. The speaker was welcomed by Stan Goodfellow and thanked by Ed. Bernstein.

One of the interesting spectators at the junior softball game between the Belleville Glen Rays and Windsor Local 195 in Windsor was an old Belleville boy who renewed one or two acquaintances in the Belleville party. He was Billy Biggs, who is well known in this city although he has lived in Windsor for a number of years.

30 YEARS AGO

September 30, 1942

While the extent of the damage has not as yet been fully estimated, farmers and potato growers on the city market stated that grade and blight are taking toll of the potato crops. The early variety escaped the ravages of the disease which has been noted in various parts of the district, but it is feared the late crop will be seriously affected by the scourge.

Robbers broke and entered Shell gasoline service station, operated by Stanley Wilson at the intersection of Dundas St. and Foster Ave. Break-in was discovered by Mr. Wilson as he passed the premises to resume business today.

40 YEARS AGO

September 30, 1932

Mrs. R. J. Bell of Albert St. has returned home after spending some time with friends in Chicago.

Milk thieves are again at work in this city. Now they are operating in Coleman Ward and carry off full bottles from door steps and milk boxes.

50 YEARS AGO

September 30, 1922

Mrs. W. Newman has returned home to Toronto to Rochester after visiting Mr. and Mrs. John Colden, Hillcrest Ave.

James Cunningham, an old Belleville boy, has returned to his home in St. Paul after visiting his parents here.

Private S. S. Ellis, 6th CMR has received the War and the Victory Medals with ribbons for service in the late war.

Wolves are numerous around Crowby in North Hastings and four dogs and a calf owned by R. Reid were killed recently by them.

MPs Retain Privileges During Campaign

By FARMER TESSINGTON
From The Intelligencer's
Ottawa Bureau

OTTAWA—There is always confusion in the public mind about the status of members of Parliament once Parliament is dissolved and a general election called.

The chief clerk of the Commons, Alistair Fraser, explains that as soon as Governor General Michener dissolved the 28th parliament, there were no longer any Members of Parliament. Members of the last house cease technically refer to themselves as MPs or as the incumbent representatives of their ridings. They are, officially, ordinary citizens with no greater status than the candidates of other parties seeking election.

However, by agreement and practice, the former MPs do get the Shell gasoline service station, operated by Stanley Wilson at the intersection of Dundas St. and Foster Ave. Break-in was discovered by Mr. Wilson as he passed the premises to resume business today.

40 YEARS AGO

September 30, 1932

Mrs. R. J. Bell of Albert St. has returned home after spending some time with friends in Chicago.

Milk thieves are again at work in this city. Now they are operating in Coleman Ward and carry off full bottles from door steps and milk boxes.

50 YEARS AGO

September 30, 1922

Mrs. W. Newman has returned home to Toronto to Rochester after visiting Mr. and Mrs. John Colden, Hillcrest Ave.

James Cunningham, an old Belleville boy, has returned to his home in St. Paul after visiting his parents here.

Private S. S. Ellis, 6th CMR has received the War and the Victory Medals with ribbons for service in the late war.

Wolves are numerous around Crowby in North Hastings and four dogs and a calf owned by R. Reid were killed recently by them.

Bus Drivers Earn Praise

Editor,
The Intelligencer

A letter in your paper recently suggested the Mayor and members of Council spend a day riding the bus routes in Belleville. I heartily concur with the idea and seriously recommend that the members of the Transit Commission also go along for the ride.

As a passenger for more years than I care to tell I can say honestly that the bus drivers are the courteous persons of this city. I ride the bus daily, having no car. It is my only means of transportation and I can't say enough in praise of

assigned an office and secretarial help.

The system appears to strike a fair and reasonable compromise between public generosity and practicality although there is some question about payment of indemnity for about two months when they are not members of Parliament and there is not a Parliament of which they could be a member.

Eyebrows were raised here when Prime Minister Trudeau appointed five new senators minutes before Parliament died. Three of the appointments were expected, being retiring or former MPs or ministers, and one a Liberal party worker. The surprise was Martial Asselin, Progressive Conservative MP for Charlevoix and member of the Diefenbaker cabinet for a short period in 1963.

The story is the prime minister offered the membership to Mr. Asselin in the morning of dissolution. After discussing it with Mr. Stanfield and others, he accepted but only on the understanding he would run a campaign vigorously for whoever won the Progressive Conservative riding. Mr. Trudeau accepted this condition.

Mr. Asselin suffered a shocking family tragedy on Jan. 8, 1963 when his wife and two of his three children died in a fire at a time when he was away from home. Mr. Trudeau undertook will allow him more time with his children and his law firm as well as permitting him to devote greater attention to his law practice.

Haiti Remains Poor

By JOHN D. HARKSON
Foreign Affairs Analyst
Thomson News Service

Black barbarism, like white barbarism knows no boundaries. The inhumanity currently shown by Idi Amin and other black against Ugandans who are literally in the same kind of cruelty in our own hemisphere—namely Haiti.

Under the late and unlamented President Francois "Papa Doc" Duvalier, the Western Hemisphere experienced brutality, murder, pillage and torture on a national scale unequalled in other Caribbean countries.

The agent for these, following orders from the late medical doctor who became president, was the Ton Ton Macoute (Creole for bogeyman), a secret police who kidnapped and killed for him.

Long before anyone heard of Uganda's General Amin and his undisciplined troops, Duvalier and his Ton Ton Macoute were perishing by the score, almost 100-per-cent-illiterate Haiti. Like Uganda, Haiti had—still has—the lowest per capita income of any country in its region. It's notable there are a few in Africa, like the Gabon or Mali, who have per capita incomes even lower than Uganda's.

But a figure less than the Haitian 28% income means the country is existing totally beyond the money society.

Duvalier was succeeded last year by his fleshy, indulgent young son Jean-Claude, called "Meathead" by his enemies and Haitians in exile. He's the new ruler indicated changes—none the slightest one could only be for the better. It was assumed the much-feared Ton Ton Macoute could possibly disappear, or at least lose power.

In fact, they never went away or lost power. The 21 year old Duvalier is exercised by black brutality is exercised by black brutality is exercised by black brutality

Simplicity of Jesus' Parables Adds to Their Effectiveness

By Rev. Gordon C. Smyth

The inscription on one of the frescoes at the eastern entrance of Rockefeller Centre in New York City reads, "Man's skill no doubt deserves applause, but whether he can learn wisdom from the use of new discoveries and conquests, but on his knees and with bowed head, is a question that time upon two thousand years ago." So he heads conference this tribute to Jesus.

He used, with unrivalled charm, the ancient storyteller's technique of speaking in parables. He knew well that in man, His parables had a quality that cannot take away. Young people still learn home for a fling of the sensations from the banks. Rich fools — and you ones too — still believe money will buy all that matters. Individuals and nations still try to justify themselves before God by idolatry and wait by the Jericho Road. The parables of Jesus speak to us today.

The simplicity of His thought inspires applause and life too. Our Lord might never have been asked to deliver "the chancellor's lecture" in John 3:1-11-16). In fulfilling His imperial destiny, Jesus could indeed wear many" crowns. One is the diadem of Authority. For instance the Parable of the Vineyard (Mark 12:1-11). It speaks language that transcends history. It embraces eternity. Jesus Christ has the decisive place in humanity's relationship with God. It is what God means by "man". He is what man means by "God".

The symbol of Christ's crowns is the diadem of Ideal Witness.

Around the world each week more believers gather in church than possess His presence than for any other voluntary activity. In response to His command, they give money and time to the betterment of humanity than all other free - will organizations combined. Then, having paid homage to the King of glory, they respond to His commission to go out into society to make a personal witness. Their witness is imperfect. However, you might well shudder at the thought of what life would be like if the rug of their influence were suddenly pulled out from under it.

On Christ's head are "many diadems". These include a crown of Victory. The Second Assembly of the World Council of Churches was held in Evanston, Illinois. It ended its sessions with a message to fellow Christians and fellow men everywhere. The message had a title: "Here where we stand, Jesus Christ wins us. He came to us, true God and true Man, to seek and to save. Though we were the enemies of God, Christ died for us. We crucified Him, but God raised Him from the dead. He is risen. He has overcome the powers of sin and death.

The global message continued "A new life has begun. And in His risen and ascended power, He has sent forth into the world a new community, gathered together by His Spirit, sharing His divine life, and commissioned to make Him known throughout the world. He will come again as Judge and King to bring all things to their consummation. Then we shall see Him as He is and know as we are known. Therefore, in this time of expectation we wait for this with eager hope, knowing that God is faithful and that even now He holds all things in His hands."

You and I cannot know what is coming on the earth. But we can know Who is coming. He is sealed on a white horse. He is Faithful and True. On His robe and on His thigh He has a name inscribed: "King of Kings and Lord of Lords." Amen. Come, Lord Jesus!

Taking Bible Literally Is Bewildering to Many

A Sunday school teacher was dealing with the story of the Ascension (Acts 1:11). Intrigued as well as fascinated, a boy asked "how fast was Jesus travelling into the heavens?" Mystified at first, but not to be outdone, the teacher caught her breath and replied. "We know He was not travelling any faster than the speed of sound because the Bible says He spoke words of blessing to the apostles as He left them." The youngster, more of a space age product than his teacher, sallied back, "Well, then, He must be out there yet!"

It takes literally, special symbolism in the Bible. ..eeds and hymn books is a source of bewilderment to the average twentieth century person. The teaching authority in public, church group needs to differentiate between pre-Copernican forms of thought and the subtle experiences behind those forms. What is meant by "lifted up" in a movement in time like "now you see Him, now you don't." The First Russian cosmonaut's remark that he had not encountered God in Heaven supports the skepticism many people feel.

The Ascension means that the ministry of Jesus Christ, God Incarnate, is not limited to the work of a man who once lived, but is extended through His activities in every generation. It is as the Anglican Bishop of Woolwich, England, Dr. John Robinson, says "... a sign that God has put in the window of this House of Time a Notice: 'Under New Management.'" It is as the prophet wrote, "Then I saw heaven opened, and behold, a white horse! He who sat upon it is called Faithful and Truth ... On His head are many diadems. ... On His robe and on His thigh He has a name inscribed, King of Kings and Lord of Lords" (Revelation 19:11-16).

In fulfilling His imperial destiny, Jesus could indeed wear many" crowns. One is the diadem of Authority. For instance the Parable of the Vineyard (Mark 12:1-11). It speaks language that transcends history. It embraces eternity. Jesus Christ has the decisive place in humanity's relationship with God. It is what God means by "man". He is what man means by "God".

The symbol of Christ's crowns is the diadem of Ideal Witness.

Around the world each week more believers gather in church than possess His presence than for any other voluntary activity. In response to His command, they give money and time to the betterment of humanity than all other free - will organizations combined. Then, having paid homage to the King of glory, they respond to His commission to go out into society to make a personal witness. Their witness is imperfect. However, you might well shudder at the thought of what life would be like if the rug of their influence were suddenly pulled out from under it.

On Christ's head are "many diadems". These include a crown of Victory. The Second Assembly of the World Council of Churches was held in Evanston, Illinois. It ended its sessions with a message to fellow Christians and fellow men everywhere. The message had a title: "Here where we stand, Jesus Christ wins us. He came to us, true God and true Man, to seek and to save. Though we were the enemies of God, Christ died for us. We crucified Him, but God raised Him from the dead. He is risen. He has overcome the powers of sin and death.

The global message continued "A new life has begun. And in His risen and ascended power, He has sent forth into the world a new community, gathered together by His Spirit, sharing His divine life, and commissioned to make Him known throughout the world. He will come again as Judge and King to bring all things to their consummation. Then we shall see Him as He is and know as we are known. Therefore, in this time of expectation we wait for this with eager hope, knowing that God is faithful and that even now He holds all things in His hands."

You and I cannot know what is coming on the earth. But we can know Who is coming. He is sealed on a white horse. He is Faithful and True. On His robe and on His thigh He has a name inscribed: "King of Kings and Lord of Lords." Amen. Come, Lord Jesus!

United Bible Societies Meet in Addis Ababa

ADDIS ABABA (CP) — The first world assembly of the United Bible Societies was opened this week by Haile Selassie, emperor of Ethiopia.

Selassie sponsored the translation of the Bible into Amharic, the official language of Ethiopia, 19 years ago. He has given land for the erection of a new Bible House in Addis Ababa.

About 170 delegates from more than 70 countries attended the assembly. Half were Bible Society staff from around the world, the others representatives of Christian churches and related organizations.

"Let the Word Speak" is the theme of the assembly. Preparatory studies were done in study groups, predominantly of young people. The purpose was to enable the 50 Bible Societies which form the UBS to communicate effectively the message of the Bible to the modern world.

Founded in 1946, the United Bible Societies is the result of the earliest and most effective forms of ecumenism. It co-ordinates the work of national societies in translating, producing and distributing Scriptures in the languages in everyday use. So far there are 1,67 translations and the annual world distribution of scriptures is 178 million copies.

Five more national societies will join the UBS here. They are from Bolivia, Iran, Kenya, Thailand and the West Indies.

Ethiopia has a vigorous Bible Society, of which Emperor Haile Selassie is the patron. There is a Bible House in Asmara as well as in the capital.

Seven ostrich eggs transfixed on a seven-pointed star are a common sight at the Christian presence in Ethiopia. This distinctive version of the Cross usually crowns the roof of the circular Orthodox churches.

For 1,500 years the Ethiopian Orthodox Church has been the dominant influence; today 35 to 45 per cent of Ethiopia's 23 million people belong to it.

The term Coptic applies only to Ethiopia's sister Church in Egypt. The Ethiopian Orthodox Church was one of the first members of the World Council of Churches.

Protestant and Roman Catholic churches also are found in Ethiopia.

The largest Protestant group, with 175,000 baptized members, came into being in the 1920s through the work of the Sudan Interior Mission. It exists mainly in the southern and traditionally pagan part of the country. Protestants and Roman Catholics work with the Orthodox Church in supporting the Bible Society of Ethiopia.

Canada is represented at the UBS assembly by Rev. Kenneth G. McMillan and Rev. DeCarcy H. Rayner, Dr. McMillan is the general secretary of the Canadian Bible Society. Dr. Rayner, editor of The Presbyterian Record, serves on the executive of the Canadian society.

From Singapore came a native of Toronto, Rev. R. Russell Self, a full-time staff member of the United Bible Societies. Present from Hong Kong was Rev. Edward Cline, a native of Hamilton, Ont., who served the Bible Society in Vietnam for several years before taking up his present position with the UBS.

This first world assembly meets in Africa Hall, a modern conference centre with facilities for simultaneous translation. The official languages are English, French and Spanish.

Christian Science Society

(A branch of The Mother Church The First Church of Christ, Scientist, in Boston, Massachusetts)

132 Foster Avenue Belleville

SUNDAY SERVICE 11:00 a.m.

SUNDAY SCHOOL 11:00 a.m.

TESTIMONIAL MEETING 4th Wednesday of each month at 8:00 p.m.

ALL ARE WELCOME

PARKDALE BAPTIST CHURCH

314 SIDNEY STREET

Organist: MISS. HELEN FOSTER

Minister: REV. HOLLY PERRY

ANNIVERSARY SERVICES with former pastor of our church REV. ROBERT SNYDER OF GUELPH, ONTARIO SERVICES AT 11:00 a.m. and 7:30 p.m. COME AND ENJOY THIS HAPPY OCCASION WITH US

BIBLE SCHOOL AT 9:45 A.M. BRING YOUR CHILDREN TO SUNDAY SCHOOL THERE'S A CLASS FOR YOU TOO

The Salvation Army

188 Victoria Ave. at Chatham Street

YOU ARE INVITED TO WORSHIP WITH US

11.00 a.m.—FAMILY WORSHIP

7.00 p.m.—EVANGELISTIC MEETING

9.45 a.m.—Sunday School

CORPS OFFICERS MAJOR AND MRS. R. NELSON
SONGSTER LEADER: G. LRAINGER
DEPUTY BANDMASTER: A. AUSTIN

MAKE THE ARMY YOUR CHURCH

CHRISTIAN AND MISSIONARY ALLIANCE CHURCH

W. Morris at Colebrook, Trenton
REV. STEPHEN E. TILLEY — Pastor

MORNING WORSHIP 11:00 a.m.

EVENING SERVICE 7:30 p.m.

SUNDAY SCHOOL 9:50 a.m.

MIDWEEK SERVICE TUESDAY, 8:00 p.m.

Centennial Free Methodist Church

425 Avondale Rd.

PASTOR — REV. LENNE C. BALL

SUNDAY SCHOOL — 10:00 a.m.

Worship, 11:00 a.m. and 7:00 p.m.

7.00 p.m.—Tuesday — FAMILY HOUR
Christian Youth Crusaders for Children
Prayer and Bible Study for Others

STANDARD CHURCH

Corner of Dundas St. West Pinecrest

PASTOR — REV. D. WOOD — 68 MURRAY ST.

10.00 a.m.—SUNDAY SCHOOL

11.00 a.m.—MORNING SERVICE

7.30 p.m.—EVENING SERVICE

8.00 p.m.—THURSDAY — PRAYER MEETING

The Anglican Church of Canada

ST. THOMAS' CHURCH

1833 — 1972

CORNER OF CHURCH AND BRIDGE STS

REV. PETER M. TETT, B.A., B.D., Rector

Organist: Mr. Donald W. Davenport

SUNDAY, OCTOBER 1st

TRINITY XVIII

8:00 a.m.—HOLY COMMUNION

10:30 a.m.—CHORAL EUCHARIST (Nursery)

Sunday School Registration. The Church's other Departments will attend on the first part of the Church Service.

8:00 p.m.—ANGLICAN YOUTH MOVEMENT IN ST. THOMAS' PARISH HALL
Guest Speaker Mrs. Thora Fuller of the Family Services

WEDNESDAY, HOLY COMMUNION IN ST. AGNES CHAPEL AT 10:00 a.m.

NEWCOMERS TO THE CITY ARE INVITED TO MAKE ST. THOMAS' THEIR CHURCH HOME

CHRIST CHURCH

CORNER OF COLEMAN AND CATHERINE STS. (at the Southridge)

CLERGY: R. D. UTTLEY, B.Sc., A.R.C.O., Assistant

Organist & Choir Director: JOHN G. TREMBLETT

SUNDAY, OCTOBER 1st

8:00 a.m.—HOLY COMMUNION

10:30 a.m.—HOLY COMMUNION AND NURSERY

7:00 p.m.—EVENSONG

WEDNESDAY, 10:15 a.m. — HOLY COMMUNION

VISITORS AND NEW MEMBERS MOST WELCOME

ST. MARGARET'S ON THE HILL

ORIOLE PARK AVENUE

REV. J. A. CHOLDIN, Rector

Organist: MR. WILLIAM R. J. MARTON

SUNDAY, OCTOBER 1st

FESTIVAL OF HARVEST THANKSGIVING

8:30 a.m.—HOLY COMMUNION

10:30 a.m.—HOLY COMMUNION

10:30 a.m.—CHURCH SCHOOL AND NURSERY

10:30 a.m.—Guest Preacher The Venerable N. R. STOUT

MID-WEEK SERVICES

10:15 a.m.—WEDNESDAY—HOLY COMMUNION

7:00 p.m.—THURSDAY—HOLY COMMUNION

WE WELCOME NEW FAMILIES TO OUR PARISH

CALVARY TEMPLE

PENTECOSTAL ASSEMBLIES OF CANADA

DUNDAS AT GEORGE STREET

BELLEVILLE, ONTARIO

PASTOR: REV. GLEN BEHN

REV. LEACH

CHOIR DIRECTOR: D. LEACH

ORGANIST: D. OSBORNE

10:00 a.m.—CHRISTIAN EDUCATION HOUR for the Family. Classes for all. Attendance last week, 401. Adult Lesson: "LIVING BY CHRISTIAN PRINCIPLES IN THE HOME" Homemaker's Class: "STEWARDSHIP".

11:00 a.m.—WORSHIP. Missionary Day. "RESULTS OF PENTECOST".

6:30 p.m.—Pre-Service Prayer.

7:00 p.m.—GOSPEL RALLY with emphasis on Missions. Temple Choir and Orchestra. Living Singing and Biblical preaching. Subject: "WHO FOUNDED THE PENTECOSTAL MOVEMENT?"

Tuesday to Friday, 10:00 a.m.—Morning Prayer

Wednesday, 7:30 p.m.—FAMILY NIGHT - Adult Bible Study and Prayer. "LIVING THE CHRIST LIFE". Christ's Ambassador Youth, Crusader Boys and Girls. Children's Church and Nursery.

Saturday, 7:00 p.m.—Prayer Rally.

DIAL-A-MESSAGE need a spiritual vitamin? Call 968-6030 anytime day or night. Dozens of folk are enjoying this new ministry.

BUILD YOUR LIFE AND HOME WITH US ON THE OPEN BIBLE.

The Presbyterian Church in Canada

ST. ANDREW'S CHURCH

Church Street at Victoria Avenue

Minister: REV. J. G. SUTHERLAND, B.A.

Organist and Choir Director: Mr. Rudolf Heydens, B.A.

9:45 a.m.—Church School - 9 and over

11:00 a.m.—Church School - 3 to 8 years

11:00 a.m.—HOLY COMMUNION
Ordination of Elders

12:15 p.m.—Reception and Lunch

7:00 p.m.—HOLY COMMUNION

ST. COLUMBA PRESBYTERIAN CHURCH

Corner Bridge Street and Fisher Avenue

Minister: REV. D. MURPHY, B.A., B.D., M.Th.

9:30 a.m.—Junior, Intermediate and Senior Church School

11:00 a.m.—Nursery, Kindergarten and Primary Church School

11:00 a.m.—12th ANNIVERSARY SUNDAY

BETHEL CHAPEL

(Corner Church and Station Streets)

(Opp. the Federal Building)

SUNDAY, OCTOBER 1st

MORNING	EVENING
9:15 a.m.—The Lord's Supper	
11:00 a.m.—Family Bible Hour and Sunday School for All Ages	7:00 — GOSPEL

MR. ROBERT DEMPSTER, Peterborough, Ont., will speak at the morning and evening services.

Special Singing by "THE CHAPELAIRS" - Toronto

Wednesday, 7:30 p.m. ROBERT DEMPSTER, Prayer and Bible Study.

Friday, 7:30 p.m.—Youth—TEENS and TWENTIES

The United Church of Canada

RIGHT REVEREND DONALD BRUCE MACLEOD, M.A., B.D., D.D.

Moderator

Rev. Arnold Bowers, B.A., B.D., Whitby
Presbytery, Bay of Quinte Conference
Rev. W. M. S. McDowell, B.A., B.D., Toronto
Chairman, Belleville Presbytery

Bridge Street United Church

CORNER BRIDGE AND CHURCH STREETS

MINISTER: CHURCH E. WARD, B.A., B.D., D.Litterarum

Robert Reid, Choir Director — E. Alec Corless, Organist

WORLD WIDE COMMUNION

SUNDAY, OCTOBER 1st

CHURCH SCHOOL

11:00 a.m.—Crib Room, Nursery, Kindergarten, Primary, Junior and Intermediate Departments

CHURCH WORSHIP

10:00 a.m.—COMMUNION SERVICE IN THE CHAPEL

11:00 a.m.—RECEPTION OF NEW MEMBERS AND SACRAMENT OF THE LORD'S SUPPER IN THE CHURCH
Meditation: "WHY BELIEVE IN THE CHURCH?"
A brief social reception in the Church Parlour following the service.

ALL ARE CORDIALLY INVITED

TABERNACLE UNITED CHURCH

CHURCH DOCTRINE: Faith and Love

Minister: THE REV. J. LESLIE DRAN, B.Th.

SUNDAY, OCTOBER 1st

11:00 a.m.—MORNING WORSHIP
"TO BE IN LOVE AND CHARITY WITH NEIGHBOURS"
(WORLD WIDE COMMUNION)

CHURCH SCHOOL

10:45 a.m.—Junior, Senior and Intermediate Classes

11:00 a.m.—Primary, Kindergarten and Nursery Classes

Car Parking in Tabernacle's Large Parking Lot on John St. behind the Church.

ALL ARE CORDIALLY INVITED

HOLLOWAY ST. UNITED CHURCH

CORNER DUNDAS AND HOLLOWAY STREETS

THE FAMILY CHURCH

Minister: REV. C. KELLY, B.A., B.D., B.T.M.

Organist and Choir Director: Mr John Hutchinson

SUNDAY, OCTOBER 1st

9:30 a.m.—Junior and Intermediate Sunday School

11:00 a.m.—Nursery, Kindergarten and Primary

11:00 a.m.—HOLY COMMUNION AND RECEIVING OF MEMBERS

EASTMINSTER UNITED CHURCH

EISSICHER AVENUE AT BELDER STREET

Minister: REVEREND ALEXANDER McDOWELL, B.Th.

Organist and Choir Director: Mr. Ronald Prevedel

SUNDAY, OCTOBER 1st

11:00 a.m.—MORNING WORSHIP

CHURCH SCHOOL

9:30 a.m.—Senior and Intermediate

11:00 a.m.—Junior, Primary, Kindergarten and Nursery

COLLEGE HILL UNITED CHURCH

SOUTH PARK STREET JUST NORTH OF COLLEGE

REV. ROY E. VESSEY, B.A., B.D., Minister

Organist - Mr. Paul Coughlan — Choir Leader - Mr. Don Dales

SUNDAY, OCTOBER 1st

10:30 a.m.—MORNING WORSHIP
HOLY COMMUNION AND HOLY BAPTISM
Sunday School for all departments at 10:30 a.m.
Nursery
EVERYONE WELCOME!

Baptist Churches

MEMBERS OF THE BAPTIST CONVENTION OF ONTARIO AND QUEBEC AND THE BAPTIST FEDERATION OF CANADA

Emmanuel Baptist Church

68 Bollins Dr.

Next to Y.M.C.A.

Pastor:

Rev. Charles H. Savage

9:45 a.m.—CHURCH SCHOOL & ADULT CLASS

11.00 a.m.—WORSHIP SERVICE
(Facilities for Nursery and Jr. Church)

EVERYONE WELCOME

Victoria Avenue Baptist Church

Corner of Victoria Ave., and Pinnacle Street

Pastor: Rev. J. Arthur Sheil, B.D., M.A.

Organist and Choir Director: Wm. Connor, M.A.

9:30 a.m.—Church School With Classes For All Ages

11:00 a.m.—"WOULD YOU BELIEVE IT?"

Nursery and Junior Worshippers from 9:50 a.m.

The Wesleyan Methodist Church

Everett and Henry

Minister:

REVEREND F. A. DIXIE, B.A.

Organist: Mrs. Aileen Blakely

SUNDAY, OCTOBER 1st

9:45 a.m.—Sunday School for the Family

11:00 a.m.—MORNING WORSHIP

7:30 p.m.—EVENING WORSHIP

WORSHIP WITH

CHURCH OF CHRIST

MEETING AT ENGINEER'S HALL

Corner of Dundas St. and Chatham St., Belleville

SUNDAY SCHOOL — 10:00 a.m.

WORSHIP — 11:00 a.m.

EVANGELISTIC SERVICE

7:30 p.m. EACH SUNDAY

WE SPEAK WHERE THE BIBLE SPEAKS

WE ARE SILENT WHERE IT IS SILENT

SPECIAL HOME BIBLE CLASSES AVAILABLE

CONTACT: CHURCH OF CHRIST, BOX 114, BRIGHTON.

U.C.W. Meetings

COLLEGE HILL UCW

President Helen McLaren conducted the September meeting of College Hill UCW and opened with the UCW purpose.

A short business period followed in which minutes were read by secretary Annis Dickens and treasurer's report by Mary Byrd. A decision was made to hold the bazaar November 8 and members will assist at the Hastings Manor bazaar to be held October 14. An executive meeting is to be held October 3 in the church.

In the social convenor's report by Miss Neal it was noted that two weddings require catering and volunteers were requested. Myrtle Bush announced in her report that supplies are needed for the Tuesday morning coffee party. Members voted for an amount of money to be donated for this purpose. There was also some discussion regarding teachers' meetings with Mrs. Leona Bailey asked for volunteers to make aprons for the bazaar.

The theme for the devotions was Personal Development with Marilyn McIntosh, June Bush, Helen Walker and the pianist Leona Bailey taking part.

A Chapter auction was conducted with Eleanor Wallis as auctioneer.

Tasty refreshments were served at the close of the meeting.

* * *

EAST PRINCE EDWARD REGIONAL UCW

An executive meeting was held recently at the home of Mrs. M. Hall. All UCW groups were represented.

Plans for the fall rally to be held on October 4 were made to be held in Picton United Church. Host church is Cherry Valley and Rednersville Church at Work.

Presentation from Quin-Mo-Lac will be given in place of a speaker. The White Mum — the Mission of the Church in the morning. The Church at Work with Youth, in the afternoon.

Mrs. Ellen Kerr reported that an Open House will be held at Camp Quin-Mo-Lac on Thanksgiving Sunday, October 8, from 2:30 till sunset. Special tours to the Bear Caves the fossils, the chapel are planned, so bring along a picnic supper and see the fall colors at Camp Quin-Mo-Lac.

* * *

FRANKFORD UCW

The general meeting of Frankford UCW opened with a delicious potluck supper on Tuesday in Rose Lowery Hall. Mrs. G. Savage, president, extended greetings prior to the reading of the previous meeting by Mrs. C. Partington.

As previously suggested, a morning Bible study class commenced on, Wednesday, September 20th with those attending to read the book of Romans.

It was agreed that they pay their portion towards the purchase of a new duplicator. Everyone was reminded of the need for used stamps, and also the church Christmas cards which still remain to be sold.

Coming events discussed were a wedding at which the UCW will cater, and a coffee party and bazaar, with proceeds from the party to be donated to Frankford Recreation Committee.

Rev. R. Brown conducted the Bible study from Romans. This book, which was written by Paul to Corinth, relates to much the same problems and conditions as exist today. It was their belief at that time, that the sins of a man were passed from generation to generation. Because of the original sin by Adam, all men were then sinners.

Rev. Brown also pointed out that God made man with a mind to choose — as a result, man chose the easy path of sin rather than follow God's way.

At the conclusion of this study, Rev. Brown asked that they take their Bibles to church each Sunday, so everyone may participate with more spirit in the scriptures.

The group then dispersed for individual craft meetings.

* * *

MELROSE U.C.W.

MELROSE — The September meeting of Melrose U.C.W. was held at the home of Mrs. Leslie McLaren with an attendance of 17. Guest speaker on this occasion was Rev. Hendry of the Bay of Quinte presbytery who chose as his subject "Personalities" in connection with that of "Mary and Martha."

Mrs. Sherry Denville was elected the newly formed post-Secretary Mrs. Harold McMechan, read the minutes of the August meeting.

An invitation was read in which the president will be invited to pour tea at the bazaar and help on Quilting Afternoon, Sept. 23, at Holy Name of Mary Church, Marysville.

The attention of all by members was drawn to the fact the refrigerator donated by Lorne Cavanagh, a request will be made for them to take care of this matter.

Rev. Hendry spoke briefly of Dr. Mackenzie of Africa and his career as a devoted Christian minister.

The request to cater to an early wedding was turned down due to the fact he is would not be available since it was during the holiday weekend.

Next meeting will be held in the church basement with the afternoon unit as hostesses.

Social and Personal

Prior to her recent marriage, Mrs. Wayne Brown (nee Sandra Crane) was honored at a number of showers. A miscellaneous shower was held by Mrs. Linda Walker. Mrs. Irene Crane was hostess for a shower in her home with Mrs. Carol Jones as co-hostess. Miss Olive Roote entertained at a linen shower for neighbors and friends of the bride-to-be. A presentation was made to the bridegroom by his co-workers at Northern Electric. A party was also held in his honor and he was presented with a gift of money. Mr. and Mrs. Wayne H. Brown Sr. entertained at a rehearsal party in their home.

MR. AND MRS. WAYNE BROWN

Brown – Crane

Tabernacle United Church was the scene of the recent wedding ceremony when Sandra Lynn Crane, daughter of Mr. and Mrs. Arthur Crane of Belleville exchanged vows with Wayne Albert Brown, son of Mr. and Mrs. Wayne H. Brown, also of Bellerville. Rev. J. Leslie Dean officiated at the double ring ceremony. Mr. Brian Yealland rendered contemporary organ music.

The bride, given in marriage by her father, selected a floor length gown of white silk-faced peau de soie. Alencon lace applique enhanced the wedding band collar as well as the sleeveless bodice and extended down the front panel. The gown had a skimmer styling and featured a cape edged with Alencon lace that swept to a full cathedral train. Her six-tier illusion veil was caught to a floret headpiece trimmed with seed pearls. She carried a cascade bouquet of pink roses, white carnations, baby's breath and trailing ivy.

Mrs. Sharon Green of Toronto was her sister's matron of honor. She wore a floor length sleeveless gown of georgette in shades of mauve with dainty floral pattern and fashioned in an empire A-line style. A lilac velvet ribbon enhanced the high waist and long streamers accented the front of her gown. She wore a lilac muhair hat trimmed to match her dress with ties extending at the back. A cascade bouquet of pink, mauve and white 'mums interspersed with baby's breath and ivy completed her ensemble.

The bridesmaids, Mrs. Linda Walker, Miss Lynne Brown Miss Janice Crane and Miss Patricia Stapley were dressed identically to the matron of honor in gowns of lace with floral pattern and trimmed with lilac velvet ribbon. They each wore lilac hats with ties to match their gowns. The bridesmaids each carried bouquets similar to that of the matron of honor.

Al Walker attended the bridegroom while Vern Wales and Tom Pierce ushered the guests. Ring bearers were David Crane and Jeffrey Brown.

For the reception held at Club Canara, the bride's mother greeted the guests wearing a floor length turquoise gown. The hemline and short sleeves were bordered with a deeper shade of imported lace and accented with pearl pearl. Silver and pink accessories with a corsage of white carnations and pink rosebuds completed her gown.

For the honeymoon trip to Niagara Falls, the bride donned a floor length skimmer of Arnel jersey in multi-colors accented by purple and orange with a V-neck, square collar and low cut back. She wore a corsage of mums in shades of yellow and bronze to complement her outfit.

Mr. and Mrs. Brown will reside in Belleville.

Home And School News

PARK DALE HOME AND SCHOOL ASSOCIATION

On September 25 Mrs. Selma Buchholz, president of Park Dale Home and School Association welcomed parents to the first general meeting for 1972-73.

Some lively discussion took place during the business part of the meeting. Mr. Wright, principal, introduced his staff for the year.

The program for the evening was a short film produced by students at Loyalist College. The theme was Music and Movement and was put together by Mrs. R. Buckner, a music teacher from Wellington, with the cooperation of Geoffrey Calvert, a member of the communications department at Loyalist College and Mrs. Faulkner, who teaches music at Park Dale School. All the children in the film were from Park Dale School.

Mrs. Buckner who has spent many years teaching music and movement both in England and Canada gave an outline of the film before it was shown. Music and movement is an important aspect of growing up, helping children in the areas of muscle coordination, co-ordination and control. This broadens the audio-visual memories of the body. It is especially useful for the release of tension and aggression while, at the same time it is extremely therapeutic. It is a posture builder and is an 'extension' of physical education' by the film. Mrs. Faulkner showed how much the children learn during the first three years at school. Park Dale is fortunate for having a music program.

The film demonstrated how much the children enjoyed it and yet the benefits and extensions to every day learning are obvious.

It was announced that the date of the next meeting of November 28 would be on environment and pollution.

Second Glance

By Viva Richmond Graham

SOME CANADIANA: HERE AND THERE

"Man is the measure of all things." — Protagoras.

While speaking with Mr. J. Roger Cooke, proprietor of "Cooke's Gourmet World" at 214 Front Street, a bit of interesting Canadiana came to light concerning "Cooke's" the parent store, in Kingston, well-known there and surrounding district. It was founded by the Henderson Brothers in 1868.

"The store still has the same mahogany counter," says Mr. Cooke, "which extends the full length of the store. Originally, however, no opening permitted the head clerk, his two junior clerks and the three counter-boys (one for each clerk) to come from behind the counter to the other side.

Some Canadiana — here and there.

"When a lady customer drove up to the store in her carriage, in those early days" she would enter and seat herself on the customer's side of the counter, then proceed to order her list of groceries from the clerk attending her. He in turn would call out the items to his counter-boy, who would take each item in his shelf and slide it along the counter to be wrapped by him. When the order was ready, the counter-boy would skilfully swing himself over the counter with the groceries and place them in her carriage.

"My grandfather, Hoith G. Cooke, started to work at the Henderson Brothers as a counter-boy. He became the owner in 1915, and one of the reasons he made was to provide an opening in the counter to allow clerks and counterboys to pass from one side to the other with ease and comfort.

"My father, John R. Cooke, carried on the store, and as I say, the counter is still in service; a witness to the ebb and times and ways of serving the customer who no longer comes by horse and carriage but by motor-car."

One reflects, during such moments, on the customs of the old days; that of gracciousness — which lingers, as a haunting fragrance. As will appreciation — a higher court. Their name is Tregaskis, a word meaning stumped, cut, core, or the little piece left over that you threw away.

MR. AND MRS. RAYMOND HOWE

Howe – Burchill

Rev. J. R. Utley performed the September 16 wedding ceremony in Christ Church when Arlene Paula Burchill became the bride of Raymond George Howe. The bride is the daughter of Mr. and Mrs. Joseph Burchill and the bridegroom is the son of Mrs. Margaret Howe, Belleville and the late Mr. Howe.

The bride, given in marriage by her father, selected an empire styled white satin floor length gown with long sleeves. A white lace coat with an attached hood accented her gown and she carried a bride's bouquet of talisman roses.

Miss Teresa Musak, the maid of honor, attended the bride wearing an empire styled floor length dress of chiffon enhanced by a silver trim and a white carnation corsage.

For the wedding trip to the USA. the bride donned a ribbed knit brown dress with an orange and yellow trim.

Upon their return, Mr. and Mrs. Howe will reside at 85 Octavia St., Belleville.

CALL
ONTARIO BUSINESS COLLEGE
FOR EVENING CLASSES BROCHURE
54 VICTORIA AVE. BELLEVILLE
PHONE 962-8870

TOOL AND EQUIPMENT RENTALS
QUINTE RENT-ALLS
962-9456
17 S. Pinnacle St.

WANT A MATE
Meet attractive compatible members of the opposite sex through discreet computer dating. Write for details with no obligation. SELECTIVE INTRODUCTION SERVICE, P.O. Box 311-X Burlington, Ontario.

WE'RE MOVING
(very soon)
YES...
the building has been sold
NO...
the busines has not
YES...
We must reduce stock
10% to 25% OFF
OUR USUAL LOW PRICES
E. KLINGSPON UPHOLSTERING
ANTIQUES
FURNITURE
FABRICS
287 DUNDAS ST. EAST, CORNER HERMAN ST.
TRENTON

you save plenty
WITH
BORDEN'S
2%
3 Qts.
JUG MILK
79¢ plus deposit
SHOPETTE
BELLEVILLE PLAZA — 113 VICTORIA AVE.
AND 174 ROBINSON AVE., NAPANEE
ALL STORES OPEN DAILY 8 A.M. TO 11 P.M.

Mirror of Your Mind

by JOHN CONWELL

Does a happy wife feel secure?

YES—most of the time. Occasionally, however, shadows of doubt and insecurity can cloud the picture for the happiest wife. She may possess the world at home or in an outside job and wonder where she and her husband and their children are going. As long as each thought doesn't cause her to panic, though, a wife will regain her confidence in herself and her marriage. All it takes is a response from her husband or her children.

Should only parents see new babies?

THAT would be impossible, and unsupportable since parents themselves are proud of their new babies. New mothers and fathers, however, pay the price of showing off recently born babies. First there is the "cease" factor as in count the toes and fingers and then the big barrage of suggestions as to whom the babies look like (just the mention that Junior has Uncle Tom's shapeless nose, and the new parents can be crushed).

Can business rivals be friends?

OF COURSE; look at all the business associates who are not only friendly competitors but fast friends in private life. Indeed a businessman can readily see the ability and talent of a rival, and it might be his understanding of those qualities that makes him want to know the other individual not only as a competitor he can respect but also as a person he wants to know better and whom he feels he is proud to call his friend.

(© 1972 King Features Syndicate, Inc.)

Shop at Home
The Convenient
Catalogue Way

Teleshop
966-3211
● Teleshop From 8:45 a.m. Daily
● Shop Thursday & Friday Til 9 p.m.
● Free Delivery On All Orders
● Free Pick-Up Of Returns
SIMPSONS-SEARS
QUINTE MALL, BELLEVILLE

BELLEVILLE FAMILY Y.M.C.A.
INFORMAL EDUCATION CLASSES
FALL - 1972

		STARTS
Basic Bridge (10 weeks)	Wednesday - 7:30 - 9:30 p.m. Mr. Will Roberts	Oct. 4th
Family Finesse (6 weeks)	Monday - 7:30 - 9:00 p.m. Mr. Frank Hicks	Oct. 16th
Ski Diving (10 weeks)	Wednesday - 7:30 - 10:30 p.m. Mr. Ron Chapman & Associates	Oct. 4th
Basic Guitar (10 weeks)	Tuesday - 7:00 - 8:30 p.m. Mr. Harry Wagner	Oct. 10th
Self Defence For Women (10 weeks)	Thursday - 8:15 - 9:30 p.m. Mr. Jim Driscoll & Associates	Oct. 5th
How to Invest Wisely in Stocks and Bonds (5 or more weeks)	Thursday - 7:00 - 9:00 p.m. Mr. Brian Kenleen	Oct. 12th

The Course will give the uninitiated an insight into the field of investment. Stocks, bonds, mutual funds are but a few of the subjects to be covered.

LIMITED NUMBER IN EACH COURSE — REGISTER NOW
FOR MORE INFORMATION AND BROCHURE CALL 962-9245

Government Alert to Shoppers' Grievances

By DORIS CLARK

Did you know that there is a department of government which is on the alert to hear about grievances from shoppers who think something should be remedied? It is the Canadian Department of Consumer and Corporate Affairs.

If you happen to live in a city where there is a branch office, you may telephone them. But the Consumer consultants, who are ready to go to bat for consumers at the drop of a hat, are hard pressed people, usually.

The best way to reach them and get their attention is through the mail. When a story is written on paper, giving all the known facts, the consultant has a head start in being helpful.

I have a list of the names of these consultants in each of our provinces. If you'd like to be in touch with one of them, with a legitimate inquiry or complaint, I'll be glad to supply name and address to anyone enclosing a stamped, self - addressed envelope.

Dear Doris: Next year I will graduate in medicine: I am in love with Jane, who will also graduate next year, with an art's degree. We hope some day to marry.

Right now she is hamstrung by a clinging widowed mother. She expects Jane to look after her for the rest of her life. Jane is completely brainwashed and feels that if we were to live in another city after we were married her mother would have to be brought too.

She feels oppressed by her mother but has been so thoroughly indoctrinated that she feels guilty about leaving her even to take a holiday.

I know it is not too late to back out but I don't want to. After all I am in love with her other than this we are a remarkably good match. — Puzzled and Perplexed

Dear Puzzled: This business of over - possessive mothers has been known to ruin a person's complete life; to cancel an engagement, to ruin a career, and to squelch a young person's efforts in self-expression.

Jane has to be emancipated from her present guilt feelings. She has been taught that she is a good girl when she does what her mother says and that she is a bad girl when she does not.

The mother's influence is bound to wane as Jane comes into her own and as your influence becomes more and more important. One or two talks with a trained counselor could set the two of you on better paths. Meanwhile let Jane know you have complete confidence in her as an independent, capable adult.

I doubt if you will ever actually change her mother.

Dear Doris: I have been asked to propose the toast to the bride and have no idea what should be said.

It is a neighbor's daughter and I would not like to disappoint her. We have always been good tillicums: she is almost a daughter to me. She is 25 and I'm 65 and a bachelor. — Speechless

Dear Speechless: Did you say tillicums? Sounds pally, but I can't find it in the dictionary.

I am sending you my 20-cent leaflet Wedding Toasts—Order and Content, which contains an outline for a toast in the bride. You will have to give it your own personal touches: if merely provides a pattern to go by. Happy speechling. Tillicums!

Ask Doris for the information you need. If she doesn't know she'll find out from one of her consultants. Enclose a stamped, self - addressed envelope for private reply.

by Alice Bussels

Kitchen Appeal

Add kitchen appeal to your wardrobe with pert aprons.

Flowers for a hostess or bride? Whip up both aprons. One has embroidered pockets, the other pretty embroidered flowers. Pattern 7746: transfers, directions.

Seventy - five cents for each pattern — cash, cheque, or money order. Add 15 cents for each pattern for first-class mailing and special handling to Alice Brooks, care of The Intelligencer, Needlecraft Dept., 60 Front Street West, Toronto 1, Ontario. Ontario residents add 4 cents sales tax. Print plainly Pattern Number, Name, Address.

M286
SIZES 8-18

Charles Kleibacker

PRINTED PATTERN

Darts Define New, Easy Shape

Darts define the waist of a dress that flows softly, gently, in the narrow hem down to your ankles or stops at the knees. Tie the sash of Printed Pattern M286 in front or back for it's flattering both ways. Charles Kleibacker points out the importance of the fine fit at the top. Yoke and dolman sleeves curve and flow together expressing this top designer's feeling for easy grace in the new season. Consider a new soft wool challis, knit or crepe for the-long version, a printed or solid-color wool for the day length.

Printed Pattern M286 is available in New Misses' Sizes 8, 10, 12, 14, 16, 18. Size 12 (bust 34) long version requires 4¼ yards 45-inch fabric.

Send ONE DOLLAR for Printed Pattern M286, to THE INTELLIGENCER, Pattern Dept., 60 Front St. W., Toronto, Ont. (Add 15 cents for each Pattern for first class mailing and special handling.) Please print plainly YOUR NAME, ADDRESS with POSTAL CODE, STYLE NUMBER and SIZE. ONTARIO RESIDENTS ADD 5% SALES TAX ON PATTERNS.

ENJOY THE PRESTIGE AND LUXURY OF A DESIGNER WARDROBE — SEND NOW FOR OUR SENSATIONAL NEW 1972 COUTURE PATTERN BOOK! Over 39 dazzling styles from famed designers coast to coast — new bare-shoulder shapes, classics, jumpers, hostess gowns, pantsuits, culottes. Mini, Half Size Plus Size Coupon — apply to any One Dollar Pattern in Book 28. Send 50 cents now

Crochet is IN FASHION! Learn to crochet the quick, modern WAY TODAY way with our remarkable INSTANT CROCHET BOOK. Step-by-step pictures. 11 pretty patterns included. Send $1.00.

DECORATING BOOK helps you to wear tomorrow what you start sewing today. 500 illustrations. Only $1.00.

Ann Landers

Second Phone Eases 'Black-Cord Fever'

Dear Ann Landers: Recently you ran a letter in your column from a woman who said her teen-ager tied up the phone from 3 a.m. until 10 p.m. and she was furious about it.

"I'm a 15-year-old girl whose mother is on the phone constantly. Once I got sick in school and the secretary tried to call my mother to ask her to come and get me. She dialed for 45 minutes and couldn't get through because the line was busy. Finally she decided to drive me home in her own car.

When my boyfriend calls for an hour straight and is unable to get through, he gets ticked off. He can't understand how anybody can gab that long. Frankly, neither can I. Several of my girl friends have tried to reach me for an impromptu party and I've missed out because our line was busy and they gave up.—

So please, Ann, don't make it look like teen-agers are the only ones who have "black-cord fever." Some of the grownups are just as bad, or worse.—Hot Line U.S.A.

Dear Hot Line U.S.A.: In families such as yours, where the telephone is a major source of entertainment, a second line is well worth the money. It is unfair for one member of the family, either teen-ager or adult, to tie up the only phone in the house for an hour at a time.

Dear Ann Landers: I pray that you will print my letter for every parent and animal lover in the world.

I am sick to death of the kids I see here in California. I'm talking about 12- and 13-year-olds who are turned loose with B.B. guns. I have a horse that I keep in the country in Fairfield. There are many horses out here, as well as cows, dogs, and cats. Yesterday I came out to feed my pets. My favorite kitten failed to show up as usual so I went looking for her. Ann, I thought my heart would break. I found that dear little ball of fur crawling out from under the barn with two B.B. holes in her leg. She was in pain and struggled desperately to get to me. It was apparent that someone had shot her for kicks.

I have seen of my own. I would not sooner turn my boys loose with a B.B. gun than I would cut off...my right arm. What is the matter with parents that they buy such "toys" for their children? And why don't they train their youngsters to respect, if not to love, all living things?

There is a strange emptiness in people who have no feeling for God's creatures. Children who take a delight in seeing animals suffer are potential criminals. They have seeds of destruction that could lead them in do hideous thing. Please, Ann —c a y something.—California Reader

Dear Reader: What can I say? You have said it all—and very eloquently. I agree, the whole gun scene in our country is a nightmare. After that outrageous attempt on Governor Wallace's life you'd have thought there would be an immediate demand for stricter gun laws—but so far, nothing. What more must happen before we wake up?

$100. REWARD

LOST DARK GREY POODLE

18" high wearing the city of Pt. Claire Quebec tag. Lost in the vicinity of Scott's Chicken Ville, Station Street — contact 962-6016 or call collect 514-695-4284.

NOTICE TO CREDITORS AND OTHERS

ALL PERSONS having claims against the Estate of LORNE ELLIOTT COOK, late of the City of Detroit, in the County of Wayne and State of Michigan, one of the United States of America, Dentist, who died on or about the 18th day of September, 1971, are hereby notified to send particulars of same to the undersigned on or before the 13th day of October, 1972, after which time the Estate will be distributed with regard only to the claims of which the undersigned shall then have had notice.

DATED at Windsor, Ontario, this 20th day of September, 1972

WALTER H. PRINCE,
Administrator with Will Annexed
300 Canada Building,
Windsor, Ontario

Bridals
PETITE & LARGE
SIZES OUR SPECIALTY
COMPLETE LINE OF BRIDAL GOWNS
Choose from latest designs and fabrics
Custom fitted at no additional cost
Bring in your favorite photo or magazine clipping and our Creative Staff will duplicate your bridal gown in a fraction of the original cost.
Bikker's
191 FRONT ST. DIAL 962-8861

For a limited time only
Hallidays freeze Cottage prices!
AND OFFER YOU
BIG 'DO IT NOW' CASH DISCOUNTS TOO!
THE HALLIDAY CHALLENGE
One of 13 custom built models and up to 47 floor plans.
SAVE NOW ON YOUR HOME AWAY FROM HOME!
Hallidays are freezing cottage prices in spite of rising costs. And for a limited time only, we're offering Big "Do It Now" cash discounts. Build now and beat inflation. We'll have your Halliday Home ready for you in no time, ready for total family fun. Prices start at only $2295 less big "Do It Now" Discounts on cottages, decks and winterized packages. Mortgages can be arranged.
WIN A HOME, HOME AWAY FROM HOME IN NESTLES COTTAGE CONTEST
Halliday Homes Ltd.
Send this for colour Cottage Catalog: $1.00 for 32 pp. colour Home Catalog. See your builder for details!
HALLIDAY HOMES DISPLAY COURTS
CARLETON PLACE, HWY. 7 & 29 — 257-3445
KINGSTON, 2279 PRINCESS ST. — 542-8172

BELLEVILLE
DENTURE CLINIC
487 DUNDAS ST. W. WESTGATE PLAZA
BUSINESS HOURS - 9 a.m. to 6 p.m. Monday to Friday
TELEPHONE 968-1782
FULL AND PARTIAL CUSTOM DENTURES
DIRECT TO THE PUBLIC!
REPAIRS AND RELINES
30 DAY UNCONDITIONAL MONEY BACK GUARANTEE ON ALL NEW DENTURES PROVIDED, ONE YEAR WARRANTY AS TO FUNCTION AND FIT.
NO CHARGE FOR CONSULTATION
MEMBER OF THE DENTURIST SOCIETY OF ONTARIO, AS ACCEPTED MEMBERS OUR SIGN CONFORMS WITH THE ETHICAL PRICE RANGE ESTABLISHED BY THE SOCIETY.

AF
SEPTEMBER . . . the Month . . . of Fur Values . . . at Ashley Furs
A deposit will hold your choice
Ashley FURS
CUSTOM / FURNITURE
293 FRONT STREET CORNER VICTORIA AVE. BELLEVILLE

Oktoberfest Fashions
by Mail
Austrian and German Originals
Dirndls
Lederhosen
Custom Jewellery
To receive your own colour catalogue send $1. ($1 will be deducted from your first order.)
Send to: Dirndl Schatz
P.O. Box 828 Waterloo, Ontario
Dept. 00
Dirndl Schatz

?SPECIALISTS?
I, SAL LONGO would like to announce THERE ISN'T ANYTHING AS A SPECIAL in the Hair Dressing Profession. Just SPECIAL attention to our individual customers who to us are very SPECIAL.
WORKMANSHIP
HAIR SHAPING
ATMOSPHERE
"SPECIAL"
6 SPECIAL Hair Stylists on my staff are . . . Pauline Tullock-Shirley Ann Williams - Sally Adams - Rochell Marshall - Irene Boomhour and myself.
Formerly of The French Salon of Hair Design.
OPEN MONDAY THROUGH SATURDAY

LADIES'
ELECTROLYSIS
Avoid shaving, tweezing or use of depilatories. Have eyebrows styled and unwanted hair removed PERMANENTLY by electrolysis. Physicians recommend our work. For free consultation and information call collect
HARRISON SALON
KINGSTON, ONT.
542-5595

COMING!!
OCTOBER 11th
ST. JOSEPH'S SCHOOL AUDITORIUM
"Road To Fashion"
BY
McIntosh Bros.
Stores Ltd.
8.15 P.M.
Tickets 1.00 - Students 75c
AVAILABLE AT McINTOSH BROS. STORES LTD.
Mc
80 years in business to serve you
257 FRONT ST. 968-5706
Sponsored by St. Joseph's C.W.I.

A FISK-AL YEAR

by Alan Mayer

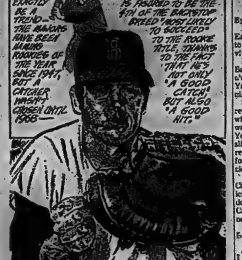

Clemente Denied Hit No. 3,000

By THE ASSOCIATED PRESS

Roberto Clemente thought he had it. Then he didn't. Now he's not sure he wants it that badly.

The Pittsburgh Pirates' outfielder appeared to have reached his 3,000th lifetime hit in a game with New York Monday night — the official scorer ruled an error on the play.

"If I don't get the hit by Sunday, I won't get it this season," said Clemente after the Pirates lost a 1-0 decision to the Mets in National League baseball action. "I won't play anymore after that until the playoffs.

"Having rested for the playoffs is more important to me than getting 3,000 hits."

Clemente was hitless in four trips against Tom Seaver, but he reached base in the first inning on a play that confused everybody at Three Rivers Stadium, including Clemente. Although second baseman Ken Boswell bobbled Clemente's slow bouncer past the mound, the fans and umpires momentarily thought that it was hit No. 3,000.

The player was even presented the ball and he shook hands with Pittsburgh's first base coach, Don Leppert.

Then the "error" sign flashed on the scoreboard.

Elsewhere Friday, St. Louis Cardinals turned back Chicago Cubs 4-1. Cincinnati Reds trimmed Los Angeles Dodgers 4-1. Houston Astros defeated San Diego Padres 5-2 and San Francisco Giants routed Atlanta Braves 14-3. The game between Philadelphia Phillies and Montreal Expos was rained out.

Hardthrowing Seaver allowed two hits in winning his 20th game.

Clay Carroll tied the major league record for saves with 37 pulling out a game for starter Jack Billingham, as Cincinnati defeated Los Angeles. Carroll's ninth-inning relief work tied the record shared by Sparky Lyle of New York Yankees, who made the mark this year, and Wayne Granger of the 1970 Cincinnati Reds.

Tony Perez knocked in three runs for the Reds.

Final Card

QUINTE EXHIBITION AND RACEWAY
SATURDAYS CARD
RACE NO. 1 - PACE
1st half DD - Purse $500
1 Gerrard Hanover
2. Orpay Hill Jenny
3. Kessel Hall
4. Pats Bomb
5. Jerrys Angela
6. Mimosa
7. Grandon Jack
RACE NO. 2 - PACE AND TROT
1st Heat DD
Maiden - Purse $1115
1. Scenic Dan
2. Olga's Girl
3. Riverside Pete
4. Lucky Ace
5. Linden Ace
6. Charlies Jet
7. Pirate Heel
8. Pats Dream
RACE NO. 3 - PACE AND TROT
N-W $500 - 1972 - Purse $700
All 3-Y-O 1 race 1st heat 2 dd
1. Tremor (Trotter)
2. Tyler Hanover
3. Peter Bingo
4. Hanover Willie
5. Mimosa Hanover
6. Nanticoke Hall
7. Northumberland Count
RACE NO. 4 - PACE
Quinte - Purse $700
All 3-Y-O 1 race 1st heat
1. Quinte Magic Man
2. Pirate Lindy
3. True Lord
4. Pats Northern
5. Pats Wood
6. Shamrock Hill Ace
7. Bonnies Ace
RACE NO. 5 - PACE
N-W $500 - 1972
All 3-Y-O
1. Angela Grattan
2. Pats Bomb
3. Shamrock Creed
4. Hanover Chief
5. Lady Violet Direct
6. Pats Lady Direct
7. Mr. Jet Direct
RACE NO. 6 - PACE AND TROT
N-W $500 - 1972 - Purse $700
All 3-Y-O 1 race 1st heat
1. Magic Tom Lee (Trotter)
2. Hanover Hall
3. Tremor Hanover
4. Cherry Mc
5. Cheerful Bonnie Wean
6. Canadian Mac
7. Northumberland Count
RACE NO. 7 - PACE - EXACTOR
Purse - $700
All 3-Y-O 1 race 1st heat
All N-W last start
AT ALL TIMES at this meet
1. Quinte Lad
2. Tyster Tom
3. Mc Jayet
4. Brian Hanover
5. Bonnie Derby
6. Mc Jayet
7. Vance Adios
RACE NO. 8 - PURSE $200
Quinte $200 Memorial Pace
1. Marion Hanover
2. Bret
3. Allison Scott
4. Bonnie Bret
5. Bobbi's Dollar
6. Bonded Stone
7. Kings Prince
RACE NO. 9 - PACE AND TROT
Quinte - Purse $700
All 3-Y-O 1 race 1st heat
All N-W 1 race this meet
1. Dandy Hall
2. Dear Flyer
3. Bobbi's Bully
4. Speedy Bully
5. Master Patch
6. Gene's Dream
7. Sign Rocker

HALL FOR RENT
ROYAL CANADIAN LEGION
For Weddings, Banquets or Dances, Etc.
Dial 962-3643 For Details

$100.00 KINGO $100.00
- SPECIAL SERIES 8 -
TODAY'S NUMBERS
42 - 52
CARDS AVAILABLE FOR 50c AT
Amedeo's — Main St., Trenton
Bert's Bar — Bridge
Bert's Cafe — Front
Bert's Corners Store — Bloomfield
Parkview Lounge — Picton
Corner Corner — Picton
Golden Mile Drive-In
Hillcrest Variety — Middle
Hillcrest Variety — Trenton
Herbert's Maple Leaf Variety
Herbert's Variety — Picton
Hoyt's Milk Store — Belleville
Jeffery's Variety — Belleville
Jeffery's Grocery — Bloomfield
Pete's Lunch
Pete's Alma Variety
Reid's Dairy — Belleville
Rollo's Variety — Belleville
Shalom Bazaar Food Market
Quinte Drive-In
Riverside Grocery
Sunday 'n' Groceries — Bay
Tom's Corner Store — Belleville
Mac's Milk, Trenton
Kelly's Groceries — Picton
Kelly's General Store — Picton
Shopsy's — Picton
Shopsy's — Picton
Sidney Inn
Quinte Cigar Store
Shopsy's
Tobey's Corner
Wheaton Variety Store
Wooler Variety
Canadian
Cherry Valley Centre
Ingersoll Variety Store
Norway Market - Hwy. 14
Pete's Grocery
Reid's Groceteria - Hwy. 37 North
Reid's Variety — Belleville
St. Nicholas Confectionery, Trenton
King Ed Store, Trenton
Carl Grill
Hoyt's Handy Stand, Trenton
Queen's Hotel
OFFICIAL MASTER CARD ON DISPLAY AT FRONT BARBER SALON - 211 Front Street
SPONSORED BY THE BELLEVILLE KINSMEN CLUB INC.
PROVINCIAL LICENCE No. 112556

Bosox Finish Off Baltimore, Yankees Find Selves on Ropes

By THE ASSOCIATED PRESS

Baseball's American League East pennant scramble is down to three teams, one of the survivors barely holding on.

Boston Red Sox finished off Baltimore, eliminating the Orioles 4-0 Friday night on Cy Yastremski's two-run 10th-inning homer.

Second place Detroit Tigers remained 1½ games behind with a 12-5 romp over Milwaukee Brewers while New York Yankees, idle Friday, slipped four games behind and retained only a mathematical chance of forcing a playoff for the division crown.

In other games, Kansas City Chiefs battered Oakland Athletics 9-2, Chicago White Sox downed Texas Rangers 5-1 and California Angels nipped Minnesota Twins 2-1.

With five games left for both Boston and Detroit, the Red Sox have a magic number of four to eliminate the Tigers and clinch Detroit's last remaining division race. The battle, almost certainly, will go down to the final three-game series between the two teams in Detroit next week.

Luis Tiant tossed a five-hitter for his fifth of the season and end Baltimore's three-year reign as the American League.

It was Tiant's 10th victory of the season and 11th triumph in his last 12 decisions over Baltimore, 21-16, took the loss.

The Tigers kept pace, hosting three Milwaukee pitcher for 11 runs in the first three innings and rounding past the Brewers. Jim Northrup led the romp with five runs batted in. Willie Horton contributed a two-run triple to trigger the finger barrage and Tony Taylor added a two-run pinch double.

It was Yastremski's 11th homer of the year and seventh this month that finished off the defending champion Orioles and beat Palmer.

"My pitch was where Palmer wanted it—high and outside," said Earl Weaver, manager of the Orioles, "but Yaz went out and got it."

The victory gave Boston a 5-3 record in the September stretch run and "maintained the Sox' two-game edge over Detroit in the loss column. To catch Boston, the Tigers would have to win two more games over the final five than the Red Sox do.

Manager Billy Martin, enjoying the heavy hitting his club displayed against Milwaukee, wasn't even thinking of those numbers. The only thing on his mind right now is the season-ending showdown series with the Red Sox beginning Monday.

"I'd like to go into that Boston series swinging bats as good as that," said Martin after the Tigers had matched their biggest single-game run production of the season.

A seven-run third inning wrapped up the victory with Taylor's two-run double by Northrup the big hits.

John Mayberry drove in four runs, reaching 100 for the season, as Kansas City belted Oakland. Three of Mayberry's RBIs came on his 25th home run of the season.

Vida Blue, 6-10, took the loss for the American League West champion Athletics while Paul Splittorff earned the victory with a 4-2 effort.

Carlos May and Tony Muser drove in two runs apiece, leading the Chicago White Sox to a 5-1 decision over Texas. It was the 16th consecutive loss for the Rangers.

Jack Hiatt drove in both California runs with a second-inning triple and the Angels nipped Minnesota. Jim Perry and Wayne Granger combined to slow California just two hits but lost.

Baseball Scoreboard

American League

East	W	L	Pct.	GBL
Boston	83	67	.553	—
Detroit	82	68	.547	1½
New York	79	71	.527	4
Baltimore	79	72	.523	4½
Cleveland	69	83	.454	15
Milwaukee	62	89	.411	21½
West				
Oakland	90	61	.596	—
Chicago	84	65	.564	5
Minnesota	77	74	.510	13
Kansas City	75	75	.500	14½
California	73	76	.483	17
Texas	52	98	.347	37½

Results Friday

Boston 4 Baltimore 0
Kansas City 9 Oakland 2
Detroit 12 Milwaukee 5
Chicago 5 Texas 1
California 2 Minnesota 1

Games Sunday

Minnesota at California
Oakland at Kansas City
Chicago at Texas
Milwaukee at Detroit
Boston at Baltimore
Cleveland at New York

National League

East	W	L	Pct.	GBL
Pittsburgh	91	57	.615	—
Chicago	82	65	.558	10½
New York	79	71	.527	15
St. Louis	72	79	.480	21½
Montreal	67	81	.453	25½
Philadelphia	56	94	.373	37½
West				
Cincinnati	32	58	.513	—
Houston	83	65	.557	9½
Los Angeles	82	68	.547	10½
Atlanta	70	80	.467	22
San Francisco	65	86	.430	27½
San Diego	57	92	.383	34½

Results Friday

St. Louis 4 Chicago 1
Philadelphia at Montreal ppd. rain
New York 1 Pittsburgh 0
Cincinnati 4 Los Angeles 1
Houston 5 San Diego 2
San Francisco 14 Atlanta 3

Games Sunday

Philadelphia at Montreal
New York at Pittsburgh
St. Louis at Chicago
Los Angeles at Cincinnati
Houston at San Diego
Atlanta at San Francisco

League Leaders

American League

	AB	R	H	Pct.
Carew, Min	488	77	147	.311
D.Allen, Chi	506	90	156	.308
C.May, Chi	523	83	161	.308
Rudi, Oak	566	93	179	.300

Home runs: D.Allen, 27; Murcer, New York, 30.

Runs batted in: D.Allen, 113; Mayberry, 100.

Pitching (15 decisions): Hunter, Oakland, 21-7, .750; Tiant, Boston, 15-5, .750.

National League

	AB	R	H	Pct.
B.Williams, Chi	502	81	167	.333
Cedeno, Hou	547	103	178	.325
Baker, Atl	429	61	139	.324
Garr, Atl	536	85	172	.321

Home runs: Bench, Cincinnati, 40; Colbert, San Diego, 38.

Runs batted in: Bench, 122; B. Williams, 121.

Pitching (15 decisions): Nolan, Cincinnati, 19-7, .731; Blass, Pittsburgh, 19-7, .731.

MOVIE GUIDE

OPENS SUNDAY
One Complete Performance at 7:30 p.m.
Box Office Opens At 6:00 p.m.

DEALING: OR THE BERKELEY-TO-BOSTON FORTY-BRICK LOOSE-LEAF BLUES
STARRING TOM SMOTHERS AND JOHN ASTIN
GUEST STARRING KATHARINE ROSS AND ORSON WELLES
TECHNICOLOR® From Warner Bros. A Kinney Services Company
Last Day "Living Free" "The Last Rebel" (Adults) Show Time 7:00 and 8:50 p.m.
BELLE
347 FRONT ST. 968-8060

SUNDAY — 3 BIG FEATURES

Box Office Opens 7:00 Show Starts 7:30
BELLEVILLE DRIVE-IN
LAST DAY (Restricted) "Cry Uncle" "Pretty Maids All In A Row"

STARTS SUNDAY
SECOND SENSATIONAL HIT!
WHAT ARE THE SEXUAL DESIRES OF A YOUNG, AMOROUS WITCH?...
BIZZARE, UNUSUAL, EROTIC, EXPLICIT MANIFESTO OF SEX IN GERMANY TODAY!
Sex Freedom in Germany
AN UNFORGETABLE JOURNEY INTO A NEW EROTIC WORLD!
THE NAKED WITCH
Starring BARBARA KLINGERED
NEXT ENDTIC ACTRESS, DENMARK AND SWEDEN FILM FESTIVALS
Show Time 11:15. Last Complete Program Can Be Seen at 8:25
AIR CONDITIONED
PARK
A FAMOUS PLAYERS THEATRE
139 FRONT ST. PHONE 968-7771

Olympic Head Appointed
new president of the International Olympic Committee said Friday the existing victory ceremonies at the Games remote "the worst type of nationalism."
Lord Killanin, who succeeded Avery Brundage as head of the Olympic movement, said: "I have my great reservations about these playing of anthems and putting up flags every time someone's got a gold medal because I think it devalues the flag; I think it devalues the medal and it increases the worst type of nationalism."

Theatre Feature Times
AT THE BELLE — Open tonight at 7:30 is Kung Fu Kickboxing Karate "Chinese style every bodies style" Adult Entertainment. Starring Jimmy Wang Yu and Lo Lieh. Your Ticket is your Ticket to Ride. Also Showing at the NY Shows at 8:45 tonight. Starring Jeanne Moreau and Oskar Werner. Also at 7:00 Tonight. Adult Entertainment restricted to persons 18 years of age or over.
AT THE PARK — In Color — Showing for the Entire Kids Festival "Sweet Sugar", also "Lady Frankenstein". Show Time 7:00. Last complete program starts at 8:25. Adult entertainment restricted to persons 18 years of age or over.

Quinte Mall Cinemas
in the new QUINTE MALL SHOPPING CENTRE
THE GREATEST FRIGHTNING MACHINE THE WEST HAS EVER KNOWN
RED SUN
Charles Bronson · Ursula Andress
Toshiro Mifune... Alain Delon...
TECHNICOLOR® AMERICAN-CINERAMA PERFORMANCE
Adult Entertainment
NOW PLAYING
Cinema 1
7:00 - 9:10
SIX MEN OUT OF HELL...
THE REVENGERS
WILLIAM HOLDEN
ERNEST BORGNINE
WOODY STRODE
SUSAN HAYWARD
Shows - 7:00 - 9:10
Adult Entertainment
NOW PLAYING
Cinema 2
NIGHTLY FROM 7PM matinee SUNDAYS
PHONE 968-7285

DRIVE IN THEATRES
SHOW STARTS 8:00 p.m.
TRENTON at BAYSIDE
LAST TIME TONIGHT
COLUMBIA PICTURES Presents
ELIZABETH TAYLOR
MICHAEL CAINE
SUSANNAH YORK
in A KASTNER-LADD-WANTER PRODUCTION
XY & Zee
Original Screenplay by EDNA O'BRIEN
Executive Producer ELLIOTT KASTNER
Produced by JAY KANTER and ALAN LADD, JR.
Directed by BRIAN G. HUTTON

COLUMBIA PICTURES presents
JAMES STEWART
GEORGE KENNEDY
A JAMES LEE BARRETT—ANDREW V. MCLAGLEN PRODUCTION
FOOLS' PARADE ...!
Glory, Vi Va... 1865.
A time to run for your life!
(Recommended as Adult Entertainment)

STARTING SUNDAY
TOGETHER! TWO OF THE BEST IN THE BUSINESS!
ACADEMY AWARD NOMINATION FOR BEST ACTRESS
JANE FONDA
ACADEMY AWARD NOMINATION FOR BEST ACTRESS
JULIE CHRISTIE
in Abe Polsky's production of Herman Raucher's
Jane Fonda Donald Sutherland
Julie Christie
Klute
Alan J. Pakula's
Klute
Restricted

Red Sox Bounce Birds
Page 8

Intelligencer Sports

Sinden Ponders Hockey Future
Page 10

BELLEVILLE, ONTARIO, SATURDAY, SEPTEMBER 30, 1972

Trounce First Metro Opponents

Bobcats Relish Win...for Now

By MAURICE SWITZER
Sports Editor

Belleville Bobcat coach Murray "Moe" Hunter told his charges to bask in the glory of their first junior hockey win of the season Friday, but not for the usual reason.

"Enjoy it now," Hunter told the Bobcats after they romped over Whitby's Metro Junior B League entry 10-4. "You won't get that sort of a chance much this season."

The Bobcats, making the jump from Eastern Ontario B ranks to the tough 19-team Metro group this winter, constantly scrimmaged, outmanned and outmuscled Whitby, in addition to outscoring them.

Shorthanded six players due to jobs, the visitors drowned nine skaters in addition to their two goalkeepers.

By contrast, the Bobcats suited up four complete forward combinations, and three defence pairings as they prepared to make some weekend cuts.

That numerical trimming will definitely not include Pierre newcomer Jim Graham, who potted three goals; hardworking two - way standout Robbie Foster, defensive returnee Tim Yokn, and nifty rookie centre Rick Belanger, each of whom contributed two goals to the landslide.

Centre hopeful Larry McQuaid added the other Belleville tally in an offensive outburst that saw the homesweaters outshoot their fabled guests by a 57-37 margin.

Bill Cooke, Graham Barton, Brian Grubb, and Wayne Madison replied for Whitby. Cooke's goal at 14.54 of the first period tied the score after Rob Foster had opened the scoring at 4.56 on a play started by linemate Rick Meagher.

But the visitors were only on an even footing for 45 seconds before Tim Yohn put the Bobcats in front for good.

Belleville held period leads of 3-1, 5-2, and outscored Whitby 5-2 in the final 20 minutes alone.

Holmes, the sharpest Bobcat around the Whitby goalmouth, missed out on a fourgoal night when referee Ivan Ogden ruled he steered in a power - play point shot with his skate early in the second period.

Holmes were plenty of power - play opportunities, with Belleville drawing 12 of 18 minor penalties assessed, all but two coming in the chippy opening two periods.

Trenton midget graduate Neil Turner sat out three sentences for some rowdy play that kept Whitby heads up when in his vicinity. Turner further depleted the visitors' bench strength in the final period when his foul was on the dispensing end of a broken nose.

Foster and Meagher were the standout Bobcat skaters, whether playing on a line with right winger Jim Richardson, who earned assists on three of their goals, or paired up in a penalty - killing role.

Rookie defenceman Wally Dainard was impressive on several end - to - end rushes, while Yohn gave a steady two-way showing from his blueline post.

Starting Bobcat goalie Bob Moore had some tough shots to face while Whitby's sparse lineup was still relatively fresh, successfully handling all but one of 16 in his period-and - a - half of work.

Replacement Tom Grobowski was nicked for the other three Whitby goals, including a third - period flubs that rebounded off the mouth - end screen, struck his back, and trickled in behind him.

Tony Cannella and Jeff Solkoll split the losers' net duties, with the latter being unfortunate enough to come into the game when the teammates were beginning to run out of steam.

The Bobcats, who host their opening exhibition 4 - 3 to Peterborough Lions, meet Kingston Frontenacs of the Metro Junior B Tier 2 League in a 7.30 Sunday night game at the Memorial Arena.

McConnell Welcome Sight for Quintes

He's not exactly a new senior hockey face, but Wayne McConnell will be a sight for Belleville Quintes' new eyes.

The rangy winger is back in town after two weeks at Ottawa Nationals' World Hockey Association training camp and a likely starter in Sunday night's 7.30 exhibition in Kingston.

"It was a good camp for me — it's just that I found out they had already signed six right wingers," McConnell explained his return.

McConnell, whose 34 goals made him the Belleville seniors' second - highest scorer last season, said he would be joining the other Quintes at tonight's second and final September test session at the Armories, and would likely be dressing for Sunday's game.

The Quintes will be looking for their second exhibition win in three starts. They dropped a Tuesday home match 4 - 2 to Kingston's senior Aces, following a 5 - 3 upset of the Central Pro League's Tulsa Oilers.

WAYNE McCONNELL

Tidy in Front

Belleville Bobcat defenceman Dave Flesch keeps the sidewalk clean while goalie Bob Moore minds the store against Whitby attacker Brian Grubb. The Bobcats trimmed their short-handed visitors 10-4 in an exhibition Junior B hockey game Friday at the Memorial Arena between the two Metro League entries. The win was the first of the season for the Bobcats, who play their third exhibition Sunday at home to Kingston's Tier 2 Junior A Frontenacs.

Gananoque Drivers Won't Lack Rooters

It's Gananoque Day at Frontenac Downs Sunday afternoon and such Gananoque horsemen as Doug Stacey, Charlie Higgs, Russ and Art Charles will be looking for continued success at the McAdoo's Lane Plant.

And if they do there should be plenty of friends on hand to see them, with all Gananoque residents admitted free of charge for the 18-race card.

Gananoque mayor William Taylor will be presenting a cooler to one of the winning horses.

All in all the eastern Ontario community 28 miles east of Kingston should enjoy a fine day at the races, what with the featured eighth race pitting a Kingston horse returning from Garden City against two other hopefuls.

Orval Gibson's Roger Lee, winner of the 1971 Eastern Ontario Fair Colt Stake is back from the Joplcey Club Circuit and will be driven by Bernie Corcoran in the race.

Competing against him will be Bell Carey (driven by Bob Cornelius); Yankee Jet (Ernie Hunt); Dandy Duke (Hugh Wemp); Galety's Jule (Chris Storms); Two Mountain Dear (Orley Coville); Cool Charm (Erwin Stewart) and Jim Dusty (Ben Wemp).

The 22nd card of the season will institute the flight of the 50 cent parking charge in the parking lot.

Post time Sunday is 1:45 p.m.

Trenton Wins On Rebound

Trenton Junior Tigers, looking like a good bet to repeat as OCSSA finalists from the Bay of Quinte high school football conference, clawed their way back from a 12-9 half time deficit Friday to hang a 13-12 defeat on Centennial Chargers.

"I couldn't believe how poorly they were playing in the first half — it was a case of too much individualism," assistant coach Don Sinclair explained the halftime score.

Halfback Dave Lewis started the Trenton hall rolling toward their third win of the season against no losses with a plunge from inside the Centennial five.

Bob Oliver's successful convert kick was to prove the game's decisive point.

With just over three minutes remaining in the game, quarterback Dave Lewis galloped 22 yards on an end-around keeper play to salt away the comeback win.

Halfback Dennis Kamada's 20-yard romp accounted for the most convincing first-half touchdown for Centennial, who now sport a 1-1 record.

Meanwhile, Trenton's Senior Tigers pulled their second win in three starts out of the bag, captain halfback Nick Alexander's last-minute heroics.

Alexander's 25 - yard offtackle sprint gave the Trenton seniors a 12-6 verdict over Centennial who have split their two decisions.

Defensive end Mike Saucier gave the Tigers a 6-0 second-quarter lead on a blocked punt, but with three minutes remaining in the game, Centennial quarterback Phil Easton hit fullback Dave McMullen on a 29-yard scoring aerial.

That set the stage for the last-minute major by Alexander, whom coach Tom Nigro applauded for some tough ground grinding.

Shares Glory

WINDSOR, Ont. (CP) — Until recently Bruce Henderson was just another worker at Chrysler Canada Ltd. The fact his older brother Paul plays in the National Hockey League didn't attract that much attention.

But Paul Henderson's heroics for Team Canada in its series against the Russians have changed all that.

It's been a strange week for Bruce, 24, at the plant.

"Unbelievable what's been happening there," he said Friday in an interview. "People cheering when I come in and everything. I feel real embarrassed."

And what about Paul's action as a Toronto Maple Leaf?

"Well, he never would be happy if he got a raise. I know that," said Bruce.

Racing Dessert Course

Belleville and district host racing fans will get their palates tickled as a dessert, rather than first course this year.

For the first time in four years, the Quinte Hydroplane Racing Club didn't offer a Victoria Day racing program in the Belleville Harbor.

But the best has been saved until Sunday, when the Belleville speedboat enthusiasts are host to the 1972 Canadian National Stock Hydroplane Championships at Oak Hill Lake between Belleville and Stirling.

Highlight of the program, to be staged at Dempsey's Canteen, will be an open Grand Prix event. Wellington driver Doug Thompson, who this summer established a world record 78 mile - an - hour time over a five - mile Illinois course, will be entered in the event, which could see straightaway speeds as high as 100 mph.

Bowling

BUSINESSMEN LADIES

Tremur, Hawkins-Beach T., Hines S., Kruithoff S., Bowles C., Lawrence P., Hawkins-Beach T., Tremur P., Lawrence G., High Scorer: P. Dorlew 218, 204, 0, C. Cox 208, 0, D. Hunt 221, 202, 0, Bowles C. 0, 0, 0, Hines S. 0, 0, 0, Lawrence G. 0, 0, 0, Hawkins-Beach T. 0, 0, 0, Hawkins-Beach 218, 202, 0, Tremur 202, 0, 0, Hines S. 0, 0, 0, Bowles C. 0, 0, 0, Lawrence G. 0, 0, 0, Hawkins-Beach T. 0, 0, 0, Tremur P. 0, 0, 0, Lawrence P

Welcome Mat Weaved

TORONTO (CP) — Chess will clubs and police worlds Friday on ways to combat the suspected hockey hysteria when Team Canada returns from Europe Sunday.

A civic reception planned for Maple Leaf Gardens — "home of Paul Henderson", he switch-board operators call it—has already been shifted to Nathan Phillips Square outside city hall.

Organizers said they felt the Gardens, with a capacity of 28,000 if seats were put on the ice surface, would be too small.

"People have been calling in here . . . they too lost, overwhelmed us," said Gardens spokesman. "There have been Americans as well as Canadians wanting to find out where they can pay tribute to the players."

"We felt that the Gardens would be too small and there might be some trouble with a crowd that size too large. The police say the square and the area around it can hold up to 300,000 people."

Only about half of the 33 players will be present at the reception Sunday.

Dennis Flynn, city information officer, said he was told by Team Canada— director all Eagleson and a telephone call from Prague that said the players would get off the two team planes in Montreal.

He said Mr. Eagleson told him that only a small aircraft will come as far as Toronto, many players have reasons to rejoin their families and get on to training camps with their National Hockey League clubs.

"We're going ahead with the plans where will be a reception and they will get a big welcome back in Toronto," said Mr. Flynn.

As soon as the players arrive at Toronto International Airport, they will be whisked away in a motorcade that will take them downtown.

Once downtown the motorcade will proceed along University Avenue to the civic square.

Mayor William Dennison and team members with the city's official gold cufflinks. The cuff links are made by hand by tele-vision hockey personalities.

Health Minister John Munro will represent the federal government and Premier William Davis of Ontario is also expected to attend.

Hull Restrained

CHICAGO (AP) — Circuit Judge Francis Delaney issued a 30-day restraining order Friday enjoining Bobby Hull from playing for any hockey team except Chicago Black Hawks. But Hull was granted permission to practice with Winnipeg Jets of the World Hockey Association until a hearing Oct. 6.

Hull is fighting a suit by the Black Hawks in the National Hockey League which would prevent him from playing for the Jets.

Hull has signed a $1-million contract with the Jets which goes into effect Oct. 1, one day after his present contract with Chicago expires.

Blazers Happy

PHILADELPHIA (AP)

The president of Philadelphia Blazers of the World Hockey Association has called a federal court ruling permitting two National Hockey League stars to jump to the WHA. "We are thrilled with this decision," said James Cooper, in reference to the refusal of a U.S. district court judge in Boston to bar Boston Bruins stars Derek Sanderson and Gerry Cheevers from playing in the new league.

Du Hamel Okay

ONTARIO, Calif. (CP) — Yvon du Hamel, Canadian motorcycle racing champion from Montreal, escaped serious injury Friday in a crash on the Ontario Motor Speedway in a qualifying run for Sunday's $100,000 race. Du Hamel was leading in the qualifying race when he lost control. Rawsnail crashed. He remains the favorite for Sunday's race despite starting in 33rd position.

"Why not go hunting near the golf course? Maybe you'll find some of the balls you lost?"

This photo made by Frank Lennox of Canadian Press shows Yvon Cournoyer (12) of Team Canada bagging

Paul Henderson after he scored the goal which gave Canada a 6-5 victory over Russians in the final game of eight-game series Thurs-

day in Moscow. Also shown are Yuri Liapkin (25) and Vladislav Tretiak of Russia. (CP Photo)

The Winner!

Canadiens Overpower Bruins

By THE CANADIAN PRESS

Montreal Canadiens scored two power-play goals Friday night en route to a 4-2 win over Boston Bruins in National Hockey League exhibition play at Boston.

The final score was at the expense of Boston defenceman Nick Beverley, who inadvertently flipped the puck into the Bruins' goal, a score that was credited to Montreal's Guy Lafleur's one-timer. Canadiens' power to touch it.

Elsewhere, Pittsburgh Penguins and Buffalo Sabres tied 2-2 and Brantford and Minnesota North Stars blanked Vancouver Canucks 4-0 at Seattle.

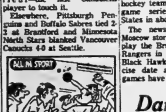

"That's Henshaw's ball. He bowled a 300 game last week and had a gold plaque!"

Theismann May See Action

Toronto Argonauts, who have been losing football games although they were waiting for Joe Theismann to come back and win it all for them, could not even find extra motivation.

Theismann suffered a broken ankle in the Argos' Canadian football League season opener two months ago and he could be back in the Argos' backfield uniform against Edmonton Eskimos.

The Argo home stand is set for 8 p.m. EDT and the game will be televised on the CBC national network.

In other Eastern Conference action, Hamilton Tiger-Cats try to regain a share of the conference lead when they travel to Ottawa to play the Rough Riders in Ot tawa. The Cats—always they visit the Rough Riders in Ottawa—are playing a game that work will carry the game be ginning at 8 p.m. EDT.

The Argos have won only one of their nine starts, that with Wally Gabler calling the signals.

Gabler is likely to start tonight's game but Theismann

Iverson Leads

BETTENDORF, Iowa (AP)

Don Iverson, who never before has challenged seriously for a major title, wasn't at all surprised to find himself with a two-stroke lead going into today's third round in the weather-plagued, $100,000 Quad Cities Open golf tournament.

"I'm not surprised to be leading," the 26-year-old pro said Friday after battling cold, blustery winds for a par 71 and a 138 total on the 6,561-yard Crow Valley Golf Club course. "I think I'm capable of leading a tournament."

Iverson, winner of $39,200 at the satellite Shreveport Classic title this season, was two strokes in front of a quartet tied at 140.

Toronto's Gary Bowerman was the only Canadian to make the halfway cut with a 75 Friday and 145 total.

Recaps Soviet Series

Sinden Ponders Hockey Future

PRAGUE (CP) — Team Canada has only one more game to play—against the Czech national team tonight—and Harry Sinden, the coach who came out of retirement to build a club to challenge the world, said he doesn't know what the future holds for him.

"I don't know—at this point, I really don't," said the man who took Boston Bruins to a Stanley Cup, only to quit to go into a business that later crumbled.

"I'm still considering an offer to go into business. I may not go back to hockey.

But it's an open secret that Sinden has had personal doubts of coaching and managerial goals.

He looked reflectively at what he accomplished when he got together with NHL individualists and set out to win back international hockey prestige for Canada.

"If I were to do it over, might change the format," he said. "Usually, you fall flat on your face when you pioneer anything."

Team Canada didn't fall flat—but it came close. They won four, lost three and tied one in eight games and finished in Russian. In Sweden they tied one and won one.

Tonight they go against the defending world amateur champions, although admittedly a club that hasn't had time to get into shape this summer.

Sinden said he was "concerned from the beginning" about meeting the Russians.

"We were a new team. We'd never played them. We knew it would be tough.

Speaking of the 7-3 defeat in the opening game of the Russian series in Montreal, he said:

"We didn't expect to lose and we certainly didn't expect to get whacked."

Emotion on the team was "as high as it will go before the game—higher even than in the final game."

In the final game in Moscow Thursday, Team Canada won 6-5 on the last minutes on a goal by Paul Henderson, his third game-winning goal in a row.

Sinden said the four games in Canada could be likened to exhibitions. It was only over experience."

"Game 2 we didn't expect to win 4-1, but it was Game 3 in which we thought we'd run away and hide. We got a tie."

But the Vancouver game was the worst. It was more even than the opening game, he said.

"That was the toughest night," he said.

Team Canada lost again, and Sinden was upset over the 11 shots Vancouver allowed in the 2nd period.

"By Vancouver, we knew the 25 players we needed out of the 35 were carrying."

A big plus for him regard, he said, was the Stockholm series of two games, which "was a great stop we took toward be-

coming a team," he said.

It was in Stockholm that the Canadian players had a meeting at which they decided to bury their differences and work together. Team captain Peter Bob Haggert took up the theme.

"The big problem was putting together guys who have been coach other for the last 12 years, players from Montreal Canadiens who fought with Toronto Maple Leafs, Detroit Red Wings who battle Chicago Black Hawks, New York Rangers, traditional enemies of Boston.

"We did it, but how are these guys going to shrug all this off when they get back home?"

Sinden laughed—"That's their problem. It's all over on Monday."

The coach looked ahead to tonight's game with the Czechs and said Czech Monsevic this must be a most difficult game for the players."

"I don't know whether I'd want to play immediately after the game."

He described the Canadian victory in Moscow as "massive" despite the closeness of the scores and said: "We beat them in every area in their own rink. That's a pretty good victory."

If he had it all to do over—provided he'd taken the job in the first place—he'd assemble a shorter series, using the Stanley Cup champions against the amateur champions.

And he, as a coach, learned from the series in other respects.

"I think the way the Russians handle the puck is an area in which the NHL could spend a lot more time on than it does. As for physical training, I don't think we could better Quebec system entirely, but we could borrow from them.

"You see, they have a shooting machine over here—like the pitching machine in baseball—that fires a puck every three seconds and speeds up to 100 miles an hour. You can sight it on any part of the net."

That, too, was something the pros could use to advantage.

But the place to start is with the 16-and-16-year-olds. Canadian of kids that age just don't have the time to spend on after-practice.

"We've got to start with the youngsters—lots of them getting good coaching," he said. "Really, it's a numbers game."

Soviets Say Goodbye

MOSCOW (Reuter) — Moscow said goodbye to the victorious Canadian hockey team Friday with a mixture of admiration and accusations.

The Canadians left for Prague the morning after their last episode 6-5 win over the Soviet Union which gave them the eight-game series four matches to three, with one game tied.

Tass news agency, summing up the series, said the myth of the Canadians' hockey invincibility existed no longer.

While paying tribute to the Canadians' skill, Tass said:

"One must return to their rough play on the ice, which is apparently their tactical policy. Perhaps not four times, but a broad enough team in this country. There is no end to the deliberate cruelty, used as a means of frightening and neutralizing the opponent.

This moment was not shown on Soviet television which switched abruptly to the test card after the final hooter.

Soviets Stop Uso Tour

MONTREAL (CP) — The Canadian Russian national hockey team will play a three-game series in the United States in about four months.

The newspaper says in Moscow story the Russians will play the Bruins in Boston, the Rangers in New York and the Black Hawks in Chicago. Precise date and times for the games have not been set.

Dancer's Image Loses

LOUISVILLE, Ky. (AP) — Dancer's Image, the big colt that streaked to victory in the 1968 Kentucky Derby, officially lost his purse Friday to the runner-up, Forward Pass.

John Tarrant, lawyer for Churchill Downs, said a cheque for the winner's share was mailed to Calumet Farms.

Cheques also were sent to the owners of Top Knight, Mr. B Commercial and Kentucky Sherry, the third, fourth and fifth finishers in the controversial race.

All were moved up when the Kentucky Appeals Court upheld the state racing commission's contention that Peter Fuller's colt had a forbidden medication in his system when he won the Derby.

The Boston sportsman had until today to take his case to the U.S. Supreme Court, but one of his lawyers said Friday: "We have no intention of going any further with the case."

Fuller, however, is continuing his fight to obtain possession of the $5,000 gold cup awarded the winner. That issue is still before the racing commission which was asked to make the decision by the Downs.

Fuller, who spent thousands of dollars "to clear my horse's name" emotionally attacked the findings of state chemist Kenneth Smith, who reported that phenylbutazone was present in Dancer's Image at the time of the race. The analgesic is used in the treatment of sore legs.

APPOINTMENT

EDWARD R. McCLURE

Freeman E. Burrows is pleased to announce that "Ed" McClure has joined the firm of Burrows & Frost as a licensed General Insurance agent.

Ed will be pleased to assist his friends in Collingwood, Stayner, Meaford and area. Homeowners and any Commercial Insurance requirement you may have.

Soviets Stop U.S. Tour

ATTENTION
DRAG RACERS

Meeting of drag racers and cyclists at Shannonville International Speedway, 12 miles east of Belleville on Highway 2.

2 P.M., SUNDAY, OCT. 1st

All auto racers, etc., interested in the laying of ¼ mile track with ½ shut down area to be put in one this year, weather permitting — Come attend. Laying of track depending heavily upon turn out.

FURTHER INFORMATION
BOB JEFFS — 968-6016

Sunflight Canary Islands.
FROM $359.
2 weeks
Includes return jet flight Accommodation with private bath on Tenerife or Gran Canaria. Departs Wednesday Dec. 20, then every second Sunday from Jan. 7 to April 29. Give us a call today.
DAVISON & DAVISON TRAVEL AGENTS
188 Front St. 962-3401

MEN!
ARE YOU TIRED?
OVERWEIGHT ?
TROUBLE SLEEPING?
FEEL RUN DOWN?
Good Health Is Good Business
Your Y offers three "Keep Fit" programs for men:
1. "Early Bird" Group - 7:00 to 8:00 a.m. Monday, Wednesday and Friday
2. Noon Group - 12:00 to 1:00 p.m. Monday, Wednesday and Friday
3. Evening Group - 6:00 to 7:00 p.m. Monday and Wednesday
FACILITIES:
Exercise Room - Swimming Pool - Sauna - Locker Room - Outdoors for Jogging - Basketball - Paddle Ball and individual exercisers (bicycle, stall-bars, pulley weights)
CLASSES START OCTOBER 2nd

Duplicate Bridge

Results of the Duplicate Bridge held at the Belleville Recreation Centre on Thursday, September 28th, 1972.

1st	Mrs. Ruth Hall and Mrs. Ruth Hall
2nd	Mrs. Ruth Hall and Mrs. Ruth Hall
3rd	Mrs. Ruth Hall and Mrs. Ruth Hall
4th	Mrs. Ruth Hall and Mrs. Ruth Hall
5th	Mrs. Ruth Hall and Mrs. Ruth Hall

NOTICE
QUINTE SKATING AND TENNIS CLUB
Corner Dufferin and Queen Streets
Effective October 2, 1972, the Quinte Tennis Club will be closed for the season.
SPONSORED BY THE BELLEVILLE RECREATION - ARENA COMMITTEE

ROLLERSKATING
BEN BLEECKER AUDITORIUM
SUNDAY, OCTOBER 1
Family — 2:00 - 5:00 p.m.
Adults — 7:00 - 10:00 p.m.
Admission (Skates Included)
Children 50c - Adults $1.00 - Spectators 25c
SPONSORED BY THE BELLEVILLE RECREATION - ARENA COMMITTEE

"1974 Marks 100 Years of Service"
BAY OF QUINTE AGRICULTURAL MUTUAL FIRE INSURANCE COMPANY
PICTON, ONT. — PHONE 476-5657
OFFERS
"Homeowners Policies and Farm Policies"
other coverages available are:
Personal or Farm Liability
Windstorm and Hail Protection
Livestock and Machinery Floaters.
Prompt Settlement of Claims
Policy Holders May Obtain Fire Extinguishers at Cost
Agencies solicited

LOCAL AGENTS
Burr Insurance Agency, Belleville 968-3271
Frank Downey Ins. Agency, Madoc 473-2380
Fred Goldsmith Ins. Agency, Frankford 398-6342
Kent Nicholson, RR 2, Stella 378-6727
Robert Sutherland, RR 1, Trenton 392-1897
Lynn E. Taylor, RR 4, Picton 476-8719
Watson Ins. Agency, Stirling 395-2146

What the Stars Say

By JEANE DIXON

Sunday, Oct. 1

Aries (March 21-April 19): Make a timely appearance for the customary Sunday observance. You find yourself popular along in a whirl of social or special contacts.

Taurus (April 20-May 20): The energy that comes today is for constructive application—wastes no time getting to things you really want to do.

Gemini (May 21-June 20): Fresh attractive company with suddenly deepened understandings as the whole day glows with romance and intrigues.

Cancer (June 21-July 22): Although finances are not often appropriate subjects for Sunday, now is a time in which special insight is available to you.

Leo (July 23-Aug. 22): Catch up on family matters even though this may be more strenuous than you'd like. Social contacts are important to your career.

Virgo (Aug. 23-Sept. 22): Combinations will be on a changes which can lead to improved work situations later.

Libra (Sept. 23-Oct. 22): Be resolute and of high spirits. Profit from the mood of the day into fresh pastimes, pleasant associations, imaginative ideas.

Scorpio (Oct. 23-Nov. 21): In putting forth your best for the good of your surroundings, attract favorable comment and possible future career connections.

Sagittarius (Nov. 22-Dec. 21): Fill the day with social activity once you've done your share of Sunday services. There are many pleasant hours in romance has surprises, most of them beneficial.

Capricorn (Dec. 22-Jan. 20): New methods run counter to your habits but bring solutions to puzzles that had eluded you. Review your progress, revise plans.

Aquarius (Jan. 21-Feb. 19): Getting out of the monotony of nearby surroundings involves more than you estimate. Be sure you can do the whole job.

Pisces (Feb. 20-March 20): Consultations will be on a n in things to do this pleasant Sunday. Seek out the experts in your set of people, pose your questions.

MONDAY, OCT. 2

Aries (March 21-April 19): You have good will and co-operation near at hand, and the chance of finding out details of distant affairs that do concern you.

Taurus (April 20-May 20): Gather your people for a council on how to improve matters. Property and possessions should be put into order, some traded or sold.

Gemini (May 21—June 20): Experiments will succeed, especially if you concentrate on a few important changes. Romance has surprises, most of them beneficial.

Cancer (June 21 — July 22): New methods run counter to your habits but bring solutions to puzzles that had eluded you. Review your progress, revise plans.

Leo (July 23 — Aug. 22): Project good humor, let other people help run the show. You have errands, correspondence, service. No study of new materials to attend to.

Virgo (Aug. 23-Sept. 22): Being near home base accentuated for now. Get technical help. Seek out the experts in your immediate power to correct.

Libra (Sept. 23—Oct. 22): Reality comes in odd or bizarre combinations. Waste no time action near at hand, and the chance of finding out details at distant affairs that do concern you.

Scorpio (Oct. 23-Nov. 21): Forthright action, even without consultation, brings results. Financial moves need special attention, may yield extra income.

Sagittarius (Nov. 22-Dec. 21): Education is the main theme now. New business contacts are promising; settlements, financial moves are better than proceed.

Capricorn (Dec. 22-Jan 19): Do your work as that it comes to full attention, including changes you have prepared. Marital and partnership agreements are firm.

Aquarius (Jan. 20 — Feb. 18): Nature is your best guide, with more listening and learning on your part than dictating and teaching. Young people lead the way.

Pisces (Feb. 19-March 20): The most direct path to success may be beyond your idea of what is normal. Pause for a moment's reflection and plunge in.

To Your Good Health

Feel Lightheaded? Causes Are Many

By G. C. THOSTESON, MD

Dear Dr. Thosteson: Will you explain what syncope is and the treatment? My husband has had the doctor didn't explain.—Mrs. G.D.

Syncope is a technical term that covers either fainting or severe lightheadedness.

There are many causes, and I rather suspect that your husband doesn't have a "predisplained" it because it can take some study to track down the specific cause. It isn't always easy.

Some interference in circulation to the brain is one possibility, but even that doesn't pin down the specific cause.

For example, if an older person is the wise to suspect anemia, which is a lack of red blood cells or a continuing blood loss. Anemia will be shown by a blood test, of course.

But then again there may be some obstruction or narrowing of the carotid arteries in the neck, which carry blood to the brain. Or some irregularity in the heart block, or interference with the rhythm and rate of the heart beat. An electrocardiogram would be necessary to determine this.

Sensitivity of the "carotid body," are a special tissue in the neck, also can be a factor in syncope. That is, circulation can be interfered with if the "carotid body" is upset by pressure. This can happen, in individuals with that problem, by such simple things as a snug collar or even turning the head in a particular way.

Naturally treatment can be given only after finding out whether the trouble is anemia, heart block, artery trouble.

What most of the bladder causes proves to be the right one. Sometimes a combination may be required to track down possible neurological disorders.

Dear Doctor: What is the best therapy for a person who has had a rectal examination? Is an enema in itself adequate for a thorough examination of this kind?—Mrs. H.B.

The patient should be on a liquid diet the evening before the examination and an enema should be used the evening before and the morning of the examination in order to thoroughly cleanse the bowel. This preparation is used prior to x-ray examination of the colon as well as for a proctoscopic procedure.

Dear Dr. Thosteson: I read the letter and reply about hippies and the bugs they leave behind.

The implication that so-called hippies don't use soap and have unsanitary habits makes me wonder what type of person you classify as a hippie. If hippies are people with poor hygiene habits, they are found in every age, race, class and sex.—B.H.

If your point is that some hippies are clean and don't have bugs, I am not disposed to argue with you. I'm sure there are clean ones.

Call them "hoggies" instead, if that will make you happier. The terminology isn't important.—Certain habits are.

Sex habits, swapping clothes, living in communes, moving from group to group and city to city—all of these have a bearing on the spread of crab lice as well as other varieties of lice.

I'm not much concerned with the exact definition of a hippie. I am concerned over the increasing number of letters from young people who are having troubles with "the cruise." Druggists, skin specialists and others confirm that there is a substantial increase among young people with this kind of infestation.

TV ENTERTAINMENT

SATURDAY

● **Pro Football: Edmonton Eskimos vs. the Argonauts at Toronto. Channels (11) (12) — 2:30 p.m.**

2:30—Bowling (2) (9) (11)
Baseball (6)
Basketball: to the Stars (7)
MOVIE: "War of the Rebellion" (12)
The World of Sports (13)
World Tennis (13)
3:30—MOVIE: (7)
Opportunity Line
4:00—Cowboy Roundup" (6)
College Football (13)
North American Roller Lea gue (10)
MOVIE: "The Lady from Tuscon" (12)
4:30—College Football (13)
Inside Pro Football" (7)
5:00—Golf (2)
Wide World of Sports (6)
MOVIE: (7)
Time Tunnel (9) (11) (12)
Party Mouse (4)
Mod Squad (5)
Bowling (10)
5:30—News (1) (3) (10)
Animal Kingdom (2) Theatre (6)
Amazing World of Kreskin (9)
Hogan's Heroes (11)
Parker Factory (12)
Conversation (13)
Dance and Company (13)
6:30—even (7) (8) (9) (11)
Hee Haw (2)
Under Attack (13)
7:00—It's Academic (2)
Lawrence Welk (3)
Tuesday Night (5)
Bowling (6) (10)
Bridges Lose Bowling (8) (9)
UFO (10)
MOVIE: "Charade" (13)
7:30—Life Across Us (2)

(11) (12)
Hollywood in the Movies (4)
Bonanza (5) (10)
Hockey Night (8) (11) (12)
FBI (13)
Concentration (2)
Hee Haw Show (3) (6)
Mike Douglas (4) (8)
Sunday at Noon (5) (11) (12)
Bowling (7) (9) (10)
MOVIE: "Five Step" (13)
Hee Haw (2)
8:30—Night Gallery (2)
Sunday at Noon (5) (11) (12)
Bowling (7) (9) (10)
Hee Haw (2)
9:00—Ironside (2)
Sunday at Noon (5) (11) (12)
MOVIE: "Five Step" (13)
MOVIE: "Five Step" (13)
9:30—Bowling (7) (9) (10)
10:00—Ironside (2)
Sunday at Noon (5) (11) (12)
MOVIE: "Five Step" (13)
MOVIE: "Five Step" (13)
10:30—Bowling (7) (9) (10)
11:00—MOVIE: "Five Step" (13)
MOVIE: "Five Step" (13)
11:30—MOVIE: "Five Step" (13)
12:00—MOVIE: "Five Step" (13)
MOVIE: "Five Step" (13)
12:30—MOVIE: "Five Step" (13)

SUNDAY

● **British Empire: Debut — A 13 part BBC history house that starts with the reign of Queen Victoria. Channels (6) (9) — 7:30 p.m.**

SUNDAY'S TV Tuesday
1:00—Pro Football (6) (9) (10)
MOVIE: "Fat Sadie" (12)
MOVIE: "Fat Sadie" (13)
2:00—Pro Football (6)
Mediation: Escape From Reality (9)
Bowling Buffalo (10)
3:00—Bowling (6) (9) (10)
This Is Your Life (12)
Issues and Answers (13)
Young Parents (even) (6) (9)
Universal World (6) (9)
News (12)
Bowling (6) (11)
Portfolio (12)
Jesse Knox (6)
Bowling (6) (11) (12)
Lord of Disney Co (11) (13)
Jesse Knox (6)
Fraser Kelly Report (6)
Bowling (6) (11)
Amazing Kreskin (6)
Bowling (6) (11) (12)
Let's Talk Sport (6)
Bowling (6) (11)
Bowling (6) (11) (12)
National Geographic (12)
Bowling (6) (11)
Anna and the King (6) (9)

(11) (12)
Bowling (6) (11)
Bowling (6) (11)
Bowling (6) (11

CLASSIFIED ADS

FIND IT QUICK

• EASY SHOPPING WITH CLASSIFIED AD'S • PLACE YOUR AD NOW!! DIAL: DIAL 962-9171

REAL ESTATE FOR SALE

BOWES & COCKS

968-4571

175 North Front Street — Open Today Until 5 p.m.

WE'VE PECKED IT — NOW YOU PRICE IT — Payments are just $110.43 per month on this 3 bedroom electrically heated home. Excellent location, ASKING $16,500.00. Call 968-4571.

RURAL LISTING — Large brick 2 storey family home with 100 acres of excellent farm land. Good farm land. Good farm buildings with water and electricity. This property is located just 10 miles from Belleville and may be just what you have been looking for. Call 968-4571.

CALL ANY OF OUR SALES STAFF:

Mary M. Colling	962-7371	Cec. Rutan	967-1382
George Crawford	962-5490	Edythe Therrien	476-4268
Joe Lee	968-8230	Irene Zinck	968-4118
Don MacDermaid	476-4004	Robert Howe	968-5870
Marilyn Rollins	962-5719	Manager	

968-4571

Gallery of Homes

D.J. WHALEN

REAL ESTATE LIMITED
BROKER

Apple Orchard

Plus 120 acres good farm land. Ideal location near the oak hills. 6 bedrooms, stucco home with separate dining room and 4 pc. bath, full basement, forced air oil heat. Asking only $45,000.00. Call for an appointment now.

Reduced

This 2 bedroom split level located on quiet crescent in east end, now vacant. Immediate possession. was $28,900.00, now only $25,900.00. Oh yes, it has a garage and paved drive. Don't wait, this convenient home could be yours.

Under $19,000.00

We have 2 excellent starter homes, cozy living, each have 3 bedrooms, plus all city conveniences.

39 Mikel Street	Only $15,900.00
94 Donald Street	Only $16,900.00
17 Fifth Street	Only $18,900.00

Call now and be settled in before winter.

Help!

We need your home or investment property to sell. Our action staff have numerous clients requiring 2 - 3 - 4 bedroom homes. Please contact this office now.

231 Front Street
962-4528

Open Evenings 'til 9 P.M.

Call:			
John Ellis	968-8191	Jack Diamond	968-8288
Joy Bowerman	962-1216	Don Sherbert	966-1302
William Oliver	968-5895	Jack Jeffery	962-5648
Alec Fletcher	968-1568	John Deacon	962-2938
Marg Romero	968-7306	Harold Wilkinson	968-5234
John Halloran	962-4528	Doug Boulton	968-5497
D. J. Whalen	962-4528		

CONDOMINIUM OPEN HOUSE

Friday — 7 to 9 p.m.
Saturday — 1 to 4 p.m.
Sunday — 6 to 9 p.m

Get one while they last. Prince of Wales Drive and College Street.

MAURICE H. ROLLINS

CONSTRUCTION LIMITED

SALES OFFICE — 968-5595
11 Victoria Avenue — Belleville
Natural Gas — Nature's Wonderfuel — Available In Our Homes
CALL ANY OF OUR SALES STAFF

REAL ESTATE FOR SALE

MAURICE H. ROLLINS

CONSTRUCTION LIMITED

APARTMENT FOR RENT

One and two bedroom luxury apartments in various locations of the city. Some with immediate possession. Also two and three bedroom townhouses for $142.00 and $152.00 per month including services.

THINK SPRING

If you are contemplating moving, building, or trading your home next spring now is the time to start your ground work. Avoid the summer rush and let us build at our leisure over the winter months.

LOCATION IS THE NAME OF THE GAME

And we have it in our "Foxton Park Phase II" sub-division. Only minutes from public and high schools, Richard Ellis areas, curling club, and bus service. Numerous lots still under construction but there still is an excellent choice of lots on which we could build your home.

MAURICE H. ROLLINS

CONSTRUCTION LIMITED

Natural Gas — Nature's Wonderfuel
Available In Our Homes

Sales Office — 968-5595
11 Victoria Avenue

HARRY FORCHUK

REALTOR
278 N. Front St., Belleville
968-6438

BROWN STREET

Owner anxious to sell this charming 2 storey, 3 bedroom family home, situated on a large lot, quiet street, close to downtown. Now listing at only $16,900. more could one ask for? Come in, see it, and make an offer today.

HAVE YOU SEEN THIS?

Large lot, close to 401, minutes to Belleville, low taxes, large family room, 4 bedrooms, 2 baths. Stairs could be finished for those extra rooms needed for today's living. Call and make an appointment now.

KELLER DRIVE

Let us help you move into a choice area, around quiet, well shaded schools, recreation, bus routes, immediate possession. This brick bungalow boasts large family room with fireplace, and sliding glass doors opening to sundeck, separate dining room. See it today. Move in tomorrow.

WANTED — FARM
50 - 100 ACRES

With large house suited for large family. Within 10 miles of Belleville. Cash buyer.

Member of M.L.S.

On Duty:
Ann Frederick — 962-6639

Lorne Richards	962-2782	Frank L. Scobel	962-7741
Doug Scott	962-5657	Dorothy Faus	962-0430
Cecil Garrett mgr.	962-6639		

279 North Front St., Belleville
968-6438

(82 Division Street, Trenton)
392-2228

CROSBY

DIAL 968 6411

BROKERS
BELLEVILLE, ONTARIO
an institution SINCE 1867
THE OLDEST NAME IN REAL ESTATE IN BELLEVILLE

A nice three bedroom bungalow in the country. Large lot. Two miles east of the city limits. Low taxes. Immediate possession. Call for information.

PARKDALE

Three bedroom bungalow in a desirable location. One large bedroom could be used as a family room. Living room has a dining area. Kitchen with breakfast nook. Large landscaped lot. Two car garage. Close to shopping and schools. Beautiful shade trees.

EVENINGS CALL:

FRED "RAY	962-4789
KAY STAFFORD	392-4785
KAY TUMMON	968-6290
TED SAUNDERS	962-1126
LES LENNOX	962-1840

REAL ESTATE FOR SALE

OPEN HOUSE

REDNERSVILLE

SUNDAY 2.00 to 4.00 P.M.

2 miles West of Redneresville on the Bay. Our capable sales staff will be on hand to answer your questions. Come out and see this lovely 4 bedroom home with 100 feet of Bay frontage only 8 miles from Town.

JOYCE

962-5326

374 Front Street
Open Evenings Until 9 P.M.

IMMEDIATE POSSESSION

A really good family home in a nice location and ready to move into. Freshly decorated inside and out. 3 bedroom split, attached garage, lots of shrubbery, paved drive and close to schools. Has over 24 hour telephone service and get the rest of the details.

COUNTRY BUNGALOW

10 miles east of Belleville, ¼ of a mile east of the new Belleville golf course, is a 3-bedroom home with a full basement in good condition. There is approximately 7 acres in all with a frontage of 675 feet on the north side of No. 2 Highway.

OWNER TRANSFERRED

A ground floor family room with fireplace and patio doors that lead onto a large "L" shaped cedar deck set off this smart home. 4 bedrooms, 1½ bathrooms, rec room and situated in a park like setting. Call anytime for further information.

INCOME PROPERTY

We have an excellent adult apartment building in first class condition. Brick cottage roof, hot water heating, balconies, ample parking only 5 years old and near the fast growing North Front area. A good solid investment property.

968-5757

J. E. Kinney LTD.

REAL ESTATE

40 ACRES of good rolling farmland. Good house and barns. Part of south boundary on Highway #2. Only $20,000.00. Call Joe Lee, Stewart Howe Real Estate Ltd. 968-4571. 328-26

MORTGAGES

90% Loans

RESIDENTIAL 9½%
RURAL 10%
VACANT LAND 12%
COTTAGES ..... 10½ %
2nd MORTGAGES 12%

THE MORTGAGE INSURANCE CO. OF CANADA
Call: ROY DULMAGE
228 Victoria Ave., Belleville
968-3641 or 966-3413

Shealty

819-4r-tu-th-f-tf

Easy Mortgage Money from Associates

EASY TO GET. The amount is limited only by the equity you have in your home. EASY TO PAY BACK. Long terms, some 120 months or more are now available at Associates.

EASY TO TAKE because you may be eligible for a special rate of interest.

EASY TO PAY BACK. We can spread the loan over many years. Monthly payments are reduced accordingly. If you need cash, call or invest a lot or find Mortgage Loan. It's now at Associates.

ASSOCIATES REALTY CREDIT LIMITED
884 Front Street 962-2524
11 Front Street, Trenton
392-9282
A21-23-25-30-36

HAVE YOU A MORTGAGE TO SELL
Telephone
962-3705
826-tf Morley, Norval, Ontario.

REAL ESTATE FOR SALE

JOYCE

ELDORADO

4 bedroom 2 storey home on a good lot. Priced to sell at only $11,500.

MONTROSE ROAD

Executive home, 4 bedroom split level. Fireplace in rec room. The owner is transferred and is anxious to sell this quality home. Call for details.

JOYCE

962-5326

374 Front Street, Belleville
OPEN EVENINGS TILL 9 P.M.

Murray Hunter	968-8232
Gord Roblin	962-2365
Vi Lindgren	962-3877
Don Alexander	962-5835
Lionel Boily	962-3826
Rod Gerrard	962-3826
Jim Hepburn	962-3826
Albert VanBeveren	962-3826
Gerald W. Joyce	962-2923

PHIL BENNETT

REALTOR

FRESHLY PAINTED

Square two storey brick house (older). First floor has completely modernized but has divided bathroom, toilet and wash basin on one side, wash basin, tub and shower on the other side —very convenient. Good sized kit with frame garage — Foster Avenue — where some of the better children are.

54 Bridge Street East

On Duty:
PATRICK F. HALLORAN

Pat Halleran	962-5379
Jim Allarade	962-9761
John Cooper	968-6541
Lorne Bennett	962-9881
Phil Bennett	968-7535

BUNGALOW

3 bedrooms, living room, modern kitchen and a beautiful recreation room. Open to an offer.

100 ACRES

With good house and modern conveniences. Also barn, workshop and is in an ideal location. Only $19,500.00.

LOT AT NAPANEE

$2,700.00 for one acre overlooking Hay Bay.

962-9649 FOSTER

247½ Front Street

Ken Long	962-2283
Lesa Stewart	968-4231
Ken Murrell	962-7329
Bev Foster	477-3115

5 ACRES

This ravine lot, featuring spring fed creek, is priced to sell with terms. — Call 962-7070.

Gibson

AVAILABLE now near Picton, modern 3 bedroom bungalow with bath, full basement, oil heat, and on paved family. Telephone Picton 476-2161. 328-12

PRIVATE sale McDonald Ave. three bedroom bungalow with garage, laundry room and many extras. Immediate possession. Telephone 962-2938 evenings and weekends. Telephone 968-1568. 328-12

TWO bedroom brick bungalow, 3 piece bath and new electric heat. Low down payment. Make an offer. Mr. G. J. Fraser Real Estate, Ltd. 962-4600. 328-tf

LOST — Ladies gold wrist watch, Saturday night between Bridge St. and Portsmouth Park. 962-6744. 328-26

WANT A MATE

Meet compatible, attractive members of the opposite sex through our Dating Service. Inexpensive. Ages 18 to 70. Correct Answer Dating Service, Box 1, Station "A", Toronto. Interviews conveniently arranged to explain it to you personally. Ofc. address: Executive Service, P.O. Box 321, Burlington, Ontario. 328-30

PREGNANT and distressed? We can help. Call Birthright. 968-6611 9 to 12 noon. Apr-tf

PREGNANT and distressed? We can help. Give up? Contact us. We'll be here a day, We care. M19-tf

REAL ESTATE FOR SALE

JOYCE

962-5326

East Hill

Lovely 3 bedroom split level home on Lambert Drive. Close to schools, bus and shopping centre. Finished rec room, carport and many more extras. Make an offer today.

Country Living

3 bedroom brick house situated on the Old Madoc Road. Lot 80x215. Enjoy country living in this split level home. Cozy fireplace in the living room for those long winter nights. Call now to view.

Our office has many listings too numerous to mention in this ad, so if you are looking for a particular house. Call now! We may have the one you are looking for.

ON DUTY: ANNE LASHER
126 NORTH FRONT STREET 962-3418
TRENTON 392-6024

FRASER & O'NEILL REALTOR

HELP WANTED

SIMPSONS-SEARS

Belleville
Requires

FULL TIME

CREDIT PERSONNEL

- Office Experience Essential
- Good Typing Skill Helpful
- Full Line of Company Benefits including Profit Sharing And Discount on Purchases

Apply In Person — Personnel Dept.
—Simpsons-Sears Ltd.
Quinte Mall, Belleville

328—26

COMMISSION SALES

Canadian Company has opening in the Kingston - Belleville Area. Established accounts will be turned over to successful applicant. An excellent opportunity to prove your ability and reward yourself with increased income.

Product lines include Keys, Key Machines, Automotive Replacement Parts, Industrial Fasteners and Chemicals.
If you qualify we offer:

(1) Protected Sales Territory
(2) Repeat Sales from Active Accounts
(3) Sales Training Program
(4) Weekly Draw while Becoming Established

For interview, phone Mr. A. O'Brien, 342-7311, Holiday Inn, Kingston, Monday 12 noon — 9 p.m., Tuesday 9 a.m. to 3 p.m. and Wednesday 9 a.m. to 2 p.m. Out of town callers please call collect.

328—26

MANUFACTURING ACCOUNTANT

Our Company, the leading manufacturer of sporting firearms in Canada, has a requirement for a Manufacturing Accountant who has a minimum of two years toward a R.I.A., C.G.A., or Community College course, plus some years of experience preferably in a manufacturing operation.

The function of this position would include, but not be limited to providing standard costs, cost analysis, inventories and cost controls for the various manufacturing areas.
As well the acceptable applicant would be involved in credit and collection.

Apply in writing to:

Mr. Harold E. Nelson
Manager - Industrial Relations
Winchester Canada
Box 2007
Cobourg, Ontario

328-26-30

SKILLED HELP REQUIRED

A major industry located in the picturesque Trent Valley region and manufacturing precision equipment requires the following skilled personnel immediately:

Lathe Operators
Bench Fitters
Radial Drill Operators

The Company offers a complete range of fringe benefits, vacation program and year round employment with the opportunity to earn above average wages.

Reply in complete confidence to:

Mr. J. S. Adams
Personnel Manager
Bata Engineering
Batawa, Ontario

328-30

LICENSED PLUMBER for NEW CONSTRUCTION
PHONE 962-5503
After Six p.m.
327-tf

LICENSED MECHANIC
Apply In Person To
188 DUNDAS EAST
FRANK DUBY
TEKACO
OR TELEPHONE 968-8537
328-tf

HELP WANTED

PERSON TO RUN DELICATESSEN COUNTER

Must be familiar with all types of cold cuts. No Experience Necessary If Knowledge Of Above Is Sufficient.

Apply In Writing To J. ROGERS COOKE LIMITED

P.O. Box 1003
Belleville

228-tf

BELLEVILLE CITY POLICE DEPARTMENT

Applications will be received for the position of

CLERK-STENOGRAPHER

Starting Salary — $5,000.00
Good Fringe Benefits

Minimum — Grade 12 or equivalent with typing speed of 50 words per minute.

Apply to:
BELLEVILLE CITY POLICE DEPARTMENT
20 Cleveland Street,
Belleville, Ontario
Final Closing Date — 5:00 p.m. September 30th, 1972

228-30

PART TIME

Interesting and remunerative completing insurance reports in your area. 1 - 2 hours daily.

Reply To Box A-25
The Intelligencer

F30-31

CONCRETE CONSTRUCTION WORKERS

Required In Kingston Area.

Phone Collect
Kingston 384-2234 Or
Strathcona 319-371-4800

CASFYNEY CONSTRUCTION

228-30

Waitresses Required

For 1667 RESTAURANT
HWY. 401 TRENTON

392-4603

228-tf

ARE YOU CLEARING $30. A WEEK AFTER FOOD, HOUSE, TRAVEL DEDUCTIONS, ETC.

In not inquire — we are looking for a woman for housekeeping post and assist 2 school age children, to live in Toronto.

Pleasant family, private room.

Reference Please.
Phone Belleville 962-9208
Or Toronto 889-7107

228-tf

TRACTOR-TRAILER DRIVER

ALSO MECHANIC

Apply In Writing, Stating Age and References To

BOX A-26
THE INTELLIGENCER

228-

SALESPERSON for drapery department. Experience necessary. Full or part time. Write Wood's Dry Goods, 31 Centre, Trenton.

PANELMAN for light sheet metal work. Apply 1 Bell Blvd., Belleville or call 962-2242.

WANTED — HIGH SCHOOL STUDENT FOR STOCK ROOM PART TIME

Apply To
PULVER'S
QUINTE MALL
Between 4 and 5 p.m. only

228-tf

RED BARN RESTAURANT
(400 DUNDAS EAST)
REQUIRE NIGHT MANAGER IMMEDIATELY

Must be mature, honest, clean appearance, good personality. Willing to work.

NO PHONE CALLS
Please Apply Manager

228-tf

FINANCE EXPERIENCE REQUIRED

TYPIST - INTERVIEWER

for
THE BANK OF NOVA-SCOTIA
283 Front St.
Belleville
PHONE 962-9157
MR. DERBY

228-31

MATURE R.N.A. REQUIRED IMMEDIATELY

by
MAPLE HAVEN NURSING HOME

Midnight 12 to 8 a.m.
Phone 962-7323 Before 5 p.m.

228-tf

DRIVER for new welding supply business in Belleville area. Must have experience in handling cryogenic and welding gases. Apply Box A-27, The Intelligencer.

228-tf

HAIRDRESSER for Jewel-Box Hairstyling.

962-2242

IMPORTANT CANADIAN COMPANY

Offers an exciting career in the sales field with the marketing of quality clothes. We promote on merit. Full-time position with excellent earnings, commissions, bonuses, and fringe benefits. Training at company expense. Car necessary. Apply in confidence to:

DIRECTOR OF DEVELOPMENT,
BOX 126, KINGSTON.

Please Give Your Phone Number

613-542-2230

228-

EXCEPTIONALLY good bookkeeper required for growing manufacturing firm; at least 5 yr. total balance sheet experience. Must be capable of a diversified office work necessary to maintain a modern accounting system. Write Box A-28, The Intelligencer.

228-30

HELP WANTED

SOMEWHERE IN THE QUINTE AREA

is a man who has all, or most, of the following qualifications:

1. Machine shop experience
2. Imagination to plan and make jigs, tools and fixtures
3. Mechanical ability
4. Experience with equipment maintenance
5. Some knowledge of woodworking, wiring and plumbing
6. Is presently at the dead-end in his present job

If you are that man, and would like to be the head of our one-man engineering/maintenance department, call us today, you can grow with us.

JOEL H. MAZER JEWELLERY LIMITED—968-6409
MR. NATKO — AFTER WORKING HOURS
CALL 966-1471

228-tf

PRODUCTION WORKERS REQUIRED

Quinte's largest employer requires personnel for all shifts.

Steady employment and above average wages are available to those who wish a career with advancement opportunities in the Canadian division of the World's largest footwear manufacturer.

Reply to the Personnel Department

Bata Footwear
Batawa, Ontario

228-30

EXPERIENCED HEATING SALESPERSON

Manufacturer of warm air furnaces, pre-fab ductwork, diffusers, oil-fired hot water heaters, boilers, hot water baseboard, oil tanks, heating equipment and accessories for the heating trade, requires an experienced heating salesperson. An immediate opening is available in Eastern Ontario.

An excellent remuneration will be paid to a qualified and experienced heating salesperson. Write Paul Sailer, Vice President-Sales, Metropolitan Oil & Gas Industries Inc., 4600 Dixie Road, Mississauga, Ontario or

AUTO

VADER'S

'88 AUSTIN A-100
4-Door Sedan
Small but roomy
A-1 Green — Lic. 6983Z
N. Front St. and College Sts.

TOYOTA

THE SMALL CAR THAT HOLDS A LOT

BELLEVILLE TOYOTA
220 N. FRONT ST. — 968-6479

A-1
USED CARS
HANK'S SUNOCO
Bloomfield
393-3436
Off-c-w-tf

1983 VOLKSWAGEN Quantum, motor overhaul, new clutch and muffler, power brakes, 4 speed, asking $4,000. Telephone 968-5134 for details. 2-c-1

1982 MUSTANG, new motor, new paint, new brakes, 4 speed, asking $3,000. Telephone 968-5134. 2-c-1

'84 COMET, 6 cylinder, automatic, 20,000 miles, $5,000. Telephone 962-2810. 2-c-1

1986 FORD, 4 automatic, Good condition, $5,000. Telephone 962-6366 after 5 p.m. 2-c-1

1980 VIVA SL four-door, automatic, radio, new tires. Phone belleville 967-1156 after five. 2-c-1

1982 V-SERIES fully equipped, $1,000. Telephone 962-3425 for further information. 2-c-1

1982 bedroom apartment, furnished, $600 month, $1,200 damage deposit. 2-c-1

1983 RABBIT GTI for sale. In mint condition. Asking price $2750 or best offer. Telephone 962-2810 for information weekdays after 5:00. 2-c-1

1986 BUICK Wildcat powered low mileage, loaded, asking $8,000. Telephone 962-2810 for information or to be appointed. 962-2676. 2-c-1

1982 CHEVY Silverado 350 motor, 4 speed, 4 wheel drive, steering, power brakes, air conditioning, asking $5,000 or best offer. Telephone 962-2810 for information. 2-c-1

1980 CHEVROLET half-ton truck, V-8, 383 with 400 limit. In excellent condition. 962-2810. 2-c-1

VADER'S

'85 DODGE POLARA 880
2-door hard top, sliced six, automatic. Showroom condition. Red. Immaculate. Lic. 3597E.
N. Front and College Sts.
Belleville
962-1449 — 962-1491

DRIVE PROUD WITH . . .

MAZDA

SALES AND SERVICE
326 North Front St. — 968-3441

1979 DATSUN truck, 1600cc, 4 speed, 4 cylinder, 2 door, $1,600. Can be seen at 32 Bleecker Street. 2-c-1

FOR GOLFERS ONLY!

MURRAY HILL
PAR 3 GOLF

GREEN FEES:
Weekdays $1.50
Weekends - Holidays $2.00
WOOLER 397-3037
Aq30-1m

BARCOVAN GOLF CLUB
Green Fees $1.00
(WE ARE PAR 3 FUN.)
Join now for 1973 season and play the rest of 1972 free.
BARCOVAN GOLF AND COUNTRY CLUB
475-2155
816-146

HOLE - IN - ONE
PUTTING RANGE AND MINIATURE GOLF COURSE
Hwy. 14 — 10 Miles South Of Belleville
OPEN EVENINGS AND WEEKENDS UNTIL AFTER THANKSGIVING
Cars and Marion McFeat, Prop.
My1-3m

BELLEVILLE GOLF & COUNTRY CLUB
18 HOLE
PUBLIC FACILITIES
TWILIGHT-GOLF — $1.50
Ma14-tf
Marysville, Ont.
396-2433
My1-3m

COTTAGES FOR SALE

2 ROOM cabin in Lake Chandos, 3 bedroom, furnished, plumbing, hydro, garage, dock, boathouse, sandy beach, good fishing. Phone 968-6479 collect and Miss Rice, Price $13,900.00. Apply to E. Frank, Box 372, Quinte, Ont. 236-tf

PETS FOR SALE

Siamese Kittens
Six Weeks Old
$15. Each
966-2772
828-3t

DALMATION (flea or coach dog) puppies, registered, 6 weeks old, pet, S. C. registered male, service, Telephone 962-2810 after 5 p.m. 2-c-1

Warkworth 924-2611

TWO chihuahua male and female. Asking $35. each. Quantity of 3 month old kittens. Phone 397-3? Ann Street, Trenton. 962-6?? 2-c-1

2 MALE Beagle pups registered, 3 months old, 7 weeks old. Telephone 962-7077. 2-c-1

GERMAN SHEPHERD, pups, registered, 8 weeks old. Telephone 962-2810. 2-c-1

TO GIVE AWAY, Port Persian kitten, housebroken, female, phone 962-3531 after 5 p.m. 2-c-1

WE'RE OPEN FOR BUSINESS THIS SUNDAY

Places to go — Things to do — Things to buy — Where to eat

Brookside Price's Dairyland

194 COLEMAN STREET

- LIGHT LUNCHES and GROCERIES
- FROZEN FOOD
- QUALITY CHECKED DAIRY PRODUCTS

OPEN TO SERVE YOU BETTER !
MONDAY to FRIDAY — 7 a.m. to 10 p.m.
SATURDAY and SUNDAY and HOLIDAYS
9 a.m. — 10 p.m.
Jd11-c-w-tf

"the beaver den"
gift shop
CANADIAN CRAFTS — Alct
CUSTOM PICTURE FRAMING
Buy Your Paintings and Prints for the Finest in Custom Framing
6 Miles North of 401 at Belleville on Highway 62
Ronald and Gail Vanderveide
Foxboro, 962-7860
Ap5-c-w-tf

Lino's Pizzeria

70 Dundas St. East
Belleville, Ontario
(Open Every Day)
For Pizzas That Are Delicious and Hot Call These Phone Numbers
962-9600
962-9804
My26-c-w-tf-Sa1-tf

SandValley

SUNDAY — A DAY OF REST
For The Best Food With The Best Of Service
SPECIAL SUNDAY MENUS
407 NORTH FRONT
962-9211
Ja24-c-w-tf

BAY BRIDGE SPORTS & RENTALS
OPEN EVERY SUNDAY
RENT:
—Roto Tillers
—Complete Garden Supplies
—Household, Needs, Etc.
—Boats For Fishing
—Live Bait.
Located On BAY BRIDGE ROAD
Across From Zwick's Island
CALL 962-9656
Ja15-c-w-tf

WOODLAND CAR WASH
24-HOUR SERVICE
7 DAYS A WEEK
514 DUNDAS ST. EAST
D31-c-w-tf

Riverside Grocery & Lunch Bar

1 MOIRA EAST
OPEN TO SERVE YOU
7 a.m. — 11 p.m.
D31-c-w-tf

DIXIE LEE
TAKE OUT
Specializing In
CHICKEN and SEA FOOD
211 Coleman St.
OPEN DAILY 11 A.M.
Ja8-c-w-tf

TOWNSEND'S
Towing Service
OPEN 7 DAYS A WEEK
24 HOURS DAILY
968-5376
Ap26-c-w-tf

BOATS AND MOTORS

14 FOOT moulded plywood boat, upholstered, speedometer, engine cover, 70 horse power Evinrude motor and trailer. $1,700. Telephone 962-2810. 2-c-1

14-FOOT runabout with 40 horsepower motor, 2 bilge pumps, 2 battery and fuel tanks, anchor, completely equipped. Telephone 962-2810. 2-c-1

13-FT. ALUMINUM boat with 5 horse power motor, 962-3133. 2-c-1

TRAILERS FOR SALE

ROSSMORE TRAILER SALES
FALL SPECIALS
1972 Travelaire Travel Trailers
1 Only — 17½ Foot Fosters
1 Only — 17½ Foot.
1972 Hardtop Tent Trailers
1 Only — 4 Sleeper, Lionel
1 Only — 7-Sleeper, Travelmaster
2 1979 15-Ft. Tandem Travelaires.
Reese Hitches and Accessories
DON'T MISS OUT ON THESE SPECIALS
968-6332
S7-3m

TRAVEL TRAILER
Luxurious 30-foot air conditioned, 4-piece bath; broadloom; under floor heating; winterized; storms. Priced for immediate sale.
A. STEWART
Bayview Trailer Park
1 Mile East Of Trenton
After 6 p.m.
S27-4t

Trudeau Motors Ltd.
GAS STATION
Open 24 Hours A Day
Every Day
Includes Towing Service
Trudeau MOTORS LIMITED
963-6767
My30-c-w-tf

TED'S PIZZERIA
224 Coleman St. — Belleville
Ph. 968-3056 or 968-5197
OUR FAMOUS PIZZAS ARE HOME-MADE
FROM START TO FINISH
FREE FAST DELIVERY
OPEN 7 DAYS EVERY WEEK
Hours: 11 a.m. to 2 a.m.
FREE PARKING
DINING ROOM
S18-c-w-tf

WESTFALL'S GROCERY
Carrying Place
FRESH FRUITS
VEGETABLES and MEATS
Open 7 Days A Week
Weekdays — 8 a.m. — 9 p.m.
Saturday 8 - 9 — Sun. 12 - 7
Phone 392-3433
Ap17-c-w-tf

TIM HORTON
DONUTS
169 N. FRONT
Coffee and Donuts
OPEN 24 HRS. DAILY
Ja19-c-w-tf

ZEGOURAS
VARIETY STORE
OPEN EVERY SUNDAY
—Dairy Products. —Gifts —Meats, —Greeting Cards —Coffee Shop.
191 Dundas St. East
Belleville
My26-c-w-tf

TRAILERS FOR SALE

BIG SAVINGS!!
on
CORSAIR
Trailers & Motor Homes
Long Term Financing Available
BEFORE YOU BUY SEE US!
ELLIOTT MOTORS (70) LIMITED
368 North Front Street
Belleville — 962-6584
Ap24-c-w-tf

MOTORCYCLES

300 YAMAHA street machine. Best offer. Phone 962-2810. 2-c-1

1966 HONDA 150. In good condition. Must be sold. Telephone 962-2810 or 962-3 after 5:30 p.m. 2-c-1

HORSES FOR SALE

6 YEAR old registered quarter horse mare, 15.2 hands, broke to ride, western and English. Telephone 962-2810. 2-c-1

STALLS for rent $13. monthly for 2 stalls with hay for sale. Telephone Call 962-2307, 962-7826 for further information. 2-c-1

LIVESTOCK FOR SALE

THREE Holstein steer calves, ——— Deal 477-3236. 2-c-1

2 — 1 WEEK old Holstein calves. Telephone 968-6908. 2-c-1

RAMS and purebred Ewes, both Polled Dorset and Charcot breed. Telephone 968-6465. S25-tf

QUINTE DRIVE-IN and FOOD MARKET
GROCERIES AND MEAT
TAKE OUT
POST OFFICE
OPEN Mon., Tues. — 7 a.m. - 11 p.m.
Wed., Thurs., Fri., Sat. — 7 a.m. - 12
127 CAMPBELLFORD RD.
962-1313
D31-c-w-tf

BELMONT RESTAURANT
"Specials Every Sunday"
289 FRONT ST.
968-8612
Ja8-c-w-tf

SIDNEY INN
OPEN 7 DAYS A WEEK
Groceries — Meats
Fruits and Vegetables
Top Of West Moira St.
968-8131
D31-c-w-tf

ROLAND'S STEAK HOUSE
TAVERN
HWY. 37 NORTH — CORBYVILLE
OPEN 11:30 TILL 12 P.M. DAILY
FOR RESERVATIONS CALL
968-6611
LICENSED (by L.C.B.O.)
D31-c-w-tf

WOODLAND CLEANERS
SELF-SERVICE LAUNDRY
DRYCLEANING
OPEN 7 A.M. — 12 P.M.
DAILY
514 Dundas St. East — 962-4011

In Prince Edward County the country store
4 Miles West of Bay Bridge On Centreville Road
Antiques — Gifts — Art
have a cup of coffee
968-3030
Jn8-c-tf

A&W. DRIVE IN
"Where The Good Food Is"
Prompt Courteous Service
TRY US
YOU'LL LIKE US !
173 Dundas St. E.
Belleville
962-9311
My30-c-w-tf

SNOWMOBILES

1972 SKIDOO Snowmobile R.T. 340 20 h.p. Good condition. Best offer. Phone after. (Skirting- 395-7782. 2-c-1

1970 SKI-DOO Elan with electric start, 440 h.p. motor, total mileage used once, twin trailer. Will accept any reasonable offer. 968-3?? S26-tf

MUSIC LESSONS

MR. G. Shaw R.C.C.O. still able to accept some new students for fall term in piano. Phone 962-6?? S27-6t

AUCTION SALE

Wednesday, Oct. 4, at one at Bethany, No. 2 Highway, 4 miles east of Belleville.
8 pce. dining suite in good condition; Simmons freezer-section door removed; 2 pce. chesterfield suite; 2 pce. chesterfield suite; 2 pce. chesterfield suite; 4 chairs; rush; 2 rockers; 2 rockers; 2 rockers

QUINTE MARINE
Hwy. 2 — 2 Mile East of Deseronto
968-3966
BOMBARDIER
SKI-DOO
Authorized Dealer Since 1966
Where Parts and Service Mean Parts and Service
514-tf

SKI-DOO
QUINTE'S OLDEST DEALER
2 Miles W. Of Towers On Hwy. 2
ROLLIES
968-6276

VAUGHAN'S MARINE CENTRE
Choose From
MERCURY — MOTO-SKI
SNO-PRINCE
PRE-SEASON PRICES IN EFFECT
67 Dundas — 968-6781
125 Church St. S. — 962-2241
tf

SNO-JET
Trailers And Accessories FOR DEALERS SEE
Don McKeown & Sons
Shell Service Station
FOREDRO — 969-3366
AND
Hanthorn Motors Ltd.
CARETING PLACE
968-3966
514-tf

MOTO-SKI '73
DAVE'S SUPERTEST
ONE OF THE TOP 5 DEALERS IN ONTARIO
Frankford 398-6292
514-tf

DEALERS WISHING TO ADVERTISE IN THIS SPECIAL DIRECTORY ARE INVITED TO CALL 962-9171 Classified Advt. THE INTELLIGENCER
tf

YAMAHA '73
Quick - Cool - Quality
YAMAHA PRINCE EDWARD
2 Miles West of Picton
968-3961
514-tf

PUSSY CAT OR TIGER
'73 Arctic-Cat
HAS 'EM ALL
WE'VE GOT A STORE FULL OF 'EM
PRICES START AT $950.
SALES — PARTS — SERVICE
MUNTZ Sports Centre
61 Cherry Street
962-2066
514-tf

STINGER
By SCORPION '73
For The Best In Snowmobiling Fun
TRY THE ALL NEW SCORPION STINGER
HOLLAND SUPPLY
Outer Union Street
R. R. 8, Picton
We Sell The Best And Service The Rest
962-4242

QUINTE AREA'S LARGEST STOCKING SKI-DOO DEALER
With Over 200 Suits And Full Selection Of New Machines Now Available
3 FULL TIME FACTORY TRAINED MECHANICS
McPHERSON'S
OF TRENTON
32 KING ST.
Sales and Financing — 392-6521
Service and Parts — 392-2256
392-tf

Ski-Doo '73
SALES — SERVICE
ACCESSORIES
QUINTE SPORT CENTRE
Lake Street — Picton
"Open 7 Days A Week"
And Evenings
392-tf

COME ON OUT NOW AND SEE THE 1973 SKI-DOO LINE
PARTS — CLOTHING
ACCESSORIES — DISPLAY
Quinte's Oldest Established Authorized Ski-Doo Dealer
STIRLING
MACHINE SHOP LTD.
STIRLING 395-3338
392-tf

NOTICE

ONTARIO

ASSESSMENT REVIEW COURT ONTARIO

The Assessment Act
R.S.O., 1970

TAKE NOTICE that the first sitting of the Assessment Review Court respecting assessment rolls for 1970, amended for taxation in 1973 for the municipality of the City of Belleville in the County of Hastings will be held at Council Chamber, City Hall, Belleville, Ontario commencing at the hour of 9:00 A.M., October 17th, 1972.

Dated at PETERBOROUGH this 12th day of Sept., 1972

A. H. JOHNSON
Regional Registrar
for Assessment Regions No. 5, 6, 7, & 8

OPEN HOUSE
Saturday, Sept. 30th - 2-4 p.m.
Sunday, October 1st - 1-4 p.m.

118 BRIDGE ST., WEST — See this beautiful 2 storey brick home this weekend. This grander home has been completely rebuilt inside and features, large modern kitchen, broadloom in living and dining room, 3 large bright bedrooms and full basement. Our staff will be on hand to answer all questions and show you this beautiful house.

67 ROBERTSON LANE: 4 bedrooms, broadloomed - Patio - piece and 2 piece bathrooms.

29 PARKER ST: Ideal starter home or home for retired couple. Close to schools, services. This home can be readily financed with assistance by experienced Sales Staff.

6 WICKETT: 3 bedroom bungalow with fireplace, newly decorated with a garage.

23 ALFRED DRIVE: Quiet street, well landscaped. See it this weekend.

Just Listed a Town 'n Country Special, complete with fireplace and carport on the Marshall Road.

180 NORTH FRONT STREET — 962-3418
TRENTON — 392-6224

FRASER & O'NEILL LIMITED
REALTOR

A.E. LePAGE
LIMITED • REALTOR

COLONIAL STYLE EXECUTIVE HOME. Stanley Park area. 4 bedrooms, 3 baths, fireplace, wool velvet broadloom in living and dining rooms, two car garage. Asking $43,500.00. We have the key.

THINK FIREPLACE! distinctive floor to ceiling angelstone with raised hearth. Attached to which is 6'-21 ft. living/dining room 10x13. Handsome kitchen, and 3 generously proportioned bedrooms.

For good measure add paved drive, garage and mature trees. $41,900. Broadloom too.

THINK AGAIN — we have several other fireplaces available in town and out from $18,900 up.

NEW! NEW! still time for you to select colors of ceramic tiles, vinyl asbestos floor tile, kitchen cupboards and interior painted surfaces. Costs are going up so consider seriously before passing this by.

BELLEVILLE OFFICE

Nan Barnett	967-1280	Anna Koekman	962-4468
Chas. Cooke	968-7333	Elizabeth Welbanks	968-5119
Janet Dignam	962-9995	Tom Thompson	962-7160
Lois Hoare	962-5945	Ken Thompson	968-7270
June Weeks	962-0993	Wayne Budd	478-5120

TRENTON OFFICE

Joyce Smith	392-1308	Helen Walt	392-5549
Joyce Farmer	392-1197	Ross Drexler	475-2514
MANAGER		E. M. Cooke	962-9154

REAL ESTATE PROFESSIONALS SINCE 1913

For further details on these and other listings, contact the following salesmen:

Unity Still Key Issue

HALIFAX (CP) — National unity remains a key issue in the current federal election campaign, Senator Paul Martin, government leader in the Senate, told two Nova Scotia audiences Friday.

In an address here to students at Saint Mary's University, Senator Martin maintained that it is vitally important for federal policies to guarantee unity among all segments of the population.

Feelings Run High Over Trenton Plan

TRENTON (Staff) — Object tors to plans for the former downtown post office site in Trenton, Ontario, to build a civil everything from a "lane duck council" to "stupid" in their acceptance of a projected municipal office and indoor parking garage complex.

One of the major objectors, whom town solicitor J. D. Templeman of Belleville, labelled a prime mover against any and all town plans for this site, was former councillor and ex-Mayor Gerald Weaver.

Mr. Templeman directed much of questioning of those who spoke in opposition, against Mr. Weaver, whom he said had "fought the town tooth and nail from the outset, because you wanted the property yourself."

Countering, Mr. Weaver said he and partner J. W. Gould, also a former councillor, had placed their bid in October in 1967 after learning the town had not made an offer for the post office property. A letter signed by Mr. Weaver was referred to by Mr. Templeman, quoting him as saying he felt he had been "suckered" out of the lightning rod sale. The 1970 letter to council said "justice being done" if the town offered the land for sale at their original purchase price.

The federal government had reserved the right, in calling tenders, to offer the land to the town at the same price as the highest bid received. The town accepted, paying $41,046.

Mr. Weaver said he objected to the town being allowed to purchase the property because they "didn't know what they were going to do with it and still don't."

Mr. Templeman charged Weaver had tried to obtain the land at "extraordinarily deflated prices," to which the land developer countered, saying that in 1970, the price of $41,046 was viable with price trends. The town solicitor told the Ontario Municipal Board the chairman land adjacent to this property, now being developed for the Bank of Montreal, had sold for between $100,000 and $125,000.

Answering a further question, Mr. Weaver admitted voting in favor of still town acquiring this site without a stated purpose, while on council in 1964.

It was his contention that the voters should be approached again because the plans now up for consideration are entirely different ones from those previously accepted.

OMB chairman H. H. Lascaster called for both opposition remarks from the gathering of between 75 to 125 persons who attended the hearing, which began at 11 a.m., adjourned for noon, and concluded at 7.30 p.m.

Speaking against the project were:

—Charles Hilton, chairman of the Public Utilities Commission, and one of the 11 Trentonians who acted as clients of opposition lawyer R. B. Tuer. He said he had spoken to many people who are sincerely opposed to the downtown parking garage concept, which he referred to as a "parking palace of concrete."

He suggested businessmen who are in favor of the project should "chip in and pay for a parking lot."

—Mrs. Carol Harvey, 66 Crown Street. She said the complex calls for "the waste of an expenditure to taxpayers."

—Mrs. Dorothy Read, also one of the 11 opposition clients. She felt "a parking lot should not be located in the most prime building lot in the town of Trenton."

—Vago Lange, former councillor, car dealer and one of the 11 clients, said he had approached councillors, no one of whom he claims suggested an open public meeting on this "controversial issue."

Mr. Templeman, referring to numerous opposition petitions, said a good many were based on "fantasy figures." While he said most were sincere and honest efforts, it was his contention that many were led by influential objectors. He said, "from the outset have had personal profit motives . . . leading opposition to develop these expensive delaying tactics." Several witnesses who initiated petitions, the lawyer said several were prepared by "me or two strong-minded men who have quickly made up their minds to oppose something without investigating the matter properly . . . signed by people, many unofficial, who didn't weigh the pros and cons."

MAN IS INDIFFERENT

TORONTO (CP) — Man's greatest enemy is indifference, Rev. William Hurse of Advent Lutheran Church said in a recent sermon. "The problem in our time is not rampant atheism, nor is it a wilful desire to do wrong. It is indifference—a lack of the will to live meaningfully."

Lesvesque Book Cornerstone Of Campaign

MONTREAL (CP) — Parti Quebecois leader René Levesque unveiled a 30-page booklet Friday called the "crux of federalism," which he said will form the cornerstone of his party's "anti-campaign" in 80 meetings scheduled around the province before the Oct. 30 federal election.

He told a news conference he hopes the party's membership of 33,000 will swell to 60,000 as a result of the meetings and said the PQ is out to prove Quebec is not the "kept woman of Confederation."

The booklet cites the Quebec government's 1970 Montreal Metro, claiming $200 million of the province's taxes were siphoned off to Ottawa from 1960 to 1966 without any corresponding federal expenditures in Quebec.

About $100 million supported Ottawa's bureaucrats when it could have provided Quebecers with 18,000 jobs, the booklet says.

Quebec received only $13 million of federal laboratory research work as compared to $200 million done in Ontario, it says.

The standard of living of the average Ontario resident is listed as 40 per cent higher than that of the average French-speaking Quebecer.

The booklet also says that, over the last four years, Quebec paid 25 per cent of federal taxes and received 36.5 per cent of federal expenditures.

"There's so much lying propaganda about Quebec being the kept woman of Confederation," said Mr. Levesque.

"We can prove that Quebec has never been kept by anyone and, in fact, has been carrying a lot of the freight."

Man Killed

KIRKLAND LAKE (CP) — Motorcyclist Richard Yolland Ross, 19, of Earlton, Ont., was killed Thursday night when his machine crashed head-on with a car 40 miles south of here. Two occupants of the car were injured.

Map to Jail

BELO HORIZONTE, Brazil (Reuter) — Brazil former Jet Herald published a map to would-be consumers of his popular honey-faced marijuana, so they could find his plantation in the north-east and, if they could get there—and arrived, to take him off to jail.

BOW TO BLANCH

To blanch vegetables, lower them into boiling water, cover it, leave for a short time then immerse the vegetables in cold running water to chill.

Lewis
Processing Said Needed Here

TIMMINS, Ont. (CP) — David Lewis, Ontario New Democratic Party leader, said Friday night.

Mr. Lewis said a news conference that an NDP government would pass legislation to require more resource processing and secondary industrial development in Canada.

Mr. Lewis charged that corporations have been threatening the public that they would close if forced to shoulder a larger portion of the tax burden.

He said Finance Minister John Turner's claim that an NDP government would force cities like Timmins into ghost towns if it nationalized resources forced to pay their fair share of taxes was "a big scare."

The NDP leader said "mining companies are here not because of tax concessions but because there are great sums of money to be made by mining copper and nickel."

He said as long as there are minerals in the ground, and there is demand for them, firms like International Nickel Co. of Canada in Sudbury, Ont., would continue to operate.

Unemployment insurance might last and part but I don't believe they would close," he said.

At a Liberal dinner meeting in a union hall Mr. Lewis told about 200 supporters that the NDP would make unemployment insurance program "is peanuts compared with corporate welfare."

He said it is odd the Liberal government can't see its way clearly down on those who abuse the unemployment insurance program at the middle of an election campaign.

Trudeau:
Foreign Policy Has Key Role

OTTAWA (CP) — Prime Minister Trudeau entered the final 30 days of the election race Friday with a proud defence of government foreign policy and a swing at economic nationalism.

For good measure, he got into a fight-hearted booze game at the Dante Club in Timmins, Ont., prior to a more serious question-and-answer session, and found himself an unwitting spectator in a local mayoralty contest.

In Toronto, Mr. Trudeau described his government's foreign policies as the key to heightened Canadian independence. But that independence could be threatened if a "massive freak wave" was made on any one particular issue such as Arctic sovereignty, Canada's economic rules in broadcasting or control of foreign investment.

He specifically fingered economic nationalism in a speech to about 1,200 at the Empire Club as a matter which must be dealt with in the same context used by the government has tackled other issues.

"If it is basically wrong under all circumstances . . . for Wall Street to dominate Canada's economy, then it should probably follow that it is totally wrong for Bay Street to dominate Quebec's economy," he said, referring to the main business streets in New York and Toronto.

"The response you make in one case cannot be inconsistent with steps taken in another."

Later in Timmins, Mr. Trudeau went back to the kind of campaigning that has marked the race during the first three weeks.

He fielded questions from an overflow crowd of about 800 in the Dante Club on a number of issues, including unemployment, pollution, unemployment insurance and Quebec separatism.

On the latter, he reiterated government opposition to legislating such things as compulsory and bilingual, but said there is "no absolute right" to the government's more lenient stand on such other drugs as alcohol.

He warned that if civilization had to do it all over again the attitude to all drugs, including alcohol, would be much harsher. He said he sees many adults don't realize as well as young people seem to, the dangers in drugs and pop pills.

Stanfield:
We're Treated Like Children

TORONTO (CP) — Robert Stanfield said Friday night that the Liberal government of Prime Minister Trudeau is incompetent, insincere and capricious and must not be allowed to stay in office.

"Surely we are all aware of the fact that the Canadian taxpayers and Canadian voters are being treated like children," he said to 650 Conservatives and their supporters at a $25-a-couple banquet in suburban Scarborough.

The Canadian people surely have a right to know the cost and the magnitude and the consequences of incompetence."

He said the real issue of the Oct. 30 federal election campaign is whether Canadians can afford another term of the Trudeau government.

Mr. Stanfield's speech were new but his speech was a reiteration of his oft-repeated theme: that the government has not done enough about unemployment. He has provided incentives for people to get off welfare, has unshackled the unemployment insurance scheme, will not tell the Canadian people the exact size of the deficit of the schemes.

As he has been doing all week, the Conservative leader needled Prime Minister Trudeau in a four-letter obscenity in Vancouver last week.

This time he said that through government policy and legislation and his own "pollsceptical lectures about a non-work ethic, Mr. Trudeau has attempted to reduce the concept of work to something he apparently can deal with—he has attempted to reduce work to just a four-letter word."

Mr. Stanfield was introduced and endorsed again by William Davis, Conservative premier of Ontario, as being himself a golf and country club in the Toronto area constituency of Rosedale, which he represented Parliament by Labor Minister Bob O'Connell.

Mr. Davis said Mr. Stanfield is "my leader and a man of integrity, and ability with the leadership qualities to make a great prime minister."

CABLE TV
IS WHERE THE ACTION IS!!
IT'S HERE!
CJOH - Ottawa
TV CHANNEL 6 DESERONTO
INSTALL CABLE TV
AND
ENJOY THE FULL COVERAGE OF TV STATIONS
CALL TODAY
Belleville
168 Front St.
Tel. 962-5523
CABLEVUE
BELLEVILLE
LIMITED
Trenton
27 Quinte St.
Tel. 392-6202
"MORE FOR YOU ... WITH CABLEVUE"

CP News Briefs

Restigouche To Be Fixed

OTTAWA, (CP) — The defence department has determined that it is "cost-effective" to repair the controversial destroyer escort Restigouche.

In a statement Friday, the department said the Restigouche was disabled by hydrochloric acid used to clean its boilers during a refit before a two-year refit at Halifax Shipyards.

The statement, briefly summarizing the 400-page report of a board of inquiry, said the acid "produced general corrosion and pitting throughout the system, resulting in the sticking of some valves and linkages."

The probable source of damage to the carrier was the acid cleaning of the steamer's record, it added.

The word carryover was used to describe the refusal of Earlier reports said, however, that acid was carried through the ship's steam system "during the post-refit trials."

Initial trials which took place in June.

A detailed engineering examination of all components and/or the ship's steam system, "leading to the recommended replacement as determined necessary," will be undertaken without delay.

"It is therefore not possible to estimate precisely the value of the damage," said the statement. "However, it is considered that it is cost-effective to proceed with the repairs."

There has been speculation that the board of inquiry would lead to a decision to scrap the Halifax-based Restigouche, rather than spend the money needed to get it back in the water.

Three years ago the department announced a major sensation

Pickers Scarce

HEMMINGFORD, Que. (CP) — Some Quebec apple growers, facing critical shortages of pickers, say high welfare payments and unemployment insurance benefits are hurting their chances of getting labor.

"The problem has grown each year, but has never been so acute as this season," William Beslie of Hemmingford, one of the province's largest apple processors, said Friday.

Hungry Fighters

BANGKOK (Reuter) — Eleven Communist guerillas who surrendered in southern Thailand told reporters they had to live on toads and chameleons in the rebels' chief stronghold before deciding to defect, police said Friday. The men said they were starving.

Pact Ratified

MOSCOW (Reuter) — The Soviet Union has ratified the Soviet-United States treaty on the limitation of anti-ballistic missile systems, the news agency Tass reported Friday. The treaty had earlier been signed by Soviet Communist party leader Leonid Brezhnev and President Nixon during the United States leaders' visit to Moscow last May.

In Residence

WHITBY, Ont. (CP) — Three families have been given emergency shelter in the nurses' residence of the Whitby Psychiatric Hospital and another in a hotel following a fire in a 50-year-old apartment building Thursday.

No Fee Raise

TORONTO (CP) — Premier William Davis of Ontario said Friday there will be no tuition fee increase at universities in the province next year.

Fees for undergraduates were increased by $100 effective this fall, and the premier was heckled when his boyhood idol accosted carrying students when he arrived at York University to open a new administrative studies building.

Heads Board

TORONTO (CP) — Stuart W. Clarkson was appointed chairman of the Ontario energy board Friday. Mr. Clarkson, a deputy minister of three government departments since 1960, will head the group studying Ontario's energy needs over the next 20 years.

Takes Over

OTTAWA (CP) — Col. R. J. G. Weeks, 56, of Ottawa has been promoted to brigadier-general and will become director general of intelligence and security in Canadian Forces headquarters here, Brig.-Gen. Weeks returned to Canada two months ago after serving four years in Bonn, West Germany, as Canadian Forces attache.

Union Vetoed

TORONTO (CP) — Representatives of government employees front seven provinces turned down a proposal Thursday night for a national union of provincial civil servants.

The proposal was put before a special convention of the Canadian Federation of Government Employees Organizations at a loosely-knit body which embraces seven provincial civil service organizations.

New Job

TORONTO (CP) — Frederick C. Hayes, 48, senior judge of the York provincial court since 1968, was appointed Friday as chief judge of the provincial court, criminal division.

He succeeds Arthur G. Klein, 63, who has been appointed crown attorney for the York judicial district.

Attorney-General Dalton Bales said the move was partly designed to accommodate Mr. Klein's desire to return to active practice in the courts. The chief judgeship is largely an administrative post.

Big Demand

OAKVILLE, Ont. (CP) — Ford Motor Co. of Canada Ltd. announced Friday it plans to increase production by 21 per cent in October to meet heavy demand for 1973 cars and trucks.

Laws Effective

BRANTFORD (CP) — Present federal anti-pollution laws are effective safeguards against big industrial polluters, says Jack David, federal fisheries and environment minister.

Big pulp and paper operations or oil refineries can pump more waste into waterways in one day than a city the size of Hamilton, he told students at a high school here Thursday.

Royal Tour

LONDON (Reuter) — Princess Margaret and the Earl of Snowdon left Friday night for Australia on the Royal Yacht Britannia, Singapore and Australia. It is the second Royal tour in the Seychelles this year. Queen Elizabeth was there in March.

Skull Found

JOHANNESBURG (Reuter) — Workers digging in the Sterkfontein caves have uncovered the fossilized skull of an ape woman — possibly 2½ million years old, Prof. Phillip Tobias, a specialist in man's origin, said Friday.

Body Found

NIAGARA FALLS, N.Y. (AP) — Police at Niagara Frontier State Park found the body of a 16-year-old boy on shoreline of the Niagara Gorge Friday.

Welfare Mother Is Convicted

WINDSOR, Ont. (CP) — A mother of six convicted earlier of welfare fraud involving more than $14,000 was sentenced Friday to an 18-month indeterminate in reformatory.

Lola Lewis, 34, who gave police a Detroit address when she was arrested, pleaded guilty to 20 counts of fraud. A deserted mother until September, 1971, although she remarried in January, 1972.

Mrs. Lewis, also broke welfare regulations by enrolling five of her children in Detroit schools from 1969 to 1971 and failing to report bank account savings of $1,194, Provincial Judge Gordon Stewart said when he convicted her Monday.

Prisoners Flee

COLOMBO, Sri Lanka (Reuter) — Twenty-five armed men

Inventions No Longer Easy to Develop

LAKE JOSEPH, Ont. (CP) — The old image of the lonely inventor in his garage-laboratory creating "Eureka" and the world then beating a path to his door no longer is true.

Dr. Donald Chisholm, president of Bell-Northern Research, said Friday these myths must be abolished because innovation in industry today is done by "relatively different ball game."

He told delegates to a Chemical Institute of Canada seminar on innovation that in research and developmental today, it is necessary to bring together "the technical wealth-producing reality of the market place and the reality of social wants."

"Clever ideas are rather easy to come by. Complex ideas are rare. Usually they are both," he said.

The young innovator must recognize that society often is ready to buy a technical innovation manufacturers he thought he interested. Dr. Chisholm said.

When a manufacturing man says that new idea, he vie unless his lovely, stable, efficient production line is at chaos."

The main reason 98 per cent of the significant innovative research ideas come from industry research is that large companies can plan a course of development that is technically sound, economically profitable and still in line with society's goals, Dr. Chisholm said.

"Unfortunately, the choice is not between going it alone too fast or going a little slower, but going at a viable rate or going Japanese."

Flies Home

MOSCOW (AP) — Pierre Trudeau, 52, of Montreal, was flown to Moscow Thursday by Aeroflot and allowed to fly home to Canada, the Soviet news agency Tass reported. Pfoffe, water-skiing champion of Quebec, was arrested Wednesday for violating Soviet air space.

Monday following a disturbance in the hotel bar.

McLuhan Confusing

OTTAWA (CP) — Marshall McLuhan, once described as "Canada's delphic oracle of communication," can probably be described as being internationally confusing.

A Rabbin Ishak, Singapore's foreign affairs minister and one of about 50 foreign participants here for Canada-ASEAN symposium on cultural and linguistic diversity, offered his impression Friday of a special seminar involving Mr. McLuhan Thursday.

"Last night I attended what they said was supposed to be a seminar . . . with Mr. Marshall McLuhan." Mr. Ishak told Canadian and foreign participants.

"I'm not really sure whether I was lucky or unlucky to have been there."

Mr. McLuhan had offered the visitors what he called his "non-viewpoints," a term Mr. Ishak referred to as "something new I have learned in Ottawa."

But there was a meeting of minds on one point at least. Mr. Ishak quoted Mr. McLuhan as saying he didn't care much for the great powers of the world, but valued understanding between men.

"And that, I think, was the only part of the discussion I thought I appreciated," Mr. Ishak said Canadian and foreign participants.

"I'm not really sure whether I was lucky or unlucky to have been there."

Mr. McLuhan had offered the visitors what he called his "non-viewpoints," a term Mr. Ishak referred to as "something new I have learned in Ottawa."

But there was a meeting of minds on one point at least. Mr. Ishak quoted Mr. McLuhan as saying he didn't care much for the great powers of the world, but valued understanding between men.

"And that, I think, was the only part of the discussion I thought I appreciated," Mr. Ishak said Canadian and foreign participants.

"I'm not really sure

Flight Agency Is Long on Hogs

TORONTO (CP) — The Canada Development Corporation found itself long on hogs Friday and is starting to sell 7,000 of the animals to get rid of them.

The hog holders were transferred when the federal agency took control of Connaught Biosciences Limited, a pharmaceutical firm owned by the University of Toronto.

Purchase of the laboratories, which produce insulin, was announced by the government May, for a price of about $23 million.

Connaught's piggery near Bolton, north of Toronto, was designed for research at the University of Toronto system. It was once called "the ultimate in hogs."

The development corporation, set up by the federal government to promote Canadian public investment in Canada, has been criticized from time to time for its investments.

Its chairman, Jean Casgrain, said: "We're not in this business to make money. We're in the business of playing a role in the development of Canada."

Commonplace piggery near Bolton, north of Toronto, was designed for research at the University of Toronto system. It was once called "the ultimate in hogs."

The development corporation, set up by the federal government to promote Canadian public investment in Canada, has been criticized from time to time for its investments.

Its chairman, Jean Casgrain, said: "We're not in this business to make money. We're in the business of playing a role in the development of Canada."

Bomb Threat

GALT (CP) — About 1,500 children were evacuated from a public school here Friday after a bomb threat was made. The person said police planted the explosive, but found nothing.

Claims Are $28 Million

MONTREAL (CP) — Damage claims totalling $2.8 million have been made against the City of Montreal on behalf of the families of eight persons who died and three who were injured in a fire at the downtown Rose Hotel Oct. 11.

The notices of responsibility for damage were filed late Thursday by the lawyers representing dependents or heirs of the

Voluntary Testing

TORONTO (CP) — Ontario social workers, denied licensing power by the province, are protesting voluntary self-regulation.

Mae Herman, executive director of the Ontario Association of Professional Social Workers, said Friday the province should pull before the members' calls for periodic testing to weed out those who cannot give the public an adequate level of service.

"We do this, they want to act like an Ontario College of Social Work, which would have the same academic requirements as the association, but be stricter on professionalism.

"It's a matter of establishing standards," she said. "We should have established them a long time ago. We have to intention whatsoever of keeping people out of the field."

WHEN YOU MODERNIZE...

Don't forget the doorways!

with the new Kwikset MODERNIZATION KIT

Priced low, and made to fit any door, this new kit makes it easy to replace old mortise locks with modern Kwikset locksets. And, what a difference! Start now—to dress up your doorways.

YOUR LOCAL walker hardware HOME HARDWARE

248-50 FRONT ST. — BELLEVILLE

PUBLIC SPEAKING
ARE YOU INTERESTED IN IMPROVING YOUR ABILITY TO SPEAK EFFECTIVELY?
THE BELLEVILLE TOASTMASTER CLUB WELCOMES NEW MEMBERS
MEETINGS ARE HELD ON TUESDAYS AT 6 P.M. AT THE KIWANIS CENTRE.
FOR MORE DETAILS CALL 962-2392 or 968-8558

PROFESSIONAL
RUG, FURNITURE & DRAPERY CLEANING
FOR YOUR HOME OR OFFICE
PICK-UP AND DELIVERY SERVICE
PHONE 392-3556
Pictou Residents Please Call Collect
SPOTLESS CLEANERS
76 ELGIN ST. - TRENTON - 392-3556
"Serving The Quinte Area For 26 Years"

EXTERIOR ACCENT LIGHTING
To beautify your home at night — Style — Security
Winkle ELECTRIC LIMITED
336 Pinnacle St. 962-2555
— FREE PARKING —

THE CORPORATION OF THE CITY OF BELLEVILLE
PROCLAMATION
"Paper 'Pickup'"
The Council of the Corporation of the City of Belleville has declared that starting in October there will be a paper pickup on the regular garbage day. This is a pilot project for the entire year. All citizens are requested to save all paper with the exception of cartons which are waxed. Citizens are requested to tie their paper and place it in clear plastic bags and it will be picked up on the regular garbage day once a month. This will be on the first consecutive Wednesday, Thursday and Friday of each month commencing on Wednesday, October 4, Thursday, October 5 and Friday, October 6.
THEREFORE by the virtue of the authority vested in me as Mayor of the City of Belleville I hereby proclaim the week of October 1, 1972 to October 6, 1972 to be "Paper Reclamation Week" for the City of Belleville.
RUSSELL SCOTT, M.D., C.M., MAYOR.
DATED at the Mayor's Office this 26th day of September, 1972, this 3rd day of October, 1972.

FARM SEED SUPPLIES ADEQUATE
Although local small-seed crops are poor, we have already contracted for adequate supplies of timothy, clover and alsike seeds. Orchard grass, brome grass and alfalfa seeds are also available. Timothy will be harvested this month, so farmers should specify whether they want cleaned seeds.
We will be glad to receive your orders and answer your questions. Timothy will be harvested this month, so farmers should specify whether they want cleaned seeds. Timothy will be harvested this month, so farmers should specify whether they want cleaned seeds.
BISHOP FARM SEEDS
21 Station Street Belleville
962-2223
Farm Seeds, Industrial, Hybrid Corn, Garden

Always the Best Value Serta Perfect Sleeper®
or Set Regular Firm
$89.95
The Serta Perfect Sleeper is made like no other mattress in the world. Its patented innerspring construction gives you the right combination of edge-to-edge comfort and firm, beautiful support.
Queen Size 2-pc. Set "$169" King Size 3-pc. Set "$269"
Cherney's
BELLEVILLE PLAZA DIAL 962-3551

20" PORTABLE

ZENITH
Handcrafted TV Chassis
CUSTOM 'PERMA SET' TUNING
● Front Mounted Speaker ●
ZENITH SOLID STATE RECTIFIERS
$179.95
CIRCLE TV and APPLIANCES
QUINTE MALL 968-5525

B & C VARIETY
2 DAY SALE
Saturday & Sunday
24-OZ. LOAF
BREAD ..... 10 for 1.79
HOSTESS REG. 69c. SPECIAL
POTATO CHIPS 49c
REDD FARM FRESH MILK REG. 99c. SPECIAL
3 QUART BAG 87c
PEPSI COLA Buy two (or more) Reg. Price Get 1 FREE
OATMEAL COOKIES Reg. 45c Buy One Get One FREE
FREE DELIVERY
ON ORDERS OF $3.99 AND OVER
Cor. East Moira St. and S. Park St. 962-3560
OPEN 8 A.M. TO 10 P.M. DAILY

DON'T DO IT YOURSELF...
LET AN EXPERT DO IT...
Call "Peacock" For
● DRYWALL INSTALLATION
● ACOUSTIC CEILINGS
● PARTITIONING
BE SURE OF A JOB WELL DONE AT REASONABLE RATES. CALL NOW FOR FREE ESTIMATES.
PEACOCK PLASTERING
SERVICE LIMITED
19 NEWBERRY STREET DIAL 962-5344